

**STATE OF NEW MEXICO
DEPARTMENT OF ENERGY, MINERALS AND NATURAL RESOURCES
OIL CONSERVATION DIVISION**

**APPLICATION OF FORTY ACRES ENERGY,
LLC FOR CERTIFICATION OF A POSITIVE
PRODUCTION RESPONSE AND UPDATE ON
THE PROGRESS, PRODUCTION RESULTS,
AND EXPECTED PLANS OF WATERFLOOD
PROJECT, LEA COUNTY, NEW MEXICO.**

CASE NO. 23909

EXHIBIT INDEX

Exhibit A	Self-Affirmed Statement of Huxley Song
A-1	Application & Proposed Notice of Hearing
A-2	West Eumont Unit 5 Year Review for OCD
Exhibit B	Self-Affirmed Statement of Dana S. Hardy
B-1	Sample Notice Letter to All Interested Parties
B-2	Chart of Notice to All Interested Parties
B-3	Copies of Certified Mail Receipts
B-4	Affidavit of Publication for October 15, 2023

**STATE OF NEW MEXICO
DEPARTMENT OF ENERGY, MINERALS AND NATURAL RESOURCES
OIL CONSERVATION DIVISION**

**APPLICATION OF FORTY ACRES ENERGY,
LLC FOR CERTIFICATION OF A POSITIVE
PRODUCTION RESPONSE AND UPDATE ON
THE PROGRESS, PRODUCTION RESULTS,
AND EXPECTED PLANS OF WATERFLOOD
PROJECT, LEA COUNTY, NEW MEXICO.**

CASE NO. 23909

**SELF-AFFIRMED STATEMENT
OF HUXLEY SONG**

1. I am the Chief Executive Officer of Forty Acres Energy, LLC (“FAE”). I am over 18 years of age, have personal knowledge of the matters addressed herein, and am competent to provide this Self-Affirmed Statement. I have previously testified before the New Mexico Oil Conservation Division (“Division”) and my credentials as an expert in petroleum engineering were accepted and made a matter of record.

2. I am familiar with the matters involved in the above-referenced case. Copies of the application and proposed hearing notice are attached as **Exhibit A-1**.

3. None of the parties that received notice of this case indicated opposition to this matter proceeding by affidavit; therefore I do not expect any opposition at hearing.

4. The Division entered Order No. R-14616 in Case No. 15793 on April 2, 2018. The Order designated FAE as the operator of the West Eumont Unit (“Unit”), which covers the following described 7,977.30 acres (more or less) of federal, state, and fee lands in Lee, County, New Mexico:

Township 20 South, Range 36 East, NMPM

Section 21:	S/2
Section 22:	NE/4 and S/2
Sections 26-28:	All
Section 29:	NE/4
Section 32:	E/2

Sections 33-35: All

Township 21 South, Range 35 East, NMPM

Section 1:	Lots 3-6 and 11-14, and SW/4 (W/2 Equivalent)
Section 2:	Lots 1-16 and S/2 (All)
Section 3:	Lots 1-16 and S/2 (All)
Section 11:	N/2
Section 12:	NW/4

5. FAE proposed to implement a secondary recovery (waterflood) project within the Unit to result in the recovery of additional oil and gas that would not otherwise be recovered.

6. The Division approved the Unit and Project and found that the Project met the criteria for certification by the Division as a qualified “Enhanced Oil Recovery (EOR) Project” pursuant to NMSA 1978, Sections 7-29A-1 through 7-29A-5.

7. The Division found that the certified project area should consist of the entire Unit area.

8. The Order required that FAE apply to the Division for certification of a “positive production response” identifying the area benefitting from enhanced recovery operations and the specific wells eligible for the EOR tax rate.

9. The Order also required FAE to appear before the Division in the fifth year after the date of the Order to provide an update on the progress, production results, and expected plans of the waterflood.

10. **Exhibit A-2** to my affidavit demonstrates that a positive production response has occurred within the Unit and that the wells within the Unit should be certified for the EOR tax rate. The exhibit also provides an update on the progress, production results, and expected plans of the waterflood.

11. Page 3 of the exhibit provides a map of the West Eumont Unit and includes a graph that depicts a summary of production results between February 2018 and August 2023. The graph

shows that production has increased as a result of FAE's waterflood operation. When FAE acquired the wells in the West Eumont Unit, production was approximately forty (40) barrels of oil per day and by early 2018, total production had increased to approximately one hundred (100) barrels of oil per day.

12. In the third quarter of 2018, the Pilot 1 waterflood began, which increased total unit production to approximately 550 barrels of oil per day.

13. The Pilot 2 waterflood began in the first quarter of 2021, and total production subsequently increased to approximately 200 barrels of oil per day.

14. FAE drilled four (4) injectors in the Pilot 3 waterflood in 2023. Injection began in this area in May 2023. The producers in Pilot 3 began producing in October 2023 and current production with two wells on production so far is 70 barrels of oil per day. FAE is currently working on bringing on more producers and expect production to be proportionately higher with each subsequent producer that we turn on.

15. Page 4 of Exhibit A-2 shows a map of Pilot 1 and a graph that depicts the positive waterflood response. As demonstrated by the graph, production increased from 10 barrels of oil per day to over 400 barrels of oil per day in 2019.

16. Page 5 of Exhibit A-2 includes a Pilot 1 waterflood interval cross section. The cross section shows continuity of the reservoir development of the waterflood interval.

17. Page 6 of Exhibit A-2 shows a map of Pilot 2 and a graph that depicts the positive waterflood response. As demonstrated by the graph, production increased from 10 barrels of oil per day to 80-100 barrels of oil per day.

18. Page 7 of Exhibit A-2 includes a Pilot 2 waterflood interval cross section. The cross section shows continuity of the reservoir development of the waterflood interval.

19. Page 8 of Exhibit A-2 shows a map of Pilot 3 and a graph that shows injection rates beginning in May 2023. FAE expects to see a waterflood response as a result of this injection in four to six months and will bring the offset producers back to production during the fourth quarter of 2023, which has already begun to occur.

20. Page 9 of Exhibit A-2 includes a Pilot 3 waterflood interval cross section. The cross section shows continuity of the reservoir development of the waterflood interval.

21. Page 10 of Exhibit A-2 identifies the injectors and producers in the waterflood area.

22. As demonstrated by the graphs discussed above, the following wells in the Unit have had a positive production response and should be certified for the EOR tax rate:

- a. West Eumont Unit #102 (API No. 3002503385)
- b. West Eumon Unit #106 (API No. 3002503387)
- c. West Eumont Unit #203 (API No. 3002503401)
- d. West Eumont Unit #204 (API No. 3002503376)
- e. West Eumont Unit #206 (API No. 3002503374)
- f. West Eumont Unit #209 (API No. 3002524198)
- g. West Eumont Unit #210 (API No. 3002524406)
- h. West Eumont Unit #215 (API No. 3002524786)
- i. West Eumont Unit #216 (API No. 3002545490)
- j. West Eumont Unit #217 (API No. 3002545491)
- k. West Eumont Unit #220 (API No. 3002503399)
- l. West Eumont Unit #402 (API No. 3002504397)
- m. West Eumont Unit #417 (API No. 3002544254)
- n. West Eumont Unit #510 (API No. 300254405)

- o. West Eumont Unit #511 (API No. 300254406)
- p. West Eumont Unit #512 (API No. 3002504403)
- q. West Eumont Unit #513 (API No. 3002504407)
- r. West Eumont Unit #514 (API No. 3002504339)
- s. West Eumont Unit #515 (API No. 3002504404)
- t. West Eumont Unit #516 (API No. 3002504340)
- u. West Eumont Unit #520 (API No. 3002504415)
- v. West Eumont Unit #521 (API No. 3002504416)

23. FAE's plans to continue to prudently develop the waterflood.

24. As set out in Exhibit A-2, FAE's engineering analysis of the waterflood shows that there has been a positive waterflood response. In addition to the more mature and proven response in Pilots 1 and 2, FAE is already seeing positive response with early injection into Pilot 3.

25. The attached exhibits were prepared by me or under my supervision.

26. I understand that this Self-Affirmed Statement will be used as written testimony in this case. I affirm that my testimony above is true and correct and it made under penalty of perjury under the laws of the State of New Mexico. My testimony is made as of the date identified next to my signature below.

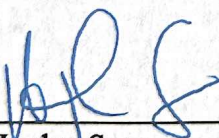

Huxley Song

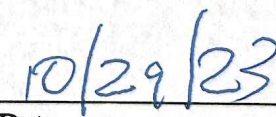

Date

STATE OF NEW MEXICO
DEPARTMENT OF ENERGY, MINERALS AND NATURAL RESOURCES
OIL CONSERVATION DIVISION

APPLICATION OF FORTY ACRES ENERGY,
LLC FOR CERTIFICATION OF A POSITIVE
PRODUCTION RESPONSE AND UPDATE ON
THE PROGRESS, PRODUCTION RESULTS,
AND EXPECTED PLANS OF WATERFLOOD
PROJECT, LEA COUNTY, NEW MEXICO.

CASE NO. 23909

APPLICATION

Forty Acres Energy, LLC (“FAE” or “Applicant”) (OGRID No. 371416) applies: (1) for certification of a positive production response for purposes of the Recovered Oil Tax Rate; and (2) to provide an update on the progress, production results, and expected plans of the West Eumont Unit Secondary Recovery Project (“Project”) in accordance with the requirements of Order No. R-14616 (“Order”). In support of its application, Applicant states the following.

1. The Division entered the Order on April 2, 2018 in Case No. 15793. The Order designated Applicant as the operator of the West Eumont Unit (“Unit”), which covers the following described 7,977.30 acres (more or less) of federal, state, and fee lands in Lea, County, New Mexico:

Township 20 South, Range 36 East, NMPM

Section 21: S/2
Section 22: NE/4 and S/2
Sections 26-28: All
Section 29: NE/4
Section 32: E/2
Sections 33-35: All

Township 21 South, Range 35 East, NMPM

Section 1: Lots 3-6 and 11-14, and SW/4 (W/2 Equivalent)
Section 2: Lots 1-16 and S/2 (All)
Section 3: Lots 1-16 and S/2 (All)
Section 11: N/2
Section 12: NW/4

2. Applicant proposed to implement a secondary recovery (waterflood) project within the Unit to result in the recovery of additional oil and gas that would not otherwise be recovered.

Forty Acres Energy, LLC
Case No. 23909
Exhibit A-1

3. The Division approved the Unit and Project and found that the Project met the criteria for certification by the Division as a qualified “Enhanced Oil Recovery (EOR) Project” pursuant to NMSA 1978, Sections 7-29A-1 through 7-29A-5.

4. The Division found that the certified project area should consist of the entire Unit area.

5. The Order required that FAE apply to the Division for certification of a “positive production response” identifying the area benefitting from enhanced recovery operations and the specific wells eligible for the EOR tax rate.

6. As of the date of this Application, the Unit area and the following wells in the Unit have had a positive production response:

- a. West Eumont Unit #203 (API No. 3002503401)
- b. West Eumont Unit #204 (API No. 3002503376)
- c. West Eumont Unit #206 (API No. 3002503374)
- d. West Eumont Unit #209 (API No. 3002524198)
- e. West Eumont Unit #210 (API No. 3002524406)
- f. West Eumont Unit #215 (API No. 3002524786)
- g. West Eumont Unit #216 (API No. 3002545490)
- h. West Eumont Unit #217 (API No. 3002545491)
- i. West Eumont Unit #220 (API No. 3002503399)
- j. West Eumont Unit #402 (API No. 3002504397)
- k. West Eumont Unit #417 (API No. 3002544254)
- l. West Eumont Unit #510 (API No. 300254405)
- m. West Eumont Unit #511 (API No. 300254406)
- n. West Eumont Unit #512 (API No. 3002504403)
- o. West Eumont Unit #513 (API No. 3002504407)
- p. West Eumont Unit #514 (API No. 3002504339)

- q. West Eumont Unit #515 (API No. 3002504404)
- r. West Eumont Unit #516 (API No. 3002504340)
- s. West Eumont Unit #520 (API No. 3002504415)
- t. West Eumont Unit #521 (API No. 3002504416)

7. Applicant also seeks to provide an update on the progress, production results and expected plans of the Project in accordance with Paragraph 23 of the Order. The progress report will include an engineering analysis of the state of the waterflood as required by the Order.

WHEREFORE, Applicant requests that this application be set for hearing on November 2, 2023 so that FAE may provide an update on the progress, production results, and expected plans of the waterflood project, and that the Division enter its order certifying to the New Mexico Taxation and Revenue Department that the wells and area identified in this application are eligible for the EOR tax rate.

Respectfully submitted,

HINKLE SHANOR LLP

/s/ Dana S. Hardy

Dana S. Hardy

Jaclyn M. McLean

P.O. Box 2068

Santa Fe, NM 87504-2068

Phone: (505) 982-4554

dhardy@hinklelawfirm.com

jmclean@hinklelawfirm.com

Counsel for Forty Acres Energy, LLC

Application of Forty Acres Energy, LLC for Certification of a Positive Production Response and Update on the Progress, Production Results, and Expected Plans of Waterflood Project, Lea County, New Mexico. Applicant applies: (1) for certification of a positive production response for purposes of the Recovered Oil Tax Rate; and (2) to provide an update on the progress, production results, and expected plans of the West Eumont Unit Secondary Recovery Project (“Project”) in accordance with the requirements of Order No. R-14616 (“Order”). The Order designated Applicant as the operator of the West Eumont Unit (“Unit”), which covers the following described 7,977.30 acres (more or less) of federal, state, and fee lands in Township 20 South, Range 36 East, and Township 21 South, Range 35 East, Lee, County, New Mexico:

Township 20 South, Range 36 East, NMPM

- Section 21: S/2
- Section 22: NE/4 and S/2
- Sections 26-28: All
- Section 29: NE/4
- Section 32: E/2
- Sections 33-35: All

Township 21 South, Range 35 East, NMPM

- Section 1: Lots 3-6 and 11-14, and SW/4 (W/2 Equivalent)
- Section 2: Lots 1-16 and S/2 (All)
- Section 3: Lots 1-16 and S/2 (All)
- Section 11: N/2
- Section 12: NW/4

Applicant proposed to implement a secondary recovery project within the Unit. The Division approved the Unit and Project and found that the Project met the criteria for certification by the Division as a qualified “Enhanced Oil Recovery (EOR) Project” pursuant to NMSA 1978, Sections 7-29A-1 through 7-29A-5. The Division found that the certified project area should consist of the Unit area. Applicant requests that the Division enter an order certifying to the New Mexico Taxation and Revenue Department that the wells and area identified in this application are eligible for the EOR tax rate. Applicant also seeks to provide an update on the progress, production results and expected plans of the Project in accordance with the Order. The Project area is centered approximately 5 miles northwest of Oil Center, New Mexico.

West Eumont Unit 5 Year Review for OCD

Presentation Overview

- Total West Eumont Development to Date
- Pilot 1 Development and Production Overview
- Pilot 2 Development and Production Overview
- Pilot 3 Development and Production Overview
- Combined Waterflood Areas Well List

West Eumont Unit Map & Production

West Eumont Unit Map

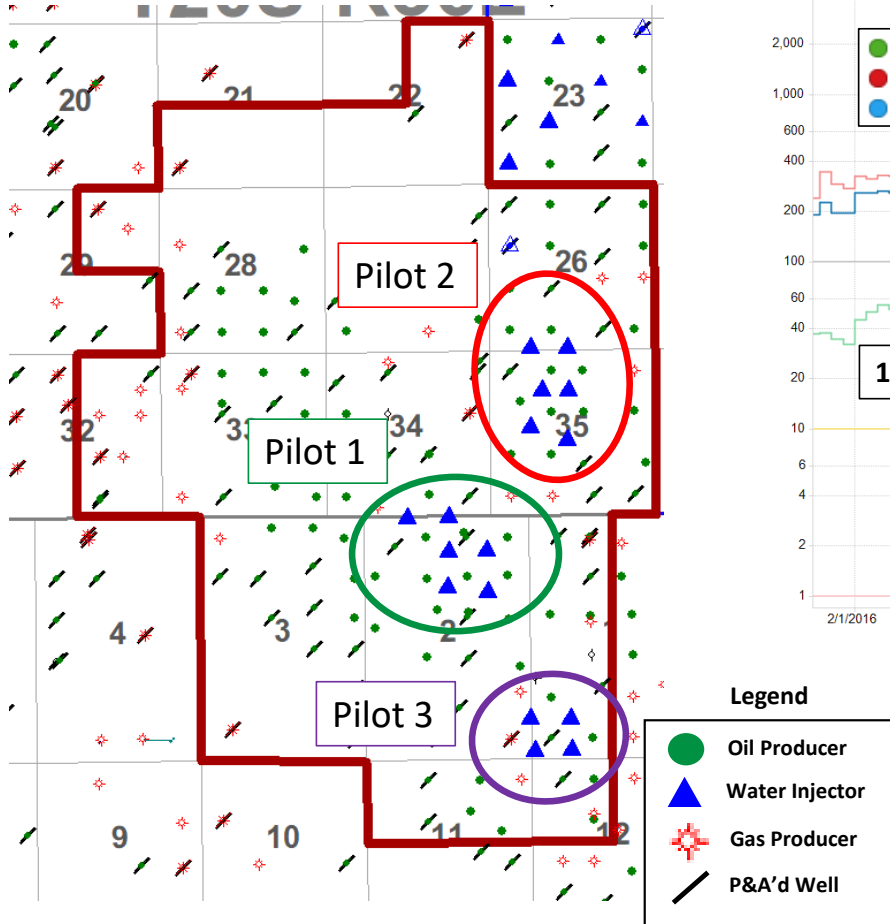

Total West Eumont Unit Production

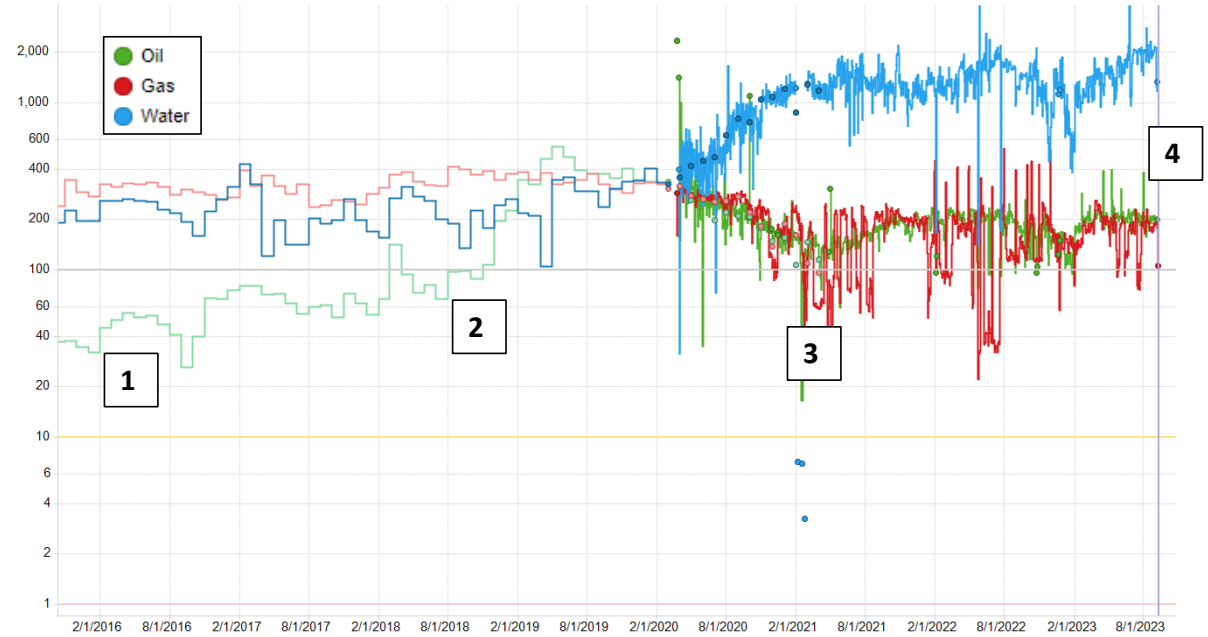

1. Forty Acres Energy acquires wells in West Eumont Unit area when production was ~40 bopd. Forty Acres increases total production in the area to ~100 bopd by early 2018
2. Pilot 1 waterflood begins, increasing total unit production to ~550 bopd
3. Pilot 2 waterflood begins, arresting decline and increasing production to ~200 bopd
4. Pilot 3 injection begins with producer work to occur in Q4 2023

Pilot 1 Map & Production

Pilot 1 Map with Wells

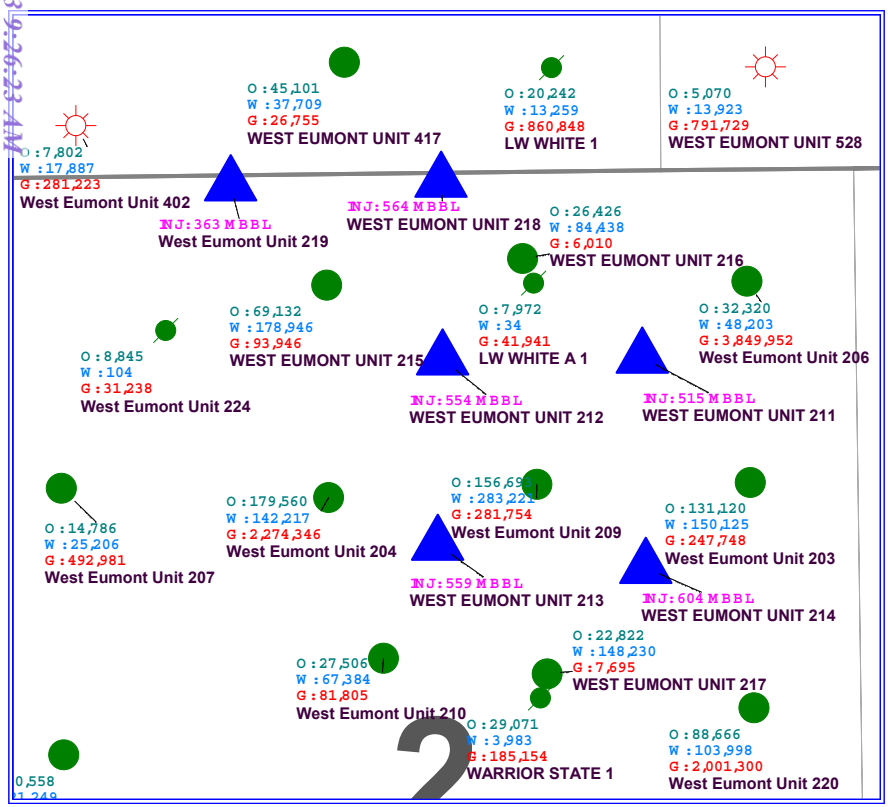

Legend

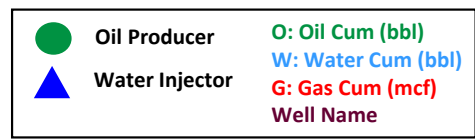

Pilot 1 Production / Waterflood Response

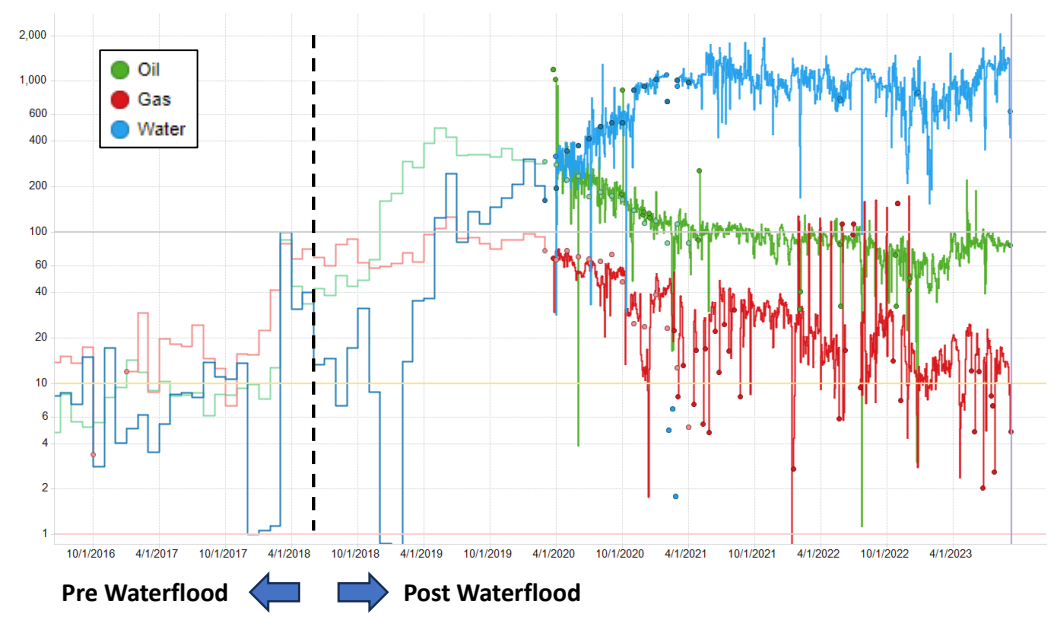

- Pre waterflood baseline production was ~10 bopd
- In early 2018, the WEU 417 producer was drilled, increasing production to ~40 bopd
- By mid 2018, the West Eumont Unit waterflood was approved and injection began
- By late 2018, we began seeing waterflood response, with peak production of >400 bopd in 2019

Pilot 1 Waterflood Interval Cross Section

Cross Section Map

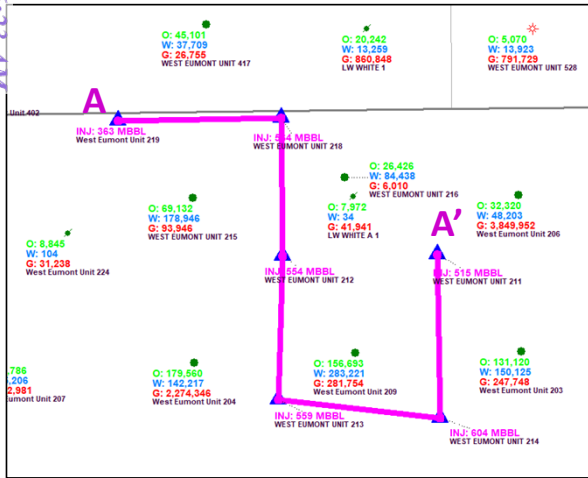

Pilot 1 Cross Section

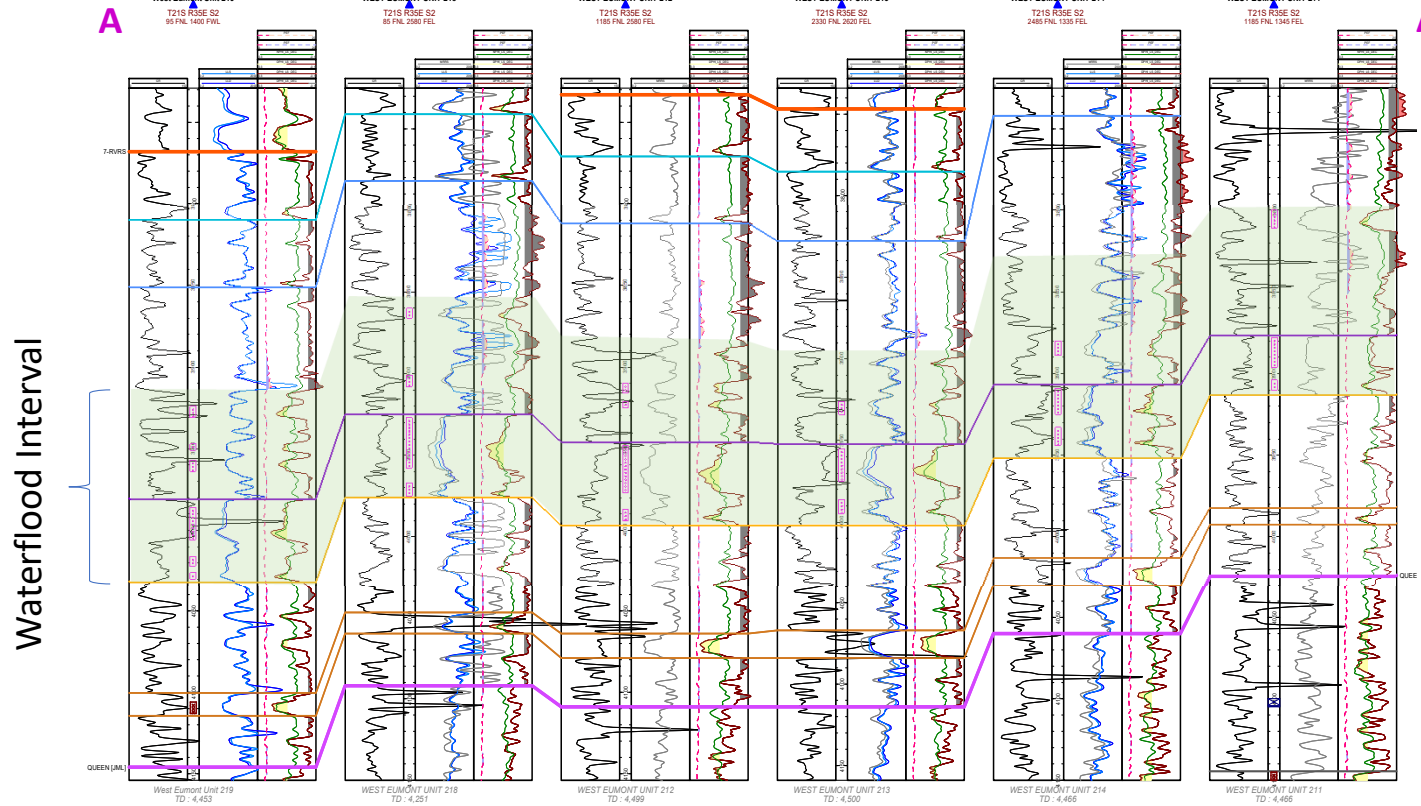

Pilot 2 Map & Production

Pilot 2 Map with Wells

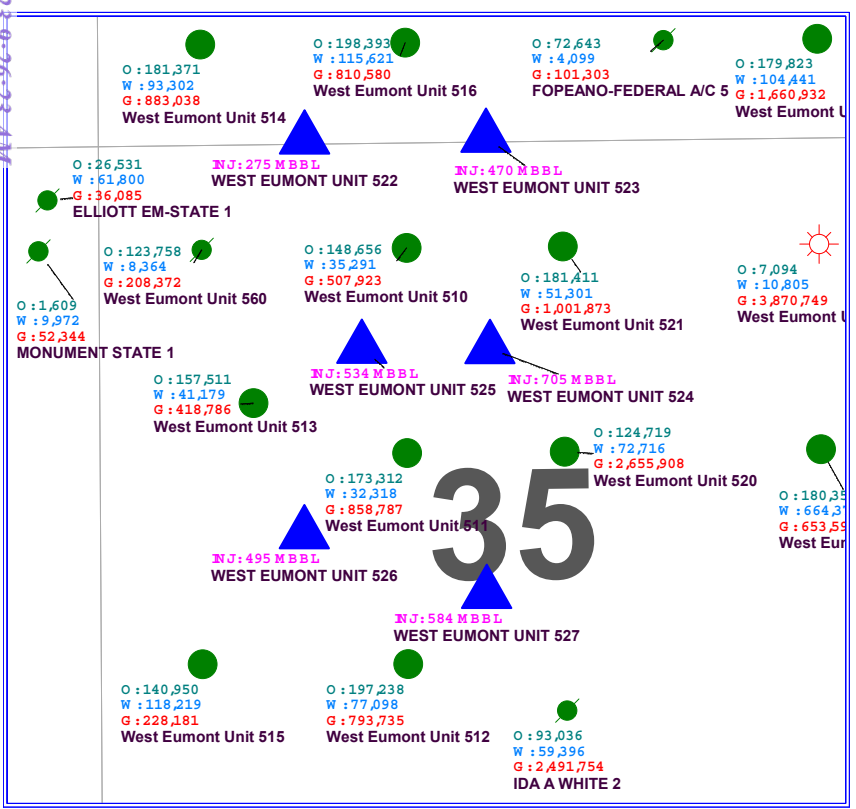

Legend

● Oil Producer	O: Oil Cum (bbl)
▲ Water Injector	W: Water Cum (bbl)
	G: Gas Cum (mcf)
	Well Name

Pilot 2 Production / Waterflood Response

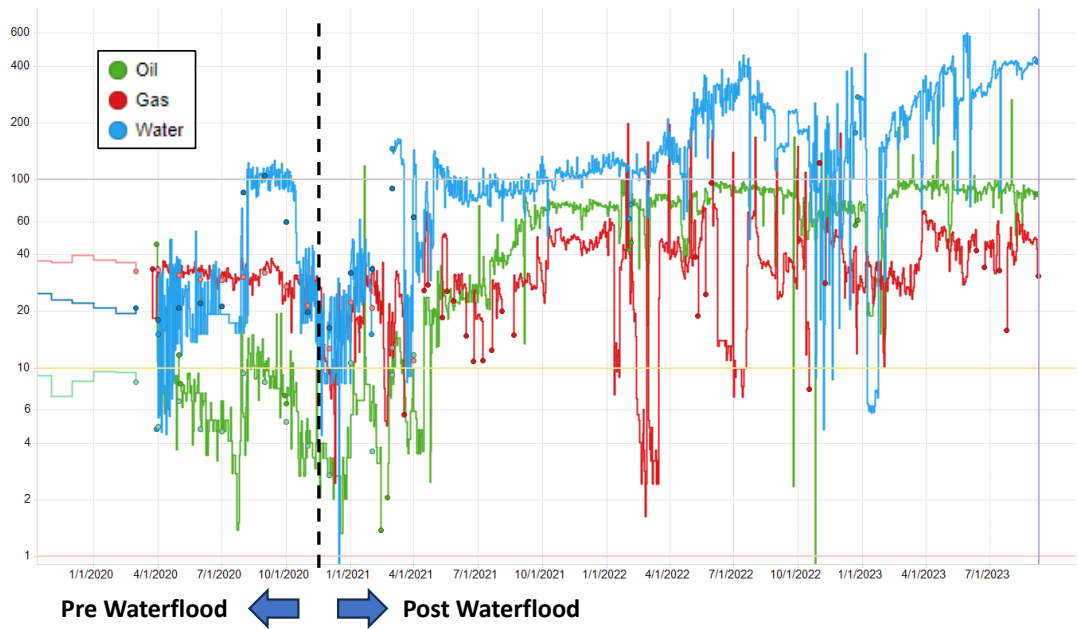

- Pre waterflood baseline production was ~10 bopd
- In 2020, FAE drilled the 6 injectors in Pilot 2
- By mid 2021, waterflood response began to occur
- Production has been 80-100 bopd from late 2021 until now
- We've recently run some injection profiles and will do some work to redistribute the water injection more uniformly amongst all perfs and expect production will increase further after that work

Pilot 2 Waterflood Interval Cross Section

Cross Section Map

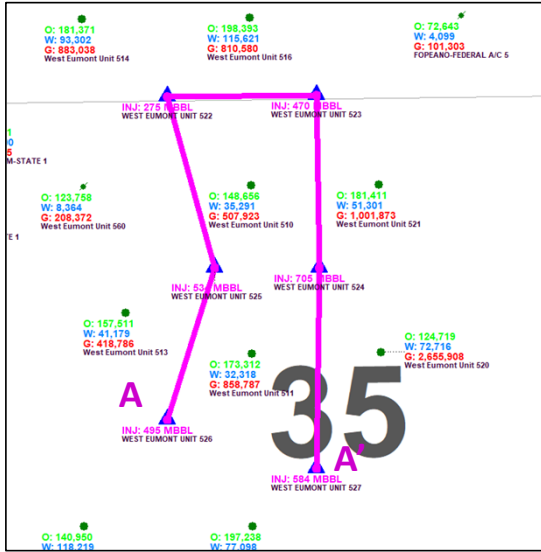

Pilot 2 Cross Section

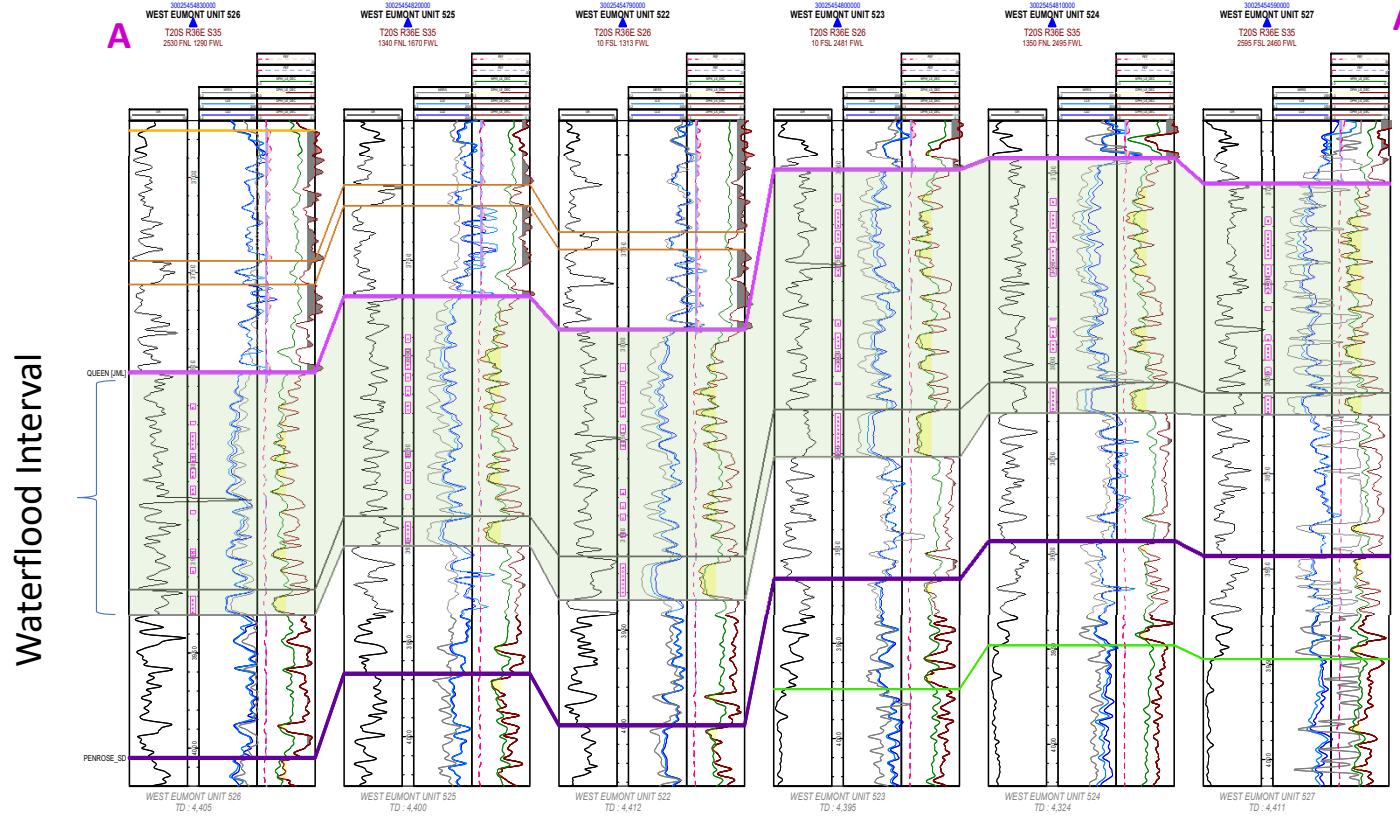

Pilot 3 Map & Production

Pilot 3 Map with Wells

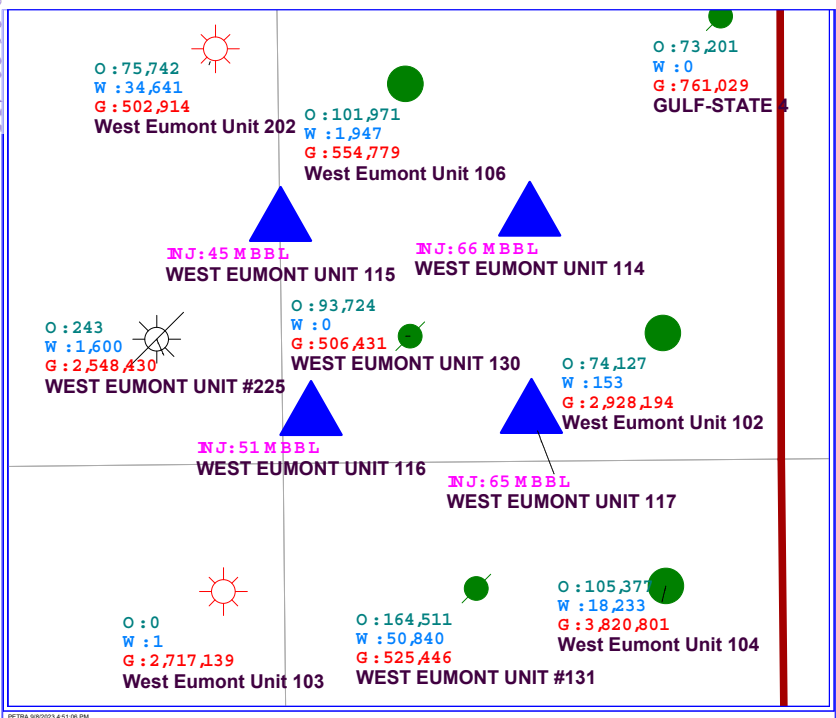

Legend

	Oil Producer	O: Oil Cum (bbl)
	Water Injector	W: Water Cum (bbl)
		G: Gas Cum (mcf)
		Well Name

Pilot 3 Total Injection and Production

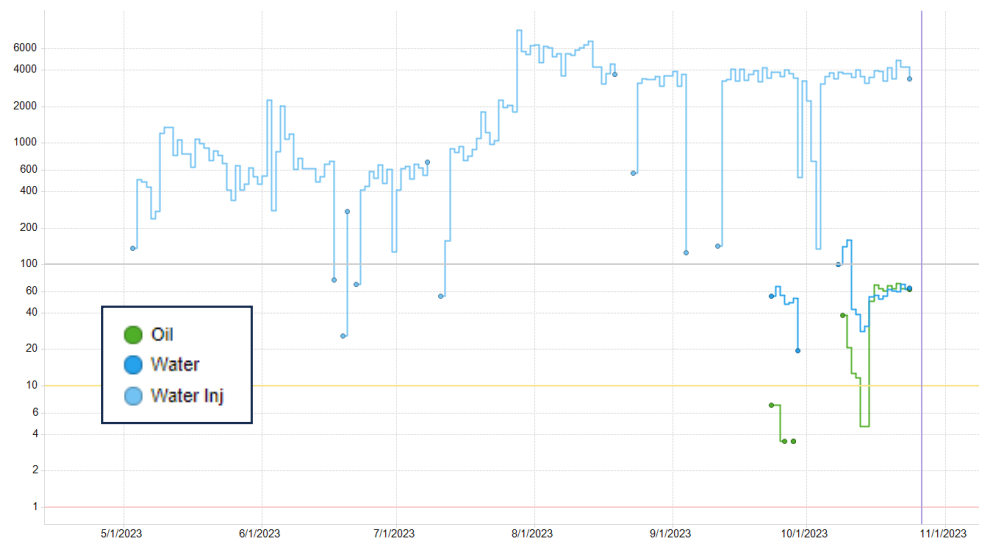

- FAE drilled 4 injectors in 2023
- Injection began in May 2023
- We expect response in 4-6 months, so will begin to work on bringing the producers offsetting the four injectors back on production in Q4 2023

Pilot 3 Waterflood Interval Cross Section

Cross Section Map

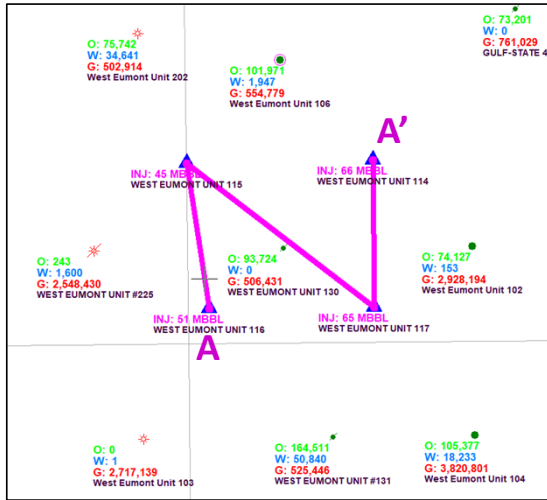

Pilot 3 Cross Section

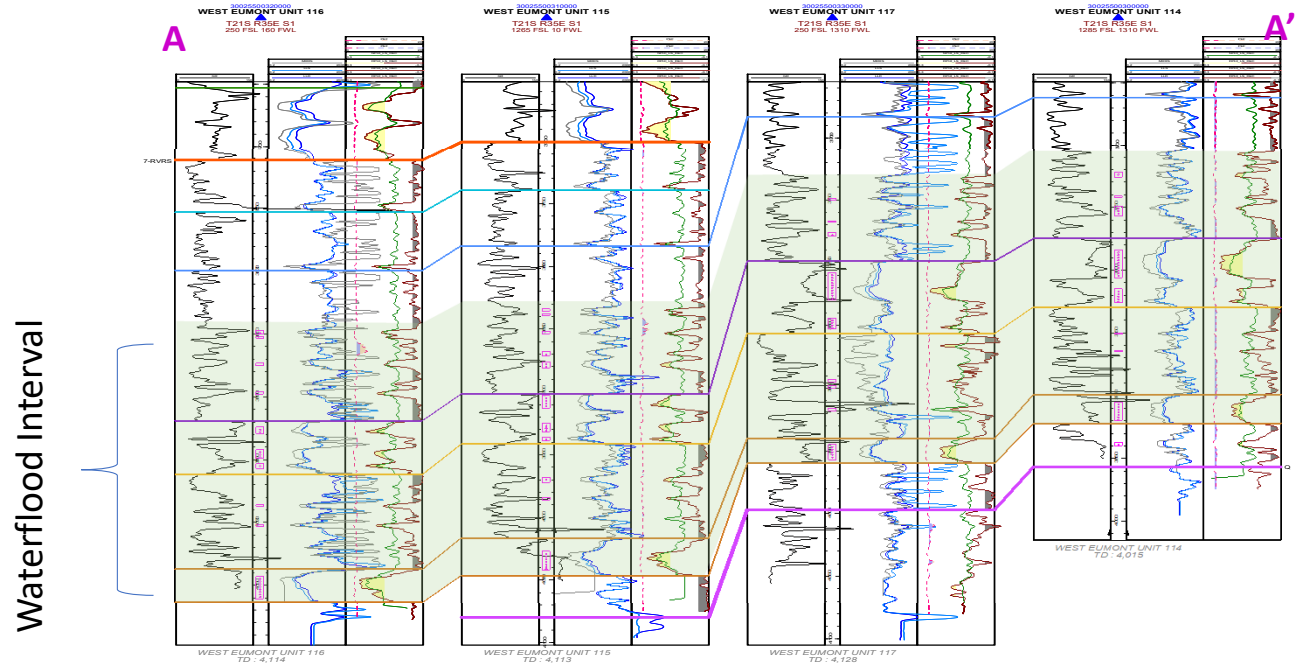

Waterflood Areas Well List

Injector Well List

Pilot Area	Injector Well Name	API
1	WEST EUMONT UNIT #211	3002544207
1	WEST EUMONT UNIT #212	3002544208
1	WEST EUMONT UNIT #213	3002544209
1	WEST EUMONT UNIT #214	3002544210
1	WEST EUMONT UNIT #218	3002545484
1	WEST EUMONT UNIT #219	3002546679
2	WEST EUMONT UNIT #522	3002545479
2	WEST EUMONT UNIT #523	3002545480
2	WEST EUMONT UNIT #524	3002545481
2	WEST EUMONT UNIT #525	3002545482
2	WEST EUMONT UNIT #526	3002545483
2	WEST EUMONT UNIT #527	3002545459
3	WEST EUMONT UNIT #114	3002550030
3	WEST EUMONT UNIT #115	3002550031
3	WEST EUMONT UNIT #116	3002550032
3	WEST EUMONT UNIT #117	3002550033

Producer Well List

Pilot Area	Well	API
1	WEST EUMONT UNIT #203	3002503401
1	WEST EUMONT UNIT #204	3002503376
1	WEST EUMONT UNIT #206	3002503374
1	WEST EUMONT UNIT #209	3002524198
1	WEST EUMONT UNIT #210	3002524406
1	WEST EUMONT UNIT #215	3002524786
1	WEST EUMONT UNIT #216	3002545490
1	WEST EUMONT UNIT #217	3002545491
1	WEST EUMONT UNIT #220	3002503399
1	WEST EUMONT UNIT #402	3002504397
1	WEST EUMONT UNIT #417	3002544254
2	WEST EUMONT UNIT #510	3002504405
2	WEST EUMONT UNIT #511	3002504406
2	WEST EUMONT UNIT #512	3002504403
2	WEST EUMONT UNIT #513	3002504407
2	WEST EUMONT UNIT #514	3002504339
2	WEST EUMONT UNIT #515	3002504404
2	WEST EUMONT UNIT #516	3002504340
2	WEST EUMONT UNIT #520	3002504415
2	WEST EUMONT UNIT #521	3002504416
3	WEST EUMONT UNIT #201	3002503397
3	WEST EUMONT UNIT #202	3002503398
3	WEST EUMONT UNIT #102	3002503385
3	WEST EUMONT UNIT #103	3002503441
3	WEST EUMONT UNIT #104	3002503447
3	WEST EUMONT UNIT #106	3002503387

STATE OF NEW MEXICO
DEPARTMENT OF ENERGY, MINERALS AND NATURAL RESOURCES
OIL CONSERVATION DIVISION

APPLICATION OF FORTY ACRES ENERGY,
LLC FOR CERTIFICATION OF A POSITIVE
PRODUCTION RESPONSE AND UPDATE ON
THE PROGRESS, PRODUCTION RESULTS,
AND EXPECTED PLANS OF WATERFLOOD
PROJECT, LEA COUNTY, NEW MEXICO.

CASE NO. 23909

SELF-AFFIRMED STATEMENT
OF DANA S. HARDY

1. I am attorney in fact and authorized representative of Forty Acres Energy, LLC, the Applicant herein.

2. I am familiar with the Notice Letters attached as **Exhibit B-1** and caused each Notice Letter, along with the Application in this case, to be sent to the parties set out in the chart attached as **Exhibit B-2**.

3. Exhibit B-2 also provides the date each Notice Letter was sent and the date each return was received.

4. Copies of the certified mail green cards and white slips are attached as **Exhibit B-3** as supporting documentation for proof of mailing and the information provided on Exhibit B-2.

5. On October 15, 2023, I caused a notice to be published to all interested parties in the Hobbs News-Sun. An Affidavit of Publication from the Legal Clerk of the Hobbs News-Sun, along with a copy of the notice publication, is attached as **Exhibit B-4**.

6. I understand this Self-Affirmed Statement will be used as written testimony in the subject cases. I affirm that my testimony above is true and correct and it made under penalty of perjury under the laws of the State of New Mexico. My testimony is made as of the date handwritten next to my signature below.

/s/ Dana S. Hardy
Dana S. Hardy

October 30, 2023
Date

Forty Acres Energy, LLC
Case No. 23909
Exhibit B



hinklelawfirm.com

HINKLE SHANOR LLP

ATTORNEYS AT LAW

P.O. BOX 2068

SANTA FE, NEW MEXICO 87504

505-982-4554 (FAX) 505-982-8623

WRITER:
Dana S. Hardy, Partner
dhardy@hinklelawfirm.com

October 13, 2023

VIA CERTIFIED MAIL
RETURN RECEIPT REQUESTED

TO ALL PARTIES ENTITLED TO NOTICE

Re: Case No. 23909 – Application of FAE II Operating, LLC to Amend Order No. R-14616, Lea County, New Mexico.

To whom it may concern:

This letter is to advise you that the enclosed application was filed with the New Mexico Oil Conservation Division. The hearing will be conducted on **November 2, 2023**, beginning at 8:15 a.m.

Hearings are currently conducted remotely. To participate in the electronic hearing, see the instructions posted on the OCD Hearings website: <https://www.emnrd.nm.gov/ocd/hearing-info/>. You are not required to attend this hearing, but as an owner of an interest that may be affected by this application, you may appear and present testimony. Failure to appear at that time and become a party of record will preclude you from challenging the matter at a later date.

Pursuant to Division Rule 19.15.4.13.B, a party who intends to present evidence at the hearing shall file a pre-hearing statement and serve copies on other parties, or the attorneys of parties who are represented by counsel, at least four business days in advance of a scheduled hearing, but in no event later than 5:00 p.m. Mountain Time, on the Thursday preceding the scheduled hearing date. The statement must be submitted through the OCD E-Permitting system (<https://wwwapps.emnrd.nm.gov/ocd/ocdpermitting/>) or via e-mail to ocd.hearings@emnrd.nm.gov and should include: the names of the parties and their attorneys, a concise statement of the case, the names of all witnesses the party will call to testify at the hearing, the approximate time the party will need to present its case, and identification of any procedural matters that are to be resolved prior to the hearing.

If you have questions about this matter, please contact Joe Kent at 832-674-1255 or email info@faenergyus.com.

Sincerely,

/s/ Dana S. Hardy

Dana S. Hardy

Enclosure

Forty Acres Energy, LLC
Case No. 23909
Exhibit B-1

PO BOX 10
ROSWELL, NEW MEXICO 88202
(575) 622-6510
FAX (575) 623-9332

7601 JEFFERSON ST NE · SUITE 180
ALBUQUERQUE, NEW MEXICO 87109
505-858-8320
(FAX) 505-858-8321

PO BOX 2068
SANTA FE, NEW MEXICO 87504
(505) 982-4554
FAX (505) 982-8623

**STATE OF NEW MEXICO
DEPARTMENT OF ENERGY, MINERALS AND NATURAL RESOURCES
OIL CONSERVATION DIVISION**

**APPLICATION OF FORTY ACRES ENERGY,
LLC FOR CERTIFICATION OF A POSITIVE
PRODUCTION RESPONSE AND UPDATE ON
THE PROGRESS, PRODUCTION RESULTS,
AND EXPECTED PLANS OF WATERFLOOD
PROJECT, LEA COUNTY, NEW MEXICO.**

CASE NO. 23909

NOTICE LETTER CHART

PARTY	NOTICE LETTER SENT	RETURN RECEIVED
3MGCorp. Suite 1020 500 West Texas Midland, TX 79701	10/13/23	10/18/23
Amerada Hess Corporation Attn: JV Dept 16th Floor PO Box 2040 Houston, TX 77252-2040	10/13/23	10/23/23
Apache Corp. Suite 3000 300 Veterans Airpark Lane Midland, TX 79705	10/13/23	10/19/23
Baber Well Service PO Box 1772 Hobbs, NM 88240	10/13/23	Per USPS Tracking (Last Checked 10/27/23): 10/17/23 – Individual picked up at post office.
Big Al Oil & Gas P.O. Box 669 Levelland, Texas 79336	10/13/23	10/19/23
Marcia Bodeen 110 Tobago Way New Port, FL 34287	10/13/23	Per USPS Tracking (Last Checked 10/27/23): 10/27/23 – Item forwarded to different address.
Kenneth Boss 301S Hinson Rd Lovington, NM 88260	10/13/23	10/19/23
Robert Bowers PO Box 1737 Hobbs, NM 88240	10/13/23	Per USPS Tracking (Last Checked 10/27/23): 10/21/23 – Delivery attempted.

**Forty Acres Energy, LLC
Case No. 23909
Exhibit B-2**

**STATE OF NEW MEXICO
DEPARTMENT OF ENERGY, MINERALS AND NATURAL RESOURCES
OIL CONSERVATION DIVISION**

**APPLICATION OF FORTY ACRES ENERGY,
LLC FOR CERTIFICATION OF A POSITIVE
PRODUCTION RESPONSE AND UPDATE ON
THE PROGRESS, PRODUCTION RESULTS,
AND EXPECTED PLANS OF WATERFLOOD
PROJECT, LEA COUNTY, NEW MEXICO.**

CASE NO. 23909

NOTICE LETTER CHART

Brazos Ltd Partnership PO Box 911 Breckenridge, TX 76424-0911	10/13/23	10/23/23
Breck Operating Corp. 300 North Breckenridge Avenue Breckenridge, Texas 76424	10/13/23	10/23/23
Carl W Burnett 2030 American Bank Tower Austin, TX 78204	10/13/23	Per USPS Tracking (Last Checked 10/27/23): 10/26/23 – Item in transit to next facility.
COG Operating LLC One Concho Center 600 West Illinois Midland, TX 79701	10/13/23	10/23/23
CWM 2008 Suite 1020 500 West Texas Midland, TX 79701	10/13/23	10/23/23
CWM 2008 II Suite 1020 500 West Texas Midland, TX 79701	10/13/23	10/23/23
Robert D Calhoon 2713 N Gold CT Hobbs, NM 88240	10/13/23	Per USPS Tracking (Last Checked 10/27/23): 10/17/23 – Item forwarded to different address.
Cherokee Legacy Minerals LTD PO Box 3217 Albany, TX 76430	10/13/23	10/23/23
Chevron U.S.A. Inc. Attention: Permitting Team 6301 Deauville Boulevard Midland, Texas 79706	10/13/23	10/18/23

**STATE OF NEW MEXICO
DEPARTMENT OF ENERGY, MINERALS AND NATURAL RESOURCES
OIL CONSERVATION DIVISION**

**APPLICATION OF FORTY ACRES ENERGY,
LLC FOR CERTIFICATION OF A POSITIVE
PRODUCTION RESPONSE AND UPDATE ON
THE PROGRESS, PRODUCTION RESULTS,
AND EXPECTED PLANS OF WATERFLOOD
PROJECT, LEA COUNTY, NEW MEXICO.**

CASE NO. 23909

NOTICE LETTER CHART

Janet Seale Clute PO Box M Mesilla, NM 88046-4613	10/13/23	10/19/23
ConocoPhillips Company P.O. Box 2197 Houston, TX 77252	10/13/23	10/25/23
Cooper Ranch P.O. Box 6 Monument, New Mexico 88265	10/13/23	10/19/23
Crump Est 500 W 7th St Ft Worth, TX 76102-4700	10/13/23	10/26/23 Return to sender.
DK Mineral Trust c/o Pam Young, Trustee PO Box 1004 Denver City, TX 79323	10/13/23	10/26/23 Return to sender.
Daniel L. Veirs Profit Sharing Plan Daniel Veirs Trustee 36 Kestrel Lane El Parado, NM 87529	10/13/23	10/19/23
Devon Energy Production Company, L.P. 333 West Sheridan Avenue Oklahoma City, OK 73102	10/13/23	10/23/23
Diamonds Energy 6608 Bryant Irvin Rd. Fort Worth, TX 76132	10/13/23	10/23/23
Donaldson-Brown Tr 1 & 2 c/o BNY Mellon Bank, N.A. 525 William Penn Place, Ste 153-1315 Pittsburgh, PA 15259	10/13/23	Per USPS Tracking (Last Checked 10/27/23): 10/20/23 – Preparing for delivery.
Bobby Doverspike 3312 Pine Hurst Trl., Apt 169 Ft Worth, TX 76137-3164	10/13/23	10/26/23 Return to sender.

**STATE OF NEW MEXICO
DEPARTMENT OF ENERGY, MINERALS AND NATURAL RESOURCES
OIL CONSERVATION DIVISION**

**APPLICATION OF FORTY ACRES ENERGY,
LLC FOR CERTIFICATION OF A POSITIVE
PRODUCTION RESPONSE AND UPDATE ON
THE PROGRESS, PRODUCTION RESULTS,
AND EXPECTED PLANS OF WATERFLOOD
PROJECT, LEA COUNTY, NEW MEXICO.**

CASE NO. 23909

NOTICE LETTER CHART

EOG Resources, Inc. P.O. Box 2267 Midland, TX 79702	10/13/23	Per USPS Tracking (Last Checked 10/27/23): 10/17/23 – Delivered to individual at the address.
Elliot Industries Limited Partnership PO Box 1328 Santa Fe, NM 87504	10/13/23	10/18/23 Return to sender.
David H Essex PO Box 5077 Midland, TX 79701	10/13/23	10/26/23 Return to sender.
David H. Essex PO Box 50577 Midland, TX 79702	10/13/23	10/26/23
Susan Trimble Eubank 9610 Aster Circle Garden Ridge, TX 78266-2516	10/13/23	10/23/23
Gunsmoke Energy 6608 Bryant Irvin Rd. Fort Worth, TX 76132	10/13/23	10/23/23
Elliot Hall PO Box 1231 Ogden, UT 84402	10/13/23	Per USPS Tracking (Last Checked 10/27/23): 10/21/23 – Delivery attempted.
Byrl Harris PO Box 426 Hobbs, NM 88240	10/13/23	Per USPS Tracking (Last Checked 10/27/23): 10/21/23 – Delivery attempted.
Kristen Lee Hendrix Hayes PO Box 3040 Midland, TX 79702-3040	10/13/23	Per USPS Tracking (Last Checked 10/27/23): 10/26/23 – Delivered to individual at the address.

**STATE OF NEW MEXICO
DEPARTMENT OF ENERGY, MINERALS AND NATURAL RESOURCES
OIL CONSERVATION DIVISION**

**APPLICATION OF FORTY ACRES ENERGY,
LLC FOR CERTIFICATION OF A POSITIVE
PRODUCTION RESPONSE AND UPDATE ON
THE PROGRESS, PRODUCTION RESULTS,
AND EXPECTED PLANS OF WATERFLOOD
PROJECT, LEA COUNTY, NEW MEXICO.**

CASE NO. 23909

NOTICE LETTER CHART

Gean Trimble Heidmann 8503 Appalachian Drive Austin, TX 78759	10/13/23	Per USPS Tracking (Last Checked 10/27/23): 10/22/23 – Delivery attempted.
Karmen Marie Hendrix PO Box 3040 Midland, TX 79702-3040	10/13/23	Per USPS Tracking (Last Checked 10/27/23): 10/26/23 – Delivered to individual at the address.
Jeannea A. Sunders Trust c/o Bank of America NA TTEE PO Box 840738 Dallas, TX 75284-0738	10/13/23	10/23/23
John H. Hendrix Corporation Oil PO Box 3040 Midland, TX 79702-3040	10/13/23	Per USPS Tracking (Last Checked 10/27/23): 10/26/23 – Delivered to individual at the address.
Alan O Johnson 400 Heritage Bank Bldg Tyler, TX 75703	10/13/23	Per USPS Tracking (Last Checked 10/27/23): 10/26/23 – Item in transit to the destination.
Colton P. Johnson, IRA c/o First Financial Trust PO Box 701 Abilene, TX 79604	10/13/23	10/23/23
A Earl Jones 421 Main Brownfield, TX 79316	10/13/23	10/19/23
Kaiser-Francis Oil Company P.O. Box 21468 Tulsa, Oklahoma 74121	10/13/23	10/19/23

**STATE OF NEW MEXICO
DEPARTMENT OF ENERGY, MINERALS AND NATURAL RESOURCES
OIL CONSERVATION DIVISION**

**APPLICATION OF FORTY ACRES ENERGY,
LLC FOR CERTIFICATION OF A POSITIVE
PRODUCTION RESPONSE AND UPDATE ON
THE PROGRESS, PRODUCTION RESULTS,
AND EXPECTED PLANS OF WATERFLOOD
PROJECT, LEA COUNTY, NEW MEXICO.**

CASE NO. 23909

NOTICE LETTER CHART

Douglas Kasch 813 N County Club Rd Algona, IA 50511-7265	10/13/23	10/23/23
Kathrine Kolliker McIntyre Revocable Trust 420 Throckmorton Ft. Worth, TX 76102	10/13/23	10/26/23 Return to sender.
Kenebrew Minerals LP PO Box 917 Idalou, TX 79329	10/13/23	10/23/23
LHR Enterprises (Robert Bowers Trust) PO Box 1737 Hobbs, NM 88240	10/13/23	Per USPS Tracking (Last Checked 10/27/23): 10/21/23 – Delivery attempted.
Leaco New Mexico Exploration & Production LLC Suite 3000 300 Veterans Airpark Lane Midland, TX 79705	10/13/23	Per USPS Tracking (Last Checked 10/27/23): 10/20/23 – Item in transit to next facility.
MJK Mineral Partners, Ltd 600 N. Marienfield St., Ste 906 Midland, TX 79701-3363	10/13/23	Per USPS Tracking (Last Checked 10/27/23): 10/27/23 – Available for pickup at post office.
Marion Bowers Trust Route 4 Box 352 Seminole, TX 79360	10/13/23	Per USPS Tracking (Last Checked 10/27/23): 10/26/23 – Item in transit to next facility.
Darrell W Marker PO Box 1737 Hobbs, NM 88240	10/13/23	Per USPS Tracking (Last Checked 10/27/23): 10/21/23 – Delivery attempted.

**STATE OF NEW MEXICO
DEPARTMENT OF ENERGY, MINERALS AND NATURAL RESOURCES
OIL CONSERVATION DIVISION**

**APPLICATION OF FORTY ACRES ENERGY,
LLC FOR CERTIFICATION OF A POSITIVE
PRODUCTION RESPONSE AND UPDATE ON
THE PROGRESS, PRODUCTION RESULTS,
AND EXPECTED PLANS OF WATERFLOOD
PROJECT, LEA COUNTY, NEW MEXICO.**

CASE NO. 23909

NOTICE LETTER CHART

McDonnold Operating 500 North Big Spring, Suite 204 Midland, Texas 79701	10/13/23	Per USPS Tracking (Last Checked 10/27/23): 10/16/23 – Delivered to individual at the address.
Craig M McDonnold 505 N Big Spring Midland, TX 79701	10/13/23	Per USPS Tracking (Last Checked 10/27/23): 10/16/23 – Delivered to individual at the address.
Mcgee Drilling Corporation PO Box 2471 Midland, TX 79702	10/13/23	Per USPS Tracking (Last Checked 10/27/23): 10/25/23 – Delivered to front desk, reception area, or mail room.
Merchant Livestock Company P.O. Box 1105 Eunice, New Mexico 88231	10/13/23	10/23/23
Mewbourne Development Corp. Suite 1020 500 West Texas Midland, TX 79701	10/13/23	10/18/23
Mewbourne Energy Partners Suite 1020 500 West Texas Midland, TX 79701	10/13/23	10/18/23
Mewbourne Oil Company Suite 1020 500 West Texas Midland, TX 79701	10/13/23	10/18/23
Millard Deck Est 500 W 7th St TX Ft Worth, TX 76102-4700	10/13/23	10/26/23 Return to sender.

**STATE OF NEW MEXICO
DEPARTMENT OF ENERGY, MINERALS AND NATURAL RESOURCES
OIL CONSERVATION DIVISION**

**APPLICATION OF FORTY ACRES ENERGY,
LLC FOR CERTIFICATION OF A POSITIVE
PRODUCTION RESPONSE AND UPDATE ON
THE PROGRESS, PRODUCTION RESULTS,
AND EXPECTED PLANS OF WATERFLOOD
PROJECT, LEA COUNTY, NEW MEXICO.**

CASE NO. 23909

NOTICE LETTER CHART

Millard Deck Estate c/o Bank of America NA PO Box 840738 Dallas, TX 75284-0738	10/13/23	10/23/23
Carolyn Seale Muggenburg 2805 Calle Del Rio NW Albuquerque, NM 87104-3141	10/13/23	Per USPS Tracking (Last Checked 10/27/23): 10/16/23 – Item in transit to next facility.
Roland R Nabors 8922 Wexford Dr San Antonio, TX 78217	10/13/23	Per USPS Tracking (Last Checked 10/27/23): 10/21/23 – Delivery attempted.
Bill W Nelson 239 Aspen Hereford, TX 79045	10/13/23	10/20/23 Return to sender.
G H Nelson 707 Purdue Dr Tyler, TX 75703	10/13/23	Per USPS Tracking (Last Checked 10/27/23): 10/27/23 – Item in transit to the destination.
New Mexico Oil Corp. PO Box 1714 Roswell, NM 88202	10/13/23	10/19/23
OXY USA Inc. 5 Greenway Plaza, Suite 110 Houston, TX 77046	10/13/23	10/23/23
OXY USA WTP L.P. 5 Greenway Plaza, Suite 110 Houston, TX 77046	10/13/23	10/23/23

**STATE OF NEW MEXICO
DEPARTMENT OF ENERGY, MINERALS AND NATURAL RESOURCES
OIL CONSERVATION DIVISION**

**APPLICATION OF FORTY ACRES ENERGY,
LLC FOR CERTIFICATION OF A POSITIVE
PRODUCTION RESPONSE AND UPDATE ON
THE PROGRESS, PRODUCTION RESULTS,
AND EXPECTED PLANS OF WATERFLOOD
PROJECT, LEA COUNTY, NEW MEXICO.**

CASE NO. 23909

NOTICE LETTER CHART

Oliver Seth Estate c/o Jean M. Seth Personal Rep 3 Tano Rd. Santa Fe, NM 87506-8821	10/13/23	Per USPS Tracking (Last Checked 10/27/23): 10/21/23 – Delivery attempted.
Harvey S & Paula J Olson 2707 Marlborough Dr San Antonio, TX 78230	10/13/23	Per USPS Tracking (Last Checked 10/27/23): 10/26/23 – Item in transit to destination.
Robert E Olson 9014 Callaghan Rd San Antonio, TX 78230	10/13/23	10/25/23 Return to sender.
Patricia E. Smothers Estate William Bolton, Ex 412 West Melbourne Ave Peoria, IL 61604	10/13/23	Per USPS Tracking (Last Checked 10/27/23): 10/23/23 – Individual picked up at postal facility.
RARN Inc 920 Adeline Court St Paul, MN 55118	10/13/23	Per USPS Tracking (Last Checked 10/27/23): 10/26/23 – Item in transit to next facility.
Alan W Ralston PO Box 1737 Hobbs, NM 88240	10/13/23	Per USPS Tracking (Last Checked 10/27/23): 10/21/23 – Delivery attempted.
SCR Energy Capital, LLC PO Box 519 Phoenix MD, 21131	10/13/23	Per USPS Tracking (Last Checked 10/27/23): 10/26/23 – Delivery attempted.

**STATE OF NEW MEXICO
DEPARTMENT OF ENERGY, MINERALS AND NATURAL RESOURCES
OIL CONSERVATION DIVISION**

**APPLICATION OF FORTY ACRES ENERGY,
LLC FOR CERTIFICATION OF A POSITIVE
PRODUCTION RESPONSE AND UPDATE ON
THE PROGRESS, PRODUCTION RESULTS,
AND EXPECTED PLANS OF WATERFLOOD
PROJECT, LEA COUNTY, NEW MEXICO.**

CASE NO. 23909

NOTICE LETTER CHART

Don Scott PO Box 1178 Hobbs, NM 88240	10/13/23	10/26/23 Return to sender.
James Seth 125 Heather Ter #227 Aptos, CA 95003	10/13/23	Per USPS Tracking (Last Checked 10/27/23): 10/26/23 – Item in transit to the destination.
Jean M. Seth 3 Tano Rd Santa Fe, NM 87501	10/13/23	Per USPS Tracking (Last Checked 10/27/23): 10/21/23 – Delivery attempted.
Silverridge Corp 302 W Pointer Trail Van Buren, AR 72956	10/13/23	Per USPS Tracking (Last Checked 10/27/23): 10/18/23 – Delivery attempted.
W Leo Slaton 14267 FM 2769 Leander, TX 78641-9697	10/13/23	10/23/23
Wade F Spillman 4101 N Hills Dr. Austin, TX 78731	10/13/23	Per USPS Tracking (Last Checked 10/27/23): 10/21/23 – Delivery attempted.
Standley Studer 2426 Cee Gee STE 206 San Antonio, TX 78249	10/13/23	10/25/23 Return to sender.
Vanguard Natural Resources Suite 3000 5847 San Felipe Houston, Texas 77057	10/13/23	Per USPS Tracking (Last Checked 10/27/23): 10/22/23 – Delivery attempted.

**STATE OF NEW MEXICO
DEPARTMENT OF ENERGY, MINERALS AND NATURAL RESOURCES
OIL CONSERVATION DIVISION**

**APPLICATION OF FORTY ACRES ENERGY,
LLC FOR CERTIFICATION OF A POSITIVE
PRODUCTION RESPONSE AND UPDATE ON
THE PROGRESS, PRODUCTION RESULTS,
AND EXPECTED PLANS OF WATERFLOOD
PROJECT, LEA COUNTY, NEW MEXICO.**

CASE NO. 23909

NOTICE LETTER CHART

Daniel L. Veirs 36 Kestrel Lane El Parado, NM 87529	10/13/23	10/19/23
Lawrence W. White 12045-45-1 c/o Wells Fargo Bank CO, NA PO Box 5383 Denver, CO 80217	10/13/23	10/23/23 No signature.
Virgil E. White Henry Vandenburg Trustee 320 Brower Rd Palatine Bridge, NY 13428	10/13/23	10/23/23
Guy Williams 420 W Gold Ave Hobbs, NM 88240	10/13/23	10/19/23
R O Williams & Mel van Craighead PO Box 576 Ardmore, OK 73402	10/13/23	10/23/23
Lee & Leslie Wood 1606 Country Club Drive Midland, TX 79701	10/13/23	10/18/23
XTO Energy Inc. 810 Houston Street Fort Worth, Texas 76102-6298	10/13/23	Per USPS Tracking (Last Checked 10/27/23): 10/26/23 – Item in transit to the destination.
Yarbrough Oil Co 1008 W Broadway Hobbs, NM 88240	10/13/23	Per USPS Tracking (Last Checked 10/27/23): 10/26/23 – Item in transit to next facility.
Yarbrough Oil Co. 1603 Avenue O Eunice, New Mexico 88231	10/13/23	10/26/23 Return to sender.

**STATE OF NEW MEXICO
DEPARTMENT OF ENERGY, MINERALS AND NATURAL RESOURCES
OIL CONSERVATION DIVISION**

**APPLICATION OF FORTY ACRES ENERGY,
LLC FOR CERTIFICATION OF A POSITIVE
PRODUCTION RESPONSE AND UPDATE ON
THE PROGRESS, PRODUCTION RESULTS,
AND EXPECTED PLANS OF WATERFLOOD
PROJECT, LEA COUNTY, NEW MEXICO.**

CASE NO. 23909

NOTICE LETTER CHART

ZPZ Energy Co. Suite 3000 300 Veterans Airpark Lane Midland, TX 79705	10/13/23	10/19/23
--	----------	----------

7022 1670 0002 1189 5014

CERTIFIED MAIL® RECEIPT
Domestic Mail Only

For delivery information, visit our website at www.usps.com®

OFFICIAL USE

Certified Mail Fee	\$
Extra Services & Fees (check box, add fee as appropriate)	
<input type="checkbox"/> Return Receipt (hardcopy)	\$
<input type="checkbox"/> Return Receipt (electronic)	\$
<input type="checkbox"/> Certified Mail Restricted Delivery	\$
<input type="checkbox"/> Adult Signature Required	\$
<input type="checkbox"/> Adult Signature Restricted Delivery	\$
Postage	\$
Total Postage and Fees	\$



Sent To
 Baber Well Service
 PO Box 1772
 Hobbs, NM 88240
 23909 - FAE II EOR TR & Waterflood

Street and Apt. N
 City, State, ZIP+

PS Form 3800, April 2015 PSN 7530-02-000-9047 See Reverse for Instructions

Forty Acres Energy, LLC
Case No. 23909
Exhibit B-3

USPS Tracking®

FAQs >

Tracking Number:

Remove X

70221670000211895014

Copy

Add to Informed Delivery (<https://informedelivery.usps.com/>)

Latest Update

Your item was picked up at the post office at 11:16 am on October 17, 2023 in HOBBS, NM 88240.

Get More Out of USPS Tracking:

USPS Tracking Plus®

Feedback

Delivered

Delivered, Individual Picked Up at Post Office

HOBBS, NM 88240

October 17, 2023, 11:16 am

Available for Pickup

HOBBS

2200 N ALTO DR

HOBBS NM 88240-9998

M-F 0900-1700; SAT 1100-1300

October 16, 2023, 1:53 pm

Departed USPS Regional Facility

LUBBOCK TX DISTRIBUTION CENTER

October 16, 2023, 5:19 am

Arrived at USPS Regional Facility

LUBBOCK TX DISTRIBUTION CENTER

October 15, 2023, 10:03 am

Departed USPS Facility

ALBUQUERQUE, NM 87101

October 14, 2023, 8:07 am

Arrived at USPS Facility

ALBUQUERQUE, NM 87101

October 14, 2023, 12:49 am

Hide Tracking History

[What Do USPS Tracking Statuses Mean? \(https://faq.usps.com/s/article/Where-is-my-package\)](https://faq.usps.com/s/article/Where-is-my-package)

Text & Email Updates



USPS Tracking Plus®



Product Information



See Less ^

Track Another Package

Enter tracking or barcode numbers

Need More Help?

Contact USPS Tracking support for further assistance.

FAQs

7022 1670 0002 1189 5038

U.S. Postal Service
CERTIFIED MAIL® RECEIPT
Domestic Mail Only

For delivery information, visit our website at www.usps.com®.

OFFICIAL USE

Certified Mail Fee	\$	
Extra Services & Fees (check box, add fee as appropriate)		
<input type="checkbox"/> Return Receipt (hardcopy)	\$	
<input type="checkbox"/> Return Receipt (electronic)	\$	
<input type="checkbox"/> Certified Mail Restricted Delivery	\$	
<input type="checkbox"/> Adult Signature Required	\$	
<input type="checkbox"/> Adult Signature Restricted Delivery	\$	
Postage	\$	
Total Postage and Fees	\$	



Sent To	
Street and	Marcia Bodeen 110 Tobago Way
City, State,	New Port, FL 34287 23909 - FAE II EOR TR & Waterflood

PS Form 3800, April 2015 PSN 7530-02-000-9047 See Reverse for Instructions

USPS Tracking®

FAQs >

Tracking Number:

Remove X

70221670000211895038

Copy

Add to Informed Delivery (<https://informedelivery.usps.com/>)

Latest Update

Your item was forwarded to a different address at 10:12 am on October 27, 2023 in NORTH PORT, FL. This was because of forwarding instructions or because the address or ZIP Code on the label was incorrect.

Get More Out of USPS Tracking:

USPS Tracking Plus®

Feedback

Alert

Forwarded

NORTH PORT, FL
October 27, 2023, 10:12 am

Out for Delivery

NORTH PORT, FL 34287
October 27, 2023, 7:10 am

Arrived at Post Office

NORTH PORT, FL 34287
October 27, 2023, 6:59 am

In Transit to Next Facility

October 18, 2023

Departed USPS Facility

ALBUQUERQUE, NM 87101
October 14, 2023, 12:38 pm

Arrived at USPS Facility

ALBUQUERQUE, NM 87101
October 14, 2023, 12:49 am

● Hide Tracking History

[What Do USPS Tracking Statuses Mean? \(https://faq.usps.com/s/article/Where-is-my-package\)](https://faq.usps.com/s/article/Where-is-my-package)

Text & Email Updates



USPS Tracking Plus®



Product Information



See Less ^

Track Another Package

Enter tracking or barcode numbers

Need More Help?

Contact USPS Tracking support for further assistance.

FAQs

7022 1670 0002 1189 5052

CERTIFIED MAIL® RECEIPT

Domestic Mail Only

For delivery information, visit our website at www.usps.com®.

OFFICIAL USE

Certified Mail Fee	\$	
Extra Services & Fees (check box, add fee as appropriate)		
<input type="checkbox"/> Return Receipt (hardcopy)	\$	
<input type="checkbox"/> Return Receipt (electronic)	\$	
<input type="checkbox"/> Certified Mail Restricted Delivery	\$	
<input type="checkbox"/> Adult Signature Required	\$	
<input type="checkbox"/> Adult Signature Restricted Delivery	\$	
Postage	\$	
Total Postage and Fees	\$	



Sent To	
Street and A	Robert Bowers PO Box 1737 Hobbs, NM 88240
City, State, Z	23909 - FAE II EOR TR & Waterflood

PS Form 3800, April 2015 PSN 7630-02-000-9047 See Reverse for Instructions

USPS Tracking®

FAQs >

Tracking Number:

Remove X

70221670000211895052

Copy

Add to Informed Delivery (<https://informedelivery.usps.com/>)

Latest Update

This is a reminder to pick up your item before October 30, 2023 or your item will be returned on October 31, 2023. Please pick up the item at the HOBBS, NM 88241 Post Office.

Get More Out of USPS Tracking:

USPS Tracking Plus®

Feedback

Delivery Attempt

● **Reminder to pick up your item before October 30, 2023**

HOBBS, NM 88241
October 21, 2023

Available for Pickup

HOBBS
2200 N ALTO DR
HOBBS NM 88240-9998
M-F 0900-1700; SAT 1100-1300
October 16, 2023, 1:53 pm

Departed USPS Regional Facility

LUBBOCK TX DISTRIBUTION CENTER
October 16, 2023, 5:19 am

Arrived at USPS Regional Facility

LUBBOCK TX DISTRIBUTION CENTER
October 15, 2023, 10:03 am

Departed USPS Facility

ALBUQUERQUE, NM 87101

October 14, 2023, 8:07 am

Arrived at USPS Facility

ALBUQUERQUE, NM 87101

October 14, 2023, 12:49 am

Hide Tracking History

[What Do USPS Tracking Statuses Mean? \(https://faq.usps.com/s/article/Where-is-my-package\)](https://faq.usps.com/s/article/Where-is-my-package)

Text & Email Updates



USPS Tracking Plus®



Product Information



See Less ^

Track Another Package

Enter tracking or barcode numbers

Need More Help?

Contact USPS Tracking support for further assistance.

FAQs

U.S. Postal Service
CERTIFIED MAIL® RECEIPT
Domestic Mail Only

For delivery information, visit our website at www.usps.com®.

OFFICIAL RECEIPT

Certified Mail Fee

\$

Extra Services & Fees (check box, add fee as appropriate)

- Return Receipt (hardcopy) \$
- Return Receipt (electronic) \$
- Certified Mail Restricted Delivery \$
- Adult Signature Required \$
- Adult Signature Restricted Delivery \$

Postage

\$

Total Postage and Fees

\$

Sent To

Street and Apt.

Carl W Burnett
2030 American Bank Tower
Austin, TX 78204

City, State, ZIP+

23909 - FAE II EOR TR & Waterflood



7022 1670 0002 1189 6592

USPS Tracking®

FAQs >

Tracking Number:

Remove X

70221670000211896592

Copy

Add to Informed Delivery (<https://informedelivery.usps.com/>)

Latest Update

Your package is moving within the USPS network and is on track to be delivered to its final destination. It is currently in transit to the next facility.

Get More Out of USPS Tracking:

USPS Tracking Plus®

Delivered

Out for Delivery

Preparing for Delivery

Moving Through Network

In Transit to Next Facility

October 26, 2023

Departed USPS Regional Facility

AUSTIN TX DISTRIBUTION CENTER

October 24, 2023, 10:59 am

Arrived at USPS Regional Facility

AUSTIN TX DISTRIBUTION CENTER

October 15, 2023, 10:58 am

Departed USPS Facility

ALBUQUERQUE, NM 87101

October 14, 2023, 8:07 am

Feedback

- **Arrived at USPS Facility**
ALBUQUERQUE, NM 87101
October 14, 2023, 12:49 am
- **Hide Tracking History**

[What Do USPS Tracking Statuses Mean? \(https://faq.usps.com/s/article/Where-is-my-package\)](https://faq.usps.com/s/article/Where-is-my-package)

Text & Email Updates



USPS Tracking Plus®



Product Information



See Less ^

Track Another Package

Enter tracking or barcode numbers

Need More Help?

Contact USPS Tracking support for further assistance.

FAQs

7022 1670 0002 1189 4987

U.S. Postal Service™	
CERTIFIED MAIL® RECEIPT	
Domestic Mail Only	
For delivery information, visit our website at www.usps.com ®.	
OFFICIAL USE	
Certified Mail Fee	\$ _____
Extra Services & Fees (check box, add fees as appropriate)	
<input type="checkbox"/> Return Receipt (hardcopy)	\$ _____
<input type="checkbox"/> Return Receipt (electronic)	\$ _____
<input type="checkbox"/> Certified Mail Restricted Delivery	\$ _____
<input type="checkbox"/> Adult Signature Required	\$ _____
<input type="checkbox"/> Adult Signature Restricted Delivery	\$ _____
Postage	\$ _____
Total Postage and Fees	\$ _____
Sent To	
Street and Apt. No.	Robert D Calhoon 2713 N Gold CT Hobbs, NM 88240
City, State, ZIP+4®	23909 - FAE II EOR TR & Waterflood
PS Form 3800, April 2015 PSN 7530-02-000-9047 See Reverse for Instructions	



USPS Tracking®

FAQs >

Tracking Number:

Remove X

70221670000211894987

Copy

Add to Informed Delivery (<https://informedelivery.usps.com/>)

Latest Update

Your item was forwarded to a different address at 4:00 pm on October 17, 2023 in HOBBS, NM. This was because of forwarding instructions or because the address or ZIP Code on the label was incorrect.

Get More Out of USPS Tracking:

USPS Tracking Plus®

Feedback

Alert



Forwarded

HOBBS, NM
October 17, 2023, 4:00 pm



In Transit to Next Facility

October 16, 2023



Departed USPS Regional Facility

LUBBOCK TX DISTRIBUTION CENTER
October 16, 2023, 3:32 pm



Arrived at USPS Regional Facility

LUBBOCK TX DISTRIBUTION CENTER
October 16, 2023, 9:26 am



Departed USPS Facility

ALBUQUERQUE, NM 87101
October 14, 2023, 11:40 pm



Arrived at USPS Facility

ALBUQUERQUE, NM 87101

October 14, 2023, 6:26 pm

● Hide Tracking History

[What Do USPS Tracking Statuses Mean? \(https://faq.usps.com/s/article/Where-is-my-package\)](https://faq.usps.com/s/article/Where-is-my-package)

Text & Email Updates



USPS Tracking Plus®



Product Information



See Less ^

Track Another Package

Enter tracking or barcode numbers

Need More Help?

Contact USPS Tracking support for further assistance.

FAQs

9589 0710 5270 0496 9565 36

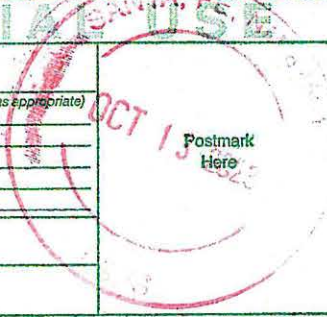
U.S. Postal Service™	
CERTIFIED MAIL® RECEIPT	
<i>Domestic Mail Only</i>	
For delivery information, visit our website at www.usps.com ®.	
OFFICIAL USE	
Certified Mail Fee	 <p>Postmark Here</p>
\$	
Extra Services & Fees (check box, add fee as appropriate)	
<input type="checkbox"/> Return Receipt (hardcopy) \$ _____	
<input type="checkbox"/> Return Receipt (electronic) \$ _____	
<input type="checkbox"/> Certified Mail Restricted Delivery \$ _____	
<input type="checkbox"/> Adult Signature Required \$ _____	
<input type="checkbox"/> Adult Signature Restricted Delivery \$ _____	
Postage	
\$	
Total Postage and Fees	
\$	
Sent To	
Street and Apt. #	Donaldson-Brown Tr 1 & 2 c/o BNY Mellon Bank, N.A.
City, State, ZIP+4	525 William Penn Place, Ste 153-1315 Pittsburgh, PA 15259 23909 - FAE II EOR TR & Waterflood
PS Form 3800, January 2023 PSN 7530-02-000-9047 See Reverse for Instructions	

USPS Tracking®

FAQs >

Tracking Number:

Remove X

9589071052700496956536

Copy

Add to Informed Delivery (<https://informedelivery.usps.com/>)

Latest Update

Your item arrived at the Post Office at 5:08 am on October 20, 2023 in PITTSBURGH, PA 15290.

Get More Out of USPS Tracking:

USPS Tracking Plus®

Feedback

Delivered

Out for Delivery

Preparing for Delivery

Arrived at Post Office

PITTSBURGH, PA 15290
October 20, 2023, 5:08 am

In Transit to Next Facility

October 19, 2023

Departed USPS Regional Facility

PITTSBURGH PA DISTRIBUTION CENTER
October 18, 2023, 7:56 pm

Arrived at USPS Regional Facility

PITTSBURGH PA DISTRIBUTION CENTER
October 18, 2023, 8:10 am

Departed USPS Facility

ALBUQUERQUE, NM 87101

October 14, 2023, 8:07 am

Arrived at USPS Facility

ALBUQUERQUE, NM 87101

October 14, 2023, 12:49 am

Hide Tracking History

[What Do USPS Tracking Statuses Mean? \(https://faq.usps.com/s/article/Where-is-my-package\)](https://faq.usps.com/s/article/Where-is-my-package)

Text & Email Updates



USPS Tracking Plus®



Product Information



See Less ^

Track Another Package

Enter tracking or barcode numbers

Need More Help?

Contact USPS Tracking support for further assistance.

FAQs

7020 0090 0000 0863 1752

U.S. Postal Service™
CERTIFIED MAIL® RECEIPT
Domestic Mail Only

For delivery information, visit our website at www.usps.com®

OFFICIAL USE

Certified Mail Fee
\$ _____

- Extra Services & Fees (check box, add fee as appropriate)
- Return Receipt (hardcopy) \$ _____
 - Return Receipt (electronic) \$ _____
 - Certified Mail Restricted Delivery \$ _____
 - Adult Signature Required \$ _____
 - Adult Signature Restricted Delivery \$ _____



Postage
\$ _____

Total Postage and Fees
\$ _____

Sent To

Street and Apt. EOG Resources, Inc.
P.O. Box 2267

City, State, ZIP+4 Midland, TX 79702
23909 - FAE II EOR TR & Waterflood

PS Form 3800, April 2015 PSN 7530-02-000-9047 See Reverse for Instructions

USPS Tracking®

FAQs >

Tracking Number:

Remove X

70200090000008631752

Copy

Add to Informed Delivery (<https://informedelivery.usps.com/>)

Latest Update

Your item was delivered to an individual at the address at 8:43 am on October 17, 2023 in MIDLAND, TX 79701.

Get More Out of USPS Tracking:

USPS Tracking Plus®

Feedback

Delivered

Delivered, Left with Individual

MIDLAND, TX 79701

October 17, 2023, 8:43 am

In Transit to Next Facility

October 16, 2023

Departed USPS Regional Facility

MIDLAND TX DISTRIBUTION CENTER

October 15, 2023, 9:26 pm

Arrived at USPS Regional Facility

MIDLAND TX DISTRIBUTION CENTER

October 15, 2023, 5:38 pm

Departed USPS Facility

ALBUQUERQUE, NM 87101

October 14, 2023, 8:07 am

Arrived at USPS Facility

ALBUQUERQUE, NM 87101
October 14, 2023, 12:49 am

● Hide Tracking History

[What Do USPS Tracking Statuses Mean? \(https://faq.usps.com/s/article/Where-is-my-package\)](https://faq.usps.com/s/article/Where-is-my-package)

Text & Email Updates



USPS Tracking Plus®



Product Information



See Less ^

Track Another Package

Enter tracking or barcode numbers

Need More Help?

Contact USPS Tracking support for further assistance.

FAQs

7020 0090 0000 0863 2346

U.S. Postal Service™
CERTIFIED MAIL® RECEIPT
Domestic Mail Only

For delivery information, visit our website at www.usps.com®.

OFFICIAL USE

Certified Mail Fee	\$	
Extra Services & Fees (check box, add fee as appropriate)		
<input type="checkbox"/> Return Receipt (hardcopy)	\$	
<input type="checkbox"/> Return Receipt (electronic)	\$	
<input type="checkbox"/> Certified Mail Restricted Delivery	\$	
<input type="checkbox"/> Adult Signature Required	\$	
<input type="checkbox"/> Adult Signature Restricted Delivery	\$	
Postage	\$	
Total Postage and Fees	\$	

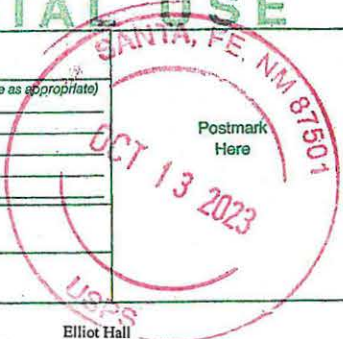

Sent To	Elliot Hall
Street and Apt. No., or PO Box No.	PO Box 1231
	Ogden, UT 84402
City, State, ZIP+4®	23909 - FAE II EOR TR & Waterflood

PS Form 3800, April 2015 PSN 7530-02-000-9047 See Reverse for Instructions

USPS Tracking®

FAQs >

Tracking Number:

Remove X

70200090000008632346

Copy

Add to Informed Delivery (<https://informedelivery.usps.com/>)

Latest Update

This is a reminder to pick up your item before October 30, 2023 or your item will be returned on October 31, 2023. Please pick up the item at the OGDEN, UT 84402 Post Office.

Get More Out of USPS Tracking:

USPS Tracking Plus®

Feedback

Delivery Attempt

Reminder to pick up your item before October 30, 2023

OGDEN, UT 84402
October 21, 2023

Available for Pickup

TOWN
2730 WASHINGTON BLVD
OGDEN UT 84401-8001
M-F 0830-1700
October 16, 2023, 8:24 am

Arrived at Post Office

OGDEN, UT 84402
October 16, 2023, 8:24 am

Departed USPS Regional Facility

SALT LAKE CITY UT NETWORK DISTRIBUTION CENTER
October 15, 2023, 7:37 pm

Arrived at USPS Regional Facility

SALT LAKE CITY UT NETWORK DISTRIBUTION CENTER

October 15, 2023, 12:14 am

Departed USPS Facility

ALBUQUERQUE, NM 87101
October 14, 2023, 8:07 am

Arrived at USPS Facility

ALBUQUERQUE, NM 87101
October 14, 2023, 12:49 am

Hide Tracking History

[What Do USPS Tracking Statuses Mean? \(https://faq.usps.com/s/article/Where-is-my-package\)](https://faq.usps.com/s/article/Where-is-my-package)

Text & Email Updates



USPS Tracking Plus®



Product Information



See Less ^

Track Another Package

Enter tracking or barcode numbers

Need More Help?

Contact USPS Tracking support for further assistance.

FAQs

7020 0090 0000 0863 2353

U.S. Postal Service™
CERTIFIED MAIL® RECEIPT
Domestic Mail Only

For delivery information, visit our website at www.usps.com®.

OFFICIAL USE

Certified Mail Fee

\$

Extra Services & Fees (check box, add fee as appropriate)

- Return Receipt (hardcopy) \$ _____
- Return Receipt (electronic) \$ _____
- Certified Mail Restricted Delivery \$ _____
- Adult Signature Required \$ _____
- Adult Signature Restricted Delivery \$ _____

Postage

\$

Total Postage and Fees

\$

Sent To

Street and Apt. No., or PO Box No.

City, State, ZIP+4®

Byrl Harris
PO Box 426
Hobbs, NM 88240
23909 - FAE II EOR TR & Waterflood

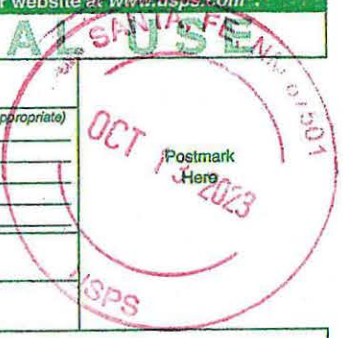

PS Form 3800, April 2015 PSN 7530-02-000-9047 See Reverse for Instructions

USPS Tracking®

FAQs >

Tracking Number:

Remove X

70200090000008632353

Copy

Add to Informed Delivery (<https://informedelivery.usps.com/>)

Latest Update

This is a reminder to pick up your item before October 30, 2023 or your item will be returned on October 31, 2023. Please pick up the item at the HOBBS, NM 88241 Post Office.

Get More Out of USPS Tracking:

USPS Tracking Plus®

Feedback

Delivery Attempt

● **Reminder to pick up your item before October 30, 2023**

HOBBS, NM 88241
October 21, 2023

Available for Pickup

HOBBS
2200 N ALTO DR
HOBBS NM 88240-9998
M-F 0900-1700; SAT 1100-1300
October 16, 2023, 1:53 pm

Departed USPS Regional Facility

LUBBOCK TX DISTRIBUTION CENTER
October 16, 2023, 5:19 am

Arrived at USPS Regional Facility

LUBBOCK TX DISTRIBUTION CENTER
October 15, 2023, 10:03 am

Departed USPS Facility

ALBUQUERQUE, NM 87101

October 14, 2023, 8:07 am

Arrived at USPS Facility

ALBUQUERQUE, NM 87101

October 14, 2023, 12:49 am

Hide Tracking History

[What Do USPS Tracking Statuses Mean? \(https://faq.usps.com/s/article/Where-is-my-package\)](https://faq.usps.com/s/article/Where-is-my-package)

Text & Email Updates



USPS Tracking Plus®



Product Information



See Less ^

Track Another Package

Enter tracking or barcode numbers

Need More Help?

Contact USPS Tracking support for further assistance.

FAQs

U.S. Postal Service™
CERTIFIED MAIL® RECEIPT
Domestic Mail Only

For delivery information, visit our website at www.usps.com®.

OFFICIAL USE

Certified Mail Fee

\$ _____

Extra Services & Fees (check box, add fee as appropriate)

Return Receipt (hardcopy) \$ _____

Return Receipt (electronic) \$ _____

Certified Mail Restricted Delivery \$ _____

Adult Signature Required \$ _____

Adult Signature Restricted Delivery \$ _____

Postage

\$ _____

Total Postage and Fees

\$ _____

Sent To

Street and Apt. No., or PO Box No. _____

Kristen Lee Hendrix Hayes
PO Box 3040
Midland, TX 79702-3040

City, State, ZIP+4® _____

23909 - FAE II EOR TR & Waterflood

PS Form 3800, April 2015 PSN 7530-02-000-9047

See Reverse for Instructions



7020 0090 0000 0863 2308

USPS Tracking®

FAQs >

Tracking Number:

Remove X

70200090000008632308

Copy

Add to Informed Delivery (<https://informedelivery.usps.com/>)

Latest Update

Your item was delivered to an individual at the address at 12:46 pm on October 26, 2023 in MIDLAND, TX 79701.

Get More Out of USPS Tracking:

USPS Tracking Plus®

Feedback

Delivered

Delivered, Left with Individual

MIDLAND, TX 79701

October 26, 2023, 12:46 pm

Reminder to pick up your item before October 31, 2023

MIDLAND, TX 79702

October 22, 2023

Available for Pickup

DOWNTOWN MIDLAND

100 E WALL ST

MIDLAND TX 79701-9998

M-F 0830-1700

October 17, 2023, 11:11 am

Arrived at Post Office

MIDLAND, TX 79701

October 17, 2023, 10:39 am

In Transit to Next Facility

October 16, 2023

Departed USPS Regional Facility

MIDLAND TX DISTRIBUTION CENTER

October 15, 2023, 9:58 pm

Arrived at USPS Regional Facility

MIDLAND TX DISTRIBUTION CENTER

October 15, 2023, 5:38 pm

Departed USPS Facility

ALBUQUERQUE, NM 87101

October 14, 2023, 8:07 am

Arrived at USPS Facility

ALBUQUERQUE, NM 87101

October 14, 2023, 12:49 am

Hide Tracking History

What Do USPS Tracking Statuses Mean? (<https://faq.usps.com/s/article/Where-is-my-package>)

Text & Email Updates



USPS Tracking Plus®



Product Information



See Less ^

Track Another Package

Enter tracking or barcode numbers

Need More Help?

Contact USPS Tracking support for further assistance.

7020 0090 0000 0863 2292

U.S. Postal Service™
CERTIFIED MAIL® RECEIPT
Domestic Mail Only

For delivery information, visit our website at www.usps.com®.

OFFICIAL USE

Certified Mail Fee	\$
Extra Services & Fees (check box, add fee as appropriate)	
<input type="checkbox"/> Return Receipt (hardcopy)	\$
<input type="checkbox"/> Return Receipt (electronic)	\$
<input type="checkbox"/> Certified Mail Restricted Delivery	\$
<input type="checkbox"/> Adult Signature Required	\$
<input type="checkbox"/> Adult Signature Restricted Delivery	\$
Postage	\$
Total Postage and Fees	\$



Sent To	
Street and Apt. No., or PO Box No.	Gean Trimble Heidmann 8503 Appalachian Drive Austin, TX 78759
City, State, ZIP+4®	23909 - FAE II EOR TR & Waterflood

PS Form 3800, April 2015 PSN 7530-02-000-9047 See Reverse for Instructions

USPS Tracking®

FAQs >

Tracking Number:

Remove X

70200090000008632292

Copy

Schedule a Redelivery (<https://tools.usps.com/redelivery.htm>)

Latest Update

This is a reminder to arrange for redelivery of your item before October 31, 2023 or your item will be returned on November 1, 2023. You may arrange redelivery by using the Schedule a Redelivery feature on this page or may pick up the item at the Post Office indicated on the notice.

Get More Out of USPS Tracking:

USPS Tracking Plus®

Feedback

Delivery Attempt: Action Needed

Reminder to Schedule Redelivery of your item before October 31, 2023

October 22, 2023

Notice Left (No Authorized Recipient Available)

AUSTIN, TX 78759

October 17, 2023, 1:39 pm

Departed USPS Regional Facility

AUSTIN TX DISTRIBUTION CENTER

October 17, 2023, 9:06 am

In Transit to Next Facility

October 16, 2023

Arrived at USPS Regional Facility

AUSTIN TX DISTRIBUTION CENTER

October 15, 2023, 10:58 am

Departed USPS Facility

ALBUQUERQUE, NM 87101

October 14, 2023, 8:07 am

Arrived at USPS Facility

ALBUQUERQUE, NM 87101

October 14, 2023, 12:49 am

Hide Tracking History

What Do USPS Tracking Statuses Mean? (<https://faq.usps.com/s/article/Where-is-my-package>)

Text & Email Updates



Schedule Redelivery



USPS Tracking Plus®



Product Information



See Less ^

Track Another Package

Enter tracking or barcode numbers

Need More Help?

Contact USPS Tracking support for further assistance.

FAQs

U.S. Postal Service™
CERTIFIED MAIL® RECEIPT
Domestic Mail Only

For delivery information, visit our website at www.usps.com®.

OFFICIAL USE

Certified Mail Fee

Extra Services & Fees (check box, add fee as appropriate)

- Return Receipt (hardcopy) \$ _____
- Return Receipt (electronic) \$ _____
- Certified Mail Restricted Delivery \$ _____
- Adult Signature Required \$ _____
- Adult Signature Restricted Delivery \$ _____

Postmark
Here



Postage

Total Postage and Fees

Sent To

Street and Apt. No., or PO Box No.

Karmen Marie Hendrix
PO Box 3040
Midland, TX 79702-3040

City, State, ZIP+4®

23909 - FAE II EOR TR & Waterflood

PS Form 3800, April 2015 PSN 7580-02-000-9047

See Reverse for Instructions

7020 0090 0000 0863 2285

USPS Tracking®

FAQs >

Tracking Number:

Remove X

7020009000008632285

Copy

Add to Informed Delivery (<https://informedelivery.usps.com/>)

Latest Update

Your item was delivered to an individual at the address at 12:46 pm on October 26, 2023 in MIDLAND, TX 79701.

Get More Out of USPS Tracking:

USPS Tracking Plus®

Feedback

Delivered

Delivered, Left with Individual

MIDLAND, TX 79701

October 26, 2023, 12:46 pm

Reminder to pick up your item before October 31, 2023

MIDLAND, TX 79702

October 22, 2023

Available for Pickup

DOWNTOWN MIDLAND

100 E WALL ST

MIDLAND TX 79701-9998

M-F 0830-1700

October 17, 2023, 11:09 am

Arrived at Post Office

MIDLAND, TX 79701

October 17, 2023, 10:43 am

In Transit to Next Facility

October 16, 2023

Departed USPS Regional Facility

MIDLAND TX DISTRIBUTION CENTER

October 15, 2023, 9:58 pm

Arrived at USPS Regional Facility

MIDLAND TX DISTRIBUTION CENTER

October 15, 2023, 5:38 pm

Departed USPS Facility

ALBUQUERQUE, NM 87101

October 14, 2023, 8:07 am

Arrived at USPS Facility

ALBUQUERQUE, NM 87101

October 14, 2023, 12:49 am

Hide Tracking History

What Do USPS Tracking Statuses Mean? (<https://faq.usps.com/s/article/Where-is-my-package>)

Text & Email Updates



USPS Tracking Plus®



Product Information



See Less ^

Track Another Package

Enter tracking or barcode numbers

Need More Help?

Contact USPS Tracking support for further assistance.

U.S. Postal Service™
CERTIFIED MAIL® RECEIPT
Domestic Mail Only

For delivery information, visit our website at www.usps.com®.

OFFICIAL USE

7020 0090 0000 0863 2360

Certified Mail Fee	\$	
Extra Services & Fees (check box, add fee as appropriate)		
<input type="checkbox"/> Return Receipt (hardcopy)	\$	
<input type="checkbox"/> Return Receipt (electronic)	\$	
<input type="checkbox"/> Certified Mail Restricted Delivery	\$	
<input type="checkbox"/> Adult Signature Required	\$	
<input type="checkbox"/> Adult Signature Restricted Delivery	\$	
Postage	\$	
Total Postage and Fees	\$	



Sent To

Street and Apt. No., or PO Box No. _____

City, State, ZIP+4® _____

John H. Hendrix Corporation Oil
PO Box 3040
Midland, TX 79702-3040
23909 - FAE II EOR TR & Waterflood

PS Form 3800, April 2015 PSN 7530-02-000-9047 See Reverse for Instructions

USPS Tracking®

FAQs >

Tracking Number:

Remove X

70200090000008632360

Copy

Add to Informed Delivery (<https://informedelivery.usps.com/>)

Latest Update

Your item was delivered to an individual at the address at 12:46 pm on October 26, 2023 in MIDLAND, TX 79701.

Get More Out of USPS Tracking:

USPS Tracking Plus®

Feedback

Delivered

Delivered, Left with Individual

MIDLAND, TX 79701

October 26, 2023, 12:46 pm

Reminder to pick up your item before October 31, 2023

MIDLAND, TX 79702

October 22, 2023

Available for Pickup

DOWNTOWN MIDLAND

100 E WALL ST

MIDLAND TX 79701-9998

M-F 0830-1700

October 17, 2023, 11:09 am

Arrived at Post Office

MIDLAND, TX 79701

October 17, 2023, 10:43 am

In Transit to Next Facility

October 16, 2023

Departed USPS Regional Facility

MIDLAND TX DISTRIBUTION CENTER

October 15, 2023, 9:58 pm

Arrived at USPS Regional Facility

MIDLAND TX DISTRIBUTION CENTER

October 15, 2023, 5:38 pm

Departed USPS Facility

ALBUQUERQUE, NM 87101

October 14, 2023, 8:07 am

Arrived at USPS Facility

ALBUQUERQUE, NM 87101

October 14, 2023, 12:49 am

Hide Tracking History

What Do USPS Tracking Statuses Mean? (<https://faq.usps.com/s/article/Where-is-my-package>)

Text & Email Updates



USPS Tracking Plus®



Product Information



See Less ^

Track Another Package

Enter tracking or barcode numbers

Need More Help?

Contact USPS Tracking support for further assistance.

U.S. Postal Service™
CERTIFIED MAIL® RECEIPT
Domestic Mail Only

For delivery information, visit our website at www.usps.com®.

OFFICIAL USE

Certified Mail Fee

\$ _____

Extra Services & Fees (check box, add fee as appropriate)

- Return Receipt (hardcopy) \$ _____
- Return Receipt (electronic) \$ _____
- Certified Mail Restricted Delivery \$ _____
- Adult Signature Required \$ _____
- Adult Signature Restricted Delivery \$ _____

Postage

\$ _____

Total Postage and Fees

\$ _____

Sent To

Street and Apt. No., or PO Box No. _____

Alan O Johnson
400 Heritage Bank Bldg
Tyler, TX 75703

City, State, ZIP+4® _____

23909 - FAE II EOR TR & Waterflood



7020 0090 0000 0863 2469

USPS Tracking®

FAQs >

Tracking Number:

Remove X

70200090000008632469

Copy

Add to Informed Delivery (<https://informedelivery.usps.com/>)

Latest Update

Your item arrived at our USPS facility in ALBUQUERQUE, NM 87101 on October 26, 2023 at 5:49 pm. The item is currently in transit to the destination.

Get More Out of USPS Tracking:

USPS Tracking Plus®

Feedback

Moving Through Network

Arrived at USPS Facility

ALBUQUERQUE, NM 87101
October 26, 2023, 5:49 pm

In Transit to Next Facility

October 25, 2023

Departed USPS Regional Facility

COPPELL TX DISTRIBUTION CENTER
October 23, 2023, 8:48 am

Insufficient Address

TYLER, TX 75703
October 16, 2023, 5:46 pm

Insufficient Address

TYLER, TX 75703
October 16, 2023, 5:45 pm

Arrived at USPS Regional Facility

COPPELL TX DISTRIBUTION CENTER
October 15, 2023, 7:37 am

Departed USPS Facility

ALBUQUERQUE, NM 87101
October 14, 2023, 8:07 am

Arrived at USPS Facility

ALBUQUERQUE, NM 87101
October 14, 2023, 12:49 am

Hide Tracking History

What Do USPS Tracking Statuses Mean? (<https://faq.usps.com/s/article/Where-is-my-package>)

Text & Email Updates



USPS Tracking Plus®



Product Information



See Less ^

Track Another Package

Enter tracking or barcode numbers

Need More Help?

Contact USPS Tracking support for further assistance.

FAQs

7020 0090 0000 0863 2391

U.S. Postal Service™	
CERTIFIED MAIL® RECEIPT	
<i>Domestic Mail Only</i>	
For delivery information, visit our website at www.usps.com ®	
OFFICIAL USE	
Certified Mail Fee	\$ _____
Extra Services & Fees (check box, add fee as appropriate)	
<input type="checkbox"/> Return Receipt (hardcopy)	\$ _____
<input type="checkbox"/> Return Receipt (electronic)	\$ _____
<input type="checkbox"/> Certified Mail Restricted Delivery	\$ _____
<input type="checkbox"/> Adult Signature Required	\$ _____
<input type="checkbox"/> Adult Signature Restricted Delivery	\$ _____
Postage	\$ _____
Total Postage and Fees	\$ _____
Sent To	
Street and Apt. No., or PO Box No.	LHR Enterprises (Robert Bowers Trust) PO Box 1737 Hobbs, NM 88240
City, State, ZIP+4®	23909 - FAE II EOR TR & Waterflood
PS Form 3800, April 2015 PSN 7530-02-000-9047 See Reverse for Instructions	



USPS Tracking®

FAQs >

Tracking Number:

Remove X

70200090000008632391

Copy

Add to Informed Delivery (<https://informedelivery.usps.com/>)

Latest Update

This is a reminder to pick up your item before October 30, 2023 or your item will be returned on October 31, 2023. Please pick up the item at the HOBBS, NM 88241 Post Office.

Get More Out of USPS Tracking:

USPS Tracking Plus®

Feedback

Delivery Attempt

Reminder to pick up your item before October 30, 2023

HOBBS, NM 88241
October 21, 2023

Available for Pickup

HOBBS
2200 N ALTO DR
HOBBS NM 88240-9998
M-F 0900-1700; SAT 1100-1300
October 16, 2023, 1:53 pm

Departed USPS Regional Facility

LUBBOCK TX DISTRIBUTION CENTER
October 16, 2023, 5:19 am

Arrived at USPS Regional Facility

LUBBOCK TX DISTRIBUTION CENTER
October 15, 2023, 10:03 am

Departed USPS Facility

ALBUQUERQUE, NM 87101

October 14, 2023, 8:07 am

Arrived at USPS Facility

ALBUQUERQUE, NM 87101

October 14, 2023, 12:49 am

Hide Tracking History

[What Do USPS Tracking Statuses Mean? \(https://faq.usps.com/s/article/Where-is-my-package\)](https://faq.usps.com/s/article/Where-is-my-package)

Text & Email Updates



USPS Tracking Plus®



Product Information



See Less ^

Track Another Package

Enter tracking or barcode numbers

Need More Help?

Contact USPS Tracking support for further assistance.

FAQs

7020 0090 0000 0863 2407

U.S. Postal Service™
CERTIFIED MAIL® RECEIPT
Domestic Mail Only

For delivery information, visit our website at www.usps.com®.

OFFICIAL USE

Certified Mail Fee

\$

Extra Services & Fees (check box, add fee as appropriate)

- Return Receipt (hardcopy) \$
- Return Receipt (electronic) \$
- Certified Mail Restricted Delivery \$
- Adult Signature Required \$
- Adult Signature Restricted Delivery \$

Postage

\$

Total Postage and Fees

\$

Sent To

Leaco New Mexico Exploration & Production LLC
Suite 3000
300 Veterans Airpark Lane
Midland, TX 79705

Street and Apt. No., or PO Box No.

City, State, ZIP+4®

23909 - FAE II EOR TR & Waterflood



PS Form 3800, April 2015 PSN 7530-02-000-9047

See Reverse for Instructions

USPS Tracking®

FAQs >

Tracking Number:

Remove X

70200090000008632407

Copy

Add to Informed Delivery (<https://informedelivery.usps.com/>)

Latest Update

Your package is moving within the USPS network and is on track to be delivered to its final destination. It is currently in transit to the next facility.

Get More Out of USPS Tracking:

USPS Tracking Plus®

Feedback

Delivered

Out for Delivery

Preparing for Delivery

Moving Through Network

In Transit to Next Facility

October 20, 2023

Departed USPS Regional Facility

MIDLAND TX DISTRIBUTION CENTER

October 16, 2023, 1:21 am

Arrived at USPS Regional Facility

MIDLAND TX DISTRIBUTION CENTER

October 15, 2023, 5:38 pm

Departed USPS Facility

ALBUQUERQUE, NM 87101

October 14, 2023, 8:07 am

● **Arrived at USPS Facility**
ALBUQUERQUE, NM 87101
October 14, 2023, 12:49 am

● **Hide Tracking History**

[What Do USPS Tracking Statuses Mean? \(https://faq.usps.com/s/article/Where-is-my-package\)](https://faq.usps.com/s/article/Where-is-my-package)

Text & Email Updates



USPS Tracking Plus®



Product Information



See Less ^

Track Another Package

Enter tracking or barcode numbers

Need More Help?

Contact USPS Tracking support for further assistance.

FAQs

7020 0090 0000 0863 2414

U.S. Postal Service
CERTIFIED MAIL® RECEIPT
Domestic Mail Only

For delivery information, visit our website at www.usps.com®.

OFFICIAL USE

Certified Mail Fee	\$
Extra Services & Fees (check box, add fee as appropriate)	
<input type="checkbox"/> Return Receipt (hardcopy)	\$
<input type="checkbox"/> Return Receipt (electronic)	\$
<input type="checkbox"/> Certified Mail Restricted Delivery	\$
<input type="checkbox"/> Adult Signature Required	\$
<input type="checkbox"/> Adult Signature Restricted Delivery	\$

Postage	\$
Total Postage and Fees	\$

Sent To	
Street and Apt. No., or PO Box No.	MJK Mineral Partners, Ltd 600 N. Marienfield St., Ste 906 Midland, TX 79701-3363
City, State, ZIP+4®	23909 - FAE II EOR TR & Waterflood



USPS Tracking®

FAQs >

Tracking Number:

Remove X

70200090000008632414

Copy

Schedule a Redelivery (<https://tools.usps.com/redelivery.htm>)

Latest Update

Your item arrived at the MARBLE FALLS, TX 78654 post office at 8:19 am on October 27, 2023 and is ready for pickup. Your item may be picked up at MARBLE FALLS, 1212 N US HIGHWAY 281, MARBLE FALLS, TX 786549998, M-F 0800-1630.

Get More Out of USPS Tracking:

USPS Tracking Plus®

Delivered

Available for Pickup

Available for Pickup

MARBLE FALLS
1212 N US HIGHWAY 281
MARBLE FALLS TX 78654-9998
M-F 0800-1630
October 27, 2023, 8:19 am

Departed USPS Regional Facility

AUSTIN TX DISTRIBUTION CENTER
October 26, 2023, 8:31 am

Arrived at USPS Regional Facility

AUSTIN TX DISTRIBUTION CENTER
October 25, 2023, 7:19 am

In Transit to Next Facility

October 24, 2023

Feedback

- **Departed USPS Regional Facility**
MIDLAND TX DISTRIBUTION CENTER
October 23, 2023, 9:05 pm
- **Arrived at USPS Regional Facility**
MIDLAND TX DISTRIBUTION CENTER
October 15, 2023, 5:38 pm
- **Departed USPS Facility**
ALBUQUERQUE, NM 87101
October 14, 2023, 8:07 am
- **Arrived at USPS Facility**
ALBUQUERQUE, NM 87101
October 14, 2023, 12:49 am
- **Hide Tracking History**

[What Do USPS Tracking Statuses Mean? \(https://faq.usps.com/s/article/Where-is-my-package\)](https://faq.usps.com/s/article/Where-is-my-package)

Text & Email Updates



Schedule Redelivery



USPS Tracking Plus®



Product Information



See Less ^

Track Another Package

Enter tracking or barcode numbers

Need More Help?

Contact USPS Tracking support for further assistance.

7020 0090 0000 0863 2230

U.S. Postal Service™
CERTIFIED MAIL® RECEIPT
Domestic Mail Only

For delivery information, visit our website at www.usps.com®.

OFFICIAL USE

Certified Mail Fee	\$
Extra Services & Fees (check box, add fee as appropriate)	
<input type="checkbox"/> Return Receipt (hardcopy)	\$
<input type="checkbox"/> Return Receipt (electronic)	\$
<input type="checkbox"/> Certified Mail Restricted Delivery	\$
<input type="checkbox"/> Adult Signature Required	\$
<input type="checkbox"/> Adult Signature Restricted Delivery	\$



Postage	\$
---------	----

Total Postage and Fees	\$
------------------------	----

Sent To	
Street and Apt. No., or PO Box No.	Marion Bowers Trust Route 4 Box 352 Seminole, TX 79360
City, State, ZIP+4®	23909 - FAE II EOR TR & Waterflood

PS Form 3800, April 2015 PSN 7530-02-000-9047 See Reverse for Instructions

USPS Tracking®

FAQs >

Tracking Number:

Remove X

70200090000008632230

Copy

Add to Informed Delivery (<https://informedelivery.usps.com/>)

Latest Update

Your package is moving within the USPS network and is on track to be delivered to its final destination. It is currently in transit to the next facility.

Get More Out of USPS Tracking:

USPS Tracking Plus®

Feedback

Moving Through Network

In Transit to Next Facility

October 26, 2023

Arrived at USPS Regional Facility

COPPELL TX DISTRIBUTION CENTER

October 25, 2023, 2:07 pm

No Such Number

SEMINOLE, TX 79360

October 16, 2023, 5:09 pm

No Such Number

SEMINOLE, TX 79360

October 16, 2023, 4:57 pm

Departed USPS Regional Facility

LUBBOCK TX DISTRIBUTION CENTER

October 16, 2023, 5:19 am

Arrived at USPS Regional Facility

LUBBOCK TX DISTRIBUTION CENTER
October 15, 2023, 10:03 am

Departed USPS Facility

ALBUQUERQUE, NM 87101
October 14, 2023, 8:07 am

Arrived at USPS Facility

ALBUQUERQUE, NM 87101
October 14, 2023, 12:49 am

Hide Tracking History

[What Do USPS Tracking Statuses Mean? \(https://faq.usps.com/s/article/Where-is-my-package\)](https://faq.usps.com/s/article/Where-is-my-package)

Text & Email Updates



USPS Tracking Plus®



Product Information



See Less ^

Track Another Package

Enter tracking or barcode numbers

Need More Help?

Contact USPS Tracking support for further assistance.

FAQs

U.S. Postal Service™
CERTIFIED MAIL® RECEIPT
Domestic Mail Only

For delivery information, visit our website at www.usps.com®.

OFFICIAL USE

Certified Mail Fee

\$

Extra Services & Fees (check box, add fee as appropriate)

- Return Receipt (hardcopy) \$
- Return Receipt (electronic) \$
- Certified Mail Restricted Delivery \$
- Adult Signature Required \$
- Adult Signature Restricted Delivery \$

Postage

\$

Total Postage and Fees

\$

Sent To

Street and Apt. No., or PO Box No.

Darrell W Marker
PO Box 1737
Hobbs, NM 88240

City, State, ZIP+4®

23909 - FAE II EOR TR & Waterflood

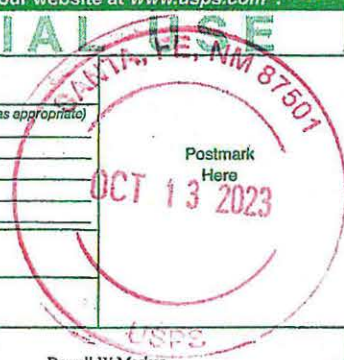

PS Form 3800, April 2015 PSN 7530-02-000-9047

See Reverse for Instructions

7020 0090 0000 0863 2223

USPS Tracking®

FAQs >

Tracking Number:

Remove X

70200090000008632223

Copy

Add to Informed Delivery (<https://informedelivery.usps.com/>)

Latest Update

This is a reminder to pick up your item before October 30, 2023 or your item will be returned on October 31, 2023. Please pick up the item at the HOBBS, NM 88241 Post Office.

Get More Out of USPS Tracking:

USPS Tracking Plus®

Feedback

Delivery Attempt

Reminder to pick up your item before October 30, 2023

HOBBS, NM 88241
October 21, 2023

Available for Pickup

HOBBS
2200 N ALTO DR
HOBBS NM 88240-9998
M-F 0900-1700; SAT 1100-1300
October 16, 2023, 1:53 pm

Departed USPS Regional Facility

LUBBOCK TX DISTRIBUTION CENTER
October 16, 2023, 5:19 am

Arrived at USPS Regional Facility

LUBBOCK TX DISTRIBUTION CENTER
October 15, 2023, 10:03 am

Departed USPS Facility

ALBUQUERQUE, NM 87101

October 14, 2023, 8:07 am

Arrived at USPS Facility

ALBUQUERQUE, NM 87101

October 14, 2023, 12:49 am

Hide Tracking History

What Do USPS Tracking Statuses Mean? (<https://faq.usps.com/s/article/Where-is-my-package>)

Text & Email Updates



USPS Tracking Plus®



Product Information



See Less ^

Track Another Package

Enter tracking or barcode numbers

Need More Help?

Contact USPS Tracking support for further assistance.

FAQs

7020 0090 0000 0863 2179

U.S. Postal Service
CERTIFIED MAIL® RECEIPT
Domestic Mail Only

For delivery information, visit our website at www.usps.com®

OFFICIAL RECEIPT

Certified Mail Fee	\$
Extra Services & Fees (check box, add fee as appropriate)	
<input type="checkbox"/> Return Receipt (hardcopy)	\$
<input type="checkbox"/> Return Receipt (electronic)	\$
<input type="checkbox"/> Certified Mail Restricted Delivery	\$
<input type="checkbox"/> Adult Signature Required	\$
<input type="checkbox"/> Adult Signature Restricted Delivery	\$

Postage \$

Total Postage and Fees \$

Sent To

Street and Apt. No., or PO Box No.	McDonnold Operating 500 North Big Spring, Suite 204 Midland, Texas 79701
City, State, ZIP+4®	23909 - FAE II EOR TR & Waterflood



USPS Tracking®

FAQs >

Tracking Number:

Remove X

70200090000008632179

Copy

Add to Informed Delivery (<https://informedelivery.usps.com/>)

Latest Update

Your item was delivered to an individual at the address at 8:48 am on October 16, 2023 in MIDLAND, TX 79701.

Get More Out of USPS Tracking:

USPS Tracking Plus®

Feedback

Delivered

Delivered, Left with Individual

MIDLAND, TX 79701

October 16, 2023, 8:48 am

Departed USPS Regional Facility

MIDLAND TX DISTRIBUTION CENTER

October 15, 2023, 9:52 pm

Arrived at USPS Regional Facility

MIDLAND TX DISTRIBUTION CENTER

October 15, 2023, 5:38 pm

Departed USPS Facility

ALBUQUERQUE, NM 87101

October 14, 2023, 8:07 am

Arrived at USPS Facility

ALBUQUERQUE, NM 87101

October 14, 2023, 12:49 am

● **Hide Tracking History**

What Do USPS Tracking Statuses Mean? (<https://faq.usps.com/s/article/Where-is-my-package>)

Text & Email Updates



USPS Tracking Plus®



Product Information



See Less ^

Track Another Package

Enter tracking or barcode numbers

Need More Help?

Contact USPS Tracking support for further assistance.

FAQs

7020 0090 0000 0863 2186

U.S. Postal Service
CERTIFIED MAIL® RECEIPT
Domestic Mail Only

For delivery information, visit our website at www.usps.com®.

OFFICIAL RECEIPT

Certified Mail Fee \$

Extra Services & Fees (check box, add fee as appropriate)

<input type="checkbox"/> Return Receipt (hardcopy)	\$
<input type="checkbox"/> Return Receipt (electronic)	\$
<input type="checkbox"/> Certified Mail Restricted Delivery	\$
<input type="checkbox"/> Adult Signature Required	\$
<input type="checkbox"/> Adult Signature Restricted Delivery	\$

Postage \$

Total Postage and Fees \$

Sent To

Street and Apt. No., or PO Box No. -----	Craig M McDonold
City, State, ZIP+4® -----	505 N Big Spring
	Midland, TX 79701
	23909 -- FAE II EOR TR & Waterflood



USPS Tracking®

FAQs >

Tracking Number:

Remove X

70200090000008632186

Copy

Add to Informed Delivery (<https://informedelivery.usps.com/>)

Latest Update

Your item was delivered to an individual at the address at 9:07 am on October 16, 2023 in MIDLAND, TX 79701.

Get More Out of USPS Tracking:

USPS Tracking Plus®

Feedback

Delivered

Delivered, Left with Individual

MIDLAND, TX 79701

October 16, 2023, 9:07 am

Departed USPS Regional Facility

MIDLAND TX DISTRIBUTION CENTER

October 15, 2023, 10:07 pm

Arrived at USPS Regional Facility

MIDLAND TX DISTRIBUTION CENTER

October 15, 2023, 5:38 pm

Departed USPS Facility

ALBUQUERQUE, NM 87101

October 14, 2023, 8:07 am

Arrived at USPS Facility

ALBUQUERQUE, NM 87101

October 14, 2023, 12:49 am

● Hide Tracking History

[What Do USPS Tracking Statuses Mean? \(https://faq.usps.com/s/article/Where-is-my-package\)](https://faq.usps.com/s/article/Where-is-my-package)

Text & Email Updates



USPS Tracking Plus®



Product Information



See Less ^

Track Another Package

Enter tracking or barcode numbers

Need More Help?

Contact USPS Tracking support for further assistance.

FAQs

7020 0090 0000 0863 2193

U.S. Postal Service
CERTIFIED MAIL® RECEIPT
Domestic Mail Only

For delivery information, visit our website at www.usps.com®.

OFFICIAL USE

Certified Mail Fee

- \$ _____
- Extra Services & Fees (check box, add fee as appropriate)
- Return Receipt (hardcopy) \$ _____
- Return Receipt (electronic) \$ _____
- Certified Mail Restricted Delivery \$ _____
- Adult Signature Required \$ _____
- Adult Signature Restricted Delivery \$ _____

Postage

\$ _____
Total Postage and Fees

\$ _____

Sent To

Street and Apt. No., or PO Box No. _____
City, State, ZIP+4® _____

Mcgee Drilling Corporation
PO Box 2471
Midland, TX 79702
23909 - FAE II EOR TR & Waterflood



USPS Tracking®

FAQs >

Tracking Number:

Remove X

70200090000008632193

Copy

Add to Informed Delivery (<https://informedelivery.usps.com/>)

Latest Update

Your item was delivered to the front desk, reception area, or mail room at 1:15 pm on October 25, 2023 in MIDLAND, TX 79701.

Get More Out of USPS Tracking:

USPS Tracking Plus®

Feedback

Delivered

Delivered, Front Desk/Reception/Mail Room

MIDLAND, TX 79701

October 25, 2023, 1:15 pm

Reminder to pick up your item before October 31, 2023

MIDLAND, TX 79702

October 22, 2023

Available for Pickup

DOWNTOWN MIDLAND

100 E WALL ST

MIDLAND TX 79701-9998

M-F 0830-1700

October 17, 2023, 11:10 am

Arrived at Post Office

MIDLAND, TX 79701

October 17, 2023, 10:42 am

In Transit to Next Facility

October 16, 2023

Departed USPS Regional Facility

MIDLAND TX DISTRIBUTION CENTER

October 15, 2023, 11:13 pm

Arrived at USPS Regional Facility

MIDLAND TX DISTRIBUTION CENTER

October 15, 2023, 5:38 pm

Departed USPS Facility

ALBUQUERQUE, NM 87101

October 14, 2023, 8:07 am

Arrived at USPS Facility

ALBUQUERQUE, NM 87101

October 14, 2023, 12:49 am

Hide Tracking History

What Do USPS Tracking Statuses Mean? (<https://faq.usps.com/s/article/Where-is-my-package>)

Text & Email Updates



USPS Tracking Plus®



Product Information



See Less ^

Track Another Package

Enter tracking or barcode numbers

Need More Help?

Contact USPS Tracking support for further assistance.

7022 1670 0002 1188 3974

U.S. Postal Service™
CERTIFIED MAIL® RECEIPT
Domestic Mail Only

For delivery information, visit our website at www.usps.com®.

OFFICIAL USE

Certified Mail Fee	\$
Extra Services & Fees (check box, add fees as appropriate)	
<input type="checkbox"/> Return Receipt (hardcopy)	\$
<input type="checkbox"/> Return Receipt (electronic)	\$
<input type="checkbox"/> Certified Mail Restricted Delivery	\$
<input type="checkbox"/> Adult Signature Required	\$
<input type="checkbox"/> Adult Signature Restricted Delivery	\$

Postage	\$
Total Postage and Fees	\$

Se	Carolyn Seale Muggenburg
St	2805 Calle Del Rio NW
City	Albuquerque, NM 87104-3141
	23909 - FAE II BOR TR & Waterflood



PS Form 3800, April 2015 PSN 7530-02-000-9047 See Reverse for Instructions

USPS Tracking®

FAQs >

Tracking Number:

Remove X

70221670000211883974

Copy

Add to Informed Delivery (<https://informedelivery.usps.com/>)

Latest Update

Your package is moving within the USPS network and is on track to be delivered to its final destination. It is currently in transit to the next facility.

Get More Out of USPS Tracking:

USPS Tracking Plus®

Feedback

Moving Through Network

In Transit to Next Facility

October 16, 2023

Forwarded

ALBUQUERQUE, NM

October 16, 2023, 2:30 pm

Departed USPS Facility

ALBUQUERQUE, NM 87101

October 16, 2023, 3:30 am

Arrived at USPS Facility

ALBUQUERQUE, NM 87101

October 14, 2023, 12:49 am

Hide Tracking History

[What Do USPS Tracking Statuses Mean? \(https://faq.usps.com/s/article/Where-is-my-package\)](https://faq.usps.com/s/article/Where-is-my-package)

Text & Email Updates



USPS Tracking Plus®



Product Information



See Less

Track Another Package

Enter tracking or barcode numbers

Need More Help?

Contact USPS Tracking support for further assistance.

FAQs

7022 1670 0002 1188 3981

U.S. Postal Service™
CERTIFIED MAIL® RECEIPT
Domestic Mail Only

For delivery information, visit our website at www.usps.com®.

OFFICIAL USE

Certified Mail Fee	\$
Extra Services & Fees (check box, add fee as appropriate)	
<input type="checkbox"/> Return Receipt (hardcopy)	\$
<input type="checkbox"/> Return Receipt (electronic)	\$
<input type="checkbox"/> Certified Mail Restricted Delivery	\$
<input type="checkbox"/> Adult Signature Required	\$
<input type="checkbox"/> Adult Signature Restricted Delivery	\$
Postage	\$
Total Postage and Fees	\$



Sent To	
Si	Roland R Nabors 8922 Wexford Dr San Antonio, TX 78217
C	23909 - FAE II EOR TR & Waterflood

PS Form 3800, April 2015 PSN 7530-02-000-9047 See Reverse for Instructions

USPS Tracking®

FAQs >

Tracking Number:

Remove X

70221670000211883981

Copy

Schedule a Redelivery (<https://tools.usps.com/redelivery.htm>)

Latest Update

This is a reminder to arrange for redelivery of your item before October 30, 2023 or your item will be returned on October 31, 2023. You may arrange redelivery by using the Schedule a Redelivery feature on this page or may pick up the item at the Post Office indicated on the notice.

Get More Out of USPS Tracking:

USPS Tracking Plus®

Feedback

Delivery Attempt: Action Needed

Reminder to Schedule Redelivery of your item before October 30, 2023

October 21, 2023

Notice Left (No Authorized Recipient Available)

SAN ANTONIO, TX 78217

October 16, 2023, 11:09 am

Departed USPS Regional Facility

SAN ANTONIO TX DISTRIBUTION CENTER

October 16, 2023, 3:47 am

Arrived at USPS Regional Facility

SAN ANTONIO TX DISTRIBUTION CENTER

October 15, 2023, 10:53 am

Departed USPS Facility

ALBUQUERQUE, NM 87101

October 14, 2023, 8:07 am

Arrived at USPS Facility

ALBUQUERQUE, NM 87101
October 14, 2023, 12:49 am

● Hide Tracking History

[What Do USPS Tracking Statuses Mean? \(https://faq.usps.com/s/article/Where-is-my-package\)](https://faq.usps.com/s/article/Where-is-my-package)

Text & Email Updates



Schedule Redelivery



USPS Tracking Plus®



Product Information



See Less ^

Track Another Package

Enter tracking or barcode numbers

Need More Help?

Contact USPS Tracking support for further assistance.

FAQs

7022 1670 0002 1188 4001

U.S. Postal Service™
CERTIFIED MAIL® RECEIPT
Domestic Mail Only

For delivery information, visit our website at www.usps.com®.

OFFICIAL USE

Certified Mail Fee \$

Extra Services & Fees (check box, add fee as appropriate)

- Return Receipt (hardcopy) \$
- Return Receipt (electronic) \$
- Certified Mail Restricted Delivery \$
- Adult Signature Required \$
- Adult Signature Restricted Delivery \$

Postage \$

Total Postage and Fees \$

Sent To

Si G H Nelson

707 Purdue Dr

C Tyler, TX 75703

23909 - FAE II EOR TR & Waterflood

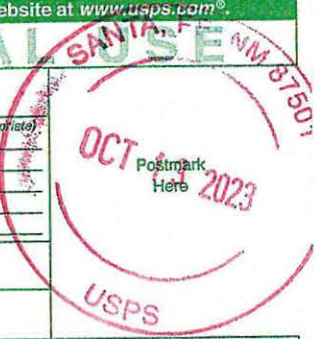

PS Form 3800, April 2015 PSN 7530-02-000-9047 See Reverse for Instructions

USPS Tracking®

FAQs >

Tracking Number:

Remove X

70221670000211884001

Copy

Add to Informed Delivery (<https://informedelivery.usps.com/>)

Latest Update

Your item departed our USPS facility in COPPELL TX DISTRIBUTION CENTER on October 27, 2023 at 10:00 am. The item is currently in transit to the destination.

Get More Out of USPS Tracking:

USPS Tracking Plus®

Feedback

Delivered

Out for Delivery

Preparing for Delivery

Moving Through Network

Departed USPS Regional Facility

COPPELL TX DISTRIBUTION CENTER
October 27, 2023, 10:00 am

In Transit to Next Facility

October 19, 2023

Arrived at USPS Regional Facility

COPPELL TX DISTRIBUTION CENTER
October 15, 2023, 7:37 am

Departed USPS Facility

ALBUQUERQUE, NM 87101
October 14, 2023, 8:07 am

● **Arrived at USPS Facility**
 ALBUQUERQUE, NM 87101
 October 14, 2023, 12:49 am

● **Hide Tracking History**

[What Do USPS Tracking Statuses Mean? \(https://faq.usps.com/s/article/Where-is-my-package\)](https://faq.usps.com/s/article/Where-is-my-package)

Text & Email Updates



USPS Tracking Plus®



Product Information



See Less ^

Track Another Package

Need More Help?

Contact USPS Tracking support for further assistance.

FAQs

7022 1670 0002 1188 4049

U.S. Postal Service™
CERTIFIED MAIL® RECEIPT
Domestic Mail Only

For delivery information, visit our website at www.usps.com®.

OFFICIAL USE

Certified Mail Fee

\$

Extra Services & Fees (check box, add fee as appropriate)

- Return Receipt (hardcopy) \$
- Return Receipt (electronic) \$
- Certified Mail Restricted Delivery \$
- Adult Signature Required \$
- Adult Signature Restricted Delivery \$

Postmark
Here

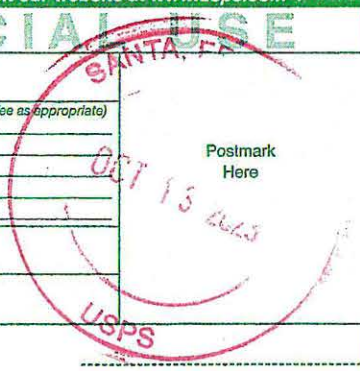

Postage

\$

Total Postage and Fees

\$

Sent To

Oliver Seth Estate
c/o Jean M. Seth Personal Rep
3 Tano Rd.
Santa Fe, NM 87506-8821
23909 - FAE II EOR TR & Waterflood

PS Form 3800, April 2015 PSN 7530-02-000-9047

See Reverse for Instructions

USPS Tracking®

FAQs >

Tracking Number:

Remove X

70221670000211884049

Copy

Schedule a Redelivery (<https://tools.usps.com/redelivery.htm>)

Latest Update

This is a reminder to arrange for redelivery of your item before October 30, 2023 or your item will be returned on October 31, 2023. You may arrange redelivery by using the Schedule a Redelivery feature on this page or may pick up the item at the Post Office indicated on the notice.

Get More Out of USPS Tracking:

USPS Tracking Plus®

Feedback

Delivery Attempt: Action Needed

Reminder to Schedule Redelivery of your item before October 30, 2023

October 21, 2023

Notice Left (No Authorized Recipient Available)

SANTA FE, NM 87506

October 16, 2023, 1:49 pm

Departed USPS Facility

ALBUQUERQUE, NM 87101

October 15, 2023, 6:11 pm

Arrived at USPS Facility

ALBUQUERQUE, NM 87101

October 14, 2023, 12:49 am

Hide Tracking History

[What Do USPS Tracking Statuses Mean? \(https://faq.usps.com/s/article/Where-is-my-package\)](https://faq.usps.com/s/article/Where-is-my-package)

Text & Email Updates



Schedule Redelivery



USPS Tracking Plus®



Product Information



See Less ^

Track Another Package

Enter tracking or barcode numbers

Need More Help?

Contact USPS Tracking support for further assistance.

FAQs

7022 1670 0002 1188 4056

U.S. Postal Service™
CERTIFIED MAIL® RECEIPT
Domestic Mail Only

For delivery information, visit our website at www.usps.com®.

OFFICIAL RECEIPT

Certified Mail Fee

\$ _____

Extra Services & Fees (check box, add fee as appropriate)

- Return Receipt (hardcopy) \$ _____
- Return Receipt (electronic) \$ _____
- Certified Mail Restricted Delivery \$ _____
- Adult Signature Required \$ _____
- Adult Signature Restricted Delivery \$ _____

Postage

\$ _____

Total Postage and Fees

\$ _____

Sent To

S Harvey S & Paula J Olson
 2707 Marlborough Dr
 C San Antonio, TX 78230
 23909 - FAE II EOR TR & Waterflood



USPS Tracking®

FAQs >

Tracking Number:

Remove X

70221670000211884056

Copy

Add to Informed Delivery (<https://informedelivery.usps.com/>)

Latest Update

Your item departed our USPS facility in SAN ANTONIO TX DISTRIBUTION CENTER on October 26, 2023 at 8:04 am. The item is currently in transit to the destination.

Get More Out of USPS Tracking:

USPS Tracking Plus®

Feedback

Moving Through Network

Departed USPS Regional Facility

SAN ANTONIO TX DISTRIBUTION CENTER
October 26, 2023, 8:04 am

Insufficient Address

SAN ANTONIO, TX 78230
October 24, 2023, 11:38 am

Arrived at USPS Regional Facility

SAN ANTONIO TX DISTRIBUTION CENTER
October 23, 2023, 10:06 am

In Transit to Next Facility

October 22, 2023

Departed USPS Facility

ALBUQUERQUE, NM 87101
October 21, 2023, 8:35 pm

Arrived at USPS Facility

ALBUQUERQUE, NM 87101
October 21, 2023, 12:53 pm

Addressee Unknown

SAN ANTONIO, TX 78230
October 18, 2023, 12:20 pm

Delivered, Left with Individual

SAN ANTONIO, TX 78230
October 16, 2023, 1:38 pm

Departed USPS Regional Facility

SAN ANTONIO TX DISTRIBUTION CENTER
October 15, 2023, 7:13 pm

Arrived at USPS Regional Facility

SAN ANTONIO TX DISTRIBUTION CENTER
October 15, 2023, 10:53 am

Departed USPS Facility

ALBUQUERQUE, NM 87101
October 14, 2023, 8:07 am

Arrived at USPS Facility

ALBUQUERQUE, NM 87101
October 14, 2023, 12:49 am

Hide Tracking History

What Do USPS Tracking Statuses Mean? (<https://faq.usps.com/s/article/Where-is-my-package>)

Text & Email Updates



USPS Tracking Plus®



Product Information



See Less ^

Track Another Package



7022 1670 0002 1188 3943

U.S. Postal Service
CERTIFIED MAIL® RECEIPT
Domestic Mail Only

For delivery information, visit our website at www.usps.com®.

OFFICIAL USE

Certified Mail Fee	\$
Extra Services & Fees (check box, add fee as appropriate)	
<input type="checkbox"/> Return Receipt (hardcopy)	\$
<input type="checkbox"/> Return Receipt (electronic)	\$
<input type="checkbox"/> Certified Mail Restricted Delivery	\$
<input type="checkbox"/> Adult Signature Required	\$
<input type="checkbox"/> Adult Signature Restricted Delivery	\$
Postage	\$
Total Postage and Fees	\$



Sent To	Patricia E. Smothers Estate
Street and Apt. No., or PO Box No.	William Bolton, Ex 412 West Melbourne Ave
City, State, ZIP+4®	Peoria, IL 61604 23909 - FAE II EOR TR & Waterflood

PS Form 3800, April 2015 PSN 7530-02-000-9047 See Reverse for Instructions

USPS Tracking®

[FAQs >](#)

Tracking Number:

[Remove X](#)

70221670000211883943

[Copy](#)

[Add to Informed Delivery \(https://informedelivery.usps.com/\)](https://informedelivery.usps.com/)

Latest Update

Your item was picked up at a postal facility at 3:18 pm on October 23, 2023 in PEORIA, IL 61604.

Get More Out of USPS Tracking:

USPS Tracking Plus®

Feedback

Delivered

Delivered, Individual Picked Up at Postal Facility

PEORIA, IL 61604

October 23, 2023, 3:18 pm

Reminder to Schedule Redelivery of your item

October 22, 2023

Available for Pickup

WEST GLEN STATION

715 W GLEN AVE

PEORIA IL 61614-4875

M-F 0900-1700; SAT 0900-1300

October 21, 2023, 8:50 am

Notice Left (No Authorized Recipient Available)

PEORIA, IL 61604

October 20, 2023, 8:43 am

Available for Pickup

WEST GLEN STATION

715 W GLEN AVE

PEORIA IL 61614-4875

M-F 0900-1700; SAT 0900-1300
October 18, 2023, 9:53 am

Notice Left (No Authorized Recipient Available)

PEORIA, IL 61604
October 17, 2023, 8:21 am

Departed USPS Regional Facility

PEORIA IL DISTRIBUTION CENTER
October 17, 2023, 12:12 am

In Transit to Next Facility

October 16, 2023

Arrived at USPS Regional Facility

PEORIA IL DISTRIBUTION CENTER
October 16, 2023, 7:13 am

Departed USPS Facility

ALBUQUERQUE, NM 87101
October 14, 2023, 8:07 am

Arrived at USPS Facility

ALBUQUERQUE, NM 87101
October 14, 2023, 12:49 am

Hide Tracking History

What Do USPS Tracking Statuses Mean? (<https://faq.usps.com/s/article/Where-is-my-package>)

Text & Email Updates



USPS Tracking Plus®



Product Information



See Less ^

Track Another Package

Enter tracking or barcode numbers

7022 1670 0002 1188 3950

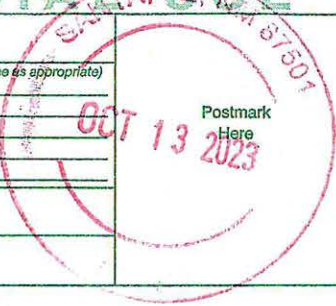
U.S. Postal Service™ CERTIFIED MAIL® RECEIPT Domestic Mail Only	
For delivery information, visit our website at www.usps.com ®	
OFFICIAL USE	
Certified Mail Fee \$ _____	
Extra Services & Fees (check box, add fee as appropriate)	
<input type="checkbox"/> Return Receipt (hardcopy) \$ _____	
<input type="checkbox"/> Return Receipt (electronic) \$ _____	
<input type="checkbox"/> Certified Mail Restricted Delivery \$ _____	
<input type="checkbox"/> Adult Signature Required \$ _____	
<input type="checkbox"/> Adult Signature Restricted Delivery \$ _____	
Postage \$ _____	
Total Postage and Fees \$ _____	
Sent To	
Street and Apt. No., or PO Box No.	RARN Inc 920 Adeline Court St Paul, MN 55118 23909 - PAE II EOR TR & Waterford
City, State, ZIP+4®	
PS Form 3800, April 2015 PSN 7530-02-000-9047 See Reverse for Instructions	

USPS Tracking®

FAQs >

Tracking Number:

Remove X

70221670000211883950

Copy

Add to Informed Delivery (<https://informedelivery.usps.com/>)

Latest Update

Your package is moving within the USPS network and is on track to be delivered to its final destination. It is currently in transit to the next facility.

Get More Out of USPS Tracking:

USPS Tracking Plus®

Feedback

Moving Through Network

In Transit to Next Facility

October 26, 2023

Departed USPS Regional Facility

MINNEAPOLIS MN DISTRIBUTION CENTER

October 24, 2023, 4:39 pm

Arrived at USPS Regional Facility

MINNEAPOLIS MN DISTRIBUTION CENTER

October 24, 2023, 12:58 pm

Addressee Unknown

SAINT PAUL, MN 55118

October 19, 2023, 12:17 pm

Departed USPS Regional Facility

SAINT PAUL MN NETWORK DISTRIBUTION CENTER

October 17, 2023, 5:34 pm

Arrived at USPS Regional Facility

SAINT PAUL MN NETWORK DISTRIBUTION CENTER
October 16, 2023, 11:06 pm

Departed USPS Facility

ALBUQUERQUE, NM 87101
October 14, 2023, 8:07 am

Arrived at USPS Facility

ALBUQUERQUE, NM 87101
October 14, 2023, 12:49 am

Hide Tracking History

What Do USPS Tracking Statuses Mean? (<https://faq.usps.com/s/article/Where-is-my-package>)

Text & Email Updates



USPS Tracking Plus®



Product Information



See Less ^

Track Another Package

Enter tracking or barcode numbers

Need More Help?

Contact USPS Tracking support for further assistance.

FAQs

7022 1670 0002 1188 3905

U.S. Postal Service
CERTIFIED MAIL® RECEIPT
Domestic Mail Only

For delivery information, visit our website at www.usps.com®.

OFFICIAL USE

Certified Mail Fee

- \$ _____
- Extra Services & Fees (check box, add fee as appropriate)
- Return Receipt (hardcopy) \$ _____
- Return Receipt (electronic) \$ _____
- Certified Mail Restricted Delivery \$ _____
- Adult Signature Required \$ _____
- Adult Signature Restricted Delivery \$ _____

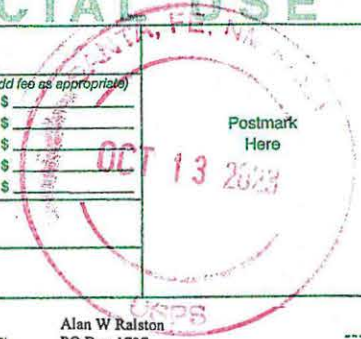

Postage

\$ _____
Total Postage and Fees

Sent To
Street and Apt. No., or PO Box No
City, State, ZIP+4®

Alan W Ralston
PO Box 1737
Hobbs, NM 88240
23909 - FAE II EOR TR & Waterflood

USPS Tracking®

FAQs >

Tracking Number:

Remove X

70221670000211883905

Copy

Add to Informed Delivery (<https://informedelivery.usps.com/>)

Latest Update

This is a reminder to pick up your item before October 30, 2023 or your item will be returned on October 31, 2023. Please pick up the item at the HOBBS, NM 88241 Post Office.

Get More Out of USPS Tracking:

USPS Tracking Plus®

Feedback

Delivery Attempt

Reminder to pick up your item before October 30, 2023

HOBBS, NM 88241
October 21, 2023

Available for Pickup

HOBBS
2200 N ALTO DR
HOBBS NM 88240-9998
M-F 0900-1700; SAT 1100-1300
October 16, 2023, 1:53 pm

Departed USPS Regional Facility

LUBBOCK TX DISTRIBUTION CENTER
October 16, 2023, 5:19 am

Arrived at USPS Regional Facility

LUBBOCK TX DISTRIBUTION CENTER
October 15, 2023, 10:03 am

Departed USPS Facility

ALBUQUERQUE, NM 87101

October 14, 2023, 8:07 am

Arrived at USPS Facility

ALBUQUERQUE, NM 87101

October 14, 2023, 12:49 am

Hide Tracking History

[What Do USPS Tracking Statuses Mean? \(https://faq.usps.com/s/article/Where-is-my-package\)](https://faq.usps.com/s/article/Where-is-my-package)

Text & Email Updates



USPS Tracking Plus®



Product Information



See Less ^

Track Another Package

Enter tracking or barcode numbers

Need More Help?

Contact USPS Tracking support for further assistance.

FAQs

7022 2670 0002 2288 3912

CERTIFIED MAIL® RECEIPT
Domestic Mail Only

For delivery information, visit our website at www.usps.com®.

OFFICIAL USE

Certified Mail Fee
\$

Extra Services & Fees (check box, add fee as appropriate)
 Return Receipt (hardcopy) \$
 Return Receipt (electronic) \$
 Certified Mail Restricted Delivery \$
 Adult Signature Required \$
 Adult Signature Restricted Delivery \$

Postage
\$

Total Postage and Fees
\$

Sent To

Street and Apt. No., or PO Box No. SCR Energy Capital, LLC
PO Box 519

City, State, ZIP+4® Phoenix MD, 21131
23909 - FAE II BOR TR & Waterflood



PS Form 3800, April 2015 PSN 7580-02-000-8047 See Reverse for Instructions

USPS Tracking®

FAQs >

Tracking Number:

Remove X

70221670000211883912

Copy

Add to Informed Delivery (<https://informedelivery.usps.com/>)

Latest Update

This is a reminder to pick up your item before November 4, 2023 or your item will be returned on November 5, 2023. Please pick up the item at the PHOENIX, MD 21131 Post Office.

Get More Out of USPS Tracking:

USPS Tracking Plus®

Feedback

Delivery Attempt

● **Reminder to pick up your item before November 4, 2023**

PHOENIX, MD 21131
October 26, 2023

Available for Pickup

PHOENIX
14320 JARRETTSVILLE PIKE
PHOENIX MD 21131-9998
M-F 0830-1700; SAT 0830-1230
October 21, 2023, 8:42 am

Arrived at Post Office

PHOENIX, MD 21131
October 21, 2023, 7:00 am

Departed USPS Regional Facility

LINTHICUM HEIGHTS MD DISTRIBUTION CENTER
October 20, 2023, 3:00 am

Arrived at USPS Regional Facility

LINTHICUM HEIGHTS MD DISTRIBUTION CENTER

- October 19, 2023, 10:26 am
- In Transit to Next Facility**
October 18, 2023
- Departed USPS Facility**
ALBUQUERQUE, NM 87101
October 14, 2023, 8:07 am
- Arrived at USPS Facility**
ALBUQUERQUE, NM 87101
October 14, 2023, 12:49 am
- Hide Tracking History**

[What Do USPS Tracking Statuses Mean? \(https://faq.usps.com/s/article/Where-is-my-package\)](https://faq.usps.com/s/article/Where-is-my-package)

Text & Email Updates



USPS Tracking Plus®



Product Information



See Less ^

Track Another Package

Enter tracking or barcode numbers

Need More Help?

Contact USPS Tracking support for further assistance.

FAQs

9589 0710 5270 0496 9553 48

U.S. Postal Service	
CERTIFIED MAIL® RECEIPT	
Domestic Mail Only	
For delivery information, visit our website at www.usps.com ®	
OFFICIAL RECEIPT	
Certified Mail Fee	
\$	
Extra Services & Fees (check box, add fee as appropriate)	
<input type="checkbox"/> Return Receipt (hardcopy) \$	
<input type="checkbox"/> Return Receipt (electronic) \$	
<input type="checkbox"/> Certified Mail Restricted Delivery \$	
<input type="checkbox"/> Adult Signature Required \$	
<input type="checkbox"/> Adult Signature Restricted Delivery \$	
Postage	
\$	
Total Postage and Fees	
\$	
Sent To	James Seth
Street and Apt. No., or PO Box No.	125 Heather Ter #227
City, State, ZIP+4®	Aptos, CA 95003
	23909 - FAE II EOR TR & Waterflood
PS Form 3800, January 2023 PSN 7530-02-000-8047 See Reverse for Instructions	

USPS Tracking®

FAQs >

Tracking Number:

Remove X

9589071052700496955348

Copy

Add to Informed Delivery (<https://informedelivery.usps.com/>)

Latest Update

Your item departed our USPS facility in ALBUQUERQUE, NM 87101 on October 26, 2023 at 3:00 pm. The item is currently in transit to the destination.

Get More Out of USPS Tracking:

USPS Tracking Plus®

Feedback

Moving Through Network

Departed USPS Facility

ALBUQUERQUE, NM 87101
October 26, 2023, 3:00 pm

Arrived at USPS Facility

ALBUQUERQUE, NM 87101
October 25, 2023, 9:30 am

In Transit to Next Facility

October 24, 2023

Departed USPS Facility

SACRAMENTO, CA 95813
October 22, 2023, 5:24 am

Arrived at USPS Facility

SACRAMENTO, CA 95813
October 20, 2023, 7:44 am

Addressee Unknown

- APTOS, CA 95003
October 16, 2023, 10:48 am
- **Insufficient Address**
APTOS, CA 95003
October 16, 2023, 10:47 am
- **Out for Delivery**
APTOS, CA 95003
October 16, 2023, 9:32 am
- **Arrived at Post Office**
APTOS, CA 95003
October 16, 2023, 9:21 am
- **Departed USPS Facility**
ALBUQUERQUE, NM 87101
October 14, 2023, 8:07 am
- **Arrived at USPS Facility**
ALBUQUERQUE, NM 87101
October 14, 2023, 12:49 am
- **Hide Tracking History**

[What Do USPS Tracking Statuses Mean? \(https://faq.usps.com/s/article/Where-is-my-package\)](https://faq.usps.com/s/article/Where-is-my-package)

Text & Email Updates



USPS Tracking Plus®



Product Information



See Less ^

Track Another Package

Enter tracking or barcode numbers

9589 0710 5270 0496 9553 55

CERTIFIED MAIL® RECEIPT

Domestic Mail Only

For delivery information, visit our website at www.usps.com®.

OFFICIAL USE

Certified Mail Fee	\$	
Extra Services & Fees (check box, add fee as appropriate)		
<input type="checkbox"/> Return Receipt (hardcopy)	\$	
<input type="checkbox"/> Return Receipt (electronic)	\$	
<input type="checkbox"/> Certified Mail Restricted Delivery	\$	
<input type="checkbox"/> Adult Signature Required	\$	
<input type="checkbox"/> Adult Signature Restricted Delivery	\$	
Postage	\$	
Total Postage and Fees	\$	
Sent To		
Street and Apt. No., or PO Box No.	Jean M. Seth 3 Tano Rd Santa Fe, NM 87501	
City, State, ZIP+4®	23909 - FAE II EOR TR & Waterflood	

PS Form 3800, January 2023 PSN 7530-02-000-9047 See Reverse for Instructions

USPS Tracking®

FAQs >

Tracking Number:

Remove X

9589071052700496955355

Copy

Schedule a Redelivery (<https://tools.usps.com/redelivery.htm>)

Latest Update

This is a reminder to arrange for redelivery of your item before October 30, 2023 or your item will be returned on October 31, 2023. You may arrange redelivery by using the Schedule a Redelivery feature on this page or may pick up the item at the Post Office indicated on the notice.

Get More Out of USPS Tracking:

USPS Tracking Plus®

Feedback

Delivery Attempt: Action Needed

Reminder to Schedule Redelivery of your item before October 30, 2023

October 21, 2023

Notice Left (No Authorized Recipient Available)

SANTA FE, NM 87506

October 16, 2023, 1:49 pm

Departed USPS Facility

ALBUQUERQUE, NM 87101

October 15, 2023, 6:11 pm

Arrived at USPS Facility

ALBUQUERQUE, NM 87101

October 14, 2023, 12:49 am

Hide Tracking History

[What Do USPS Tracking Statuses Mean? \(https://faq.usps.com/s/article/Where-is-my-package\)](https://faq.usps.com/s/article/Where-is-my-package)

Text & Email Updates



Schedule Redelivery



USPS Tracking Plus®



Product Information



See Less ^

Track Another Package

Enter tracking or barcode numbers

Need More Help?

Contact USPS Tracking support for further assistance.

FAQs

9589 0710 5270 0496 9553 62

U.S. Postal Service
CERTIFIED MAIL® RECEIPT
Domestic Mail Only

For delivery information, visit our website at www.usps.com®.

OFFICIAL USE

Certified Mail Fee

\$

Extra Services & Fees (check box, add fees as appropriate)

- Return Receipt (hardcopy) \$
- Return Receipt (electronic) \$
- Certified Mail Restricted Delivery \$
- Adult Signature Required \$
- Adult Signature Restricted Delivery \$

Postmark
Here

OCT 13 2023

Postage

\$

Total Postage and Fees

\$

Sent To

Street and Apt. No., or PO Box No.

Silvridge Corp
302 W Pointer Trail
Van Buren, AR 72956

City, State, ZIP+4®

23909 - FAE II BOR TR & Waterflood

PS Form 3800, January 2023 PSN 7530-02-000-9047 See Reverse for Instructions

USPS Tracking®

[FAQs >](#)

Tracking Number:

[Remove X](#)

9589071052700496955362

[Copy](#)

[Add to Informed Delivery \(https://informedelivery.usps.com/\)](https://informedelivery.usps.com/)

Latest Update

Your item is being held at the VAN BUREN, AR 72956 post office at 7:49 am on October 18, 2023. This is at the request of the customer.

Get More Out of USPS Tracking:

USPS Tracking Plus®

Feedback

Delivery Attempt

Held at Post Office, At Customer Request

VAN BUREN, AR 72956
October 18, 2023, 7:49 am

Departed USPS Regional Facility

FAYETTEVILLE AR DISTRIBUTION CENTER
October 17, 2023, 1:23 pm

Arrived at USPS Regional Facility

FAYETTEVILLE AR DISTRIBUTION CENTER
October 17, 2023, 4:08 am

In Transit to Next Facility

October 16, 2023

Departed USPS Facility

ALBUQUERQUE, NM 87101
October 14, 2023, 6:11 pm

Arrived at USPS Facility

ALBUQUERQUE, NM 87101

October 14, 2023, 12:49 am



Hide Tracking History

[What Do USPS Tracking Statuses Mean? \(https://faq.usps.com/s/article/Where-is-my-package\)](https://faq.usps.com/s/article/Where-is-my-package)

Text & Email Updates



USPS Tracking Plus®



Product Information



See Less ^

Track Another Package

Enter tracking or barcode numbers

Need More Help?

Contact USPS Tracking support for further assistance.

FAQs

U.S. Postal Service
CERTIFIED MAIL® RECEIPT
Domestic Mail Only

For delivery information, visit our website at www.usps.com®.

OFFICIAL



Certified Mail Fee

\$	Extra Services & Fees (check box, add fee as appropriate)
<input type="checkbox"/>	Return Receipt (hardcopy) \$ _____
<input type="checkbox"/>	Return Receipt (electronic) \$ _____
<input type="checkbox"/>	Certified Mail Restricted Delivery \$ _____
<input type="checkbox"/>	Adult Signature Required \$ _____
<input type="checkbox"/>	Adult Signature Restricted Delivery \$ _____

Postage

Total Postage and Fees

Sent To

Wade F Spillman
4101 N Hills Dr.
Austin, TX 78731
23909 - FAE II EOR TR & Waterflood

PS Form 3800, April 2015 PSN 7530-02-000-9047 See Reverse for Instructions

7022 1670 0002 1188 3936

USPS Tracking®

FAQs >

Tracking Number:

Remove X

70221670000211883936

Copy

Schedule a Redelivery (<https://tools.usps.com/redelivery.htm>)

Latest Update

This is a reminder to arrange for redelivery of your item before October 30, 2023 or your item will be returned on October 31, 2023. You may arrange redelivery by using the Schedule a Redelivery feature on this page or may pick up the item at the Post Office indicated on the notice.

Get More Out of USPS Tracking:

USPS Tracking Plus®

Feedback

Delivery Attempt: Action Needed

Reminder to Schedule Redelivery of your item before October 30, 2023

October 21, 2023

Notice Left (No Authorized Recipient Available)

AUSTIN, TX 78731

October 16, 2023, 12:40 pm

Departed USPS Regional Facility

AUSTIN TX DISTRIBUTION CENTER

October 15, 2023, 10:52 pm

Arrived at USPS Regional Facility

AUSTIN TX DISTRIBUTION CENTER

October 15, 2023, 10:58 am

Departed USPS Facility

ALBUQUERQUE, NM 87101

October 14, 2023, 8:07 am

Arrived at USPS Facility

ALBUQUERQUE, NM 87101
October 14, 2023, 12:49 am

● **Hide Tracking History**

What Do USPS Tracking Statuses Mean? (<https://faq.usps.com/s/article/Where-is-my-package>)

Text & Email Updates



Schedule Redelivery



USPS Tracking Plus®



Product Information



See Less ^

Track Another Package

Enter tracking or barcode numbers

Need More Help?

Contact USPS Tracking support for further assistance.

FAQs

9589 0710 5270 0496 9552 56

U.S. Postal Service
CERTIFIED MAIL® RECEIPT
Domestic Mail Only

For delivery information, visit our website at www.usps.com®.

OFFICIAL RECEIPT

Certified Mail Fee

\$ _____

Extra Services & Fees (check box, add fee as appropriate)

- Return Receipt (hardcopy) \$ _____
- Return Receipt (electronic) \$ _____
- Certified Mail Restricted Delivery \$ _____
- Adult Signature Required \$ _____
- Adult Signature Restricted Delivery \$ _____

Postage

\$ _____

Total Postage and Fees

\$ _____

Sent To

Street Vanguard Natural Resources

Suite 3000

City 5847 San Felipe

Houston, Texas 77057

23909 - FAE II EOR TR & Waterflood



USPS Tracking®

FAQs >

Tracking Number:

Remove X

9589071052700496955256

Copy

Schedule a Redelivery (<https://tools.usps.com/redelivery.htm>)

Latest Update

This is a reminder to arrange for redelivery of your item before October 31, 2023 or your item will be returned on November 1, 2023. You may arrange redelivery by using the Schedule a Redelivery feature on this page or may pick up the item at the Post Office indicated on the notice.

Get More Out of USPS Tracking:

USPS Tracking Plus®

Feedback

Delivery Attempt: Action Needed

Reminder to Schedule Redelivery of your item before October 31, 2023

October 22, 2023

Notice Left (No Authorized Recipient Available)

HOUSTON, TX 77057

October 17, 2023, 1:01 pm

Departed USPS Regional Facility

NORTH HOUSTON TX DISTRIBUTION CENTER

October 17, 2023, 2:52 am

In Transit to Next Facility

October 16, 2023

Arrived at USPS Regional Facility

NORTH HOUSTON TX DISTRIBUTION CENTER

October 16, 2023, 11:57 am

Departed USPS Facility

ALBUQUERQUE, NM 87101

October 14, 2023, 8:07 am

Arrived at USPS Facility

ALBUQUERQUE, NM 87101

October 14, 2023, 12:49 am

Hide Tracking History

[What Do USPS Tracking Statuses Mean? \(https://faq.usps.com/s/article/Where-is-my-package\)](https://faq.usps.com/s/article/Where-is-my-package)

Text & Email Updates



Schedule Redelivery



USPS Tracking Plus®



Product Information



See Less ^

Track Another Package

Enter tracking or barcode numbers

Need More Help?

Contact USPS Tracking support for further assistance.

FAQs

9589 0710 5270 0496 9552 01

U.S. Postal Service CERTIFIED MAIL® RECEIPT Domestic Mail Only	
For delivery information, visit our website at www.usps.com ®	
OFFICIAL USE	
Certified Mail Fee \$ _____	
Extra Services & Fees (check box, add fee as appropriate)	
<input type="checkbox"/> Return Receipt (hardcopy) \$ _____	
<input type="checkbox"/> Return Receipt (electronic) \$ _____	
<input type="checkbox"/> Certified Mail Restricted Delivery \$ _____	
<input type="checkbox"/> Adult Signature Required \$ _____	
<input type="checkbox"/> Adult Signature Restricted Delivery \$ _____	
Postage \$ _____	
Total Postage and Fees \$ _____	
Special Service	
XTO Energy Inc. 810 Houston Street Fort Worth, Texas 76102-6298 23909 - FAE II EOR TR & Waterflood	
PS Form 3800, January 2023 PSN 7530-02-000-9047. See Reverse for Instructions	

USPS Tracking®

FAQs >

Tracking Number:

Remove X

9589071052700496955201

Copy

Add to Informed Delivery (<https://informedelivery.usps.com/>)

Latest Update

Your item departed our USPS facility in FORT WORTH TX DISTRIBUTION CENTER on October 26, 2023 at 10:23 pm. The item is currently in transit to the destination.

Get More Out of USPS Tracking:

USPS Tracking Plus®

Feedback

Delivered

Out for Delivery

Preparing for Delivery

Moving Through Network

Departed USPS Regional Facility

FORT WORTH TX DISTRIBUTION CENTER
October 26, 2023, 10:23 pm

Arrived at USPS Regional Facility

FORT WORTH TX DISTRIBUTION CENTER
October 26, 2023, 10:40 am

Departed USPS Regional Facility

NORTH HOUSTON TX DISTRIBUTION CENTER
October 25, 2023, 8:51 pm

Arrived at USPS Regional Facility

NORTH HOUSTON TX DISTRIBUTION CENTER

- October 25, 2023, 11:55 am
- In Transit to Next Facility**
October 20, 2023
- Departed USPS Regional Facility**
FORT WORTH TX DISTRIBUTION CENTER
October 16, 2023, 11:22 pm
- Arrived at USPS Regional Facility**
FORT WORTH TX DISTRIBUTION CENTER
October 15, 2023, 7:32 am
- Departed USPS Facility**
ALBUQUERQUE, NM 87101
October 14, 2023, 8:07 am
- Arrived at USPS Facility**
ALBUQUERQUE, NM 87101
October 14, 2023, 12:49 am
- Hide Tracking History**

[What Do USPS Tracking Statuses Mean? \(https://faq.usps.com/s/article/Where-is-my-package\)](https://faq.usps.com/s/article/Where-is-my-package)

Text & Email Updates



USPS Tracking Plus®



Product Information



See Less ^

Track Another Package

Enter tracking or barcode numbers

9589 0710 5270 0496 9552 18

CERTIFIED MAIL® RECEIPT

Domestic Mail Only

For delivery information, visit our website at www.usps.com®

OFFICIAL USE

Certified Mail Fee

\$ _____

Extra Services & Fees (check box, add fee as appropriate)

- Return Receipt (hardcopy) \$ _____
- Return Receipt (electronic) \$ _____
- Certified Mail Restricted Delivery \$ _____
- Adult Signature Required \$ _____
- Adult Signature Restricted Delivery \$ _____

Postage

\$ _____

Total Postage and Fees

\$ _____

Sent To

S Yarbrough Oil Co _____
 1008 W Broadway _____
 Hobbs, NM 88240 _____
 C 23909 - FAE II EOR TR & Waterflood _____



USPS Tracking®

[FAQs >](#)

Tracking Number:

[Remove X](#)

9589071052700496955218

[Copy](#)

[Add to Informed Delivery \(https://informedelivery.usps.com/\)](https://informedelivery.usps.com/)

Latest Update

Your package is moving within the USPS network and is on track to be delivered to its final destination. It is currently in transit to the next facility.

Get More Out of USPS Tracking:

USPS Tracking Plus®

Feedback

Moving Through Network

In Transit to Next Facility

October 26, 2023

Arrived at USPS Regional Facility

COPPELL TX DISTRIBUTION CENTER

October 25, 2023, 2:04 pm

Forwarded

HOBBS, NM

October 16, 2023, 10:40 am

Departed USPS Regional Facility

LUBBOCK TX DISTRIBUTION CENTER

October 16, 2023, 5:19 am

Arrived at USPS Regional Facility

LUBBOCK TX DISTRIBUTION CENTER

October 15, 2023, 10:03 am

Departed USPS Facility

ALBUQUERQUE, NM 87101
October 14, 2023, 8:07 am

Arrived at USPS Facility
ALBUQUERQUE, NM 87101
October 14, 2023, 12:49 am

Hide Tracking History

[What Do USPS Tracking Statuses Mean? \(https://faq.usps.com/s/article/Where-is-my-package\)](https://faq.usps.com/s/article/Where-is-my-package)

Text & Email Updates



USPS Tracking Plus®



Product Information



See Less ^

Track Another Package

Enter tracking or barcode numbers

Need More Help?

Contact USPS Tracking support for further assistance.

FAQs

7021 0950 0002 0370 8473

U.S. Postal Service™
CERTIFIED MAIL® RECEIPT
 Domestic Mail Only

For delivery information, visit our website at www.usps.com®.

OFFICIAL USE

Certified Mail Fee \$ _____

Extra Services & Fees (check box, add fee as appropriate)

Return Receipt (hardcopy) \$ _____

Return Receipt (electronic) \$ _____

Certified Mail Restricted Delivery \$ _____

Adult Signature Required \$ _____

Adult Signature Restricted Delivery \$ _____

Postage \$ _____

Total Postage and Fees \$ _____

Sent To

Street and Ap. Crump Est
500 W 7th St
Ft Worth, TX 76102-4700

City, State, Zip 23909 - FAE II EOR TR & Waterflood

PS Form 3800, April 2015 PSN 7530-02-000-9047 See Reverse for Instructions



CERTIFIED MAIL®

HINKLE SHANOR LLP
 ATTORNEYS AT LAW
 POST OFFICE BOX 2068
 SANTA FE, NEW MEXICO 87504



7021 0950 0002 0370 8473

FIRST-CLASS



US POSTAGE IM-PITNEY BOWES

ZIP 87501 \$ **008.77⁰**
 02 7H
 0006052409 OCT 13 2023

RECEIVED

OCT 26 2023

Hinkle Shanor LLP
 Santa Fe NM 87504

Crump Est
 500 W 7th St
 Ft Worth, TX 76102-4700

I.A. / BY
#204 / 10-17-23

NIXIE 750 DE 1 0019/26/23

RETURN TO SENDER
 INSUFFICIENT ADDRESS
 UNABLE TO FORWARD

IA EC: 87504206868 *0208-02001-11-W

761024700-1168

U.S. Postal Service™
CERTIFIED MAIL® RECEIPT
Domestic Mail Only

For delivery information, visit our website at www.usps.com®.

OFFICIAL USE

7021 0950 0002 0370 8480

Certified Mail Fee \$ _____

Extra Services & Fees (check box, add fee as appropriate)

Return Receipt (hardcopy) \$ _____

Return Receipt (electronic) \$ _____

Certified Mail Restricted Delivery \$ _____

Adult Signature Required \$ _____

Adult Signature Restricted Delivery \$ _____

Postage \$ _____

Total Postage and Fees \$ _____

Sent To DK Mineral Trust
 c/o Pam Young, Trustee
 PO Box 1004
 Denver City, TX 79323
 23909 - FAE II EOR TR & Waterflood

PS Form 3800, April 2015 PSN 7530-02-000-9047 See Reverse for Instructions

Postmark Here
 OCT 13 2023

HINKLE SHANOR LLP
 ATTORNEYS AT LAW
 POST OFFICE BOX 2068
 SANTA FE, NEW MEXICO 87504

CERTIFIED MAIL®



7021 0950 0002 0370 8480

FIRST-CLASS



US POSTAGE™ PITNEY BOWES



ZIP 87501 \$ 008.77⁰
 02 7H
 0006052409 OCT 13 2023

RECEIVED

OCT 26 2023

Hinkle Shanor LLP
 Santa Fe NM 87504

DK Mineral Trust
 c/o Pam Young, Trustee
 PO Box 1004
 Denver City, TX 79323

23909 - FAE II EOR TR & Waterflood

NIXIE 750 FE 1 0010/20/23

RETURN TO SENDER
 NOT DELIVERABLE AS ADDRESSED
 UNABLE TO FORWARD

RT 87504706888 80788-07501-1A-01

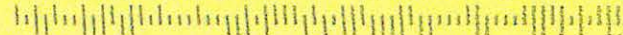

ITE
 7502081504 7021

U.S. Postal Service™
CERTIFIED MAIL® RECEIPT
Domestic Mail Only

For delivery information, visit our website at www.usps.com®.

OFFICIAL RECEIPT

Certified Mail Fee \$ _____

Extra Services & Fees (check box, add fee as appropriate)

Return Receipt (hardcopy) \$ _____

Return Receipt (electronic) \$ _____

Certified Mail Restricted Delivery \$ _____

Adult Signature Required \$ _____

Adult Signature Restricted Delivery \$ _____

Postage \$ _____

Total Postage and Fees \$ _____

Sent To Bobby Doverspike
Street & 3312 Pine Hurst Trl., Apt 169
City, St Ft Worth, TX 76137-3164
23909 - FAE II EOR TR & Waterlood

PS Form 3800, April 2015 PSN 7530-02-000-9047 See Reverse for Instructions

7221 8980 0000 0600 0201



CERTIFIED MAIL®

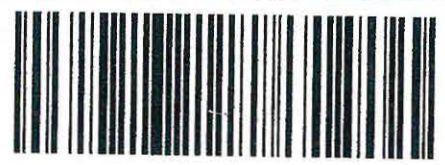

7020 0090 0000 0863 1721

HINKLE SHANOR LLP
ATTORNEYS AT LAW
POST OFFICE BOX 2068
SANTA FE, NEW MEXICO 87504

FIRST-CLASS



US POSTAGE™
ZIP 87501
02 7H
0006052409
\$ 008.77⁰
OCT 13 2023

RECEIVED

OCT 26 2023

Hinkle Shanor LLP
Santa Fe NM 87504

Bobby Doverspike
3312 Pine Hurst Trl., Apt 169
Ft Worth, TX 76137-3164

NIXIE 750 FE 1 0010/21/23

RETURN TO SENDER
NOT DELIVERABLE AS ADDRESSED
UNABLE TO FORWARD

BC: 87504206868 *0268-02322-14-01

UTF
761373164

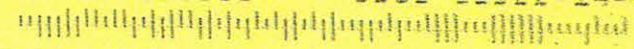

7020 0090 0000 0863 1745

U.S. Postal Service™
CERTIFIED MAIL® RECEIPT
Domestic Mail Only

For delivery information, visit our website at www.usps.com®.

OFFICIAL USE

Certified Mail Fee	\$	
Extra Services & Fees (check box, add fee as appropriate)		
<input type="checkbox"/> Return Receipt (hardcopy)	\$	
<input type="checkbox"/> Return Receipt (electronic)	\$	
<input type="checkbox"/> Certified Mail Restricted Delivery	\$	
<input type="checkbox"/> Adult Signature Required	\$	
<input type="checkbox"/> Adult Signature Restricted Delivery	\$	
Postage	\$	
Total Postage and Fees	\$	
Sent To Street and A Elliot Industries Limited Partnership PO Box 1328 Santa Fe, NM 87504 City, State, ZIP+4® 23909 - FAE II EOR TR & Waterflood		

PS Form 3800, April 2015 PSN 7530-02-000-9047 See Reverse for Instructions

HINKLE SHANOR LLP
 ATTORNEYS AT LAW
 POST OFFICE BOX 2068
 SANTA FE, NEW MEXICO 87504



7020 0090 0000 0863 1745

FIRST-CLASS



US POSTAGE™ PITNEY BOWES

 ZIP 87501 \$ **008.77⁰**
 02 7H
 0006052409 OCT 13 2023

RECEIVED

OCT 18 2023

Hinkle Shanor LLP
Santa Fe NM 87504

Elliot Industries Limited
 Partnership
 PO Box 1328
 Santa Fe, NM 87504

23909 - FAE II EOR TR & Waterflood

8750481328 8010

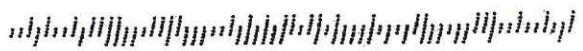

7020 0090 0000 0863 1738

U.S. Postal Service™
CERTIFIED MAIL® RECEIPT
 Domestic Mail Only

For delivery information, visit our website at www.usps.com®.

OFFICIAL USE

Certified Mail Fee \$

Extra Services & Fees (check box, add fees as appropriate)

Return Receipt (hardcopy) \$

Return Receipt (electronic) \$

Certified Mail Restricted Delivery \$

Adult Signature Required \$

Adult Signature Restricted Delivery \$

Postage \$

Total Postage and Fees \$

Sent To

Street and PO Box 5077 David H Essex
 Midland, TX 79701
 City, State 23909 - FAE II EOR TR & Waterflood

PS Form 3800, April 2015 PSN 7530-02-000-9047 See Reverse for Instructions

Postmark Here
 OCT 13 2023

HINKLE SHANOR LLP
 ATTORNEYS AT LAW
 POST OFFICE BOX 2068
 SANTA FE, NEW MEXICO 87504



7020 0090 0000 0863 1738

FIRST-CLASS



US POSTAGE™ PITNEY BOWES
 ZIP 87501 \$ 008.77⁰
 02 7H
 0006052409 OCT 13 2023

VAC

RECEIVED

OCT 26 2023

Hinkle Shanor LLP
 Santa Fe NM 87504

10-16-23

David H Essex
 PO Box 5077
 Midland, TX 79701

5077

NTXTP 799 OCT 1 0010/21/23

RETURN TO SENDER
 VACANT
 UNABLE TO FORWARD

BC: 87504288868 *8265-82588-14-81

.. 3488928593293348

VAC

875042888
 7970435077 501

**U.S. Postal Service™
CERTIFIED MAIL® RECEIPT**
Domestic Mail Only

For delivery information, visit our website at www.usps.com®.

OFFICIAL USE

Certified Mail Fee
\$ _____

Extra Services & Fees (check box, add fee as appropriate)

Return Receipt (hardcopy) \$ _____

Return Receipt (electronic) \$ _____

Certified Mail Restricted Delivery \$ _____

Adult Signature Required \$ _____

Adult Signature Restricted Delivery \$ _____

Postage
\$ _____

Total Postage and Fees
\$ _____

Sent To
Street and Apt. No., or PO Box No. Kathrine Kolliker McIntyre Revocable Trust
420 Throckmorton
Ft. Worth, TX 76102

City, State, ZIP+4® 23909 - FAE II EOR TR & Waterflood

PS Form 3800, April 2015 PSN 7530-02-000-9047 See Reverse for Instructions

7020 0090 0000 0863 2377



CERTIFIED MAIL®

HINKLE SHANOR LLP
ATTORNEYS AT LAW
POST OFFICE BOX 2068
SANTA FE, NEW MEXICO 87504

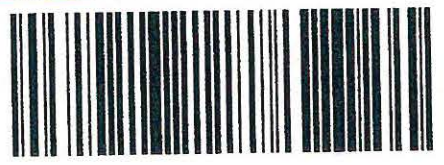

7020 0090 0000 0863 2377

FIRST-CLASS

US POSTAGE™PITNEY BOWES.

ZIP 87501 **\$ 008.77⁰**
02 7H
0006052409 OCT 13 2023

RECEIVED

OCT 26 2023

Hinkle Shanor LLP
Santa Fe NM 87504

Kathrine Kolliker McIntyre
Revocable Trust
420 Throckmorton
Ft. Worth, TX 76102

23909 - FAE II EOR TR & Waterflood

NIXIE 750 DE 1 0010/20/23

INSPECTOR TO SENDER
CREDIT TO ADDRESSEE

IA
BC: 0750420000

U.S. Postal Service™
CERTIFIED MAIL® RECEIPT
Domestic Mail Only

For delivery information, visit our website at www.usps.com®.

OFFICIAL USE

Certified Mail Fee \$ _____

Extra Services & Fees (check box, add fee as appropriate)

Return Receipt (hardcopy) \$ _____

Return Receipt (electronic) \$ _____

Certified Mail Restricted Delivery \$ _____

Adult Signature Required \$ _____

Adult Signature Restricted Delivery \$ _____

Postage \$ _____

Total Postage and Fees \$ _____

Sent To
 Street and Apt. No., or PO Box No. Millard Deck Est
 500 W 7th St TX
 Ft Worth, TX 76102-4700
 City, State, ZIP+4® 23909 - FAE II EOR TR & Waterflood

PS Form 3800, April 2015 PSN 7530-02-000-9047 See Reverse for Instructions

7020 0090 0000 0863 2216



CERTIFIED MAIL®

HINKLE SHANOR LLP
 ATTORNEYS AT LAW
 POST OFFICE BOX 2068
 SANTA FE, NEW MEXICO 87504



7020 0090 0000 0863 2216

FIRST-CLASS



US POSTAGE™ IM PITNEY BOWES
 ZIP 87501 \$ **008.770**
 02 7H
 0006052409 OCT 13 2023

RECEIVED

OCT 26 2023

Hinkle Shanor LLP
 Santa Fe NM 87504

Millard Deck Est
 500 W 7th St TX
 Ft Worth, TX 76102-4700

I.A.
Bm / *10-17-2023*

NIXIE 730 DE 1 0010/20/23

RETURN TO SENDER
 UNLESS OTHER ADDRESS
 SPECIFIED TO FORWARD

IA BC: 87504206808 #0000-0000-10-10-00

IA
 76102-4700-2068

U.S. Postal Service™
CERTIFIED MAIL® RECEIPT
 Domestic Mail Only

For delivery information, visit our website at www.usps.com®.

OFFICIAL USE

7022 1670 0002 1188 3998

Certified Mail Fee \$ _____

Extra Services & Fees (check box, add fee as appropriate)

Return Receipt (hardcopy) \$ _____

Return Receipt (electronic) \$ _____

Certified Mail Restricted Delivery \$ _____

Adult Signature Required \$ _____

Adult Signature Restricted Delivery \$ _____

Postage \$ _____

Total Postage and Fees \$ _____

Sent To

Bill W Nelson
 239 Aspen
 Hereford, TX 79045
 23909 - FAE II EOR TR & Waterflood

Postmark Here
 OCT 13 2023

PS Form 3800, April 2015 PSN 7580-02-000-8047 See Reverse for Instructions

CERTIFIED MAIL®

HINKLE SHANOR LLP
ATTORNEYS AT LAW
POST OFFICE BOX 2068
SANTA FE, NEW MEXICO 87504



7022 1670 0002 1188 3998
10/17/23

-R-T-S- 79045-RFS-1N

RETURN TO SENDER
ATTEMPTED - NOT KNOWN
UNABLE TO FORWARD
RETURN TO SENDER



AMK

Bill W Nelson
239 Aspen
Hereford, TX 79045

23909 - FAE II EOR TR & Waterflood

7904524117 0008

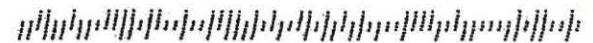

FIRST-CLASS



US POSTAGE™ PITNEY BOWES
ZIP 87501 \$ 008.77⁰
02 7H
0006052409 OCT 13 2023

[Handwritten signature]

RECEIVED

OCT 20 2023

Hinkle Shanor LLP
Santa Fe NM 87504

U.S. Postal Service™
CERTIFIED MAIL® RECEIPT
Domestic Mail Only

For delivery information, visit our website at www.usps.com®.

OFFICIAL USE

Certified Mail Fee
 \$ _____

Extra Services & Fees (check box, add fee as appropriate)

Return Receipt (hardcopy) \$ _____

Return Receipt (electronic) \$ _____

Certified Mail Restricted Delivery \$ _____

Adult Signature Required \$ _____

Adult Signature Restricted Delivery \$ _____

Postage
 \$ _____

Total Postage and Fees
 \$ _____

Sent To
 Street and Apt. No., or PO Box No. Don Scott
 PO Box 1178
 Hobbs, NM 88240
 City, State, ZIP+4® 23909 - FAE II EOR TR & Waterflood

PS Form 3800, April 2015 PSN 7530-02-000-9047 See Reverse for Instructions

7022 1670 0002 1188 3929



CERTIFIED MAIL®

HINKLE SHANOR LLP
 ATTORNEYS AT LAW
 POST OFFICE BOX 2068
 SANTA FE, NEW MEXICO 87504



7022 1670 0002 1188 3929

FIRST-CLASS

US POSTAGE™ IMPITNEY BOWES

ZIP 87501 **\$ 008.77⁰**
 02 7H
 0006052409 OCT 13 2023

RECEIVED

OCT 26 2023

Hinkle Shanor LLP
 Santa Fe NM 87504

Handwritten signature: Hinkle Shanor LLP

Don Scott
 PO Box 1178
 Hobbs, NM 88240

23909 - FAE II EOR TR & Waterflood

Handwritten signature: DTS

NIXIE 750 DE 1 0010/20/23

RETURN TO SENDER
 UNCLAIMED
 UNABLE TO FORWARD

87504 2068
 0024181178 2018

ANXK1: 0443,550,7

UNF

U.S. Postal Service™
CERTIFIED MAIL® RECEIPT
Domestic Mail Only

For delivery information, visit our website at www.usps.com®.

OFFICIAL USE

Certified Mail Fee \$

Extra Services & Fees (check box, add fee as appropriate)

Return Receipt (hardcopy) \$

Return Receipt (electronic) \$

Certified Mail Restricted Delivery \$

Adult Signature Required \$

Adult Signature Restricted Delivery \$

Postage \$

Total Postage and Fees \$

Service

Street Standley Studer
 2426 Cee Gee STE 206
 San Antonio, TX 78249

City
 23909 - FAE II EOR TR & Waterflood

PS Form 3800, January 2023 PSN 7530-02-000-9047 See Reverse for Instructions

9589 0710 5270 0496 9552 49



CERTIFIED MAIL®



9589 0710 5270 0496 9552 49

FIRST-CLASS



US POSTAGE™ IMPITNEY BOWES



ZIP 87501 \$ 008.77⁰
02 7H
0006052409 OCT 13 2023

HINKLE SHANOR LLP
ATTORNEYS AT LAW
POST OFFICE BOX 2068
SANTA FE, NEW MEXICO 87504

RECEIVED

OCT 25 2023

Hinkle Shanor LLP
Santa Fe NM 87504

Standley Studer
2426 Cee Gee STE 206
San Antonio, TX 78249

23909 - FAE II EOR TR & Waterflood

VAC

7521 78521 2068

NTXTP 782 DF 1 0018/19/23

RETURN TO SENDER
 VACANT
 UNABLE TO FORWARD

BC: 87504206868 *0268-02397-14-01

U.S. Postal Service™
CERTIFIED MAIL® RECEIPT
Domestic Mail Only

For delivery information, visit our website at www.usps.com®.

OFFICIAL

Certified Mail Fee \$ _____

Extra Services & Fees (check box, add fee as appropriate)

Return Receipt (hardcopy) \$ _____

Return Receipt (electronic) \$ _____

Certified Mail Restricted Delivery \$ _____

Adult Signature Required \$ _____

Adult Signature Restricted Delivery \$ _____

Postage \$ _____

Total Postage and Fees \$ _____

Sent To

St Yarbrough Oil Co. _____
 1603 Avenue O _____
 Eunice, New Mexico 88231 _____

Ci 23909 - FAE II EOR TR & Waterflood _____

PS Form 3800, January 2023 PSN 7530-02-000-9047 See Reverse for Instructions

9589 0710 5270 0496 9552 25



CERTIFIED MAIL®

HINKLE SHANOR LLP
 ATTORNEYS AT LAW
 POST OFFICE BOX 2068
 SANTA FE, NEW MEXICO 87504



9589 0710 5270 0496 9552 25

FIRST-CLASS



US POSTAGE™ PITNEY BOWES

ZIP 87501 \$ **008.77⁰**
 02 7H
 0006052409 OCT 13 2023

RECEIVED

OCT 26 2023

Hinkle Shanor LLP
 Santa Fe NM 87504

WTF

Yarbrough Oil Co.
 1603 Avenue O
 Eunice, New Mexico 88231

23909 - FA

NIXIE 750 FE

RETURN TO
 NOT DELIVERABLE
 UNABLE TO

2023 OCT 26 10 55 25

WTF

RT 875047000000

2023 OCT 26 10 55 25

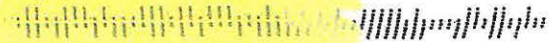

7022 1670 0002 1189 5083

U.S. Postal Service™
CERTIFIED MAIL® RECEIPT
 Domestic Mail Only

For delivery information, visit our website at www.usps.com®

OFFICIAL USE

Certified Mail Fee \$ _____

Extra Services & Fees (check box, add fee as appropriate)

Return Receipt (hardcopy) \$ _____

Return Receipt (electronic) \$ _____

Certified Mail Restricted Delivery \$ _____

Adult Signature Required \$ _____

Adult Signature Restricted Delivery \$ _____

Postage \$ _____

Total Postage and Fees \$ _____

Sent To
 Street and / Suite 1020
 City, State, Midland, TX 79701
 23909 - FAE II EOR TR & Waterflood

PS Form 3800, April 2015 PSN 7530-02-000-9047 See Reverse for Instructions

Postmark Here
 OCT 13 2023
 SANTA FE NM 87501
 USPS

SENDER: COMPLETE THIS SECTION	COMPLETE THIS SECTION ON DELIVERY
<ul style="list-style-type: none"> Complete items 1, 2, and 3. Print your name and address on the reverse so that we can return the card to you. Attach this card to the back of the mailpiece, or on the front if space permits. 	<p>A. Signature <input checked="" type="checkbox"/> Agent <input type="checkbox"/> Addressee</p> <p>X <i>Christie Aske</i></p> <p>B. Received by (Printed Name) _____</p> <p>C. Date of Delivery 10/16/23</p> <p>D. Is delivery address different from item 1? <input type="checkbox"/> Yes If YES, enter delivery address below: <input type="checkbox"/> No</p> <p>RECEIVED OCT 18 2023</p>
<p>1. Article Addressed to:</p> <p>3MGC Corp. Suite 1020 500 West Texas Midland, TX 79701 23909 - FAE II EOR TR & Waterflood</p> <p>9590 9402 7635 2122 6716 15</p>	<p>3. Service Type Priority Mail Express® Santa Fe NM 87501</p> <p><input type="checkbox"/> Adult Signature <input type="checkbox"/> Registered Mail™</p> <p><input type="checkbox"/> Adult Signature Restricted Delivery <input type="checkbox"/> Registered Mail Restricted Delivery</p> <p><input type="checkbox"/> Certified Mail® <input type="checkbox"/> Signature Confirmation™</p> <p><input type="checkbox"/> Certified Mail Restricted Delivery <input type="checkbox"/> Signature Confirmation Restricted Delivery</p> <p><input type="checkbox"/> Collect on Delivery <input type="checkbox"/> Insured Mail</p> <p><input type="checkbox"/> Collect on Delivery Restricted Delivery <input type="checkbox"/> Insured Mail Restricted Delivery (over \$500)</p>
<p>2 7022 1670 0002 1189 5083</p>	
PS Form 3811, July 2020 PSN 7530-02-000-9053	Domestic Return Receipt

7022 1670 0002 1189 5090

U.S. Postal Service™
CERTIFIED MAIL® RECEIPT
Domestic Mail Only

For delivery information, visit our website at www.usps.com®.

OFFICIAL USE

Certified Mail Fee \$ _____

Extra Services & Fees (check box, add fee as appropriate)

Return Receipt (hardcopy) \$ _____

Return Receipt (electronic) \$ _____

Certified Mail Restricted Delivery \$ _____

Adult Signature Required \$ _____

Adult Signature Restricted Delivery \$ _____

Postage \$ _____

Total Postage and Fees \$ _____

Sent To

Street and Apt. No. Amerada Hess Corporation
 Attn: JV Dept 16th Floor
 PO Box 2040
 Houston, TX 77252-2040
 City, State, ZIP+4 23909 - FAE II EOR TR & Waterflood

PS Form 3800, April 2015 PSN 7530-02-000-9047 See Reverse for Instructions

Postmark Here
 OCT 13 2023
 SANTA FE NM 87501

SENDER: COMPLETE THIS SECTION	COMPLETE THIS SECTION ON DELIVERY
<ul style="list-style-type: none"> Complete items 1, 2, and 3. Print your name and address on the reverse so that we can return the card to you. Attach this card to the back of the mailpiece, or on the front if space permits. 	<p>A. Signature  <input checked="" type="checkbox"/> Agent <input type="checkbox"/> Addressee</p> <p>B. Received by (Printed Name) _____ C. Date of Delivery _____</p>
<p>1. Article Addressed to:</p> <p>Amerada Hess Corporation Attn: JV Dept 16th Floor PO Box 2040 Houston, TX 77252-2040 <small>23909 - FAE II EOR TR & Waterflood</small></p>	<p>D. Is delivery address different from item 1? <input type="checkbox"/> Yes <input type="checkbox"/> No If YES, enter delivery address below: _____</p> <p>RECEIVED OCT 23 2023</p>
<p>2. Article Number (Transfer from service label)</p> <p>7022 1670 0002 1189 5090</p>	<p>3. Service Type Hinkle Shanor LLP <input type="checkbox"/> Priority Mail Express® <input type="checkbox"/> Adult Signature Santa Fe NM 87501 <input type="checkbox"/> Registered Mail™ <input type="checkbox"/> Adult Signature Restricted Delivery <input type="checkbox"/> Registered Mail Restricted Delivery <input type="checkbox"/> Certified Mail® <input type="checkbox"/> Signature Confirmation™ <input type="checkbox"/> Certified Mail Restricted Delivery <input checked="" type="checkbox"/> Signature Confirmation Restricted Delivery <input type="checkbox"/> Collect on Delivery <input type="checkbox"/> Collect on Delivery Restricted Delivery <input type="checkbox"/> Insured Mail <input type="checkbox"/> Insured Mail Restricted Delivery (over \$500)</p>
<p>PS Form 3811, July 2020 PSN 7530-02-000-9053</p>	<p>Domestic Return Receipt</p>

7022 1670 0002 1189 5106

U.S. Postal Service™
CERTIFIED MAIL® RECEIPT
 Domestic Mail Only

For delivery information, visit our website at www.usps.com®.

OFFICIAL USE

Certified Mail Fee \$ _____

Extra Services & Fees (check box, add fee as appropriate)

Return Receipt (hardcopy) \$ _____

Return Receipt (electronic) \$ _____

Certified Mail Restricted Delivery \$ _____

Adult Signature Required \$ _____

Adult Signature Restricted Delivery \$ _____

Postage \$ _____

Total Postage and Fees \$ _____

Sent To
 Street and Apt. Apache Corp.
 Suite 3000
 300 Veterans Airpark Lane
 Midland, TX 79705
 City, State, Z. 23909 - FAE II EOR TR & Waterflood

Postmark Here
 OCT 13 2023

PS Form 3800, April 2015 PSN 7530-02-000-9047 See Reverse for Instructions

SENDER: COMPLETE THIS SECTION	COMPLETE THIS SECTION ON DELIVERY
<ul style="list-style-type: none"> Complete items 1, 2, and 3. Print your name and address on the reverse so that we can return the card to you. Attach this card to the back of the mailpiece, or on the front if space permits. 	<p>A. Signature <input checked="" type="checkbox"/> Agent <input type="checkbox"/> Addressee</p> <p>B. Received by (Printed Name) _____</p> <p>C. Date of Delivery 10-17-23</p> <p>D. Is delivery address different from item 1? <input type="checkbox"/> Yes If YES, enter delivery address below: <input type="checkbox"/> No</p> <p style="text-align: center;">RECEIVED OCT 19 2023</p>
<p>1. Article Addressed to:</p> <p>Apache Corp. Suite 3000 300 Veterans Airpark Lane Midland, TX 79705 23909 - FAE II EOR TR & Waterflood</p> <p>9590 9402 7635 2122 6715 92</p>	<p>3. Service Type Hinkle Shanor LLE <input type="checkbox"/> Priority Mail Express® <input type="checkbox"/> Adult Signature Santa Fe NM 87504 <input type="checkbox"/> Registered Mail™ <input type="checkbox"/> Adult Signature Restricted Delivery <input type="checkbox"/> Registered Mail Restricted Delivery <input type="checkbox"/> Certified Mail® <input type="checkbox"/> Delivery <input type="checkbox"/> Certified Mail Restricted Delivery <input type="checkbox"/> Signature Confirmation™ <input type="checkbox"/> Collect on Delivery <input type="checkbox"/> Signature Confirmation Restricted Delivery <input type="checkbox"/> Collect on Delivery Restricted Delivery <input type="checkbox"/> Restricted Delivery <input type="checkbox"/> Insured Mail <input type="checkbox"/> Insured Mail Restricted Delivery (over \$500)</p>
<p>2. Article Number (Transfer from service label) 7022 1670 0002 1189 5106</p>	
PS Form 3811, July 2020 PSN 7530-02-000-9053	Domestic Return Receipt

U.S. Postal Service™
CERTIFIED MAIL® RECEIPT
 Domestic Mail Only

For delivery information, visit our website at www.usps.com®

OFFICIAL USE

Certified Mail Fee \$ _____

Extra Services & Fees (check box, add fee as appropriate)

Return Receipt (hardcopy) \$ _____

Return Receipt (electronic) \$ _____

Certified Mail Restricted Delivery \$ _____

Adult Signature Required \$ _____

Adult Signature Restricted Delivery \$ _____

Postage \$ _____

Total Postage and Fees \$ _____

Sent To _____

Street and Apt. _____ Big Al Oil & Gas
 P.O. Box 669
 Levelland, Texas 79336

City, State, Zi _____ 23909 - FAE II EOR TR & Waterflood

PS Form 3800, April 2015 PSN 7530-02-000-9047 See Reverse for Instructions

7022 1670 0002 1189 5021

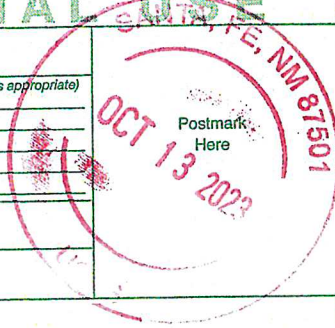

SENDER: COMPLETE THIS SECTION	COMPLETE THIS SECTION ON DELIVERY
<ul style="list-style-type: none"> Complete items 1, 2, and 3. Print your name and address on the reverse so that we can return the card to you. Attach this card to the back of the mailpiece, or on the front if space permits. 	<p>A. Signature <input type="checkbox"/> Agent <input checked="" type="checkbox"/> Addressee</p> <p>B. Received by (Printed Name) _____ C. Date of Delivery _____</p> <p>D. Is delivery address different from item 1? <input type="checkbox"/> Yes If YES, enter delivery address below: <input type="checkbox"/> No</p>
<p>1. Article Addressed to:</p> <p>Big Al Oil & Gas P.O. Box 669 Levelland, Texas 79336</p> <p>23909 - FAE II EOR TR & Waterflood</p>	<p>RECEIVED</p> <p>OCT 19 2023</p>
<p>2. Article Number (Transfer from service label) 7022 1670 0002 1189 5021</p>	
<p>3. Service Type</p> <p><input type="checkbox"/> Adult Signature</p> <p><input type="checkbox"/> Adult Signature Restricted Delivery</p> <p><input type="checkbox"/> Certified Mail®</p> <p><input type="checkbox"/> Certified Mail Restricted Delivery</p> <p><input type="checkbox"/> Collect on Delivery</p> <p><input type="checkbox"/> Collect on Delivery Restricted Delivery</p> <p><input type="checkbox"/> Insured Mail</p> <p><input type="checkbox"/> Insured Mail Restricted Delivery (over \$500)</p>	<p><input type="checkbox"/> Priority Mail Express®</p> <p><input type="checkbox"/> Registered Mail™</p> <p><input type="checkbox"/> Registered Mail Restricted Delivery</p> <p><input type="checkbox"/> Signature Confirmation™</p> <p><input type="checkbox"/> Signature Confirmation Restricted Delivery</p>
<p>PS Form 3811, July 2020 PSN 7530-02-000-9053</p>	<p>Domestic Return Receipt</p>

7022 1670 0002 1189 5045

U.S. Postal Service™
CERTIFIED MAIL® RECEIPT
Domestic Mail Only

For delivery information, visit our website at www.usps.com®.

OFFICIAL USE

Certified Mail Fee \$ _____

Extra Services & Fees (check box, add fee as appropriate)

Return Receipt (hardcopy) \$ _____

Return Receipt (electronic) \$ _____

Certified Mail Restricted Delivery \$ _____

Adult Signature Required \$ _____

Adult Signature Restricted Delivery \$ _____

Postage \$ _____



Total Postage and Fees \$ _____

Sent To
 Street and Apt _____
 City, State, Zip _____

Kenneth Boss
 301S Hinson Rd
 Lovington, NM 88260
 23909 - FAE II EOR TR & Waterflood

Postmark Here
OCT 13 2023
 Santa Fe, NM 87501

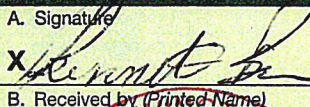
PS Form 3800, April 2015 PSN 7530-02-000-3047 See Reverse for Instructions

SENDER: COMPLETE THIS SECTION	COMPLETE THIS SECTION ON DELIVERY
<ul style="list-style-type: none"> Complete items 1, 2, and 3. Print your name and address on the reverse so that we can return the card to you. Attach this card to the back of the mailpiece, or on the front if space permits. 	<p>A. Signature </p> <p><input type="checkbox"/> Agent <input type="checkbox"/> Addressee</p>
<p>1. Article Addressed to:</p> <p>Kenneth Boss 301S Hinson Rd Lovington, NM 88260 23909 - FAE II EOR TR & Waterflood</p>  <p>9590 9402 7635 2122 6715 47</p>	<p>B. Received by (Printed Name) </p> <p>C. Date of Delivery OCT 13 2023</p>
<p>2. Article Number (Transfer from service label) 7022 1670 0002 1189 5045</p>	<p>D. Is delivery address different from item 1? <input type="checkbox"/> Yes if YES, enter delivery address below. <input type="checkbox"/> No</p>
<p>PS Form 3811, July 2020 PSN 7530-02-000-9053</p>	<p>3. Service Type Hinkle Shanor LLP <input type="checkbox"/> Adult Signature Registered Mail Express® <input type="checkbox"/> Adult Signature Restricted Delivery Registered Mail™ <input type="checkbox"/> Certified Mail® Registered Mail Restricted Delivery <input type="checkbox"/> Certified Mail Restricted Delivery <input type="checkbox"/> Signature Confirmation™ <input type="checkbox"/> Collect on Delivery <input type="checkbox"/> Signature Confirmation Restricted Delivery <input type="checkbox"/> Collect on Delivery Restricted Delivery <input type="checkbox"/> Insured Mail <input type="checkbox"/> Insured Mail Restricted Delivery (over \$500)</p> <p>Domestic Return Receipt</p>

7022 1670 0002 1189 5069

U.S. Postal Service™
CERTIFIED MAIL® RECEIPT
 Domestic Mail Only

For delivery information, visit our website at www.usps.com®

OFFICIAL RECEIPT

Certified Mail Fee	\$	
Extra Services & Fees (check box, add fee as appropriate)	\$	
<input type="checkbox"/> Return Receipt (hardcopy)	\$	
<input type="checkbox"/> Return Receipt (electronic)	\$	
<input type="checkbox"/> Certified Mail Restricted Delivery	\$	
<input type="checkbox"/> Adult Signature Required	\$	Postmark Here
<input type="checkbox"/> Adult Signature Restricted Delivery	\$	
Postage	\$	
Total Postage and Fees	\$	
Sent To	Brazos Ltd Partnership PO Box 911 Breckenridge, TX 76424-0911 23909 - FAE II EOR TR & Waterflood	

PS Form 3800, April 2015 PSN 7530-02-000-9047 See Reverse for Instructions

SENDER: COMPLETE THIS SECTION		COMPLETE THIS SECTION ON DELIVERY	
<ul style="list-style-type: none"> Complete items 1, 2, and 3. Print your name and address on the reverse so that we can return the card to you. Attach this card to the back of the mailpiece, or on the front if space permits. 		A. Signature <input checked="" type="checkbox"/> <i>Christie Sp</i> <input type="checkbox"/> Agent <input type="checkbox"/> Addressee	
1. Article Addressed to: <div style="border: 1px solid black; padding: 5px; text-align: center;"> Brazos Ltd Partnership PO Box 911 Breckenridge, TX 76424-0911 23909 - FAE II EOR TR & Waterflood </div>		B. Received by (Printed Name) <i>Christie Sp</i>	
2. Article Number (Transfer from service label) 7022 1670 0002 1189 5069		C. Date of Delivery 10/16/23	
3. Service Type Hinkle Shanor LLP <input type="checkbox"/> Adult Signature Santa Fe NM 87504 <input type="checkbox"/> Adult Signature Restricted Delivery <input type="checkbox"/> Certified Mail® <input type="checkbox"/> Certified Mail Restricted Delivery <input type="checkbox"/> Collect on Delivery <input type="checkbox"/> Collect on Delivery Restricted Delivery <input type="checkbox"/> Insured Mail <input type="checkbox"/> Insured Mail Restricted Delivery (over \$500)		<input type="checkbox"/> Priority Mail Express® <input type="checkbox"/> Registered Mail™ <input type="checkbox"/> Registered Mail Restricted Delivery <input type="checkbox"/> Signature Confirmation™ <input type="checkbox"/> Signature Confirmation Restricted Delivery	
D. Is delivery address different from item 1? <input type="checkbox"/> Yes If YES, enter delivery address below: <input type="checkbox"/> No		RECEIVED OCT 23 2023	

PS Form 3811, July 2020 PSN 7530-02-000-9053 Domestic Return Receipt

7022 1670 0002 1189 5076

U.S. Postal Service™
CERTIFIED MAIL® RECEIPT
 Domestic Mail Only

For delivery information, visit our website at www.usps.com®

OFFICIAL SANTA FE

Certified Mail Fee
 \$ _____

Extra Services & Fees (check box, add fee as appropriate)

Return Receipt (hardcopy) \$ _____

Return Receipt (electronic) \$ _____

Certified Mail Restricted Delivery \$ _____

Adult Signature Required \$ _____

Adult Signature Restricted Delivery \$ _____

Postage
 \$ _____

Total Postage and Fees
 \$ _____

Sent To
 Street and A1 Breck Operating Corp.
 300 North Breckenridge Avenue
 Breckenridge, Texas 76424
 City, State, Z 23909 - FAE II EOR TR & Waterflood

PS Form 3800, April 2015 PSN 7530-02-000-9047 See Reverse for Instructions



SENDER: COMPLETE THIS SECTION	COMPLETE THIS SECTION ON DELIVERY
<ul style="list-style-type: none"> Complete items 1, 2, and 3. Print your name and address on the reverse so that we can return the card to you. Attach this card to the back of the mailpiece, or on the front if space permits. 	<p>A. Signature <input checked="" type="checkbox"/> <i>Martene Sitts</i> <input type="checkbox"/> Agent <input checked="" type="checkbox"/> Addressee</p> <p>B. Received by (Printed Name) <i>Martene Sitts</i> C. Date of Delivery <i>10-16-23</i></p> <p>D. Is delivery address different from item 1? <input type="checkbox"/> Yes If YES, enter delivery address below: <input checked="" type="checkbox"/> No</p> <p>RECEIVED OCT 23 2023</p>
<p>1. Article Addressed to:</p> <p>Breck Operating Corp. 300 North Breckenridge Avenue Breckenridge, Texas 76424 23909 - FAE II EOR TR & Waterflood</p> <p>9590 9402 7635 2122 6715 16</p>	<p>3. Service Type <i>Hinkle Shanor LLP</i> <input type="checkbox"/> Priority Mail Express®</p> <p><input type="checkbox"/> Adult Signature <i>Santa Fe NM 87501</i> <input type="checkbox"/> Registered Mail™</p> <p><input type="checkbox"/> Adult Signature Restricted Delivery <input type="checkbox"/> Registered Mail Restricted Delivery</p> <p><input type="checkbox"/> Certified Mail® <input type="checkbox"/> Signature Confirmation™</p> <p><input type="checkbox"/> Certified Mail Restricted Delivery <input type="checkbox"/> Signature Confirmation Restricted Delivery</p> <p><input type="checkbox"/> Collect on Delivery</p> <p><input type="checkbox"/> Collect on Delivery Restricted Delivery</p> <p><input type="checkbox"/> Insured Mail</p> <p><input type="checkbox"/> Insured Mail Restricted Delivery (over \$500)</p>
<p>2. Article Number (Transfer from service label) 7022 1670 0002 1189 5076</p>	
PS Form 3811, July 2020 PSN 7530-02-000-9053	Domestic Return Receipt

U.S. Postal Service™
CERTIFIED MAIL® RECEIPT
Domestic Mail Only

For delivery information, visit our website at www.usps.com®

OFFICIAL USE

Postmark Here
OCT 13 2023
SANTA FE NM 87501

Certified Mail Fee \$ _____

Extra Services & Fees (check box, add fee as appropriate)

Return Receipt (hardcopy) \$ _____

Return Receipt (electronic) \$ _____

Certified Mail Restricted Delivery \$ _____

Adult Signature Required \$ _____

Adult Signature Restricted Delivery \$ _____

Postage \$ _____

Total Postage and Fees \$ _____

Sent To **COG Operating LLC**
One Concho Center
600 West Illinois
Midland, TX 79701
23909 - FAE II EOR TR & Waterflood

PS Form 3800, April 2015 PSN 7530-02-000-9047 See Reverse for Instructions

7022 1670 0002 1189 4956

SENDER: COMPLETE THIS SECTION	COMPLETE THIS SECTION ON DELIVERY
<ul style="list-style-type: none"> ■ Complete items 1, 2, and 3. ■ Print your name and address on the reverse so that we can return the card to you. ■ Attach this card to the back of the mailpiece, or on the front if space permits. 	<p>A. Signature X <i>[Signature]</i> <input type="checkbox"/> Agent <input type="checkbox"/> Addressee</p> <p>B. Received by (Printed Name): <i>[Signature]</i> C. Date of Delivery: 10-18</p> <p>D. Is delivery address different from item 1? <input type="checkbox"/> Yes If YES, enter delivery address below: <input type="checkbox"/> No</p>
<p>1. Article Addressed to:</p> <p style="text-align: center;">COG Operating LLC One Concho Center 600 West Illinois Midland, TX 79701 <small>23909 - FAE II EOR TR & Waterflood</small></p>	<p style="font-size: 2em; font-weight: bold;">RECEIVED</p> <p style="font-size: 1.5em; font-weight: bold;">OCT 23 2023</p>
<p>2. Article Number (Transfer from service label)</p> <p style="font-size: 1.2em; font-weight: bold;">7022 1670 0002 1189 4956</p>	<p>3. Service Type Hinkle Shanor LLP Santa Fe NM 87501</p> <p><input type="checkbox"/> Adult Signature <input type="checkbox"/> Priority Mail Express®</p> <p><input type="checkbox"/> Adult Signature Restricted Delivery <input type="checkbox"/> Registered Mail™</p> <p><input type="checkbox"/> Certified Mail® <input type="checkbox"/> Registered Mail Restricted Delivery</p> <p><input type="checkbox"/> Certified Mail Restricted Delivery <input type="checkbox"/> Signature Confirmation™</p> <p><input type="checkbox"/> Collect on Delivery <input type="checkbox"/> Signature Confirmation Restricted Delivery</p> <p><input type="checkbox"/> Collect on Delivery Restricted Delivery</p> <p><input type="checkbox"/> Insured Mail</p> <p><input type="checkbox"/> Insured Mail Restricted Delivery (over \$500)</p>
<p>PS Form 3811, July 2020 PSN 7530-02-000-9053 Domestic Return Receipt</p>	

7022 1670 0002 1189 4963

U.S. Postal Service™ CERTIFIED MAIL® RECEIPT

Domestic Mail Only

For delivery information, visit our website at www.usps.com®

OFFICIAL USE

Certified Mail Fee

\$

Extra Services & Fees (check box, add fee as appropriate)

- Return Receipt (hardcopy) \$
- Return Receipt (electronic) \$
- Certified Mail Restricted Delivery \$
- Adult Signature Required \$
- Adult Signature Restricted Delivery \$

Postage

\$

Total Postage and Fees

\$

Sent To

CWM 2008

Suite 1020

Street and Apt.

500 West Texas

Midland, TX 79701

City, State, ZIP

23909 - FAE II EOR TR & Waterflood

PS Form 3800, April 2015 PSN 7530-02-000-9047

See Reverse for Instructions



SENDER: COMPLETE THIS SECTION

- Complete items 1, 2, and 3.
- Print your name and address on the reverse so that we can return the card to you.
- Attach this card to the back of the mailpiece, or on the front if space permits.

1. Article Addressed to:

CWM 2008
Suite 1020
500 West Texas
Midland, TX 79701

23909 - FAE II EOR TR & Waterflood



9590 9402 7635 2122 6714 86

2. Article Number (Transfer from service label)

7022 1670 0002 1189 4963

COMPLETE THIS SECTION ON DELIVERY

A. Signature

X

Agent

Addressee

B. Received by (Printed Name)

C. Date of Delivery

10/18/23

D. Is delivery address different from item 1? Yes
If YES, enter delivery address below: No

RECEIVED

OCT 23 2023

3. Service Type

- Adult Signature
- Adult Signature Restricted Delivery
- Certified Mail®
- Certified Mail Restricted Delivery
- Collect on Delivery
- Collect on Delivery Restricted Delivery
- Insured Mail
- Insured Mail Restricted Delivery (over \$500)
- Priority Mail Express®
- Registered Mail™
- Registered Mail Restricted Delivery
- Signature Confirmation™
- Signature Confirmation Restricted Delivery

PS Form 3811, July 2020 PSN 7530-02-000-9053

Domestic Return Receipt

U.S. Postal Service™
CERTIFIED MAIL® RECEIPT
Domestic Mail Only

For delivery information, visit our website at www.usps.com®.

OFFICIAL USE

Certified Mail Fee

\$

Extra Services & Fees (check box, add fee as appropriate)

- Return Receipt (hardcopy) \$
- Return Receipt (electronic) \$
- Certified Mail Restricted Delivery \$
- Adult Signature Required \$
- Adult Signature Restricted Delivery \$

Postmark
Here



Postage

\$

Total Postage and Fees

\$

Sent To

CWM 2008 II
Suite 1020
500 West Texas
Midland, TX 79701
23909 - FAE II EOR TR & Waterflood

Street and Apt. N

City, State, ZIP+

PS Form 3800, April 2015 PSN 7530-02-000-9047 See Reverse for Instructions

7022 1670 0002 1189 4970

SENDER: COMPLETE THIS SECTION

- Complete items 1, 2, and 3.
- Print your name and address on the reverse so that we can return the card to you.
- Attach this card to the back of the mailpiece, or on the front if space permits.

1. Article Addressed to:

CWM 2008 II
Suite 1020
500 West Texas
Midland, TX 79701
23909 - FAE II EOR TR & Waterflood



9590 9402 7635 2122 6714 79

2. Article Number (Transfer from service label)

7022 1670 0002 1189 4970

COMPLETE THIS SECTION ON DELIVERY

A. Signature

X

- Agent
- Addressee

B. Received by (Printed Name)

C. Date of Delivery

10/18/23

D. Is delivery address different from item 1? Yes
If YES, enter delivery address below: No

RECEIVED

OCT 23 2023

3. Service Type

- Adult Signature
- Adult Signature Restricted Delivery
- Certified Mail®
- Certified Mail Restricted Delivery
- Collect on Delivery
- Collect on Delivery Restricted Delivery
- Insured Mail
- Insured Mail Restricted Delivery (over \$500)
- Priority Mail Express®
- Registered Mail™
- Registered Mail Restricted Delivery
- Signature Confirmation™
- Signature Confirmation Restricted Delivery

Hinkle Shanor LLP
Santa Fe, NM 87504

PS Form 3811, July 2020 PSN 7530-02-000-9053

Domestic Return Receipt

U.S. Postal Service™ CERTIFIED MAIL® RECEIPT

Domestic Mail Only

For delivery information, visit our website at www.usps.com®.

OFFICIAL USE

Certified Mail Fee	\$
Extra Services & Fees (check box, add fee as appropriate)	
<input type="checkbox"/> Return Receipt (hardcopy)	\$
<input type="checkbox"/> Return Receipt (electronic)	\$
<input type="checkbox"/> Certified Mail Restricted Delivery	\$
<input type="checkbox"/> Adult Signature Required	\$
<input type="checkbox"/> Adult Signature Restricted Delivery	\$
Postage	\$
Total Postage and Fees	\$



7022 1670 0002 1189 4994

Sent To

Street and Apt. Cherokee Legacy Minerals LTD
PO Box 3217
Albany, TX 76430
City, State, ZIP 23909 - FAE II EOR TR & Waterflood

PS Form 3800, April 2015 PSN 7530-02-000-9047 See Reverse for Instructions

SENDER: COMPLETE THIS SECTION

- Complete items 1, 2, and 3.
- Print your name and address on the reverse so that we can return the card to you.
- Attach this card to the back of the mailpiece, or on the front if space permits.

1. Article Addressed to:

Cherokee Legacy Minerals LTD
PO Box 3217
Albany TX 76430
23909 - FAE II EOR TR & Waterflood



9590 9402 7635 2122 6714 55

2. Article Number (Transfer from service label)
7022 1670 0002 1189 4994

COMPLETE THIS SECTION ON DELIVERY

A. Signature Agent Addressee
X

B. Received by (Printed Name) C. Date of Delivery
Ken Cantz 10-17-23

D. Is delivery address different from item 1? Yes No
If YES, enter delivery address below:

RECEIVED
OCT 13 2023 76430

3. Service Type Hinkle Shanor LLP Priority Mail Express®
 Adult Signature Registered Mail™
 Adult Signature Restricted Delivery Registered Mail Restricted Delivery
 Certified Mail® Signature Confirmation™
 Certified Mail Restricted Delivery Signature Confirmation Restricted Delivery
 Collect on Delivery
 Collect on Delivery Restricted Delivery
 Insured Mail
 Insured Mail Restricted Delivery (over \$500)

U.S. Postal Service™
CERTIFIED MAIL® RECEIPT
Domestic Mail Only

For delivery information, visit our website at www.usps.com®.

OFFICIAL USE

Certified Mail Fee \$

Extra Services & Fees (check box, add fees as appropriate)

Return Receipt (hardcopy) \$

Return Receipt (electronic) \$

Certified Mail Restricted Delivery \$

Adult Signature Required \$

Adult Signature Restricted Delivery \$

Postage \$

Total Postage and Fees \$

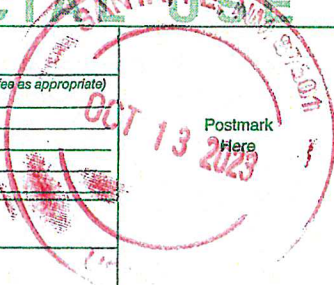

Sent To

Street and Apt. N

City, State, ZIP+4

Chevron U.S.A. Inc.
Attention: Permitting Team
6301 Deauville Boulevard
Midland, Texas 79706
23909 - FAE II EOR TR & Waterflood

PS Form 3800, April 2015 PSN 7530-02-000-9047 See Reverse for Instructions

7022 1670 0002 1189 5007

SENDER: COMPLETE THIS SECTION

- Complete items 1, 2, and 3.
- Print your name and address on the reverse so that we can return the card to you.
- Attach this card to the back of the mailpiece, or on the front if space permits.

1. Article Addressed to:

Chevron U.S.A. Inc.
Attention: Permitting Team
6301 Deauville Boulevard
Midland, Texas 79706
23909 - FAE II EOR TR & Waterflood



9590 9402 7635 2122 6714 48

2. Article Number (Transfer from service label)

7022 1670 0002 1189 5007

COMPLETE THIS SECTION ON DELIVERY

A. Signature

X *M. Brown* Agent Addressee

B. Received by (Printed Name) *Maria Brown*

C. Date of Delivery

D. Is delivery address different from item 1? Yes No
If YES, enter delivery address below:

RECEIVED

OCT 18 2023

3. Service Type

Adult Signature Priority Mail Express®

Adult Signature Restricted Delivery Registered Mail™

Certified Mail® Registered Mail Restricted Delivery

Certified Mail Restricted Delivery Signature Confirmation™

Collect on Delivery Signature Confirmation Restricted Delivery

Collect on Delivery Restricted Delivery

Insured Mail

Insured Mail Restricted Delivery (over \$500)

U.S. Postal Service™
CERTIFIED MAIL® RECEIPT
Domestic Mail Only

For delivery information, visit our website at www.usps.com®.

OFFICIAL USE

Certified Mail Fee	\$
Extra Services & Fees (check box, add fee as appropriate)	
<input type="checkbox"/> Return Receipt (hardcopy)	\$
<input type="checkbox"/> Return Receipt (electronic)	\$
<input type="checkbox"/> Certified Mail Restricted Delivery	\$
<input type="checkbox"/> Adult Signature Required	\$
<input type="checkbox"/> Adult Signature Restricted Delivery	\$



Postage	\$
Total Postage and Fees	\$

Sent To	Janet Seale Clute
Street and Ap	PO Box M
City, State, Zi	Mesilla, NM 88046-4613
	23909 - FAE II EOR TR & Waterflood

PS Form 3800, April 2015 PSN 7530-02-000-9047 See Reverse for Instructions

7022 1670 0002 1189 2327

SENDER: COMPLETE THIS SECTION

- Complete items 1, 2, and 3.
- Print your name and address on the reverse so that we can return the card to you.
- Attach this card to the back of the mailpiece, or on the front if space permits.

1. Article Addressed to:

Janet Seale Clute
PO Box M
Mesilla, NM 88046-4613

23909 - FAE II EOR TR & Waterflood



9590 9402 7635 2122 6714 31

2. Article Number (Transfer from service label)

7022 1670 0002 1189 2327

PS Form 3811, July 2020 PSN 7530-02-000-9053

COMPLETE THIS SECTION ON DELIVERY

A. Signature	<input type="checkbox"/> Agent
<input checked="" type="checkbox"/> <i>[Signature]</i>	<input type="checkbox"/> Addressee
B. Received by (Printed Name)	C. Date of Delivery

D. Is delivery address different from item 1? Yes
If YES, enter delivery address below: No

RECEIVED

OCT 19 2023

3. Service Type	Hinkle Shanor LLP
<input type="checkbox"/> Adult Signature	Priority Mail Express®
<input type="checkbox"/> Adult Signature Restricted Delivery	Registered Mail™
<input type="checkbox"/> Certified Mail®	Registered Mail Restricted Delivery
<input type="checkbox"/> Certified Mail Restricted Delivery	<input type="checkbox"/> Signature Confirmation™
<input type="checkbox"/> Collect on Delivery	<input type="checkbox"/> Signature Confirmation Restricted Delivery
<input type="checkbox"/> Collect on Delivery Restricted Delivery	<input type="checkbox"/> Insured Mail
<input type="checkbox"/> Insured Mail	<input type="checkbox"/> Insured Mail Restricted Delivery (over \$500)

Domestic Return Receipt

7022 1670 0002 1189 2334

U.S. Postal Service™
CERTIFIED MAIL® RECEIPT
 Domestic Mail Only

For delivery information, visit our website at www.usps.com®.

OFFICIAL USE

Certified Mail Fee \$ _____

Extra Services & Fees (check box, add fee as appropriate)

Return Receipt (hardcopy) \$ _____

Return Receipt (electronic) \$ _____

Certified Mail Restricted Delivery \$ _____

Adult Signature Required \$ _____

Adult Signature Restricted Delivery \$ _____

Postage \$ _____

Total Postage and Fees \$ _____

Sent To

Street and Apt. # _____ ConocoPhillips Company
 P.O. Box 2197
 Houston, TX 77252

City, State, ZIP+4® _____ 23909 - FAE II EOR TR & Waterflood

PS Form 3800, April 2015 PSN 7530-02-000-9047 See Reverse for Instructions



SENDER: COMPLETE THIS SECTION	COMPLETE THIS SECTION ON DELIVERY
<ul style="list-style-type: none"> Complete items 1, 2, and 3. Print your name and address on the reverse so that we can return the card to you. Attach this card to the back of the mailpiece, or on the front if space permits. 	<p>A. Signature <input type="checkbox"/> Agent <input checked="" type="checkbox"/> <i>Isabelo Permen</i> <input type="checkbox"/> Addressee</p> <p>B. Received by (Printed Name) <i>Isabelo Permen</i> C. Date of Delivery <i>10/18/23</i></p> <p>D. Is delivery address different from item 1? <input checked="" type="checkbox"/> Yes If YES, enter delivery address below: <input type="checkbox"/> No</p>
<p>1. Article Addressed to:</p> <p>ConocoPhillips Company P.O. Box 2197 Houston, TX 77252</p> <p>23909 - FAE II EOR TR & Waterflood</p> <p>9590 9402 7635 2122 6714 24</p>	<p>RECEIVED</p> <p>OCT 25 2023</p>
<p>2. Article Number (Transfer from service label)</p> <p>7022 1670 0002 1189 2334</p>	<p>3. Service Type</p> <p><input type="checkbox"/> Adult Signature <input type="checkbox"/> Priority Mail Express®</p> <p><input type="checkbox"/> Adult Signature Restricted Delivery <input type="checkbox"/> Registered Mail™</p> <p><input type="checkbox"/> Certified Mail® <input type="checkbox"/> Registered Mail Restricted Delivery</p> <p><input type="checkbox"/> Certified Mail Restricted Delivery <input type="checkbox"/> Signature Confirmation™</p> <p><input type="checkbox"/> Collect on Delivery <input type="checkbox"/> Signature Confirmation Restricted Delivery</p> <p><input type="checkbox"/> Collect on Delivery Restricted Delivery</p> <p><input type="checkbox"/> Insured Mail <input type="checkbox"/> Insured Mail Restricted Delivery (over \$500)</p>
PS Form 3811, July 2020 PSN 7530-02-000-9053	Domestic Return Receipt

7021 0950 0002 0370 8466

U.S. Postal Service™
CERTIFIED MAIL® RECEIPT
 Domestic Mail Only

For delivery information, visit our website at www.usps.com®.

OFFICIAL USE

Certified Mail Fee \$ _____

Extra Services & Fees (check box, add fee as appropriate)

Return Receipt (hardcopy) \$ _____

Return Receipt (electronic) \$ _____

Certified Mail Restricted Delivery \$ _____

Adult Signature Required \$ _____

Adult Signature Restricted Delivery \$ _____

Postage \$ _____

Total Postage and Fees \$ _____

Sent To

Street and Apt. Cooper Ranch
 P.O. Box 6

City, State, ZIP Monument, New Mexico 88265
 23909 - FAE II EOR TR & Waterflood

PS Form 3800, April 2015 PSN 7530-02-000-9047 See Reverse for Instructions



SENDER: COMPLETE THIS SECTION	COMPLETE THIS SECTION ON DELIVERY
<ul style="list-style-type: none"> Complete items 1, 2, and 3. Print your name and address on the reverse so that we can return the card to you. Attach this card to the back of the mailpiece, or on the front if space permits. 	<p>A. Signature <input type="checkbox"/> Agent <input checked="" type="checkbox"/> <i>[Signature]</i> <input type="checkbox"/> Addressee</p> <p>B. Received by (Printed Name) <i>Clay Cooper</i></p> <p>C. Date of Delivery <i>10/16/23</i></p> <p>D. Is delivery address different from item 1? <input type="checkbox"/> Yes <input checked="" type="checkbox"/> No If YES, enter delivery address below:</p> <p>RECEIVED</p> <p>OCT 19 2023</p>
<p>1. Article Addressed to:</p> <p>Cooper Ranch P.O. Box 6 Monument, New Mexico 88265 23909 - FAE II EOR TR & Waterflood</p> <p>9590 9402 7635 2122 6714 17</p>	<p>3. Service Type</p> <p><input type="checkbox"/> Adult Signature <i>Hinkle Shanor LLP</i> <input type="checkbox"/> Priority Mail Express®</p> <p><input type="checkbox"/> Adult Signature Restricted Delivery <i>Santa Fe NM 87501</i> <input type="checkbox"/> Registered Mail™</p> <p><input type="checkbox"/> Certified Mail® <input type="checkbox"/> Registered Mail Restricted Delivery</p> <p><input type="checkbox"/> Certified Mail Restricted Delivery <input type="checkbox"/> Signature Confirmation™</p> <p><input type="checkbox"/> Collect on Delivery <input type="checkbox"/> Signature Confirmation Restricted Delivery</p> <p><input type="checkbox"/> Collect on Delivery Restricted Delivery <input type="checkbox"/> Restricted Delivery</p> <p><input type="checkbox"/> Insured Mail</p> <p><input type="checkbox"/> Insured Mail Restricted Delivery (over \$500)</p>
<p>7021 0950 0002 0370 8466</p>	
PS Form 3811, July 2020 PSN 7530-02-000-9053	Domestic Return Receipt

9589 0710 5270 0496 9565 05

U.S. Postal Service™
CERTIFIED MAIL® RECEIPT
Domestic Mail Only

For delivery information, visit our website at www.usps.com®.

OFFICIAL RECEIPT

Certified Mail Fee \$ _____

Extra Services & Fees (check box, add fee as appropriate)

Return Receipt (hardcopy) \$ _____

Return Receipt (electronic) \$ _____

Certified Mail Restricted Delivery \$ _____

Adult Signature Required \$ _____

Adult Signature Restricted Delivery \$ _____

Postage \$ _____

Total Postage and Fees \$ _____

Sent To Daniel L. Veirs Profit Sharing Plan
 Daniel Veirs Trustee
 Street and Apt. 36 Kestrel Lane
 El Parado, NM 87529
 City, State, ZIP 23909 - FAE II EOR TR & Waterflood

Postmark Here
 OCT 18 2023

PS Form 3800, January 2023 PSN 7530-02-000-9047 See Reverse for Instructions

SENDER: COMPLETE THIS SECTION	COMPLETE THIS SECTION ON DELIVERY
<ul style="list-style-type: none"> Complete items 1, 2, and 3. Print your name and address on the reverse so that we can return the card to you. Attach this card to the back of the mailpiece, or on the front if space permits. 	<p>A. Signature <input checked="" type="checkbox"/> Agent <input type="checkbox"/> Addressee</p> <p>B. Received by (Printed Name) Daniel Veirs</p> <p>C. Date of Delivery OCT 19 2023</p> <p>D. Is delivery address different from item 1? <input type="checkbox"/> Yes If YES, enter delivery address below: <input type="checkbox"/> No</p> <p>RECEIVED OCT 19 2023</p>
<p>1. Article Addressed to:</p> <p>Daniel L. Veirs Profit Sharing Plan Daniel Veirs Trustee 36 Kestrel Lane El Parado, NM 87529 23909 - FAE II EOR TR & Waterflood</p> <p>9590 9402 7635 2122 6793 38</p>	<p>3. Service Type <input checked="" type="checkbox"/> Hinkle Shanor LLP <input type="checkbox"/> Adult Signature Restricted Delivery Santa Fe NM 87504 <input type="checkbox"/> Certified Mail® <input type="checkbox"/> Certified Mail Restricted Delivery <input type="checkbox"/> Collect on Delivery <input type="checkbox"/> Collect on Delivery Restricted Delivery <input type="checkbox"/> Insured Mail <input type="checkbox"/> Insured Mail Restricted Delivery (over \$500)</p> <p><input type="checkbox"/> Priority Mail Express® <input type="checkbox"/> Registered Mail™ <input type="checkbox"/> Registered Mail Restricted Delivery <input type="checkbox"/> Signature Confirmation™ <input type="checkbox"/> Signature Confirmation Restricted Delivery</p>
<p>2. Article Number (Transfer from service label) 9589 0710 5270 0496 9565 05</p>	
PS Form 3811, July 2020 PSN 7530-02-000-9053	Domestic Return Receipt

9565 12
0496
5270
0710
9589

U.S. Postal Service™
CERTIFIED MAIL® RECEIPT
Domestic Mail Only

For delivery information, visit our website at www.usps.com®.

OFFICIAL RECEIPT

Certified Mail Fee	\$
Extra Services & Fees (check box, add fee as appropriate)	
<input type="checkbox"/> Return Receipt (hardcopy)	\$
<input type="checkbox"/> Return Receipt (electronic)	\$
<input type="checkbox"/> Certified Mail Restricted Delivery	\$
<input type="checkbox"/> Adult Signature Required	\$
<input type="checkbox"/> Adult Signature Restricted Delivery	\$
Postage	\$
Total Postage and Fees	\$

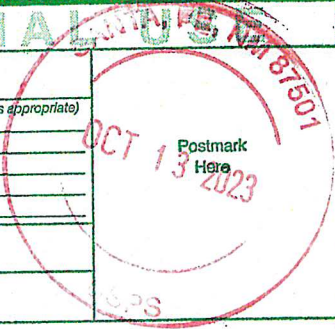

Sent To
 Street and Apt. Devon Energy Production Company, L.P.
 333 West Sheridan Avenue
 Oklahoma City, OK 73102
 City, State, Z. 23909 - FAE II EOR TR & Waterflood

PS Form 3800, January 2023 PSN 7530-02-000-9047 See Reverse for Instructions

SENDER: COMPLETE THIS SECTION		COMPLETE THIS SECTION ON DELIVERY	
<ul style="list-style-type: none"> Complete items 1, 2, and 3. Print your name and address on the reverse so that we can return the card to you. Attach this card to the back of the mailpiece, or on the front if space permits. 		<p>A. Signature <i>Richard Carroll</i> <input type="checkbox"/> Agent <input checked="" type="checkbox"/> Addressee</p> <p>B. Received by (Printed Name) _____ C. Date of Delivery _____</p>	
<p>1. Article Addressed to:</p> <p>Devon Energy Production Company, L.P. 333 West Sheridan Avenue Oklahoma City, OK 73102 23909 - FAE II EOR TR & Waterflood</p>		<p>D. Is delivery address different from item 1? <input type="checkbox"/> Yes If YES, enter delivery address below: <input type="checkbox"/> No</p> <p>RECEIVED OCT 23 2023</p>	
<p>2. Article Number (Transfer from service label)</p> <p>9589 0710 5270 0496 9565 12</p>			
<p>3. Service Type Hinkle Shanor <input type="checkbox"/> Priority Mail Express® Santa Fe NM 87504 <input type="checkbox"/> Registered Mail™ <input type="checkbox"/> Adult Signature <input type="checkbox"/> Registered Mail Restricted Delivery <input type="checkbox"/> Adult Signature Restricted Delivery <input type="checkbox"/> Certified Mail® <input type="checkbox"/> Certified Mail Restricted Delivery <input type="checkbox"/> Signature Confirmation™ <input type="checkbox"/> Collect on Delivery <input type="checkbox"/> Signature Confirmation Restricted Delivery <input type="checkbox"/> Collect on Delivery Restricted Delivery <input type="checkbox"/> Insured Mail <input type="checkbox"/> Insured Mail Restricted Delivery (over \$500)</p>			
PS Form 3811, July 2020 PSN 7530-02-000-9053		Domestic Return Receipt	

9589 0710 5270 0496 9565 29

U.S. Postal Service™
CERTIFIED MAIL® RECEIPT
 Domestic Mail Only

For delivery information, visit our website at www.usps.com®.

OFFICIAL RECEIPT

Certified Mail Fee \$ _____

Extra Services & Fees (check box, add fee as appropriate)

Return Receipt (hardcopy) \$ _____

Return Receipt (electronic) \$ _____

Certified Mail Restricted Delivery \$ _____

Adult Signature Required \$ _____

Adult Signature Restricted Delivery \$ _____

Postage \$ _____

Total Postage and Fees \$ _____

Sent To

Street and A. Diamonds Energy
6608 Bryant Irvin Rd.
Fort Worth, TX 76132

City, State, Z. 23909 - FAE II EOR TR & Waterflood

PS Form 3800, January 2023 PSN 7530-02-000-9047 See Reverse for Instructions



SENDER: COMPLETE THIS SECTION	COMPLETE THIS SECTION ON DELIVERY
<ul style="list-style-type: none"> Complete items 1, 2, and 3. Print your name and address on the reverse so that we can return the card to you. Attach this card to the back of the mailpiece, or on the front if space permits. 	<p>A. Signature <input checked="" type="checkbox"/> Agent <input type="checkbox"/> Addressee</p> <p>B. Received by (Printed Name) <u>Ivan Kahn</u> C. Date of Delivery <u>10/16/23</u></p> <p>D. Is delivery address different from item 1? <input type="checkbox"/> Yes <input checked="" type="checkbox"/> No If YES, enter delivery address below:</p> <p>RECEIVED</p> <p>OCT 23 2023</p>
<p>1. Article Addressed to:</p> <p>Diamonds Energy 6608 Bryant Irvin Rd. Fort Worth, TX 76132 23909 - FAE II EOR TR & Waterflood</p> <p></p> <p>9590 9402 7635 2122 6793 14</p>	<p>3. Service Type <u>Hinkle Shanor LLP</u> <input type="checkbox"/> Priority Mail Express®</p> <p><input type="checkbox"/> Adult Signature <u>Santa Fe NM 87508</u> <input type="checkbox"/> Registered Mail™</p> <p><input type="checkbox"/> Adult Signature Restricted Delivery <input type="checkbox"/> Registered Mail Restricted Delivery</p> <p><input type="checkbox"/> Certified Mail® <input type="checkbox"/> Signature Confirmation™</p> <p><input type="checkbox"/> Certified Mail Restricted Delivery <input type="checkbox"/> Signature Confirmation Restricted Delivery</p> <p><input type="checkbox"/> Collect on Delivery</p> <p><input type="checkbox"/> Collect on Delivery Restricted Delivery</p> <p><input type="checkbox"/> Insured Mail</p> <p><input type="checkbox"/> Insured Mail Restricted Delivery (over \$500)</p>
<p>2. Article Number (Transfer from service label)</p> <p>9589 0710 5270 0496 9565 29</p>	
<p>PS Form 3811, July 2020 PSN 7530-02-000-9053</p>	<p>Domestic Return Receipt</p>

7020 0090 0000 0863 2315

U.S. Postal Service™
CERTIFIED MAIL® RECEIPT
 Domestic Mail Only

For delivery information, visit our website at www.usps.com®.

OFFICIAL USE

Certified Mail Fee \$ _____

Extra Services & Fees (check box, add fee as appropriate)

Return Receipt (hardcopy) \$ _____

Return Receipt (electronic) \$ _____

Certified Mail Restricted Delivery \$ _____

Adult Signature Required \$ _____

Adult Signature Restricted Delivery \$ _____

Postage \$ _____

Total Postage and Fees \$ _____

Sent To

Street and Apt. No., or PO Box No. David H. Essex
 PO Box 50577
 Midland, TX 79702

City, State, ZIP+4® 23909 - FAE II EOR TR & Waterflood

PS Form 3800, April 2015 PSN 7530-02-000-9047 See Reverse for Instructions

Postmark Here
 OCT 13 2023
 SANTA FE, NM 87501

SENDER: COMPLETE THIS SECTION	COMPLETE THIS SECTION ON DELIVERY	
<ul style="list-style-type: none"> Complete items 1, 2, and 3. Print your name and address on the reverse so that we can return the card to you. Attach this card to the back of the mailpiece, or on the front if space permits. 	<p>A. Signature <i>X [Signature]</i> <input type="checkbox"/> Agent <input type="checkbox"/> Addressee</p>	
<p>1. Article Addressed to:</p> <p>David H. Essex PO Box 50577 Midland, TX 79702</p> <p>23909 - FAE II EOR TR & Waterflood</p>  <p>9590 9402 7635 2122 6487 47</p>	<p>B. Received by (Printed Name) <i>TREIDNA</i></p>	<p>C. Date of Delivery <i>10-24-23</i></p>
<p>2. Article Number (Transfer from service label) 7020 0090 0000 0863 2315</p>	<p>D. Is delivery address different from item 1? <input type="checkbox"/> Yes <input type="checkbox"/> No If YES, enter delivery address below:</p> <p>RECEIVED</p> <p>OCT 26 2023</p>	
<p>3. Service Type</p> <p><input type="checkbox"/> Adult Signature <input type="checkbox"/> Priority Mail Express®</p> <p><input type="checkbox"/> Adult Signature Restricted Delivery <input type="checkbox"/> Registered Mail™</p> <p><input type="checkbox"/> Certified Mail® <input type="checkbox"/> Registered Mail Restricted Delivery</p> <p><input type="checkbox"/> Certified Mail Restricted Delivery <input type="checkbox"/> Signature Confirmation™</p> <p><input type="checkbox"/> Collect on Delivery <input type="checkbox"/> Signature Confirmation Restricted Delivery</p> <p><input type="checkbox"/> Collect on Delivery Restricted Delivery <input type="checkbox"/> Insured Mail</p> <p><input type="checkbox"/> Insured Mail Restricted Delivery (over \$500)</p>	<p><i>Pinkle Shanor LLP</i> <input type="checkbox"/> Priority Mail Express® <i>Santa Fe, NM 87504</i> <input type="checkbox"/> Registered Mail™</p>	
PS Form 3811, July 2020 PSN 7530-02-000-9053	Domestic Return Receipt	

U.S. Postal Service™
CERTIFIED MAIL® RECEIPT
Domestic Mail Only

For delivery information, visit our website at www.usps.com®.

OFFICIAL USE

Certified Mail Fee

\$

Extra Services & Fees (check box, add fees as appropriate)

- Return Receipt (hardcopy) \$
- Return Receipt (electronic) \$
- Certified Mail Restricted Delivery \$
- Adult Signature Required \$
- Adult Signature Restricted Delivery \$

Postage

\$

Total Postage and Fees

\$

Sent To

Street and Apt. No., or PO Box No.

Susan Trimble Eubank
9610 Aster Circle
Garden Ridge, TX 78266-2516

City, State, ZIP+4®

23909 - FAE II EOR TR & Waterflood

PS Form 3800, April 2015 PSN 7580-02-000-9047

See Reverse for Instructions

7020 0090 0000 0863 2339



SENDER: COMPLETE THIS SECTION

- Complete items 1, 2, and 3.
- Print your name and address on the reverse so that we can return the card to you.
- Attach this card to the back of the mailpiece, or on the front if space permits.

1. Article Addressed to:

SUZAN
Susan Trimble Eubank
9610 Aster Circle
Garden Ridge, TX 78266-2516

23909 - FAE II EOR TR & Waterflood



9590 9402 7635 2122 6656 38

2. Article Number (Transfer from service label)

7020 0090 0000 0863 2339

COMPLETE THIS SECTION ON DELIVERY

A. Signature

X Susan L. Eubank Agent Addressee

B. Received by (Printed Name)

W.L. HOLDEN

C. Date of Delivery

10/23

D. Is delivery address different from item 1? Yes
If YES, enter delivery address below: No

631 LAKEVIEW BLVD #2311
RECEIVED
78130

3. Service Type

- Adult Signature
- Adult Signature Restricted Delivery
- Certified Mail®
- Certified Mail Restricted Delivery
- Collect on Delivery (Signature Confirmation™)
- Collect on Delivery Restricted Delivery
- Insured Mail
- Insured Mail Restricted Delivery (over \$500)
- Priority Mail Express®
- Registered Mail™
- Registered Mail Restricted Delivery
- Signature Confirmation™
- Signature Confirmation Restricted Delivery

01, 23 2023

Hinkle Shanon LLP

Santa Fe NM 87504

PS Form 3811, July 2020 PSN 7530-02-000-9053

Domestic Return Receipt

U.S. Postal Service™
CERTIFIED MAIL® RECEIPT
Domestic Mail Only

For delivery information, visit our website at www.usps.com®.

OFFICIAL USE

7020 0090 0000 0863 2322

Certified Mail Fee	\$
Extra Services & Fees (check box, add fee as appropriate)	
<input type="checkbox"/> Return Receipt (hardcopy)	\$
<input type="checkbox"/> Return Receipt (electronic)	\$
<input type="checkbox"/> Certified Mail Restricted Delivery	\$
<input type="checkbox"/> Adult Signature Required	\$
<input type="checkbox"/> Adult Signature Restricted Delivery	\$

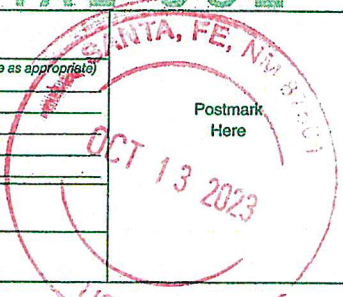

Postage	\$
Total Postage and Fees	\$

Sent To
Street and Apt. No., or PO Box No. Gunsmoke Energy
6608 Bryant Irvin Rd.
Fort Worth, TX 76132
City, State, ZIP+4® 23909 - FAE II EOR TR & Waterflood

PS Form 3800, April 2015 PSN 7530-02-000-9047 See Reverse for Instructions

SENDER: COMPLETE THIS SECTION

- Complete items 1, 2, and 3.
- Print your name and address on the reverse so that we can return the card to you.
- Attach this card to the back of the mailpiece, or on the front if space permits.

1. Article Addressed to:

Gunsmoke Energy
6608 Bryant Irvin Rd.
Fort Worth, TX 76132

23909 - FAE II EOR TR & Waterflood



9590 9402 7635 2122 6487 92

2. Article Number (Transfer from service label)

7020 0090 0000 0863 2322

PS Form 3811, July 2020 PSN 7530-02-000-9053

COMPLETE THIS SECTION ON DELIVERY

A. Signature Agent
 Addressee

B. Received by (Printed Name) Fran Kahn C. Date of Delivery 10/16/23

D. Is delivery address different from item 1? Yes
If YES, enter delivery address below: No

RECEIVED

OCT 13 2023

3. Service Type Hinkle Shanor LLC Registered Mail™
 Adult Signature Certified Mail® Registered Mail Restricted Delivery
 Certified Mail®
 Certified Mail Restricted Delivery Signature Confirmation™
 Collect on Delivery Signature Confirmation Restricted Delivery
 Collect on Delivery Restricted Delivery
 Insured Mail
 Insured Mail Restricted Delivery (over \$500)

Domestic Return Receipt

7020 0090 0000 0863 2278

U.S. Postal Service™
CERTIFIED MAIL® RECEIPT
 Domestic Mail Only

For delivery information, visit our website at www.usps.com®.

OFFICIAL USE

Certified Mail Fee \$ _____

Extra Services & Fees (check box, add fee as appropriate)

Return Receipt (hardcopy) \$ _____

Return Receipt (electronic) \$ _____

Certified Mail Restricted Delivery \$ _____

Adult Signature Required \$ _____

Adult Signature Restricted Delivery \$ _____

Postage \$ _____

Total Postage and Fees \$ _____

Sent To
 Street and Apt. No., or PO Box No. Jeannea A. Sunders Trust
 c/o Bank of America NA TTEE
 PO Box 840738
 Dallas, TX 75284-0738
 City, State, ZIP+4® 23909 - FAE II EOR TR & Waterflood

Postmark Here
 OCT 13 2023

PS Form 3800, April 2015 PSN 7530-02-000-9047 See Reverse for Instructions

SENDER: COMPLETE THIS SECTION	COMPLETE THIS SECTION ON DELIVERY
<ul style="list-style-type: none"> Complete items 1, 2, and 3. Print your name and address on the reverse so that we can return the card to you. Attach this card to the back of the mailpiece, or on the front if space permits. 	<p>A. Signature <input checked="" type="checkbox"/> Agent <input type="checkbox"/> Addressee</p> <p>B. Received by (Printed Name) OCT 16 2023</p> <p>C. Date of Delivery OCT 23 2023</p> <p>D. Is delivery address different from item 1? <input type="checkbox"/> Yes If YES, enter delivery address below: <input type="checkbox"/> No</p>
<p>1. Article Addressed to:</p> <p>Jeannea A. Sunders Trust c/o Bank of America NA TTEE PO Box 840738 Dallas, TX 75284-0738 23909 - FAE II EOR TR & Waterflood</p> <p>9590 9402 7635 2122 6488 08</p>	<p>RECEIVED OCT 23 2023</p>
<p>2. Article Number (Transfer from service label) 7020 0090 0000 0863 2278</p>	<p>3. Service Type</p> <p><input type="checkbox"/> Adult Signature</p> <p><input type="checkbox"/> Adult Signature Restricted Delivery</p> <p><input type="checkbox"/> Certified Mail®</p> <p><input type="checkbox"/> Certified Mail Restricted Delivery</p> <p><input type="checkbox"/> Collect on Delivery</p> <p><input type="checkbox"/> Collect on Delivery Restricted Delivery</p> <p><input type="checkbox"/> Insured Mail</p> <p><input type="checkbox"/> Insured Mail Restricted Delivery (over \$500)</p> <p><input type="checkbox"/> Priority Mail Express®</p> <p><input type="checkbox"/> Registered Mail™</p> <p><input type="checkbox"/> Registered Mail Restricted Delivery</p> <p><input type="checkbox"/> Signature Confirmation™</p> <p><input type="checkbox"/> Signature Confirmation Restricted Delivery</p>
<p>PS Form 3811, July 2020 PSN 7530-02-000-9053</p>	<p>Domestic Return Receipt</p>

7020 0090 0000 0863 2421

U.S. Postal Service™
CERTIFIED MAIL® RECEIPT
 Domestic Mail Only

For delivery information, visit our website at www.usps.com®

OFFICIAL USE

Certified Mail Fee \$ _____

Extra Services & Fees (check box, add fee as appropriate)

Return Receipt (hardcopy) \$ _____

Return Receipt (electronic) \$ _____

Certified Mail Restricted Delivery \$ _____

Adult Signature Required \$ _____

Adult Signature Restricted Delivery \$ _____

Postage \$ _____

Total Postage and Fees \$ _____

Sent To



Street and Apt. No., or PO Box No. _____

City, State, ZIP+4® _____

Colton P. Johnson, IRA
 c/o First Financial Trust
 PO Box 701
 Abilene, TX 79604
 23909 - FAE II EOR TR & Waterflood

Postmark Here
 OCT 13 2023

PS Form 3800, April 2015 PSN 7530-02-000-9047 See Reverse for Instructions

SENDER: COMPLETE THIS SECTION	COMPLETE THIS SECTION ON DELIVERY
<ul style="list-style-type: none"> Complete items 1, 2, and 3. Print your name and address on the reverse so that we can return the card to you. Attach this card to the back of the mailpiece, or on the front if space permits. 	<p>A. Signature</p> <p>X  <input type="checkbox"/> Agent <input type="checkbox"/> Addressee</p> <p>B. Received by (Printed Name) Sen Smith</p> <p>C. Date of Delivery OCT 23 2023</p> <p>D. Is delivery address different from item 1? <input type="checkbox"/> Yes If YES, enter delivery address below: <input type="checkbox"/> No</p> <p>RECEIVED OCT 23 2023</p>
<p>1. Article Addressed to:</p> <p>Colton P. Johnson, IRA c/o First Financial Trust PO Box 701 Abilene, TX 79604 23909 - FAE II EOR TR & Waterflood</p> <p></p> <p>9590 9402 7635 2122 6671 44</p>	<p>3. Service Type</p> <p><input type="checkbox"/> Adult Signature Hinkle Shanor LLP <input type="checkbox"/> Priority Mail Express®</p> <p><input type="checkbox"/> Adult Signature Santa EPRM 7504 <input type="checkbox"/> Registered Mail™</p> <p><input type="checkbox"/> Certified Mail® <input type="checkbox"/> Registered Mail Restricted Delivery</p> <p><input type="checkbox"/> Certified Mail Restricted Delivery <input type="checkbox"/> Signature Confirmation™</p> <p><input type="checkbox"/> Collect on Delivery <input type="checkbox"/> Signature Confirmation Restricted Delivery</p> <p><input type="checkbox"/> Collect on Delivery Restricted Delivery <input type="checkbox"/> Restricted Delivery</p> <p><input type="checkbox"/> Insured Mail</p> <p><input type="checkbox"/> Insured Mail Restricted Delivery (over \$500)</p>
<p>2. Article Number (Transfer from service label)</p> <p>7020 0090 0000 0863 2421</p>	
PS Form 3811, July 2020 PSN 7530-02-000-9053	Domestic Return Receipt

U.S. Postal Service™
CERTIFIED MAIL® RECEIPT
Domestic Mail Only

7020 0090 0000 0863 2452

For delivery information, visit our website at www.usps.com®.

OFFICIAL USE

Certified Mail Fee \$ _____

Extra Services & Fees (check box, add fee as appropriate)

Return Receipt (hardcopy) \$ _____

Return Receipt (electronic) \$ _____

Certified Mail Restricted Delivery \$ _____

Adult Signature Required \$ _____

Adult Signature Restricted Delivery \$ _____



Postage \$ _____

Total Postage and Fees \$ _____

Sent To

Street and Apt. No., or PO Box No. A Earl Jones
421 Main
Brownfield, TX 79316

City, State, ZIP+4® 23909 - FAE II EOR TR & Waterflood

PS Form 3800, April 2015 PSN 7530-02-000-9047 See Reverse for Instructions

SENDER: COMPLETE THIS SECTION	COMPLETE THIS SECTION ON DELIVERY
<ul style="list-style-type: none"> Complete items 1, 2, and 3. Print your name and address on the reverse so that we can return the card to you. Attach this card to the back of the mailpiece, or on the front if space permits. 	<p>A. Signature <input checked="" type="checkbox"/> <i>Nancy Ancira</i> <input type="checkbox"/> Agent <input type="checkbox"/> Addressee</p> <p>B. Received by (Printed Name) <i>Nancy Ancira</i> C. Date of Delivery</p> <p>D. Is delivery address different from item 1? <input type="checkbox"/> Yes If YES, enter delivery address below: <input type="checkbox"/> No</p>
<p>1. Article Addressed to:</p> <p>A Earl Jones 421 Main Brownfield, TX 79316 23909 - FAE II EOR TR & Waterflood</p> <p>9590 9402 7635 2122 6671 68</p>	<p>RECEIVED OCT 19 2023</p>
<p>2. Article Number (Transfer from service label) 7020 0090 0000 0863 2452</p>	<p>3. Service Type <i>Hinkle Shanor LLP</i> Priority Mail Express® <input type="checkbox"/> Adult Signature Registered Mail™ <input type="checkbox"/> Adult Signature Restricted Delivery Registered Mail Restricted Delivery <input type="checkbox"/> Certified Mail® <input type="checkbox"/> Certified Mail Restricted Delivery Signature Confirmation™ <input type="checkbox"/> Collect on Delivery Signature Confirmation Restricted Delivery <input type="checkbox"/> Collect on Delivery Restricted Delivery Restricted Delivery <input type="checkbox"/> Insured Mail <input type="checkbox"/> Insured Mail Restricted Delivery (over \$500)</p>
PS Form 3811, July 2020 PSN 7530-02-000-9053	Domestic Return Receipt

7020 0090 0000 0863 2438

U.S. Postal Service™
CERTIFIED MAIL® RECEIPT
 Domestic Mail Only

For delivery information, visit our website at www.usps.com®.

OFFICIAL USE

Certified Mail Fee \$ _____

Extra Services & Fees (check box, add fee as appropriate)

Return Receipt (hardcopy) \$ _____

Return Receipt (electronic) \$ _____

Certified Mail Restricted Delivery \$ _____

Adult Signature Required \$ _____

Adult Signature Restricted Delivery \$ _____

Postage \$ _____

Total Postage and Fees \$ _____

Sent To Kaiser-Francis Oil Company
 P.O. Box 21468
 Tulsa, Oklahoma 74121
 23909 - FAE II EOR TR & Waterflood

Postmark Here
 OCT 13 2023

PS Form 3800, April 2015 PSN 7530-02-000-9047 See Reverse for Instructions

SENDER: COMPLETE THIS SECTION	COMPLETE THIS SECTION ON DELIVERY
<ul style="list-style-type: none"> Complete items 1, 2, and 3. Print your name and address on the reverse so that we can return the card to you. Attach this card to the back of the mailpiece, or on the front if space permits. 	<p>A. Signature <input checked="" type="checkbox"/> Agent <input checked="" type="checkbox"/> Addressee</p> <p>B. Received by (Printed Name) _____ C. Date of Delivery _____</p>
<p>1. Article Addressed to:</p> <p>Kaiser-Francis Oil Company P.O. Box 21468 Tulsa, Oklahoma 74121 23909 - FAE II EOR TR & Waterflood</p>	<p>D. Is delivery address different from item 1? <input type="checkbox"/> Yes <input checked="" type="checkbox"/> No If YES, enter delivery address below: _____</p> <p>RECEIVED OCT 19 2023</p>
<p>2. Article Number (Transfer from service label) 7020 0090 0000 0863 2438</p>	<p>3. Service Type <input checked="" type="checkbox"/> Priority Mail Express® <input type="checkbox"/> Registered Mail™ <input type="checkbox"/> Registered Mail Restricted Delivery <input type="checkbox"/> Certified Mail® <input type="checkbox"/> Certified Mail Restricted Delivery <input type="checkbox"/> Collect on Delivery <input type="checkbox"/> Collect on Delivery Restricted Delivery <input type="checkbox"/> Insured Mail <input type="checkbox"/> Insured Mail Restricted Delivery (over \$500)</p> <p>Hinkle Shanor LLP Santa Fe NM 87504</p>
<p>PS Form 3811, July 2020 PSN 7530-02-000-9053</p>	<p>Domestic Return Receipt</p>

U.S. Postal Service™
CERTIFIED MAIL® RECEIPT
Domestic Mail Only

For delivery information, visit our website at www.usps.com®.

OFFICIAL USE

Certified Mail Fee

\$

Extra Services & Fees (check box, add fee as appropriate)

- Return Receipt (hardcopy) \$
- Return Receipt (electronic) \$
- Certified Mail Restricted Delivery \$
- Adult Signature Required \$
- Adult Signature Restricted Delivery \$

Postage

\$

Total Postage and Fees

\$

Sent To

Street and Apt. No., or PO Box No.

Douglas Kasch
813 N County Club Rd
Algona, IA 50511-7265

City, State, ZIP+4®

23909 - FAE II EOR TR & Waterflood

PS Form 3800, April 2015 PSN 7530-02-000-9047

See Reverse for Instructions

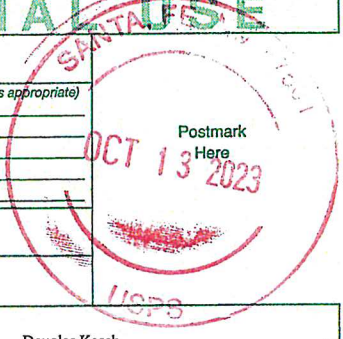

7020 0090 0000 0863 2445

SENDER: COMPLETE THIS SECTION

- Complete items 1, 2, and 3.
- Print your name and address on the reverse so that we can return the card to you.
- Attach this card to the back of the mailpiece, or on the front if space permits.

1. Article Addressed to:

Douglas Kasch
813 N County Club Rd
Algona, IA 50511-7265

23909 - FAE II EOR TR & Waterflood



9590 9402 7635 2122 6671 20

2. Article Number (Transfer from service label)

7020 0090 0000 0863 2445

PS Form 3811, July 2020 PSN 7530-02-000-9053

COMPLETE THIS SECTION ON DELIVERY

A. Signature

X *Doug Kasch* Agent Addressee

B. Received by (Printed Name)

C. Date of Delivery

D. Is delivery address different from item 1? Yes
If YES, enter delivery address below: No

RECEIVED

OCT 23 2023

3. Service Type
- Adult Signature Hinkle Shanor LLC Priority Mail Express®
 - Adult Signature Beardsley NW 8750 Registered Mail™
 - Certified Mail® Registered Mail Restricted Delivery
 - Certified Mail Restricted Delivery Signature Confirmation™
 - Collect on Delivery Signature Confirmation Restricted Delivery
 - Collect on Delivery Restricted Delivery Restricted Delivery
 - Insured Mail
 - Insured Mail Restricted Delivery (over \$500)

Domestic Return Receipt

U.S. Postal Service™ CERTIFIED MAIL® RECEIPT Domestic Mail Only

For delivery information, visit our website at www.usps.com®

OFFICIAL USE

Certified Mail Fee
\$ _____

Extra Services & Fees (check box, add fee as appropriate)

Return Receipt (hardcopy) \$ _____

Return Receipt (electronic) \$ _____

Certified Mail Restricted Delivery \$ _____

Adult Signature Required \$ _____

Adult Signature Restricted Delivery \$ _____

Postage
\$ _____

Total Postage and Fees
\$ _____

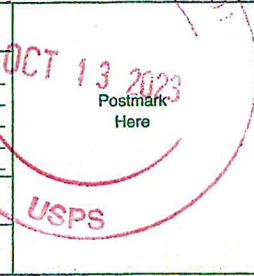

Sent To
Kenebrew Minerals LP
PO Box 917
Idalou, TX 79329
23909 - FAE II EOR TR & Waterflood

Street and Apt. No., or PO Box No. _____

City, State, ZIP+4® _____

PS Form 3800, April 2015 PSN 7530-02-000-9047 See Reverse for Instructions

7020 0090 0000 0863 2384

SENDER: COMPLETE THIS SECTION

- Complete items 1, 2, and 3.
- Print your name and address on the reverse so that we can return the card to you.
- Attach this card to the back of the mailpiece, or on the front if space permits.

1. Article Addressed to:

Kenebrew Minerals LP
PO Box 917
Idalou, TX 79329
23909 - FAE II EOR TR & Waterflood



9590 9402 7635 2122 6656 07

2. Article Number (Transfer from service label)
7020 0090 0000 0863 2384

COMPLETE THIS SECTION ON DELIVERY

A. Signature
Amende Guano Agent Addressee

B. Received by (Printed Name)
Amende Guano

C. Date of Delivery
OCT 13 2023

D. Is delivery address different from item 1? Yes No
If YES, enter delivery address below:

RECEIVED
OCT 23 2023

3. Service Type

Adult Signature Priority Mail Express®

Adult Signature Restricted Delivery Registered Mail™

Certified Mail® Registered Mail Restricted Delivery

Certified Mail Restricted Delivery Signature Confirmation™

Collect on Delivery Signature Confirmation Restricted Delivery

Collect on Delivery Restricted Delivery

Insured Mail

Insured Mail Restricted Delivery (over \$500)

U.S. Postal Service™
CERTIFIED MAIL® RECEIPT

Domestic Mail Only

For delivery information, visit our website at www.usps.com®.

OFFICIAL USE

Certified Mail Fee

\$

Extra Services & Fees (check box, add fee as appropriate)

- Return Receipt (hardcopy) \$
- Return Receipt (electronic) \$
- Certified Mail Restricted Delivery \$
- Adult Signature Required \$
- Adult Signature Restricted Delivery \$

Postage

\$

Total Postage and Fees

\$

Sent To

Street and Apt. No., or PO Box No.

City, State, ZIP+4®

Merchant Livestock Company
P.O. Box 1105
Eunice, New Mexico 88231
23909 - FAE II EOR TR & Waterflood



PS Form 3800, April 2015 PSN 7530-02-000-9047

See Reverse for Instructions

7020 0090 0000 0863 2254

SENDER: COMPLETE THIS SECTION

- Complete items 1, 2, and 3.
- Print your name and address on the reverse so that we can return the card to you.
- Attach this card to the back of the mailpiece, or on the front if space permits.

1. Article Addressed to:

Merchant Livestock Company
P.O. Box 1105
Eunice, New Mexico 88231

23909 - FAE II EOR TR & Waterflood



9590 9402 7635 2122 6487 54

2. Article Number (Transfer from service label)

7020 0090 0000 0863 2254

PS Form 3811, July 2020 PSN 7530-02-000-9053

COMPLETE THIS SECTION ON DELIVERY

A. Signature

Luann H Pearson

Agent

Addressee

B. Received by (Printed Name)

Luann H Pearson

C. Date of Delivery

10/18/23

D. Is delivery address different from item 1? Yes
If YES, enter delivery address below: No

RECEIVED

OCT 18 2023 23 2023

Service Type **Hinkle Shanor LLC**
Santa Fe NM 87504

- Adult Signature Restricted Delivery
- Certified Mail
- Certified Mail Restricted Delivery
- Collect on Delivery
- Collect on Delivery Restricted Delivery
- Insured Mail
- Insured Mail Restricted Delivery (over \$500)
- Priority Mail Express®
- Registered Mail™
- Registered Mail Restricted Delivery
- Signature Confirmation™
- Signature Confirmation Restricted Delivery

Domestic Return Receipt

U.S. Postal Service™ CERTIFIED MAIL® RECEIPT Domestic Mail Only

For delivery information, visit our website at www.usps.com®

OFFICIAL USE

7020 0090 0000 0863 2247

Certified Mail Fee	\$
Extra Services & Fees (check box, add fee as appropriate)	
<input type="checkbox"/> Return Receipt (hardcopy)	\$
<input type="checkbox"/> Return Receipt (electronic)	\$
<input type="checkbox"/> Certified Mail Restricted Delivery	\$
<input type="checkbox"/> Adult Signature Required	\$
<input type="checkbox"/> Adult Signature Restricted Delivery	\$
Postage	\$
Total Postage and Fees	\$

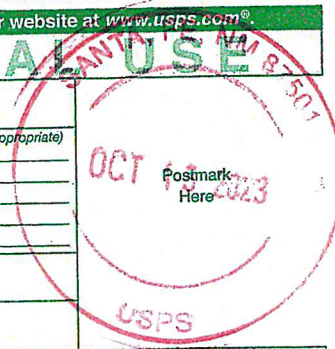

Sent To	Mewbourne Development Corp.
Street and Apt. No., or PO Box No.	Suite 1020 500 West Texas Midland, TX 79701
City, State, ZIP+4®	23909 - FAE II EOR TR & Waterflood

PS Form 3800, April 2015 PSN 7530-02-000-9047 See Reverse for Instructions

SENDER: COMPLETE THIS SECTION

- Complete items 1, 2, and 3.
- Print your name and address on the reverse so that we can return the card to you.
- Attach this card to the back of the mailpiece, or on the front if space permits.

1. Article Addressed to:

Mewbourne Development Corp.
Suite 1020
500 West Texas
Midland, TX 79701
23909 - FAE II EOR TR & Waterflood



9590 9402 7635 2122 6487 30

2. Article Number (Transfer from service label)

7020 0090 0000 0863 2247

PS Form 3811, July 2020 PSN 7530-02-000-9053

COMPLETE THIS SECTION ON DELIVERY

A. Signature Agent
 Addressee

B. Received by (Printed Name) C. Date of Delivery
No/16/23

D. Is delivery address different from item 1? Yes
If YES, enter delivery address below: No

RECEIVED

OCT 18 2023

3. Service Type **Hinkle Shanor LLP** Priority Mail Express®
Santa Fe NM 87504 Registered Mail™
- Adult Signature
 - Adult Signature Restricted Delivery
 - Certified Mail®
 - Certified Mail Restricted Delivery
 - Collect on Delivery
 - Collect on Delivery Restricted Delivery
 - Insured Mail
 - Insured Mail Restricted Delivery (over \$500)
 - Registered Mail Restricted Delivery
 - Signature Confirmation™
 - Signature Confirmation Restricted Delivery

Domestic Return Receipt

U.S. Postal Service™
CERTIFIED MAIL® RECEIPT
Domestic Mail Only

For delivery information, visit our website at www.usps.com®

OFFICIAL USE

Certified Mail Fee	\$
Extra Services & Fees (check box, add fee as appropriate)	
<input type="checkbox"/> Return Receipt (hardcopy)	\$
<input type="checkbox"/> Return Receipt (electronic)	\$
<input type="checkbox"/> Certified Mail Restricted Delivery	\$
<input type="checkbox"/> Adult Signature Required	\$
<input type="checkbox"/> Adult Signature Restricted Delivery	\$

Postmark Here
OCT 13 2023

Postage	\$
Total Postage and Fees	\$

Sent To	Mewbourne Energy Partners
Street and Apt. No., or PO Box No.	Suite 1020
City, State, ZIP+4®	500 West Texas Midland, TX 79701 23909 - FAE II EOR TR & Waterford

PS Form 3800, April 2015 PSN 7530-02-000-9047 See Reverse for Instructions

7020 0090 0000 0863 2261

SENDER: COMPLETE THIS SECTION

- Complete items 1, 2, and 3.
- Print your name and address on the reverse so that we can return the card to you.
- Attach this card to the back of the mailpiece, or on the front if space permits.

1. Article Addressed to:

Mewbourne Energy Partners
Suite 1020
500 West Texas
Midland, TX 79701
23909 - FAE II EOR TR & Waterford



9590 9402 7635 2122 6656 76

2. Article Number (Transfer from service label)

7020 0090 0000 0863 2261

PS Form 3811, July 2020 PSN 7530-02-000-9053

COMPLETE THIS SECTION ON DELIVERY

A. Signature Agent
 Addressee

B. Received by (Printed Name) _____ C. Date of Delivery 10/18/23

D. Is delivery address different from item 1? Yes
 If YES, enter delivery address below: No

RECEIVED

OCT 18 2023

3. Service Type Hinkle Shanor LLP
 Adult Signature Registered Mail™
 Adult Signature Restricted Delivery Registered Mail Restricted Delivery
 Certified Mail® Delivery
 Certified Mail Restricted Delivery Signature Confirmation™
 Collect on Delivery Signature Confirmation Restricted Delivery
 Collect on Delivery Restricted Delivery Restricted Delivery
 Insured Mail
 Insured Mail Restricted Delivery (over \$500)

Domestic Return Receipt

U.S. Postal Service™
CERTIFIED MAIL® RECEIPT
Domestic Mail Only

For delivery information, visit our website at www.usps.com®

OFFICIAL USE

Certified Mail Fee

\$ _____

Extra Services & Fees (check box, add fee as appropriate)

Return Receipt (hardcopy) \$ _____

Return Receipt (electronic) \$ _____

Certified Mail Restricted Delivery \$ _____

Adult Signature Required \$ _____

Adult Signature Restricted Delivery \$ _____

Postage

\$ _____

Total Postage and Fees

\$ _____

Sent To

Street and Apt. No., or PO Box No. _____

City, State, ZIP+4® _____

Mewbourne Oil Company
Suite 1020
500 West Texas
Midland, TX 79701
23909 - FAE II EOR TR & Waterflood

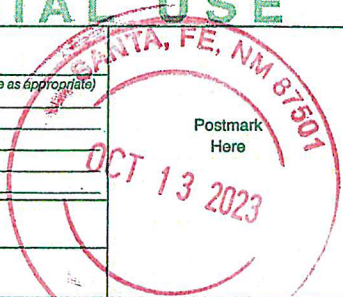

PS Form 3800, April 2015 PSN 7530-02-000-9047

See Reverse for Instructions

7020 0090 0000 0863 2209

SENDER: COMPLETE THIS SECTION

- Complete items 1, 2, and 3.
- Print your name and address on the reverse so that we can return the card to you.
- Attach this card to the back of the mailpiece, or on the front if space permits.

1. Article Addressed to:

Mewbourne Oil Company
Suite 1020
500 West Texas
Midland, TX 79701
23909 - FAE II EOR TR & Waterflood



9590 9402 7635 2122 6708 30

2. Article Number (Transfer from service label)

7020 0090 0000 0863 2209

PS Form 3811, July 2020 PSN 7530-02-000-9053

COMPLETE THIS SECTION ON DELIVERY

A. Signature *Christie Hask* Agent
 Addressee

B. Received by (Printed Name) _____ C. Date of Delivery
10/16/23

D. Is delivery address different from item 1? Yes
If YES, enter delivery address below: No

RECEIVED

OCT 18 2023

3. Service Type

Adult Signature **Hinkle Shanor LLC** Priority Mail Express®

Adult Signature **Santa Fe, NM 87501** Registered Mail™

Certified Mail® Registered Mail Restricted Delivery

Certified Mail Restricted Delivery Signature Confirmation™

Collect on Delivery Signature Confirmation Restricted Delivery

Collect on Delivery Restricted Delivery

Insured Mail

Insured Mail Restricted Delivery (over \$500)

Domestic Return Receipt

7022 1670 0002 1188 3967

U.S. Postal Service™
CERTIFIED MAIL® RECEIPT
Domestic Mail Only

For delivery information, visit our website at www.usps.com®.

OFFICIAL USE

Certified Mail Fee \$ _____

Extra Services & Fees (check box, add fee as appropriate)

Return Receipt (hardcopy) \$ _____

Return Receipt (electronic) \$ _____

Certified Mail Restricted Delivery \$ _____

Adult Signature Required \$ _____

Adult Signature Restricted Delivery \$ _____

Postmark Here
OCT 13 2023

USPS

Postage \$ _____

Total Postage and Fees \$ _____

Sent To
 \$ Millard Deck Estate
 c/o Bank of America NA
 PO Box 840738
 Dallas, TX 75284-0738
 23909 - FAE II EOR TR & Waterflood

PS Form 3800, April 2015 PSN 7530-02-000-9047 See Reverse for Instructions

SENDER: COMPLETE THIS SECTION

- Complete items 1, 2, and 3.
- Print your name and address on the reverse so that we can return the card to you.
- Attach this card to the back of the mailpiece, or on the front if space permits.

1. Article Addressed to:

Millard Deck Estate
 c/o Bank of America NA
 PO Box 840738
 Dallas, TX 75284-0738
 23909 - FAE II EOR TR & Waterflood



9590 9402 7635 2122 6738 31

2. Article Number (Transfer from service label)

7022 1670 0002 1188 3967

PS Form 3811, July 2020 PSN 7530-02-000-9053

COMPLETE THIS SECTION ON DELIVERY

A. Signature
 X  Agent
 Addressee

B. Received by (Printed Name)  C. Date of Delivery
 OCT 16 2023

D. Is delivery address different from item 1? Yes
 If YES, enter delivery address below: No

RECEIVED

OCT 23 2023

3. Service Type Inlinkle Shanor LLP Priority Mail Express®
 Adult Signature Santa Fe NM 87504 Registered Mail™
 Adult Signature Restricted Delivery Registered Mail Restricted Delivery
 Certified Mail® Signature Confirmation™
 Certified Mail Restricted Delivery Signature Confirmation Restricted Delivery
 Collect on Delivery
 Collect on Delivery Restricted Delivery
 Insured Mail
 Insured Mail Restricted Delivery (over \$500)

Domestic Return Receipt

7022 1670 0002 1188 4025

U.S. Postal Service™
CERTIFIED MAIL® RECEIPT
 Domestic Mail Only

For delivery information, visit our website at www.usps.com®.

OFFICIAL RECEIPT

Certified Mail Fee \$ _____

Extra Services & Fees (check box, add fee as appropriate)

Return Receipt (hardcopy) \$ _____

Return Receipt (electronic) \$ _____

Certified Mail Restricted Delivery \$ _____

Adult Signature Required \$ _____

Adult Signature Restricted Delivery \$ _____

Postage \$ _____

Total Postage and Fees \$ _____

Sent To

New Mexico Oil Corp.
 PO Box 1714
 Roswell, NM 88202
 23909 - FAE II EOR TR & Waterflood

Postmark Here
 OCT 13 2023

PS Form 3800, April 2015 PSN 7530-02-000-9047 See Reverse for Instructions

SENDER: COMPLETE THIS SECTION

- Complete items 1, 2, and 3.
- Print your name and address on the reverse so that we can return the card to you.
- Attach this card to the back of the mailpiece, or on the front if space permits.

1. Article Addressed to:

New Mexico Oil Corp.
 PO Box 1714
 Roswell, NM 88202
 23909 - FAE II EOR TR & Waterflood

2. Article Number (Transfer from service label)
 7022 1670 0002 1188 4025

PS Form 3811, July 2020 PSN 7530-02-000-9053

COMPLETE THIS SECTION ON DELIVERY

A. Signature Agent
 Addressee

B. Received by (Printed Name) _____

C. Date of Delivery 10-17-23

D. Is delivery address different from item 1? Yes
 If YES, enter delivery address below: No

3. Service Type **Hinkle Shaner LLP** Priority Mail Express®
Santa Fe NM 87504 Registered Mail™
 Adult Signature Restricted Delivery Registered Mail Restricted Delivery
 Certified Mail® Signature Confirmation™
 Certified Mail Restricted Delivery Signature Confirmation Restricted Delivery
 Collect on Delivery Insured Mail
 Collect on Delivery Restricted Delivery Insured Mail Restricted Delivery (over \$500)

RECEIVED
 OCT 19 2023

Domestic Return Receipt

7022 1670 0002 1188 4018

U.S. Postal Service™
CERTIFIED MAIL® RECEIPT
 Domestic Mail Only

For delivery information, visit our website at www.usps.com®

OFFICIAL USE

Certified Mail Fee \$ _____

Extra Services & Fees (check box, add fee as appropriate)

Return Receipt (hardcopy) \$ _____

Return Receipt (electronic) \$ _____

Certified Mail Restricted Delivery \$ _____

Adult Signature Required \$ _____

Adult Signature Restricted Delivery \$ _____

Postage \$ _____

Total Postage and Fees \$ _____



Sent To

OXY USA Inc.
 5 Greenway Plaza, Suite 110
 Houston, TX 77046
 23909 - FAE II EOR TR & Waterflood

Postmark Here

USPS

PS Form 3800, April 2015 PSN 7530-02-000-9047 See Reverse for Instructions

SENDER: COMPLETE THIS SECTION	COMPLETE THIS SECTION ON DELIVERY
<ul style="list-style-type: none"> Complete items 1, 2, and 3. Print your name and address on the reverse so that we can return the card to you. Attach this card to the back of the mailpiece, or on the front if space permits. 	<p>A. Signature</p> <p>X  <input type="checkbox"/> Agent <input checked="" type="checkbox"/> Addressee</p> <p>B. Received by (Printed Name) C. Date of Delivery</p> <p> 10/17/23</p> <p>D. Is delivery address different from item 1? <input type="checkbox"/> Yes If YES, enter delivery address below: <input type="checkbox"/> No</p> <p style="text-align: center;">RECEIVED</p> <p style="text-align: center;">OCT 23 2023</p>
<p>1. Article Addressed to:</p> <p>OXY USA Inc. 5 Greenway Plaza, Suite 110 Houston, TX 77046</p> <p style="text-align: right;">23909 - FAE II EOR TR & Waterflood</p>  <p>9590 9402 7635 2122 6749 75</p>	<p>3. Service Type</p> <p><input type="checkbox"/> Adult Signature Pinkle Shanor LLP <input type="checkbox"/> Priority Mail Express®</p> <p><input type="checkbox"/> Adult Signature Restricted Delivery San Francisco, CA 94104 <input type="checkbox"/> Registered Mail™</p> <p><input type="checkbox"/> Certified Mail® <input type="checkbox"/> Registered Mail Restricted Delivery</p> <p><input type="checkbox"/> Certified Mail Restricted Delivery <input type="checkbox"/> Signature Confirmation™</p> <p><input type="checkbox"/> Collect on Delivery <input type="checkbox"/> Signature Confirmation Restricted Delivery</p> <p><input type="checkbox"/> Collect on Delivery Restricted Delivery</p> <p><input type="checkbox"/> Insured Mail</p> <p><input type="checkbox"/> Insured Mail Restricted Delivery (over \$500)</p>
<p>2. Article Number (Transfer from service label)</p> <p>7022 1670 0002 1188 4018</p>	
PS Form 3811, July 2020 PSN 7530-02-000-9053	Domestic Return Receipt

7022 1670 0002 1188 4032

U.S. Postal Service™
CERTIFIED MAIL® RECEIPT
Domestic Mail Only

For delivery information, visit our website at www.usps.com®.

OFFICIAL USE

Certified Mail Fee \$ _____

Extra Services & Fees (check box, add fee as appropriate)

Return Receipt (hardcopy) \$ _____

Return Receipt (electronic) \$ _____

Certified Mail Restricted Delivery \$ _____

Adult Signature Required \$ _____

Adult Signature Restricted Delivery \$ _____

Postage \$ _____

Total Postage and Fees \$ _____

Sent To

OXY USA WTP L.P.
 5 Greenway Plaza, Suite 110
 Houston, TX 77046
 23909 - FAE II EOR TR & Waterflood

Postmark Here
 OCT 13 2023
 SANTA FE
 USPS

PS Form 3800, April 2015 PSN 7530-02-000-9047 See Reverse for Instructions

SENDER: COMPLETE THIS SECTION	COMPLETE THIS SECTION ON DELIVERY
<ul style="list-style-type: none"> Complete items 1, 2, and 3. Print your name and address on the reverse so that we can return the card to you. Attach this card to the back of the mailpiece, or on the front if space permits. 	<p>A. Signature <input checked="" type="checkbox"/> Agent <input type="checkbox"/> Addressee</p> <p>B. Received by (Printed Name) <input checked="" type="checkbox"/> Agent <input type="checkbox"/> Addressee</p> <p>C. Date of Delivery 10/17/23</p> <p>D. Is delivery address different from item 1? <input type="checkbox"/> Yes If YES, enter delivery address below: <input type="checkbox"/> No</p> <p>RECEIVED OCT 23 2023</p>
<p>1. Article Addressed to:</p> <p>OXY USA WTP L.P. 5 Greenway Plaza, Suite 110 Houston, TX 77046 23909 - FAE II EOR TR & Waterflood</p> <p>9590 9402 7635 2122 6749 99</p>	<p>3. Service Type</p> <p><input type="checkbox"/> Adult Signature Restricted Delivery <input type="checkbox"/> Adult Signature Restricted Delivery <input type="checkbox"/> Certified Mail® <input type="checkbox"/> Certified Mail Restricted Delivery <input type="checkbox"/> Collect on Delivery <input type="checkbox"/> Collect on Delivery Restricted Delivery <input type="checkbox"/> Insured Mail <input type="checkbox"/> Insured Mail Restricted Delivery (over \$500)</p> <p><input type="checkbox"/> Priority Mail Express® <input type="checkbox"/> Registered Mail™ <input type="checkbox"/> Registered Mail Restricted Delivery <input type="checkbox"/> Signature Confirmation™ <input type="checkbox"/> Signature Confirmation Restricted Delivery</p> <p>Hinkle Shanor LLP Santa Fe NM 87504</p>
<p>2. Article Number (Transfer from service label)</p> <p>7022 1670 0002 1188 4032</p>	
PS Form 3811, July 2020 PSN 7530-02-000-9053	Domestic Return Receipt

9589 0710 5270 0496 9553 79

U.S. Postal Service™
CERTIFIED MAIL® RECEIPT
 Domestic Mail Only

For delivery information, visit our website at www.usps.com®.

OFFICIAL USE

Certified Mail Fee	\$
Extra Services & Fees (check box, add fee as appropriate)	
<input type="checkbox"/> Return Receipt (hardcopy)	\$
<input type="checkbox"/> Return Receipt (electronic)	\$
<input type="checkbox"/> Certified Mail Restricted Delivery	\$
<input type="checkbox"/> Adult Signature Required	\$
<input type="checkbox"/> Adult Signature Restricted Delivery	\$
Postage	\$
Total Postage and Fees	\$

Sent To
 Street and Apt. No., or PO Box No. W Leo Slaton
 14267 FM 2769
 Leander, TX 78641-9697
 City, State, ZIP+4® 23909 - FAE II EOR TR & Waterflood

Postmark Here
 OCT 13 2023

PS Form 3800, January 2023 PSN 7530-02-000-9047 See Reverse for Instructions

SENDER: COMPLETE THIS SECTION		COMPLETE THIS SECTION ON DELIVERY	
<ul style="list-style-type: none"> Complete items 1, 2, and 3. Print your name and address on the reverse so that we can return the card to you. Attach this card to the back of the mailpiece, or on the front if space permits. 		<p>A. Signature <input checked="" type="checkbox"/> Agent <input type="checkbox"/> Addressee</p>	
<p>1. Article Addressed to:</p> <p>W Leo Slaton 14267 FM 2769 Leander, TX 78641-9697</p> <p>23909 - FAE II EOR TR & Waterflood</p> <p>9590 9402 7635 2122 6749 20</p>		<p>B. Received by (Printed Name) Anna Smith</p> <p>C. Date of Delivery 10/20/23</p> <p>D. Is delivery address different from item 1? <input type="checkbox"/> Yes If YES, enter delivery address below: <input type="checkbox"/> No</p> <p>RECEIVED OCT 23 2023</p>	
<p>2. Article Number (Transfer from service label) 9589 0710 5270 0496 9553 79</p>		<p>3. Service Type Hinkle Shanor LLP Santa Fe NM 87504</p> <p><input type="checkbox"/> Adult Signature <input type="checkbox"/> Adult Signature Restricted Delivery <input type="checkbox"/> Certified Mail® <input type="checkbox"/> Certified Mail Restricted Delivery <input type="checkbox"/> Collect on Delivery <input type="checkbox"/> Collect on Delivery Restricted Delivery <input type="checkbox"/> Insured Mail <input type="checkbox"/> Insured Mail Restricted Delivery over \$500</p> <p><input type="checkbox"/> Priority Mail Express® <input type="checkbox"/> Registered Mail™ <input type="checkbox"/> Registered Mail Restricted Delivery <input type="checkbox"/> Signature Confirmation™ <input type="checkbox"/> Signature Confirmation Restricted Delivery</p>	
PS Form 3811, July 2020 PSN 7530-02-000-9053		Domestic Return Receipt	

9589 0710 5270 0496 9552 63

U.S. Postal Service™
CERTIFIED MAIL® RECEIPT
 Domestic Mail Only

For delivery information, visit our website at www.usps.com®.

OFFICIAL RECEIPT

Certified Mail Fee \$ _____

Extra Services & Fees (check box, add fee as appropriate)

Return Receipt (hardcopy) \$ _____

Return Receipt (electronic) \$ _____

Certified Mail Restricted Delivery \$ _____

Adult Signature Required \$ _____

Adult Signature Restricted Delivery \$ _____

Postage \$ _____

Total Postage and Fees \$ _____

Sent To

Daniel L. Veirs
 36 Kestrel Lane
 El Parado, NM 87529
 23909 - FAE II EOR TR & Waterflood

Postmark Here
 OCT 13 2023
 SANTA FE NM 87507
 USPS

PS Form 3800, January 2023 PSN 7530-02-000-9047 See Reverse for Instructions

SENDER: COMPLETE THIS SECTION	COMPLETE THIS SECTION ON DELIVERY
<ul style="list-style-type: none"> Complete items 1, 2, and 3. Print your name and address on the reverse so that we can return the card to you. Attach this card to the back of the mailpiece, or on the front if space permits. 	<p>A. Signature <input type="checkbox"/> Agent <input type="checkbox"/> Addressee</p> <p>B. Received by (Printed Name) Daniel L. Veirs</p> <p>C. Date of Delivery</p> <p>D. Is delivery address different from item 1? <input checked="" type="checkbox"/> Yes <input type="checkbox"/> No If YES, enter delivery address below:</p> <p>RECEIVED OCT 19 2023</p>
<p>1 Article Addressed to:</p> <p>Daniel L. Veirs 36 Kestrel Lane El Parado, NM 87529 23909 - FAE II EOR TR & Waterflood</p> <p>9590 9402 7635 2122 6748 38</p>	<p>3. Service Type <input type="checkbox"/> Priority Mail Express®</p> <p><input type="checkbox"/> Adult Signature <input checked="" type="checkbox"/> Hinkle Shanor LLP Registered Mail™</p> <p><input type="checkbox"/> Adult Signature Restricted Delivery <input checked="" type="checkbox"/> Registered Mail Restricted Delivery</p> <p><input type="checkbox"/> Certified Mail® <input type="checkbox"/> Delivery</p> <p><input type="checkbox"/> Certified Mail Restricted Delivery <input type="checkbox"/> Signature Confirmation™</p> <p><input type="checkbox"/> Collect on Delivery <input type="checkbox"/> Signature Confirmation Restricted Delivery</p> <p><input type="checkbox"/> Collect on Delivery Restricted Delivery <input type="checkbox"/> Restricted Delivery</p> <p><input type="checkbox"/> Insured Mail (over \$500)</p>
<p>2 Article Number (Transfer from service label)</p> <p>9589 0710 5270 0496 9552 63</p>	

PS Form 3811, July 2020 PSN 7530-02-000-9053

Domestic Return Receipt

U.S. Postal Service™
CERTIFIED MAIL® RECEIPT
Domestic Mail Only

For delivery information, visit our website at www.usps.com®.

OFFICIAL

Certified Mail Fee \$ _____

Extra Services & Fees (check box, add fee as appropriate)

Return Receipt (hardcopy) \$ _____

Return Receipt (electronic) \$ _____

Certified Mail Restricted Delivery \$ _____

Adult Signature Required \$ _____

Adult Signature Restricted Delivery \$ _____

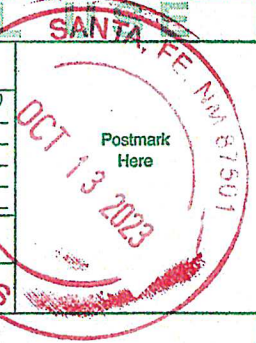

Postage \$ _____

Total Postage and Fees \$ _____

Send To
 Lawrence W. White 12045-45-1
 c/o Wells Fargo Bank CO, NA
 PO Box 5383
 Denver, CO 80217
 23909 - FAE II EOR TR & Waterflood

PS Form 3800, January 2023 PSN 7530-02-000-9047 See Reverse for Instructions

9589 0710 5270 0496 9552 70

SENDER: COMPLETE THIS SECTION

- Complete items 1, 2, and 3.
- Print your name and address on the reverse so that we can return the card to you.
- Attach this card to the back of the mailpiece, or on the front if space permits.

Article Addressed to:

Lawrence W. White 12045-45-1
 c/o Wells Fargo Bank CO, NA
 PO Box 5383
 Denver, CO 80217
 23909 - FAE II EOR TR & Waterflood



9590 9402 7635 2122 6748 45

2. Article Number (Transfer from service label)

9589 0710 5270 0496 9552 70

PS Form 3811, July 2020 PSN 7530-02-000-9053

COMPLETE THIS SECTION ON DELIVERY

A. Signature Agent Addressee

X

B. Received by (Printed Name) C. Date of Delivery

D. Is delivery address different from sender's? Yes No
 If YES, enter delivery address below:

RECEIVED

OCT 23 2023

ALAN BAXTER

3. Service Type Priority Mail Express® Registered Mail™

Adult Signature Hinkle Shanor LLP Registered Mail Restricted Delivery

Adult Signature Restricted Delivery Santa Fe NM 87504 Certified Mail® Delivery

Certified Mail Restricted Delivery Signature Confirmation™

Collect on Delivery Signature Confirmation Restricted Delivery

Collect on Delivery Restricted Delivery Restricted Delivery

Insured Mail (over \$500)

Domestic Return Receipt

9589 0710 5270 0496 9552 94

U.S. Postal Service™
CERTIFIED MAIL® RECEIPT
 Domestic Mail Only

For delivery information, visit our website at www.usps.com®.

OFFICIAL USE

Certified Mail Fee \$ _____

Extra Services & Fees (check box, add fee as appropriate)

Return Receipt (hardcopy) \$ _____

Return Receipt (electronic) \$ _____

Certified Mail Restricted Delivery \$ _____

Adult Signature Required \$ _____

Adult Signature Restricted Delivery \$ _____

Postage \$ _____

Total Postage and Fees \$ _____

Postmark Here
OCT 13 2023

Virgil E. White
 Henry Vandenburg Trustee
 320 Brower Rd
 Palatine Bridge, NY 13428
 23909 - FAE II EOR TR & Waterflood

PS Form 3800, January 2023 PSN 7530-02-000-9047 See Reverse for Instructions

SENDER: COMPLETE THIS SECTION	COMPLETE THIS SECTION ON DELIVERY
<ul style="list-style-type: none"> Complete items 1, 2, and 3. Print your name and address on the reverse so that we can return the card to you. Attach this card to the back of the mailpiece, or on the front if space permits. 	<p>A. Signature <i>FOR DANXEN BEALCO</i> <input checked="" type="checkbox"/> Agent <input type="checkbox"/> Addressee</p> <p>B. Received by (Printed Name) _____</p> <p>C. Date of Delivery _____</p>
<p>1. Article Addressed to:</p> <p>Virgil E. White Henry Vandenburg Trustee 320 Brower Rd Palatine Bridge, NY 13428 23909 - FAE II EOR TR & Waterflood</p>	<p>D. Is delivery address different from item 1? <input type="checkbox"/> Yes If YES, enter delivery address below: <input type="checkbox"/> No</p> <p>RECEIVED</p> <p>OCT 23 2023</p>
<p>2. Article Number (Transfer from service label)</p> <p>9589 0710 5270 0496 9552 94</p>	<p>3. Service Type Pinkle Shanor LLP Santa Fe, NM 87504</p> <p><input type="checkbox"/> Adult Signature Required <input type="checkbox"/> Adult Signature Restricted Delivery <input type="checkbox"/> Certified Mail® <input type="checkbox"/> Certified Mail Restricted Delivery <input type="checkbox"/> Collect on Delivery <input type="checkbox"/> Collect on Delivery Restricted Delivery <input type="checkbox"/> Insured Mail <input type="checkbox"/> Insured Mail Restricted Delivery (over \$500)</p> <p><input type="checkbox"/> Priority Mail Express® <input type="checkbox"/> Registered Mail™ <input type="checkbox"/> Registered Mail Restricted Delivery <input type="checkbox"/> Signature Confirmation™ <input type="checkbox"/> Signature Confirmation Restricted Delivery</p>
PS Form 3811, July 2020 PSN 7530-02-000-9053	Domestic Return Receipt

9589 0710 5270 0496 9552 87

U.S. Postal Service™
CERTIFIED MAIL® RECEIPT
Domestic Mail Only

For delivery information, visit our website at www.usps.com®.

OFFICIAL USE

Certified Mail Fee \$ _____

Extra Services & Fees (check box, add fee as appropriate)

Return Receipt (hardcopy) \$ _____

Return Receipt (electronic) \$ _____

Certified Mail Restricted Delivery \$ _____

Adult Signature Required \$ _____

Adult Signature Restricted Delivery \$ _____

Postage \$ _____

Total Postage and Fees \$ _____

Postmark Here
OCT 19 2023
SANTA, FE, NM 87501
USPS

Str Guy Williams
420 W Gold Ave
Hobbs, NM 88240
Ci. 23909 - FAE II EOR TR & Waterflood

PS Form 3800, January 2023 PSN 7530-02-000-9047 See Reverse for Instructions

SENDER: COMPLETE THIS SECTION	COMPLETE THIS SECTION ON DELIVERY	
<ul style="list-style-type: none"> Complete items 1, 2, and 3. Print your name and address on the reverse so that we can return the card to you. Attach this card to the back of the mailpiece, or on the front if space permits. 	<p>A. Signature <input type="checkbox"/> Agent <input checked="" type="checkbox"/> Addressee</p> <p>B. Received by (Printed Name) <u>Guy Williams</u> C. Date of Delivery <u>10/16/23</u></p> <p>D. Is delivery address different from item 1? <input type="checkbox"/> Yes <input checked="" type="checkbox"/> No If YES, enter delivery address below:</p> <p style="text-align: center;">RECEIVED OCT 19 2023</p>	
<p>1. Article Addressed to:</p> <p style="text-align: center;">Guy Williams 420 W Gold Ave Hobbs, NM 88240</p> <p style="text-align: center;">23909 - FAE II EOR TR & Waterflood</p> <p style="text-align: center;">9590 9402 7635 2122 6559 67</p>	<p>3. Service Type <u>Hinkle Shanor LP Santa Fe NM 87504</u></p> <p><input type="checkbox"/> Adult Signature <input type="checkbox"/> Priority Mail Express®</p> <p><input type="checkbox"/> Adult Signature Restricted Delivery <input type="checkbox"/> Registered Mail™</p> <p><input type="checkbox"/> Certified Mail® <input type="checkbox"/> Registered Mail Restricted Delivery</p> <p><input type="checkbox"/> Certified Mail Restricted Delivery <input type="checkbox"/> Signature Confirmation™</p> <p><input type="checkbox"/> Collect on Delivery <input type="checkbox"/> Signature Confirmation Restricted Delivery</p> <p><input type="checkbox"/> Collect on Delivery Restricted Delivery</p>	
<p>2. Article Number (Transfer from service label)</p> <p style="text-align: center;">9589 0710 5270 0496 9552 87</p>	<p>Insured Mail (over \$500)</p>	
PS Form 3811, July 2020 PSN 7530-02-000-9053		Domestic Return Receipt

9589 0710 5270 0496 9551 64

U.S. Postal Service™
CERTIFIED MAIL® RECEIPT
 Domestic Mail Only

For delivery information, visit our website at www.usps.com®.

OFFICIAL USE

Certified Mail Fee \$ _____

Extra Services & Fees (check box, add fee as appropriate)

Return Receipt (hardcopy) \$ _____

Return Receipt (electronic) \$ _____

Certified Mail Restricted Delivery \$ _____

Adult Signature Required \$ _____

Adult Signature Restricted Delivery \$ _____

Postage \$ _____

Total Postage and Fees \$ _____

R O Williams & Mel van Craighead
 PO Box 576
 Ardmore, OK 73402
 23909 - FAE II EOR TR & Waterflood

PS Form 3800, January 2023 PSN 7530-02-000-9047 See Reverse for Instructions

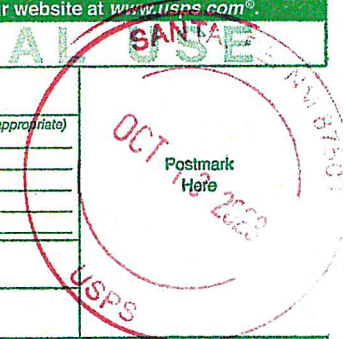

SENDER: COMPLETE THIS SECTION	COMPLETE THIS SECTION ON DELIVERY
<ul style="list-style-type: none"> Complete items 1, 2, and 3. Print your name and address on the reverse so that we can return the card to you. Attach this card to the back of the mailpiece, or on the front if space permits. 	<p>A. Signature <input checked="" type="checkbox"/> <i>[Signature]</i> <input type="checkbox"/> Agent <input type="checkbox"/> Addressee</p> <p>B. Received by (Printed Name) <i>Kyle Craighead</i> C. Date of Delivery</p> <p>D. Is delivery address different from item 1? <input type="checkbox"/> Yes <input checked="" type="checkbox"/> No If YES, enter delivery address below:</p>
<p>1. Article Addressed to:</p> <p>R O Williams & Mel van Craighead PO Box 576 Ardmore, OK 73402 23909 - FAE II EOR TR & Waterflood</p>	<p>RECEIVED OCT 23 2023 16 73401 USPS</p>
<p>2. Article Number (Transfer from service label) 9589 0710 5270 0496 9551 64</p>	<p>3. Service Type <i>Hinkle Shanor LE</i></p> <p><input type="checkbox"/> Adult Signature <input type="checkbox"/> Priority Mail Express®</p> <p><input type="checkbox"/> Adult Signature Restricted Delivery <input type="checkbox"/> Registered Mail™</p> <p><input type="checkbox"/> Certified Mail® <input type="checkbox"/> Registered Mail Restricted Delivery</p> <p><input type="checkbox"/> Certified Mail Restricted Delivery <input type="checkbox"/> Signature Confirmation™</p> <p><input type="checkbox"/> Collect on Delivery <input type="checkbox"/> Signature Confirmation</p> <p><input type="checkbox"/> Collect on Delivery Restricted Delivery <input type="checkbox"/> Restricted Delivery</p> <p><input type="checkbox"/> Insured Mail</p> <p><input type="checkbox"/> Insured Mail Restricted Delivery over \$500</p>
PS Form 3811, July 2020 PSN 7530-02-000-9053	Domestic Return Receipt

9589 0710 5270 0496 9551 71

U.S. Postal Service™
CERTIFIED MAIL® RECEIPT
 Domestic Mail Only

For delivery information, visit our website at www.usps.com®

OFFICIAL USE

Certified Mail Fee \$ _____

Extra Services & Fees (check box, add fee as appropriate)

Return Receipt (hardcopy) \$ _____

Return Receipt (electronic) \$ _____

Certified Mail Restricted Delivery \$ _____

Adult Signature Required \$ _____

Adult Signature Restricted Delivery \$ _____

Postage \$ _____

Total Postage and Fees \$ _____

Sent To

Lee & Leslie Wood
 1606 Country Club Drive
 Midland, TX 79701
 23909 - FAE II EOR TR & Waterflood

Postmark Here
 OCT 13 2023
 SANTA FE, NM

PS Form 3800, January 2023 PSN 7530-02-000-8047 See Reverse for Instructions

SENDER: COMPLETE THIS SECTION	COMPLETE THIS SECTION ON DELIVERY
<ul style="list-style-type: none"> Complete items 1, 2, and 3. Print your name and address on the reverse so that we can return the card to you. Attach this card to the back of the mailpiece, or on the front if space permits. 	<p>A. Signature <input checked="" type="checkbox"/> Agent <input type="checkbox"/> Addressee</p> <p>B. Received by (Printed Name) _____ C. Date of Delivery _____</p> <p>D. Is delivery address different from item 1? <input type="checkbox"/> Yes If YES, enter delivery address below: <input type="checkbox"/> No</p> <p style="text-align: center;">RECEIVED</p> <p style="text-align: center;">OCT 18 2023</p>
<p>1. Article Addressed to:</p> <p>Lee & Leslie Wood 1606 Country Club Drive Midland, TX 79701 23909 - FAE II EOR TR & Waterflood</p> <p>9590 9402 7635 2122 6742 03</p>	<p>3. Service Type</p> <p><input type="checkbox"/> Adult Signature <input type="checkbox"/> Priority Mail Express®</p> <p><input type="checkbox"/> Adult Signature Restricted Delivery <input type="checkbox"/> Registered Mail™</p> <p><input type="checkbox"/> Certified Mail® <input type="checkbox"/> Registered Mail Restricted Delivery</p> <p><input type="checkbox"/> Certified Mail Restricted Delivery <input type="checkbox"/> Signature Confirmation™</p> <p><input type="checkbox"/> Collect on Delivery <input type="checkbox"/> Signature Confirmation Restricted Delivery</p> <p><input type="checkbox"/> Collect on Delivery Restricted Delivery <input type="checkbox"/> Insured Mail</p> <p><input type="checkbox"/> Insured Mail Restricted Delivery (over \$500)</p>
<p>2. Article Number (Transfer from service label)</p> <p>9589 0710 5270 0496 9551 71</p>	<p>Hinkle Shanor LLC Santa Fe, NM 87505</p>
<p>PS Form 311, July 2020 PSN 7530-02-000-9053</p>	<p>Domestic Return Receipt</p>

9589 0710 5270 0496 9552 32

U.S. Postal Service™
CERTIFIED MAIL® RECEIPT
 Domestic Mail Only

For delivery information, visit our website at www.usps.com®

OFFICIAL USE

Certified Mail Fee \$ _____

Extra Services & Fees (check box, add fee, as appropriate)

Return Receipt (hardcopy) \$ _____

Return Receipt (electronic) \$ _____

Certified Mail Restricted Delivery \$ _____

Adult Signature Required \$ _____

Adult Signature Restricted Delivery \$ _____

Postage \$ _____

Total Postage and Fees \$ _____

Postmark Here
 OCT 13 2023

USPS

From: ZPZ Energy Co.
 Suite 3000
 300 Veterans Airpark Lane
 Midland, TX 79705
 23909 - FAE II EOR TR & Waterflood

PS Form 3800, January 2023 PSN 7530-02-000-9047 See Reverse for Instructions

SENDER: COMPLETE THIS SECTION	COMPLETE THIS SECTION ON DELIVERY
<ul style="list-style-type: none"> Complete items 1, 2, and 3. Print your name and address on the reverse so that we can return the card to you. Attach this card to the back of the mailpiece, or on the front if space permits. 	<p>A. Signature <input checked="" type="checkbox"/> <i>M. J. Hinkle</i> <input type="checkbox"/> Agent <input type="checkbox"/> Addressee</p> <p>B. Received by (Printed Name) _____</p> <p>C. Date of Delivery 10-17-23</p> <p>D. Is delivery address different from item 1? <input type="checkbox"/> Yes If YES, enter delivery address below: <input type="checkbox"/> No</p> <p style="text-align: center;">RECEIVED OCT 19 2023</p>
<p>1. Article Addressed to:</p> <p>ZPZ Energy Co. Suite 3000 300 Veterans Airpark Lane Midland, TX 79705 23909 - FAE II EOR TR & Waterflood</p> <p> 9590 9402 7635 2122 6749 68</p>	<p>3. Service Type</p> <p><input type="checkbox"/> Adult Signature <input type="checkbox"/> Priority Mail Express®</p> <p><input type="checkbox"/> Adult Signature Restricted Delivery <input type="checkbox"/> Registered Mail™</p> <p><input type="checkbox"/> Certified Mail® <input type="checkbox"/> Registered Mail Restricted Delivery</p> <p><input type="checkbox"/> Certified Mail Restricted Delivery <input type="checkbox"/> Signature Confirmation™</p> <p><input type="checkbox"/> Collect on Delivery <input type="checkbox"/> Signature Confirmation Restricted Delivery</p> <p><input type="checkbox"/> Collect on Delivery Restricted Delivery <input type="checkbox"/> Restricted Delivery</p> <p><input type="checkbox"/> Insured Mail</p> <p><input type="checkbox"/> Insured Mail Restricted Delivery (over \$500)</p>
<p>2. Article Number (Transfer from service label) 9589 0710 5270 0496 9552 32</p>	<p>Hinkle Shanor LLP Santa Fe, NM 87504</p>
PS Form 3811, July 2020 PSN 7530-02-000-9053	Domestic Return Receipt

Affidavit of Publication

STATE OF NEW MEXICO
COUNTY OF LEA

I, Daniel Russell, Publisher of the Hobbs News-Sun, a newspaper published at Hobbs, New Mexico, solemnly swear that the clipping attached hereto was published in the regular and entire issue of said newspaper, and not a supplement thereof for a period of 1 issue(s).

Beginning with the issue dated
October 15, 2023
and ending with the issue dated
October 15, 2023.



Publisher

Sworn and subscribed to before me this
15th day of October 2023.



Business Manager

My commission expires
January 29, 2027

(Seal) **STATE OF NEW MEXICO**
NOTARY PUBLIC
GUSSIE RUTH BLACK
COMMISSION # 1087526
COMMISSION EXPIRES 01/29/2027

This newspaper is duly qualified to publish legal notices or advertisements within the meaning of Section 3, Chapter 167, Laws of 1937 and payment of fees for said publication has been made.

LEGAL NOTICE October 15, 2023

This is to notify all interested parties, including 3MG Corp.; CWM 2008; CWM 2008 II; Mewbourne Development Corp.; Mewbourne Energy Partners; Mewbourne Oil Company; Amerada Hess Corporation, Attn: JV Dept 16th Floor; Apache Corp.; Baber Well Service; Big Al Oil & Gas; Marcia Bodeen; Kenneth Boss; Robert Bowers; Brazos Ltd Partnership; Breck Operating Corp.; Carl W Burnett; COG Operating LLC; Robert D Calhoun; Cherokee Legacy Minerals LTD; Chevron U.S.A. Inc., Attention: Permitting Team; Janet Seale Clute; ConocoPhillips Company; Cooper Ranch; Crump Est; DK Mineral Trust, c/o Pam Young, Trustee; Daniel L. Veirs Profit Sharing Plan, Daniel Veirs Trustee; Devon Energy Production Company, L.P.; Diamonds Energy; Donaldson-Brown Tr 1 & 2, c/o BNY Mellon Bank, N.A.; Bobby Doverspike; EOG Resources, Inc.; Elliot Industries Limited Partnership; David H Essex; Susan Trimble Eubank; Gunsmoke Energy; Elliot Hall; Byrl Harris; Kristen Lee Hendrix Hayes; Gean Trimble Heidmann; Karmen Marie Hendrix; Jeannea A. Sanders Trust, c/o Bank Of America NA TTEE; John H. Hendrix Corporation Oil; A Earl Jones; Alan O Johnson; Colton P. Johnson, IRA, c/o First Financial Trust; Kaiser-Francis Oil Company; Douglas Kasch; Kathrine Kolliker McIntyre Revocable Trust; Leaco New Kenebrew Minerals LP; LHR Enterprises (Robert Bowers Trust); Leaco New Mexico Exploration & Production LLC; MJK Mineral Partners, Ltd; Marion Bowers Trust; Darrell W Marker; McDonnold Operating; Craig M McDonnold; Mcgee Drilling Corporation; Merchant Livestock Company; Millard Deck Est; Millard Deck Estate, c/o Bank of America NA; Carolyn Seale Muggenburg; Roland R Nabors; Bill W Nelson; G H Nelson; New Mexico Oil Corp.; OXY USA Inc.; OXY USA WTP L.P.; Oliver Seth Estate, c/o Jean M. Seth Personal Rep; Harvey S & Paula J Olson; Robert E Olson; Patricia E. Smothers Estate, William Bolton, Ex; RARN Inc; Alan W Ralston; SCR Energy Capital, LLC; Don Scott; James Seth; Jean M. Seth; Silverridge Corp; W Leo Slaton; Wade F Spillman; Standley Studer; Vanguard Natural Resources; Daniel L. Veirs; Lawrence W. White 12045-45-1, c/o Wells Fargo Bank CO, NA; Virgil E. White, Henry Vandenburg Trustee; Guy Williams; R O Williams & Mel van Craighead; Lee & Leslie Wood; XTO Energy Inc.; Yarbrough Oil Co; ZPZ Energy Co.; and their successors and assigns, that the New Mexico Oil Conservation Division will conduct a hearing on an application submitted by Forty Acres Energy, LLC (Case No. 23909). The hearing will be conducted remotely on November 2, 2023, beginning at 8:15 a.m. To participate in the electronic hearing, see the instructions posted on the OCD Hearings website for that date: <https://www.emnrd.nm.gov/oed/hearing-info/>. Applicant applies: (1) for certification of a positive production response for purposes of the Recovered Oil Tax Rate; and (2) to provide an update on the progress, production results, and expected plans of the West Eumont Unit Secondary Recovery Project ("Project") in accordance with the requirements of Order No. R-14616 ("Order"). The Order designated Applicant as the operator of the West Eumont Unit ("Unit"), which covers the following described 7,977.30 acres (more or less) of federal, state, and fee lands in Township 20 South, Range 36 East, and Township 21 South, Range 35 East, Lee, County, New Mexico:

Township 20 South, Range 36 East, NMPM

Section 21: S/2
Section 22: NE/4 and S/2
Sections 26-28: All
Section 29: NE/4
Section 32: E/2
Sections 33-35: All

Township 21 South, Range 35 East, NMPM

Section 1: Lots 3-6 and 11-14, and SW/4 (W/2 Equivalent)
Section 2: Lots 1-16 and S/2 (All)
Section 3: Lots 1-16 and S/2 (All)
Section 11: N/2
Section 12: NW/4

Applicant proposed to implement a secondary recovery project within the Unit. The Division approved the Unit and Project and found that the Project met the criteria for certification by the Division as a qualified "Enhanced Oil Recovery (EOR) Project" pursuant to NMSA 1978, Sections 7-29A-1 through 7-29A-5. The Division found that the certified project area should consist of the Unit area. Applicant requests that the Division enter an order certifying to the New Mexico Taxation and Revenue Department that the wells and area identified in this application are eligible for the EOR tax rate. Applicant also seeks to provide an update on the progress, production results and expected plans of the Project in accordance with the Order. The Project area is centered approximately 5 miles northwest of Oil Center, New Mexico.
#00283761

02107475

00283761

GILBERT
HINKLE, SHANOR LLP
PO BOX 2068
SANTA FE, NM 87504

Forty Acres Energy, LLC
Case No. 23909
Exhibit B-4