

STATE OF NEW MEXICO
DEPARTMENT OF ENERGY, MINERALS AND NATURAL RESOURCES
OIL CONSERVATION DIVISION

APPLICATION OF PERMIAN RESOURCES
OPERATING, LLC FOR COMPULSORY POOLING,
EDDY COUNTY, NEW MEXICO

Case No. 23904

PERMIAN
R E S O U R C E S

Ironhorse 35-36 Fed State
#200H and 201H Wells

November 2, 2023

Table of Contents

	Tab
Checklist	1
Application.....	2
Self-Affirmed Statement of Landman Mark Hajdik – Exhibit A	3
Exhibit A-1: Ownership Interests and Leases	
Exhibit A-2: Chronology of Contacts	
Exhibit A-3: C-102 Forms	
Exhibit A-4: Well Proposal Letter and AFEs	
Exhibit A-5: Notice Letter	
Self-Affirmed Statement of Geologist Christopher Cantin – Exhibit B	4
Exhibit B-1: Regional Locator Map	
Exhibit B-2: Cross Section Locator Map	
Exhibit B-3: Structure Map	
Exhibit B-4: Stratigraphic Cross Section	
Exhibit B-5: Gun Barrel Development Plan	
Affirmation of Notice – Exhibit C	5

Tab 1.

COMPULSORY POOLING APPLICATION CHECKLIST

ALL INFORMATION IN THE APPLICATION MUST BE SUPPORTED BY SIGNED AFFIDAVITS

Case: 23904	APPLICANT'S RESPONSE
Date	November 1, 2023
Applicant	Permian Resources Operating, LLC
Designated Operator & OGRID (affiliation if applicable)	Permian Resources Operating, LLC, 372165
Applicant's Counsel:	Montgomery & Andrews, P.A. (Sharon T. Shaheen and Samantha H. Catalano)
Case Title:	Application of Permian Resources Operating, LLC for Compulsory Pooling, Eddy County, New Mexico
Entries of Appearance/Intervenors:	Northern Oil and Gas, Inc.; BCP Resources, LLC
Well Family	Ironhorse 35-36 Fed State Wells
Formation/Pool	
Formation Name(s) or Vertical Extent:	Wolfcamp formation
Primary Product (Oil or Gas):	Oil
Pooling this vertical extent:	Wolfcamp formation
Pool Name and Pool Code:	GATUNA CANYON; WOLFCAMP [27191]
Well Location Setback Rules:	Statewide rules
Spacing Unit	
Type (Horizontal/Vertical)	Horizontal
Size (Acres)	640 acres, more or less
Building Blocks:	Quarter-quarter section (40 ac)
Orientation:	West - East
Description: TRS/County	N/2 of Sections 35 and 36, Township 19 South, Range 29 East, in Eddy County, NM
Standard Horizontal Well Spacing Unit (Y/N), If No, describe and is approval of non-standard unit requested in this application?	Yes
Other Situations	
Depth Severance: Y/N. If yes, description	n/a
Proximity Tracts: If yes, description	Yes
Proximity Defining Well: if yes, description	Ironhorse 35-36 Fed State #200H well
Applicant's Ownership in Each Tract	See Exhibit A-1
Well(s)	
Name & API (if assigned), surface and bottom hole location, footages, completion target, orientation, completion status (standard or non-standard)	

Well #1	Ironhorse 35-36 Fed State #200H well. API No. Pending. SHL: Lot H of Section 34, T19S-R29E, NM. BHL: 10' FEL and 993' FNL of Section 36, T19S-R29E, NM. Completion Target: Wolfcamp Formation at approx. 9,394'. Well Orientation: West to East. Completion location expected to be standard.
Well #2	Ironhorse 35-36 Fed State #201H well. API No. Pending. SHL: Lot H of Section 34, T19S-R29E, NM. BHL: 10' FEL and 2,310' FNL of Section 36, T19S-R29E, NM. Completion Target: Wolfcamp Formation at approx. 9,394'. Well Orientation: West to East. Completion location expected to be standard.
Horizontal Well First and Last Take Points	Ironhorse 35-36 Fed State #200H well: FTP (~100' FWL and 993' FNL of Section 35) LTP (~100' FEL and 993' FNL of Section 36) Ironhorse 35-36 Fed State #201H well: FTP (~100' FWL and 2,310' FNL of Section 35) LTP (~100' FEL and 2,310' FNL of Section 36)
Completion Target (Formation, TVD and MD)	Same completion target for both wells: Wolfcamp Formation TVD: ~9,394' MD: ~19,679'
AFE Capex and Operating Costs	
Drilling Supervision/Month \$	\$10,000, see Exhibit A at 3, ¶ 15
Production Supervision/Month \$	\$1,000, see Exhibit A at 3, ¶ 15
Justification for Supervision Costs	See AFEs at Exhibit A-4
Requested Risk Charge	200%, see Exhibit A at 3, ¶ 16
Notice of Hearing	
Proposed Notice of Hearing	Submitted with online filing of Application
Proof of Mailed Notice of Hearing (20 days before hearing)	Exhibit C
Proof of Published Notice of Hearing (10 days before hearing)	Exhibit C
Ownership Determination	
Land Ownership Schematic of the Spacing Unit	Exhibit A-1
Tract List (including lease numbers and owners)	Exhibit A-1
If approval of Non-Standard Spacing Unit is requested, Tract List (including lease numbers and owners) of Tracts subject to notice requirements.	n/a
Pooled Parties (including ownership type)	See Exhibit A-1
Unlocatable Parties to be Pooled	See Exhibit A-1; see also Exhibit C and Exhibit A attached thereto
Ownership Depth Severance (including percentage above & below)	n/a

Joinder	
Sample Copy of Proposal Letter	Exhibit A-4
List of Interest Owners (ie Exhibit A of JOA)	Exhibit A-1
Chronology of Contact with Non-Joined Working Interests	Exhibit A-2
Overhead Rates In Proposal Letter	See Exhibit A-4 at 2
Cost Estimate to Drill and Complete	See AFE at Exhibit A-4
Cost Estimate to Equip Well	See AFE at Exhibit A-4
Cost Estimate for Production Facilities	See AFE at Exhibit A-4
Geology	
Summary (including special considerations)	See Exhibit B, and Exhibits B-1 through B-5
Spacing Unit Schematic	Exhibit B-2
Gunbarrel/Lateral Trajectory Schematic	Exhibit B-5
Well Orientation (with rationale)	See Exhibit B, ¶ 10
Target Formation	Exhibit B-4
HSU Cross Section	Exhibit B-4; see Exhibit B-2
Depth Severance Discussion	n/a
Forms, Figures and Tables	
C-102	Exhibit A-3
Tracts	Exhibit A-1
Summary of Interests, Unit Recapitulation (Tracts)	Exhibit A-1
General Location Map (including basin)	Exhibit B-1
Well Bore Location Map	Exhibit B-3
Structure Contour Map - Subsea Depth	Exhibit B-3
Cross Section Location Map (including wells)	Exhibit B-2
Cross Section (including Landing Zone)	Exhibit B-4
Additional Information	
Special Provisions/Stipulations	n/a
CERTIFICATION: I hereby certify that the information provided in this checklist is complete and accurate.	
Printed Name (Attorney or Party Representative):	Sharon T. Shaheen
Signed Name (Attorney or Party Representative):	/s/ Sharon T. Shaheen
Date:	10/31/2023

Tab 2.

**STATE OF NEW MEXICO
DEPARTMENT OF ENERGY, MINERALS AND NATURAL RESOURCES
OIL CONSERVATION DIVISION**

**APPLICATION OF PERMIAN RESOURCES OPERATING, LLC
FOR COMPULSORY POOLING,
EDDY COUNTY, NEW MEXICO**

Case No. _____

APPLICATION

Permian Resources Operating, LLC, OGRID No. 372165 (“Permian”), files this application with the Oil Conservation Division pursuant to the provisions of NMSA 1978, § 70-2-17 (2023), for an order pooling all mineral interests in the Wolfcamp formation (GATUNA CANYON; WOLFCAMP [27191]) in a standard 640-acre, more or less, horizontal spacing and proration unit (“HSU”) , including proximity tracts, comprised of the N/2 of Sections 35 and 36, all in Township 19 South, Range 29 East, in Eddy County, New Mexico. In support of its application, Permian states as follows:

1. Permian is a working interest owner in the proposed HSU and has the right to drill thereon.
2. Permian proposes to drill the following 2-mile wells in the proposed HSU:
 - **Ironhorse 35-36 Fed State #200H** well, to be horizontally drilled from an approximate surface hole location in Lot H of Section 34, T19S-R29E, to an approximate bottom hole location 10’ FEL and 993’ FNL of Section 36, T19S-R29E.
 - **Ironhorse 35-36 Fed State #201H** well, to be horizontally drilled from an approximate surface hole location in Lot H of Section 34, T19S-R29E, to an

approximate bottom hole location 10' FEL and 2,310' FNL of Section 36, T19S-R29E.

3. The (GATUNA CANYON; WOLFCAMP [27191]) pool is an oil pool. The **Ironhorse 35-36 Fed State #200H** is a proximity well. With proximity tracts, the completed intervals and first and last take points for all wells will meet the setback requirements set forth in the statewide rules for horizontal oil wells.

4. Permian has in good faith sought and been unable to obtain voluntary agreement for the development of these lands from all of the mineral interest owners in the HSU.

5. Approval of the HSU and the pooling of all mineral interest owners in the Wolfcamp formation underlying the HSU will avoid the drilling of unnecessary wells, prevent waste, and protect correlative rights.

6. In order to permit Permian to obtain its just and fair share of the oil and gas underlying the subject lands, all uncommitted interests in this HSU should be pooled and Permian should be designated the operator of the HSU.

WHEREFORE, Permian requests that this application be set for hearing before an Examiner of the Oil Conservation Division on the November 2 docket and that, after notice and hearing as required by law, the Division enter an order:

A. Creating a standard 640-acre, more or less, HSU comprised of the N/2 of Sections 35 and 36, all in Township 19 South, Range 29 East, in Eddy County, New Mexico;

B. Pooling all mineral interests in the Wolfcamp formation underlying the HSU;

C. Allowing the drilling of the following 2-mile wells in the HSU: (1) Ironhorse 35-36 Fed State #200H, and (2) Ironhorse 35-36 Fed State #201H;

D. Designating Permian as operator of the HSU and the wells to be drilled thereon;

E. Authorizing Permian to recover its costs of drilling, equipping and completing the wells;

F. Approving the operating charges and costs of supervision while drilling of \$10,000/month and, after completion, \$1,000/month, together with a provision adjusting the rates pursuant to the COPAS accounting procedures; and

G. Imposing a 200% penalty for the risk assumed by Permian in drilling and completing the wells against any interest owner who does not voluntarily participate in the drilling of the wells.

Respectfully submitted,

MONTGOMERY & ANDREWS, P.A.

/s/ Sharon T. Shaheen

Sharon T. Shaheen

Samantha H. Catalano

Post Office Box 2307

Santa Fe, NM 87504-2307

(505) 986-2678

sshaheen@montand.com

scatalano@montand.com

Attorneys for Permian Resources Operating, LLC

Application of Permian Resources Operating, LLC for Compulsory Pooling, Eddy County, New Mexico. Applicant in the above-styled cause seeks an order from the Oil Conservation Division pooling all uncommitted mineral interests in the Wolfcamp formation (GATUNA CANYON; WOLFCAMP [27191]) in a standard 640-acre, more or less, horizontal spacing and proration unit (“HSU”), with proximity tracts, comprised of the N/2 of Sections 35 and 36, T19S-R29E, in Eddy County, New Mexico. Applicant proposes to drill the following 2-mile wells in the HSU: (1) **Ironhorse 35-36 Fed State #200H** well, to be horizontally drilled from an approximate surface hole location in Lot H of Section 34, T19S-R29E, to an approximate bottom hole location 10’ FEL and 993’ FNL of Section 36, T19S-R29E; and (2) **Ironhorse 35-36 Fed State #201H** well, to be horizontally drilled from an approximate surface hole location in Lot H of Section 34, T19S-R29E, to an approximate bottom hole location 10’ FEL and 2,310’ FNL of Section 36, T19S-R29E. The completed interval and first and last take points will meet the setback requirements set forth in the statewide rules for horizontal oil wells. Additional considerations will be the cost of drilling and completing the wells and allocation of such costs, the designation of Applicant as operator of the HSU and wells to be drilled thereon, and a 200% charge for the risk involved in drilling and completing the wells. The wells and lands are located approximately 12 miles North of Carlsbad, New Mexico.

Tab 3.

**STATE OF NEW MEXICO
DEPARTMENT OF ENERGY, MINERALS AND NATURAL RESOURCES
OIL CONSERVATION DIVISION**

**APPLICATION OF PERMIAN RESOURCES
OPERATING, LLC FOR COMPULSORY POOLING,
EDDY COUNTY, NEW MEXICO**

Case No. 23904

SELF-AFFIRMED STATEMENT OF LANDMAN MARK HAJDIK

I, Mark Hajdik, make the following self-affirmed statement:

1. I am over the age of 18, and have the capacity to execute this affirmation, which is based on my personal knowledge.
2. I am employed as a Senior Landman with Permian Resources Operating, LLC (“Permian” or “Applicant”), and I am familiar with the subject applications and the lands involved.
3. This affirmation is submitted in connection with the filing by Permian of the above-referenced compulsory pooling application pursuant to 19.15.4.12.A(1) NMAC.
4. I have previously testified before the New Mexico Oil Conservation Division as an expert witness in petroleum land matters. My credentials as a petroleum landman have been accepted by the Division and made a matter of record.
5. The purpose of this application is to force pool working interest owners into the horizontal spacing unit (“HSU”) described below and in the wells to be drilled in the HSU.
6. In this matter, Applicant seeks an order from the Division pooling all uncommitted mineral interests in the Wolfcamp formation (GATUNA CANYON; WOLFCAMP [27191]) in a standard 640-acre, more or less, horizontal spacing and proration unit (“HSU”), including proximity tracts, comprised of the N/2 of Sections 35 and 36, T19S-R29E, in Eddy County, New Mexico. Applicant proposes to dedicate the HSU to the following 2-mile wells:

EXHIBIT A

- **Ironhorse 35-36 Fed State #200H** well, to be horizontally drilled from an approximate surface hole location in Lot H of Section 34, T19S-R29E, to an approximate bottom hole location 10' FEL and 993' FNL of Section 36, T19S-R29E. The first take point will be located at approximately 100' FWL and 993' FNL of Section 35, T19S-R29E. The last take point will be located approximately 100' FEL and 993' FNL of Section 36, T19S-29E.
- **Ironhorse 35-36 Fed State #201H** well, to be horizontally drilled from an approximate surface hole location in Lot H of Section 34, T19S-R29E, to an approximate bottom hole location 10' FEL and 2,310' FNL of Section 36, T19S-R29E. The first take point will be located approximately 100' FWL and 2,310' FNL of Section 35, T19S-R29E. The last take point will be located approximately 100' FEL and 2,310' FNL of Section 36, T19S-29E.

7. The first and last take points and completed intervals for all proposed wells will meet the setback requirements set forth in the statewide rules for horizontal oil wells.

8. **Exhibit A-1** provides information regarding the tracts in the proposed HSU, the pertinent leases, and unit ownership, including breakdowns of interests. The interests Permian seeks to pool are identified in Column E and in the list of ORRI Owners.

9. A chronology of contacts with the parties to be pooled is attached as **Exhibit A-2**.

10. The locations of the proposed wells within the HSU are depicted in the C-102 forms attached as **Exhibit A-3**. The C-102 forms also indicate the locations of each surface hole, bottom hole, and the first and last take points.

11. Permian conducted a diligent search of the public records in Eddy County, New Mexico, where the wells will be located, and conducted phone directory and computer searches to

obtain contact information for parties entitled to notification. Permian mailed all parties well proposals, including an Authorization for Expenditure (“AFE”) for each well.

12. **Exhibit A-4** is a copy of the well proposal letter and AFEs for the proposed wells. The estimated costs of the wells set forth in the AFEs are fair, reasonable, and comparable to the costs of other wells of similar depths and lengths drilled in this area of New Mexico.

13. **Exhibit A-5** is a copy of the notice letter that was sent with the applications to all parties to be pooled, to the State Land Office, and to the Bureau of Land Management.

14. Permian has made a good faith effort to obtain voluntary joinder of all parties to be pooled in the proposed wells.

15. Permian requests that the Division approve operating charges and costs of supervision while drilling of \$10,000/month and, after completion, \$1,000/month, together with a provision adjusting the rates pursuant to the COPAS accounting procedures.

16. Permian requests the maximum cost, plus 200% risk charge, be assessed against non-consenting working interest owners.

17. Permian requests that it be designated operator of the wells.

18. The Exhibits hereto were prepared by me, or compiled from Permian’s business records.

19. The granting of the Application is in the interests of conservation, the prevention of waste, and the protection of correlative rights.

20. The foregoing is correct and complete to the best of my knowledge and belief.

I affirm under penalty of perjury under the laws of the State of New Mexico that this statement is true and correct.

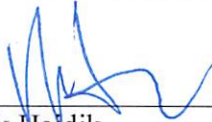

Mark Hajdik

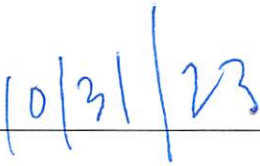

Date

Ironhorse 35 Bone Spring N2N2 23816				
WI OWNER	WI	Net Ac	Tract No	FORCE POOL INTEREST
Permian Resources Operating LLC	21.9078%	140.21	2, 3, 4	Operator
Penroc Oil	1.1234%	7.19	2, 3, 4	Yes
Foundation Energy Fund V-A, LP, a Delaware limited partnership	14.3665%	91.9454	1, 2	Yes
Foundation Energy Fund V-B Holding, L.L.C	7.026%	44.9681	1, 2	Yes
EOG	35.625%	228	1, 4	Yes
Northern Oil and Gas	3.125%	20	4	Yes
Devon Energy	9.375%	60	3, 4	Yes
Javelina Partners	5.2344%	33.5	3, 4	Yes
Chisos Ltd	0.7031%	4.5	3, 4	Yes
Rockport Oil and Gas	0.3125%	2	3, 4	Yes
Norton LLC	0.1875%	1.2	3, 4	No
Centennial LLC	1%	6.4	3, 4	No

640

Lessee of Record	WI	Net Ac	FORCE POOL INTEREST
Devon Energy Production Co	None	None	Yes
Devon Energy Co	None	None	Yes
Mewbourne Oil Company	None	None	Yes
Foundation Energy Fund V-B Holding, LLC	None	None	Yes

Ironhorse 35 Lease Layout

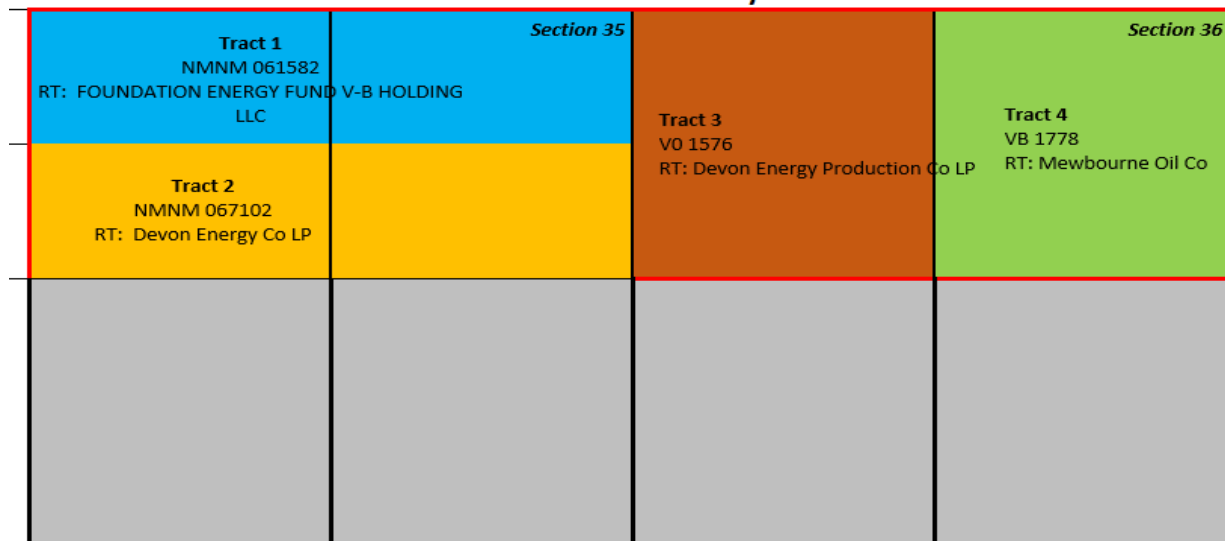

ORRI Owners
Paul Slayton 3507 63rd Dr. Lubbock, Texas 79413
EOG Resources, Inc. 5509 Champions Drive Midland, Texas 79704
Yates Brothers P. O. Box 1394 Artesia, New Mexico 88211
Patrick Joe Reynolds 806 Lake Valley Drive Stockdale, Texas 78160

Exhibit A-1

Donna Kim Overbey 4617 Conlvey Ave. Odessa, Texas 79762
Nancy Gail Stall 1607 West Sears Ave. Artesia, New Mexico 88210
Clayton Todd Reynolds 1230 West Alabama St. Hobbs, New Mexico 88242
Santo Royalty Company LLC P. O. Box 1020 Artesia, New Mexico 88221
Redcliff Resources LLC P. O. Box 4848 Wichita Falls, Texas 76308
Rjventures, LLC P. O. Box 4848 Wichita Falls, Texas 76308
Michael J. Bennett & Debra J. Bennett 3518 Plum Lane Amarillo, Texas 79109
Greg Golladay & Julie Golladay 3505 Edgewood Drive Amarillo, Texas
ODS-ACS Properties, Ltd. 3602 S. Washington Amarillo, Texas 79110
Texilvania, Ltd. 3602 S. Washington Amarillo, Texas 79110
Currie Smith I, Ltd. 3602 S. Washington Amarillo, Texas 79110
Lonsdale Resources, LLC 3102 Maple Avenue, Suite 400 Dallas, Texas 75201
Maduro O&G LLC 3102 Maple Avenue, Suite 400 Dallas, TX 75201
Winchester Energy, LLC P.O. Box 13540 Oklahoma City, Oklahoma 73113
1 Timothy 6, LLC P.O. Box 30598 Edmond, Oklahoma 73025

Ironhorse 35 Communication Timeline

August 3, 2023 – Initial proposals sent for the Ironhorse 35 wells

August 2023 to present – Permian Resources has ongoing negotiations with EOG to acquire their interest. Offers have been submitted and are being reviewed by EOG.

August 2023 – Permian Resources has agreed to a JOA and letter agreement with Javelina. Chisos plans to participate and will participate under the order or execute a JOA.

September 2023 – Northern intends to participate and will likely execute a JOA. Still attempting to negotiate a JOA with Foundation, they have also requested an offer that we are attempting to pu together.

October 2023 – Several parties have not responded or committed to a JOA.

Exhibit A-2

District I
1625 N. French Dr., Hobbs, NM 88240
District II
811 S. First St., Artesia, NM 88210
District III
1000 Rio Brazos Road, Artec, NM 87410
District IV
1220 S. St Francis Dr., NM 87505
Phone: (505) 476-3460 Fax (505) 476-3462

State of New Mexico
Energy, Minerals & Natural Resources Department
OIL CONSERVATION DIVISION
1220 South St. Francis Dr.
Santa Fe, NM 87505

Form C-102

Revised August 1, 2011

Submit one copy to appropriate
District Office

AMENDED REPORT

WELL LOCATION AND ACREAGE DEDICATION PLAT

¹ API Number	² Pool Code	³ Pool Name
⁴ Property Code	⁵ Property Name IRONHORSE 35 FED	
⁷ OGRID No. 372165	⁸ Operator Name PERMIAN RESOURCES OPERATING, LLC	
		⁶ Well Number #200H
		⁹ Elevation 3,314'

¹⁰ Surface Location

UL or lot no.	Section	Township	Range	Lot Idn	Feet from the	North/South line	Feet from the	East/West line	County
H	34	19 S	29 E		1,323'	NORTH	198'	EAST	EDDY

¹¹ Bottom Hole Location If Different From Surface

UL or lot no.	Section	Township	Range	Lot Idn	Feet from the	North/South line	Feet from the	East/West line	County
A	36	19 S	29 E		990'	NORTH	100'	EAST	EDDY

¹² Dedicated Acres	¹³ Joint or Infill	¹⁴ Consolidation Code	¹⁵ Order No.
-------------------------------	-------------------------------	----------------------------------	-------------------------

No allowable will be assigned to this completion until all interests have been consolidated or a non-standard unit has been approved by the division.

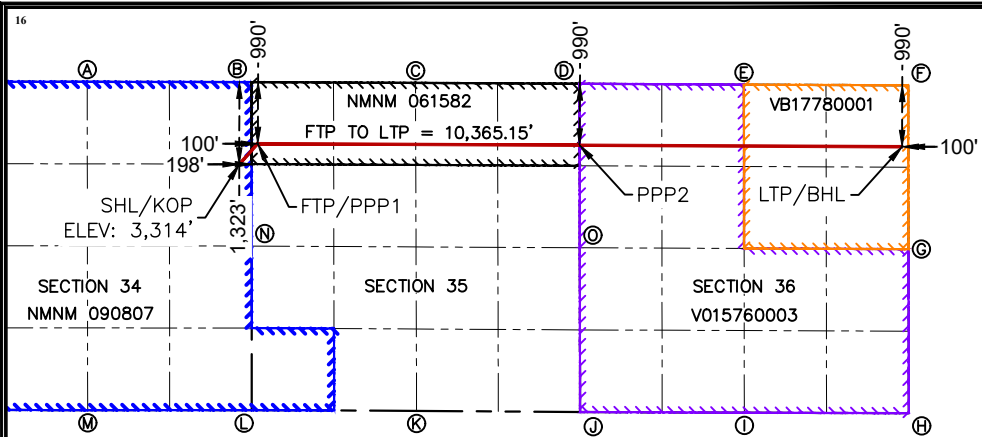

¹⁷ OPERATOR CERTIFICATION

I hereby certify that the information contained herein is true and complete to the best of my knowledge and belief, and that this organization either owns a working interest or unleased mineral interest in the land including the proposed bottom hole location or has a right to drill this well at this location pursuant to a contract with an owner of such a mineral or working interest, or to a voluntary pooling agreement or a compulsory pooling order heretofore entered by the division.

Signature _____ Date _____

Printed Name **Exhibit A-3** Date _____

Email Address _____ Date _____

¹⁸ SURVEYOR CERTIFICATION

I hereby certify that the well location shown on this plat was plotted from field notes of actual surveys made by me or under my supervision, and that the same is true and correct to the best of my belief.

Date: 9/5/2023



MARK J. MURRAY P.L.S. NO. 12177

- SURFACE HOLE LOCATION & KICK-OFF POINT**
1.323' FNL & 198' FEL
NM EAST-NAD 83
NORTH: 589.682.60'
EAST: 627.097.83'
LAT: 32.62077902
LONG: -104.05478383
NM EAST-NAD 27
NORTH: 589.620.56'
EAST: 585.917.79'
LAT: 32.6206065
LONG: -104.05427883
- FIRST TAKE POINT & PENETRATION POINT 1**
990' FNL & 100' FWL
NM EAST-NAD 83
NORTH: 590.014.52'
EAST: 627.396.16'
LAT: 32.62168923
LONG: -104.05381205
NM EAST-NAD 27
NORTH: 589.952.47'
EAST: 586.216.12'
LAT: 32.62157086
LONG: -104.05330704
- PENETRATION POINT 2**
990' FNL & 0' FWL
NM EAST-NAD 83
NORTH: 589.989.17'
EAST: 632.573.63'
LAT: 32.62158100
LONG: -104.03699587
NM EAST-NAD 27
NORTH: 589.927.09'
EAST: 591.393.59'
LAT: 32.62146245
LONG: -104.03649128
- LAST TAKE POINT & BOTTOM HOLE LOCATION**
990' FSL & 100' FEL
NM EAST-NAD 83
NORTH: 589.964.70'
EAST: 637.761.19'
LAT: 32.62147283
LONG: -104.02014699
NM EAST-NAD 27
NORTH: 589.902.57'
EAST: 596.581.13'
LAT: 32.62135411
LONG: -104.01964282

CORNER COORDINATES NEW MEXICO EAST - NAD 83	
A-CALCULATED CORNER	H-FOUND IRON PIPE
N: 591.009.51' E: 624.651.10'	N: 585.677.60' E: 637.869.26'
B-FOUND IRON ROD	I-FOUND IRON PIPE
N: 591.005.03' E: 627.295.65'	N: 585.685.41' E: 635.223.20'
C-FOUND NAIL	J-FOUND IRON PIPE
N: 590.992.09' E: 629.932.85'	N: 585.696.70' E: 632.580.53'
D-FOUND IRON ROD	K-FOUND IRON ROD
N: 590.979.17' E: 632.572.41'	N: 585.715.65' E: 629.950.81'
E-FOUND IRON ROD	L-FOUND IRON PIPE
N: 590.963.34' E: 635.216.34'	N: 585.728.26' E: 627.298.35'
F-FOUND IRON PIPE	M-FOUND IRON PIPE
N: 590.954.37' E: 637.859.25'	N: 585.726.61' E: 624.659.03'
G-FOUND IRON PIPE	N-CALCULATED CORNER
N: 588.317.17' E: 637.864.40'	N: 588.366.64' E: 627.297.00'
	O-FOUND IRON ROD
	N: 588.339.27' E: 632.575.67'

District I
1625 N. French Dr., Hobbs, NM 88240
District II
811 S. First St., Artesia, NM 88210
District III
1000 Rio Brazos Road, Artec, NM 87410
District IV
1220 S. St Francis Dr., NM 87505
Phone: (505) 476-3460 Fax (505) 476-3462

State of New Mexico
Energy, Minerals & Natural Resources Department
OIL CONSERVATION DIVISION
1220 South St. Francis Dr.
Santa Fe, NM 87505

Form C-102

Revised August 1, 2011

Submit one copy to appropriate
District Office

AMENDED REPORT

WELL LOCATION AND ACREAGE DEDICATION PLAT

¹ API Number	² Pool Code	³ Pool Name
⁴ Property Code	⁵ Property Name IRONHORSE 35 FED	⁶ Well Number #201H
⁷ OGRID No. 372165	⁸ Operator Name PERMIAN RESOURCES OPERATING, LLC	⁹ Elevation 3,314'

¹⁰ Surface Location

UL or lot no.	Section	Township	Range	Lot Idn	Feet from the	North/South line	Feet from the	East/West line	County
H	34	19 S	29 E		1,389'	NORTH	199'	EAST	EDDY

¹¹ Bottom Hole Location If Different From Surface

UL or lot no.	Section	Township	Range	Lot Idn	Feet from the	North/South line	Feet from the	East/West line	County
H	36	19 S	29 E		2,310'	NORTH	100'	EAST	EDDY

¹² Dedicated Acres	¹³ Joint or Infill	¹⁴ Consolidation Code	¹⁵ Order No.
-------------------------------	-------------------------------	----------------------------------	-------------------------

No allowable will be assigned to this completion until all interests have been consolidated or a non-standard unit has been approved by the division.

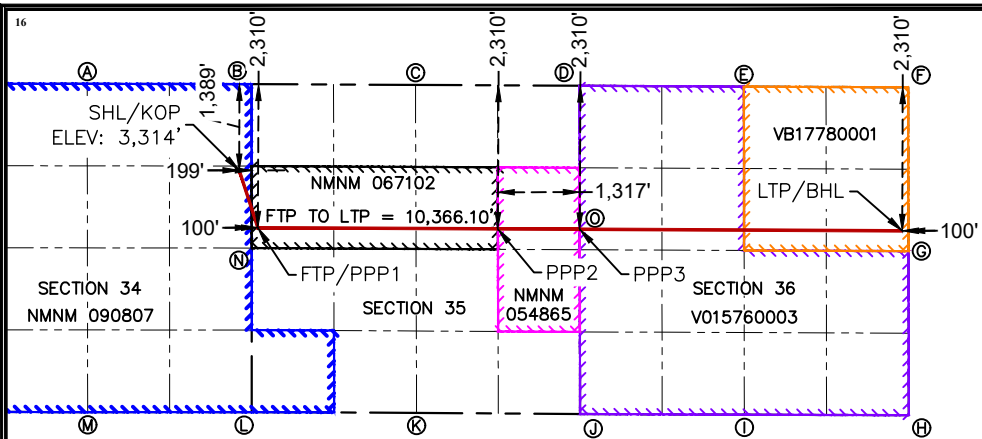

¹⁷ OPERATOR CERTIFICATION

I hereby certify that the information contained herein is true and complete to the best of my knowledge and belief, and that this organization either owns a working interest or unleased mineral interest in the land including the proposed bottom hole location or has a right to drill this well at this location pursuant to a contract with an owner of such a mineral or working interest, or to a voluntary pooling agreement or a compulsory pooling order heretofore entered by the division.

Signature	Date
Printed Name	Date
Email Address	Date

¹⁸ SURVEYOR CERTIFICATION

I hereby certify that the well location shown on this plat was plotted from field notes of actual surveys made by me or under my supervision, and that the same is true and correct to the best of my belief.

Date: 9/5/2023



MARK J. MURRAY P.L.S. NO. 12177

SURFACE HOLE LOCATION & KICK-OFF POINT	FIRST TAKE POINT & PENETRATION POINT 1	PENETRATION POINT 2	PENETRATION POINT 3	LAST TAKE POINT & BOTTOM HOLE LOCATION
1.389' FNL & 199' FEL NM EAST-NAD 83 NORTH:589.616.60' EAST:627.097.69' LAT:32.62059760 LONG:-104.05478485 NM EAST-NAD 27 NORTH:589.554.56' EAST:585.917.65' LAT:32.62047924 LONG:-104.05427985	2.310' FNL & 100' FWL NM EAST-NAD 83 NORTH:588.694.50' EAST:627.396.83' LAT:32.61806088 LONG:-104.05382113 NM EAST-NAD 27 NORTH:588.632.48' EAST:586.216.77' LAT:32.61794248 LONG:-104.05331623	2.310' FNL & 1.317' FEL NM EAST-NAD 83 NORTH:588.675.61' EAST:631.258.34' LAT:32.61798043 LONG:-104.04127965 NM EAST-NAD 27 NORTH:588.613.57' EAST:590.078.27' LAT:32.61786189 LONG:-104.04077507	2.310' FNL & 0' FWL NM EAST-NAD 83 NORTH:588.669.17' EAST:632.575.26' LAT:32.61795271 LONG:-104.03700252 NM EAST-NAD 27 NORTH:588.607.12' EAST:591.395.19' LAT:32.61783412 LONG:-104.03649805	2.310' FNL & 100' FEL NM EAST-NAD 83 NORTH:588.644.68' EAST:637.763.76' LAT:32.61784449 LONG:-104.02015125 NM EAST-NAD 27 NORTH:588.582.58' EAST:596.583.68' LAT:32.61772573 LONG:-104.01964720

CORNER COORDINATES NEW MEXICO EAST - NAD 83	
A-CALCULATED CORNER	N:585.677.60' E:637.869.26'
B-FOUND IRON ROD	N:585.685.41' E:635.223.20'
C-FOUND IRON ROD	N:585.696.70' E:632.580.53'
D-FOUND IRON ROD	N:585.715.65' E:629.950.81'
E-FOUND IRON ROD	N:585.728.26' E:627.298.35'
F-FOUND IRON PIPE	N:585.726.61' E:624.659.03'
G-FOUND IRON PIPE	N:588.366.64' E:627.297.00'
H-FOUND IRON PIPE	N:588.339.27' E:632.575.67'



300 N. MARIENFELD STREET, SUITE 1000
MIDLAND, TX 79701

OFFICE 432.695.4222
FAX 432.695.4063

September 11, 2023

Via Certified Mail

EOG Resources, Inc.
PO Box 4362
Houston, Texas 77210-4362

RE: CORRECTED Well Proposals: Ironhorse 35-36 Fed State # 131H, 132H, 200H, 201H

Section 35: ALL
Section 36: ALL
T19S-R29E, Eddy County, New Mexico
Bone Spring & Wolfcamp Formation

To Whom It May Concern:

Permian Resources Operating, LLC, as operator (“Permian”), hereby proposes the drilling and completion of the following four (4) Ironhorse 35-36 Fed State wells at the following approximate locations within Township 19 South, Range 29 East:

- 1. Ironhorse 35-36 Fed State #131H**
SHL: Lot H of Section 34
BHL: 10' FEL & 330' FNL of Section 36
FTP: 100' FWL & 330' FNL of Section 35
LTP: 100' FEL & 330' FNL of Section 36
TVD: 9,194'
TMD: Approximately 19,479'
Proration Unit: N/2N/2 of Sections 35 & 36
Targeted Interval: 3rd Bone Spring
Total Cost: See attached AFE

- 2. Ironhorse 35-36 Fed State #132H**
SHL: Lot H of Section 34
BHL: 10' FEL & 1650' FNL of Section 36
FTP: 100' FWL & 1650' FNL of Section 35
LTP: 100' FEL & 1650' FNL of Section 36
TVD: 9,194'
TMD: Approximately 19,479'
Proration Unit: S/2N/2 of Sections 35 & 36
Targeted Interval: 3rd Bone Spring
Total Cost: See attached AFE

Exhibit A-4

- 3. Ironhorse 35-36 Fed State #200H**
SHL: Lot H of Section 34



300 N. MARIENFELD STREET, SUITE 1000
MIDLAND, TX 79701

OFFICE 432.695.4222
FAX 432.695.4063

BHL: 10' FEL & 990' FNL of Section 36
FTP: 100' FWL & 990' FNL of Section 35
LTP: 100' FEL & 990' FNL of Section 36
TVD: 9,394'
TMD: Approximately 19,679'
Proration Unit: N/2 of Sections 35 & 36
Targeted Interval: Wolfcamp
Total Cost: See attached AFE

4. Ironhorse 35-36 Fed State #201H

SHL: Lot H of Section 34
BHL: 10' FEL & 2,310' FNL of Section 36
FTP: 100' FWL & 2,310' FNL of Section 35
LTP: 100' FEL & 2,310' FNL of Section 36
TVD: 9,394'
TMD: Approximately 19,679'
Proration Unit: N/2 of Sections 35 & 36
Targeted Interval: Wolfcamp
Total Cost: See attached AFE

The locations, TVDs, and targets are approximate and subject to change dependent on surface or subsurface issues encountered. Permian is proposing to drill these wells under the modified terms of the 1989 AAPL Operating Agreement and a form of said Operating Agreement is available upon request. The Operating Agreement has the following general provisions:

- 100%/300%/300% non-consent provisions
- \$10,000/\$1,00 drilling and producing rates
- Permian Resources Operating, LLC named as Operator

Please indicate your election to participate in the drilling and completion of the proposed wells in the space provided below. Please sign and return one copy of this letter, a signed copy of the previously proposed AFE, and your geologic well requirements to the above address or by email to Kimberly.Smith@permianres.com.

In the interest of time, should we not reach an agreement within thirty (30) days of the date of your receipt of this letter, Permian will apply to the New Mexico Oil Conservation Division for compulsory pooling of your interest into a spacing unit for the proposed well. If you do not wish to participate, Permian would be interested in acquiring your interest in the subject lands which is subject to further negotiation.

Thank you for your time and consideration, if you have any questions at all, please don't hesitate to contact me by email at mark.hajdik@permianres.com.

Respectfully,



300 N. MARIENFELD STREET, SUITE 1000
MIDLAND, TX 79701

OFFICE 432.695.4222
FAX 432.695.4063

Mark Hajdik
Senior Staff
Landman
Enclosures



300 N. MARIENFELD STREET, SUITE 1000
MIDLAND, TX 79701

OFFICE 432.695.4222
FAX 432.695.4063

Well Elections: <i>(Please indicate your responses in the spaces below)</i>		
Well(s)	Elect to Participate	Elect to <u>NOT</u> Participate
Ironhorse 35-36 Fed State #131H		
Ironhorse 35-36 Fed State #132H		
Ironhorse 35-36 Fed State #200H		
Ironhorse 35-36 Fed State #201H		

Company / Working Interest Owner Name:

By: _____

Printed Name: _____

Date: _____



300 N. MARIENFELD STREET, SUITE 1000
MIDLAND, TX 79701

OFFICE 432.695.4222
FAX 432.695.4063

Participate / Rejection Declaration

Please return this page to Permian Resources Operating, LLC (“Permian”) by the date specified in the letter, signed indicating your election to either participate in or reject this insurance program. If you reject the insurance coverage arranged by Permian, then, to the extent that Permian has an obligation to secure any such insurance on your behalf under any applicable agreements or otherwise, Permian will be relieved of such obligation, and Permian will assume that you maintain appropriate levels of insurance and will provide a current Certificate of Insurance upon request. If you fail to make an election within 30 days from receipt of this notice, you will be deemed a participant in the program as detailed on the attached and billed for your percentage participation as such.

- I hereby elect to participate in the insurance coverage arranged by Permian Resources Operating, LLC and understand that I will be charged for such participation.
- I hereby elect to reject the insurance coverage arranged by Permian Resources Operating, LLC.

Agreed this _____ day of _____, 2023 by:

Company Name (If Applicable):

By: _____

Printed Name: _____

Title: _____

September 11, 2023

Via Certified Mail



Authorization for Expenditure

AFE Number	-
Drilling Total (\$)	\$3,377,486
Completion Total (\$)	\$4,078,820
Facilities Total (\$)	\$677,472
Flowback Total (\$)	\$905,000
AFE Total (\$)	\$9,038,778

AFE Description

9500' Lateral WC - SHL: Lot H of Section 34. BHL: 10' FEL & 990' FNL of Section 36, T19S-R29E

Property Name	Ironhorse 35-36 Fed State 200H	State	NM
AFE Type	Drill and Complete		
Operator	Permian Resources Operating, LLC	Field	Delaware Basin - NM

Scheduled Spud Date		Estimated TVD (ft)	9,394'
Target Zone	Wolfcamp	Estimated MD (ft)	19,679'
Sub-Target Zone			

Non Operator Approval

Company _____

Approved By _____

Title _____

Date _____

Cost Estimate

Account	Description	Total (\$)	Account	Description	Total (\$)
8015.1000	IDC - PERMITS,LICENSES,ETC	\$15,000.00	8015.1100	IDC - STAKING & SURVEYING	\$15,000.00
8015.1200	IDC - LEGAL, TITLE SERVICES	\$13,000.00	8015.1300	IDC - SURFACE DAMAGE / ROW	\$35,000.00
8015.1310	IDC - PERMANENT EASEMENT	\$12,000.00	8015.1400	IDC - ROAD, LOCATIONS, PITS	\$85,000.00
8015.1500	IDC - RIG MOB / TRUCKING	\$79,687.50	8015.1600	IDC - RIG MOB / STANDBY RATE	\$34,600.00
8015.1700	IDC - DAYWORK CONTRACT	\$551,437.00	8015.1800	IDC - FOOTAGE CONTRACT	\$0.00
8015.1900	IDC - DIRECTNL DRILL & SURVEY	\$253,007.00	8015.1950	IDC - Lost in hole	\$0.00
8015.2000	IDC - CONDUCTOR HOLE & SERVICE	\$53,125.00	8015.2100	IDC - WIRELINE SVCS CASED&OPEN	\$0.00
8015.2150	IDC - Drill Bit	\$98,000.00	8015.2200	IDC - TOOLS, STABILIZERS	\$52,546.00
8015.2300	IDC - FUEL / POWER	\$153,398.00	8015.2350	IDC - Fuel/Mud	\$70,546.00
8015.2400	IDC - RIG WATER	\$15,000.00	8015.2500	IDC - MUD/CHEMICALS/ACIDIZING	\$183,629.00
8015.2600	IDC - MUD LOGGING	\$0.00	8015.2700	IDC - INSPECTION, TESTING & REPAIR	\$55,000.00
8015.2800	IDC - CORE ANALYSIS	\$0.00	8015.2900	IDC - OPEN/CASED HOLE LOGGING	\$0.00
8015.3000	IDC - CEMENT SERV/FLOAT EQUIP	\$143,200.00	8015.3100	IDC - CASING CREW & TOOLS	\$37,500.00
8015.3200	IDC - CONTRACT LABOR/ROUSTABOUT	\$55,000.00	8015.3400	IDC - MATERIALS & SUPPLIES	\$5,000.00
8015.3500	IDC - TRUCKING/VACUUM/ TRANSP	\$22,500.00	8015.3600	IDC - SOLIDS CONTROL/ CLOSED LOOP SYSTEM	\$55,781.00
8015.3700	IDC - DISPOSAL	\$112,638.00	8015.3800	IDC - WELLHEAD PREPARE/REPAIR	\$12,500.00
8015.3900	IDC - FISHING TOOLS & SERVICES	\$0.00	8015.4100	IDC - RENTAL EQUIPMENT	\$38,000.00
8015.4200	IDC - MANCAMP	\$52,500.00	8015.4300	IDC - WELLSITE SUPERVISION	\$90,000.00
8015.4400	IDC - SUPERVISION/ENGINEERING	\$0.00	8015.4600	IDC - SAFETY / ENVIRONMENTAL	\$15,000.00
8015.4800	IDC - OVERHEAD	\$0.00	8015.5000	IDC - WELL CONTROL INSURANCE	\$8,250.00
8015.5200	IDC - CONTINGENCY	\$110,355.00			
Account	Description	Total (\$)	Account	Description	Total (\$)
8020.1000	TDC - CASING - CONDUCTOR	\$0.00	8020.1100	TDC - CASING - SURFACE	\$29,482.00
8020.1200	TDC - CASING - INTERMEDIATE - 1	\$138,902.00	8020.1300	TDC - CASING - INTERMEDIATE 2	\$0.00
8020.1400	TDC - CASING - PRODUCTION	\$612,152.00	8020.1500	TDC - WELLHEAD EQUIPMENT	\$63,750.00
8020.1700	TDC - PACKER/DOWNHOLE TOOLS	\$0.00	8020.1800	TDC - CONTINGENCY	\$0.00
Account	Description	Total (\$)	Account	Description	Total (\$)
8025.1000	ICC - STAKING & SURVEYING	\$0.00	8025.1100	ICC - ROAD, LOCATIONS, PITS	\$10,500.00
8025.1200	ICC - COMPLETION RIG	\$0.00	8025.1400	ICC - WIRELINE OPEN/CASED HOLE	\$40,000.00
8025.1500	ICC - FUEL / POWER	\$370,770.00	8025.1600	ICC - COILED TUBING	\$224,298.00

8025.1700	ICC - CEMENTING & SERVICES	\$0.00	8025.1800	ICC - WATER DISPOSAL/VACUUM TRUCK	\$19,478.00
8025.1900	ICC - INSPECTION & TESTING	\$0.00	8025.2000	ICC - TRUCKING	\$14,375.00
8025.2200	ICC - ELECTRIC LOGGING / PERFORATING	\$432,705.00	8025.2300	ICC - COMPLETION FLUIDS	\$10,000.00
8025.2400	ICC - CASING CREW AND TOOLS	\$0.00	8025.2500	ICC - WELL STIMULATION/FRACTUR	\$1,904,264.00
8025.2600	ICC - CONTRACT LABOR/ROUSTABOUT	\$15,000.00	8025.3000	ICC - WATER HANDLING	\$116,364.00
8025.3100	ICC - WELLHEAD/FRACTREE REPAIR	\$40,000.00	8025.3200	ICC - FISHING TOOLS & SERVICES	\$0.00
8025.3300	ICC - COMMUNICATIONS	\$0.00	8025.3400	ICC - RENTAL EQUIPMENT	\$164,511.00
8025.3500	ICC - WELLSITE SUPERVISION	\$465,757.00	8025.3600	ICC - SUPERVISION/ENGINEERING	\$5,000.00
8025.3700	ICC - SAFETY / ENVIRONMENTAL	\$15,000.00	8025.3800	ICC - OVERHEAD	\$10,000.00
8025.4000	ICC - WELL CONTROL INSURANCE	\$0.00	8025.4200	ICC - CONTINGENCY	\$0.00
8025.3050	ICC - SOURCE WATER	\$173,548.00	8025.4400	ICC - COMPANY LABOR	\$0.00
Account	Description	Total (\$)	Account	Description	Total (\$)
8030.1000	TCC - CASING - PRODUCTION		8030.1600	TCC - PROD LINER & EQUIPMENT	
8030.1700	TCC - PACKER/DOWNHOLE TOOLS		8030.2000	TCC - WELLHEAD EQUIPMENT	\$47,250.00
Account	Description	Total (\$)	Account	Description	Total (\$)
8035.1400	FAC - ROAD LOCATIONS PITS	\$29,000.00	8035.1600	FAC - TRANSPORTATION TRUCKING	\$5,000.00
8035.2200	FAC - CONTRACT LABOR / ROUSTAB	\$86,666.00	8035.2400	FAC - SUPERVISION	\$5,833.33
8035.2700	FAC - P-LINE F-LINE LINEPIPE	\$0.00	8035.2900	FAC - TANK BATTERY	\$96,666.00
8035.3000	FAC - HEATER TREATER/SEPERATOR	\$135,608.33	8035.3200	FAC - VALVES FITTINGS & PIPE	\$108,333.33
8035.3300	FAC - CIRCULATING TRNSFER PUMP	\$7,500.00	8035.3400	FAC - METER & LACT	\$34,466.00
8035.3600	FAC - ELECTRICAL	\$41,666.00	8035.3700	FAC - COMM TELEMETRY & AUTOMAT	\$55,000.00
8035.3800	FAC - FLARE/COMBUSTER	\$15,833.33	8035.4500	FAC - CONTINGENCY	\$0.00
8035.1300	FAC - SURFACE DAMAGE / ROW	\$5,000.00	8035.1500	FAC - MATERIALS & SUPPLIES	\$0.00
8035.1700	FAC - RENTAL EQUIPMENT	\$4,166.67	8035.1800	FAC - FUEL / POWER	\$0.00
8035.1900	FAC - WATER DISPOSAL / SWD	\$0.00	8035.2000	FAC - WASTE DISPOSAL	\$0.00
8035.2100	FAC - INSPECTION & TESTING	\$1,000.00	8035.2300	FAC - FRAC TANK RENTAL	\$0.00
8035.2500	FAC - CONSULTING SERVICES	\$0.00	8035.2600	FAC - INJECTION PUMP	\$0.00
8035.3100	FAC - DEHYDRATOR EQUIPMENT	\$0.00	8035.3500	FAC - COMPRESSOR	\$0.00
8035.4000	FAC - SAFETY / ENVIRONMENTAL	\$733.33	8035.4100	FAC - OVERHEAD	\$0.00
8035.4300	FAC - INSURANCE	\$0.00	8035.1310	FAC - PEMANENT EASEMENT	\$0.00
8035.4400	FAC - COMPANY LABOR	\$0.00			
Account	Description	Total (\$)	Account	Description	Total (\$)
8036.1000	PLN - PERMITS LICENSES ETC	\$0.00	8036.1100	PLN - STAKING & SURVEYING	\$0.00
8036.1200	PLN - LEGAL TITLE SERVICES	\$0.00	8036.1300	PLN - SURFACE DAMAGE / ROW	\$5,000.00
8036.1310	PLN - PEMANENT EASEMENT	\$0.00	8036.1400	PLN - ROAD LOCATIONS PITS	\$0.00
8036.1500	PLN - MATERIALS & SUPPLIES	\$0.00	8036.1600	PLN - TRANSPORTATION TRUCKING	\$0.00
8036.1700	PLN - RENTAL EQUIPMENT	\$0.00	8036.1900	PLN - WATER DISPOSAL / SWD	\$0.00
8036.2000	PLN - WASTE DISPOSAL	\$0.00	8036.2100	PLN - INSPECTION & TESTING	\$0.00
8036.2200	PLN - CONTRACT LABOR	\$0.00	8036.2300	PLN - FRAC TANK RENTAL	\$0.00
8036.2400	PLN - SUPERVISION	\$0.00	8036.2500	PLN - CONSULTING SERVICES	\$0.00
8036.2700	PLN - PIPELINE	\$0.00	8036.2800	PLN - FLOWLINE	\$40,000.00
8036.2900	PLN - TANK BATTERY	\$0.00	8036.3000	PLN - SEPARATOR / SCRUBBER	\$0.00
8036.3100	PLN - TREATING EQUIPMENT	\$0.00	8036.3200	PLN - VALVES FITTINGS & PIPE	\$0.00
8036.3300	PLN - PUMP	\$0.00	8036.3400	PLN - METER	\$0.00
8036.3500	PLN - COMPRESSOR	\$0.00	8036.3600	PLN - ELECTRICAL SUPPLIES	\$0.00
8036.3610	PLN - POWER DISTRIBUTION MATERIAL	\$0.00	8036.3620	PLN - POWER DISTRIBUTION LABOR	\$0.00
8036.3700	PLN - AUTOMATION	\$0.00	8036.4000	PLN - SAFETY / ENVIRONMENTAL	\$0.00
8036.4300	PLN - INSURANCE	\$0.00	8036.4400	PLN - COMPANY LABOR	\$0.00
8036.4500	PLN - CONTINGENCY	\$0.00			
Account	Description	Total (\$)	Account	Description	Total (\$)
8040.1100	IFC - ROADS LOCATIONS / PITS	\$0.00	8040.1200	IFC - COMPLETION RIG	\$30,000.00
8040.1400	IFC - WIRELINE OPEN/CASED HOLE	\$0.00	8040.1500	IFC - FUEL / POWER	\$0.00
8040.1600	IFC - COILED TUBING	\$0.00	8040.1700	IFC - CEMENTING & SERVICES	\$0.00
8040.1899	IFC - FRAC WATER RECOVERY	\$250,000.00	8040.1900	IFC - INSPECTION & TESTING	\$5,000.00
8040.2000	IFC - TRUCKING/VACUUM/TRANSP	\$20,000.00	8040.2200	IFC - ELECTRIC LOGGING/PERFORATING	\$0.00
8040.2300	IFC - COMPLETION FLUID	\$20,000.00	8040.2400	IFC - CASING CREW AND TOOLS	\$0.00
8040.2600	IFC - CONTRACT LABOR/ROUSTABOUT	\$20,000.00	8040.2800	IFC - MATERIAL & SUPPLIES	\$0.00
8040.2900	IFC - WELL TESTING / FLOWBACK	\$150,000.00	8040.3100	IFC - WELLHEAD/FRAC TREE REPAIR	\$0.00
8040.3200	IFC - FISHING TOOLS & SERVICES	\$0.00	8040.3400	IFC - RENTAL EQUIPMENT	\$50,000.00
8040.3500	IFC - WELLSITE SUPERVISION	\$20,000.00	8040.3700	IFC - SAFETY / ENVIRONMENTAL	\$5,000.00
8040.4200	IFC - CONTINGENCY	\$0.00	8040.4400	IFC - COMPANY LABOR	\$0.00
8040.4500	IFC - SWABBING	\$0.00	8040.2500	IFC - WELL STIMULATION/FRACTURE	\$0.00

Account	Description	Total (\$)	Account	Description	Total (\$)
8045.1100	TFC - TUBING	\$120,000.00	8045.1200	TFC - SUCKER RODS & ACCESSORY	\$.00
8045.1300	TFC - DOWNHOLE ARTIFICIAL LIFT EQPT	\$25,000.00	8045.1500	TFC - SUBSURFACE PUMPS	\$.00
8045.1600	TFC - PROD LINER & EQUIPMENT	\$.00	8045.1700	TFC - PACKER/DOWNHOLE TOOLS	\$10,000.00
8045.1900	TFC - PUMPING UNITS /SURFACE LIFT EQUIPMENT	\$.00	8045.2000	TFC - WELLHEAD EQUIPMENT	\$40,000.00
8045.2500	TFC - VALVES / CONNECTIONS / FITINGS	\$80,000.00	8045.3100	TFC - MEASUREMENT EQUIPMENT	\$30,000.00
8045.3200	TFC - COMM, TELEMETRY & AUTOMATION	\$.00	8045.3400	TFC - CONTRACTOR LABOR INSTALL	\$30,000.00
8045.3500	TFC - CONTINGENCY	\$.00	8045.4400	TFC - COMPANY LABOR	\$.00



Authorization for Expenditure

AFE Number	-
Drilling Total (\$)	\$3,377,486
Completion Total (\$)	\$4,078,820
Facilities Total (\$)	\$677,472
Flowback Total (\$)	\$905,000
AFE Total (\$)	\$9,038,778

AFE Description

9500' Lateral WC - SHL: Lot H of Section 34. BHL: 10' FEL & 2310' FNL of Section 36, T19S-R29E

Property Name	Ironhorse 35-36 Fed State 201H	State	NM
AFE Type	Drill and Complete		
Operator	Permian Resources Operating, LLC	Field	Delaware Basin - NM

Scheduled Spud Date		Estimated TVD (ft)	9,394'
Target Zone	Wolfcamp	Estimated MD (ft)	19,679'
Sub-Target Zone			

Non Operator Approval

Company _____

Approved By _____

Title _____

Date _____

Cost Estimate

Account	Description	Total (\$)	Account	Description	Total (\$)
8015.1000	IDC - PERMITS,LICENSES,ETC	\$15,000.00	8015.1100	IDC - STAKING & SURVEYING	\$15,000.00
8015.1200	IDC - LEGAL, TITLE SERVICES	\$13,000.00	8015.1300	IDC - SURFACE DAMAGE / ROW	\$35,000.00
8015.1310	IDC - PERMANENT EASEMENT	\$12,000.00	8015.1400	IDC - ROAD, LOCATIONS, PITS	\$85,000.00
8015.1500	IDC - RIG MOB / TRUCKING	\$79,687.50	8015.1600	IDC - RIG MOB / STANDBY RATE	\$34,600.00
8015.1700	IDC - DAYWORK CONTRACT	\$551,437.00	8015.1800	IDC - FOOTAGE CONTRACT	\$0.00
8015.1900	IDC - DIRECTNL DRILL & SURVEY	\$253,007.00	8015.1950	IDC - Lost in hole	\$0.00
8015.2000	IDC - CONDUCTOR HOLE & SERVICE	\$53,125.00	8015.2100	IDC - WIRELINE SVCS CASED&OPEN	\$0.00
8015.2150	IDC - Drill Bit	\$98,000.00	8015.2200	IDC - TOOLS, STABILIZERS	\$52,546.00
8015.2300	IDC - FUEL / POWER	\$153,398.00	8015.2350	IDC - Fuel/Mud	\$70,546.00
8015.2400	IDC - RIG WATER	\$15,000.00	8015.2500	IDC - MUD/CHEMICALS/ACIDIZING	\$183,629.00
8015.2600	IDC - MUD LOGGING	\$0.00	8015.2700	IDC - INSPECTION, TESTING & REPAIR	\$55,000.00
8015.2800	IDC - CORE ANALYSIS	\$0.00	8015.2900	IDC - OPEN/CASED HOLE LOGGING	\$0.00
8015.3000	IDC - CEMENT SERV/FLOAT EQUIP	\$143,200.00	8015.3100	IDC - CASING CREW & TOOLS	\$37,500.00
8015.3200	IDC - CONTRACT LABOR/ROUSTABOUT	\$55,000.00	8015.3400	IDC - MATERIALS & SUPPLIES	\$5,000.00
8015.3500	IDC - TRUCKING/VACUUM/ TRANSP	\$22,500.00	8015.3600	IDC - SOLIDS CONTROL/ CLOSED LOOP SYSTEM	\$55,781.00
8015.3700	IDC - DISPOSAL	\$112,638.00	8015.3800	IDC - WELLHEAD PREPARE/REPAIR	\$12,500.00
8015.3900	IDC - FISHING TOOLS & SERVICES	\$0.00	8015.4100	IDC - RENTAL EQUIPMENT	\$38,000.00
8015.4200	IDC - MANCAMP	\$52,500.00	8015.4300	IDC - WELLSITE SUPERVISION	\$90,000.00
8015.4400	IDC - SUPERVISION/ENGINEERING	\$0.00	8015.4600	IDC - SAFETY / ENVIRONMENTAL	\$15,000.00
8015.4800	IDC - OVERHEAD	\$0.00	8015.5000	IDC - WELL CONTROL INSURANCE	\$8,250.00
8015.5200	IDC - CONTINGENCY	\$110,355.00			
Account	Description	Total (\$)	Account	Description	Total (\$)
8020.1000	TDC - CASING - CONDUCTOR	\$0.00	8020.1100	TDC - CASING - SURFACE	\$29,482.00
8020.1200	TDC - CASING - INTERMEDIATE - 1	\$138,902.00	8020.1300	TDC - CASING - INTERMEDIATE 2	\$0.00
8020.1400	TDC - CASING - PRODUCTION	\$612,152.00	8020.1500	TDC - WELLHEAD EQUIPMENT	\$63,750.00
8020.1700	TDC - PACKER/DOWNHOLE TOOLS	\$0.00	8020.1800	TDC - CONTINGENCY	\$0.00
Account	Description	Total (\$)	Account	Description	Total (\$)
8025.1000	ICC - STAKING & SURVEYING	\$0.00	8025.1100	ICC - ROAD, LOCATIONS, PITS	\$10,500.00
8025.1200	ICC - COMPLETION RIG	\$0.00	8025.1400	ICC - WIRELINE OPEN/CASED HOLE	\$40,000.00
8025.1500	ICC - FUEL / POWER	\$370,770.00	8025.1600	ICC - COILED TUBING	\$224,298.00

8025.1700	ICC - CEMENTING & SERVICES	\$0.00	8025.1800	ICC - WATER DISPOSAL/VACUUM TRUCK	\$19,478.00
8025.1900	ICC - INSPECTION & TESTING	\$0.00	8025.2000	ICC - TRUCKING	\$14,375.00
8025.2200	ICC - ELECTRIC LOGGING / PERFORATING	\$432,705.00	8025.2300	ICC - COMPLETION FLUIDS	\$10,000.00
8025.2400	ICC - CASING CREW AND TOOLS	\$0.00	8025.2500	ICC - WELL STIMULATION/FRACTUR	\$1,904,264.00
8025.2600	ICC - CONTRACT LABOR/ROUSTABOUT	\$15,000.00	8025.3000	ICC - WATER HANDLING	\$116,364.00
8025.3100	ICC - WELLHEAD/FRACTREE REPAIR	\$40,000.00	8025.3200	ICC - FISHING TOOLS & SERVICES	\$0.00
8025.3300	ICC - COMMUNICATIONS	\$0.00	8025.3400	ICC - RENTAL EQUIPMENT	\$164,511.00
8025.3500	ICC - WELLSITE SUPERVISION	\$465,757.00	8025.3600	ICC - SUPERVISION/ENGINEERING	\$5,000.00
8025.3700	ICC - SAFETY / ENVIRONMENTAL	\$15,000.00	8025.3800	ICC - OVERHEAD	\$10,000.00
8025.4000	ICC - WELL CONTROL INSURANCE	\$0.00	8025.4200	ICC - CONTINGENCY	\$0.00
8025.3050	ICC - SOURCE WATER	\$173,548.00	8025.4400	ICC - COMPANY LABOR	\$0.00
Account	Description	Total (\$)	Account	Description	Total (\$)
8030.1000	TCC - CASING - PRODUCTION		8030.1600	TCC - PROD LINER & EQUIPMENT	
8030.1700	TCC - PACKER/DOWNHOLE TOOLS		8030.2000	TCC - WELLHEAD EQUIPMENT	\$47,250.00
Account	Description	Total (\$)	Account	Description	Total (\$)
8035.1400	FAC - ROAD LOCATIONS PITS	\$29,000.00	8035.1600	FAC - TRANSPORTATION TRUCKING	\$5,000.00
8035.2200	FAC - CONTRACT LABOR / ROUSTAB	\$86,666.00	8035.2400	FAC - SUPERVISION	\$5,833.33
8035.2700	FAC - P-LINE F-LINE LINEPIPE	\$0.00	8035.2900	FAC - TANK BATTERY	\$96,666.00
8035.3000	FAC - HEATER TREATER/SEPERATOR	\$135,608.33	8035.3200	FAC - VALVES FITTINGS & PIPE	\$108,333.33
8035.3300	FAC - CIRCULATING TRNSFER PUMP	\$7,500.00	8035.3400	FAC - METER & LACT	\$34,466.00
8035.3600	FAC - ELECTRICAL	\$41,666.00	8035.3700	FAC - COMM TELEMETRY & AUTOMAT	\$55,000.00
8035.3800	FAC - FLARE/COMBUSTER	\$15,833.33	8035.4500	FAC - CONTINGENCY	\$0.00
8035.1300	FAC - SURFACE DAMAGE / ROW	\$5,000.00	8035.1500	FAC - MATERIALS & SUPPLIES	\$0.00
8035.1700	FAC - RENTAL EQUIPMENT	\$4,166.67	8035.1800	FAC - FUEL / POWER	\$0.00
8035.1900	FAC - WATER DISPOSAL / SWD	\$0.00	8035.2000	FAC - WASTE DISPOSAL	\$0.00
8035.2100	FAC - INSPECTION & TESTING	\$1,000.00	8035.2300	FAC - FRAC TANK RENTAL	\$0.00
8035.2500	FAC - CONSULTING SERVICES	\$0.00	8035.2600	FAC - INJECTION PUMP	\$0.00
8035.3100	FAC - DEHYDRATOR EQUIPMENT	\$0.00	8035.3500	FAC - COMPRESSOR	\$0.00
8035.4000	FAC - SAFETY / ENVIRONMENTAL	\$733.33	8035.4100	FAC - OVERHEAD	\$0.00
8035.4300	FAC - INSURANCE	\$0.00	8035.1310	FAC - PEMANENT EASEMENT	\$0.00
8035.4400	FAC - COMPANY LABOR	\$0.00			
Account	Description	Total (\$)	Account	Description	Total (\$)
8036.1000	PLN - PERMITS LICENSES ETC	\$0.00	8036.1100	PLN - STAKING & SURVEYING	\$0.00
8036.1200	PLN - LEGAL TITLE SERVICES	\$0.00	8036.1300	PLN - SURFACE DAMAGE / ROW	\$5,000.00
8036.1310	PLN - PEMANENT EASEMENT	\$0.00	8036.1400	PLN - ROAD LOCATIONS PITS	\$0.00
8036.1500	PLN - MATERIALS & SUPPLIES	\$0.00	8036.1600	PLN - TRANSPORTATION TRUCKING	\$0.00
8036.1700	PLN - RENTAL EQUIPMENT	\$0.00	8036.1900	PLN - WATER DISPOSAL / SWD	\$0.00
8036.2000	PLN - WASTE DISPOSAL	\$0.00	8036.2100	PLN - INSPECTION & TESTING	\$0.00
8036.2200	PLN - CONTRACT LABOR	\$0.00	8036.2300	PLN - FRAC TANK RENTAL	\$0.00
8036.2400	PLN - SUPERVISION	\$0.00	8036.2500	PLN - CONSULTING SERVICES	\$0.00
8036.2700	PLN - PIPELINE	\$0.00	8036.2800	PLN - FLOWLINE	\$40,000.00
8036.2900	PLN - TANK BATTERY	\$0.00	8036.3000	PLN - SEPARATOR / SCRUBBER	\$0.00
8036.3100	PLN - TREATING EQUIPMENT	\$0.00	8036.3200	PLN - VALVES FITTINGS & PIPE	\$0.00
8036.3300	PLN - PUMP	\$0.00	8036.3400	PLN - METER	\$0.00
8036.3500	PLN - COMPRESSOR	\$0.00	8036.3600	PLN - ELECTRICAL SUPPLIES	\$0.00
8036.3610	PLN - POWER DISTRIBUTION MATERIAL	\$0.00	8036.3620	PLN - POWER DISTRIBUTION LABOR	\$0.00
8036.3700	PLN - AUTOMATION	\$0.00	8036.4000	PLN - SAFETY / ENVIRONMENTAL	\$0.00
8036.4300	PLN - INSURANCE	\$0.00	8036.4400	PLN - COMPANY LABOR	\$0.00
8036.4500	PLN - CONTINGENCY	\$0.00			
Account	Description	Total (\$)	Account	Description	Total (\$)
8040.1100	IFC - ROADS LOCATIONS / PITS	\$0.00	8040.1200	IFC - COMPLETION RIG	\$30,000.00
8040.1400	IFC - WIRELINE OPEN/CASED HOLE	\$0.00	8040.1500	IFC - FUEL / POWER	\$0.00
8040.1600	IFC - COILED TUBING	\$0.00	8040.1700	IFC - CEMENTING & SERVICES	\$0.00
8040.1899	IFC - FRAC WATER RECOVERY	\$250,000.00	8040.1900	IFC - INSPECTION & TESTING	\$5,000.00
8040.2000	IFC - TRUCKING/VACUUM/TRANSP	\$20,000.00	8040.2200	IFC - ELECTRIC LOGGING/PERFORATING	\$0.00
8040.2300	IFC - COMPLETION FLUID	\$20,000.00	8040.2400	IFC - CASING CREW AND TOOLS	\$0.00
8040.2600	IFC - CONTRACT LABOR/ROUSTABOUT	\$20,000.00	8040.2800	IFC - MATERIAL & SUPPLIES	\$0.00
8040.2900	IFC - WELL TESTING / FLOWBACK	\$150,000.00	8040.3100	IFC - WELLHEAD/FRAC TREE REPAIR	\$0.00
8040.3200	IFC - FISHING TOOLS & SERVICES	\$0.00	8040.3400	IFC - RENTAL EQUIPMENT	\$50,000.00
8040.3500	IFC - WELLSITE SUPERVISION	\$20,000.00	8040.3700	IFC - SAFETY / ENVIRONMENTAL	\$5,000.00
8040.4200	IFC - CONTINGENCY	\$0.00	8040.4400	IFC - COMPANY LABOR	\$0.00
8040.4500	IFC - SWABBING	\$0.00	8040.2500	IFC - WELL STIMULATION/FRACTURE	\$0.00

Account	Description	Total (\$)	Account	Description	Total (\$)
8045.1100	TFC - TUBING	\$120,000.00	8045.1200	TFC - SUCKER RODS & ACCESSORY	\$.00
8045.1300	TFC - DOWNHOLE ARTIFICIAL LIFT EQPT	\$25,000.00	8045.1500	TFC - SUBSURFACE PUMPS	\$.00
8045.1600	TFC - PROD LINER & EQUIPMENT	\$.00	8045.1700	TFC - PACKER/DOWNHOLE TOOLS	\$10,000.00
8045.1900	TFC - PUMPING UNITS /SURFACE LIFT EQUIPMENT	\$.00	8045.2000	TFC - WELLHEAD EQUIPMENT	\$40,000.00
8045.2500	TFC - VALVES / CONNECTIONS / FITINGS	\$80,000.00	8045.3100	TFC - MEASUREMENT EQUIPMENT	\$30,000.00
8045.3200	TFC - COMM, TELEMETRY & AUTOMATION	\$.00	8045.3400	TFC - CONTRACTOR LABOR INSTALL	\$30,000.00
8045.3500	TFC - CONTINGENCY	\$.00	8045.4400	TFC - COMPANY LABOR	\$.00

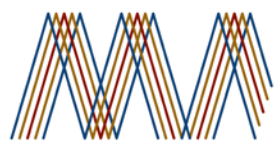

**MONTGOMERY
& ANDREWS**
LAW FIRM

SHARON T. SHAHEEN
Direct: (505) 986-2678
Email: sshaheen@montand.com
www.montand.com

October 13, 2023

Via U.S. Certified Mail, return receipt requested

TO: ALL INTEREST OWNERS ON ATTACHED LIST

Re: Case No. 23904 – Application of Permian Resources Operating, LLC for Compulsory Pooling, Eddy County, New Mexico – Ironhorse 35-36 Fed State #200H and Ironhorse 35-36 Fed State #201H

Dear Interest Owner:

This will advise that pursuant to NMSA 1978, § 70-2-17 (2023), Permian Resources Operating, LLC (“Permian”) has filed an application with the New Mexico Oil Conservation Division for an order pooling all uncommitted interests in the proposed wells described below. You are receiving this notice because you may have an interest in these wells.

Case No. 23904. Application of Permian Resources Operating, LLC for Compulsory Pooling, Eddy County, New Mexico. Applicant in the above-styled cause seeks an order from the Oil Conservation Division pooling all uncommitted mineral interests in the Wolfcamp formation (GATUNA CANYON; WOLFCAMP [27191]) in a standard 640-acre, more or less, horizontal spacing and proration unit (“HSU”) comprised of the N/2 of Sections 35 and 36, T19S-R29E, in Eddy County, New Mexico. Applicant proposes to drill the following 2-mile wells in the HSU: (1) **Ironhorse 35-36 Fed State #200H** well, to be horizontally drilled from an approximate surface hole location in Lot H of Section 34, T19S-R29E, to an approximate bottom hole location 10’ FEL and 990’ FNL of Section 36, T19S-R29E; and (2) **Ironhorse 35-36 Fed State #201H** well, to be horizontally drilled from an approximate surface hole location in Lot H of Section 34, T19S-R29E, to an approximate bottom hole location 10’ FEL and 2,310 FNL of Section 36, T19S-R29E. The completed interval and first and last take points will meet the setback requirements set forth in the statewide rules for horizontal oil wells. Additional considerations will be the cost of drilling and completing the wells and allocation of such costs, the designation of Applicant as operator of the HSU and wells to be drilled thereon, and a 200% charge for the risk involved in drilling and completing the wells. The wells and lands are located approximately 12 miles North of Carlsbad, New Mexico.

Exhibit A-5

All Interest Owners
Oct. 13, 2023
Page | 2

The attached application will be set for hearing before a Division Examiner at the New Mexico Oil Conservation Division. Hearings are currently conducted remotely. The hearing will be conducted on **November 2, 2023**, beginning at 8:15 a.m. To participate in the electronic hearing, see the instructions posted on the docket for the hearing date: <https://www.emnrd.nm.gov/ocd/hearing-info/>. You are not required to attend this hearing, but as an owner of an interest that may be affected, you may appear and present testimony.

Failure to appear at that time and become a party of record will preclude you from challenging this application at a later time. If you intend to present testimony or evidence at the hearing, you must enter your appearance by **October 25, 2023**, and serve the Division, counsel for the Applicant, and other parties with a pre-hearing statement by **October 26, 2023**, in accordance with Division Rule 19.15.4.13 NMAC.

Please feel free to contact me if you have any questions about this application.

Very truly yours,

/s/ Sharon T. Shaheen
Sharon T. Shaheen

STS/WM
Enclosure
Cc: Permian Resources Operating, LLC *via email*

All Interest Owners
Oct. 13, 2023
Page | 3

INTEREST OWNERS

Working Interest Party(ies):

BCP Resources
4000 N. Big Spring St, Suite 305
Midland, TX 79705

Chisos Ltd
1331 Lamar St., Suite 1077
Houston, Texas 77010

Devon Energy Corporation
333 W. Sheridan Avenue
Oklahoma City, OK 73102

Foundation Energy Fund V-A, LP & Foundation
Energy Fund V-B Holding, LLC
5057 Keller Springs Rd, #650
Addison, TX 75001

Javelina Partners
616 Texas Street
Fort Worth, Texas 76102

Northern Oil and Gas
4350 Baker Road, Ste 400
Minnetonka, MN 55343

Rockport Oil and Gas
P.O. Box 19567
Houston, TX 77224-9567

EOG Resources, Inc.
PO Box 4362
Houston, TX 77210-4362

ORRI Owner(s):

Alan Jochimsen
4209 Cardinal Lane
Midland, TX 79707

Alfred J Linnebur Trust
193 S 27th Ave, Suite 200
Brighton CO 80601

Centennial, LLC
300 W 2D Street
NM, 88201

Chisos, Ltd.
1331 Lamar St., Suite 1077
Houston, Texas 77010

Curtis W. Mewbourne ORRI
500 W Texas Ave # 1020
Midland, TX 79701

Dale M Mueller Rev Trust
4426 Sugar Maple Ct
Concord, CA 94521

Donald O Collins
205 San Marin Drive Suite 3
Novato, CA 94945

Estate of Ellsworth Alvord
5601 NE Ambleside Rd
Seattle, WA 98105

Hannifin Family Trust and Robert and Maxine
Hannifin Family Trust

Javelina Partners
616 Texas St.
Fort Worth, TX 76102

All Interest Owners

Oct. 13, 2023

Page | 4

PO Box 218
Midland, TX 79712

Kagan Family Trust
PO Box 221874
Carmel, CA 93922

Margaret P Chapman
1104 Sunset
Chillicothe, MO 64641

Norton, LLC
60 Beach Ave
South Dartmouth, MA 02748

Torch Oil & Gas Company
1221 LAMAR, STE. 1600
HOUSTON, TX 77010

Karemont Properties, LLC
PO Box 9451
Midland, TX 79708

Mark R Todd Rev Trust
1109 Eastland Cir
Columbia, MO 65201

Rockport Oil and Gas
PO Box 19567
Houston, TX 77224-9567

Whiting Oil & Gas
1001 Fannin Street, Suite 1500
Houston, Texas 77002

Lessee(s) of Record:

Devon Energy Production Co
333 W. Sheridan Avenue
Oklahoma City, OK 73102

Mewbourne Oil Company
500 W Texas Ave # 1020
Midland, TX 79701

Foundation Energy Fund V-B Holding, LLC
5057 Keller Springs Rd, #650
Addison, TX 75001

Other Interested Parties:

Bureau of Land Management
414 W. Taylor
Hobbs, NM 88240-1157

State Land Office
310 Old Santa Fe Trail
Santa Fe, NM 87501

Tab 4.

**STATE OF NEW MEXICO
DEPARTMENT OF ENERGY, MINERALS AND NATURAL RESOURCES
OIL CONSERVATION DIVISION**

**APPLICATION OF PERMIAN RESOURCES
OPERATING, LLC FOR COMPULSORY POOLING,
EDDY COUNTY, NEW MEXICO**

Case No. 23904

**SELF-AFFIRMED STATEMENT
OF CHRISTOPHER CANTIN**

1. I am a geologist with Permian Resources Operating, LLC (“Permian Resources”). I am over 18 years of age, have personal knowledge of the matters addressed herein, and am competent to provide this Self-Affirmed Statement.

2. I am familiar with the geological matters that pertain to the above-referenced case.

3. I have previously testified before the New Mexico Oil Conservation Division as an expert witness in petroleum geology matters. My credentials as a petroleum geologist have been accepted by the Division and made a matter of record.

4. **Exhibit B-1** is a regional locator map that identifies the Ironhorse project area, in proximity to the Capitan Reef within the Delaware Basin, for the Wolfcamp horizontal spacing unit that is the subject of this application.

5. **Exhibit B-2** is a cross section location map for the proposed horizontal spacing unit (“Unit”) within the Wolfcamp formation. The approximate wellbore path for the proposed **Ironhorse 35-36 Fed State #200H and Ironhorse 35-36 Fed State #201H** wells (“Wells”) are represented by dashed lines. Existing producing wells in the targeted interval outside the proposed spacing unit are represented by solid purple lines. This map identifies the cross-section running from A-A’ with the cross-section wells name and a black line in proximity to the proposed Wells. The individual spacing unit is outlined in a blue box and is identified with its case number.

EXHIBIT B

6. **Exhibit B-3** is a Subsea Structure map of the Wolfcamp formation in TVD subsea with a contour interval of 50 ft. The map identifies the approximate wellbore paths for the proposed Wells with a purple dashed line. It also identifies the location of the cross-section running from A-A' in proximity to the proposed Wells. The data points are indicated by red triangles. The map demonstrates the formation is gently dipping to the east-southeast in this area. I do not observe any faulting, pinch-outs, or geologic impediments to developing the targeted intervals with horizontal wells.

7. **Exhibit B-4** is a stratigraphic cross-section from A to A' using the representative wells identified on Exhibit B-2. It contains gamma ray, resistivity, and porosity logs. The cross section is oriented from west to east and is flattened on the top of the Wolfcamp Formation. The proposed landing zone for the Wells is labeled on the exhibit. The approximate well-path for the proposed Wells is indicated by dashed lines to be drilled from west to east across the units. This cross-section demonstrates the target intervals are continuous across the Unit.

8. **Exhibit B-5** is a gun barrel diagram that shows the wells in the Wolfcamp formation. The individual spacing unit is outlined in a blue box and is identified with its case number.

9. The measured depths and true vertical depths for each well are approximately as follows:

Case No.:		MD	Landing TVD
23904	Ironhorse 35-36 Fed State #200H	19,679'	9,394'
	Ironhorse 35-36 Fed State #201H	19,679'	9,394'

10. In my opinion, a lay down orientation for the Wells is appropriate to properly develop the subject acreage because of consistent rock properties throughout the Unit and is the preferred fracture orientation in this portion of the trend.

11. Based on my geologic study of the area, the targeted interval underlying the Unit is suitable for development by horizontal wells and the tracts comprising the Unit will contribute more or less equally to the production of the Wells.

12. In my opinion, the granting of Permian Resources' application will serve the interests of conservation, the protection of correlative rights, and the prevention of waste.

13. The exhibits attached hereto were either prepared by me or under my supervision or were compiled from company business records.

14. I understand this Self-Affirmed Statement will be used as written testimony in this case. I affirm my testimony above is true and correct and is made under penalty of perjury under the laws of the State of New Mexico. My testimony is made as of the date identified next to my signature below.

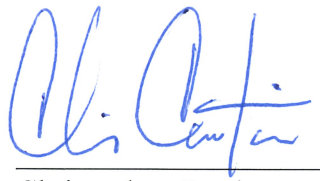

Christopher Cantin

10/31/2023
Date

October 31, 2023

Compulsory Pooling Hearing – Case No. 23904 Geology Exhibits



Permian Resources is a result of the merger of Centennial Resource Development and Colgate Energy effective September 1, 2022.

Regional Locator Map Ironhorse 35-36 Fed State Com

Exhibit B-1

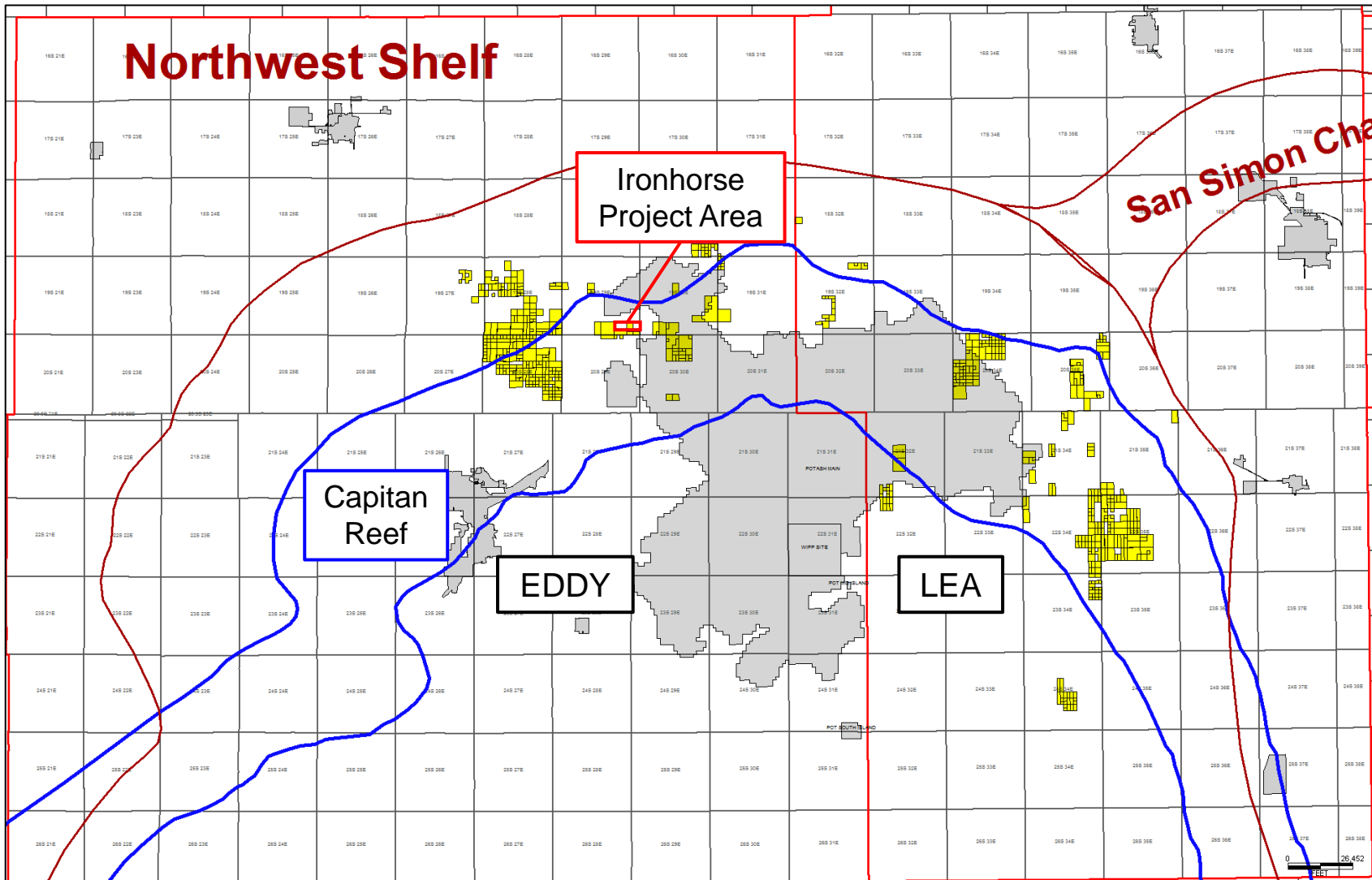

Permian Resources



Ironhorse Wolfcamp



Exhibit B-2

Cross-Section Locator Map

Ironhorse 35-36 Fed State Com 202H & 203H (Wolfcamp)

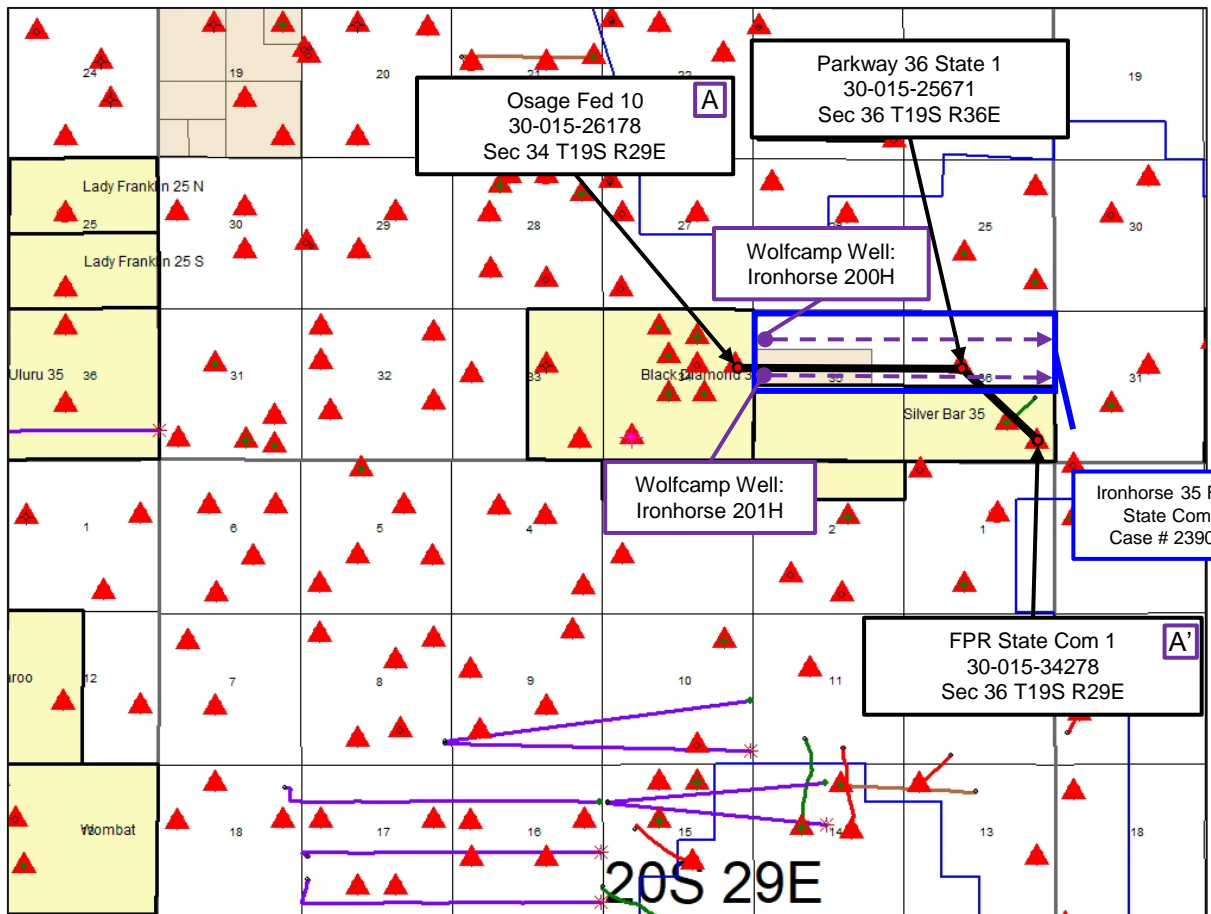

Approximate Wellbore paths



Producing Wells



Permian Resources

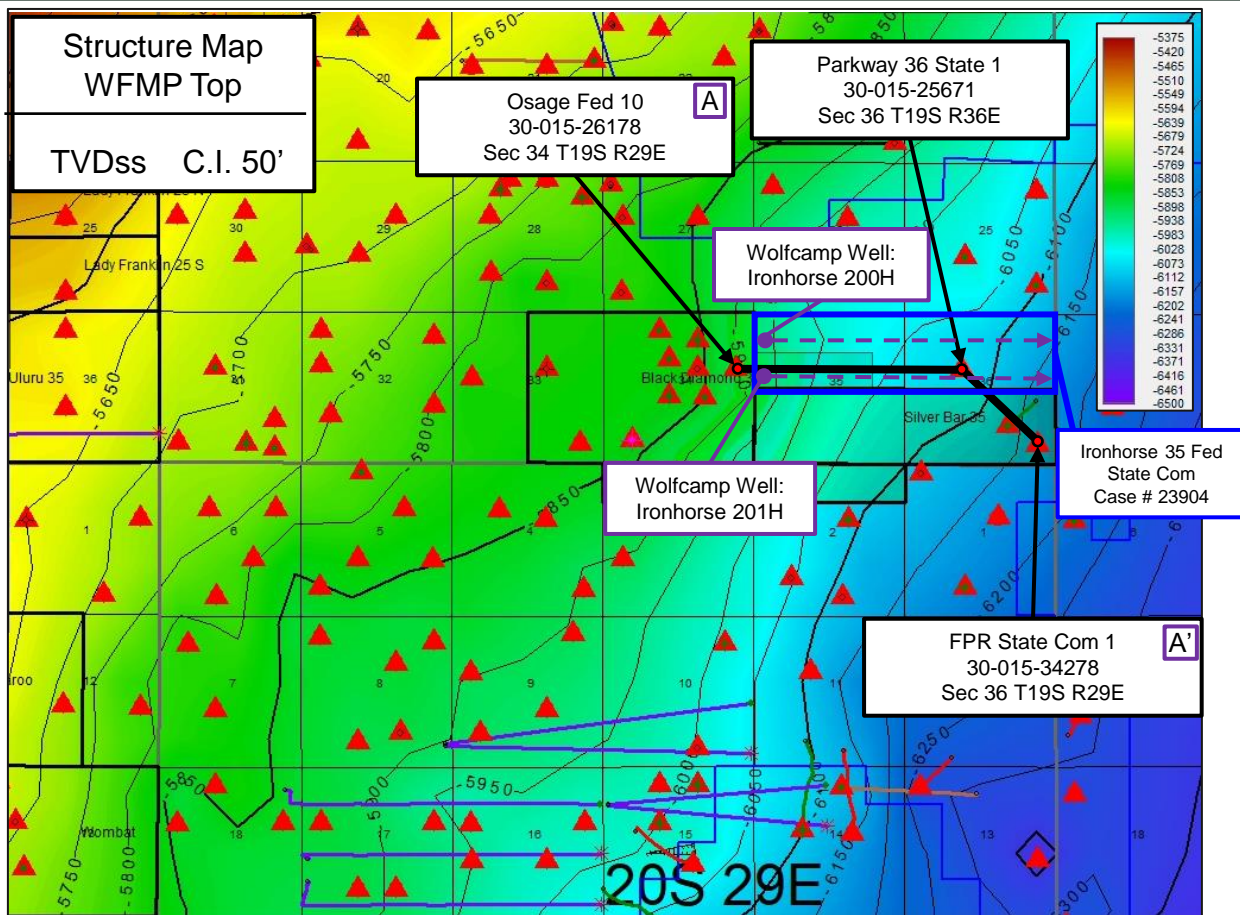



Exhibit B-3

Wolfcamp– Structure Map

Ironhorse 35-36 Fed State Com 202H & 203H (Wolfcamp)



Control Point



Proposed Wells



Producing Wells



Permian Resources





Exhibit B-4

Stratigraphic Cross-Section A-A' Ironhorse 35-36 Fed State Com 202H & 203H (Wolfcamp)

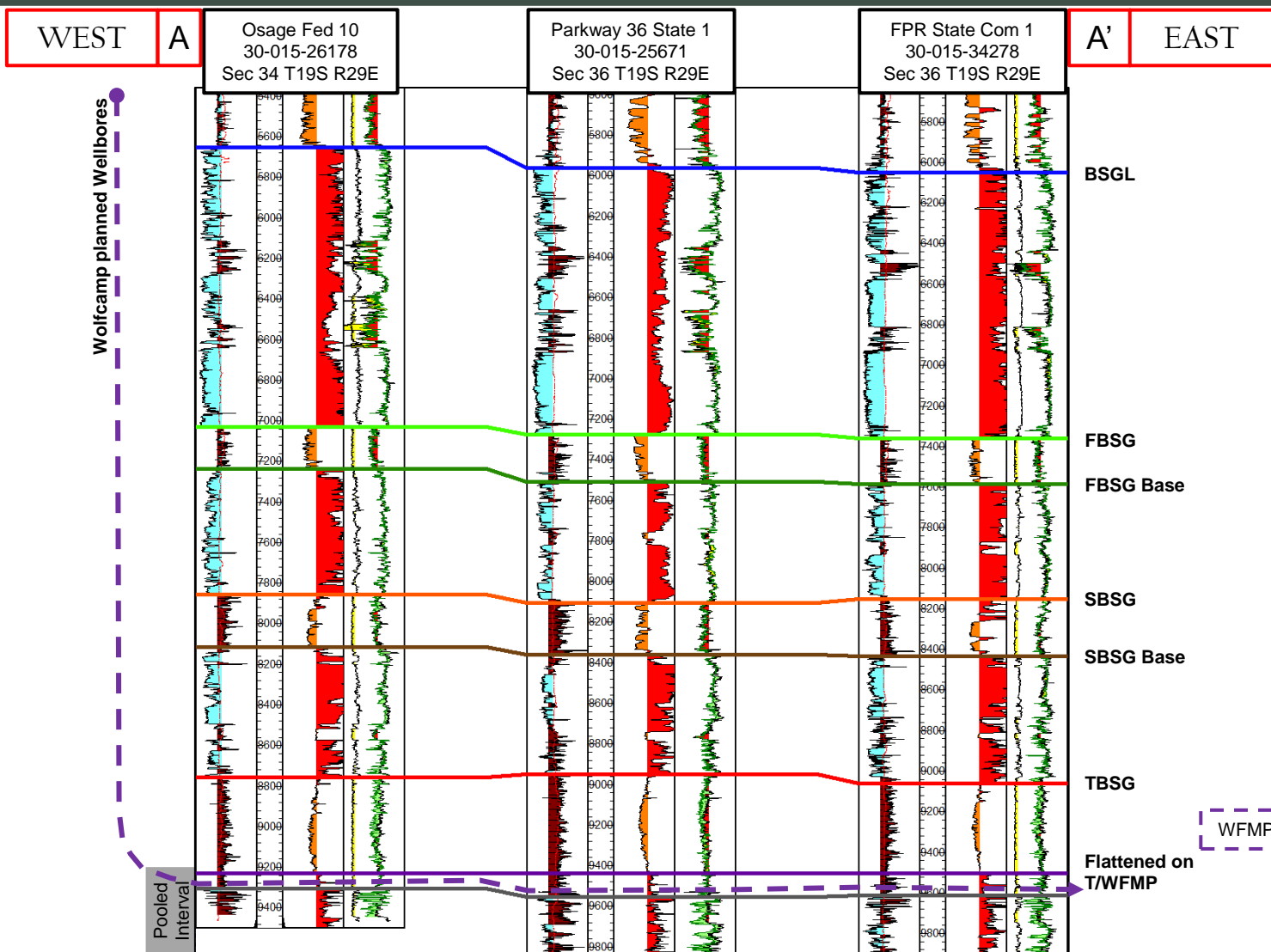
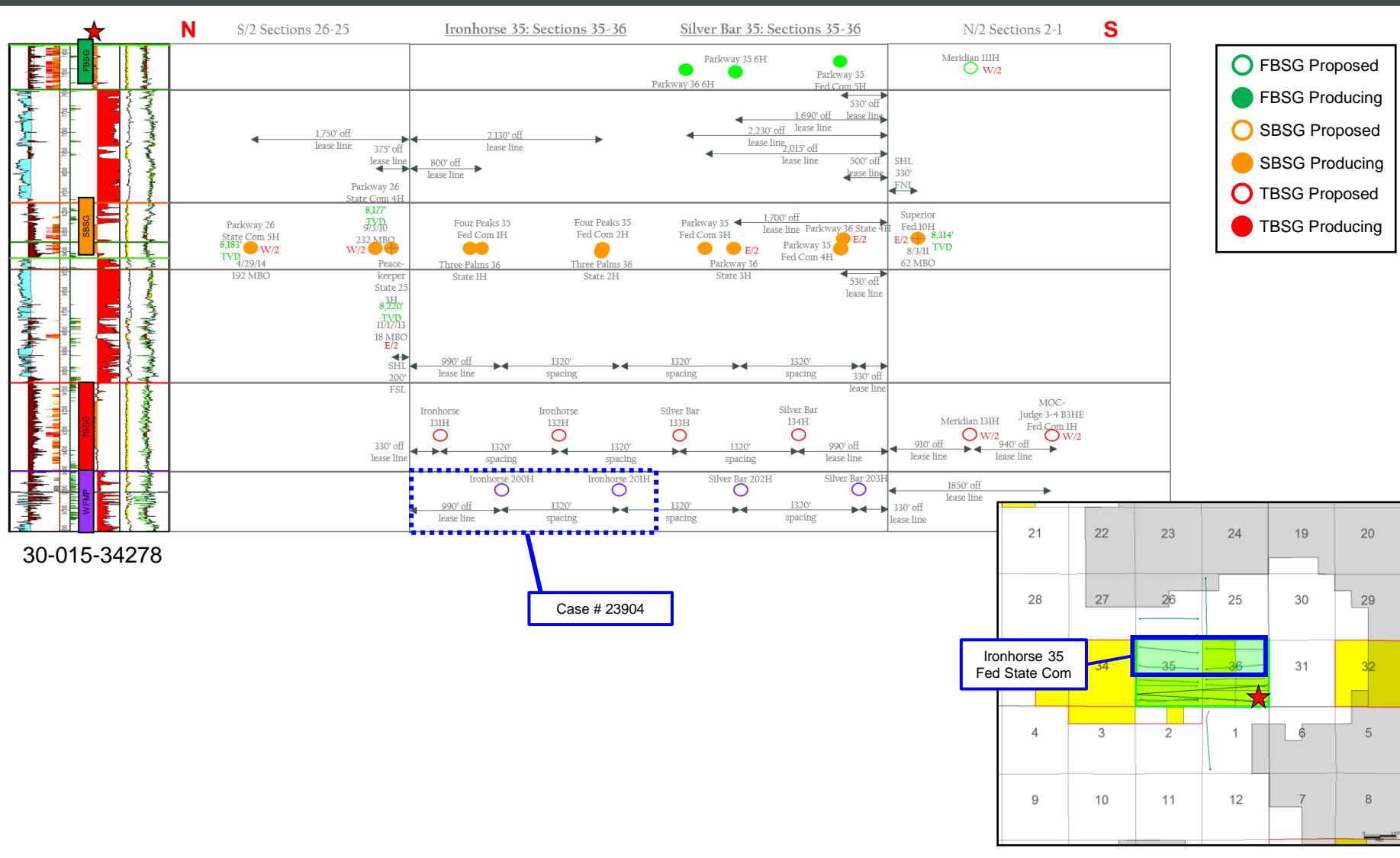



Exhibit B-5

Gun Barrel Development Plan

Ironhorse 35-36 Fed State Com 202H & 203H (Wolfcamp)



30-015-34278

Case # 23904

Ironhorse 35 Fed State Com

Tab 5.

**STATE OF NEW MEXICO
DEPARTMENT OF ENERGY, MINERALS AND NATURAL RESOURCES
OIL CONSERVATION DIVISION**

**APPLICATIONS OF PERMIAN RESOURCES
OPERATING, LLC FOR COMPULSORY POOLING,
EDDY COUNTY, NEW MEXICO**

Case No. 23904

AFFIRMATION OF NOTICE

I, Sharon T. Shaheen, attorney for Applicant in the above-captioned matter, state the following:

I caused notice of the applications to be sent by certified mail through the United States Postal Service on October 13, 2023, to all interest owners sought to be pooled in this proceeding. Evidence of mailing to all such owners is attached hereto as Exhibit A. Notice was also directed to all such owners by publication in the Carlsbad Current-Argus on October 19, 2023, which is reflected in the Affidavit of Publication attached hereto as Exhibit B. Exhibit B demonstrates to my satisfaction that those owners who did not receive personal notice through the certified mailing were properly served by publication.

Permian has conducted a good faith, diligent effort to find the names and correct addresses for the interest owners entitled to receive notice of the Application filed herein.

I affirm under penalty of perjury under the laws of the State of New Mexico that this statement is true and correct.



Sharon T. Shaheen

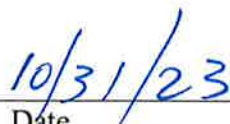

Date

EXHIBIT C

Permian Resources Operating, LLC**Case No. 23904 (Iron Horse 35-35 Fed State 200H and 201H)****November 2, 2023 Hearing**

Entity	Date Letter Mailed	Certified Mail Number	Status of Delivery	Date Received
WORKING INTEREST OWNERS				
BCP Resources 4000 N. Big Spring St, Suite 305 Midland, TX 79705	October 13, 2023	7015 1730 0000 9775 0088	Delivered	October 16, 2023
Chisos Ltd 1331 Lamar St., Suite 1077 Houston, Texas 77010	October 13, 2023	7015 1730 0000 9775 0095	Delivered	October 26, 2023
Devon Energy Corporation 333 W. Sheridan Avenue Oklahoma City, OK 73102	October 13, 2023	7015 1730 0000 9775 0101	Delivered	October 16, 2023
EOG Resources, Inc. PO Box 4362 Houston, Texas 77210-4362	October 13, 2023	7015 1730 0000 9775 0125	Delivered	October 19, 2023
Foundation Energy Fund V-A, LP & Foundation Energy Fund V-B Holding, LLC 5057 Keller Springs Rd, #650 Addison, TX 75001	October 13, 2023	7015 1730 0000 9775 0132	Delivered	October 16, 2023
Javelina Partners 616 Texas Street Fort Worth, Texas 76102	October 13, 2023	7015 1730 0000 9775 0149	Delivered	October 18, 2023

1

EXHIBIT A TO AFFIRMATION**Updated: October 31, 2023**

Permian Resources Operating, LLC**Case No. 23904 (Iron Horse 35-35 Fed State 200H and 201H)****November 2, 2023 Hearing**

Entity	Date Letter Mailed	Certified Mail Number	Status of Delivery	Date Received
Northern Oil and Gas 4350 Baker Road, Ste 400 Minnetonka, MN 55343	October 13, 2023	7015 1730 0000 9775 0156	Delivered	October 17, 2023
Rockport Oil and Gas 670 Dona Ana Rd. Deming, New Mexico 88030	October 13, 2023	7015 1730 0000 9775 0163	As of Oct. 31, 2023, "Status Update is Not Yet Available on Your Package"	
LESSEES OF RECORD				
Devon Energy Production Co 333 W. Sheridan Avenue Oklahoma City, OK 73102	October 13, 2023	7015 1730 0000 9775 0118	Delivered	October 16, 2023
Foundation Energy Fund V-B Holding, LLC 5057 Keller Springs Rd, #650 Addison, TX 75001	October 13, 2023	7015 1730 0000 9775 0170	Delivered	October 16, 2023
Mewbourne Oil Company 500 W Texas Ave # 1020 Midland, TX 79701	October 13, 2023	7015 1730 0000 9775 0187	Delivered	October 16, 2023

Permian Resources Operating, LLC**Case No. 23904 (Iron Horse 35-35 Fed State 200H and 201H)****November 2, 2023 Hearing**

Entity	Date Letter Mailed	Certified Mail Number	Status of Delivery	Date Received
ORRI				
Alan Jochimsen 4209 Cardinal Lane Midland, TX 79707	October 13, 2023	7015 1730 0000 9775 0194	As of October 19, 2023, "Moving Through Network"	
Alfred J Linnebur Trust 193 S 27th Ave Suite 200 Brighton CO 80601	October 13, 2023	7015 1730 0000 9775 0217	Delivered	October 23, 2023
Centennial, LLC 300 W 2D Street NM, 88201	October 13, 2023	7015 1730 0000 9775 0200	Delivered	October 17, 2023
Chisos, Ltd. 1331 Lamar St., Suite 1077 Houston, Texas 77010	October 13, 2023	7015 1730 0000 9775 0224	As of October 29, 2023, "Moving Through Network"	
Curtis W. Mewbourne ORRI 500 W Texas Ave # 1020 Midland, TX 79701	October 13, 2023	7015 1730 0000 9775 0231	Delivered	October 16, 2023
Dale M Mueller Rev Trust 4426 Sugar Maple Ct Concord, CA 94521	October 13, 2023	7015 1730 0000 9775 0248	Delivered	October 16, 2023

Permian Resources Operating, LLC**Case No. 23904 (Iron Horse 35-35 Fed State 200H and 201H)****November 2, 2023 Hearing**

Entity	Date Letter Mailed	Certified Mail Number	Status of Delivery	Date Received
Donald O Collins 205 San Marin Drive Suite 3 Novato, CA 94945	October 13, 2023	7015 1730 0000 9775 0255	Delivered	October 17, 2023
Estate of Ellsworth Alvord 5601 NE Ambleside Rd Seattle, WA 98105	October 13, 2023	7015 1730 0000 9775 0262	Delivered	October 23, 2023
Hannifin Family Trust and Robert and Maxine Hannifin Family Trust PO Box 218 Midland, TX 79712	October 13, 2023	7015 1730 0000 9775 0279	Delivered	October 18, 2023
Javelina Partners 616 Texas St. Fort Worth, TX 76102	October 13, 2023	7015 1730 0000 9775 0286	Delivered	October 16, 2023
Kagan Family Trust PO Box 221874 Carmel, CA 93922	October 13, 2023	7015 1730 0000 9775 0293	Delivered	October 18, 2023
Karemont Properties, LLC PO Box 9451 Midland, TX 79708	October 13, 2023	7015 1730 0000 9775 0309	Delivered	October 18, 2023
Margaret P Chapman 1104 Sunset Chillicothe, MO 64641	October 13, 2023	7015 1730 0000 9775 0316	Returned to Montgomery & Andrews	

Permian Resources Operating, LLC**Case No. 23904 (Iron Horse 35-35 Fed State 200H and 201H)****November 2, 2023 Hearing**

Entity	Date Letter Mailed	Certified Mail Number	Status of Delivery	Date Received
Mark R Todd Rev Trust 1109 Eastland Cir Columbia, MO 65201	October 13, 2023	7015 1730 0000 9775 0323	As of October 30, 2023, "In Transit to Next Facility"	
Norton, LLC 60 Beach Ave South Dartmouth, MA 02748	October 13, 2023	7015 1730 0000 9775 0330	Delivered	October 18, 2023
Rockport Oil & Gas PO Box 19567 Houston, TX 77224	October 13, 2023	7015 1730 0000 9775 0347	As of October 31, 2023, "Status Update is Not Yet Available on Your Package"	
Torch Oil & Gas Company 1221 LAMAR, STE. 1600 HOUSTON, TX 77010	October 13, 2023	7015 1730 0000 9775 0071	As of October 26, 2023, "Forwarded to a Different Address"	
Whiting Oil & Gas 1001 Fannin Street, Suite 1500 Houston, Texas 77002	October 13, 2023	7021 0950 0001 6540 7025	Delivered	October 17, 2023
Other Interested Parties				
Bureau of Land Management 414 W. Taylor Hobbs, NM 88240-1157	October 13, 2023	7021 0950 0001 6540 4994	Delivered	October 17, 2023

Permian Resources Operating, LLC

Case No. 23904 (Iron Horse 35-35 Fed State 200H and 201H)

November 2, 2023 Hearing

Entity	Date Letter Mailed	Certified Mail Number	Status of Delivery	Date Received
State Land Office 310 Old Santa Fe Trail Santa Fe, NM 87501	October 13, 2023	7021 0950 0001 6540 5007	Delivered	October 17, 2023

USPS Tracking®

[FAQs >](#)

Tracking Number:

[Remove X](#)

70151730000097750088

[Copy](#)

[Add to Informed Delivery \(https://informedelivery.usps.com/\)](https://informedelivery.usps.com/)

Latest Update

Your item was delivered to the front desk, reception area, or mail room at 11:17 am on October 16, 2023 in MIDLAND, TX 79705.

Get More Out of USPS Tracking:

USPS Tracking Plus®

Feedback

Delivered

Delivered, Front Desk/Reception/Mail Room

MIDLAND, TX 79705

October 16, 2023, 11:17 am

U.S. Postal Service™
CERTIFIED MAIL® RECEIPT
Domestic Mail Only

For delivery information, visit our website at <https://usps.com>

OFFICIAL USE

Certified Mail Fee
 \$ _____

Extra Services & Fees (check box, add fee as appropriate)

<input type="checkbox"/> Return Receipt (hardcopy)	\$ _____
<input type="checkbox"/> Return Receipt (electronic)	\$ _____
<input type="checkbox"/> Certified Mail Restricted Delivery	\$ _____
<input type="checkbox"/> Adult Signature Required	\$ _____
<input type="checkbox"/> Adult Signature Restricted Delivery	\$ _____

Postage
 \$ _____

BCP Resources
 4000 N. Big Spring St, Suite 305
 Midland, TX 79705

PS Form 3800, April 2015 PSN 7530-02-000-9047 See Reverse for Instructions



<https://faq.usps.com/s/article/Where-is-my-package>

[See Less ^](#)

Track Another Package

Enter tracking or barcode numbers

USPS Tracking®

FAQs >

Tracking Number:

Remove X

7015173000097750095

Copy

Add to Informed Delivery (<https://informedelivery.usps.com/>)

Latest Update

Your item was delivered to the front desk, reception area, or mail room at 4:23 pm on October 26, 2023 in HOUSTON, TX 77098.

Get More Out of USPS Tracking:

USPS Tracking Plus®

Delivered

Delivered, Front Desk/Reception/Mail Room

HOUSTON, TX 77098

October 26, 2023, 4:23 pm

Feedback

U.S. Postal Service™
CERTIFIED MAIL® RECEIPT
 Domestic Mail Only

For delivery information, visit our website at www.usps.com®.

Certified Mail Fee	\$
Extra Services & Fees (check box, add fee as appropriate)	
<input type="checkbox"/> Return Receipt (hardcopy)	\$
<input type="checkbox"/> Return Receipt (electronic)	\$
<input type="checkbox"/> Certified Mail Restricted Delivery	\$
<input type="checkbox"/> Adult Signature Required	\$
<input type="checkbox"/> Adult Signature Restricted Delivery	\$

Postmark
SANTA FE NM
OCT 26 2023
 Here

Chisos Ltd
 1331 Lamar St., Suite 1077
 Houston, Texas 77010

PS Form 3800, April 2015 PSN 7530-02-000-9047 See Reverse for Instructions

<https://faq.usps.com/s/article/Where-is-my-package>

- _____ >
- _____ >
- _____ >

See Less ^

Track Another Package

Enter tracking or barcode numbers

7015 1730 0000 9775 0005

USPS Tracking®

FAQs >

Tracking Number:

Remove X

7015173000097750101

Copy

Add to Informed Delivery (<https://informedelivery.usps.com/>)

Latest Update

Your item was picked up at a postal facility at 10:18 am on October 16, 2023 in OKLAHOMA CITY, OK 73102.

Get More Out of USPS Tracking:

USPS Tracking Plus®

Feedback

Delivered

Delivered, Individual Picked Up at Postal Facility

OKLAHOMA CITY, OK 73102

October 16, 2023, 10:18 am

SENDER: COMPLETE THIS SECTION	COMPLETE THIS SECTION ON DELIVERY
<ul style="list-style-type: none"> Complete items 1, 2, and 3. Print your name and address on the reverse so that we can return the card to you. Attach this card to the back of the mailpiece, or on the front if space permits. 	<p>A. Signature <i>[Handwritten Signature]</i> <input type="checkbox"/> Agent <input type="checkbox"/> Addressee</p> <p>B. Received by (Printed Name) _____ C. Date of Delivery _____</p> <p>D. Is delivery address different from Item 1? <input type="checkbox"/> Yes If YES, enter delivery address below: <input type="checkbox"/> No</p>
<p>1. Article Addressed to:</p> <p>Devon Energy Corporation 333 W. Sheridan Avenue Oklahoma City, OK 73102</p>	<p>3. Service Type</p> <p><input type="checkbox"/> Adult Signature <input type="checkbox"/> Priority Mail Express®</p> <p><input type="checkbox"/> Adult Signature Restricted Delivery <input type="checkbox"/> Registered Mail™</p> <p><input type="checkbox"/> Certified Mail® <input type="checkbox"/> Registered Mail Restricted Delivery</p> <p><input type="checkbox"/> Certified Mail Restricted Delivery <input type="checkbox"/> Return Receipt for Merchandise</p> <p><input type="checkbox"/> Collect on Delivery <input type="checkbox"/> Signature Confirmation™</p> <p><input type="checkbox"/> Collect on Delivery Restricted Delivery <input type="checkbox"/> Signature Confirmation Restricted Delivery</p> <p><input type="checkbox"/> Registered Mail Restricted Delivery (0)</p>
<p>2. Article Number (Transfer from service label)</p> <p>7015 1730 0000 9775 0101</p>	

Where-is-my-package)



PS Form 3811, July 2015 PSN 7530-02-000-9053

Domestic Return Receipt

Enter tracking or barcode numbers

USPS Tracking®

FAQs >

Remove X

Tracking Number:

7015173000097750125

Copy

Add to Informed Delivery (<https://informedelivery.usps.com/>)

Latest Update

Your item was delivered to an individual at the address at 10:48 am on October 19, 2023 in HOUSTON, TX 77202.

Get More Out of USPS Tracking:

USPS Tracking Plus®

Feedback

Delivered

Delivered, Left with Individual

HOUSTON, TX 77202

October 19, 2023, 10:48 am

U.S. Postal Service™
CERTIFIED MAIL® RECEIPT
Domestic Mail Only

For delivery information, visit our website at www.usps.com®.

<https://faq.usps.com/s/article/Where-is-my-package>

Certified Mail Fee	
\$	
Extra Services & Fees (check box, add fee as appropriate)	
<input type="checkbox"/> Return Receipt (hardcopy)	\$
<input type="checkbox"/> Return Receipt (electronic)	\$
<input type="checkbox"/> Certified Mail Restricted Delivery	\$
<input type="checkbox"/> Adult Signature Required	\$
<input type="checkbox"/> Adult Signature Restricted Delivery	\$
Postage	
\$	



EOG Resources, Inc.
PO Box 4362
Houston, Texas 77210-4362

See Less ^

PS Form 3800, April 2015 PSN 7530-02-000-9047 See Reverse for Instructions

Track Another Package

Enter tracking or barcode numbers

SENDER: COMPLETE THIS SECTION		COMPLETE THIS SECTION ON DELIVERY	
<ul style="list-style-type: none"> Complete items 1, 2, and 3. Print your name and address on the reverse so that we can return the card to you. Attach this card to the back of the mailpiece, or on the front if space permits. 		<p>A. Signature <input checked="" type="checkbox"/> <i>[Signature]</i> <input checked="" type="checkbox"/> Agent <input type="checkbox"/> Addressee</p>	
1. Article Addressed to:		B. Received by (Printed Name) <i>Sheela H. Sam</i>	C. Date of Delivery <i>10/16/23</i>
<p>Foundation Energy Fund V-A, 1P & Foundation Energy Fund V-B Holding 5057 Keller Springs Rd, #650 Addison, TX 75001</p>		D. Is delivery address different from item 1? <input type="checkbox"/> Yes If YES, enter delivery address below: <input type="checkbox"/> No	
 9590 9402 1258 5246 3428 22		<p>3. Service Type</p> <input type="checkbox"/> Adult Signature <input type="checkbox"/> Priority Mail Express® <input type="checkbox"/> Adult Signature Restricted Delivery <input type="checkbox"/> Registered Mail™ <input type="checkbox"/> Certified Mail® <input type="checkbox"/> Registered Mail Restricted Delivery <input type="checkbox"/> Certified Mail Restricted Delivery <input type="checkbox"/> Return Receipt for Merchandise <input type="checkbox"/> Collect on Delivery <input type="checkbox"/> Signature Confirmation™ <input type="checkbox"/> Collect on Delivery Restricted Delivery <input type="checkbox"/> Signature Confirmation Restricted Delivery	
2. Article Number (Transfer from service label) 7015 1730 0000 9775 0132		<input type="checkbox"/> Mail Restricted Delivery <input type="checkbox"/> Mail Restricted Delivery	
PS Form 3811, July 2015 PSN 7530-02-000-9053		Domestic Return Receipt	

SENDER: COMPLETE THIS SECTION		COMPLETE THIS SECTION ON DELIVERY	
<ul style="list-style-type: none"> Complete items 1, 2, and 3. Print your name and address on the reverse so that we can return the card to you. Attach this card to the back of the mailpiece, or on the front if space permits. 		<p>A. Signature <input checked="" type="checkbox"/> <i>[Signature]</i> <input checked="" type="checkbox"/> Agent <input type="checkbox"/> Addressee</p>	
1. Article Addressed to:		B. Received by (Printed Name)	C. Date of Delivery
<p>Javelina Partners 616 Texas Street Fort Worth, Texas 76102</p>		D. Is delivery address different from item 1? <input type="checkbox"/> Yes If YES, enter delivery address below: <input type="checkbox"/> No	
 9590 9402 1258 5246 3428 15		<p>3. Service Type</p> <input type="checkbox"/> Adult Signature <input type="checkbox"/> Priority Mail Express® <input type="checkbox"/> Adult Signature Restricted Delivery <input type="checkbox"/> Registered Mail™ <input type="checkbox"/> Certified Mail® <input type="checkbox"/> Registered Mail Restricted Delivery <input type="checkbox"/> Certified Mail Restricted Delivery <input type="checkbox"/> Return Receipt for Merchandise <input type="checkbox"/> Collect on Delivery <input type="checkbox"/> Signature Confirmation™ <input type="checkbox"/> Collect on Delivery Restricted Delivery <input type="checkbox"/> Signature Confirmation Restricted Delivery	
2. Article Number (Transfer from service label) 7015 1730 0000 9775 0149		<input type="checkbox"/> Mail Restricted Delivery <input type="checkbox"/> Mail Restricted Delivery	
PS Form 3811, July 2015 PSN 7530-02-000-9053		Domestic Return Receipt	

SENDER: COMPLETE THIS SECTION		COMPLETE THIS SECTION ON DELIVERY	
<ul style="list-style-type: none"> Complete items 1, 2, and 3. Print your name and address on the reverse so that we can return the card to you. Attach this card to the back of the mailpiece, or on the front if space permits. 		<p>A. Signature <input checked="" type="checkbox"/> <i>[Signature]</i> <input checked="" type="checkbox"/> Agent <input type="checkbox"/> Addressee</p>	
1. Article Addressed to:		B. Received by (Printed Name) <i>Karjaka</i>	C. Date of Delivery <i>10-17</i>
<p>Northern Oil and Gas 4350 Baker Road, Ste 400 Minnetonka, MN 55343</p>		D. Is delivery address different from item 1? <input type="checkbox"/> Yes If YES, enter delivery address below: <input type="checkbox"/> No	
 9590 9402 1258 5246 3427 85		<p>3. Service Type</p> <input type="checkbox"/> Adult Signature <input type="checkbox"/> Priority Mail Express® <input type="checkbox"/> Adult Signature Restricted Delivery <input type="checkbox"/> Registered Mail™ <input type="checkbox"/> Certified Mail® <input type="checkbox"/> Registered Mail Restricted Delivery <input type="checkbox"/> Certified Mail Restricted Delivery <input type="checkbox"/> Return Receipt for Merchandise <input type="checkbox"/> Collect on Delivery <input type="checkbox"/> Signature Confirmation™ <input type="checkbox"/> Collect on Delivery Restricted Delivery <input type="checkbox"/> Signature Confirmation Restricted Delivery	
2. Article Number (Transfer from service label) 7015 1730 0000 9775 0156		<input type="checkbox"/> Mail Restricted Delivery <input type="checkbox"/> Mail Restricted Delivery	
PS Form 3811, July 2015 PSN 7530-02-000-9053		Domestic Return Receipt	

USPS Tracking®

FAQs >

Tracking Number:

Remove X

70151730000097750163

Copy

Add to Informed Delivery (<https://informedelivery.usps.com/>)

Label Created, not yet in system

A status update is not yet available on your package. It will be available when the shipper provides an update or the package is given to USPS. Check back soon.

Sign up for Informed Delivery® (<https://informedelivery.usps.com/box/pages/intro/start.action>) to receive notifications for packages addressed to you.

Feedback

U.S. Postal Service™
CERTIFIED MAIL® RECEIPT
Domestic Mail Only

For delivery information, visit our website at www.usps.com

OFFICIAL USE

Certified Mail Fee \$

Extra Services & Fees (check box, add fee as appropriate)

<input type="checkbox"/> Return Receipt (hardcopy)	\$
<input type="checkbox"/> Return Receipt (electronic)	\$
<input type="checkbox"/> Certified Mail Restricted Delivery	\$
<input type="checkbox"/> Adult Signature Required	\$
<input checked="" type="checkbox"/> Adult Signature Restricted Delivery	\$

SANTA FE NM
OCT 31 2023
 Here
 USPO 87504

Rockport Oil and Gas
 670 Dona Ana Rd.
 Deming, New Mexico 88030

City, State, ZIP+4®

PS Form 3800, April 2015 PSN 7530-02-000-9047 See Reverse for Instructions

Need More Help?

asking support for further assistance.

FAQs

EPID 5426 0000 NEJT CFN

USPS Tracking®

FAQs >

Remove X

Tracking Number:

7015173000097750118

Copy Add to Informed Delivery (<https://informedelivery.usps.com/>)

Latest Update

Your item was picked up at a postal facility at 10:18 am on October 16, 2023 in OKLAHOMA CITY, OK 73102.

Get More Out of USPS Tracking:

USPS Tracking Plus®

Delivered

Delivered, Individual Picked Up at Postal Facility

OKLAHOMA CITY, OK 73102

October 16, 2023, 10:18 am

See All Tracking History

Feedback

<https://usps.com/s/article/Where-is-my-package>

SENDER: COMPLETE THIS SECTION	COMPLETE THIS SECTION ON DELIVERY
<ul style="list-style-type: none"> Complete items 1, 2, and 3. Print your name and address on the reverse so that we can return the card to you. Attach this card to the back of the mailpiece, or on the front if space permits. 	<p>A. Signature <input checked="" type="checkbox"/> Agent <input type="checkbox"/> Addressee</p> <p>B. Received by (Printed Name)</p> <p>C. Date of Delivery</p> <p>D. Is delivery address different from item 1? <input type="checkbox"/> Yes If YES, enter delivery address below: <input type="checkbox"/> No</p>
<p>1. Article Addressed to:</p> <p>Devon Energy Production Co 333 W. Sheridan Avenue Oklahoma City, OK 73102</p>	
<p>2. Article Number (Transfer from service label)</p> <p>9590 9402 1258 5246 3428 46</p> <p>7015 1730 0000 9775 0118</p>	<p>3. Service Type</p> <ul style="list-style-type: none"> <input type="checkbox"/> Adult Signature <input type="checkbox"/> Adult Signature Restricted Delivery <input type="checkbox"/> Certified Mail® <input type="checkbox"/> Certified Mail Restricted Delivery <input type="checkbox"/> Collect on Delivery <input type="checkbox"/> Collect on Delivery Restricted Delivery <input type="checkbox"/> Priority Mail Express® <input type="checkbox"/> Registered Mail™ <input type="checkbox"/> Registered Mail Restricted Delivery <input type="checkbox"/> Return Receipt for Merchandise <input type="checkbox"/> Signature Confirmation™ <input type="checkbox"/> Signature Confirmation Restricted Delivery

PS Form 3811, July 2015 PSN 7530-02-000-9053

Domestic Return Receipt

Contact USPS Tracking support for assistance.

FAQs

SENDER: COMPLETE THIS SECTION	COMPLETE THIS SECTION ON DELIVERY	
<ul style="list-style-type: none"> ■ Complete items 1, 2, and 3. ■ Print your name and address on the reverse so that we can return the card to you. ■ Attach this card to the back of the mailpiece, or on the front if space permits. 	<p>A. Signature <input checked="" type="checkbox"/> Agent <input type="checkbox"/> Addressee</p> <p>X <i>Sheida Hikun</i></p>	
1. Article Addressed to:	B. Received by (Printed Name)	C. Date of Delivery
Foundation Energy Fund V-B Holding 5057 Keller Springs Rd, #650 Addison, TX 75001	Sheida Hikun	10/16/23
	D. Is delivery address different from item 1? <input type="checkbox"/> Yes If YES, enter delivery address below: <input type="checkbox"/> No	
 9590 9402 1258 5246 3427 92	<p>3. Service Type</p> <input type="checkbox"/> Adult Signature <input type="checkbox"/> Adult Signature Restricted Delivery <input type="checkbox"/> Certified Mail® <input type="checkbox"/> Certified Mail Restricted Delivery <input type="checkbox"/> Collect on Delivery <input type="checkbox"/> Collect on Delivery Restricted Delivery <input type="checkbox"/> all Restricted Delivery	
2. Article Number (Transfer from service label)	<input type="checkbox"/> Priority Mail Express® <input type="checkbox"/> Registered Mail™ <input type="checkbox"/> Registered Mail Restricted Delivery <input type="checkbox"/> Return Receipt for Merchandise <input type="checkbox"/> Signature Confirmation™ <input type="checkbox"/> Signature Confirmation Restricted Delivery	
7015 1730 0000 9775 0170	Domestic Return Receipt	
PS Form 3811, July 2015 PSN 7530-02-000-9053		

SENDER: COMPLETE THIS SECTION	COMPLETE THIS SECTION ON DELIVERY	
<ul style="list-style-type: none"> ■ Complete items 1, 2, and 3. ■ Print your name and address on the reverse so that we can return the card to you. ■ Attach this card to the back of the mailpiece, or on the front if space permits. 	<p>A. Signature <input type="checkbox"/> Agent <input type="checkbox"/> Addressee</p> <p>X <i>Lickin Apsle</i></p>	
1. Article Addressed to:	B. Received by (Printed Name)	C. Date of Delivery
Mewbourne Oil Company 500 W Texas Ave # 1020 Midland, TX 79701		10/16/23
	D. Is delivery address different from item 1? <input type="checkbox"/> Yes If YES, enter delivery address below: <input type="checkbox"/> No	
 9590 9402 1258 5246 3435 91	<p>3. Service Type</p> <input type="checkbox"/> Adult Signature <input type="checkbox"/> Adult Signature Restricted Delivery <input type="checkbox"/> Certified Mail® <input type="checkbox"/> Certified Mail Restricted Delivery <input type="checkbox"/> Collect on Delivery <input type="checkbox"/> Collect on Delivery Restricted Delivery <input type="checkbox"/> all Restricted Delivery	
2. Article Number (Transfer from service label)	<input type="checkbox"/> Priority Mail Express® <input type="checkbox"/> Registered Mail™ <input type="checkbox"/> Registered Mail Restricted Delivery <input type="checkbox"/> Return Receipt for Merchandise <input type="checkbox"/> Signature Confirmation™ <input type="checkbox"/> Signature Confirmation Restricted Delivery	
7015 1730 0000 9775 0187	Domestic Return Receipt	
PS Form 3811, July 2015 PSN 7530-02-000-9053		

USPS Tracking®

FAQs >

Tracking Number:

Remove X

70151730000097750194

Copy

Add to Informed Delivery (<https://informedelivery.usps.com/>)

Latest Update

Your package is moving within the USPS network and is on track to be delivered to its final destination. It is currently in transit to the next facility.

Get More Out of USPS Tracking:

USPS Tracking Plus®

Delivered

Out for Delivery

Preparing for Delivery

Moving Through Network In Transit to Next Facility

October 19, 2023

Arrived at USPS Regional Facility

MIDLAND TX DISTRIBUTION CENTER
October 15, 2023, 7:58 pm

See All Tracking History

7015 1730 0000 9775 0194

U.S. Postal Service™
CERTIFIED MAIL® RECEIPT
Domestic Mail Only

For delivery information, visit our website at www.usps.com®.

OFFICIAL RECEIPT

Certified Mail Fee \$

Extra Services & Fees (check box, add fee as appropriate)

<input type="checkbox"/> Return Receipt (hardcopy)	\$
<input type="checkbox"/> Return Receipt (electronic)	\$
<input type="checkbox"/> Certified Mail Restricted Delivery	\$
<input type="checkbox"/> Adult Signature Required	\$
<input type="checkbox"/> Adult Signature Restricted Delivery	\$

Postmark Here
 SANTA FE NM
 OCT 20 2023

Alan Jochimsen
 4209 Cardinal Lane
 Midland, TX 79707

City, State, ZIP+4®

PS Form 3800, April 2015 PSN 7530-02-000-9047 See Reverse for Instructions

[What Do USPS Tracking Statuses Mean?](https://faq.usps.com/s/article/Where-is-my-package) (<https://faq.usps.com/s/article/Where-is-my-package>)

Text & Email Updates



USPS Tracking®

FAQs >

Tracking Number:

70151730000097750217

Remove X

Copy Add to Informed Delivery (<https://informedelivery.usps.com/>)

Latest Update

Your item was delivered to the front desk, reception area, or mail room at 10:04 am on October 23, 2023 in BRIGHTON, CO 80601.

Get More Out of USPS Tracking:

USPS Tracking Plus®

Delivered

Delivered, Front Desk/Reception/Mail Room

BRIGHTON, CO 80601

October 23, 2023, 10:04 am

SENDER: COMPLETE THIS SECTION	COMPLETE THIS SECTION ON DELIVERY
<ul style="list-style-type: none"> Complete items 1, 2, and 3. Print your name and address on the reverse so that we can return the card to you. Attach this card to the back of the mailpiece, or on the front if space permits. 	<p>A. Signature <input checked="" type="checkbox"/> <i>Julia Shealey</i> <input type="checkbox"/> Agent <input type="checkbox"/> Addressee</p> <p>B. Received by (Printed Name) <i>Julia Shealey</i></p> <p>C. Date of Delivery</p> <p>D. Is delivery address different from item 1? <input type="checkbox"/> Yes If YES, enter delivery address below: <input type="checkbox"/> No</p>
<p>1. Article Addressed to:</p> <p>Alfred J Linnebur Trust 193 S 27th Ave Suite 200 Brighton CO 80601</p>	
<p>2. Article Number (Transfer from service label)</p> <p>7015 1730 0000 9775 0217</p>	
<p>3. Service Type</p> <input type="checkbox"/> Adult Signature <input type="checkbox"/> Adult Signature Restricted Delivery <input type="checkbox"/> Certified Mail® <input type="checkbox"/> Certified Mail Restricted Delivery <input type="checkbox"/> Collect on Delivery <input type="checkbox"/> Collect on Delivery Restricted Delivery <input type="checkbox"/> Mail Restricted Delivery (0)	<input type="checkbox"/> Priority Mail Express® <input type="checkbox"/> Registered Mail™ <input type="checkbox"/> Registered Mail Restricted Delivery <input type="checkbox"/> Return Receipt for Merchandise <input type="checkbox"/> Signature Confirmation™ <input type="checkbox"/> Signature Confirmation Restricted Delivery

Feedback

▼
▼
▼

Need More Help?

Contact USPS Tracking support for further assistance.

FAQs

SENDER: COMPLETE THIS SECTION	COMPLETE THIS SECTION ON DELIVERY
<ul style="list-style-type: none"> ■ Complete items 1, 2, and 3. ■ Print your name and address on the reverse so that we can return the card to you. ■ Attach this card to the back of the mailpiece, or on the front if space permits. 	<p>A. Signature <input checked="" type="checkbox"/> Agent <input checked="" type="checkbox"/> Addressee</p>
<p>1. Article Addressed to:</p> <p style="text-align: center;">Centennial, LLC 300 W 2D Street NM, 88201</p>  <p style="text-align: center;">9590 9402 1258 5246 3435 60</p>	<p>B. Received by (Printed Name) <input checked="" type="checkbox"/> Yes C. Date of Delivery <input checked="" type="checkbox"/> No Anna Marie Dietson 10-17-23</p> <p>D. Is delivery address different from item 1? <input type="checkbox"/> Yes If YES, enter delivery address below: <input type="checkbox"/> No</p>
<p>2. Article Number (Transfer from service label)</p> <p style="text-align: center;">7015 1730 0000 9775 0200</p>	<p>3. Service Type</p> <ul style="list-style-type: none"> <input type="checkbox"/> Adult Signature <input type="checkbox"/> Adult Signature Restricted Delivery <input type="checkbox"/> Certified Mail® <input type="checkbox"/> Certified Mail Restricted Delivery <input type="checkbox"/> Collect on Delivery <input type="checkbox"/> Collect on Delivery Restricted Delivery <input type="checkbox"/> Mail <input type="checkbox"/> Mail Restricted Delivery (over \$500) <input type="checkbox"/> Priority Mail Express® <input type="checkbox"/> Registered Mail™ <input type="checkbox"/> Registered Mail Restricted Delivery <input type="checkbox"/> Return Receipt for Merchandise <input type="checkbox"/> Signature Confirmation™ <input type="checkbox"/> Signature Confirmation Restricted Delivery
<p>PS Form 3811, July 2015 PSN 7530-02-000-9053 Domestic Return Receipt</p>	

USPS Tracking®

FAQs >

Tracking Number:

Remove X

70151730000097750224

Copy

Add to Informed Delivery (<https://informedelivery.usps.com/>)

Latest Update

Your package is moving within the USPS network and is on track to be delivered to its final destination. It is currently in transit to the next facility.

Get More Out of USPS Tracking:

USPS Tracking Plus®

**Moving Through Network
In Transit to Next Facility**

October 29, 2023

Forwarded

HOUSTON, TX

October 18, 2023, 9:53 am

See All Tracking History

7015 1730 0000 9775 0224

U.S. Postal Service™
CERTIFIED MAIL® RECEIPT
Domestic Mail Only

For delivery information, visit our website at www.usps.com®.

OFFICIAL USPS

Certified Mail Fee	\$
Extra Services & Fees (check box, add fee as appropriate)	
<input type="checkbox"/> Return Receipt (hardcopy)	\$
<input type="checkbox"/> Return Receipt (electronic)	\$
<input type="checkbox"/> Certified Mail Restricted Delivery	\$
<input type="checkbox"/> Adult Signature Required	\$
<input type="checkbox"/> Adult Signature Restricted Delivery	\$

Postmark Here

Chisos, Ltd.
1331 Lamar St., Suite 1077
Houston, Texas 77010

PS Form 3800, April 2015 PSN 7530-02-000-9047 See Reverse for Instructions

[What Do USPS Tracking Statuses Mean? \(https://faq.usps.com/s/article/Where-is-my-package\)](https://faq.usps.com/s/article/Where-is-my-package)

Text & Email Updates



USPS Tracking Plus®



Product Information



See Less ^

SENDER: COMPLETE THIS SECTION	COMPLETE THIS SECTION ON DELIVERY	
<ul style="list-style-type: none"> ■ Complete items 1, 2, and 3. ■ Print your name and address on the reverse so that we can return the card to you. ■ Attach this card to the back of the mailpiece, or on the front if space permits. 	<p>A. Signature <input checked="" type="checkbox"/> Agent <input checked="" type="checkbox"/> Addressee</p>	
1. Article Addressed to:	B. Received by (Printed Name)	C. Date of Delivery
Curtis W. Mewbourne ORRI 500 W Texas Ave # 1020 Midland, TX 79701		10/16/23
	D. Is delivery address different from item 1? <input type="checkbox"/> Yes If YES, enter delivery address below: <input type="checkbox"/> No	
	<p>3. Service Type</p> <input type="checkbox"/> Adult Signature <input type="checkbox"/> Priority Mail Express® <input type="checkbox"/> Adult Signature Restricted Delivery <input type="checkbox"/> Registered Mail™ <input type="checkbox"/> Certified Mail® <input type="checkbox"/> Registered Mail Restricted Delivery <input type="checkbox"/> Certified Mail Restricted Delivery <input type="checkbox"/> Return Receipt for Merchandise <input type="checkbox"/> Collect on Delivery <input type="checkbox"/> Signature Confirmation™ <input type="checkbox"/> Collect on Delivery Restricted Delivery <input type="checkbox"/> Signature Confirmation Restricted Delivery	
2. Article Number (Transfer from service label)		
9590 9402 1258 5246 3435 46		
7015 1730 0000 9775 0231		
PS Form 3811, July 2015 PSN 7530-02-000-9053		
Domestic Return Receipt		

USPS Tracking®

FAQs >

Tracking Number:

7015173000097750248

Remove X

Copy Add to Informed Delivery (<https://informedelivery.usps.com/>)

Latest Update

Your item was delivered to an individual at the address at 4:20 pm on October 16, 2023 in CONCORD, CA 94521.

Get More Out of USPS Tracking:

USPS Tracking Plus®

Delivered

Delivered, Left with Individual

CONCORD, CA 94521

October 16, 2023, 4:20 pm

See All Tracking History

Feedback

SENDER: COMPLETE THIS SECTION		COMPLETE THIS SECTION ON DELIVERY	
<ul style="list-style-type: none"> Complete items 1, 2, and 3. Print your name and address on the reverse so that we can return the card to you. Attach this card to the back of the mailpiece, or on the front if space permits. 		<p>A. Signature <input checked="" type="checkbox"/> <i>Mueller</i> <input type="checkbox"/> Agent <input type="checkbox"/> Addressee</p>	
1. Article Addressed to:		B. Received by (Printed Name) C. Date of Delivery	
Dale M Mueller Rev Trust 4426 Sugar Maple Ct Concord, CA 94521		D. Is delivery address different from item 1? <input type="checkbox"/> Yes If YES, enter delivery address below: <input type="checkbox"/> No	
2. Article Number (Transfer from service label) 9590 9402 1258 5246 3435 39		3. Service Type	
7015 1730 0000 9775 0248		<input type="checkbox"/> Adult Signature <input type="checkbox"/> Priority Mail Express® <input type="checkbox"/> Adult Signature Restricted Delivery <input type="checkbox"/> Registered Mail™ <input type="checkbox"/> Certified Mail® <input type="checkbox"/> Registered Mail Restricted Delivery <input type="checkbox"/> Certified Mail Restricted Delivery <input type="checkbox"/> Return Receipt for Merchandise <input type="checkbox"/> Collect on Delivery <input type="checkbox"/> Signature Confirmation™ <input type="checkbox"/> Collect on Delivery Restricted Delivery <input type="checkbox"/> Signature Confirmation Restricted Delivery <input type="checkbox"/> Mail Restricted Delivery	
PS Form 3811, July 2015 PSN 7530-02-000-9053		Domestic Return Receipt	

Contact USPS Tracking support for further assistance.

FAQs

SENDER: COMPLETE THIS SECTION	COMPLETE THIS SECTION ON DELIVERY														
<ul style="list-style-type: none"> ■ Complete items 1, 2, and 3. ■ Print your name and address on the reverse so that we can return the card to you. ■ Attach this card to the back of the mailpiece, or on the front if space permits. 	<p>A. Signature <input checked="" type="checkbox"/> <i>[Signature]</i> <input type="checkbox"/> Agent <input type="checkbox"/> Addressee</p> <p>B. Received by (Printed Name) <i>[Signature]</i> C. Date of Delivery <i>10/11/23</i></p>														
<p>1. Article Addressed to:</p> <p style="text-align: center;">Donald O Collins 205 San Marin Drive Suite 3 Novato, CA 94945</p>  <p style="text-align: center;">9590 9402 1258 5246 3435 22</p>	<p>D. Is delivery address different from item 1? <input type="checkbox"/> Yes If YES, enter delivery address below: <input type="checkbox"/> No</p>														
<p>2. Article Number (Transfer from service label)</p> <p style="text-align: center;">7015 1730 0000 9775 0255</p>	<p>3. Service Type</p> <table border="0"> <tr> <td><input type="checkbox"/> Adult Signature</td> <td><input type="checkbox"/> Priority Mail Express®</td> </tr> <tr> <td><input type="checkbox"/> Adult Signature Restricted Delivery</td> <td><input type="checkbox"/> Registered Mail™</td> </tr> <tr> <td><input type="checkbox"/> Certified Mail®</td> <td><input type="checkbox"/> Registered Mail Restricted Delivery</td> </tr> <tr> <td><input type="checkbox"/> Certified Mail Restricted Delivery</td> <td><input type="checkbox"/> Return Receipt for Merchandise</td> </tr> <tr> <td><input type="checkbox"/> Collect on Delivery</td> <td><input type="checkbox"/> Signature Confirmation™</td> </tr> <tr> <td><input type="checkbox"/> Collect on Delivery Restricted Delivery</td> <td><input type="checkbox"/> Signature Confirmation Restricted Delivery</td> </tr> <tr> <td><input type="checkbox"/> Restricted Delivery</td> <td></td> </tr> </table>	<input type="checkbox"/> Adult Signature	<input type="checkbox"/> Priority Mail Express®	<input type="checkbox"/> Adult Signature Restricted Delivery	<input type="checkbox"/> Registered Mail™	<input type="checkbox"/> Certified Mail®	<input type="checkbox"/> Registered Mail Restricted Delivery	<input type="checkbox"/> Certified Mail Restricted Delivery	<input type="checkbox"/> Return Receipt for Merchandise	<input type="checkbox"/> Collect on Delivery	<input type="checkbox"/> Signature Confirmation™	<input type="checkbox"/> Collect on Delivery Restricted Delivery	<input type="checkbox"/> Signature Confirmation Restricted Delivery	<input type="checkbox"/> Restricted Delivery	
<input type="checkbox"/> Adult Signature	<input type="checkbox"/> Priority Mail Express®														
<input type="checkbox"/> Adult Signature Restricted Delivery	<input type="checkbox"/> Registered Mail™														
<input type="checkbox"/> Certified Mail®	<input type="checkbox"/> Registered Mail Restricted Delivery														
<input type="checkbox"/> Certified Mail Restricted Delivery	<input type="checkbox"/> Return Receipt for Merchandise														
<input type="checkbox"/> Collect on Delivery	<input type="checkbox"/> Signature Confirmation™														
<input type="checkbox"/> Collect on Delivery Restricted Delivery	<input type="checkbox"/> Signature Confirmation Restricted Delivery														
<input type="checkbox"/> Restricted Delivery															
<p>PS Form 3811, July 2015 PSN 7530-02-000-9053 Domestic Return Re</p>															

USPS Tracking®

[FAQs >](#)

Tracking Number:

[Remove X](#)

70151730000097750262

[Copy](#)

[Add to Informed Delivery \(https://informedelivery.usps.com/\)](https://informedelivery.usps.com/)

Latest Update

Your item was delivered to an individual at the address at 6:53 pm on October 23, 2023 in SEATTLE, WA 98105.

Get More Out of USPS Tracking:

[USPS Tracking Plus®](#)

Feedback

Delivered

Delivered, Left with Individual

SEATTLE, WA 98105

October 23, 2023, 6:53 pm

U.S. Postal Service™
CERTIFIED MAIL® RECEIPT
Domestic Mail Only

For delivery information, visit our website at www.usps.com®.

Certified Mail Fee	\$
Extra Services & Fees (check box, add fees appropriate)	
<input type="checkbox"/> Return Receipt (hardcopy)	\$
<input type="checkbox"/> Return Receipt (electronic)	\$
<input type="checkbox"/> Certified Mail Restricted Delivery	\$
<input type="checkbox"/> Adult Signature Required	\$
<input type="checkbox"/> Adult Signature Restricted Delivery	\$
Postage	



Estate of Ellsworth Alvord
5601 NE Ambleside Rd
Seattle, WA 98105

<https://faq.usps.com/s/article/Where-is-my-package>

[See Less ^](#)

PS Form 3800, April 2015 PSN 7530-02-000-9047 See Reverse for Instructions

[Track Another Package](#)

Enter tracking or barcode numbers

USPS Tracking®

[FAQs >](#)

Tracking Number:

[Remove X](#)

7015173000097750279

[Copy](#)

[Add to Informed Delivery \(https://informedelivery.usps.com/\)](https://informedelivery.usps.com/)

Latest Update

Your item was delivered to the front desk, reception area, or mail room at 10:53 am on October 18, 2023 in MIDLAND, TX 79701.

Get More Out of USPS Tracking:

[USPS Tracking Plus®](#)

Feedback

Delivered

Delivered, Front Desk/Reception/Mail Room

MIDLAND, TX 79701

October 18, 2023, 10:53 am

U.S. Postal Service™ CERTIFIED MAIL® RECEIPT Domestic Mail Only

For delivery information, visit our website at www.usps.com®.

Certified Mail Fee

Extra Services & Fees (check box, add fee as appropriate)	
<input type="checkbox"/> Return Receipt (hardcopy)	\$
<input type="checkbox"/> Return Receipt (electronic)	\$
<input type="checkbox"/> Certified Mail Restricted Delivery	\$
<input type="checkbox"/> Adult Signature Required	\$
<input type="checkbox"/> Adult Signature Restricted Delivery	\$



Hannifin Family Trust and Robert and
Maxine Hannifin Family Trust
PO Box 218
Midland, TX 79712

<https://faq.usps.com/s/article/Where-is-my-package>

[See Less ^](#)

Enter tracking or barcode numbers

7015 1730 0000 9775 0279

SENDER: COMPLETE THIS SECTION	COMPLETE THIS SECTION ON DELIVERY
<ul style="list-style-type: none"> Complete items 1, 2, and 3. Print your name and address on the reverse so that we can return the card to you. Attach this card to the back of the mailpiece, or on the front if space permits. 	<p>A. Signature <input checked="" type="checkbox"/> <i>Suzanne Box</i> <input type="checkbox"/> Agent <input type="checkbox"/> Addressee</p>
<p>1. Article Addressed to:</p> <p>Javelina Partners 616 Texas St. Fort Worth, TX 76102</p>	<p>B. Received by (Printed Name) <i>Suzanne Box</i></p> <p>C. Date of Delivery <i>10/16/23</i></p> <p>D. Is delivery address different from item 1? <input type="checkbox"/> Yes If YES, enter delivery address below: <input type="checkbox"/> No</p>
<p>2. Article Number (Transfer from service label)</p> <p>9590 9402 1258 5246 3434 92</p> <p>7015 1730 0000 9775 0286</p>	<p>3. Service Type</p> <p><input type="checkbox"/> Adult Signature <input type="checkbox"/> Priority Mail Express® <input type="checkbox"/> Adult Signature Restricted Delivery <input type="checkbox"/> Registered Mail™ <input type="checkbox"/> Certified Mail® <input type="checkbox"/> Registered Mail Restricted Delivery <input type="checkbox"/> Certified Mail Restricted Delivery <input type="checkbox"/> Return Receipt for Merchandise <input type="checkbox"/> Collect on Delivery <input type="checkbox"/> Signature Confirmation™ <input type="checkbox"/> Collect on Delivery Restricted Delivery <input type="checkbox"/> Signature Confirmation Restricted Delivery</p> <p>Mail Restricted Delivery (0)</p>
<p>PS Form 3811, July 2015 PSN 7530-02-000-9053 Domestic Return Receipt</p>	

SENDER: COMPLETE THIS SECTION	COMPLETE THIS SECTION ON DELIVERY
<ul style="list-style-type: none"> Complete items 1, 2, and 3. Print your name and address on the reverse so that we can return the card to you. Attach this card to the back of the mailpiece, or on the front if space permits. 	<p>A. Signature <input checked="" type="checkbox"/> <i>Ron Cosmiero</i> <input type="checkbox"/> Agent <input type="checkbox"/> Addressee</p>
<p>1. Article Addressed to:</p> <p>Kagan Family Trust PO Box 221874 Carmel, CA 93922</p>	<p>B. Received by (Printed Name) <i>Ron Cosmiero</i></p> <p>C. Date of Delivery</p> <p>D. Is delivery address different from item 1? <input type="checkbox"/> Yes If YES, enter delivery address below: <input type="checkbox"/> No</p>
<p>2. Article Number (Transfer from service label)</p> <p>9590 9402 1258 5246 3434 85</p> <p>7015 1730 0000 9775 0293</p>	<p>3. Service Type</p> <p><input type="checkbox"/> Adult Signature <input type="checkbox"/> Priority Mail Express® <input type="checkbox"/> Adult Signature Restricted Delivery <input type="checkbox"/> Registered Mail™ <input type="checkbox"/> Certified Mail® <input type="checkbox"/> Registered Mail Restricted Delivery <input type="checkbox"/> Certified Mail Restricted Delivery <input type="checkbox"/> Return Receipt for Merchandise <input type="checkbox"/> Collect on Delivery <input type="checkbox"/> Signature Confirmation™ <input type="checkbox"/> Collect on Delivery Restricted Delivery <input type="checkbox"/> Signature Confirmation Restricted Delivery</p> <p>Mail Restricted Delivery (0)</p>
<p>PS Form 3811, July 2015 PSN 7530-02-000-9053 Domestic Return Receipt</p>	

USPS Tracking®

FAQs >

Remove X

Tracking Number:

7015173000097750309

Copy

Add to Informed Delivery (<https://informedelivery.usps.com/>)

Latest Update

Your item was picked up at a postal facility at 3:56 pm on October 18, 2023 in MIDLAND, TX 79708.

Get More Out of USPS Tracking:

USPS Tracking Plus®

Feedback

Delivered

Delivered, Individual Picked Up at Postal Facility

MIDLAND, TX 79708

October 18, 2023, 3:56 pm

SENDER: COMPLETE THIS SECTION	COMPLETE THIS SECTION ON DELIVERY	Article/Where-is-my-package)
<ul style="list-style-type: none"> Complete items 1, 2, and 3. Print your name and address on the reverse so that we can return the card to you. Attach this card to the back of the mailpiece, or on the front if space permits. 	<p>A. Signature <input checked="" type="checkbox"/> <i>MJ Mc</i> <input type="checkbox"/> Agent <input type="checkbox"/> Addressee</p> <p>B. Received by (Printed Name) <i>Monty McClane</i></p> <p>C. Date of Delivery</p>	<p>▼</p>
<p>1. Article Addressed to:</p> <p>Karemont Properties, LLC PO Box 9451 Midland, TX 79708</p>	<p>D. Is delivery address different from item 1? <input type="checkbox"/> Yes If YES, enter delivery address below: <input type="checkbox"/> No</p> <p><i>9451</i></p>	<p>▼</p> <p>▼</p>
<p>2. Article Number (Transfer from service label)</p> <p>7015 1730 0000 9775 0309</p>	<p>3. Service Type</p> <ul style="list-style-type: none"> <input type="checkbox"/> Adult Signature <input type="checkbox"/> Adult Signature Restricted Delivery <input type="checkbox"/> Certified Mail® <input type="checkbox"/> Certified Mail Restricted Delivery <input type="checkbox"/> Collect on Delivery <input type="checkbox"/> Collect on Delivery Restricted Delivery <input type="checkbox"/> Mail Restricted Delivery <input type="checkbox"/> Registered Mail <input type="checkbox"/> Registered Mail Restricted Delivery <input type="checkbox"/> Return Receipt for Merchandise <input type="checkbox"/> Signature Confirmation™ <input type="checkbox"/> Signature Confirmation Restricted Delivery <input type="checkbox"/> Priority Mail Express® <input type="checkbox"/> Registered Mail™ 	<p>▼</p>

PS Form 3811, July 2015 PSN 7530-02-000-9053

Domestic Return Receipt

Enter tracking or barcode numbers

US POSTAGE
FIRST-CLASS
062S0013958386
FROM 87501
B48082 19



7015 1730 0000 9775 0316



P.O. Box 2307
Santa Fe, New Mexico 87504-2307

MP
Margaret P Chapman
1104 Sunset
Chillicothe, MO 64641

-R-T-S- 646415326-1N 10/20/23
RETURN TO SENDER
UNABLE TO FORWARD
UNABLE TO FORWARD
RETURN TO SENDER

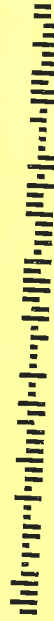

USPS Tracking®

[FAQs >](#)

Tracking Number:

[Remove X](#)

70151730000097750323

[Copy](#)

[Add to Informed Delivery \(https://informedelivery.usps.com/\)](https://informedelivery.usps.com/)

Latest Update

Your package is moving within the USPS network and is on track to be delivered to its final destination. It is currently in transit to the next facility.

Get More Out of USPS Tracking:

[USPS Tracking Plus®](#)

Moving Through Network In Transit to Next Facility

October 30, 2023

Arrived at USPS Regional Facility

COLUMBIA MO DISTRIBUTION CENTER
October 29, 2023, 4:03 pm

[See All Tracking History](#)

7015 1730 0000 9775 0323

U.S. Postal Service™
CERTIFIED MAIL® RECEIPT
Domestic Mail Only

For delivery information, visit our website at www.usps.com

OFFICIAL RECEIPT

Certified Mail Fee	\$
Extra Services & Fees (check box, add fee as appropriate)	
<input type="checkbox"/> Return Receipt (hardcopy)	\$
<input type="checkbox"/> Return Receipt (electronic)	\$
<input type="checkbox"/> Certified Mail Restricted Delivery	\$
<input type="checkbox"/> Adult Signature Required	\$
<input type="checkbox"/> Adult Signature Restricted Delivery	\$
Postage	\$

Postmark Here
OCT 30 2023

Mark R Todd Rev Trust
1109 Eastland Cir
Columbia, MO 65201

PS Form 3800, April 2015 PSN 7530-02-000-9047 See Reverse for Instructions

[What Do USPS Tracking Statuses Mean? \(https://faq.usps.com/s/article/Where-is-my-package\)](https://faq.usps.com/s/article/Where-is-my-package)

[Text & Email Updates](#) 

[USPS Tracking Plus®](#) 

[Product Information](#) 

[See Less ^](#)

USPS Tracking®

[FAQs >](#)

Tracking Number:

70151730000097750330

[Remove X](#)

[Copy](#) [Add to Informed Delivery \(https://informedelivery.usps.com/\)](https://informedelivery.usps.com/)

Latest Update

Your item was delivered to an individual at the address at 9:49 am on October 18, 2023 in SOUTH DARTMOUTH, MA 02748.

Get More Out of USPS Tracking:

[USPS Tracking Plus®](#)

Delivered

Delivered, Left with Individual

SOUTH DARTMOUTH, MA 02748

October 18, 2023, 9:49 am

[See All Tracking History](#)

Feedback

SENDER: COMPLETE THIS SECTION	COMPLETE THIS SECTION ON DELIVERY														
<ul style="list-style-type: none"> Complete items 1, 2, and 3. Print your name and address on the reverse so that we can return the card to you. Attach this card to the back of the mailpiece, or on the front if space permits. 	<p>A. Signature <input checked="" type="checkbox"/> Addressee <i>Barbara P. Norton</i></p> <p>B. Received by (Printed Name) <i>Barbara P. Norton</i></p> <p>C. Date of Delivery</p> <p>D. Is delivery address different from item 1? <input type="checkbox"/> Yes If YES, enter delivery address below: <input type="checkbox"/> No</p>														
<p>1. Article Addressed to:</p> <p>Norton, LLC 60 Beach Ave South Dartmouth, MA 02748</p>  <p>9402 1258 5246 3434 47</p> <p>2. Article Number (Transfer from service label) 7015 1730 0000 9775 0330</p>	<p>3. Service Type</p> <table border="0"> <tr> <td><input type="checkbox"/> Adult Signature</td> <td><input type="checkbox"/> Priority Mail Express®</td> </tr> <tr> <td><input type="checkbox"/> Adult Signature Restricted Delivery</td> <td><input type="checkbox"/> Registered Mail™</td> </tr> <tr> <td><input type="checkbox"/> Certified Mail®</td> <td><input type="checkbox"/> Registered Mail Restricted Delivery</td> </tr> <tr> <td><input type="checkbox"/> Certified Mail Restricted Delivery</td> <td><input type="checkbox"/> Return Receipt for Merchandise</td> </tr> <tr> <td><input type="checkbox"/> Collect on Delivery</td> <td><input type="checkbox"/> Signature Confirmation™</td> </tr> <tr> <td><input type="checkbox"/> Collect on Delivery Restricted Delivery</td> <td><input type="checkbox"/> Signature Confirmation Restricted Delivery</td> </tr> <tr> <td><input type="checkbox"/> Mail Restricted Delivery</td> <td></td> </tr> </table>	<input type="checkbox"/> Adult Signature	<input type="checkbox"/> Priority Mail Express®	<input type="checkbox"/> Adult Signature Restricted Delivery	<input type="checkbox"/> Registered Mail™	<input type="checkbox"/> Certified Mail®	<input type="checkbox"/> Registered Mail Restricted Delivery	<input type="checkbox"/> Certified Mail Restricted Delivery	<input type="checkbox"/> Return Receipt for Merchandise	<input type="checkbox"/> Collect on Delivery	<input type="checkbox"/> Signature Confirmation™	<input type="checkbox"/> Collect on Delivery Restricted Delivery	<input type="checkbox"/> Signature Confirmation Restricted Delivery	<input type="checkbox"/> Mail Restricted Delivery	
<input type="checkbox"/> Adult Signature	<input type="checkbox"/> Priority Mail Express®														
<input type="checkbox"/> Adult Signature Restricted Delivery	<input type="checkbox"/> Registered Mail™														
<input type="checkbox"/> Certified Mail®	<input type="checkbox"/> Registered Mail Restricted Delivery														
<input type="checkbox"/> Certified Mail Restricted Delivery	<input type="checkbox"/> Return Receipt for Merchandise														
<input type="checkbox"/> Collect on Delivery	<input type="checkbox"/> Signature Confirmation™														
<input type="checkbox"/> Collect on Delivery Restricted Delivery	<input type="checkbox"/> Signature Confirmation Restricted Delivery														
<input type="checkbox"/> Mail Restricted Delivery															

PS Form 3811, July 2015 PSN 7530-02-000-9053 Domestic Return Receipt

Contact USPS Tracking support for further assistance.

[FAQs](#)

USPS Tracking®

FAQs >

Tracking Number:

Remove X

70151730000097750347

Copy

Add to Informed Delivery (<https://informedelivery.usps.com/>)

Label Created, not yet in system

A status update is not yet available on your package. It will be available when the shipper provides an update or the package is given to USPS. Check back soon.

Sign up for Informed Delivery® (<https://informedelivery.usps.com/box/pages/intro/start.action>) to receive notifications for packages addressed to you.

Track Another Package

Enter tracking or barcode numbers

7015 1730 0000 9775 0347

Need More Help?

Contact USPS Tracking support for

FAQs

U.S. Postal Service™
CERTIFIED MAIL® RECEIPT
Domestic Mail Only

For delivery information, visit our website at www.usps.com®.

OFFICIAL USE

Certified Mail Fee \$
 Extra Services & Fees (check box, add fees appropriate)
 Return Receipt (hardcopy) \$
 Return Receipt (electronic) \$
 Certified Mail Restricted Delivery \$
 Adult Signature Required \$
 Adult Signature Restricted Delivery \$

Postmark Here

Rockport Oil & Gas
 PO Box 19567
 Houston, TX 77224

PS Form 3800, April 2015 PSN 7530-02-000-9047 See Reverse for Instructions

USPS Tracking®

[FAQs >](#)

Tracking Number:

[Remove X](#)

7015173000097750071

[Copy](#)

[Add to Informed Delivery \(https://informedelivery.usps.com/\)](https://informedelivery.usps.com/)

Latest Update

Your item was forwarded to a different address at 11:09 am on October 26, 2023 in HOUSTON, TX. This was because of forwarding instructions or because the address or ZIP Code on the label was incorrect.

Get More Out of USPS Tracking:

USPS Tracking Plus®

Alert

Forwarded

HOUSTON, TX
October 26, 2023, 11:09 am

Forwarded

HOUSTON, TX
October 26, 2023, 10:58 am

[See All Tracking History](#)

7015 1730 0000 9775 0071

U.S. Postal Service™
CERTIFIED MAIL® RECEIPT
Domestic Mail Only

For delivery information, visit our website at www.usps.com®.

OFFICIAL RECEIPT

Certified Mail Fee \$ _____

Extra Services & Fees (check box, add fee as appropriate)

<input type="checkbox"/> Return Receipt (hardcopy)	\$ _____
<input type="checkbox"/> Return Receipt (electronic)	\$ _____
<input type="checkbox"/> Certified Mail Restricted Delivery	\$ _____
<input type="checkbox"/> Adult Signature Required	\$ _____
<input type="checkbox"/> Adult Signature Restricted Delivery	\$ _____

Postage \$ _____

Torch Oil & Gas Company
1221 LAMAR, STE. 1600
HOUSTON, TX 77010

PS Form 3800, April 2015 PSN 7530-02-000-9047 See Reverse for Instructions

[What Do USPS Tracking Statuses Mean? \(https://faq.usps.com/s/article/Where-is-my-package\)](https://faq.usps.com/s/article/Where-is-my-package)

[Text & Email Updates](#)

[USPS Tracking Plus®](#)

[Product Information](#)

SENDER: COMPLETE THIS SECTION	COMPLETE THIS SECTION ON DELIVERY	
<ul style="list-style-type: none"> ■ Complete items 1, 2, and 3. ■ Print your name and address on the reverse so that we can return the card to you. ■ Attach this card to the back of the mailpiece, or on the front if space permits. 	<p>A. Signature <input checked="" type="checkbox"/> Agent <input checked="" type="checkbox"/> Addressee</p> <p>B. Received by (Printed Name) <input type="checkbox"/> Date of Delivery</p>	
<p>1. Article Addressed to:</p> <p>Whiting Oil & Gas 1001 Fannin Street, Suite 1500 Houston, Texas 77002</p>	<p>D. Is delivery address different from item 1? <input type="checkbox"/> Yes If YES, enter delivery address below: <input type="checkbox"/> No</p>	
<p>2. Article Number (Transfer from service label)</p> <p>7021 0950 0001 6540 7025</p>	<p>3. Service Type</p> <p><input type="checkbox"/> Adult Signature <input type="checkbox"/> Priority Mail Express® <input type="checkbox"/> Adult Signature Restricted Delivery <input type="checkbox"/> Registered Mail™ <input type="checkbox"/> Certified Mail® <input type="checkbox"/> Registered Mail Restricted Delivery <input type="checkbox"/> Certified Mail Restricted Delivery <input type="checkbox"/> Return Receipt for Merchandise <input type="checkbox"/> Collect on Delivery <input type="checkbox"/> Signature Confirmation™ <input type="checkbox"/> Collect on Delivery Restricted Delivery <input type="checkbox"/> Signature Confirmation Restricted Delivery <input type="checkbox"/> Mail Restricted Delivery (over \$500)</p>	
PS Form 3811, July 2015 PSN 7530-02-000-9053		Domestic Return Receipt

SENDER: COMPLETE THIS SECTION	COMPLETE THIS SECTION ON DELIVERY	
<ul style="list-style-type: none"> ■ Complete items 1, 2, and 3. ■ Print your name and address on the reverse so that we can return the card to you. ■ Attach this card to the back of the mailpiece, or on the front if space permits. 	<p>A. Signature <input type="checkbox"/> Agent <input type="checkbox"/> Addressee</p> <p>B. Received by (Printed Name) <input type="checkbox"/> Date of Delivery</p>	
<p>1. Article Addressed to:</p> <p>Bureau of Land Management 414 W. Taylor Hobbs, NM 88240-1157</p>	<p>D. Is delivery address different from item 1? <input type="checkbox"/> Yes If YES, enter delivery address below: <input type="checkbox"/> No</p>	
<p>2. Article Number (Transfer from service label)</p> <p>7021 0950 0001 6540 4994</p>	<p>3. Service Type</p> <p><input type="checkbox"/> Adult Signature <input type="checkbox"/> Priority Mail Express® <input type="checkbox"/> Adult Signature Restricted Delivery <input type="checkbox"/> Registered Mail™ <input type="checkbox"/> Certified Mail® <input type="checkbox"/> Registered Mail Restricted Delivery <input type="checkbox"/> Certified Mail Restricted Delivery <input type="checkbox"/> Return Receipt for Merchandise <input type="checkbox"/> Collect on Delivery <input type="checkbox"/> Signature Confirmation™ <input type="checkbox"/> Collect on Delivery Restricted Delivery <input type="checkbox"/> Signature Confirmation Restricted Delivery <input type="checkbox"/> Mail Restricted Delivery (over \$500)</p>	
PS Form 3811, July 2015 PSN 7530-02-000-9053		Domestic Return Receipt

USPS Tracking®

FAQs >

Tracking Number:

Remove X

70210950000165405007

Copy

Add to Informed Delivery (<https://informedelivery.usps.com/>)

Latest Update

Your item was picked up at a postal facility at 6:48 am on October 17, 2023 in SANTA FE, NM 87501.

Get More Out of USPS Tracking:

USPS Tracking Plus®

Feedback

Delivered

Delivered, Individual Picked Up at Postal Facility

SANTA FE, NM 87501

October 17, 2023, 6:48 am

SENDER: COMPLETE THIS SECTION	COMPLETE THIS SECTION ON DELIVERY	
<ul style="list-style-type: none"> Complete items 1, 2, and 3. Print your name and address on the reverse so that we can return the card to you. Attach this card to the back of the mailpiece, or on the front if space permits. 	<p>A. Signature <input checked="" type="checkbox"/> Agent <input type="checkbox"/> Addressee</p> <p>B. Received by (Printed Name) C. Date of Delivery</p>	<p>Where-is-my-package)</p>
<p>1. Article Addressed to:</p> <p>State Land Office 310 Old Santa Fe Trail Santa Fe, NM 87501</p>	<p>D. Is delivery address different from item 1? <input type="checkbox"/> Yes <input type="checkbox"/> No If YES, enter delivery address below:</p>	<p>▼</p> <p>▼</p> <p>▼</p>
<p>2. Article Number (Transfer from service label)</p> <p>9590 9402 1258 5246 3433 93</p>	<p>3. Service Type</p> <ul style="list-style-type: none"> <input type="checkbox"/> Adult Signature <input type="checkbox"/> Adult Signature Restricted Delivery <input type="checkbox"/> Certified Mail® <input type="checkbox"/> Certified Mail Restricted Delivery <input type="checkbox"/> Collect on Delivery <input type="checkbox"/> Collect on Delivery Restricted Delivery <input type="checkbox"/> Priority Mail Express® <input type="checkbox"/> Registered Mail™ <input type="checkbox"/> Registered Mail Restricted Delivery <input type="checkbox"/> Return Receipt for Merchandise <input type="checkbox"/> Signature Confirmation™ <input type="checkbox"/> Signature Confirmation Restricted Delivery 	
<p>7021 0950 0001 6540 5007</p>	<p>Mail Restricted Delivery</p>	

PS Form 3811, July 2015 PSN 7530-02-000-9053

Domestic Return Receipt

Enter tracking or barcode numbers

Carlsbad Current Argus.

PART OF THE USA TODAY NETWORK

Affidavit of Publication

Ad # 0005845944

This is not an invoice

MONTGOMERY & ANDREWS P.A.
PO BOX 2307

SANTA FE, NM 87504

I, a legal clerk of the **Carlsbad Current Argus**, a newspaper published daily at the City of Carlsbad, in said county of Eddy, state of New Mexico and of general paid circulation in said county; that the same is a duly qualified newspaper under the laws of the State wherein legal notices and advertisements may be published; that the printed notice attached hereto was published in the regular and entire edition of said newspaper and not in supplement thereof in editions dated as follows:

10/19/2023

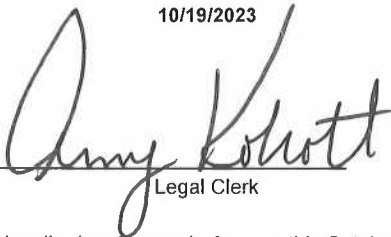
Legal Clerk

Subscribed and sworn before me this October 31, 2023:



State of WI, County of Brown
NOTARY PUBLIC

4-6-27

My commission expires

DENISE ROBERTS
Notary Public
State of Wisconsin

Ad # 0005845944
PO #: 5845944
of Affidavits: 1

This is not an invoice

EXHIBIT B TO AFFIRMATION OF NOTICE

NOTICE

To the following entities, individuals, their heirs, personal representatives, trustees, successors or assigns, and any other uncommitted mineral owners:

EOG Resources, Inc.; Northern Oil and Gas; Javelina Partners; Chisos Ltd; Rockport Oil and Gas; Devon Energy Corporation; BCP Resources; Foundation Energy Fund V-A, LP & Foundation Energy Fund V-B Holding, LLC; Devon Energy Production Co; Mewbourne Oil Company; Centennial, LLC; Norton, LLC; Torch Oil & Gas Company; Curtis W. Mewbourne ORRI; Whiting Oil & Gas; Donald O Collins; Hannifin Family Trust and Robert and Maxine Hannifin Family Trust; Karemont Properties, LLC; Alan Jochimsen; Margaret P Chapman; Kagan Family Trust; Dale M Mueller Rev Trust; Alfred J Linnebur Trust; Estate of Ellsworth Alvord; and Mark R Todd Rev Trust; Bureau of Land Management, and New Mexico State Land Office.

Permian Resources Operating, LLC has filed an application with the New Mexico Oil Conservation Division as follows:

Case No. 23904.

Application of Permian Resources Operating, LLC for Compulsory Pooling, Eddy County, New Mexico. Applicant in the above-styled cause seeks an order from the Oil Conservation Division pooling all uncommitted mineral interests in the Wolfcamp formation (GATUNA CANYON; WOLFCAMP [27191]) in a standard 640-acre, more or less, horizontal spacing and proration unit ("HSU") comprised of the N/2 of Sections 35 and 36, T19S-R29E, in Eddy County, New Mexico. Applicant proposes to drill the following 2-mile wells in the HSU: (1) **Ironhorse 35-36 Fed State #200H** well, to be horizontally drilled from an approximate surface hole location in Lot H of Section 34, T19S-R29E, to an approximate bottom hole location 10' FEL and 990' FNL of Section 36, T19S-R29E; and (2) **Ironhorse 35-36 Fed State #201H** well, to be horizontally drilled from an approximate surface hole location in Lot H of Section 34, T19S-R29E, to an approximate bottom hole location 10' FEL and 2,310 FNL of Section 36, T19S-R29E. The completed interval and first and last take points will meet the setback requirements set forth in the statewide rules for horizontal oil wells. Additional considerations will be the cost of drilling and completing the wells and allocation of such costs, the designation of Applicant as operator of the HSU and wells to be drilled thereon,

and a 200% charge for the risk involved in drilling and completing the wells. The wells and lands are located approximately 12 miles North of Carlsbad, New Mexico.

This application will be set for hearing before a Division Examiner at the New Mexico Oil Conservation Division on **November 2, 2023**, beginning at 8:15 a.m. Hearings are currently conducted remotely. To participate in the electronic hearing, see the instructions posted on the docket for the hearing date: <https://www.emnrd.nm.gov/ocd/hearing-info/>. You are not required to attend this hearing, but as an owner of an interest that may be affected, you may appear and present testimony. Failure to appear at that time and become a party of record will preclude you from challenging this application at a later time. If you intend to present testimony or evidence at the hearing, you must enter your appearance by **October 25, 2023**, and serve the Division, counsel for the Applicant, and other parties with a pre-hearing statement by **October 26, 2023**, in accordance with Division Rule 19.15.4.13 NMAC. For further information, contact the applicant's attorney, Sharon T. Shaheen, Montgomery & Andrews, P.A., 325 Paseo de Peralta, Santa Fe, New Mexico 87501, (505) 986-2678.
#5845944, Current Argus, Oct. 19, 2023