

**CASE NO. 23890**

**APPLICATION OF MEWBOURNE OIL COMPANY  
FOR COMPULSORY POOLING, EDDY COUNTY, NEW MEXICO**

EXHIBITS (Re-filed November 10, 2023)

1. Pooling Checklist (Revised)
2. Landman's Affidavit
  - 2-A: Land Plat and C-102
  - 2-B: Tract Maps and Ownership Lists
  - 2-C: Summary of Contacts and Proposal Letter
  - 2-D: AFE
3. Geologist's Affidavit
  - 3-A: Structure Map
  - 3-B: Cross-Section
  - 3-C: Horizontal Drilling Plan
4. Affidavit of Mailing
  - 4-A: Notice Letter
5. Certified Notice Spreadsheet
6. Affidavit of Publication
7. Application and Proposed Notice

<b>COMPULSORY POOLING APPLICATION CHECKLIST</b>	
<b>ALL INFORMATION IN THE APPLICATION MUST BE SUPPORTED BY SIGNED AFFIDAVITS</b>	
<b>Case: 23890</b>	<b>APPLICANT'S RESPONSE</b>
<b>Date: November 2, 2023</b>	
Applicant	<b>Mewbourne Oil Company</b>
Designated Operator & OGRID (affiliation if applicable)	<b>Mewbourne Oil Company/OGRID 14744</b>
Applicant's Counsel:	James Bruce
Case Title:	Application of Mewbourne Oil Company for Compulsory Pooling, Eddy County, New Mexico
Entries of Appearance/Intervenors:	
Well Family	Screaming Eagles Wolfcamp wells
<b>Formation/Pool</b>	
Formation Name(s) or Vertical Extent:	Wolfcamp
Primary Product (Oil or Gas):	Oil
Pooling this vertical extent:	Upper Wolfcamp formation
Pool Name and Pool Code:	Alacran Hills; Upper Wolfcamp (Oil) Pool/Pool Code 98314
Well Location Setback Rules:	Statewide Rule
<b>Spacing Unit</b>	
Type (Horizontal/Vertical)	Horizontal
Size (Acres)	400 acres
Building Blocks:	40 acres
Orientation:	East-West
Description: TRS/County	S/2NW/4 §9, S/2N/2 §8, and S/2N/2 §7, Township 21 South, Range 27 East, NMPM, Eddy County
Standard Horizontal Well Spacing Unit (Y/N), If No, describe <u>and is approval of non-standard unit requested in this application?</u>	Yes  REVISED EXHIBIT 1
<b>Other Situations</b>	
Depth Severance: Y/N. If yes, description	N
Proximity Tracts: If yes, description	N

Proximity Defining Well: if yes, description	
Applicant's Ownership in Each Tract	Exhibit 2-B
<b>Well(s)</b>	
Name & API (if assigned), surface and bottom hole location, footages, completion target, orientation, completion status (standard or non-standard)	Add wells as needed
Well #1	Screaming Eagles 9/7 Fed. Com. Well No. 713H API No. 30-015-Pending SHL: 530 FNL & 2585 FEL §9 BHL: 1980 FNL & 100 FWL §7 FTP: 1980 FNL & 2540 FWL §9 LTP: 1980 FNL & 100 FWL §7 Upper Wolfcamp/TVD 8910 feet/MD 21900 feet
Well #2	
Horizontal Well First and Last Take Points	See above
Completion Target (Formation, TVD and MD)	See above
<b>AFE Capex and Operating Costs</b>	
Drilling Supervision/Month \$	\$8000
Production Supervision/Month \$	\$800
Justification for Supervision Costs	Exhibit 2, page 2
Requested Risk Charge	Cost plus 200%
<b>Notice of Hearing</b>	
Proposed Notice of Hearing	Exhibit 7
Proof of Mailed Notice of Hearing (20 days before hearing)	Exhibit 4
Proof of Published Notice of Hearing (10 days before hearing)	Exhibit 6
<b>Ownership Determination</b>	
Land Ownership Schematic of the Spacing Unit	Exhibit 2-B
Tract List (including lease numbers and owners)	Exhibit 2-B
If approval of Non-Standard Spacing Unit is requested, Tract	

List (including lease numbers and owners) of Tracts subject to notice requirements.	
Pooled Parties (including ownership type)	Exhibit 2-B; Working Interest Owners
Unlocatable Parties to be Pooled	Yes
Ownership Depth Severance (including percentage above & below)	
<b>Joinder</b>	
Sample Copy of Proposal Letter	Exhibit 2-C
List of Interest Owners (i.e. Exhibit A of JOA)	Exhibit 2-B
Chronology of Contact with Non-Joined Working Interests	Exhibit 2-C
Overhead Rates In Proposal Letter	
Cost Estimate to Drill and Complete	Exhibit 2-D
Cost Estimate to Equip Well	Exhibit 2-D
Cost Estimate for Production Facilities	Exhibit 2-D
<b>Geology</b>	
Summary (including special considerations)	Exhibit 3
Spacing Unit Schematic	Exhibits 2-A and 3-A
Gunbarrel/Lateral Trajectory Schematic	Exhibit 3-B
Well Orientation (with rationale)	East-West; Exhibits 3 and 3-A
Target Formation	Upper Wolfcamp, defined as:  From the top of the Wolfcamp formation at the stratigraphic equivalent of 8,685 feet as referenced in the Gamma Ray, Dual Lateralog/Micro Lateralog, and Neutron/Density logs for the Avalon Hills Well No. 2 (API No. 30-015-21208) located in Unit G of Section 7, Township 21 South, Range 27 East, NMPM Eddy County, New Mexico to the stratigraphic equivalent of 9,443 feet as referenced in the same well and logs.
HSU Cross Section	Exhibit 3-B
Depth Severance Discussion	N/A
<b>Forms, Figures and Tables</b>	
C-102	Exhibit 2-A

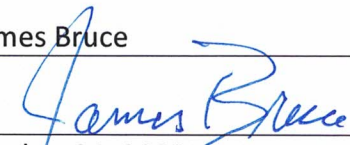
Tracts	Exhibit 2-B
Summary of Interests, Unit Recapitulation (Tracts)	Exhibits 2-B
General Location Map (including basin)	Exhibit 3-A
Well Bore Location Map	Exhibit 2-A
Structure Contour Map - Subsea Depth	Exhibit 3-A
Cross Section Location Map (including wells)	Exhibits 3-A and 3-B
Cross Section (including Landing Zone)	Exhibit 3-B
<b>Additional Information</b>	
Special Provisions/Stipulations	
<b>CERTIFICATION: I hereby certify that the information provided in this checklist is complete and accurate.</b>	
<b>Printed Name</b> (Attorney or Party Representative):	James Bruce
<b>Signed Name</b> (Attorney or Party Representative):	
<b>Date:</b>	October 31, 2023

*Effective*

**STATE OF NEW MEXICO  
ENERGY, MINERALS AND NATURAL RESOURCES DEPARTMENT  
OIL CONSERVATION DIVISION**

**IN THE MATTER OF THE HEARING CALLED  
BY THE OIL CONSERVATION DIVISION FOR  
THE PURPOSE OF CONSIDERING:**

**APPLICATION OF MEWBOURNE OIL COMPANY  
FOR COMPULSORY POOLING, EDDY COUNTY,  
NEW MEXICO.**

**Case No. 23890**

**VERIFIED STATEMENT OF MITCH ROBB**

Mitch Robb, being duly sworn upon his oath, deposes and states:

1. I am a landman for Mewbourne Oil Company (“Mewbourne”), and have personal knowledge of the matters stated herein. I have been qualified by the Division as an expert petroleum landman.

2. Pursuant to NMAC 19.15.4.12.A(1), the following information is submitted in support of the compulsory pooling application filed herein:

(a) The purpose of this application is to force pool working interest owners into the Wolfcamp horizontal spacing unit described below, and in wells to be drilled in the unit.

(b) No opposition is expected because the interest owners being pooled have been contacted regarding the proposed well, but have failed or refused to voluntarily commit their interests to the well. Some interest owners may be unlocatable.

(c) A plat outlining the unit being pooled is attached hereto as Attachment A. Mewbourne seeks an order pooling all mineral interests in the Wolfcamp formation underlying the S/2N/2 of Section 7, S/2N/2 of Section 8 and S/2NW/4 of Section 9, Township 21 South, Range 27 East, NMPM. The unit will be dedicated to:

(i) the Screaming Eagles 9/7 Fed Com #713H, a horizontal well with a first take point in the SE/4 NW/4 of 9 and a final take point in the SW/4 NW/4 of Section 7;

(d) The parties being pooled and their interests are set forth in Attachment B. Their current and correct addresses, or last known addresses, are also set forth.

(e) In order to locate the interest owners Mewbourne examined the county records, performed internet searches, checked telephone records, made calls to family members, and searched Accurint and Whitepages.

EXHIBIT 2

- (f) Attachment C contains a summary of contacts or attempted contacts with the interest owners, together with copies of the proposal letters sent to the interest owners.
- (g) Mewbourne has made a good faith effort to obtain the voluntary joinder of the working interest owners in the proposed well, or to locate the owners.
- (h) Mewbourne has the right to pool the overriding royalty owners in the well unit.
- (i) Attachment D contains the Authorizations for Expenditure for the proposed wells. The estimated costs of the wells set forth therein are fair and reasonable, and comparable to the costs of other wells of similar depth and length drilled in this area of Eddy County.
- (j) Mewbourne requests overhead and administrative rates of \$8000/month for a drilling well and \$800/month for a producing well. These rates are fair, and comparable to the rates charged by other operators for wells of this type in this portion of Eddy County. They are also the rates set forth in the Joint Operating Agreement for the well unit. Mewbourne requests that these rates be adjusted periodically as provided in the COPAS Accounting Procedure.
- (k) Mewbourne requests that the maximum cost plus 200% risk charge be assessed against non-consenting working interest owners.
- (l) Mewbourne requests that it be designated operator of the wells.
- (m) The attachments to this affidavit were prepared by me, or compiled from Company business records.
- (n) The granting of this application is in the interests of conservation and the prevention of waste.

VERIFICATION

STATE OF TEXAS )  
 ) ss.  
COUNTY OF MIDLAND )

Mitch Robb, being duly sworn upon his oath, deposes and states that: He is a landman for Mewbourne Oil Company; he is authorized to make this verification on its behalf; he has read the foregoing statement, and knows the contents thereof; and the same is true and correct to the best of his knowledge, information, and belief.

  
\_\_\_\_\_  
Mitch Robb

SUBSCRIBED AND SWORN TO before me this 26 day of October, 2023 by Mitch Robb.

My Commission Expires: 08/30/2026

  
\_\_\_\_\_  
Notary Public

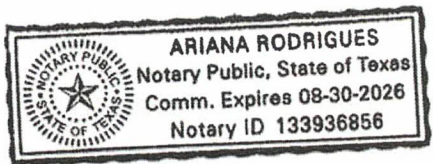



District I  
1625 N French Dr., Hobbs, NM 88240  
Phone: (575) 393-6161 Fax: (575) 393-0720  
District II  
811 S First St., Artesia, NM 88210  
Phone: (575) 748-1283 Fax: (575) 748-9720  
District III  
1000 Rio Brazos Road, Aztec, NM 87410  
Phone: (505) 334-6178 Fax: (505) 334-6170  
District IV  
1220 S St. Francis Dr., Santa Fe, NM 87505  
Phone: (505) 476-3460 Fax: (505) 476-3462

State of New Mexico  
Energy, Minerals & Natural Resources Department  
OIL CONSERVATION DIVISION  
1220 South St. Francis Dr.  
Santa Fe, NM 87505

Form C-102  
Revised August 1, 2011  
Submit one copy to appropriate  
District Office

AMENDED REPORT

WELL LOCATION AND ACREAGE DEDICATION PLAT

1 APT Number		2 Pool Code <b>98314</b>		3 Pool Name <b>ALACRAN HILLS UPPER WOLFCAMP OIL</b>	
4 Property Code		5 Property Name <b>SCREAMING EAGLES 9/7 FED COM</b>		6 Well Number <b>713H</b>	
7 GRID NO. <b>14744</b>		8 Operator Name <b>MEWBOURNE OIL COMPANY</b>		9 Elevation <b>3210'</b>	

10 Surface Location

UL or lot no.	Section	Township	Range	Lot Idn	Feet from the	North/South line	Feet From the	East/West line	County
<b>B</b>	<b>9</b>	<b>21S</b>	<b>27E</b>		<b>530</b>	<b>NORTH</b>	<b>2585</b>	<b>EAST</b>	<b>EDDY</b>

11 Bottom Hole Location If Different From Surface

UL or lot no.	Section	Township	Range	Lot Idn	Feet from the	North/South line	Feet from the	East/West line	County
<b>2</b>	<b>7</b>	<b>21S</b>	<b>27E</b>		<b>1980</b>	<b>NORTH</b>	<b>100</b>	<b>WEST</b>	<b>EDDY</b>

12 Dedicated Acres <b>400</b>	13 Joint or Infill	14 Consolidation Code	15 Order No
----------------------------------	--------------------	-----------------------	-------------

No allowable will be assigned to this completion until all information has been approved by the division.

EXHIBIT 2-A

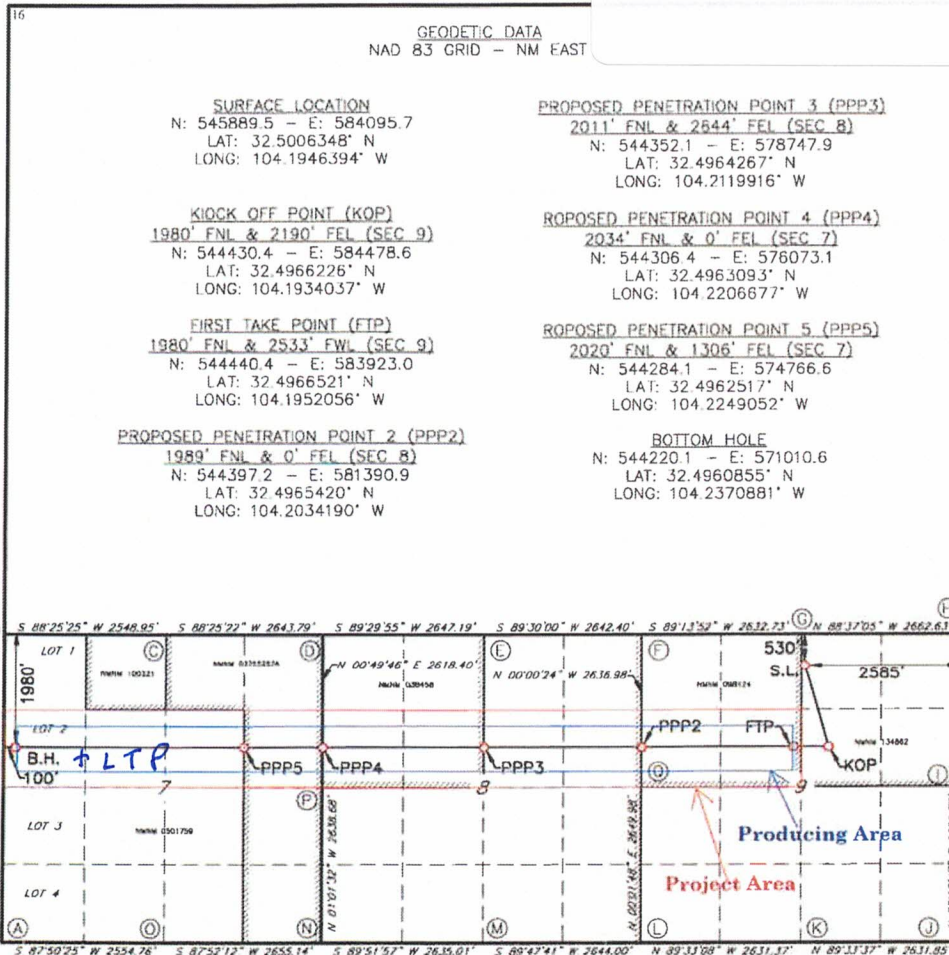

**OPERATOR CERTIFICATION**  
The information contained herein is true and complete to the best of my knowledge and belief, and that this organization either owns a working interest or unleased mineral interest in the land including the proposed bottom hole location or has a right to drill this well at this location pursuant to a contract with an owner of such a mineral or working interest, or to a voluntary pooling agreement or a compulsory pooling order heretofore entered by the division.

*Ryan McDaniel* 7/25/23  
Signature Date  
Printed Name: **Ryan McDaniel**  
E-mail Address: **RyanMcDaniel@mewbourne.com**

**18 SURVEYOR CERTIFICATION**  
I hereby certify that the well location shown on this plat was plotted from field notes of actual surveys made by me or under my supervision, and that the same is true and correct to the best of my belief.

08/31/2021  
Date of Survey  
Signature and Seal of Professional Surveyor

**19680**  
Certificate Number  
REV: BH & NAME CHANGE 6/22/23  
Job No.: LS21040319R1

**Section Plat**  
Screaming Eagles 9/7 Fed Com #713H  
S/2N/2 of Section 7 & S/2N/2 of Section 8 and S/2NW/4 of Section 9-T21S-R27E  
Eddy County, NM

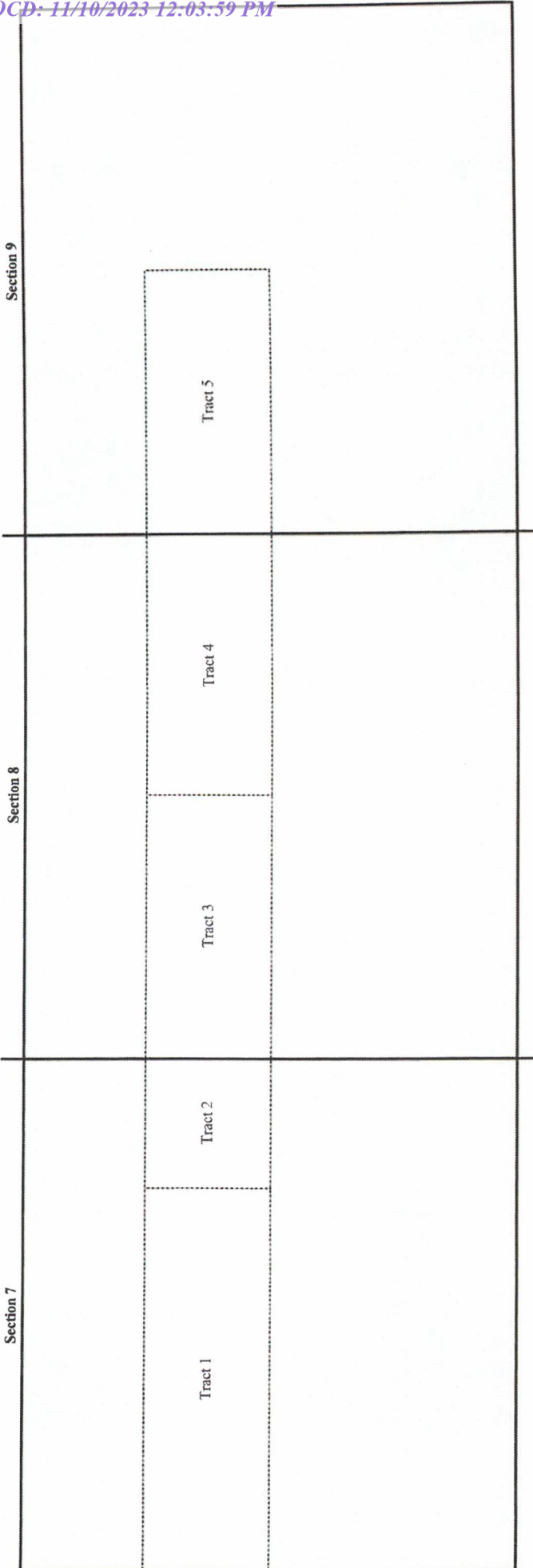

Tract 1: Lot 2 (SW/4NW/4), SE/4NW/4 and SW/4NE/4 of Section 7 - Federal Lease NMNM 0501759  
Mewbourne Oil Company, et al.

Tract 2: SE/4NE/4 of Section 7 - Federal Lease NMNM 0375257-A  
Mewbourne Oil Company, et al.

Tract 3: S/2NW/4 of Section 8 - Federal Lease NMNM 38458  
Mewbourne Oil Company, et al.  
Viking Oil & Gas Exploration Company

Tract 4: S/2NE/4 of Section 8 - Federal Lease NMNM 0141403  
Mewbourne Oil Company, et al.

Tract 5: S/2NW/4 of Section 9 - Federal Lease NMNM 98124  
Mewbourne Oil Company, et al.  
JOMJR, Ltd.  
Mary Linda McCall  
TR Oil Corporation

EXHIBIT 2.B

RECAPITULATION FOR SCREAMING EAGLES 9/7 Fed Com #713H

Tract Number	Number of Acres Committed	Percentage of Interest in Communitized Area
1	117.06	29.481690%
2	40.00	10.074044%
3	80.00	20.148088%
4	80.00	20.148088%
5	80.00	20.148088%
<b>TOTAL</b>	<b>397.06</b>	<b>100.000000%</b>

T21S-R27E, Eddy County, NM

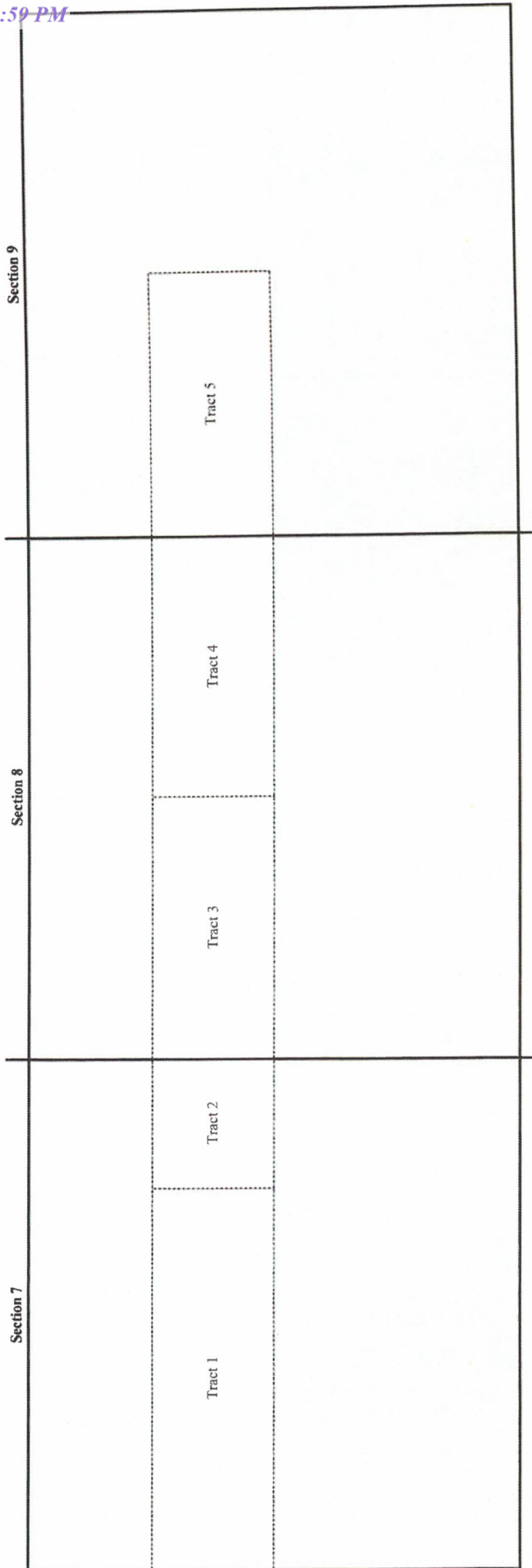

**TRACT OWNERSHIP**

Screaming Eagles 9/7 Fed Com #713H

S/2N/2 of Section 7 & S/2N/2 of Section 8 and S/2NW/4 of Section 9-T21S-R27E  
Eddy County, NM**S/2N/2 of Section 7 & S/2N/2 of Section 8 and S/2NW/4 of Section 9-T21S-R27E****Wolfcamp Formation:**

<b>Owner</b>	<b>% of Leasehold Interest</b>
Mewbourne Oil Company, et al.	99.276960%
*Viking Oil & Gas Exploration Company	0.503702%
*TR Oil Corporation	0.210564%
*Mary Linda McCall	0.004387%
*JOMJR, Ltd.	0.004387%
<b>TOTAL</b>	<b>100.000000%</b>

<b>Total Interest Being Pooled:</b>	<b>0.723040%</b>
-------------------------------------	------------------

---

**OWNERSHIP BY TRACT****Lot 2 (SW/4NW/4), SE/4NW/4 and SW/4NE/4 of Section 7**

<b>Owner</b>	<b>% of Leasehold Interest</b>
Mewbourne Oil Company, et al.	100.000000%
<b>TOTAL</b>	<b>100.000000%</b>

**SE/4NE/4 Section 7**

<b>Owner</b>	<b>% of Leasehold Interest</b>
Mewbourne Oil Company, et al.	100.000000%
<b>TOTAL</b>	<b>100.000000%</b>

**S/2NW/4 of Section 8**

<b>Owner</b>	<b>% of Leasehold Interest</b>
Mewbourne Oil Company, et al.	97.500000%
Viking Oil & Gas Exploration Company	2.500000%
<b>TOTAL</b>	<b>100.000000%</b>

**S/2NE/4 of Section 8**

<b>Owner</b>	<b>% of Leasehold Interest</b>
Mewbourne Oil Company, et al.	100.000000%
<b>TOTAL</b>	<b>100.000000%</b>

**S/2NW/4 of Section 9**

<b>Owner</b>	<b>% of Leasehold Interest</b>
Mewbourne Oil Company, et al.	98.911374%
TR Oil Corporation	1.045080%
JOMJR, Ltd.	0.021773%
Mary Linda McCall	0.021773%
<b>TOTAL</b>	<b>100.000000%</b>

**Summary of Communications**  
**Screaming Eagles 9/7 Fed Com #713H**  
**S/2N/2 of Section 7 & S/2N/2 of Section 8 and S/2NW/4 of Section 9**  
**T21S-R27E, Eddy County, NM**

**Viking Oil & Gas Exploration Company:**

08/07/2023: Mailed Working Interest Unit, Well Proposal and JOA to the above listed party – Address 1  
08/07/2023: Mailed Working Interest Unit, Well Proposal and JOA to the above listed party – Address 2  
09/27/2023: One well proposal sent back to sender  
10/18/2023: Made multiple phone calls trying to get ahold of a representative of the above listed party. Left voicemails.  
10/18/2023: Mailed Working Interest Unit, Well Proposal and JOA to the above listed party – Address 3

**TR Oil Corporation:**

12/22/2020: Mailed Working Interest Unit, Well Proposal and JOA to the above listed party.  
03/15/2021: Correspondence with above listed party regarding Working Interest Unit and Well Proposal.  
02/01/2022: Mailed Revised Working Interest Unit, Well Proposal and JOA to the above listed party.  
06/13/2023: Mailed Revised Working Interest Unit, Well Proposal and JOA to the above listed party.  
08/14/2023: Correspondence with above listed party regarding Working Interest Unit and Well Proposal.  
10/18/2023: Correspondence with above listed party regarding Working Interest Unit and Well Proposal.

**Mary Linda McCall**

12/22/2020: Mailed Working Interest Unit, Well Proposal and JOA to the above listed party.  
01/18/2021: Correspondence with above listed party regarding Working Interest Unit and Well Proposal.  
02/01/2022: Mailed Revised Working Interest Unit, Well Proposal and JOA to the above listed party.  
06/13/2023: Mailed Revised Working Interest Unit, Well Proposal and JOA to the above listed party.  
06/27/2023: Correspondence with above listed party regarding Working Interest Unit and Well Proposal.  
08/14/2023: Correspondence with above listed party regarding Working Interest Unit and Well Proposal.  
09/05/2023: Correspondence with above listed party regarding Working Interest Unit and Well Proposal.  
10/18/2023: Correspondence with above listed party regarding Working Interest Unit and Well Proposal.

**JOMJR, Ltd.:**

12/22/2020: Mailed Working Interest Unit, Well Proposal and JOA to the above listed party.  
01/18/2021: Correspondence with above listed party regarding Working Interest Unit and Well Proposal.  
02/08/2021: Correspondence with above listed party regarding Working Interest Unit and Well Proposal.  
02/01/2022: Mailed Revised Working Interest Unit, Well Proposal and JOA to the above listed party.  
06/13/2023: Mailed Revised Working Interest Unit, Well Proposal and JOA to the above listed party.  
06/27/2023: Correspondence with above listed party regarding Working Interest Unit and Well Proposal.  
08/14/2023: Correspondence with above listed party regarding Working Interest Unit and Well Proposal.  
09/05/2023: Correspondence with above listed party regarding Working Interest Unit and Well Proposal.  
10/18/2023: Correspondence with above listed party regarding Working Interest Unit and Well Proposal.  
10/25/2023: Correspondence with above listed party regarding Working Interest Unit and Well Proposal.

EXHIBIT 3

## MEWBOURNE OIL COMPANY

FASKEN CENTER  
500 WEST TEXAS, SUITE 1020  
MIDLAND, TX 79701

TELEPHONE (432) 682-3715

### Working Interest Owners

Re: Screaming Eagles 9/7 Fed Com #711H  
SL: 500' FNL & 2585' FEL (Section 9);  
BHL: 660' FNL & 100' FWL (Section 7)

Screaming Eagles 9/7 Fed Com #713H  
SL: 530' FNL & 2585' FEL (Section 9);  
BHL: 1980' FNL & 100' FWL (Section 7)

Sections 7, 8 & 9, T21S, R27E  
Eddy County, New Mexico

Ladies and Gentlemen:

Mewbourne Oil Company ("Mewbourne") as Operator hereby proposes to form a 1428.16 acre Working Interest Unit ("WIU") covering all of the captioned Sections 7 & 8 and the NW/4 of Section 9 for oil and gas production.

Mewbourne as Operator hereby proposes to drill the captioned Screaming Eagles 9/7 Fed Com #711H well at the above referenced surface location (SL) to the referenced bottom hole location (BHL). The proposed well will be drilled to an approximate true vertical depth (TVD) of 8,838 feet subsurface to evaluate the Wolfcamp Formation. The proposed well will have a measured depth (MD) of approximately 21,775 feet. The N/2NW/4 of Section 9 and the N/2N/2 of the captioned Sections 8 & 7 and will be dedicated to the well as the proration unit.

In addition, Mewbourne as Operator hereby proposes to drill the captioned Screaming Eagles 9/7 Fed Com #713H well at the above referenced surface location (SL) to the referenced bottom hole location (BHL). The proposed well will be drilled to an approximate true vertical depth (TVD) of 8,910 feet subsurface to evaluate the Wolfcamp Formation. The proposed well will have a measured depth (MD) of approximately 21,900 feet. The S/2NW/4 of Section 9 and the S/2N/2 of the captioned Sections 8 & 7 and will be dedicated to the well as the proration unit.

Regarding the above, enclosed for your further handling is a copy of our Operating Agreement dated August 15, 2021, along with an extra set of signature pages, and our AFEs dated April 26, 2023.

Please sign and return said AFEs and extra set of JOA signature pages at your earliest convenience if you elect to participate in the captioned wells and WIU and return to me within thirty (30) days.

Should you have any questions regarding the above, please email me at [mrobb@mewbourne.com](mailto:mrobb@mewbourne.com) or call me at (432) 682-3715.

Sincerely,

**MEWBOURNE OIL COMPANY**

Mitch Robb  
Landman



February 8, 2022

Dear Simple Certified:

The following is in response to your request for proof of delivery on your item with the tracking number: **9402 8368 9784 6922 7751 65.**

Item Details

**Status:** Delivered, Front Desk/Reception/Mail Room  
**Status Date / Time:** February 8, 2022, 12:22 pm  
**Location:** ENGLEWOOD, CO 80112  
**Postal Product:** Priority Mail®  
**Extra Services:** Certified Mail™  
 Return Receipt Electronic  
 Up to \$100 insurance included

**Recipient Name:** C o Next Millennium Property Co

Shipment Details

**Weight:** 1.0oz

Recipient Signature

Signature of Recipient:	 7500 E ARAPAHOE RD STE 333 CENTENNIAL, CO 80112
Address of Recipient:	

Note: Scanned image may reflect a different destination address due to Intended Recipient's delivery instructions on file.

Thank you for selecting the United States Postal Service® for your mailing needs. If you require additional assistance, please contact your local Post Office™ or a Postal representative at 1-800-222-1811.

Sincerely,  
United States Postal Service®  
475 L'Enfant Plaza SW  
Washington, D.C. 20260-0004

C/o Next Millennium Property Co. TR Oil Corp. 7500 E. Arapahoe Rd, Ste 333 Centennial, CO 80112 Reference #: Screaming Eagles 9/7
-----------------------------------------------------------------------------------------------------------------------------------------------



December 26, 2020

Dear Simple Certified:

The following is in response to your request for proof of delivery on your item with the tracking number:  
**9402 8368 9784 6475 2771 54.**



**Item Details**

<b>Status:</b>	Delivered, Front Desk/Reception/Mail Room
<b>Status Date / Time:</b>	December 26, 2020, 1:00 pm
<b>Location:</b>	ENGLEWOOD, CO 80112
<b>Postal Product:</b>	Priority Mail <sup>®</sup>
<b>Extra Services:</b>	Certified Mail <sup>™</sup> Return Receipt Electronic Up to \$100 insurance included
<b>Recipient Name:</b>	TR Oil Corp

**Shipment Details**

**Weight:** 1.0oz

**Recipient Signature**

<p>Signature of Recipient:</p>  <p>Address of Recipient:</p>	  <p>7500 E ARAPAHOE RD STE 380 CENTENNIAL, CO 80112</p>
--------------------------------------------------------------------	------------------------------------------------------------------------------------------------------------------------------------------------------------------------------------------------------------------------------------------

Note: Scanned image may reflect a different destination address due to Intended Recipient's delivery instructions on file.

Thank you for selecting the United States Postal Service<sup>®</sup> for your mailing needs. If you require additional assistance, please contact your local Post Office<sup>™</sup> or a Postal representative at 1-800-222-1811.

Sincerely,  
United States Postal Service<sup>®</sup>  
475 L'Enfant Plaza SW  
Washington, D.C. 20260-0004

<p>TR Oil Corp. 7500 East Arapahoe Road, suite 380 Centennial , CO 80112 Reference #: Screaming Eagles 8/9</p>
----------------------------------------------------------------------------------------------------------------------------





December 28, 2020

Dear Simple Certified:

The following is in response to your request for proof of delivery on your item with the tracking number: **9402 8368 9784 6475 2546 67**.



**Item Details**

<b>Status:</b>	Delivered, Left with Individual
<b>Status Date / Time:</b>	December 28, 2020, 4:54 pm
<b>Location:</b>	AUSTIN, TX 78738
<b>Postal Product:</b>	Priority Mail®
<b>Extra Services:</b>	Certified Mail™ Return Receipt Electronic Up to \$100 insurance included
<b>Recipient Name:</b>	JOMJR Ltd

**Shipment Details**

**Weight:** 1.0oz

**Recipient Signature**

Signature of Recipient:	
Address of Recipient:	

Note: Scanned image may reflect a different destination address due to Intended Recipient's delivery instructions on file.

Thank you for selecting the United States Postal Service® for your mailing needs. If you require additional assistance, please contact your local Post Office™ or a Postal representative at 1-800-222-1811.

Sincerely,  
United States Postal Service®  
475 L'Enfant Plaza SW  
Washington, D.C. 20260-0004

JOMJR, Ltd 12105 Musket Rim Street Austin, TX 79738 Reference #: Screaming Eagles 8/9
------------------------------------------------------------------------------------------------



February 7, 2022

Dear Simple Certified:

The following is in response to your request for proof of delivery on your item with the tracking number: **9402 8368 9784 6922 7543 13.**

**Item Details**

<b>Status:</b>	Delivered, Front Desk/Reception/Mail Room
<b>Status Date / Time:</b>	February 7, 2022, 3:26 pm
<b>Location:</b>	AUSTIN, TX 78738
<b>Postal Product:</b>	Priority Mail®
<b>Extra Services:</b>	Certified Mail™ Return Receipt Electronic Up to \$100 insurance included
<b>Recipient Name:</b>	JOMJR Ltd

**Shipment Details**

**Weight:** 1.0oz

**Recipient Signature**

<p>Signature of Recipient:</p>  <p>Address of Recipient:</p>	 <p>12105 MUSKET RIM ST AUSTIN, TX 78738</p>
--------------------------------------------------------------------	----------------------------------------------------------------------------------------------------------------------------------------

Note: Scanned image may reflect a different destination address due to Intended Recipient's delivery instructions on file.

Thank you for selecting the United States Postal Service® for your mailing needs. If you require additional assistance, please contact your local Post Office™ or a Postal representative at 1-800-222-1811.

Sincerely,  
United States Postal Service®  
475 L'Enfant Plaza SW  
Washington, D.C. 20260-0004

<p>JOMJR, Ltd. 12105 Musket Rim Street Austin, TX 79738 Reference #: Screaming Eagles 9/7</p>
-----------------------------------------------------------------------------------------------------------



June 17, 2023

Dear Simple Certified:

The following is in response to your request for proof of delivery on your item with the tracking number:  
**9402 8361 0426 2957 1378 58.**

**Item Details**

<b>Status:</b>	Delivered, Left with Individual
<b>Status Date / Time:</b>	June 17, 2023, 11:14 am
<b>Location:</b>	AUSTIN, TX 78738
<b>Postal Product:</b>	Priority Mail®
<b>Extra Services:</b>	Certified Mail™ Return Receipt Electronic Up to \$100 insurance included
<b>Recipient Name:</b>	JOMJR Ltd

**Recipient Signature**

Signature of Recipient:	
Address of Recipient:	

Note: Scanned image may reflect a different destination address due to Intended Recipient's delivery instructions on file.

Thank you for selecting the United States Postal Service® for your mailing needs. If you require additional assistance, please contact your local Post Office™ or a Postal representative at 1-800-222-1811.

Sincerely,  
United States Postal Service®  
475 L'Enfant Plaza SW  
Washington, D.C. 20260-0004

JOMJR Ltd. 12105 Musket Rim Street Austin, TX 79738 Reference #: Screaming Eagles
--------------------------------------------------------------------------------------------



December 28, 2020

Dear Simple Certified:

The following is in response to your request for proof of delivery on your item with the tracking number: **9402 8368 9784 6475 2587 64.**

Item Details

<b>Status:</b>	Delivered
<b>Status Date / Time:</b>	December 28, 2020, 11:26 am
<b>Location:</b>	HOUSTON, TX 77063
<b>Postal Product:</b>	Priority Mail®
<b>Extra Services:</b>	Certified Mail™ Return Receipt Electronic Up to \$100 insurance included
<b>Recipient Name:</b>	Mary Linda McCall

Shipment Details

**Weight:** 1.0oz

Recipient Signature

Signature of Recipient:	 PO BOX 630585 HOUSTON TX 77263-0585
Address of Recipient:	

Note: Scanned image may reflect a different destination address due to Intended Recipient's delivery instructions on file.

Thank you for selecting the United States Postal Service® for your mailing needs. If you require additional assistance, please contact your local Post Office™ or a Postal representative at 1-800-222-1811.

Sincerely,  
United States Postal Service®  
475 L'Enfant Plaza SW  
Washington, D.C. 20260-0004

Mary Linda McCall P.O. Box 630585 Houston, TX 77263 Reference #: Screaming Eagles 8/9
------------------------------------------------------------------------------------------------



February 7, 2022

Dear Simple Certified:

The following is in response to your request for proof of delivery on your item with the tracking number: **9402 8368 9784 6922 7480 46.**

Item Details



**Status:** Delivered, PO Box  
**Status Date / Time:** February 7, 2022, 8:35 am  
**Location:** HOUSTON, TX 77063  
**Postal Product:** Priority Mail®  
**Extra Services:** Certified Mail™  
 Return Receipt Electronic  
 Up to \$100 insurance included

**Recipient Name:** Mary Linda McCall

Shipment Details

**Weight:** 1.0oz

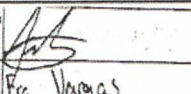
Recipient Signature

Signature of Recipient:	Signature:  <input checked="" type="checkbox"/> X Printed Name: Fra. Vazquez
Address of Recipient:	Delivery Address: 

Note: Scanned image may reflect a different destination address due to Intended Recipient's delivery instructions on file.

Thank you for selecting the United States Postal Service® for your mailing needs. If you require additional assistance, please contact your local Post Office™ or a Postal representative at 1-800-222-1811.

Sincerely,  
United States Postal Service®  
475 L'Enfant Plaza SW  
Washington, D.C. 20260-0004

Mary Linda McCall P.O. Box 630585 Houston, TX 77263 Reference #: Screaming Eagles 9/7
------------------------------------------------------------------------------------------------



June 22, 2023

Dear Simple Certified:

The following is in response to your request for proof of delivery on your item with the tracking number: **9402 8361 0426 2957 1330 34.**

**Item Details**

<b>Status:</b>	Delivered, Individual Picked Up at Post Office
<b>Status Date / Time:</b>	June 22, 2023, 12:25 pm
<b>Location:</b>	MIDLAND, TX 79707
<b>Postal Product:</b>	Priority Mail®
<b>Extra Services:</b>	Certified Mail™ Return Receipt Electronic Up to \$100 insurance included
<b>Recipient Name:</b>	C O Patric s duffy P C

**Recipient Signature**

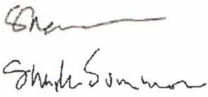
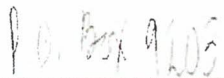
Signature of Recipient:	
Address of Recipient:	

Note: Scanned image may reflect a different destination address due to Intended Recipient's delivery instructions on file.

Thank you for selecting the United States Postal Service® for your mailing needs. If you require additional assistance, please contact your local Post Office™ or a Postal representative at 1-800-222-1811.

Sincerely,  
United States Postal Service®  
475 L'Enfant Plaza SW  
Washington, D.C. 20260-0004

C/O Patric s. duffy P.C. Mary Linda McCall 600 N. Marienfeld Street, Suite 310 Midland, TX 79701 Reference #: Screaming Eagles
--------------------------------------------------------------------------------------------------------------------------------------------

# First Class Mail

Label sheet contains 2 labels. Before printing, set top margin in Page Setup to no more than .25" or 1/4".  
After first label is printed and removed, rotate sheet so remaining label/wrappers printer first.

Part# SL-200

## CERTIFIED MAIL

Adriana Saigado  
500 WEST TEXAS AVE, SUITE 1020  
MIDLAND TX 79701

US POSTAGE AND FEES PAID

2023-08-08

79701

C4000004

Commercial

2.0 LB ZONE 6FLAT



0901000008030

### USPS CERTIFIED MAIL™



9402 8361 0544 0188 7562 70

VIKING OIL & EXPLORATION COMPANY  
10000 HIGHWAY 55  
MINNEAPOLIS MN 55441-6300

-R-T-S- 554413050-IN

09/27/23

RETURN TO SENDER  
INSUFFICIENT ADDRESS  
UNABLE TO FORWARD  
RETURN TO SENDER





**Proof of Delivery  
(Electronic)**

Date: 10/25/2023

Client Name:

Certified with RR(E) item number 9402836105440188756270, addressed to Viking Oil & Exploration Company was designated Departed USPS Regional Origin Facility at 7:48 PM on October 01, 2023.

The item number, time, date, city, state, and zip code is a true extract of information provided by the United States Postal Service to SimpleCertifiedMail.com.

Viking Oil & Exploration Company  
10000 Highway 55  
Minneapolis, MN 55441  
Reference #: Screaming Eagles Proposals  
Item ID: Screaming Eagles Proposals

The above information is for the sole use of SimpleCertifiedMail.com clients and represents information provided by the United States Postal Service.





**Proof of Delivery  
(Electronic)**

Date: 10/25/2023

Client Name:

Certified with RR(E) item number 9402836105440188736197,  
addressed to Viking Oil & Gas Exploration Company was designated In  
Transit to Next Facility, Arriving Late at 12:00 AM on August 12, 2023.

The item number, time, date, city, state, and zip code is a true extract of  
information provided by the United States Postal Service to  
SimpleCertifiedMail.com.

Viking Oil & Gas Exploration Company  
P.O. Box 1267  
Minneapolis, MN 55440  
Reference #: Screaming Eagles Proposals  
Item ID: Screaming Eagles Proposals

The above information is for the sole use of SimpleCertifiedMail.com  
clients and represents information provided by the United States Postal  
Service.



**Proof of Delivery  
(Electronic)**

Date: 10/25/2023

Client Name:

Certified with RR(E) item number 9402836105440521904344, addressed to Viking Oil & Gas Exploration was designated Notice Left (No Authorized Recipient Available) at 3:15 PM on October 23, 2023.

The item number, time, date, city, state, and zip code is a true extract of information provided by the United States Postal Service to SimpleCertifiedMail.com.

Viking Oil & Gas Exploration  
3580 Hazel Trail, Unit E  
Saint Paul, MN 55129  
Reference #: Screaming Eagles

The above information is for the sole use of SimpleCertifiedMail.com clients and represents information provided by the United States Postal Service.

**MEWBORNE OIL COMPANY**

**AUTHORIZATION FOR EXPENDITURE**

Well Name: **SCREAMING EAGLES 9/7 FED COM #713H (W0FE)** Prospect: **ROSCOE 6**  
 Location: **SL: 530 FNL & 2585 FEL (9); BHL: 1980 FNL & 100 FWL (7)** County: **Eddy** ST: **NM**  
 Sec. **9** Blk:  Survey:  TWP: **21S** RNG: **27E** Prop. TVD: **8910** TMD: **21900**

INTANGIBLE COSTS 0180		CODE	TCP	CODE	CC
Regulatory Permits & Surveys		0180-0100	\$25,000	0180-0200	
Location / Road / Site / Preparation		0180-0105	\$100,000	0180-0205	\$35,000
Location / Restoration		0180-0106	\$200,000	0180-0206	\$40,000
Daywork / Turnkey / Footage Drilling	25 days drlg / 3 days comp @ \$30000/d	0180-0110	\$801,000	0180-0210	\$96,100
Fuel	1700 gal/day @ \$3.9/gal	0180-0114	\$177,000	0180-0214	\$401,500
Alternate Fuels		0180-0115		0180-0215	\$121,500
Mud, Chemical & Additives		0180-0120	\$50,000	0180-0220	
Mud - Specialized		0180-0121	\$270,000	0180-0221	
Horizontal Drillout Services				0180-0222	\$250,000
Stimulation Toe Preparation				0180-0223	\$40,000
Cementing		0180-0125	\$190,000	0180-0225	\$65,000
Logging & Wireline Services		0180-0130	\$30,900	0180-0230	\$472,500
Casing / Tubing / Snubbing Services		0180-0134	\$35,000	0180-0234	\$18,000
Mud Logging		0180-0137	\$15,000		
Stimulation	64 Stg 25.5 MM gal / 31.9 MM lb			0180-0241	\$3,629,600
Stimulation Rentals & Other				0180-0242	\$321,000
Water & Other	60% PW @ \$0.25/bbl # PWMS & 40% FW @ \$	0180-0145	\$35,000	0180-0245	\$354,800
Bits		0180-0148	\$94,000	0180-0248	
Inspection & Repair Services		0180-0150	\$50,000	0180-0250	\$5,000
Misc. Air & Pumping Services		0180-0154		0180-0254	\$10,000
Testing & Flowback Services		0180-0158	\$12,000	0180-0258	\$24,000
Completion / Workover Rig				0180-0260	\$10,500
Rig Mobilization		0180-0164	\$154,000		
Transportation		0180-0165	\$30,000	0180-0265	\$27,000
Welding, Construction & Maint. Services		0180-0168	\$4,000	0180-0268	\$15,000
Contract Services & Supervision		0180-0170	\$189,000	0180-0270	\$75,500
Directional Services	Includes Vertical Control	0180-0175	\$374,000		
Equipment Rental		0180-0180	\$185,000	0180-0280	\$20,000
Well / Lease Legal		0180-0184	\$5,000	0180-0284	
Well / Lease Insurance		0180-0185	\$5,700	0180-0285	
Intangible Supplies		0180-0188	\$7,000	0180-0288	\$1,000
Damages		0180-0190		0180-0290	
Pipeline Interconnect, ROW Easements		0180-0192		0180-0292	\$5,000
Company Supervision		0180-0195	\$108,000	0180-0295	\$39,600
Overhead Fixed Rate		0180-0196	\$10,000	0180-0296	\$20,000
Contingencies	5% (TCP) 5% (CC)	0180-0199	\$157,800	0180-0299	\$304,900
<b>TOTAL</b>			<b>\$3,314,400</b>		<b>\$6,402,500</b>

TANGIBLE COSTS 0181		CODE	TCP	CODE	CC
Casing (19.1" - 30")	240' - 20" 94# J-55 BTC @ \$135.08/ft	0181-0793	\$34,600		
Casing (10.1" - 19.0")	775' - 13 3/8" 54.5# J-55 ST&C @ \$76.3/ft	0181-0794	\$63,200		
Casing (8.1" - 10.0")	2445' - 9 5/8" 40# HCL80 LT&C @ \$60.83/ft	0181-0795	\$158,800		
Casing (6.1" - 8.0")	8500' - 7" 29# HPP110 BT&C @ \$59.83/ft	0181-0796	\$543,100		
Casing (4.1" - 6.0")	13650' - 4 1/2" 13.5# HCP-110 CDC-HTQ @ \$33.47/ft			0181-0797	\$487,900
Tubing	8275' - 2 7/8" 6.5# L-80 IPC Tbg @ \$17/ft			0181-0798	\$150,200
Drilling Head		0181-0860	\$50,000		
Tubing Head & Upper Section				0181-0870	\$30,000
Horizontal Completion Tools	Completion Liner Hanger			0181-0871	\$70,000
Subsurface Equip. & Artificial Lift				0181-0880	\$25,000
Service Pumps	(1/4) TP/CP/CIRC PUMP			0181-0886	\$9,000
Storage Tanks	(1/4) (6)OT/(5)WT/(1)GB			0181-0890	\$115,000
Emissions Control Equipment	(1/4) (3)VRT/(1)VRU/(1)FLARE/(3)KO/(1)AIR			0181-0892	\$93,000
Separation / Treating Equipment	(1/4) (4)H SEP/(1)V SEP/(2)VHT/(1)HHT			0181-0895	\$88,000
Automation Metering Equipment				0181-0898	\$121,000
Oil/Gas Pipeline-Pipe/Valves&Misc	(1/4) Gas Line & GL Injection			0181-0900	\$54,000
Water Pipeline-Pipe/Valves & Misc				0181-0901	\$5,000
On-site Valves/Fittings/Lines&Misc				0181-0906	\$146,000
Wellhead Flowlines - Construction				0181-0907	\$136,000
Cathodic Protection				0181-0908	
Electrical Installation				0181-0909	\$121,000
Equipment Installation				0181-0910	\$86,000
Oil/Gas Pipeline - Construction				0181-0920	\$96,000
Water Pipeline - Construction				0181-0921	\$7,000
<b>TOTAL</b>			<b>\$849,700</b>		<b>\$1,840,100</b>
<b>SUBTOTAL</b>			<b>\$4,164,100</b>		<b>\$8,242,600</b>

**TOTAL WELL COST \$12,406,700**

I elect to be covered by Operator's Extra Expense Insurance and pay my proportionate share of the premium.  
 Operator has secured Extra Expense Insurance covering costs of well control, clean up and redrilling as estimated in Line Item 0180-0185.  
 I elect to purchase my own well control insurance policy.  
 If neither box is checked above, non-operating working interest owner elects to be covered by Operator's well control insurance.

Joint owner agrees that item 0180-0245 will be provided by operator, if available, at the specified rate. Operator reserves the right to adjust the rate due to a change in market conditions.

Prepared by: Ryan McDaniel Date: 4/26/2023

Company Approval: *M. Whittier* Date: 4/26/2023

Joint Owner Interest: \_\_\_\_\_ Amount: \_\_\_\_\_  
 Joint Owner Name: \_\_\_\_\_ Signature: \_\_\_\_\_

EXHIBIT 2-D



(d) There is no faulting or other geologic impediment in the area which will affect the drilling of the subject wells.

5. Referring to Exhibit 3-A, there are only two nearby Wolfcamp wells drilled in this area, and they are laydown wells. A review of the geology, and production from the offsets, indicates that laydown wells are a reasonable way to develop the reservoir in this area.

6. Exhibit 3-C contains Horizontal Drilling Plans for the two proposed wells. The producing intervals of the wells will be orthodox.

I understand that this Self-Affirmed Statement will be used as written testimony in these cases. I affirm that my testimony in paragraphs 1 through 6 above is true and correct and is made under penalty of perjury under the laws of the State of New Mexico. My testimony is made as of the date handwritten next to my signature below.

Date: 10/21/23

  
\_\_\_\_\_  
Charles Crosby

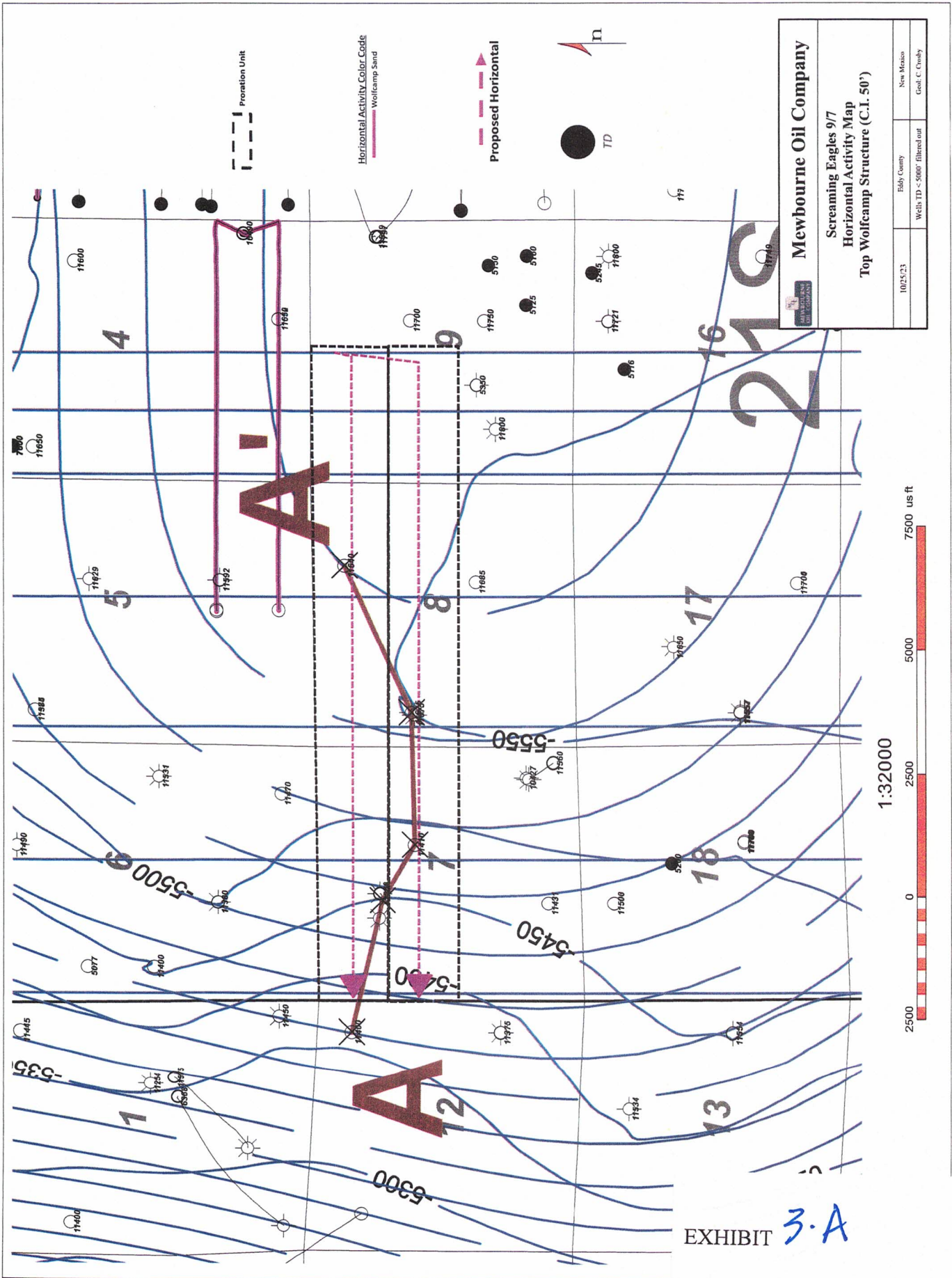
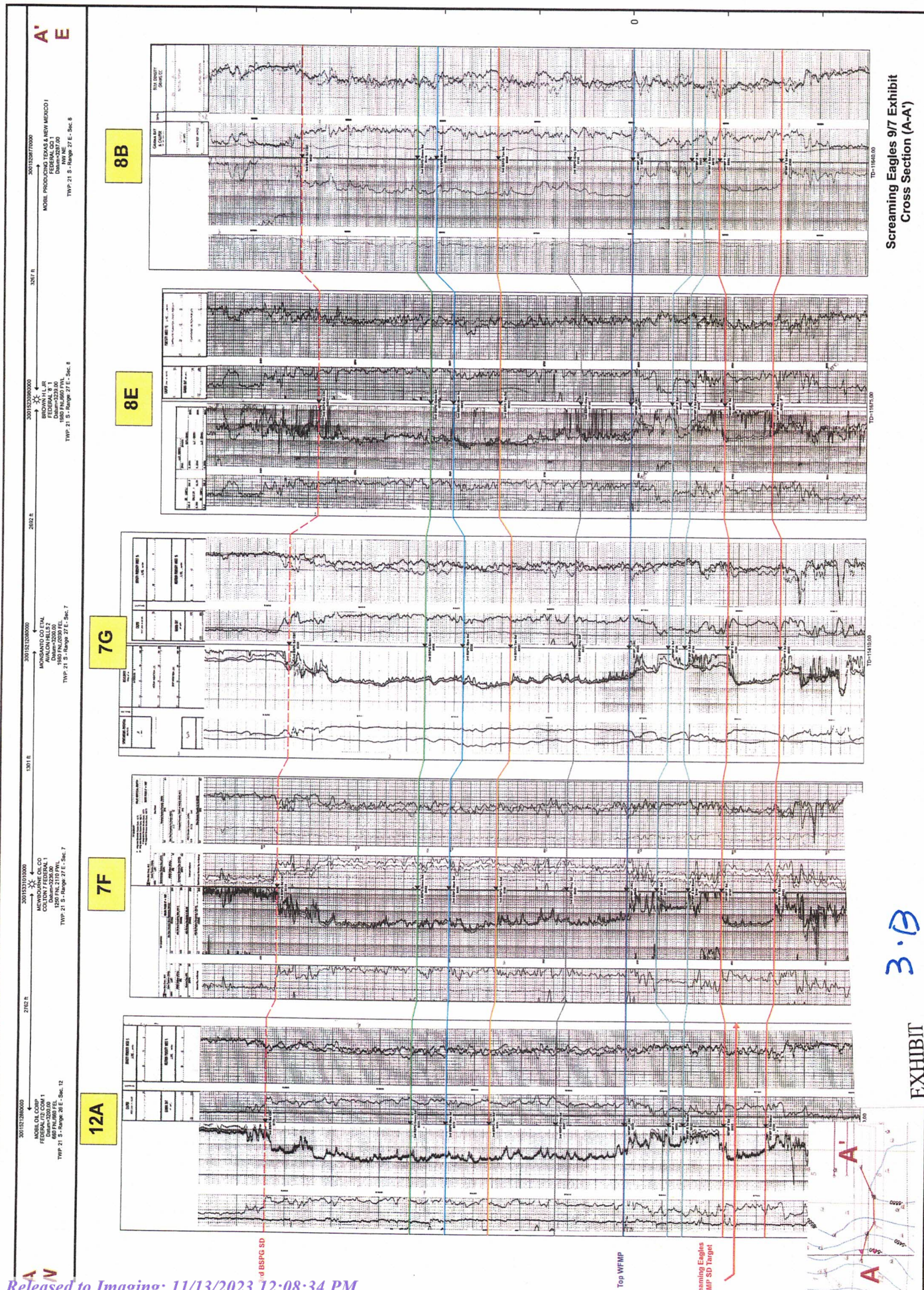

EXHIBIT 3.A



Screaming Eagles 97 Exhibit Cross Section (A-A')

3-B

EXHIBIT

Top WFMIP

Screaming Eagles MP SD Target

BSFG SD

ANNOTATIONS										
MD	Inc	Azi	TVD	+N/-S	+E/-W	V/Sec	Departure	Annotation		
850.00	0.00	0.00	850.00	0.00	0.00	0.00	0.00	Begin 2.00"/100' Build		
921.00	1.42	207.74	920.99	-0.78	-0.41	0.43	0.88	Begin 1.42" Tangent		
8075.31	1.42	8073.11	-167.70	-82.92	87.46	178.17		Begin 2.00"/100' Drop		
8148.31	0.00	0.00	8144.10	-158.48	-83.33	87.89	179.05	Begin Vertical Hold		
8349.31	0.00	0.00	8344.10	-158.48	-83.33	87.89	179.05	KOP, Begin 10.00"/100' Build		
9254.29	90.80	269.02	8917.00	-168.36	-64.19	68.78	759.99	Begin 90.80° Lateral		
21677.01	90.80	269.02	8744.00	-379.78	-13083.90	13089.41	13181.50	PBHL		

Azimuths to Grid North  
 True North: -0.07°  
 Magnetic North: 6.50°  
 Magnetic Field  
 Strength: 47348.6nT  
 Dip Angle: 59.98°  
 Date: 10/26/2023  
 Model: IGRF2020  
 US State Plane 1983  
 New Mexico Eastern Zone  
 Created By: JAB  
 Date: 9/11, October 03 2023  
 Plan: Design #1

Grid North is 0.07° East of True North (Grid Convergence)  
 To convert a Magnetic Direction to a Grid Direction, Add 6.50°  
 To convert a Magnetic Direction to a True Direction, Add 6.58° East

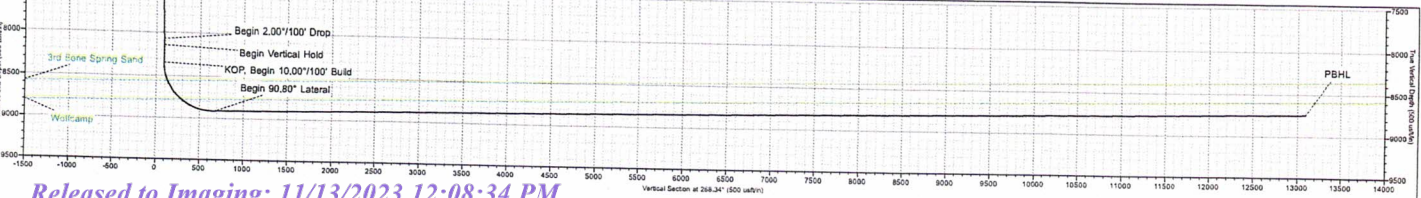
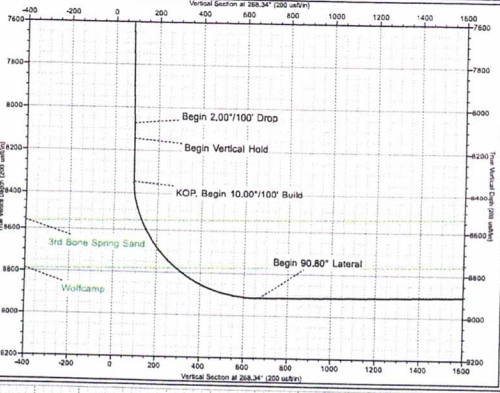
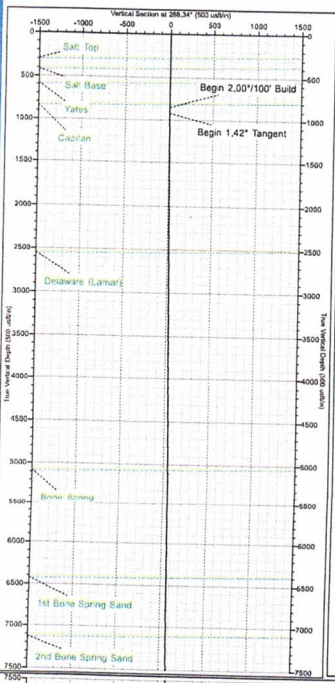
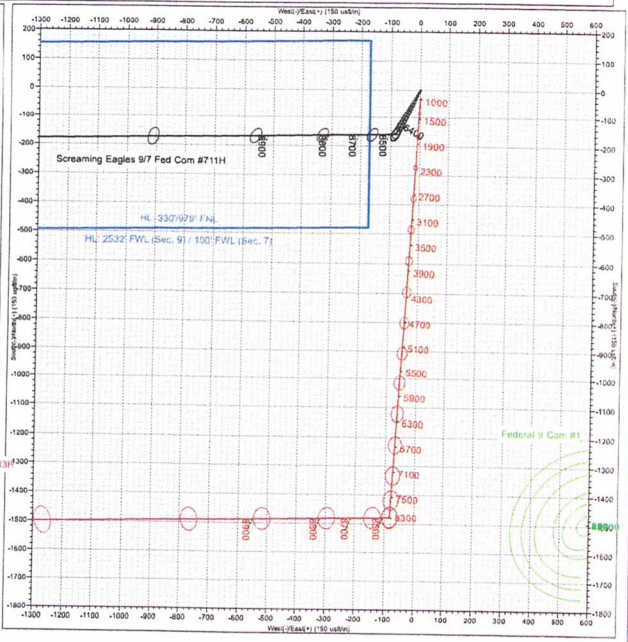
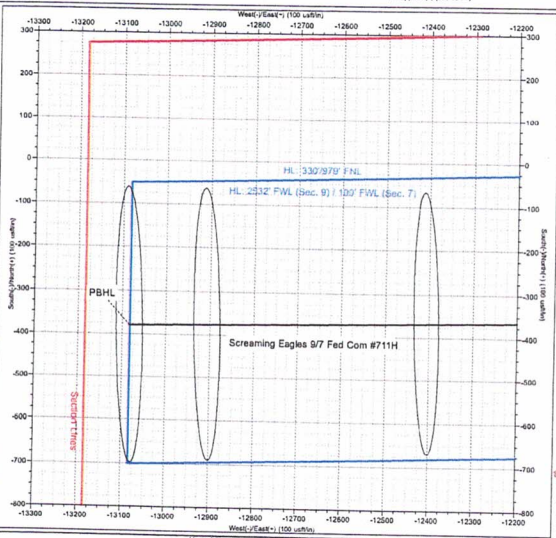
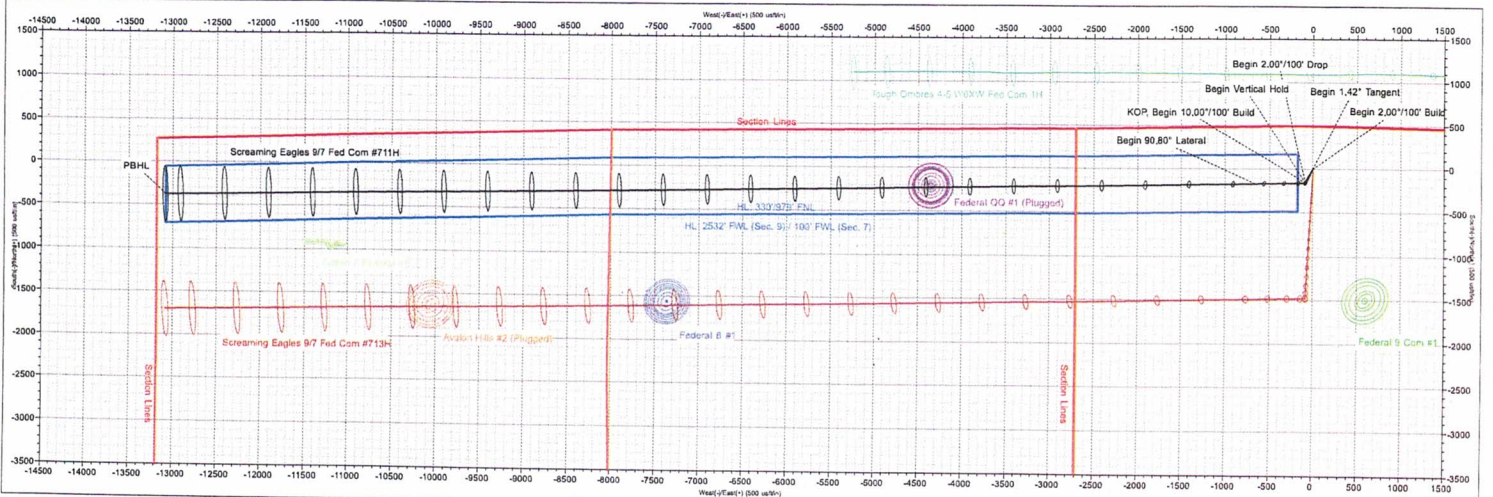

EXHIBIT 3-C



ANNOTATIONS									
MD	Inc	Azi	TVD	+N/-S	+E/-W	V/Sect	Departure	Annotation	
850.00	0.00	0.00	850.00	0.00	0.00	0.00	0.00	Begin 2.00°/100' Build	
1463.55	12.27	183.28	1458.87	-65.34	-3.74	11.38	65.45	Begin 12.27° Tangent	
7674.79	12.27	183.28	7528.21	-1383.30	-79.17	253.60	1385.57	Begin 2.00°/100' Drop	
8286.35	0.00	0.00	8137.08	-1446.65	-82.91	265.58	1451.02	Begin Vertical Hold	
8486.35	0.00	0.00	8337.08	-1446.65	-82.91	265.58	1451.02	KOP, Begin 10.00°/100' Build	
9385.31	90.70	269.03	8910.00	-1458.49	-862.75	842.00	2030.94	Begin 90.70° Lateral	
21820.40	90.70	269.03	8759.00	-1689.41	-13085.13	13191.19	14455.12	PBHL	

Azimuths to Grid North  
 True North: -0.07°  
 Magnetic North: 6.50°  
 Magnetic Field Strength: 47348.5nT  
 Dip Angle: 59.89°  
 Date: 10/28/2023  
 Model: IGRF2020  
 US State Plane 1983  
 New Mexico Eastern Zone  
 Created By: JAB  
 Date: 9/16, October 03 2023  
 Plan: Design #1

Grid North is 0.07° East of True North (Grid Convergence)  
 To convert a Magnetic Direction to a Grid Direction, Add 6.50°  
 To convert a Magnetic Direction to a True Direction, Add 6.58° East

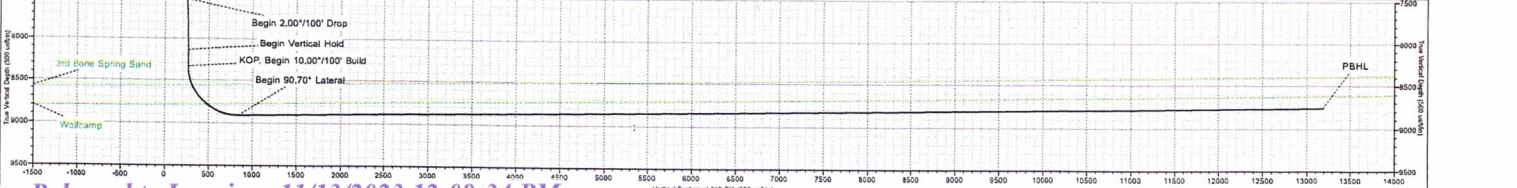
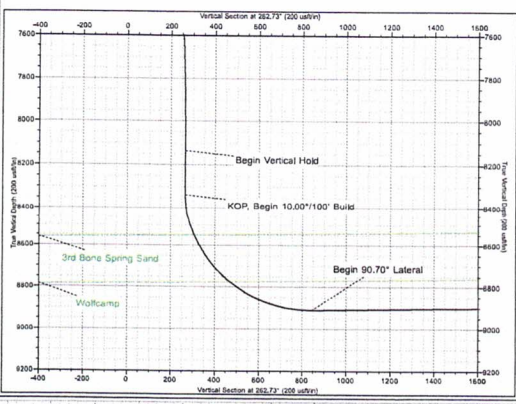
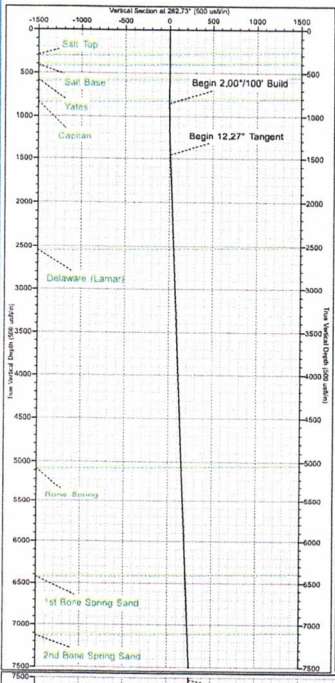
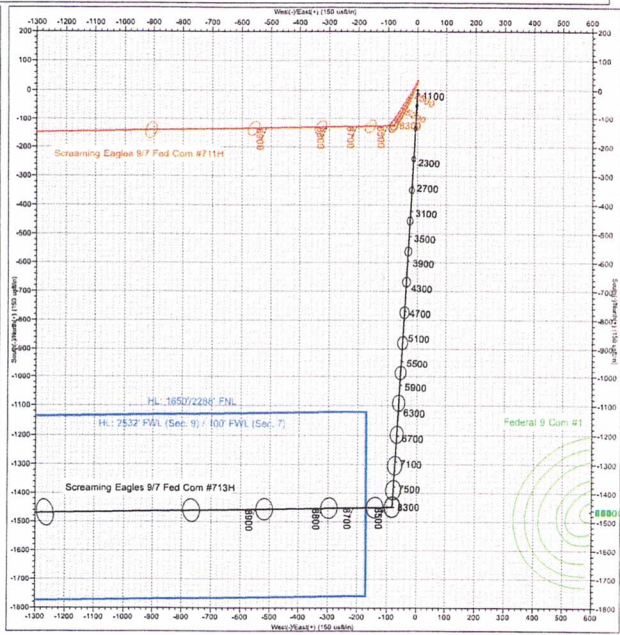
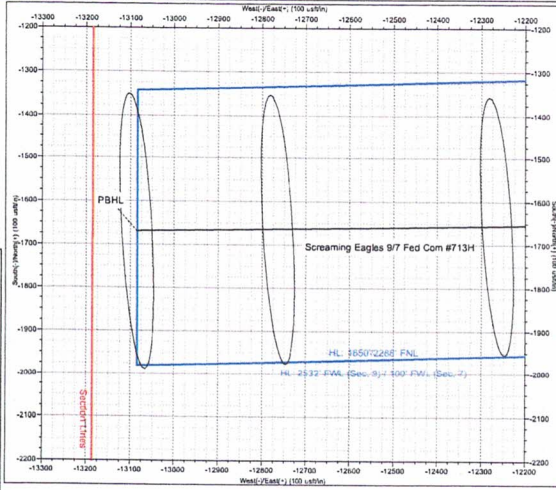
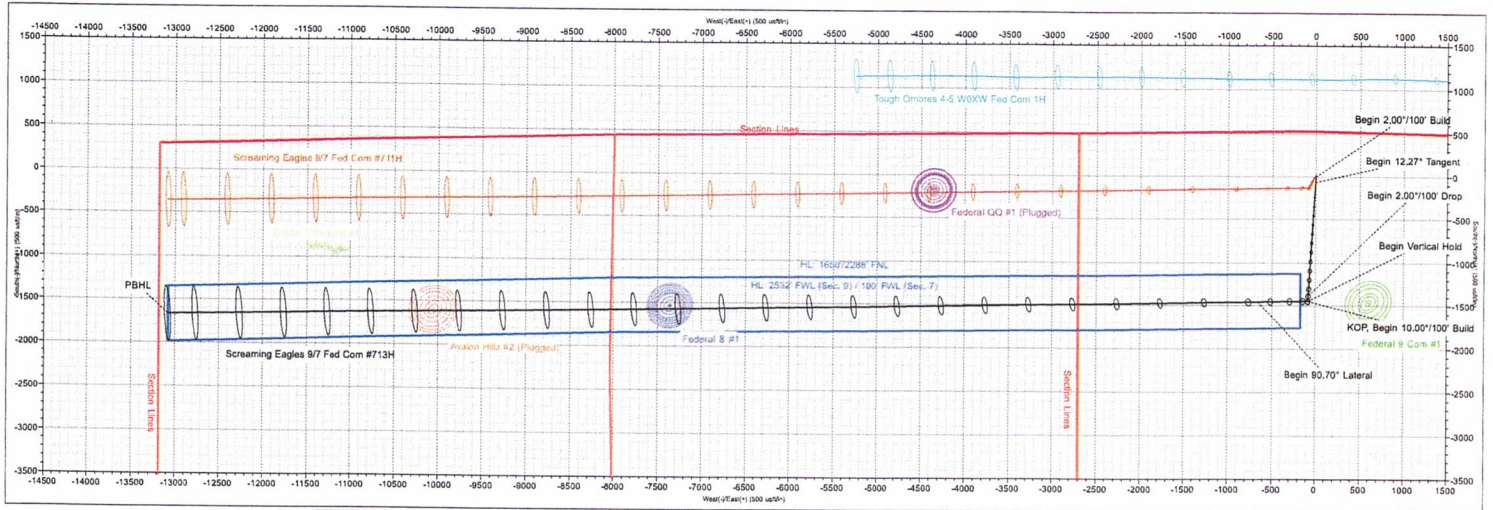

STATE OF NEW MEXICO  
ENERGY, MINERALS AND NATURAL RESOURCES DEPARTMENT  
OIL CONSERVATION DIVISION

APPLICATIONS OF MEWBOURNE OIL COMPANY  
TO AMEND ORDER FOR COMPULSORY POOLING,  
EDDY COUNTY, NEW MEXICO.

Case No. 23889 & 23890

SELF-AFFIRMED STATEMENT OF NOTICE

COUNTY OF SANTA FE    )  
                                          ) ss.  
STATE OF NEW MEXICO    )

James Bruce deposes and states:

1. I am over the age of 18, and have personal knowledge of the matters stated herein.
2. I am an attorney for Mewbourne Oil Company.
3. Mewbourne Oil Company has conducted a good faith, diligent effort to find the names and correct addresses of the interest owners entitled to receive notice of the applications filed herein.
4. Notice of the applications was provided to the interest owners, at their last known addresses, by certified mail. Copies of the notice letter and certified return receipts are attached hereto as Exhibit 4-A.
5. Applicant has complied with the notice provisions of Division Rules.

I understand that this Self-Affirmed Statement will be used as written testimony in this case. I affirm that my testimony in paragraphs 1 through 5 above is true and correct and is made under penalty of perjury under the laws of the State of New Mexico. My testimony is made as of the date handwritten next to my signature below.

Date: 10/31/23

  
\_\_\_\_\_  
James Bruce

EXHIBIT 4

**JAMES BRUCE**  
ATTORNEY AT LAW

POST OFFICE BOX 1056  
SANTA FE, NEW MEXICO 87504

369 MONTEZUMA, NO. 213  
SANTA FE, NEW MEXICO 87501

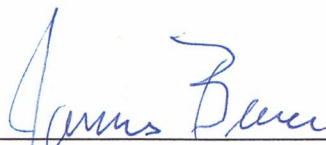
(505) 982-2043 (Phone)  
(505) 660-6612 (Cell)  
(505) 982-2151 (Fax)

[jamesbruc@aol.com](mailto:jamesbruc@aol.com)

October 12, 2023

CERTIFIED MAIL - RETURN RECEIPT REQUESTED

EXHIBIT

A.A

To: Persons on Exhibit A

Ladies and gentlemen:

Enclosed are copies of two applications for compulsory pooling, filed with the New Mexico Oil Conservation Division by Mewbourne Oil Company, as follows:

Case No. 23889: Mewbourne Oil Company seeks an order pooling all uncommitted mineral interest owners in the Wolfcamp formation underlying a horizontal spacing unit comprised of the N/2NW/4 of Section 9, the N/2N/2 of Section 8, and the N/2N/2 of Section 7, Township 21 South, Range 27 East, N.M.P.M., Eddy County, New Mexico. The unit will be dedicated to the Screaming Eagles 9/7 Fed. Com. Well No. 711H, with a first take point in the NE/4NW/4 of Section 9 and a last take point in the NW/4NW/4 of Section 7.

Case No. 23890: Mewbourne Oil Company seeks an order pooling all uncommitted mineral interest owners in the Wolfcamp formation underlying a horizontal spacing unit comprised of the S/2NW/4 of Section 9, the S/2N/2 of Section 8, and the S/2N/2 of Section 7, Township 21 South, Range 27 East, N.M.P.M., Eddy County, New Mexico. The unit will be dedicated to the Screaming Eagles 9/7 Fed. Com. Well No. 713H, with a first take point in the SE/4NW/4 of Section 9 and a last take point in the SW/4NW/4 of Section 7.

These matters are scheduled for hearing at 8:15 a.m. on Thursday, November 2, 2023. During the current circumstances, state buildings are closed to the public and the hearing will be conducted remotely. To view the hearing docket and to determine how to participate in an electronic hearing, go to <https://www.emnrd.nm.gov/ocd/hearing-info/>, or contact Marlene Salvidrez at [Marlene.Salvidrez@emnrd.nm.gov](mailto:Marlene.Salvidrez@emnrd.nm.gov). You are not required to attend this hearing, but as an owner of an interest who may be affected by the applications, you may appear and present testimony. Failure to appear at that time and become a party of record will preclude you from contesting these matters at a later date. A party appearing in a Division case is required by Division Rules to file a Pre-Hearing Statement no later than five business days before the hearing date. This

statement may be filed online with the Division at [ocd.hearings@emnrd.nm.gov](mailto:ocd.hearings@emnrd.nm.gov), and should include: The name of the party and his or her attorney; a concise statement of the case; the name(s) of the witness(es) the party will call to testify at the hearing; the approximate time the party will need to present his or her case; and identification of any procedural matters that need to be resolved prior to the hearing. The Pre-Hearing Statement must also be provided to the undersigned.

Very truly yours,

  
James Bruce

Attorney for Mewbourne Oil Company

EXHIBIT A

---

Magnum Hunter Production, Inc.  
600 N Marienfeld St # 600  
Midland, TX 79701  
Attn: Tristan Walker

Viking Oil & Gas Exploration Company  
PO Box 1267  
Minneapolis, MN 55440

Viking Oil & Gas Exploration Company  
10000 Highway 55  
Minneapolis, MN 55441

---

TR Oil Corporation  
c/o Next Millennium Property Co.  
7500 E Arapahoe Rd, Ste. 333  
Centennial, CO 80112-6114  
Attn: Tom Roberts

Mary Linda McCall  
c/o Kindra A. Johnson  
900 West Avenue  
Austin, TX 78701

JOMJR, Ltd.  
c/o Patrick S. Duffy, P.C.  
600 N. Marienfeld Street, Suite 310  
Midland, TX 79701-3351



**SENDER: COMPLETE THIS SECTION**

- Complete items 1, 2, and 3.
- Print your name and address on the reverse so that we can return the card to you.
- Attach this card to the back of the mailpiece, or on the front if space permits.

1. Article Addressed to:

Magnum Hunter Production, Inc.  
600 N Mansfield St # 600  
Midland, TX 79701

9590 9402 7635 2122 6739 54

2. Article Number (Transfer from *magnumhunter.com*) **7020 0090 0000 0863 3237** (over \$500)

PS Form 3811, July 2020 PSN 7530-02-000-9053

**COMPLETE THIS SECTION ON DELIVERY**

A. Signature  Agent  
 *A. Anguiano*  Addressee

B. Received by (Printed Name) C. Date of Delivery  
*Alyssa Anguiano*

D. Is delivery address different from item 1?  Yes  
If YES, enter delivery address below:  No

3. Service Type  Priority Mail Express®  
 Adult Signature  Registered Mail™  
 Adult Signature Restricted Delivery  Registered Mail Restricted Delivery  
 Certified Mail®  Certified Mail Restricted Delivery  Signature Confirmation™  
 Collect on Delivery / Restricted Delivery  Signature Confirmation Restricted Delivery

*M S Eagle* Domestic Return Receipt

**U.S. Postal Service™**  
**CERTIFIED MAIL® RECEIPT**  
*McS Eagle*  
Domestic Mail Only

For delivery information, visit our website at [www.usps.com](http://www.usps.com)®

**OFFICIAL USE**

Certified Mail Fee \$ \_\_\_\_\_

Extra Services & Fees (check box, add fee as appropriate)

Return Receipt (hardcopy) \$ \_\_\_\_\_

Return Receipt (electronic) \$ \_\_\_\_\_

Certified Mail Restricted Delivery \$ \_\_\_\_\_

Adult Signature Required \$ \_\_\_\_\_

Adult Signature Restricted Delivery \$ \_\_\_\_\_

Postage \$ \_\_\_\_\_

Total Postage and Fees \$ \_\_\_\_\_

Sent To *Magnum Hunter Production, Inc.*  
600 N Mansfield St # 600  
Street and Apt. No., d Midland, TX 79701  
City, State, ZIP+4® \_\_\_\_\_

PS Form 3800, April 2015 PSN 7530-02-000-9047 See Reverse for Instructions

*M. S. Eagle*

**U.S. Postal Service™**  
**CERTIFIED MAIL® RECEIPT**  
*Domestic Mail Only*

For delivery information, visit our website at [www.usps.com](http://www.usps.com)®.

OFFICIAL USE

<p>Certified Mail Fee \$ _____</p> <p>Extra Services &amp; Fees (check box, add fee as appropriate)</p> <p><input type="checkbox"/> Return Receipt (hardcopy) \$ _____</p> <p><input type="checkbox"/> Return Receipt (electronic) \$ _____</p> <p><input type="checkbox"/> Certified Mail Restricted Delivery \$ _____</p> <p><input type="checkbox"/> Adult Signature Required \$ _____</p> <p><input type="checkbox"/> Adult Signature Restricted Delivery \$ _____</p> <p>Postage \$ _____</p> <p>Total Postage and Fees \$ _____</p>	<p>Postmark Here</p>
-------------------------------------------------------------------------------------------------------------------------------------------------------------------------------------------------------------------------------------------------------------------------------------------------------------------------------------------------------------------------------------------------------------------------------------------------------------------------------------------------------------------------------------------------------	--------------------------

Sent To Viking Oil & Gas Exploration Company  
 PO Box 1267  
 Street and Apt. No., or PO Minneapolis, MN 55440  
 City, State, ZIP+4®

PS Form 3800, April 2015 PSN 7530-02-000-9047 See Reverse for Instructions

7020 0090 0000 0863 3220



**U.S. Postal Service™**  
**CERTIFIED MAIL® RECEIPT**  
*safe*  
 Domestic Mail Only

For delivery information, visit our website at [www.usps.com](http://www.usps.com)®

**OFFICIAL USE**

Certified Mail Fee \$ \_\_\_\_\_

Extra Services & Fees (check box, add fee as appropriate)

Return Receipt (hardcopy) \$ \_\_\_\_\_

Return Receipt (electronic) \$ \_\_\_\_\_

Certified Mail Restricted Delivery \$ \_\_\_\_\_

Adult Signature Required \$ \_\_\_\_\_

Adult Signature Restricted Delivery \$ \_\_\_\_\_

Postage \$ \_\_\_\_\_

Total Postage and Fees \$ \_\_\_\_\_

Sent To **JOMJR, Ltd.**  
 c/o Patrick S. Duffy, P.C.  
 600 N. Martindale Street, Suite 310  
 Street and Apt. No., or Midland, TX 79701-3351

City, State, ZIP+4® \_\_\_\_\_

PS Form 3800, April 2015 PSN 7530-02-000-8647 See Reverse for Instructions

7020 0090 0000 0863 3183

PLACE STICKER AT TOP OF ENVELOPE TO THE RIGHT OF THE RETURN ADDRESS. FOLD AT DOTTED LINE.

**CERTIFIED MAIL®**



7020 0090 0000 0863 3183

James Bruce  
 P.O. Box 1056  
 Santa Fe, New Mexico 87504

**JOMJR, Ltd.**  
 c/o Patrick S. Duffy, P.C.  
 600 N. Martindale Street, Suite 310  
 Midland, TX 79701-3351

UTF  
 87504>1056

James Bruce  
P.O. Box 1056  
Santa Fe, New Mexico 87504

PLACE STICKER AT TOP OF ENVELOPE TO THE RIGHT  
OF THE RETURN ADDRESS, FOLD AT DOTTED LINE  
**CERTIFIED MAIL®**

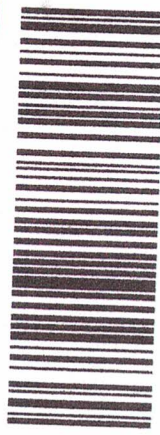

7020 0090 0000 0863 3213

S90748.180  
\$8.77  
US POSTAGE  
FIRST-CLASS  
06251329232  
87501  
000135296

U.S. Postal Service™  
**CERTIFIED MAIL® RECEIPT**  
Domestic Mail Only

For delivery information, visit our website at [www.usps.com](http://www.usps.com)®

**OFFICIAL USE**

Certified Mail Fee

- Extra Services & Fees (check box, add fee as appropriate)
- Return Receipt (hardcopy) \$
- Return Receipt (electronic) \$
- Certified Mail Restricted Delivery \$
- Adult Signature Required \$
- Adult Signature Restricted Delivery \$

Postage

Total Postage and Fees

Sent To

Viking Oil & Gas Exploration Company  
10000 Highway 55  
Street and Apt. No., or PO Box  
Minneapolis, MN 55441

City, State, ZIP+4®

PS Form 3800, April 2015 FSN 7550-02-000-9047 See Reverse for Instructions

7020 0090 0000 0863 3213

Viking Oil & Gas Exploration Company  
10000 Highway 55  
Minneapolis, MN 55441

0024



**CASE NOS. 23889 & 23890**

**STATUS OF CERTIFIED NOTICE**

<u>INTEREST OWNER</u>	<u>MAILING DATE</u>	<u>RECEIPT DATE</u>	<u>CARD RETURNED</u>
Magnum Hunter Production Inc.	10/12/23	Unknown	Yes
Viking Oil & Gas Exploration Company	10/12/23	Returned Undelivered	No
TR Oil Corporation	10/12/23	Unknown	Yes
Mary Linda McCall	10/12/23	10/19/23	Yes
JOMJR, Ltd.	10/12/23	Returned Undelivered	No

EXHIBIT 5

# Carlsbad Current Argus.

PART OF THE USA TODAY NETWORK

## Affidavit of Publication

Ad # 0005845964

This is not an invoice

**JAMES BRUCE ATTORNEY AT LAW**

POBOX 1056

**SANTA FE, NM 87504**

I, a legal clerk of the **Carlsbad Current Argus**, a newspaper published daily at the City of Carlsbad, in said county of Eddy, state of New Mexico and of general paid circulation in said county; that the same is a duly qualified newspaper under the laws of the State wherein legal notices and advertisements may be published; that the printed notice attached hereto was published in the regular and entire edition of said newspaper and not in supplement thereof in editions dated as follows:

10/18/2023

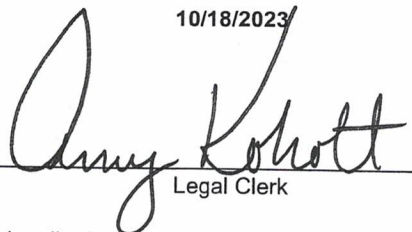
  
Legal Clerk

Subscribed and sworn before me this October 18, 2023:

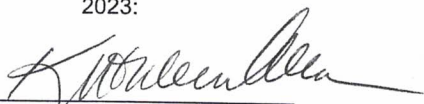

State of WI, County of Brown  
NOTARY PUBLIC

1-2-25

My commission expires

KATHLEEN ALLEN  
Notary Public  
State of Wisconsin

EXHIBIT

6

Ad # 0005845964

PO #:

# of Affidavits 1

This is not an invoice

## NOTICE

To: Magnum Hunter Production, Inc., Viking Oil & Gas Exploration Company, TR Oil Corporation (c/o Next Millennium Property Co.), Mary Linda McCall (c/o Kindra A. Johnson), and JOMJR, Ltd., or your heirs, devisees, successors, or assigns: Mewbourne Oil Company ("Mewbourne") has filed two applications with the New Mexico Oil Conservation Division requesting the following:

Case No. 23889: Mewbourne seeks an order pooling all uncommitted mineral interest owners in the Wolfcamp formation underlying a horizontal spacing unit comprised of the N/2NW/4 of Section 9, the N/2N/2 of Section 8, and the N/2N/2 of Section 7, Township 21 South, Range 27 East, N.M.P.M., Eddy County, New Mexico. The unit will be dedicated to the Screaming Eagles 9/7 Fed. Com. Well No. 711H, with a first take point in the NE/4NW/4 of Section 9 and a last take point in the NW/4NW/4 of Section 7; and

Case No. 23890: Mewbourne seeks an order pooling all uncommitted mineral interest owners in the Wolfcamp formation underlying a horizontal spacing unit comprised of the S/2NW/4 of Section 9, the S/2N/2 of Section 8, and the S/2N/2 of Section 7, Township 21 South, Range 27 East, N.M.P.M., Eddy County, New Mexico. The unit will be dedicated to the Screaming Eagles 9/7 Fed. Com. Well No. 713H, with a first take point in the SE/4NW/4 of Section 9 and a last take point in the SW/4NW/4 of Section 7.

Also to be considered will be the cost of drilling, completing, equipping, and testing the wells and the allocation of the cost thereof, as well as actual operating costs and charges for supervision, designation of applicant as operator of the wells, and a 200% charge for the risk involved in drilling, completing, equipping, and testing the wells. The matters are scheduled for hearing at 8:15 a.m. on Thursday, November 2, 2023. During the current circumstances, state buildings are closed to the public and the hearing will be conducted remotely. To view the hearing docket and to determine how to participate in an electronic hearing, go to <https://www.emnrd.nm.gov/oecd/hearing-info/>, or contact Marlene Salvidrez at [Marlene.Salvidrez@emnrd.nm.gov](mailto:Marlene.Salvidrez@emnrd.nm.gov). You are not required to attend this hearing, but as an owner of an interest who may be affected by the applications, you may appear and present testimony. Failure to appear at that time and become a party of re-

will preclude you from contesting these matters at a later date. A party appearing in a Division case is required by Division Rules to file a Pre-Hearing Statement no later than five business days before the hearing date. This statement may be filed online with the Division at [ocd.hearings@emnrd.nm.gov](mailto:ocd.hearings@emnrd.nm.gov), and should include: The name of the party and his or her attorney; a concise statement of the case; the name(s) of the witness(es) the party will call to testify at the hearing; the approximate time the party will need to present his or her case; and identification of any procedural matters that need to be resolved prior to the hearing. The attorney for applicant is James Bruce, P.O. Box 1056, Santa Fe, New Mexico 87504, (505) 982-2043, [jamesbruc@aol.com](mailto:jamesbruc@aol.com). The units are located approximately 6 miles north-northeast of Carlsbad, New Mexico. #0005845964, Current Arqus, October 18, 2023

**BEFORE THE NEW MEXICO OIL CONSERVATION DIVISION**

**APPLICATION OF MEWBOURNE OIL COMPANY  
FOR COMPULSORY POOLING, EDDY COUNTY,  
NEW MEXICO.**

Case No. 23890

**APPLICATION**

Mewbourne Oil Company applies for an order pooling all uncommitted mineral interest owners in the Wolfcamp formation underlying a horizontal spacing unit comprised of the S/2NW/4 of Section 9, the S/2N/2 of Section 8, and the S/2N/2 of Section 7, Township 21 South, Range 27 East, N.M.P.M., Eddy County, New Mexico, and in support thereof, states:

1. Applicant is an interest owner in the S/2NW/4 of Section 9, the S/2N/2 of Section 8, and the S/2N/2 of Section 7 (containing 400 acres), and has the right to drill a well thereon.
2. Applicant proposes to drill the Screaming Eagles 9/7 Fed. Com. Well No. 713H, with a first take point in the SE/4NW/4 of Section 9 and a last take point in the SW/4NW/4 of Section 7, to a depth sufficient to test the Wolfcamp formation. The S/2NW/4 of Section 9, the S/2N/2 of Section 8, and the S/2N/2 of Section 7 will be dedicated to the well.
3. Applicant has in good faith sought to obtain the voluntary joinder of all other mineral interest owners in the S/2NW/4 of Section 9, the S/2N/2 of Section 8, and the S/2N/2 of Section 7 for the purposes set forth herein.
4. Although applicant attempted to obtain voluntary agreements from all mineral interest owners to participate in the drilling of the well or to otherwise commit their interests to the well, certain interest owners have failed or refused to join in dedicating their interests. Therefore, applicant seeks an order pooling all uncommitted mineral interest owners in the

EXHIBIT

7

Wolfcamp formation underlying the S/2NW/4 of Section 9, the S/2N/2 of Section 8, and the S/2N/2 of Section 7, pursuant to NMSA 1978 §70-2-17.

5. The pooling of all uncommitted mineral interest owners in the Wolfcamp formation underlying the S/2NW/4 of Section 9, the S/2N/2 of Section 8, and the S/2N/2 of Section 7 will prevent the drilling of unnecessary wells, prevent waste, and protect correlative rights.

**WHEREFORE**, applicant requests that, after notice and hearing, the Division enter its order:

- A. Pooling all uncommitted mineral interest owners in the Wolfcamp formation (Alacran Hills; Upper Wolfcamp Pool/Pool Code 98314) underlying the S/2NW/4 of Section 9, the S/2N/2 of Section 8, and the S/2N/2 of Section 7;
- B. Designating applicant as operator of the well;
- C. Considering the cost of drilling, completing, testing, and equipping the well, and allocating the cost among the well's working interest owners;
- D. Approving actual operating charges and costs charged for supervision, together with a provision adjusting the rates pursuant to the COPAS accounting procedure; and
- E. Setting a 200% charge for the risk involved in drilling, completing, testing, and equipping the well in the event a working interest owner elects not to participate in the well.

Respectfully submitted,

  
James Bruce  
Post Office Box 1056  
Santa Fe, New Mexico 87504  
(505) 982-2043

Attorney for Mewbourne Oil Company



***Application of Mewbourne Oil Company for compulsory pooling, Eddy County, New Mexico.***

Mewbourne Oil Company seeks an order pooling all uncommitted mineral interest owners in the Wolfcamp formation underlying a horizontal spacing unit comprised of the S/2NW/4 of Section 9, the S/2N/2 of Section 8, and the S/2N/2 of Section 7, Township 21 South, Range 27 East, N.M.P.M., Eddy County, New Mexico. The unit will be dedicated to the Screaming Eagles 9/7 Fed. Com. Well No. 713H, with a first take point in the SE/4NW/4 of Section 9 and a last take point in the SW/4NW/4 of Section 7. Also to be considered will be the cost of drilling, completing, testing, and equipping the well and the allocation of the cost thereof, as well as actual operating costs and charges for supervision, designation of applicant as operator of the well, and a 200% charge for the risk involved in drilling, completing, testing, and equipping the well. The unit is located approximately 6 miles north-northeast of Carlsbad, New Mexico.