

**STATE OF NEW MEXICO
DEPARTMENT OF ENERGY, MINERALS AND NATURAL RESOURCES
OIL CONSERVATION DIVISION**

**APPLICATION OF COLGATE
PRODUCTION, LLC FOR COMPULSORY
POOLING, EDDY COUNTY, NEW MEXICO.**

CASE NO. 23669

EXHIBIT INDEX

Compulsory Pooling Checklist

Exhibit A	Self-Affirmed Statement of Travis Macha
A-1	Application & Proposed Notice of Hearing
A-2	C-102s
A-3	Plat of Tracts, Tract Ownership, Applicable Lease Numbers, Parties to Pool, Unit Recapitulation
A-4	Sample Well Proposal Letter & AFEs
A-5	Chronology of Contact
Exhibit B	Self-Affirmed Statement of Christopher Cantin
B-1	Regional Locator Map
B-2	Cross-Section Location Map
B-3	Second Bone Spring Subsea Structure Map
B-4	Third Bone Spring Subsea Structure Map
B-5	Stratigraphic Cross-Section
B-6	Gun Barrel Development Plan
Exhibit C	Self-Affirmed Statement of Dana S. Hardy
C-1	Sample Notice Letter to All Interested Parties
C-2	Chart of Notice to All Interested Parties
C-3	Copies of Certified Mail Receipts and Returns
C-4	Affidavit of Publication for July 18, 2023 and October 29, 2023

COMPULSORY POOLING APPLICATION CHECKLIST**ALL INFORMATION IN THE APPLICATION MUST BE SUPPORTED BY SIGNED AFFIDAVITS**

Case: 23669	APPLICANT'S RESPONSE
Date	November 16, 2023
Applicant	Colgate Production, LLC
Designated Operator & OGRID (affiliation if applicable)	OGRID No. 372165 (for Designated Operator - Permian Resources Operating, LLC)
Applicant's Counsel:	Hinkle Shanor LLP
Case Title:	Application of Colgate Production, LLC for Compulsory Pooling Eddy County, New Mexico.
Entries of Appearance/Intervenors:	N/A
Well Family	Silver 29-28 Fed Com
Formation/Pool	
Formation Name(s) or Vertical Extent:	Bone Spring
Primary Product (Oil or Gas):	Oil
Pooling this vertical extent:	Bone Spring
Pool Name and Pool Code:	Shugart North; Bone Spring Pool (Code 56405)
Well Location Setback Rules:	Statewide
Spacing Unit	
Type (Horizontal/Vertical)	Horizontal
Size (Acres)	240
Building Blocks:	quarter-quarter
Orientation:	East to West
Description: TRS/County	S/2 NE/4 of Section 29 and the S/2 N/2 of Section 28, Township 18 South, Range 31 East, Eddy County
Standard Horizontal Well Spacing Unit (Y/N), If No, describe and is approval of non-standard unit requested in this application?	Yes.
Other Situations	
Depth Severance: Y/N. If yes, description	N/A
Proximity Tracts: If yes, description	N/A
Proximity Defining Well: if yes, description	N/A
Applicant's Ownership in Each Tract	Exhibit A-3
Well(s)	
Name & API (if assigned), surface and bottom hole location, footages, completion target, orientation, completion status (standard or non-standard)	Add wells as needed
Well #1	Silver 29-28 Fed Com 122H (API # ---) 1930' FNL & 2245' FEL (Unit G), Section 29, T18S, R31E 1980' FNL & 100' FEL (Unit H), Section 28, T18S, R31E Completion Target: Bone Spring (Approx. 8,732' TVD)

Well #1	Silver 29-28 Fed Com 132H (API # ---) 1932' FNL & 2311' FEL (Unit G), Section 29, T18S, R31E 1980' FNL & 100' FEL (Unit H), Section 28, T18S, R31E Completion Target: Bone Spring (Approx. 9,632' TVD)
Horizontal Well First and Last Take Points	Exhibit A-2
Completion Target (Formation, TVD and MD)	Exhibit A-4
AFE Capex and Operating Costs	
Drilling Supervision/Month \$	\$8,000.00
Production Supervision/Month \$	\$800.00
Justification for Supervision Costs	Exhibit A
Requested Risk Charge	200%
Notice of Hearing	
Proposed Notice of Hearing	Exhibit A-1
Proof of Mailed Notice of Hearing (20 days before hearing)	Exhibit C-1, Exhibit C-2, Exhibit C-3
Proof of Published Notice of Hearing (10 days before hearing)	Exhibit C-4
Ownership Determination	
Land Ownership Schematic of the Spacing Unit	Exhibit A-3
Tract List (including lease numbers and owners)	Exhibit A-3
If approval of Non-Standard Spacing Unit is requested, Tract List (including lease numbers and owners) of Tracts subject to notice requirements.	N/A
Pooled Parties (including ownership type)	Exhibit A-3
Unlocatable Parties to be Pooled	N/A
Ownership Depth Severance (including percentage above & below)	N/A
Joinder	
Sample Copy of Proposal Letter	Exhibit A-3
List of Interest Owners (ie Exhibit A of JOA)	Exhibit A-3
Chronology of Contact with Non-Joined Working Interests	Exhibit A-5
Overhead Rates In Proposal Letter	Exhibit A-4
Cost Estimate to Drill and Complete	Exhibit A-4
Cost Estimate to Equip Well	Exhibit A-4
Cost Estimate for Production Facilities	Exhibit A-4
Geology	
Summary (including special considerations)	Exhibit B
Spacing Unit Schematic	Exhibit B-1
Gunbarrel/Lateral Trajectory Schematic	N/A
Well Orientation (with rationale)	Exhibit B
Target Formation	Exhibit B
HSU Cross Section	Exhibit B-2
Depth Severance Discussion	N/A
Forms, Figures and Tables	
Released to Imaging: 11/14/2023 2:06:48 PM C-102	Exhibit A-2

Tracts	Exhibit A-3
Summary of Interests, Unit Recapitulation (Tracts)	Exhibit A-3
General Location Map (including basin)	Exhibit B-1
Well Bore Location Map	Exhibit B-2
Structure Contour Map - Subsea Depth	Exhibit B-3, B-4
Cross Section Location Map (including wells)	Exhibit B-2
Cross Section (including Landing Zone)	Exhibit B-5
Additional Information	
Special Provisions/Stipulations	N/A
CERTIFICATION: I hereby certify that the information provided in this checklist is complete and accurate.	
Printed Name (Attorney or Party Representative):	Dana S. Hardy
Signed Name (Attorney or Party Representative):	/s/ Dana S. Hardy
Date:	11/13/2023

**STATE OF NEW MEXICO
DEPARTMENT OF ENERGY, MINERALS AND NATURAL RESOURCES
OIL CONSERVATION DIVISION**

**APPLICATION OF COLGATE PRODUCTION, LLC
FOR COMPULSORY POOLING,
EDDY COUNTY, NEW MEXICO.**

CASE NO. 23669

**SELF-AFFIRMED STATEMENT
OF TRAVIS MACHA**

1. I am a Senior Landman with Permian Resources Operating, LLC (“Permian Resources”). I am over 18 years of age, have personal knowledge of the matters addressed herein, and am competent to provide this Self-Affirmed Statement. I have previously testified before the New Mexico Oil Conservation Division (“Division”) and my credentials as an expert in petroleum land matters were accepted and made a matter of record.

2. Prior to the merger of Centennial Resources Development and Colgate Energy in September 2022, I was a Landman with Colgate Operating, LLC. The applicant, Colgate Production, LLC (“Colgate”), is a working interest owner in the proposed unit and seeks to designate Permian Resources as operator of the unit and wells.

3. Copies of Colgate’s application and proposed hearing notice are attached as **Exhibit A-1.**

4. None of the parties proposed to be pooled in this case indicated opposition to this matter proceeding by affidavit; therefore I do not expect any opposition at hearing.

5. Colgate seeks an order pooling all uncommitted interests in the Bone Spring formation underlying a 240-acre, more or less, standard horizontal spacing unit comprised of the S/2 NE/4 of Section 29 and the S/2 N/2 of Section 28, Township 18 South, Range 31 East, Eddy County, New Mexico (“Unit”).

**Colgate Production, LLC
Case No. 23669
Exhibit A**

6. The Unit will be dedicated to the **Silver 29-28 Fed Com 122H** and **Silver 29-28 Fed Com 132H wells** (“Wells”), which will be completed in the Shugart North; Bone Spring Pool (Code 56405). The Wells will be drilled from surface hole locations in the SW/4 NE/4 (Unit G) of Section 29 to bottom hole locations in the SE/4 NE/4 (Unit H) of Section 28.

7. The completed intervals of the Wells will be orthodox.

8. **Exhibit A-2** contains the C-102s for the Wells.

9. **Exhibit A-3** contains a plat identifying ownership by tract in the Unit. This exhibit also includes any applicable lease numbers, a unit recapitulation, and the interests Colgate seeks to pool highlighted in yellow. All of the parties are locatable in that Colgate believes it located valid addresses for them.

10. Colgate has conducted a diligent search of all county public records, including phone directories and computer databases, as well as internet searches, to locate the interest owners it seeks to pool.

11. **Exhibit A-4** contains a sample well proposal letter and AFEs sent to working interest owners for the Wells. The estimated costs reflected on the AFEs are fair and reasonable and comparable to the cost of other wells of similar depth and length drilled in the subject formation in the area.

12. In my opinion, Colgate made a good-faith effort to reach voluntary joinder of uncommitted interests in the Wells as indicated by the chronology of contact described in **Exhibit A-5**.

13. Colgate requests overhead and administrative rates of \$8,000 per month while the Wells are being drilled and \$800 per month while the Wells are producing. These rates are fair and are comparable to the rates charged by Colgate and other operators in the vicinity.

14. The attached exhibits were either prepared by me or under my supervision or were compiled from company business records.

15. In my opinion, the granting of Colgate's application would serve the interests of conservation, the protection of correlative rights, and the prevention of waste.

16. I understand this Self-Affirmed Statement will be used as written testimony in this case. I affirm that my testimony above is true and correct and is made under penalty of perjury under the laws of the State of New Mexico. My testimony is made as of the date next to my electronic signature below.



Travis Macha

11.13.2023

Date

**STATE OF NEW MEXICO
DEPARTMENT OF ENERGY, MINERALS AND NATURAL RESOURCES
OIL CONSERVATION DIVISION**

**APPLICATION OF COLGATE
PRODUCTION, LLC FOR COMPULSORY
POOLING, EDDY COUNTY, NEW MEXICO.**

CASE NO. 23669

APPLICATION

Pursuant to NMSA § 70-2-17, Colgate Production, LLC (“Applicant”) applies for an order pooling all uncommitted interests in the Bone Spring formation underlying a 240-acre, more or less, standard horizontal spacing unit comprised of the S/2 NE/4 of Section 29 and the S/2 N/2 of Section 28, Township 18 South, Range 31 East, Eddy County, New Mexico (“Unit”). In support of its application, Applicant states the following:

1. Applicant is a working interest owner in the Unit and has the right to drill wells thereon.
2. The Unit will be dedicated to the **Silver 29-28 Fed Com 122H** and **Silver 29-28 Fed Com 132H** wells (“Wells”), which will be drilled from surface hole locations in the SW/4 NE/4 (Unit G) of Section 29 to bottom hole locations in the SE/4 NE/4 (Unit H) of Section 28.
3. The completed intervals of the Wells will be orthodox.
4. Applicant has undertaken diligent, good faith efforts to obtain voluntary agreements from all interest owners to participate in the drilling of the Wells but has been unable to obtain voluntary agreements from all interest owners.
5. The pooling of uncommitted interests will avoid the drilling of unnecessary wells, prevent waste, and protect correlative rights.
6. In order to allow Applicant to obtain its just and fair share of the oil and gas underlying the subject lands, all uncommitted interests in the Unit should be pooled and Permian

**Colgate Production, LLC
Case No. 23669
Exhibit A-1**

Resources Operating, LLC (OGRID No. 372165) should be designated the operator of the Wells and the Unit.

WHEREFORE, Applicant requests that this application be set for hearing before an Examiner of the Oil Conservation Division on August 3, 2023, and, after notice and hearing as required by law, the Division enter an order:

- A. Pooling all uncommitted interests in the Unit;
- B. Approving the Wells in the Unit;
- C. Designating Permian Resources Operating, LLC as the operator of the Unit and the Wells to be drilled thereon;
- D. Authorizing Permian Resources Operating, LLC to recover its costs of drilling, equipping, and completing the Wells;
- E. Approving the actual operating charges and costs of supervision while drilling and after completion, together with a provision adjusting the rates pursuant to the COPAS accounting procedures; and
- F. Imposing a 200% charge for the risk assumed by Permian Resources Operating, LLC in drilling and completing the Wells against any working interest owner who does not voluntarily participate in the drilling of the Wells.

Respectfully submitted,

HINKLE SHANOR LLP

/s/ Dana S. Hardy

Dana S. Hardy

Jaclyn M. McLean

Yarithza Peña

P.O. Box 2068

Santa Fe, NM 87504-2068

Phone: (505) 982-4554

dhardy@hinklelawfirm.com

jmclean@hinklelawfirm.com
ypena@hinklelawfirm.com
*Counsel for Colgate Production, LLC and
Permian Resources Operating, LLC*

Application of Colgate Production, LLC for Compulsory Pooling, Eddy County, New Mexico. Applicant applies for an order pooling all uncommitted interests in the Bone Spring formation underlying a 240-acre, more or less, standard horizontal spacing unit comprised of the S/2 NE/4 of Section 29 and the S/2 N/2 of Section 28, Township 18 South, Range 31 East, Eddy County, New Mexico (“Unit”). The Unit will be dedicated to the **Silver 29-28 Fed Com 122H** and **Silver 29-28 Fed Com 132H** wells (“Wells”), which will be drilled from surface hole locations in the SW/4 NE/4 (Unit G) of Section 29 to bottom hole locations in the SE/4 NE/4 (Unit H) of Section 28. The completed intervals of the Wells will be orthodox. Also to be considered will be the cost of drilling and completing the Wells and the allocation of the costs, the designation of Permian Resources Operating, LLC (OGRID No. 372165) as the operator of the Wells, and a 200% charge for the risk involved in drilling and completing the Wells. The Wells are located approximately 30.57 miles southeast of Artesia, New Mexico.

1625 N. French Dr., Hobbs, NM 88240
 Phone: (575) 393-6161 Fax: (575) 393-0720
 District II
 811 S. First St., Artesia, NM 88210
 Phone: (575) 748-1283 Fax: (575) 748-9720
 District III
 1000 Rio Brazos Road, Aztec, NM 87410
 Phone: (505) 334-6178 Fax: (505) 334-6170
 District IV
 1220 S. St. Francis Dr., Santa Fe, NM 87505
 Phone: (505) 476-3460 Fax: (505) 476-3462

State of New Mexico
 Energy, Minerals & Natural Resources Department
OIL CONSERVATION DIVISION
 1220 South St. Francis Dr.
 Santa Fe, NM 87505

Form C-102
 Revised August 1, 2011
 Submit one copy to appropriate
 District Office

AMENDED REPORT

Colgate Production, LLC
Case No. 23669
Exhibit A-2

WELL LOCATION AND ACREAGE DEDICATION PLAT

¹ API Number		² Pool Code 56405		³ Pool Name Shugart North; Bone Spring	
⁴ Property Code		⁵ Property Name SILVER 29-28 FED COM		⁶ Well Number 132H	
⁷ OGRID No. 372165		⁸ Operator Name PERMIAN RESOURCES OPERATING, LLC		⁹ Elevation 3625.7'	

¹⁰ Surface Location

UL or lot no.	Section	Township	Range	Lot Idn	Feet from the	North/South line	Feet from the	East/West line	County
G	29	18S	31E		1932	NORTH	2311	EAST	EDDY

¹¹ Bottom Hole Location If Different From Surface

UL or lot no.	Section	Township	Range	Lot Idn	Feet from the	North/South line	Feet from the	East/West line	County
H	28	18S	31E		1980	NORTH	100	EAST	EDDY

¹² Dedicated Acres 240	¹³ Joint or Infill	¹⁴ Consolidation Code	¹⁵ Order No.
--------------------------------------	-------------------------------	----------------------------------	-------------------------

No allowable will be assigned to this completion until all interests have been consolidated or a non-standard unit has been approved by the division.

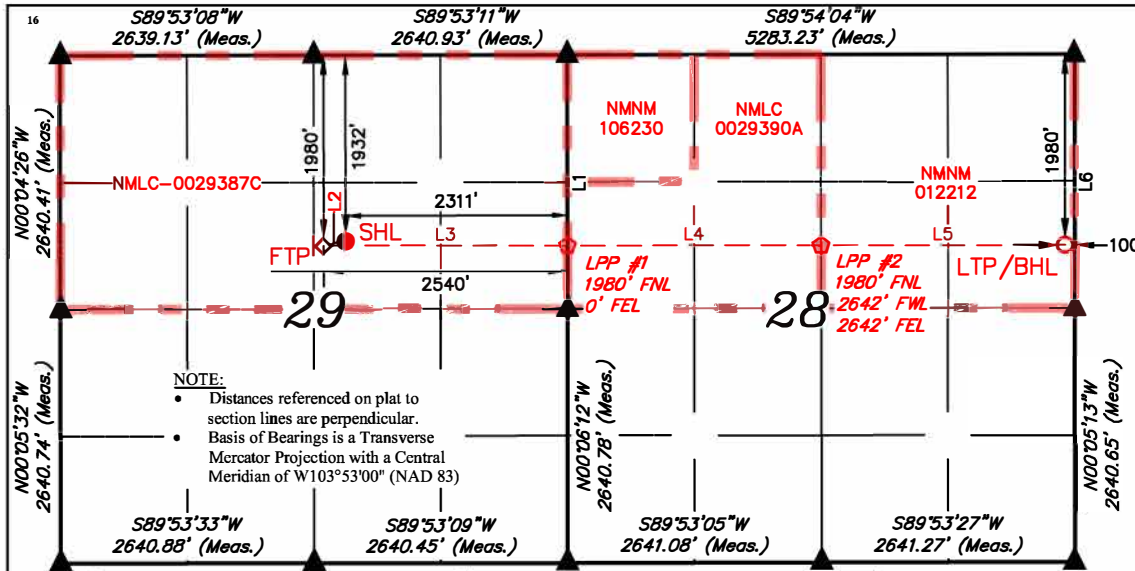

SECTION LINE TABLE

LINE	DIRECTION	LENGTH
L1	N00°05'25"W	2640.66'
L6	N00°05'16"W	2639.57'

WELL BORE LINE TABLE

LINE	DIRECTION	LENGTH
L2	AZ = 257.96°	233.90'
L3	AZ = 89.90°	2540.00'
L4	AZ = 89.90°	2641.64'
L5	AZ = 89.90°	2541.50'



DRAWN BY: T.J.S. 03-27-23

- = SURFACE HOLE LOCATION
- ◆ = FIRST TAKE POINT
- ◇ = LEASE PENETRATION POINT.
- = LAST TAKE POINT/BOTTOM HOLE LOCATION
- ▲ = SECTION CORNER LOCATED
- = LEASE LINE.

NAD 83 (SURFACE HOLE LOCATION) LATITUDE = 32°43'13.38" (32.720382°) LONGITUDE = -103°53'26.07" (-103.890575°)
NAD 27 (SURFACE HOLE LOCATION) LATITUDE = 32°43'12.95" (32.720263°) LONGITUDE = -103°53'24.25" (-103.890070°)
STATE PLANE NAD 83 (N.M. EAST) N: 626091.02' E: 677503.98'
STATE PLANE NAD 27 (N.M. EAST) N: 626027.83' E: 636324.90'
NAD 83 (FIRST TAKE POINT) LATITUDE = 32°43'12.89" (32.720248°) LONGITUDE = -103°53'28.75" (-103.891319°)
NAD 27 (FIRST TAKE POINT) LATITUDE = 32°43'12.47" (32.720129°) LONGITUDE = -103°53'26.93" (-103.890814°)
STATE PLANE NAD 83 (N.M. EAST) N: 626041.26' E: 677275.48'
STATE PLANE NAD 27 (N.M. EAST) N: 625978.08' E: 636096.40'
NAD 83 (LPP #1) LATITUDE = 32°43'12.94" (32.720261°) LONGITUDE = -103°52'59.02" (-103.883061°)
NAD 27 (LPP #1) LATITUDE = 32°43'12.51" (32.720142°) LONGITUDE = -103°52'57.20" (-103.882557°)
STATE PLANE NAD 83 (N.M. EAST) N: 626056.64' E: 679814.92'
STATE PLANE NAD 27 (N.M. EAST) N: 625993.44' E: 638635.85'
NAD 83 (LPP #2) LATITUDE = 32°43'12.99" (32.720274°) LONGITUDE = -103°52'28.11" (-103.874474°)
NAD 27 (LPP #2) LATITUDE = 32°43'12.56" (32.720155°) LONGITUDE = -103°52'26.29" (-103.873969°)
STATE PLANE NAD 83 (N.M. EAST) N: 626072.64' E: 682455.97'
STATE PLANE NAD 27 (N.M. EAST) N: 626009.42' E: 641276.92'

NAD 83 (LTP/BHL) LATITUDE = 32°43'13.03" (32.720286°) LONGITUDE = -103°51'58.36" (-103.866212°)
NAD 27 (LTP/BHL) LATITUDE = 32°43'12.60" (32.720167°) LONGITUDE = -103°51'56.55" (-103.865707°)
STATE PLANE NAD 83 (N.M. EAST) N: 626088.04' E: 684996.92'
STATE PLANE NAD 27 (N.M. EAST) N: 626024.80' E: 643817.88'

18 SURVEYOR CERTIFICATION

I hereby certify that the well location shown on this plat was plotted from field notes of actual surveys made by me or under my supervision, and that the same is true and correct to the best of my belief.

March 23, 2023

Date of Survey
 Signature and Seal of Professional Surveyor:



Certificate Number:

1625 N. French Dr., Hobbs, NM 88240
 Phone: (575) 393-6161 Fax: (575) 393-0720
 District II
 811 S. First St., Artesia, NM 88210
 Phone: (575) 748-1283 Fax: (575) 748-9720
 District III
 1000 Rio Brazos Road, Aztec, NM 87410
 Phone: (505) 334-6178 Fax: (505) 334-6170
 District IV
 1220 S. St. Francis Dr., Santa Fe, NM 87505
 Phone: (505) 476-3460 Fax: (505) 476-3462

State of New Mexico
 Energy, Minerals & Natural Resources Department
OIL CONSERVATION DIVISION
 1220 South St. Francis Dr.
 Santa Fe, NM 87505

Form C-102
 Revised August 1, 2011
 Submit one copy to appropriate
 District Office

AMENDED REPORT

WELL LOCATION AND ACREAGE DEDICATION PLAT

¹ API Number		² Pool Code 56405		³ Pool Name Shugart North; Bone Spring	
⁴ Property Code		⁵ Property Name SILVER 29-28 FED COM		⁶ Well Number 122H	
⁷ OGRID No. 372165		⁸ Operator Name PERMIAN RESOURCES OPERATING, LLC		⁹ Elevation 3625.3'	

¹⁰ Surface Location

UL or lot no.	Section	Township	Range	Lot Idn	Feet from the	North/South line	Feet from the	East/West line	County
G	29	18S	31E		1930	NORTH	2245	EAST	EDDY

¹¹ Bottom Hole Location If Different From Surface

UL or lot no.	Section	Township	Range	Lot Idn	Feet from the	North/South line	Feet from the	East/West line	County
H	28	18S	31E		1980	NORTH	100	EAST	EDDY

¹² Dedicated Acres 240	¹³ Joint or Infill	¹⁴ Consolidation Code	¹⁵ Order No.
--------------------------------------	-------------------------------	----------------------------------	-------------------------

No allowable will be assigned to this completion until all interests have been consolidated or a non-standard unit has been approved by the division.

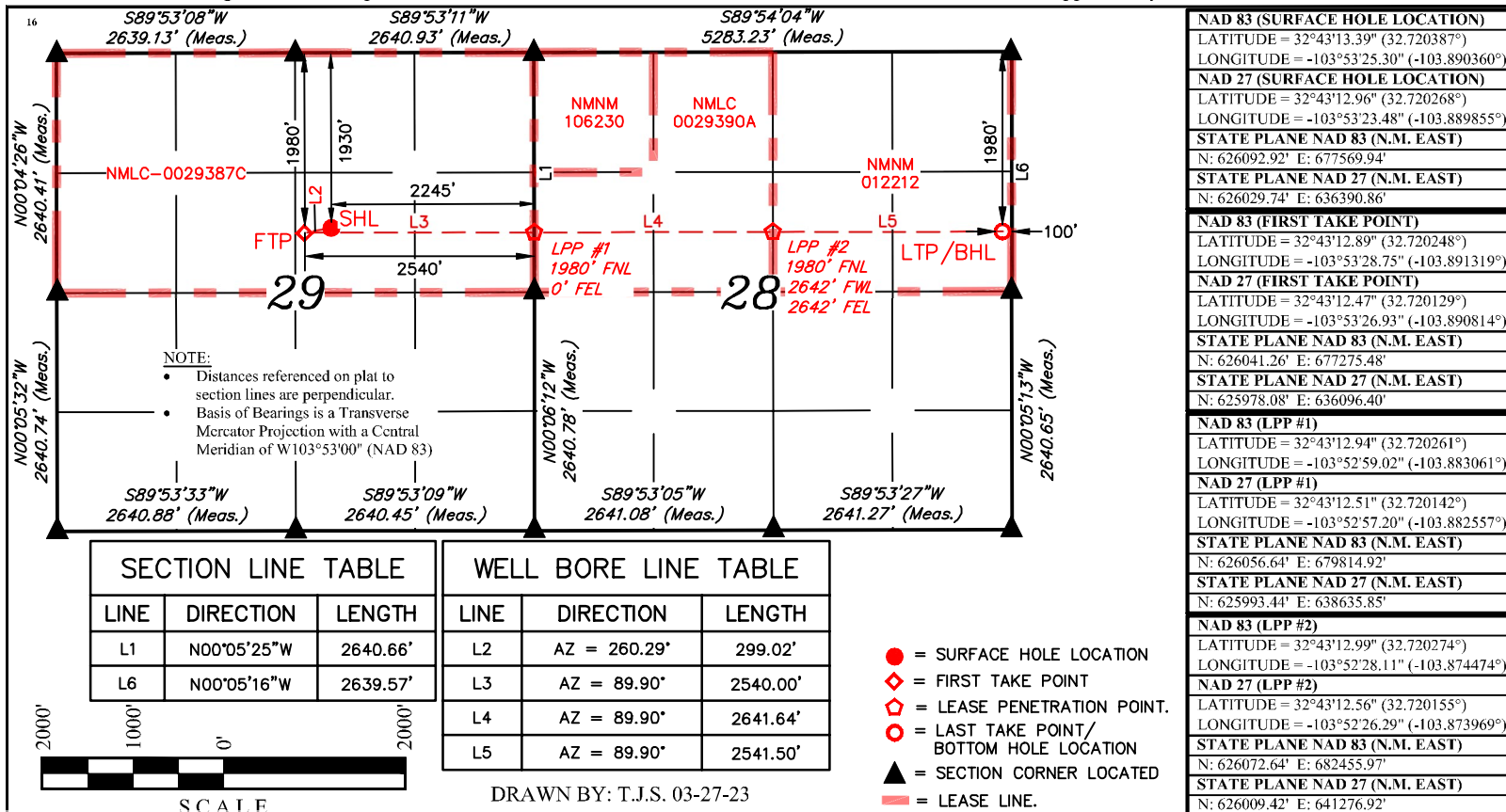

NAD 83 (SURFACE HOLE LOCATION) LATITUDE = 32°43'13.39" (32.720387°) LONGITUDE = -103°53'25.30" (-103.890360°)
NAD 27 (SURFACE HOLE LOCATION) LATITUDE = 32°43'12.96" (32.720268°) LONGITUDE = -103°53'23.48" (-103.889855°) STATE PLANE NAD 83 (N.M. EAST) N: 626092.92' E: 677569.94' STATE PLANE NAD 27 (N.M. EAST) N: 626029.74' E: 636390.86'
NAD 83 (FIRST TAKE POINT) LATITUDE = 32°43'12.89" (32.720248°) LONGITUDE = -103°53'28.75" (-103.891319°)
NAD 27 (FIRST TAKE POINT) LATITUDE = 32°43'12.47" (32.720129°) LONGITUDE = -103°53'26.93" (-103.890814°) STATE PLANE NAD 83 (N.M. EAST) N: 626041.26' E: 677275.48' STATE PLANE NAD 27 (N.M. EAST) N: 625978.08' E: 636096.40'
NAD 83 (LPP #1) LATITUDE = 32°43'12.94" (32.720261°) LONGITUDE = -103°52'59.02" (-103.883061°)
NAD 27 (LPP #1) LATITUDE = 32°43'12.51" (32.720142°) LONGITUDE = -103°52'57.20" (-103.882557°) STATE PLANE NAD 83 (N.M. EAST) N: 626056.64' E: 679814.92' STATE PLANE NAD 27 (N.M. EAST) N: 625993.44' E: 638635.85'
NAD 83 (LPP #2) LATITUDE = 32°43'12.99" (32.720274°) LONGITUDE = -103°52'28.11" (-103.874474°)
NAD 27 (LPP #2) LATITUDE = 32°43'12.56" (32.720155°) LONGITUDE = -103°52'26.29" (-103.873969°) STATE PLANE NAD 83 (N.M. EAST) N: 626072.64' E: 682455.97' STATE PLANE NAD 27 (N.M. EAST) N: 626009.42' E: 641276.92'

17 OPERATOR CERTIFICATION
 I hereby certify that the information contained herein is true and complete to the best of my knowledge and belief, and that this organization either owns a working interest or unleased mineral interest in the land including the proposed bottom hole location or has a right to drill this well at this location pursuant to a contract with an owner of such a mineral or working interest, or to a voluntary pooling agreement or a compulsory pooling order heretofore entered by the division.

Signature _____ Date _____

Printed Name _____

E-mail Address _____

18 SURVEYOR CERTIFICATION
 I hereby certify that the well location shown on this plat was plotted from field notes of actual surveys made by me or under my supervision, and that the same is true and correct to the best of my belief.

March 23, 2023

Date of Survey _____
 Signature and Seal of Professional Surveyor: _____



NAD 83 (LTP/BHL) LATITUDE = 32°43'13.03" (32.720286°) LONGITUDE = -103°51'58.36" (-103.866212°)
NAD 27 (LTP/BHL) LATITUDE = 32°43'12.60" (32.720167°) LONGITUDE = -103°51'56.55" (-103.865707°) STATE PLANE NAD 83 (N.M. EAST) N: 626088.04' E: 684996.92' STATE PLANE NAD 27 (N.M. EAST) N: 626024.80' E: 643817.88'

Land Exhibit: Silver 29-28 Fed Com #122H
 Section 29: S/2NE/4, Section 28: S/2N/2, T18S-R31E, Eddy Co., NM

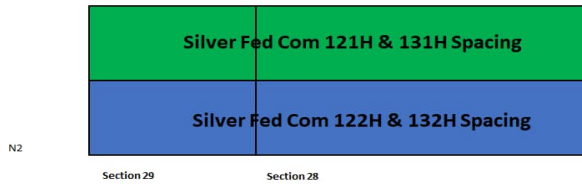
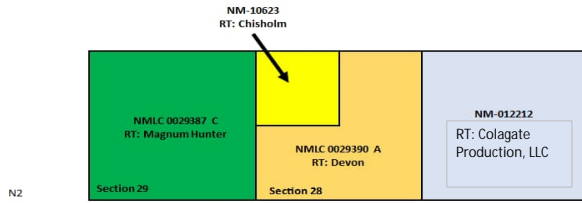

Owner	Pooling?	Documents Sent			Notes
		Proposal	JOA	Com Agmt	
Permian Resources Operating, LLC	N/A	N/A	N/A	N/A	
1789 Minerals Fund II, LP d/b/a Hoya Energy, LP	Y	Y	Y	Y	
Magnum Hunter Production, Inc.	N	Y	Y	Y	Exectued all docs
Sabinal Energy Operating, LLC	N	Y	Y	Y	Exectued all docs
Earthstone Permian, LLC	N	Y	Y	Y	Exectued all docs
Maverick Oil and Gas Corporation	Y	Y	Y	Y	
Timothy MacDonald	Y	Y	Y	Y	

Leasehold Ownership	
Owner	Sec 29: NE/4
Colgate Production, LLC	32.362300%
1789 Minerals Fund II, LP d/b/a Hoya Energy, LP	8.421610%
Magnum Hunter Production, Inc.	50.000000%
Sabinal Energy Operating, LLC	9.216090%

Leasehold Ownership	
Owner	Sec 28: NE/4NW/4, S/2NW/4
Colgate Production, LLC	64.883500%
1789 Minerals Fund II, LP d/b/a Hoya Energy, LP	16.684300%
Sabinal Energy Operating, LLC	18.432200%

Leasehold Ownership	
Owner	Sec 28: NW/4NW/4
Earthstone Permian, LLC	99.792000%
Maverick Oil & Gas Corporation	0.083000%
Timothy MacDonald	0.125000%

Leasehold Ownership	
Owner	Sec 28: E/2NE/4
Colgate Production, LLC	64.883500%
1789 Minerals Fund II, LP d/b/a Hoya Energy, LP	16.684300%
Sabinal Energy Operating, LLC	18.432200%

Leasehold Ownership	
Owner	Sec 28: NW/4NE/4, SW/4NE/4
Colgate Production, LLC	64.883500%
1789 Minerals Fund II, LP d/b/a Hoya Energy, LP	16.684300%
Sabinal Energy Operating, LLC	18.432200%

Unit Capitation	
Owner	WI
Colgate Production, LLC	59.895850%
1789 Minerals Fund II, LP d/b/a Hoya Energy, LP	11.149353%
Sabinal Energy Operating, LLC	12.288130%
Earthstone Permian, LLC	16.632000%
Maverick Oil and Gas Corporation	0.013833%
Timothy MacDonald	0.020833%
TOTAL	100.000000%

Colgate Production, LLC
Case No. 23669
Exhibit A-3

Land Exhibit: Silver 29-28 Fed Com #132H
 Section 29: S/2NE/4, Section 28: S/2N/2, T18S-R31E, Eddy Co., NM

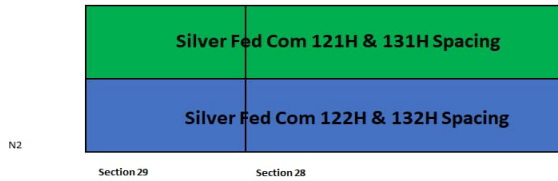
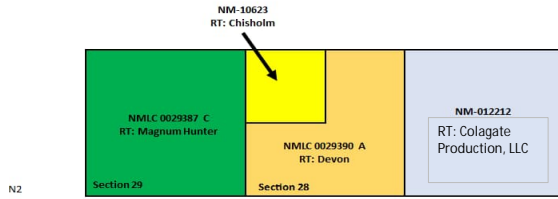

Owner	Documents Sent				Notes
	Pooling?	Proposal	JOA	Com Agmt	
Permian Resources Operating, LLC	N/A	N/A	N/A	N/A	
1789 Minerals Fund II, LP d/b/a Hoya Energy, LP	Y	Y	Y	Y	
Magnum Hunter Production, Inc.	N	Y	Y	Y	Exectued all docs
Sabinal Energy Operating, LLC	N	Y	Y	Y	Exectued all docs
Earthstone Permian, LLC	N	Y	Y	Y	Exectued all docs
Maverick Oil and Gas Corporation	Y	Y	Y	Y	
Timothy MacDonald	Y	Y	Y	Y	

Leasehold Ownership	
Owner	Sec 29: NE/4
Colgate Production, LLC	32.362300%
1789 Minerals Fund II, LP d/b/a Hoya Energy, LP	8.421610%
Magnum Hunter Production, Inc.	50.000000%
Sabinal Energy Operating, LLC	9.216090%

Leasehold Ownership	
Owner	Sec 28: NE/4NW/4, S/2NW/4
Colgate Production, LLC	64.883500%
1789 Minerals Fund II, LP d/b/a Hoya Energy, LP	16.684300%
Sabinal Energy Operating, LLC	18.432200%

Leasehold Ownership	
Owner	Sec 28: NW/4NW/4
Earthstone Permian, LLC	99.792000%
Maverick Oil & Gas Corporation	0.083000%
Timothy MacDonald	0.125000%

Leasehold Ownership	
Owner	Sec 28: E/2NE/4
Colgate Production, LLC	64.883500%
1789 Minerals Fund II, LP d/b/a Hoya Energy, LP	16.684300%
Sabinal Energy Operating, LLC	18.432200%

Leasehold Ownership	
Owner	Sec 28: NW/4NE/4, SW/4NE/4
Colgate Production, LLC	64.883500%
1789 Minerals Fund II, LP d/b/a Hoya Energy, LP	16.684300%
Sabinal Energy Operating, LLC	18.432200%

Unit Capitation	
Owner	WI
Colgate Production, LLC	59.895850%
1789 Minerals Fund II, LP d/b/a Hoya Energy, LP	11.149353%
Sabinal Energy Operating, LLC	12.288130%
Earthstone Permian, LLC	16.632000%
Maverick Oil and Gas Corporation	0.013833%
Timothy MacDonald	0.020833%
TOTAL	100.000000%



300 N. MARIENFELD STREET, SUITE 1000
MIDLAND, TX 79701

OFFICE 432.695.4222
FAX 432.695.4063

April 13, 2023

Via Certified Mail

NORTEX CORPORATION
3009 Post Oak Blvd.
Houston, TX 77056

RE: Silver 29-28 Fed Com – Well Proposals
Section 28 & 29, T18S-R31E
Eddy County, New Mexico

To Whom It May Concern:

Permian Resources Operating, LLC (“Permian”), as operator , hereby proposes the drilling and completion of the following four (4) wells, the Silver 29-28 Federal Com 121H, 122H, 131H, & 132H, at approximate locations within Township 18 South, Range 31 East:

SECOND BONE SPRING FORMATION:

1. Silver 29-28 Fed Com 121H

SHL: 1,929’ FNL & 2,211’ FEL (or at a legal location within unit letter G) of Section 29
FTP: 660’ FNL & 2,540’ FEL of Section 29
LTP: 660’ FNL & 100’ FEL of Section 28
BHL: 660’ FNL & 10’ FEL of Section 28
Standard Spacing Unit: N/2NE/4 of Section 29, N/2N/2 of Section 28, T18S-R31E
TVD: 8,702’
TMD: 16,487’

2. Silver 29-28 Fed Com 122H

SHL: 1,930’ FNL & 2,244’ FEL (or at a legal location within unit Letter G) of Section 29
FTP: 1,980’ FNL & 2,540’ FEL of Section 29
LTP: 1,980’ FNL & 100’ FEL of Section 28
BHL: 1,980’ FNL & 10’ FEL of Section 28
Standard Spacing Unit: S/2NE/4 of Section 29, S/2N/2 of Section 28, T18S-R31E
TVD: 8,732’
TMD: 16,517’

THIRD BONE SPRING FORMATION:

3. Silver 29-28 Fed Com 131H

SHL: 1,930’ FNL & 2,277’ FEL (or at a legal location within unit letter G) of Section 29
FTP: 660’ FNL & 2,540’ FEL of Section 29
LTP: 660’ FNL & 100’ FEL of Section 28
BHL: 660’ FNL & 10’ FEL of Section 28
Standard Spacing Unit: N/2NE/4 of Section 29, N/2N/2 of Section 28, T18S-R31E
TVD: 9,602’
TMD: 17,387’

Colgate Production, LLC
Case No. 23669
Exhibit A-4

4. Silver 29-28 Fed Com 132H

SHL: 1,931' FNL & 2,310' FEL (or at a legal location within unit letter G) of Section 29

FTP: 1,980' FNL & 2,540' FEL of Section 29

LTP: 1,980' FNL & 100' FEL of Section 28

BHL: 1,980' FNL & 10' FEL of Section 28

Standard Spacing Unit: S/2NE/4 of Section 29, S/2N/2 of Section 28, T18S-R31E

TVD: 9,642'

TMD: 17,427'

The locations, TVDs, and targets are approximate and subject to change dependent on surface or subsurface issues encountered. Permian is proposing to drill these wells under the modified terms of the 1989 AAPL Operating Agreement and a form of said Operating Agreement is enclosed. The Operating Agreement has the following general provisions:

- 100%/300%/300% non-consent provisions
- \$8,000/\$800 drilling and producing rates
- Permian Resources Operating, LLC named as Operator

Please indicate your election to participate in the drilling and completion of the proposed wells in the space provided below. Please sign and return one copy of this letter, a signed copy of the proposed AFE, and your geologic well requirements.

In the interest of time, should we not reach an agreement within thirty (30) days of the date of your receipt of this letter, Permian will apply to the New Mexico Oil Conservation Division for compulsory pooling of your interest into a spacing unit for the proposed well. If you do not wish to participate, Permian would be interested in acquiring your interest in the subject lands which is subject to further mutually agreeable negotiation.

Thank you for your time and consideration, if you have any questions at all, please don't hesitate to contact me at 432.400.1037 or by email at travis.macha@permianres.com. Due to the number of inquiries received, email may be the quickest way to receive a response.

Respectfully,



Travis Macha
Senior Landman

Enclosures

Silver 29-28 Federal Com Elections:

<i>Well Elections: (Please indicate your responses in the spaces below)</i>		
Well(s)	Elect to Participate	Elect to <u>NOT</u> Participate
Silver 29-28 Federal Com 121H		
Silver 29-28 Federal Com 122H		
Silver 29-28 Federal Com 131H		
Silver 29-28 Federal Com 132H		

Company Name (If Applicable):

By: _____

Printed Name: _____

Date: _____

Participate / Rejection Declaration

Please return this page to Permian Resources Operating, LLC (“Permian”) by the date specified in the letter, signed indicating your election to either participate in or reject this insurance program. If you reject the insurance coverage arranged by Permian, then, to the extent that Permian has an obligation to secure any such insurance on your behalf under any applicable agreements or otherwise, Permian will be relieved of such obligation, and Permian will assume that you maintain appropriate levels of insurance and will provide a current Certificate of Insurance upon request. If you fail to make an election within 30 days from receipt of this notice, you will be deemed a participant in the program as detailed on the attached and billed for your percentage participation as such.

- I hereby elect to participate in the insurance coverage arranged by Permian Resources Operating, LLC and understand that I will be charged for such participation.
- I hereby elect to reject the insurance coverage arranged by Permian Resources Operating, LLC.

Agreed this _____ day of _____, 2023 by:

By: _____

Printed Name: _____

Title: _____

Permian Resources Operating, LLC

300 N. Marienfeld St., Ste. 1000 Midland, TX 79701

Phone (432) 695-4222 • Fax (432) 695-4063

ESTIMATE OF COSTS AND AUTHORIZATION FOR EXPENDITURE

DATE:	2.17.2023	AFE NO.:	1
WELL NAME:	Silver Federal Com 122H	FIELD:	Shugart; Bone Spring, North
LOCATION:	Section 29, T18S-R31E	MD/TVD:	16,517' / 8,732'
COUNTY/STATE:	Eddy County, New Mexico	LATERAL LENGTH:	7,500'
Permian WI:		DRILLING DAYS:	19.6
GEOLOGIC TARGET:	SBSG	COMPLETION DAYS:	18.6
REMARKS:	Drill a horizontal SBSG well and complete with 44 stages. AFE includes drilling, completions, flowback and Initial AL install cost		

INTANGIBLE COSTS	DRILLING COSTS	COMPLETION COSTS	PRODUCTION COSTS	TOTAL COSTS
1 Land / Legal / Regulatory	\$ 43,311	-	-	\$ 43,311
2 Location, Surveys & Damages	211,239	13,248	-	224,487
4 Freight / Transportation	34,924	32,101	15,938	82,962
5 Rental - Surface Equipment	91,164	157,958	75,703	324,826
6 Rental - Downhole Equipment	150,630	43,853	-	194,483
7 Rental - Living Quarters	35,257	39,948	-	75,205
10 Directional Drilling, Surveys	314,969	-	-	314,969
11 Drilling	552,750	-	-	552,750
12 Drill Bits	73,456	-	-	73,456
13 Fuel & Power	138,539	531,662	-	670,202
14 Cementing & Float Equip	178,401	-	-	178,401
15 Completion Unit, Swab, CTU	-	-	11,953	11,953
16 Perforating, Wireline, Slickline	-	288,273	-	288,273
17 High Pressure Pump Truck	-	90,393	-	90,393
18 Completion Unit, Swab, CTU	-	107,411	-	107,411
20 Mud Circulation System	77,146	-	-	77,146
21 Mud Logging	12,854	-	-	12,854
22 Logging / Formation Evaluation	5,331	6,115	-	11,445
23 Mud & Chemicals	265,321	321,306	7,969	594,596
24 Water	31,867	485,146	199,219	716,232
25 Stimulation	-	596,903	-	596,903
26 Stimulation Flowback & Disp	-	89,170	119,531	208,701
28 Mud / Wastewater Disposal	141,596	44,840	-	186,436
30 Rig Supervision / Engineering	88,869	97,832	11,953	198,654
32 Drlg & Completion Overhead	7,643	-	-	7,643
35 Labor	112,452	50,954	11,953	175,359
54 Proppant	-	920,415	-	920,415
95 Insurance	10,749	-	-	10,749
97 Contingency	-	17,907	-	17,907
99 Plugging & Abandonment	-	-	-	-
TOTAL INTANGIBLES >	2,928,585	4,469,808	515,896	6,968,122

TANGIBLE COSTS	DRILLING COSTS	COMPLETION COSTS	PRODUCTION COSTS	TOTAL COSTS
60 Surface Casing	\$ 92,593	-	-	\$ 92,593
61 Intermediate Casing	260,797	-	-	260,797
62 Drilling Liner	-	-	-	-
63 Production Casing	520,436	-	-	520,436
64 Production Liner	-	-	-	-
65 Tubing	-	-	115,251	115,251
66 Wellhead	49,101	-	32,929	82,030
67 Packers, Liner Hangers	11,159	-	16,464	27,624
68 Tanks	-	-	57,625	57,625
69 Production Vessels	-	-	-	-
70 Flow Lines	-	-	32,929	32,929
71 Rod string	-	-	-	-
72 Artificial Lift Equipment	-	-	74,090	74,090
73 Compressor	-	-	-	-
74 Installation Costs	-	-	24,697	24,697
75 Surface Pumps	-	-	-	-
76 Downhole Pumps	-	-	-	-
77 Measurement & Meter Installation	-	-	24,697	24,697
78 Gas Conditioning / Dehydration	-	-	-	-
79 Interconnecting Facility Piping	-	-	16,464	16,464
80 Gathering / Bulk Lines	-	-	-	-
81 Valves, Dumps, Controllers	-	-	-	-
82 Tank / Facility Containment	-	-	-	-
83 Flare Stack	-	-	-	-
84 Electrical / Grounding	-	-	41,161	41,161
85 Communications / SCADA	-	-	-	-
86 Instrumentation / Safety	-	-	-	-
TOTAL TANGIBLES >	934,087	0	436,306	1,370,393
TOTAL COSTS >	3,862,673	4,469,808	952,202	8,338,516

PREPARED BY Permian Resources Operating, LLC:

Drilling Engineer:	PS
Completions Engineer:	ML
Production Engineer:	DC

Permian Resources Operating, LLC APPROVAL:

Co-CEO	_____	Co-CEO	_____	VP - Operations	_____
	WH		JW		CRM
VP - Land & Legal	_____	VP - Geosciences	_____		
	BG		SO		

NON OPERATING PARTNER APPROVAL:

Company Name:	_____	Working Interest (%):	_____	Tax ID:	_____
Signed by:	_____	Date:	_____		
Title:	_____	Approval:	<input type="checkbox"/> Yes <input type="checkbox"/> No (mark one)		

The costs on this AFE are estimates only and may not be construed as ceilings on any specific item or the total cost of the project. Tubing installation approved under the AFE may be delayed up to a year after the well has been completed. In executing this AFE, the Participant agrees to pay its proportionate share of actual costs incurred, including legal, curative, regulatory, brokerage and well costs under the terms of the applicable joint operating agreement, regulatory order or other agreement covering this well. Participants shall be covered by and billed proportionately for Operator's well control and general liability insurance unless participant provides Operator a certificate evidencing its own insurance in an amount acceptable to the Operator by the date of spend.

Permian Resources Operating, LLC

300 N. Marienfeld St., Ste. 1000 Midland, TX 79701

Phone (432) 695-4222 • Fax (432) 695-4063

ESTIMATE OF COSTS AND AUTHORIZATION FOR EXPENDITURE

DATE:	2.17.2023	AFE NO.:	1
WELL NAME:	Silver Federal Com 132H	FIELD:	Shugart; Bone Spring, North
LOCATION:	Section 29, T18S-R31E	MD/TVD:	17,427' / 9,642'
COUNTY/STATE:	Eddy County, New Mexico	LATERAL LENGTH:	7,500'
Permian WI:		DRILLING DAYS:	19.6
GEOLOGIC TARGET:	TBSG	COMPLETION DAYS:	18.6
REMARKS:	Drill a horizontal TBSG well and complete with 44 stages. AFE includes drilling, completions, flowback and Initial AL install cost		

INTANGIBLE COSTS	DRILLING COSTS	COMPLETION COSTS	PRODUCTION COSTS	TOTAL COSTS
1 Land / Legal / Regulatory	\$ 44,924	-	-	\$ 44,924
2 Location, Surveys & Damages	219,105	13,741	-	232,846
4 Freight / Transportation	36,224	33,296	16,531	86,052
5 Rental - Surface Equipment	94,559	163,840	78,522	336,921
6 Rental - Downhole Equipment	156,239	45,486	-	201,725
7 Rental - Living Quarters	36,570	41,436	-	78,006
10 Directional Drilling, Surveys	326,698	-	-	326,698
11 Drilling	573,333	-	-	573,333
12 Drill Bits	76,191	-	-	76,191
13 Fuel & Power	143,698	551,460	-	695,158
14 Cementing & Float Equip	185,044	-	-	185,044
15 Completion Unit, Swab, CTU	-	-	12,398	12,398
16 Perforating, Wireline, Slickline	-	299,008	-	299,008
17 High Pressure Pump Truck	-	93,759	-	93,759
18 Completion Unit, Swab, CTU	-	111,411	-	111,411
20 Mud Circulation System	80,019	-	-	80,019
21 Mud Logging	13,332	-	-	13,332
22 Logging / Formation Evaluation	5,529	6,342	-	11,871
23 Mud & Chemicals	275,201	333,271	8,265	616,737
24 Water	33,053	503,212	206,637	742,902
25 Stimulation	-	619,129	-	619,129
26 Stimulation Flowback & Disp	-	92,490	123,982	216,473
28 Mud / Wastewater Disposal	146,869	46,509	-	193,378
30 Rig Supervision / Engineering	92,178	101,475	12,398	206,051
32 Drlg & Completion Overhead	7,928	-	-	7,928
35 Labor	116,639	52,852	12,398	181,889
54 Proppant	-	954,688	-	954,688
95 Insurance	11,150	-	-	11,150
97 Contingency	-	18,574	-	18,574
99 Plugging & Abandonment	-	-	-	-
TOTAL INTANGIBLES >	2,928,585	4,469,808	515,896	7,227,593

TANGIBLE COSTS	DRILLING COSTS	COMPLETION COSTS	PRODUCTION COSTS	TOTAL COSTS
60 Surface Casing	\$ 96,041	-	-	\$ 96,041
61 Intermediate Casing	270,508	-	-	270,508
62 Drilling Liner	-	-	-	-
63 Production Casing	539,816	-	-	539,816
64 Production Liner	-	-	-	-
65 Tubing	-	-	119,542	119,542
66 Wellhead	50,930	-	34,155	85,085
67 Packers, Liner Hangers	11,575	-	17,077	28,652
68 Tanks	-	-	59,771	59,771
69 Production Vessels	-	-	-	-
70 Flow Lines	-	-	34,155	34,155
71 Rod string	-	-	-	-
72 Artificial Lift Equipment	-	-	76,849	76,849
73 Compressor	-	-	-	-
74 Installation Costs	-	-	25,616	25,616
75 Surface Pumps	-	-	-	-
76 Downhole Pumps	-	-	-	-
77 Measurement & Meter Installation	-	-	25,616	25,616
78 Gas Conditioning / Dehydration	-	-	-	-
79 Interconnecting Facility Piping	-	-	17,077	17,077
80 Gathering / Bulk Lines	-	-	-	-
81 Valves, Dumps, Controllers	-	-	-	-
82 Tank / Facility Containment	-	-	-	-
83 Flare Stack	-	-	-	-
84 Electrical / Grounding	-	-	42,694	42,694
85 Communications / SCADA	-	-	-	-
86 Instrumentation / Safety	-	-	-	-
TOTAL TANGIBLES >	968,870	0	452,553	1,421,422
TOTAL COSTS >	3,897,455	4,469,808	968,448	8,649,015

PREPARED BY Permian Resources Operating, LLC:

Drilling Engineer:	PS
Completions Engineer:	ML
Production Engineer:	DC

Permian Resources Operating, LLC APPROVAL:

Co-CEO	_____	Co-CEO	_____	VP - Operations	_____
	WH		JW		CRM
VP - Land & Legal	_____	VP - Geosciences	_____		
	BG		SO		

NON OPERATING PARTNER APPROVAL:

Company Name:	_____	Working Interest (%):	_____	Tax ID:	_____
Signed by:	_____	Date:	_____		
Title:	_____	Approval:	<input type="checkbox"/> Yes <input type="checkbox"/> No (mark one)		

The costs on this AFE are estimates only and may not be construed as ceilings on any specific item or the total cost of the project. Tubing installation approved under the AFE may be delayed up to a year after the well has been completed. In executing this AFE, the Participant agrees to pay its proportionate share of actual costs incurred, including, legal, curative, regulatory, brokerage and well costs under the terms of the applicable joint operating agreement, regulatory order or other agreement covering this well. Participants shall be covered by and billed proportionately for Operator's well control and general liability insurance unless participant provides Operator a certificate evidencing its own insurance in an amount acceptable to the Operator by the date of spud.

PERMIAN RESOURCES

Long John & Silver – Chronology of Communication

Please note, while separate cases, Permian Resources has kept the Long John and Silver units in lockstep, thus a combined chronology of events

March 2023 – Permian Resources orders full Drilling and Division Order Title Opinions on Long John & Silver (title currently wrapping up, but did receive full mineral ownership reports in August 2023)

April 11, 2023 – Initial Long John & Silver well proposals (along with the Coms and JOA) sent to all known parties at the time

April 19, 2023 – Long John re-proposed correcting surface hole locations

April 21, 2023 – Correspondence with ANET Oil & Gas

April 21, 2023 – Correspondence with 1789

April 25, 2023 – Correspondence with Sabinal

April 26, 2023 – Correspondence with BEXP

April 27, 2023 – Correspondence with S&P Co.

May 9, 2023 – Long John proposed to ConocoPhillips as parent company to Burlington

May 9, 2023 – Silver proposed to Magnum Hunter

May 16, 2023 – Correspondence with Sklarco

May 23, 2023 – Correspondence with Burlington

May 24, 2023 – Correspondence with Kent

July 18, 2023 - Correspondence with Magnum Hunter

August 3, 2023 - Correspondence with Magnum Hunter

August 7, 2023 - Correspondence with Magnum Hunter

September 12, 2023 – Correspondence with Sklarco

October 2, 2023 - Correspondence with Magnum Hunter

October 17, 2023 - Correspondence with Magnum Hunter

Colgate Production, LLC
Case No. 23669
Exhibit A-5

STATE OF NEW MEXICO
DEPARTMENT OF ENERGY, MINERALS AND NATURAL RESOURCES
OIL CONSERVATION DIVISION

APPLICATION OF COLGATE PRODUCTION, LLC
FOR COMPULSORY POOLING,
EDDY COUNTY, NEW MEXICO.

CASE NO. 23668 & 23669

SELF-AFFIRMED STATEMENT
OF CHRISTOPHER CANTIN

1. I am a geologist with Permian Resources Operating, LLC (“Permian Resources”). I am over 18 years of age, have personal knowledge of the matters addressed herein, and am competent to provide this Self-Affirmed Statement. I have previously testified before the New Mexico Oil Conservation Division (“Division”) and my credentials as an expert in geology were accepted and made a matter of record.

2. I am familiar with the geological matters that pertain to the above-referenced cases.

3. **Exhibit B-1** is a regional locator map that identifies the Silver project area, in proximity to the Capitan Reef within the Delaware Basin, for the Bone Spring horizontal spacing units that are the subject of this application.

4. **Exhibit B-2** is a cross section location map for the proposed horizontal spacing units (“Units”) within the Bone Spring formation. The approximate wellbore paths for the proposed **Silver 29-28 Fed Com 121H, Silver 29-28 Fed Com 131H, Silver 29-28 Fed Com 122H, and Silver 29-28 Fed Com 132H** wells (“Wells”) are represented by dashed lines. Existing producing wells in the targeted interval are represented by solid lines. This map identifies the cross-section running from A-A’ with the cross-section wells name and a black line in proximity to the proposed Wells. Pooling units area defined by blue boxes and are labeled with their respective case numbers.

Colgate Production, LLC
Case No. 23669
Exhibit B

5. **Exhibit B-3** is a Subsea Structure map on the Second Bone Spring formation in TVD subsea with a contour interval of 50 ft. The map identifies the approximate wellbore paths for the proposed Wells with a orange dashed line. It also identifies the location of the cross-section running from A-A' in proximity to the proposed Wells. The data points are indicated by red triangles. The map demonstrates the formation is gently dipping to the east-southeast in this area. I do not observe any faulting, pinch-outs, or geologic impediments to developing the targeted intervals with horizontal wells.

6. **Exhibit B-4** is a Subsea Structure map on the Third Bone Spring formation in TVD subsea with a contour interval of 50 ft. The map identifies the approximate wellbore paths for the proposed Wells with a red dashed line. It also identifies the location of the cross-section running from A-A' in proximity to the proposed Wells. The data points are indicated by red triangles. The map demonstrates the formation is gently dipping to the east-southeast in this area. I do not observe any faulting, pinch-outs, or geologic impediments to developing the targeted intervals with horizontal wells.

7. **Exhibit B-5** is a stratigraphic cross-section from A to A' using the representative wells identified on Exhibit B-4. It contains gamma ray, resistivity, and porosity logs. The cross section is oriented from west to east and is hung on the top of the Wolfcamp formation. The proposed landing zones for the Wells are labeled on the exhibit. The approximate well-paths for the proposed Wells are indicated by dashed lines to be drilled from west to east across the units. This cross-section demonstrates the target intervals are continuous across the Unit.

8. **Exhibit B-6** is a gun barrel diagram that shows the proposed Wells in the Bone Spring formation. Pooling units area defined by blue dashed boxes and are labeled with their respective case numbers.

9. In my opinion, a laydown orientation for the Wells is appropriate to properly develop the subject acreage because of consistent rock properties throughout the Unit and is the preferred fracture orientation in this portion of the trend.

10. Based on my geologic study of the area, the targeted interval underlying the Unit is suitable for development by horizontal wells and the tracts comprising the Unit will contribute more or less equally to the production of the Wells.

11. In my opinion, the granting of Colgate's application will serve the interests of conservation, the protection of correlative rights, and the prevention of waste.

12. The exhibits attached hereto were either prepared by me or under my supervision or were compiled from company business records.

13. I understand this Self-Affirmed Statement will be used as written testimony in this case. I affirm my testimony above is true and correct and is made under penalty of perjury under the laws of the State of New Mexico. My testimony is made as of the date identified next to my signature below.

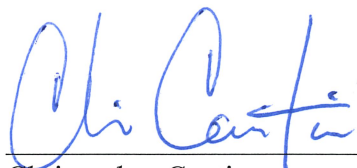

Christopher Cantin

11/13/2023
Date

Regional Locator Map

Silver 29-28 Fed Com

Colgate Production, LLC
Case No. 23669
Exhibit B-1

Exhibit B-1

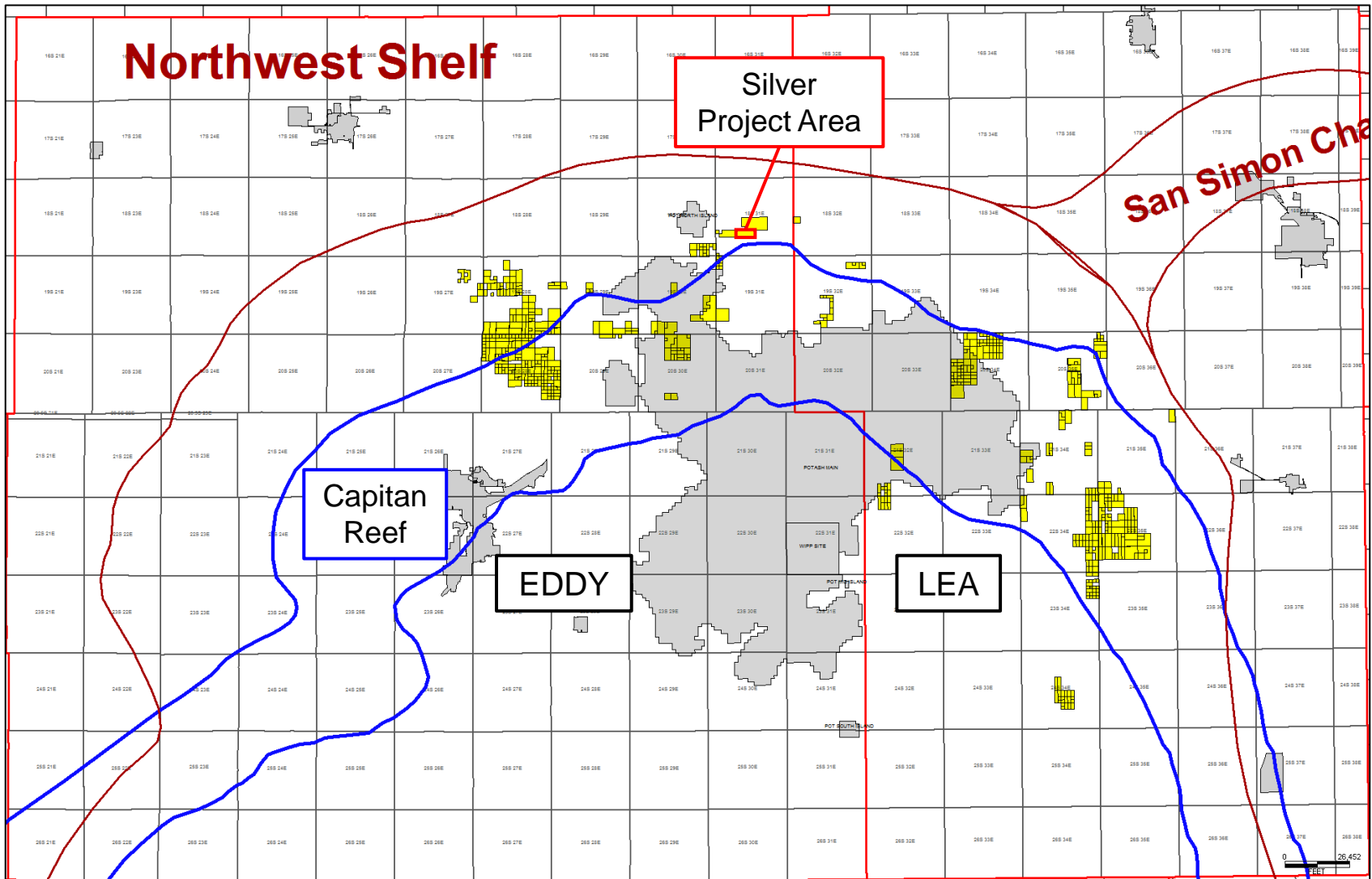

Permian Resources



Cross-Section Locator Map

Silver 29-28 Fed Com Bone Spring

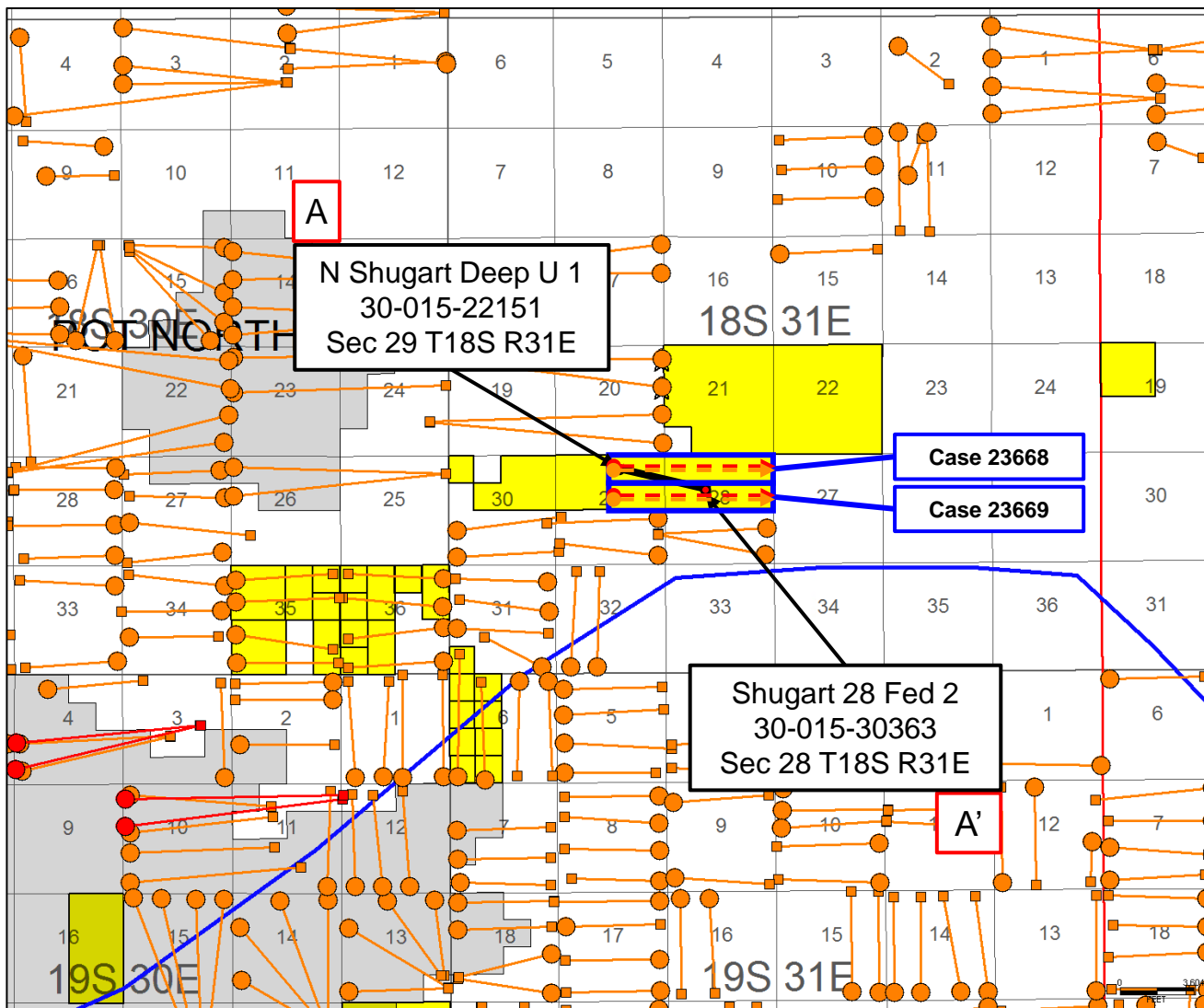

Approximate Wellbore paths

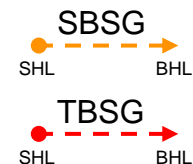

Producing Wells

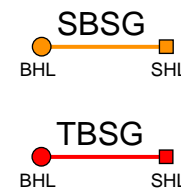

Permian Resources

Second Bone Spring – Structure Map

Silver 29-28 Fed Com 121H & 122H

Case No. 23669

Exhibit B-3

Exhibit B-3

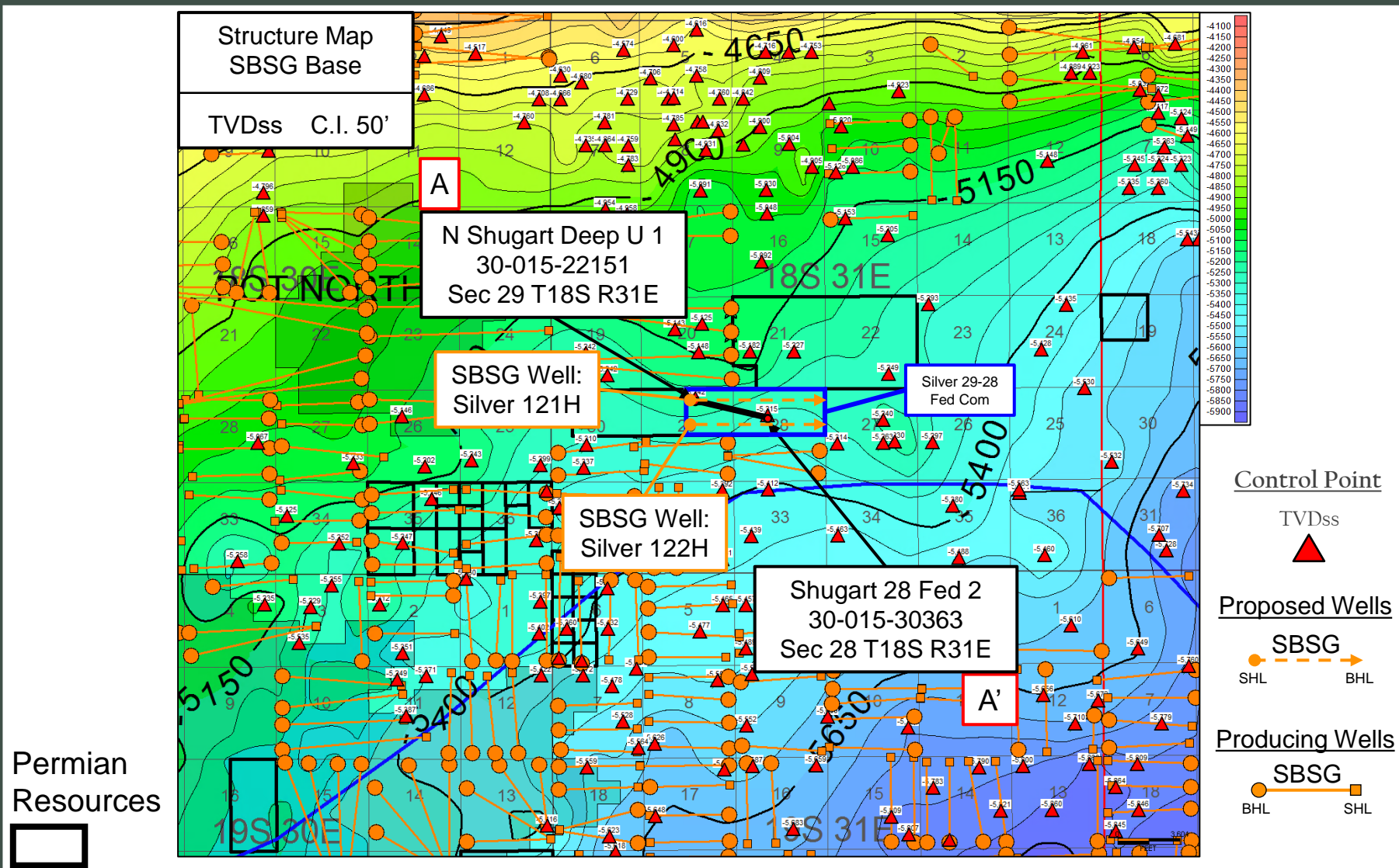

Third Bone Spring – Structure Map

Silver 29-28 Fed Com 131H & 132H

Case No. 23669

Exhibit B-4

Exhibit B-4

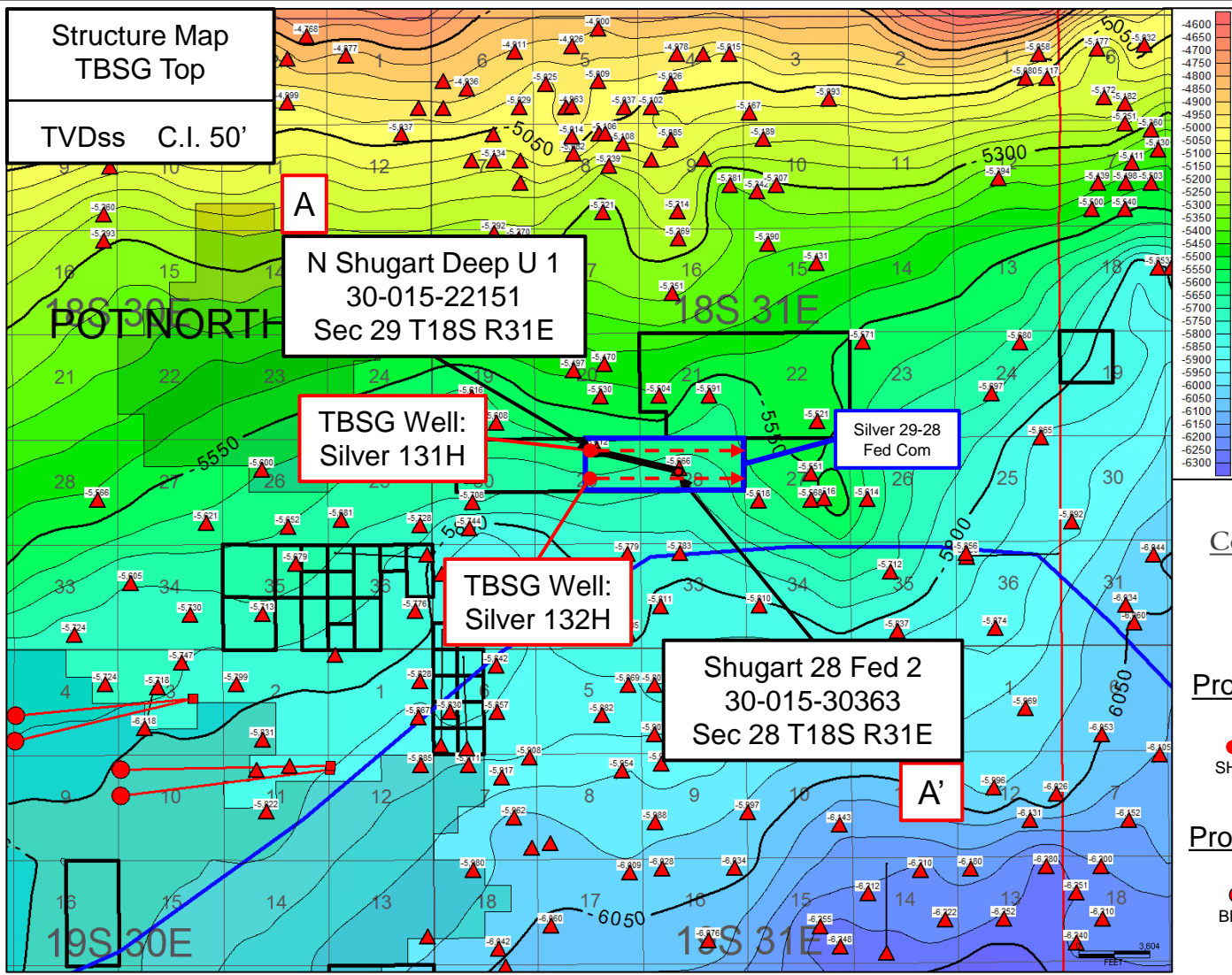

Permian Resources



Control Point



Proposed Wells



Producing Wells

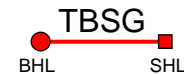

Stratigraphic Cross-Section A-A'

Silver 29-28 Fed Com Bone Spring

Case No. 23669

Exhibit B-5

Exhibit B-5

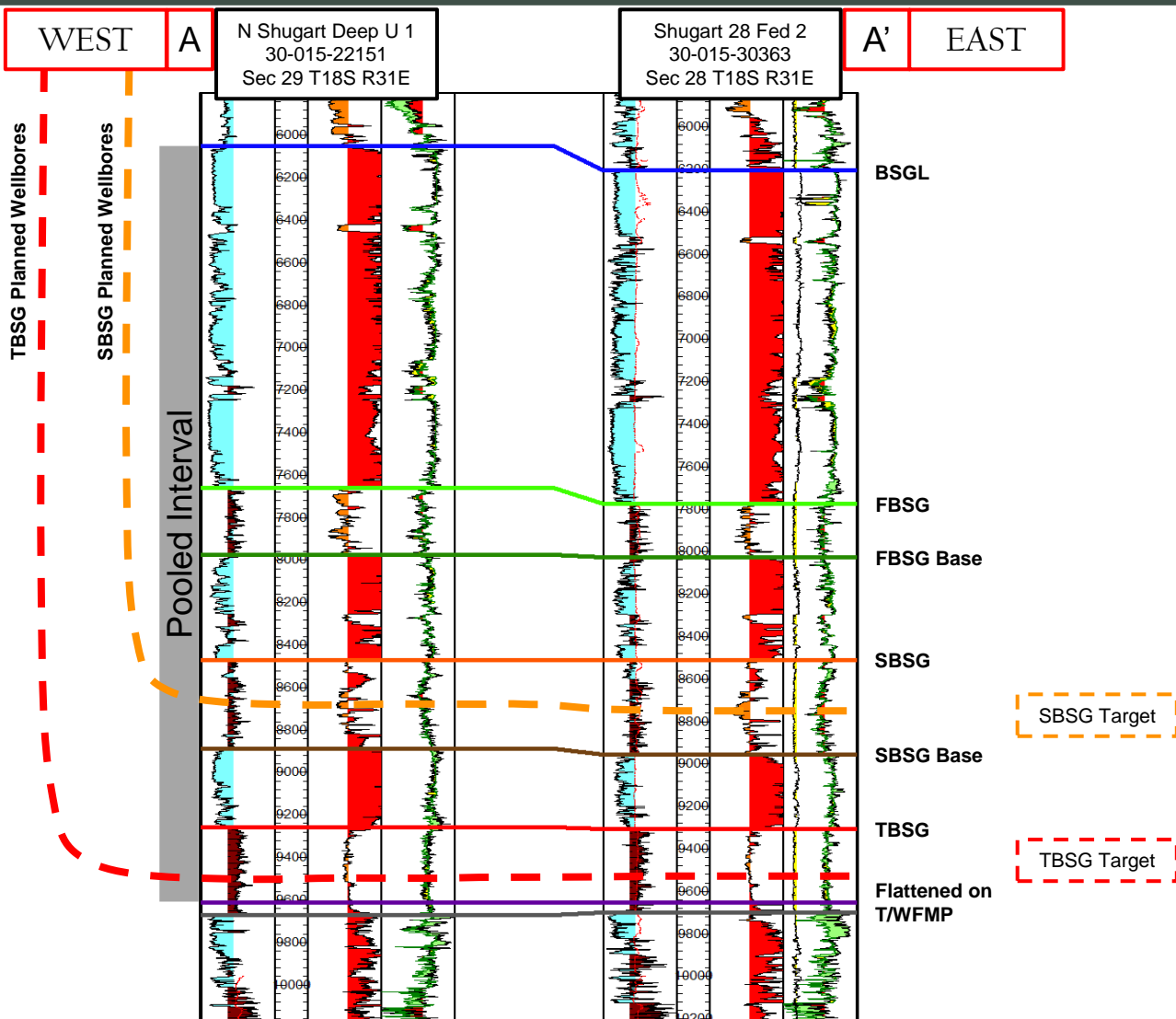



Gun Barrel Development Plan

Silver 29-28 Fed Com Bone Spring

Exhibit B-6

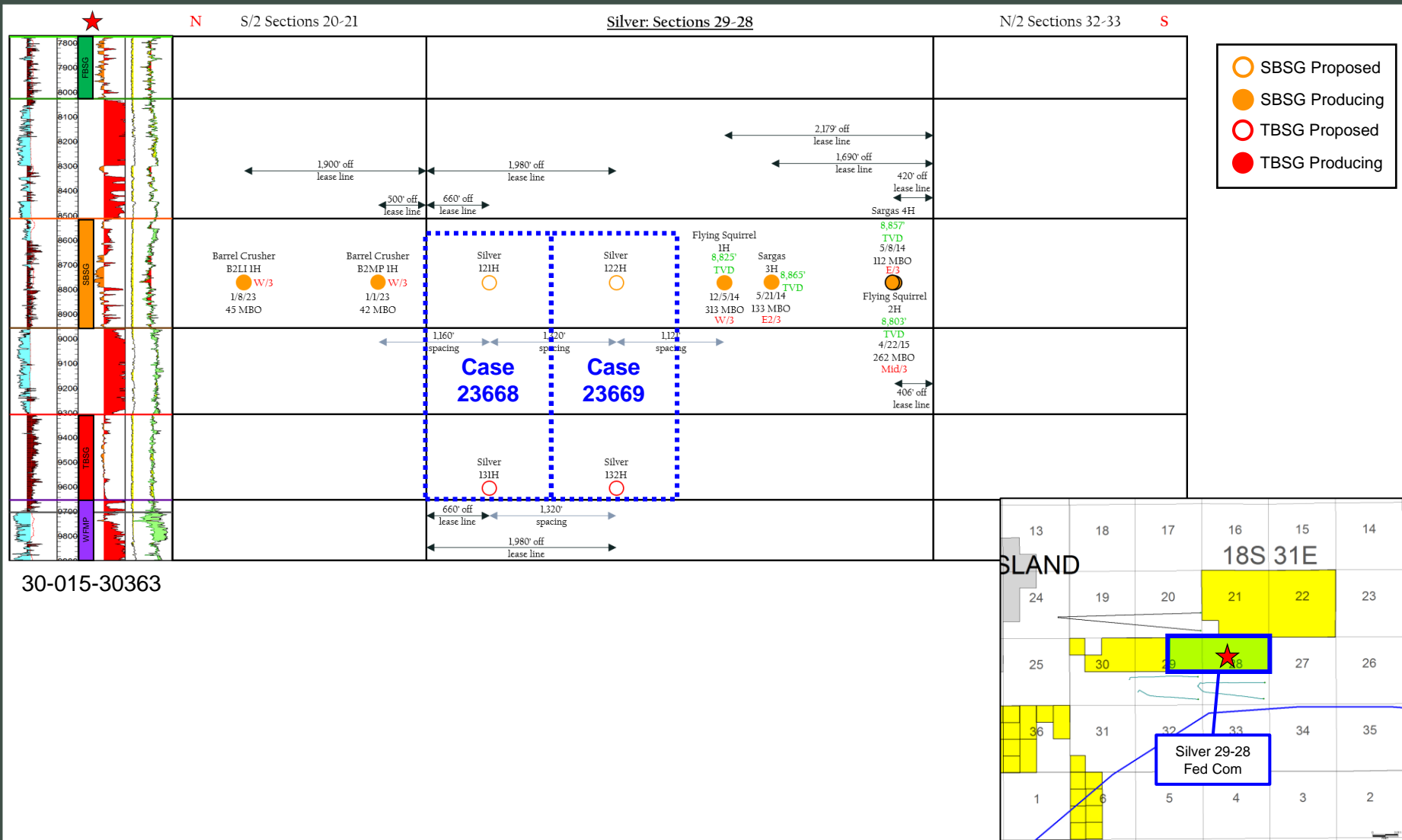

30-015-30363

**STATE OF NEW MEXICO
DEPARTMENT OF ENERGY, MINERALS AND NATURAL RESOURCES
OIL CONSERVATION DIVISION**

**APPLICATION OF COLGATE
PRODUCTION, LLC FOR COMPULSORY
POOLING, EDDY COUNTY, NEW MEXICO.**

CASE NO. 23669

**SELF-AFFIRMED STATEMENT
OF DANA S. HARDY**

1. I am attorney in fact and authorized representative of Colgate Production, LLC, the Applicant herein.

2. I am familiar with the Notice Letters attached as **Exhibit C-1** and caused the Notice Letters, along with the Application in this case, to be sent to the parties set out in the chart attached as **Exhibit C-2**.

3. Exhibit C-2 also provides the date each Notice Letter was sent and the date each return was received.

4. Copies of the certified mail green cards and white slips are attached as **Exhibit C-3** as supporting documentation for proof of mailing and the information provided on Exhibit C-2.

5. On July 18th and October 29th, 2023, I caused a notice to be published to all interested parties in the Carlsbad Current Argus. Two (2) Affidavits of Publication from the Legal Clerk of the Carlsbad Current Argus, along with a copy of the notice publications, are attached as **Exhibit C-4**.

6. I understand this Self-Affirmed Statement will be used as written testimony in the subject cases. I affirm that my testimony above is true and correct and is made under penalty of perjury under the laws of the State of New Mexico. My testimony is made as of the date handwritten next to my signature below.

/s/ Dana S. Hardy
Dana S. Hardy

November 13, 2023
Date

**Colgate Production, LLC
Case No. 23669
Exhibit C**



hinklelawfirm.com

HINKLE SHANOR LLP

ATTORNEYS AT LAW

P.O. BOX 2068

SANTA FE, NEW MEXICO 87504

505-982-4554 (FAX) 505-982-8623

WRITER:
Dana S. Hardy, Partner
dhardy@hinklelawfirm.com

October 18, 2023

VIA CERTIFIED MAIL
RETURN RECEIPT REQUESTED

TO ALL PARTIES ENTITLED TO NOTICE

Re: Case Nos. 23668 & 23669 – Applications of Colgate Production, LLC for Compulsory Pooling, Eddy County, New Mexico.

To whom it may concern:

This letter is to advise you that the enclosed applications were filed with the New Mexico Oil Conservation Division. The hearing will be conducted on **August 3, 2023** beginning at 8:15 a.m.

Hearings are currently conducted remotely. To participate in the electronic hearing, see the instructions posted on the OCD Hearings website: <https://www.emnrd.nm.gov/ocd/hearing-info/>. You are not required to attend this hearing, but as an owner of an interest that may be affected by this application, you may appear and present testimony. Failure to appear at that time and become a party of record will preclude you from challenging the matter at a later date.

Pursuant to Division Rule 19.15.4.13.B, a party who intends to present evidence at the hearing shall file a pre-hearing statement and serve copies on other parties, or the attorneys of parties who are represented by counsel, at least four business days in advance of a scheduled hearing, but in no event later than 5:00 p.m. Mountain Time, on the Thursday preceding the scheduled hearing date. The statement must be submitted through the OCD E-Permitting system (<https://wwwapps.emnrd.nm.gov/OCD/OCDPermitting>) or via e-mail to ocd.hearings@emnrd.nm.gov and should include: the names of the parties and their attorneys, a concise statement of the case, the names of all witnesses the party will call to testify at the hearing, the approximate time the party will need to present its case, and identification of any procedural matters that are to be resolved prior to the hearing.

Please contact Travis Macha, Senior Landman for Permian Resources Operating, LLC, by phone at (432) 400-1037 if you have questions regarding these matters.

Sincerely,

/s/ Dana S. Hardy

Dana S. Hardy

Enclosure

Colgate Production, LLC
Case No. 23669
Exhibit C-1

PO BOX 10
ROSWELL, NEW MEXICO 88202
(575) 622-6510
FAX (575) 623-9332

7601 JEFFERSON ST NE · SUITE 180
ALBUQUERQUE, NEW MEXICO 87109
505-858-8320
(FAX) 505-858-8321

PO BOX 2068
SANTA FE, NEW MEXICO 87504
(505) 982-4554
FAX (505) 982-8623



hinklelawfirm.com

HINKLE SHANOR LLP

ATTORNEYS AT LAW

P.O. BOX 2068

SANTA FE, NEW MEXICO 87504

505-982-4554 (FAX) 505-982-8623

WRITER:
Dana S. Hardy, Partner
dhardy@hinklelawfirm.com

July 13, 2023

VIA CERTIFIED MAIL
RETURN RECEIPT REQUESTED

TO ALL PARTIES ENTITLED TO NOTICE

Re: Case Nos. 23668 & 23669 – Applications of Colgate Production, LLC for Compulsory Pooling, Eddy County, New Mexico.

To whom it may concern:

This letter is to advise you that the enclosed applications were filed with the New Mexico Oil Conservation Division. The hearing will be conducted on **August 3, 2023** beginning at 8:15 a.m.

Hearings are currently conducted remotely. To participate in the electronic hearing, see the instructions posted on the OCD Hearings website: <https://www.emnrd.nm.gov/ocd/hearing-info/>. You are not required to attend this hearing, but as an owner of an interest that may be affected by this application, you may appear and present testimony. Failure to appear at that time and become a party of record will preclude you from challenging the matter at a later date.

Pursuant to Division Rule 19.15.4.13.B, a party who intends to present evidence at the hearing shall file a pre-hearing statement and serve copies on other parties, or the attorneys of parties who are represented by counsel, at least four business days in advance of a scheduled hearing, but in no event later than 5:00 p.m. Mountain Time, on the Thursday preceding the scheduled hearing date. The statement must be submitted through the OCD E-Permitting system (<https://wwwapps.emnrd.nm.gov/OCD/OCDPermitting>) or via e-mail to ocd.hearings@emnrd.nm.gov and should include: the names of the parties and their attorneys, a concise statement of the case, the names of all witnesses the party will call to testify at the hearing, the approximate time the party will need to present its case, and identification of any procedural matters that are to be resolved prior to the hearing.

Please contact Travis Macha, Senior Landman for Permian Resources Operating, LLC, by phone at (432) 400-1037 if you have questions regarding these matters.

Sincerely,

/s/ Dana S. Hardy

Dana S. Hardy

Enclosure

PO BOX 10
ROSWELL, NEW MEXICO 88202
(575) 622-6510
FAX (575) 623-9332

7601 JEFFERSON ST NE · SUITE 180
ALBUQUERQUE, NEW MEXICO 87109
505-858-8320
(FAX) 505-858-8321

PO BOX 2068
SANTA FE, NEW MEXICO 87504
(505) 982-4554
FAX (505) 982-8623

**STATE OF NEW MEXICO
DEPARTMENT OF ENERGY, MINERALS AND NATURAL RESOURCES
OIL CONSERVATION DIVISION**

**APPLICATION OF COLGATE
PRODUCTION, LLC FOR COMPULSORY
POOLING, EDDY COUNTY, NEW MEXICO.**

CASE NO. 23668-69

NOTICE LETTER CHART

PARTY	NOTICE LETTER SENT	RETURN RECEIVED
1789 Minerals Fund II dba Hoya Energy LP 26203 Monarch Meadow Court Katy, TX 77494	07/13/23	07/26/23
Anet Oil and Gas Consulting, LLC 730 2nd Ave., Suite 1400 Minneapolis, Minnesota 55402	07/13/23	07/21/23
BEXP II Alpha, LLC 5914 W Courtyard Drive, Ste 340 Austin, TX 78730	07/13/23	07/24/23
BEXP II Omega, LLC 5914 W Courtyard Drive, Ste 340 Austin, TX 78730	07/13/23	07/24/23
Duane A. Davis 6441 Waggoner Drive Dallas, TX 75230	07/13/23	Per USPS Tracking (Last checked 11/10/23): 07/21/23 – Item in transit to next facility.
Devon Energy Production Co., LP 333 W Sheridan Ave. Oklahoma City, OK 73102	07/13/23	07/24/23 No signature.
Earthstone Operating, LLC 1400 Woodloch Forest Dr., Ste 300 The Woodlands, TX 77380	07/13/23	07/20/23
KCS Resources, LLC P.O. Box 22719 Houston, Texas 77027	10/18/23	11/10/23 Return to sender.
Kent Production Company, LLC 3009 Post Oak Blvd., Suite 1212 Houston, TX 77056	07/13/23	07/26/23
Timothy R Macdonald 3017 Avenue O Galveston, TX 77550	07/13/23	08/14/23 Return to sender.
Magnum Hunter 6001 Deauville Blvd. Midland, TX 79706	07/13/23	07/19/23

**Colgate Production, LLC
Case No. 23669
Exhibit C-2**

**STATE OF NEW MEXICO
DEPARTMENT OF ENERGY, MINERALS AND NATURAL RESOURCES
OIL CONSERVATION DIVISION**

**APPLICATION OF COLGATE
PRODUCTION, LLC FOR COMPULSORY
POOLING, EDDY COUNTY, NEW MEXICO.**

CASE NO. 23668-69

NOTICE LETTER CHART

Maverick Oil & Gas Corporation 1001 West Wall Street Midland, TX 79701	07/13/23	07/19/23
Mewbourne Oil Company 500 W. Texas Ave #1020 Midland, Texas 79701	10/18/23	10/26/23
Nortex Corporation 3009 Post Oak Blvd., Suite 1212 Houston, TX 77056	07/13/23	07/25/23
Sabinal Energy Operating LLC 1780 Hughes Landing, Blvd., Ste 1200 The Woodlands, TX 77380	07/13/23	07/24/23
Tanos Energy Holdings II, LLC 921 E SE 323 Tyler, TX 75701	07/13/23	07/24/23

9589 0710 5270 0104 2032 81

**U.S. Postal Service™
CERTIFIED MAIL® RECEIPT**
Domestic Mail Only

For delivery information, visit our website at www.usps.com®.

OFFICIAL USE

Certified Mail Fee \$ _____

Extra Services & Fees (check box, add fee as appropriate)

Return Receipt (hardcopy) \$ _____

Return Receipt (electronic) \$ _____

Certified Mail Restricted Delivery \$ _____

Adult Signature Required \$ _____

Adult Signature Restricted Delivery \$ _____

Postage \$ _____

Total Postage and Fees \$ _____

Sent To _____

Street and Ap. 1789 Minerals Fund II
dba Hoya Energy LP

City, State, Zip 26203 Monarch Meadow Court
Katy, TX 77494

Postmark Here
JUL 17 2023
SANTA FE NM 87504

PS Form 3800, January 2023 PSN 7530-02-000-9047 See Reverse for Instructions

SENDER: COMPLETE THIS SECTION	COMPLETE THIS SECTION ON DELIVERY
<ul style="list-style-type: none"> Complete items 1, 2, and 3. Print your name and address on the reverse so that we can return the card to you. Attach this card to the back of the mailpiece, or on the front if space permits. 	<p>A. Signature <input checked="" type="checkbox"/> Agent <input checked="" type="checkbox"/> Addressee</p> <p>B. Received by (Printed Name) <u>Gerard Ashman</u></p> <p>C. Date of Delivery <u>7/18/23</u></p> <p>D. Is delivery address different from item 1? <input type="checkbox"/> Yes If YES, enter delivery address below: <input type="checkbox"/> No</p> <p style="text-align: center;">RECEIVED</p> <p style="text-align: center;">JUL 26 2023</p>
<p>1. Article Addressed to:</p> <p>1789 Minerals Fund II dba Hoya Energy LP 26203 Monarch Meadow Court Katy, TX 77494</p> <p style="text-align: right;">23668-69 - PRO Silver</p> <p></p> <p>9590 9402 7635 2122 6636 96</p>	<p>3. Service Type</p> <p><input type="checkbox"/> Adult Signature <input type="checkbox"/> Priority Mail Express®</p> <p><input type="checkbox"/> Adult Signature Restricted Delivery <input type="checkbox"/> Registered Mail™</p> <p><input type="checkbox"/> Certified Mail® <input type="checkbox"/> Registered Mail Restricted Delivery</p> <p><input type="checkbox"/> Certified Mail Restricted Delivery <input type="checkbox"/> Signature Confirmation™</p> <p><input type="checkbox"/> Collect on Delivery <input type="checkbox"/> Signature Confirmation Restricted Delivery</p> <p><input type="checkbox"/> Collect on Delivery Restricted Delivery <input type="checkbox"/> Restricted Delivery</p> <p><input type="checkbox"/> Insured Mail</p> <p><input type="checkbox"/> Insured Mail Restricted Delivery (over \$500)</p>
<p>2. Article Number (Transfer from service label)</p> <p>9589 0710 5270 0104 2032 81</p>	
PS Form 3811, July 2020 PSN 7530-02-000-9053	Domestic Return Receipt

Colgate Production, LLC
Case No. 23669
Exhibit C-3

U.S. Postal Service™
CERTIFIED MAIL® RECEIPT
Domestic Mail Only

For delivery information, visit our website at www.usps.com®.

OFFICIAL USE

9589 0710 5270 0104 2033 04

Certified Mail Fee \$ _____

Extra Services & Fees (check box, add fee as appropriate)

Return Receipt (hardcopy) \$ _____

Return Receipt (electronic) \$ _____

Certified Mail Restricted Delivery \$ _____

Adult Signature Required \$ _____

Adult Signature Restricted Delivery \$ _____

Postage \$ _____

Total Postage and Fees \$ _____

Sent To _____

Street and _____ Anet Oil and Gas Consulting, LLC
730 2nd Ave., Suite 1400
City, State, _____ Minneapolis, Minnesota 55402
23668-69 - PRO Silver

PS Form 3800, January 2023 PSN 7530-02-000-9047 See Reverse for Instructions

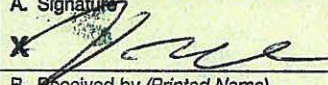
SENDER: COMPLETE THIS SECTION	COMPLETE THIS SECTION ON DELIVERY
<ul style="list-style-type: none"> ■ Complete items 1, 2, and 3. ■ Print your name and address on the reverse so that we can return the card to you. ■ Attach this card to the back of the mailpiece, or on the front if space permits. <p>1. Article Addressed to:</p> <div style="border: 1px solid black; padding: 5px; margin: 5px 0;"> <p style="text-align: center;">Anet Oil and Gas Consulting, LLC 730 2nd Ave., Suite 1400 Minneapolis, Minnesota 55402</p> <p style="text-align: right; font-size: small;">23668-69 - PRO Silver</p> </div> <p style="text-align: center;">  9590 9402 7635 2122 6636 72 </p> <p>2. Article Number (Transfer from carrier label) 9589 0710 5270 0104 2033 04 </p>	<p>A. Signature  <input checked="" type="checkbox"/> Agent <input type="checkbox"/> Addressee </p> <p>B. Received by (Printed Name) Virginia Barrera </p> <p>C. Date of Delivery 7/17/23 </p> <p>D. Is delivery address different from item 1? <input type="checkbox"/> Yes If YES, enter delivery address below: <input checked="" type="checkbox"/> No </p> <div style="text-align: center; border: 2px solid black; padding: 10px; margin: 10px 0;"> <p style="font-size: 2em; font-weight: bold; margin: 0;">RECEIVED</p> <p style="font-size: 1.2em; font-weight: bold; margin: 5px 0;">JUL 21 2023</p> </div> <p>3. Service Type</p> <p><input type="checkbox"/> Adult Signature Hinkle Shanor LLC <input type="checkbox"/> Priority Mail Express®</p> <p><input type="checkbox"/> Adult Signature Santa Fe NW 87504 <input type="checkbox"/> Registered Mail™</p> <p><input type="checkbox"/> Certified Mail® <input type="checkbox"/> Certified Mail Restricted Delivery</p> <p><input type="checkbox"/> Certified Mail Restricted Delivery <input type="checkbox"/> Signature Confirmation™</p> <p><input type="checkbox"/> Collect on Delivery <input type="checkbox"/> Signature Confirmation Restricted Delivery</p> <p><input type="checkbox"/> Collect on Delivery Restricted Delivery <input type="checkbox"/> Restricted Delivery</p> <p><input type="checkbox"/> Insured Mail</p> <p><input type="checkbox"/> Insured Mail Restricted Delivery (over \$500)</p>
PS Form 3811, July 2020 PSN 7530-02-000-9053	Domestic Return Receipt

U.S. Postal Service™
CERTIFIED MAIL® RECEIPT
Domestic Mail Only

For delivery information, visit our website at www.usps.com®.

OFFICIAL USE

9589 0710 5270 0104 2032 36

Certified Mail Fee \$ _____

Extra Services & Fees (check box, add fee as appropriate)

Return Receipt (hardcopy) \$ _____

Return Receipt (electronic) \$ _____

Certified Mail Restricted Delivery \$ _____

Adult Signature Required \$ _____

Adult Signature Restricted Delivery \$ _____

Postage \$ _____

Total Postage and Fees \$ _____

Sent To: BEXP II Alpha, LLC
Street: 5914 W Courtyard Drive, Ste 340
City, S: Austin, TX 78730

23668-69 - PRO Silver

Postmark Here

JUL 17 2023
USPS SANTA FE NM

PS Form 3800, January 2023 PSN 7530-02-000-9047 See Reverse for Instructions

SENDER: COMPLETE THIS SECTION	COMPLETE THIS SECTION ON DELIVERY
<ul style="list-style-type: none"> Complete items 1, 2, and 3. Print your name and address on the reverse so that we can return the card to you. Attach this card to the back of the mailpiece, or on the front if space permits. 	<p>A. Signature <input checked="" type="checkbox"/> Agent <input type="checkbox"/> Addressee</p> <p>B. Received by (Printed Name) Gloria Acosta</p> <p>C. Date of Delivery 7-17-23</p> <p>D. Is delivery address different from item 1? <input type="checkbox"/> Yes If YES, enter delivery address below: <input type="checkbox"/> No</p> <p style="text-align: center; font-size: 2em; font-weight: bold;">RECEIVED</p> <p style="text-align: center; font-size: 1.5em;">JUL 24 123</p>
<p>1. Article Addressed to:</p> <p style="text-align: center;">BEXP II Alpha, LLC 5914 W Courtyard Drive, Ste 340 Austin, TX 78730</p> <p style="text-align: right; font-size: 0.8em;">23668-69 - PRO Silver</p>  <p style="text-align: center;">9590 9402 7635 2122 6636 58</p>	<p>3. Service Type Hinkle Shanor LLP Priority Mail Express® Santa Fe NM 87504 Registered Mail™</p> <p><input type="checkbox"/> Adult Signature Restricted Delivery <input type="checkbox"/> Registered Mail Restricted Delivery</p> <p><input type="checkbox"/> Certified Mail® <input type="checkbox"/> Signature Confirmation™</p> <p><input type="checkbox"/> Certified Mail Restricted Delivery <input type="checkbox"/> Signature Confirmation Restricted Delivery</p> <p><input type="checkbox"/> Collect on Delivery</p> <p><input type="checkbox"/> Collect on Delivery Restricted Delivery</p> <p><input type="checkbox"/> Insured Mail</p> <p><input type="checkbox"/> Insured Mail Restricted Delivery (over \$500)</p>
<p>2. Article Number (Transfer from service label)</p> <p>9589 0710 5270 0104 2032 36</p>	
<p>PS Form 3811, July 2020 PSN 7530-02-000-9053</p>	<p>Domestic Return Receipt</p>

U.S. Postal Service™
CERTIFIED MAIL® RECEIPT
Domestic Mail Only

For delivery information, visit our website at www.usps.com®.

OFFICIAL USE

Certified Mail Fee \$ _____

Extra Services & Fees (check box, add fee as appropriate)

Return Receipt (hardcopy) \$ _____

Return Receipt (electronic) \$ _____

Certified Mail Restricted Delivery \$ _____

Adult Signature Required \$ _____

Adult Signature Restricted Delivery \$ _____

Postage \$ _____

Total Postage and Fees \$ _____

Sent To _____

Street and _____ BEXP II Omega, LLC
City, State _____ 5914 W Courtyard Drive, Ste 340
Austin, TX 78730

23668-69 - PRO Silver

PS Form 3800, January 2023 PSN 7530-02-000-9047 See Reverse for Instructions

SENDER: COMPLETE THIS SECTION	COMPLETE THIS SECTION ON DELIVERY
<ul style="list-style-type: none"> ■ Complete items 1, 2, and 3. ■ Print your name and address on the reverse so that we can return the card to you. ■ Attach this card to the back of the mailpiece, or on the front if space permits. <p>1. Article Addressed to:</p> <div style="border: 1px solid black; padding: 5px; margin: 5px 0;"> <p>BEXP II Omega, LLC 5914 W Courtyard Drive, Ste 340 Austin, TX 78730</p> <p style="text-align: right; font-size: small;">23668-69 - PRO Silver</p> <p style="text-align: center; font-weight: bold;">9590 9402 7635 2122 6636 41</p> </div> <p>2. Article Number (Transfer from service label) 9589 0710 5270 0104 2032 43</p>	<p>A. Signature <i>Giona Acosta</i> <input checked="" type="checkbox"/> Agent <input type="checkbox"/> Addressee</p> <p>B. Received by (Printed Name) Giona Acosta C. Date of Delivery 7-17-23</p> <p>D. Is delivery address different from item 1? <input type="checkbox"/> Yes If YES, enter delivery address below: <input type="checkbox"/> No</p> <div style="text-align: center; border: 2px solid black; padding: 10px; margin: 10px 0;"> <p style="font-size: 2em; font-weight: bold; letter-spacing: 0.5em;">RECEIVED</p> <p style="font-size: 1.5em; font-weight: bold;">JUL 24 2023</p> </div> <p>3. Service Type Hinkle Shanor LLP <input type="checkbox"/> Priority Mail Express® Santa Fe NM 87504 <input type="checkbox"/> Registered Mail™</p> <p><input type="checkbox"/> Adult Signature Restricted Delivery <input type="checkbox"/> Registered Mail Restricted Delivery</p> <p><input type="checkbox"/> Certified Mail® <input type="checkbox"/> Signature Confirmation™</p> <p><input type="checkbox"/> Certified Mail Restricted Delivery <input type="checkbox"/> Signature Confirmation Restricted Delivery</p> <p><input type="checkbox"/> Collect on Delivery <input type="checkbox"/> Signature Confirmation Restricted Delivery</p> <p><input type="checkbox"/> Collect on Delivery Restricted Delivery <input type="checkbox"/> Restricted Delivery</p> <p><input type="checkbox"/> Insured Mail <input type="checkbox"/> Insured Mail Restricted Delivery (over \$500)</p>
PS Form 3811, July 2020 PSN 7530-02-000-9053	Domestic Return Receipt

U.S. Postal Service™
CERTIFIED MAIL® RECEIPT
Domestic Mail Only

For delivery information, visit our website at www.usps.com®

OFFICIAL USE

Certified Mail Fee \$

Extra Services & Fees (check box, add fees as appropriate)

Return Receipt (hardcopy) \$

Return Receipt (electronic) \$

Certified Mail Restricted Delivery \$

Adult Signature Required \$

Adult Signature Restricted Delivery \$

Postage \$

Total Postage and Fees \$

Sent To

St: Devon Energy Production Co., LP
333 W Sheridan Ave.
Oklahoma City, OK 73102

C: 23668-69 - PRO Silver

PS Form 3800, January 2023 PSN 7530-02-000-9047 See Reverse for Instructions

9589 0710 5270 0496 9566 42



SENDER: COMPLETE THIS SECTION	COMPLETE THIS SECTION ON DELIVERY
<ul style="list-style-type: none"> ■ Complete items 1, 2, and 3. ■ Print your name and address on the reverse so that we can return the card to you. ■ Attach this card to the back of the mailpiece, or on the front if space permits. <p>1. Article Addressed to:</p> <div style="border: 1px solid black; padding: 5px; margin: 5px 0;"> <p>Devon Energy Production Co., LP 333 W Sheridan Ave. Oklahoma City, OK 73102</p> <p style="text-align: right; font-size: small;">23668-69 - PRO Silver</p> <p style="text-align: center;">9590 9402 7635 2122 6638 70</p> </div> <p>2. Article Number (Transfer from service label)</p> <p style="font-size: 1.2em; font-weight: bold;">9589 0710 5270 0496 9566 42</p>	<p>A. Signature</p> <p>X <input type="checkbox"/> Agent <input type="checkbox"/> Addressee</p> <p>B. Received by (Printed Name) C. Date of Delivery</p> <p>D. Is delivery address different from item 1? <input type="checkbox"/> Yes If YES, enter delivery address below: <input type="checkbox"/> No</p> <div style="text-align: center; border: 2px solid black; padding: 10px; margin: 10px 0;"> <p style="font-size: 2em; font-weight: bold; letter-spacing: 0.5em;">RECEIVED</p> <p style="font-size: 1.5em;">JUL 24 2023</p> </div> <p>3. Service Type Hinkle Shanor LLP Priority Mail Express® Santa Fe NM 87504 Registered Mail™</p> <p><input type="checkbox"/> Adult Signature <input type="checkbox"/> Registered Mail Restricted Delivery</p> <p><input type="checkbox"/> Adult Signature Restricted Delivery <input type="checkbox"/> Signature Confirmation™</p> <p><input type="checkbox"/> Certified Mail® <input type="checkbox"/> Signature Confirmation Restricted Delivery</p> <p><input type="checkbox"/> Certified Mail Restricted Delivery</p> <p><input type="checkbox"/> Collect on Delivery</p> <p><input type="checkbox"/> Collect on Delivery Restricted Delivery</p>
PS Form 3811, July 2020 PSN 7530-02-000-9053	Domestic Return Receipt

U.S. Postal Service™
CERTIFIED MAIL® RECEIPT
Domestic Mail Only

For delivery information, visit our website at www.usps.com®.

OFFICIAL USE

9589 0710 5270 0496 9566 11

Certified Mail Fee \$ _____

Extra Services & Fees (check box, add fees as appropriate)

Return Receipt (hardcopy) \$ _____

Return Receipt (electronic) \$ _____

Certified Mail Restricted Delivery \$ _____

Adult Signature Required \$ _____

Adult Signature Restricted Delivery \$ _____

Postage \$ _____

Total Postage and Fees \$ _____

Sent To

Earthstone Operating, LLC
1400 Woodloch Forest Dr., Ste 300
The Woodlands, TX 77380
23668-69 - PRO Silver

PS Form 3800, January 2023 PSN 7530-02-000-8047 See Reverse for Instructions

SENDER: COMPLETE THIS SECTION	COMPLETE THIS SECTION ON DELIVERY
<ul style="list-style-type: none"> ■ Complete items 1, 2, and 3. ■ Print your name and address on the reverse so that we can return the card to you. ■ Attach this card to the back of the mailpiece, or on the front if space permits. <p>1 Article Addressed to:</p> <div style="border: 1px solid black; padding: 5px; margin: 5px 0;"> <p>Earthstone Operating, LLC 1400 Woodloch Forest Dr., Ste 300 The Woodlands, TX 77380</p> <p style="text-align: right; font-size: 0.8em;">23668-69 - PRO Silver</p> </div> <p style="text-align: center;">9590 9402 7635 2122 6638 56</p> <p>2. Article Number (Transfer from service label) 9589 0710 5270 0496 9566 11</p>	<p>A. Signature X <i>[Signature]</i> <input type="checkbox"/> Agent <input type="checkbox"/> Addressee</p> <p>B. Received by (Printed Name) <i>Rebecca Morgan</i> C. Date of Delivery <i>7/17/2023</i></p> <p>D. Is delivery address different from item 1? <input type="checkbox"/> Yes If YES, enter delivery address below: <input type="checkbox"/> No</p> <div style="text-align: center; border: 2px solid black; padding: 10px; margin: 10px 0;"> <p style="font-size: 2em; font-weight: bold; margin: 0;">RECEIVED</p> <p style="font-size: 1.5em; margin: 5px 0;">JUL 20 2023</p> </div> <p>3. Service Type <i>Hinkle Shanor LLC</i> <input checked="" type="checkbox"/> Priority Mail Express® <input type="checkbox"/> Adult Signature <i>Santa Fe NM 87504</i> <input type="checkbox"/> Registered Mail™ <input type="checkbox"/> Adult Signature <input type="checkbox"/> Registered Mail Restricted Delivery <input type="checkbox"/> Certified Mail® <input type="checkbox"/> Signature Confirmation™ <input type="checkbox"/> Certified Mail Restricted Delivery <input type="checkbox"/> Signature Confirmation Restricted Delivery <input type="checkbox"/> Collect on Delivery <input type="checkbox"/> Collect on Delivery Restricted Delivery <input type="checkbox"/> Insured Mail <input type="checkbox"/> Insured Mail Restricted Delivery (over \$500)</p>
PS Form 3811, July 2020 PSN 7530-02-000-9053	Domestic Return Receipt

U.S. Postal Service™
CERTIFIED MAIL® RECEIPT
Domestic Mail Only

For delivery information, visit our website at www.usps.com®.

OFFICIAL USE

Postmark Here

9589 0710 5270 0496 9567 03

Certified Mail Fee \$ _____

Extra Services & Fees (check box, add fee as appropriate)

Return Receipt (hardcopy) \$ _____

Return Receipt (electronic) \$ _____

Certified Mail Restricted Delivery \$ _____

Adult Signature Required \$ _____

Adult Signature Restricted Delivery \$ _____

Postage \$ _____

Total Postage and Fees \$ _____

Sent To
 Street Kent Production Company, LLC
 3009 Post Oak Blvd., Suite 1212
 Houston, TX 77056

City, State, ZIP+4® Houston, TX 77056-6910 23668-69 - PRO Silver

PS Form 3800, January 2023 PSN 7530-02-000-9047 See Reverse for Instructions

SENDER: COMPLETE THIS SECTION	COMPLETE THIS SECTION ON DELIVERY																
<ul style="list-style-type: none"> ■ Complete items 1, 2, and 3. ■ Print your name and address on the reverse so that we can return the card to you. ■ Attach this card to the back of the mailpiece, or on the front if space permits. <p>1. Article Addressed to:</p> <div style="border: 1px solid black; padding: 5px; margin: 5px 0;"> <p style="text-align: center;">Kent Production Company, LLC 3009 Post Oak Blvd., Suite 1212 Houston, TX 77056</p> <p style="text-align: right; font-size: 0.8em;">23668-69 - PRO Silver</p> </div> <p style="text-align: center;">  9590 9402 7635 2122 6636 10 </p> <p>2. Article Number (Transfer from service label) 9589 0710 5270 0496 9567 03</p>	<p>A. Signature <input checked="" type="checkbox"/> Agent <input checked="" type="checkbox"/> Addressee</p> <p>B. Received by (Printed Name) <u>Kent</u></p> <p>C. Date of Delivery <u>7/21/23</u></p> <p>D. Is delivery address different from item 1? <input type="checkbox"/> Yes If YES, item delivery address is: <input type="checkbox"/> No</p> <div style="text-align: center; border: 2px solid black; padding: 10px; margin: 10px 0;"> <p style="font-size: 2em; font-weight: bold;">RECEIVED</p> <p style="font-size: 1.5em; font-weight: bold;">JUL 26 2023</p> </div> <p style="text-align: center; font-size: 0.8em;">Hinkie Shahr LLP</p> <p>3. Service Type Santa Fe NM 87501</p> <table style="width: 100%; font-size: 0.8em;"> <tr> <td><input type="checkbox"/> Adult Signature</td> <td><input type="checkbox"/> Registered Mail™</td> </tr> <tr> <td><input type="checkbox"/> Adult Signature Restricted Delivery</td> <td><input type="checkbox"/> Registered Mail Restricted Delivery</td> </tr> <tr> <td><input type="checkbox"/> Certified Mail®</td> <td><input type="checkbox"/> Signature Confirmation™</td> </tr> <tr> <td><input type="checkbox"/> Certified Mail Restricted Delivery</td> <td><input type="checkbox"/> Signature Confirmation Restricted Delivery</td> </tr> <tr> <td><input type="checkbox"/> Collect on Delivery</td> <td></td> </tr> <tr> <td><input type="checkbox"/> Collect on Delivery Restricted Delivery</td> <td></td> </tr> <tr> <td><input type="checkbox"/> Insured Mail</td> <td></td> </tr> <tr> <td><input type="checkbox"/> Insured Mail Restricted Delivery (over \$500)</td> <td></td> </tr> </table>	<input type="checkbox"/> Adult Signature	<input type="checkbox"/> Registered Mail™	<input type="checkbox"/> Adult Signature Restricted Delivery	<input type="checkbox"/> Registered Mail Restricted Delivery	<input type="checkbox"/> Certified Mail®	<input type="checkbox"/> Signature Confirmation™	<input type="checkbox"/> Certified Mail Restricted Delivery	<input type="checkbox"/> Signature Confirmation Restricted Delivery	<input type="checkbox"/> Collect on Delivery		<input type="checkbox"/> Collect on Delivery Restricted Delivery		<input type="checkbox"/> Insured Mail		<input type="checkbox"/> Insured Mail Restricted Delivery (over \$500)	
<input type="checkbox"/> Adult Signature	<input type="checkbox"/> Registered Mail™																
<input type="checkbox"/> Adult Signature Restricted Delivery	<input type="checkbox"/> Registered Mail Restricted Delivery																
<input type="checkbox"/> Certified Mail®	<input type="checkbox"/> Signature Confirmation™																
<input type="checkbox"/> Certified Mail Restricted Delivery	<input type="checkbox"/> Signature Confirmation Restricted Delivery																
<input type="checkbox"/> Collect on Delivery																	
<input type="checkbox"/> Collect on Delivery Restricted Delivery																	
<input type="checkbox"/> Insured Mail																	
<input type="checkbox"/> Insured Mail Restricted Delivery (over \$500)																	
PS Form 3811, July 2020 PSN 7530-02-000-9053	Domestic Return Receipt																

U.S. Postal Service™
CERTIFIED MAIL® RECEIPT
Domestic Mail Only

For delivery information, visit our website at www.usps.com®.

OFFICIAL USE

9589 0710 5270 0104 2032 74

Certified Mail Fee	
\$	
Extra Services & Fees (check box, add fee as appropriate)	
<input type="checkbox"/> Return Receipt (hardcopy)	\$
<input type="checkbox"/> Return Receipt (electronic)	\$
<input type="checkbox"/> Certified Mail Restricted Delivery	\$
<input type="checkbox"/> Adult Signature Required	\$
<input type="checkbox"/> Adult Signature Restricted Delivery	\$
Postage	
\$	
Total Postage and Fees	
\$	
Sent To	
Street an	Magnum Hunter 6001 Deauville Blvd.
City, State	Midland, TX 79706
	23668-69 - PRO Silver

PS Form 3800, January 2023 PSN 7530-02-000-8047 See Reverse for Instructions

SENDER: COMPLETE THIS SECTION	COMPLETE THIS SECTION ON DELIVERY
<ul style="list-style-type: none"> ■ Complete items 1, 2, and 3. ■ Print your name and address on the reverse so that we can return the card to you. ■ Attach this card to the back of the mailpiece, or on the front if space permits. 	<p>A. Signature</p> <p><input checked="" type="checkbox"/> <i>[Signature]</i> <input type="checkbox"/> Agent <input type="checkbox"/> Addressee</p> <p>B. Received by (Printed Name) C. Date of Delivery</p>
<p>1. Article Addressed to:</p> <div style="border: 1px solid black; padding: 10px; margin: 10px 0;"> <p style="text-align: center;">Magnum Hunter 6001 Deauville Blvd. Midland, TX 79706</p> <p style="text-align: right; font-size: 0.8em;">23668-69 - PRO Silver</p> </div> <p style="text-align: center;">9590 9402 7635 2122 6637 02</p>	<p>D. Is delivery address different from item 1? <input type="checkbox"/> Yes If YES, enter delivery address below: <input type="checkbox"/> No</p> <div style="text-align: center; border: 2px solid black; padding: 10px; margin: 10px 0;"> <p style="font-size: 2em; font-weight: bold; margin: 0;">RECEIVED</p> <p style="font-size: 1.5em; font-weight: bold; margin: 5px 0;">JUL 19 2023</p> </div>
<p>2. Article Number (Transfer from service label)</p> <p style="font-size: 1.2em; font-weight: bold;">9589 0710 5270 0104 2032 74</p>	<p>3. Service Type Hinkle Shanor LLP <input type="checkbox"/> Priority Mail Express®</p> <p><input type="checkbox"/> Adult Signature Santa Fe NM 87504 <input type="checkbox"/> Registered Mail™</p> <p><input type="checkbox"/> Adult Signature Restricted Delivery <input type="checkbox"/> Registered Mail Restricted Delivery</p> <p><input type="checkbox"/> Certified Mail® <input type="checkbox"/> Signature Confirmation™</p> <p><input type="checkbox"/> Certified Mail Restricted Delivery <input type="checkbox"/> Signature Confirmation Restricted Delivery</p> <p><input type="checkbox"/> Collect on Delivery <input type="checkbox"/> Signature Confirmation Restricted Delivery</p> <p><input type="checkbox"/> Collect on Delivery Restricted Delivery <input type="checkbox"/> Restricted Delivery</p> <p><input type="checkbox"/> Insured Mail <input type="checkbox"/> Registered Mail Restricted Delivery (over \$500)</p>
PS Form 3811, July 2020 PSN 7530-02-000-9053	Domestic Return Receipt

9589 0710 5270 0104 2032 12

U.S. Postal Service™
CERTIFIED MAIL® RECEIPT
 Domestic Mail Only

For delivery information, visit our website at www.usps.com®.

OFFICIAL USE

Certified Mail Fee \$ _____

Extra Services & Fees (check box, add fee as appropriate)

Return Receipt (hardcopy) \$ _____

Return Receipt (electronic) \$ _____

Certified Mail Restricted Delivery \$ _____

Adult Signature Required \$ _____

Adult Signature Restricted Delivery \$ _____

Postage \$ _____

Total Postage and Fees \$ _____

Sent To _____

Street: Maverick Oil & Gas Corporation
 1001 West Wall Street
 Midland, TX 79701

City, State: _____

23668-69 - PRO Silver

PS Form 3800, January 2023 PSN 7530-02-000-9047 See Reverse for Instructions



SENDER: COMPLETE THIS SECTION	COMPLETE THIS SECTION ON DELIVERY	
<ul style="list-style-type: none"> Complete items 1, 2, and 3. Print your name and address on the reverse so that we can return the card to you. Attach this card to the back of the mailpiece, or on the front if space permits. 	<p>A. Signature <input type="checkbox"/> Agent <input checked="" type="checkbox"/> Addressee</p> <p>B. Received by (Printed Name) _____</p> <p>C. Date of Delivery 7-17-23</p> <p>D. Is delivery address different from item 1? <input type="checkbox"/> Yes If YES, enter delivery address below: <input type="checkbox"/> No</p> <p style="text-align: center;">RECEIVED</p> <p style="text-align: center;">JUL 19 2023</p>	
<p>1. _____</p> <p>Maverick Oil & Gas Corporation 1001 West Wall Street Midland, TX 79701</p> <p style="text-align: right;">23668-69 - PRO Silver</p>	<p>3. Service Type <input type="checkbox"/> Priority Mail Express®</p> <p><input type="checkbox"/> Adult Signature <input checked="" type="checkbox"/> Registered Mail™</p> <p><input type="checkbox"/> Adult Signature Restricted Delivery <input type="checkbox"/> Registered Mail Restricted Delivery</p> <p><input type="checkbox"/> Certified Mail® <input type="checkbox"/> Certified Mail Restricted Delivery</p> <p><input type="checkbox"/> Certified Mail Restricted Delivery <input type="checkbox"/> Signature Confirmation™</p> <p><input type="checkbox"/> Collect on Delivery <input type="checkbox"/> Signature Confirmation Restricted Delivery</p> <p><input type="checkbox"/> Collect on Delivery Restricted Delivery <input type="checkbox"/> Restricted Delivery</p> <p><input type="checkbox"/> Insured Mail</p> <p><input type="checkbox"/> Insured Mail Restricted Delivery (over \$500)</p>	
<p>2. Article Number (Transfer from service label)</p> <p>9589 0710 5270 0104 2032 12</p>	<p>Hinkle Shanor LLC Santa Fe NM 87504</p>	
PS Form 3811, July 2020 PSN 7530-02-000-9053		Domestic Return Receipt

U.S. Postal Service™
CERTIFIED MAIL® RECEIPT
Domestic Mail Only

For delivery information, visit our website at www.usps.com®.

OFFICIAL

SANTA FE, NM 87501
OCT 18 2023
USPS

7022 1670 0002 1190 4358

Certified Mail Fee	\$ _____
Extra Services & Fees (check box, add fee as appropriate)	
<input type="checkbox"/> Return Receipt (hardcopy)	\$ _____
<input type="checkbox"/> Return Receipt (electronic)	\$ _____
<input type="checkbox"/> Certified Mail Restricted Delivery	\$ _____
<input type="checkbox"/> Adult Signature Required	\$ _____
<input type="checkbox"/> Adult Signature Restricted Delivery	\$ _____
Postage	\$ _____
Total Postage and Fees	\$ _____
Send To	
Mewbourne Oil Company 500 W. Texas Ave #1020 Midland, Texas 79701 23668-69 - PRO Silver	

PS Form 3800, April 2015 PSN 7530-02-000-9047 See Reverse for Instructions

SENDER: COMPLETE THIS SECTION	COMPLETE THIS SECTION ON DELIVERY												
<ul style="list-style-type: none"> ■ Complete items 1, 2, and 3. ■ Print your name and address on the reverse so that we can return the card to you. ■ Attach this card to the back of the mailpiece, or on the front if space permits. 	<p>A. Signature</p> <p><input checked="" type="checkbox"/> <input type="checkbox"/> Agent <input type="checkbox"/> Addressee</p> <p>B. Received by (Printed Name) C. Date of Delivery</p>												
<p>1. Article Addressed to:</p> <div style="border: 1px solid black; padding: 5px; text-align: center;"> Mewbourne Oil Company 500 W. Texas Ave #1020 Midland, Texas 79701 <small>23668-69 - PRO Silver</small> </div>	<p>D. Is delivery address different from item 1? <input type="checkbox"/> Yes If YES, enter delivery address below: <input type="checkbox"/> No</p> <div style="text-align: center; border: 2px solid black; padding: 10px;"> <p style="font-size: 2em; margin: 0;">RECEIVED</p> <p style="font-size: 1.5em; margin: 5px 0 0 0;">OCT 26 2023</p> </div>												
<p>2. Article Number (Transfer from service label)</p> <p style="font-size: 1.2em; text-align: center;">7022 1670 0002 1190 4358</p>	<p>3. Service Type</p> <table style="width: 100%; font-size: 0.8em;"> <tr> <td><input type="checkbox"/> Adult Signature</td> <td><input type="checkbox"/> Priority Mail Express®</td> </tr> <tr> <td><input type="checkbox"/> Adult Signature Restricted Delivery</td> <td><input type="checkbox"/> Registered Mail™</td> </tr> <tr> <td><input type="checkbox"/> Certified Mail®</td> <td><input type="checkbox"/> Registered Mail Restricted Delivery</td> </tr> <tr> <td><input type="checkbox"/> Certified Mail Restricted Delivery</td> <td><input type="checkbox"/> Signature Confirmation™</td> </tr> <tr> <td><input type="checkbox"/> Collect on Delivery</td> <td><input type="checkbox"/> Signature Confirmation Restricted Delivery</td> </tr> <tr> <td><input type="checkbox"/> Collect on Delivery Restricted Delivery</td> <td></td> </tr> </table> <p style="font-size: 0.8em;">(www.usps.com)</p>	<input type="checkbox"/> Adult Signature	<input type="checkbox"/> Priority Mail Express®	<input type="checkbox"/> Adult Signature Restricted Delivery	<input type="checkbox"/> Registered Mail™	<input type="checkbox"/> Certified Mail®	<input type="checkbox"/> Registered Mail Restricted Delivery	<input type="checkbox"/> Certified Mail Restricted Delivery	<input type="checkbox"/> Signature Confirmation™	<input type="checkbox"/> Collect on Delivery	<input type="checkbox"/> Signature Confirmation Restricted Delivery	<input type="checkbox"/> Collect on Delivery Restricted Delivery	
<input type="checkbox"/> Adult Signature	<input type="checkbox"/> Priority Mail Express®												
<input type="checkbox"/> Adult Signature Restricted Delivery	<input type="checkbox"/> Registered Mail™												
<input type="checkbox"/> Certified Mail®	<input type="checkbox"/> Registered Mail Restricted Delivery												
<input type="checkbox"/> Certified Mail Restricted Delivery	<input type="checkbox"/> Signature Confirmation™												
<input type="checkbox"/> Collect on Delivery	<input type="checkbox"/> Signature Confirmation Restricted Delivery												
<input type="checkbox"/> Collect on Delivery Restricted Delivery													
PS Form 3811, July 2020 PSN 7530-02-000-9053 Domestic Return Receipt													

U.S. Postal Service™
CERTIFIED MAIL® RECEIPT
 Domestic Mail Only

For delivery information, visit our website at www.usps.com®.

OFFICIAL USE

9589 0710 5270 0104 2032 50

Certified Mail Fee \$
 Extra Services & Fees (check box, add fee as appropriate)
 Return Receipt (hardcopy) \$
 Return Receipt (electronic) \$
 Certified Mail Restricted Delivery \$
 Adult Signature Required \$
 Adult Signature Restricted Delivery \$

Postage \$
 Total Postage and Fees \$

Sent To
 Nortex Corporation
 3009 Post Oak Blvd., Suite 1212
 Houston, TX 77056
 23668-69 - PRO Silver

PS Form 3800, January 2023 PSN 7530-02-000-9047 See Reverse for Instructions

SENDER: COMPLETE THIS SECTION	COMPLETE THIS SECTION ON DELIVERY
<ul style="list-style-type: none"> Complete items 1, 2, and 3. Print your name and address on the reverse so that we can return the card to you. Attach this card to the back of the mailpiece, or on the front if space permits. 	<p>A. Signature <input checked="" type="checkbox"/> Agent <input type="checkbox"/> Addressee</p> <p>B. Received by (Printed Name) Kent</p> <p>C. Date of Delivery 7/21/23</p> <p>D. Is delivery address different from item 1? <input type="checkbox"/> Yes If YES, enter delivery address below: <input type="checkbox"/> No</p>
<p>1. Article Addressed to:</p> <p>Nortex Corporation 3009 Post Oak Blvd., Suite 1212 Houston, TX 77056 23668-69 - PRO Silver</p>	<p>RECEIVED</p> <p>JUL 25 2023</p> <p>Hinkle Shanor LLP Santa Fe NM 87504</p>
<p>2. Article Number (Transfer from service label) 9589 0710 5270 0104 2032 50</p>	
<p>3. Service Type <input type="checkbox"/> Adult Signature <input type="checkbox"/> Adult Signature Restricted Delivery <input type="checkbox"/> Certified Mail® <input type="checkbox"/> Certified Mail Restricted Delivery <input type="checkbox"/> Collect on Delivery <input type="checkbox"/> Collect on Delivery Restricted Delivery <input type="checkbox"/> Insured Mail <input type="checkbox"/> Insured Mail Restricted Delivery (over \$500)</p>	<p><input type="checkbox"/> Priority Mail Express® <input type="checkbox"/> Registered Mail™ <input type="checkbox"/> Registered Mail Restricted Delivery <input type="checkbox"/> Signature Confirmation™ <input type="checkbox"/> Signature Confirmation Restricted Delivery</p>
<p>PS Form 3811, July 2020 PSN 7530-02-000-9053</p>	<p>Domestic Return Receipt</p>

9589 0710 5270 0104 2032 98

U.S. Postal Service™
CERTIFIED MAIL® RECEIPT
 Domestic Mail Only

For delivery information, visit our website at www.usps.com®.

OFFICIAL USE

Certified Mail Fee
 \$ _____

Extra Services & Fees (check box, add fee as appropriate)

Return Receipt (hardcopy) \$ _____

Return Receipt (electronic) \$ _____

Certified Mail Restricted Delivery \$ _____

Adult Signature Required \$ _____

Adult Signature Restricted Delivery \$ _____

Postage
 \$ _____

Total Postage and Fees
 \$ _____

Sent To
 Street and Ap. Sabinal Energy Operating LLC
 1780 Hughes Landing, Blvd., Ste 1200
 The Woodlands, TX 77380

City, State, Zi. 23668-69 - PRO Silver

Postmark Here

PS Form 3800, January 2023 PSN 7530-02-000-9047 See Reverse for Instructions

SENDER: COMPLETE THIS SECTION	COMPLETE THIS SECTION ON DELIVERY
<ul style="list-style-type: none"> Complete items 1, 2, and 3. Print your name and address on the reverse so that we can return the card to you. Attach this card to the back of the mailpiece, or on the front if space permits. 	<p>A. Signature  <input checked="" type="checkbox"/> Agent <input type="checkbox"/> Addressee</p> <p>B. Received by (Printed Name) Jennifer Palma</p> <p>C. Date of Delivery 7/18/23</p> <p>D. Is delivery address different from item 1? <input type="checkbox"/> Yes If YES, enter delivery address below: <input type="checkbox"/> No</p> <p style="text-align: center; font-size: 2em; font-weight: bold;">RECEIVED</p> <p style="text-align: center; font-size: 1.2em;">JUL 24 2023</p>
<p>1. Article Addressed to:</p> <p>Sabinal Energy Operating LLC 1780 Hughes Landing, Blvd., Ste 1200 The Woodlands, TX 77380</p> <p style="text-align: right; font-size: 0.8em;">23668-69 - PRO Silver</p>  <p style="text-align: center;">9590 9402 7635 2122 6636 89</p>	<p>3. Service Type</p> <p><input type="checkbox"/> Adult Signature Hinkle Shanor LLP <input type="checkbox"/> Priority Mail Express®</p> <p><input type="checkbox"/> Adult Signature Santa Fe NW 87504 <input type="checkbox"/> Registered Mail™</p> <p><input type="checkbox"/> Certified Mail® <input type="checkbox"/> Registered Mail Restricted Delivery</p> <p><input type="checkbox"/> Certified Mail Restricted Delivery <input type="checkbox"/> Signature Confirmation™</p> <p><input type="checkbox"/> Collect on Delivery <input type="checkbox"/> Signature Confirmation Restricted Delivery</p> <p><input type="checkbox"/> Collect on Delivery Restricted Delivery <input type="checkbox"/> Restricted Delivery</p> <p><input type="checkbox"/> Insured Mail</p> <p><input type="checkbox"/> Insured Mail Restricted Delivery (over \$500)</p>
<p>2. Article Number (Transfer from service label)</p> <p>9589 0710 5270 0104 2032 98</p>	
<p>PS Form 3811, July 2020 PSN 7530-02-000-9053</p>	<p>Domestic Return Receipt</p>

U.S. Postal Service™
CERTIFIED MAIL® RECEIPT
Domestic Mail Only

For delivery information, visit our website at www.usps.com®.

OFFICIAL USE

7019 2970 0000 7641 7055

Certified Mail Fee \$ _____	Postmark Here
Extra Services & Fees (check box, add fees as appropriate)	
<input type="checkbox"/> Return Receipt (hardcopy) \$ _____	
<input type="checkbox"/> Return Receipt (electronic) \$ _____	
<input type="checkbox"/> Certified Mail Restricted Delivery \$ _____	
<input type="checkbox"/> Adult Signature Required \$ _____	
<input type="checkbox"/> Adult Signature Restricted Delivery \$ _____	
Postage \$ _____	
Total Postage and Fees \$ _____	
Recipient Address Tanos Energy Holdings II, LLC 921 E SE 323 Tyler, TX 75701 23668-69 – PRO Silver	

PS Form 3800, April 2015 PSN 7530-02-000-9047 See Reverse for Instructions

SENDER: COMPLETE THIS SECTION	COMPLETE THIS SECTION ON DELIVERY
<ul style="list-style-type: none"> ■ Complete items 1, 2, and 3. ■ Print your name and address on the reverse so that we can return the card to you. ■ Attach this card to the back of the mailpiece, or on the front if space permits. 	A. Signature X <i>M. Stepasnik</i> <input checked="" type="checkbox"/> Agent <input type="checkbox"/> Addressee
	B. Received by (Printed Name) <i>Malka Stepasnik</i>
	C. Date of Delivery <i>7/18/23</i>
1. Article Addressed to: Tanos Energy Holdings II, LLC 921 E SE 323 Tyler, TX 75701 23668-69 – PRO Silver  9590 9402 7635 2122 6638 63	D. Is delivery address different from item 1? <input type="checkbox"/> Yes If YES, enter delivery address below: <input type="checkbox"/> No <div style="text-align: center; font-size: 2em; font-weight: bold;">RECEIVED</div> <div style="text-align: center; font-size: 1.5em;">JUL 24 3</div>
2. Article Number (Transfer from service label) 7019 2970 0000 7641 7055	3. Service Type <input type="checkbox"/> Adult Signature <i>Hinke Shanor LLC</i> <input type="checkbox"/> Priority Mail Express® <input type="checkbox"/> Adult Signature <i>Santa Fe, TX 75701</i> <input type="checkbox"/> Registered Mail™ <input type="checkbox"/> Certified Mail® <input type="checkbox"/> Registered Mail Restricted Delivery <input type="checkbox"/> Certified Mail Restricted Delivery <input type="checkbox"/> Signature Confirmation™ <input type="checkbox"/> Collect on Delivery <input type="checkbox"/> Signature Confirmation Restricted Delivery <input type="checkbox"/> Collect on Delivery Restricted Delivery <input type="checkbox"/> Insured Mail <input type="checkbox"/> Insured Mail Restricted Delivery (over \$500)
PS Form 3811, July 2020 PSN 7530-02-000-9053	Domestic Return Receipt

9589 0710 5270 0104 2032 29

U.S. Postal Service™
CERTIFIED MAIL® RECEIPT
Domestic Mail Only

For delivery information, visit our website at www.usps.com®.

OFFICIAL USE

Certified Mail Fee	\$
Extra Services & Fees (check box, add fee as appropriate)	
<input type="checkbox"/> Return Receipt (hardcopy)	\$
<input type="checkbox"/> Return Receipt (electronic)	\$
<input type="checkbox"/> Certified Mail Restricted Delivery	\$
<input type="checkbox"/> Adult Signature Required	\$
<input type="checkbox"/> Adult Signature Restricted Delivery	\$
Postage	\$
Total Postage and Fees	\$

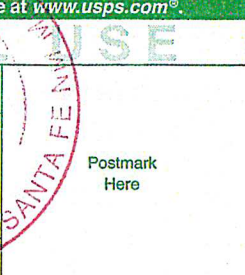

Postmark
Here

Sent To	
Street address	Duane A. Davis 6441 Waggoner Drive Dallas, TX 75230
City, State	23668-69 - PRO Silver

PS Form 3800, January 2023 PSN 7530-02-000-9047 See Reverse for Instructions

USPS Tracking®

FAQs >

Tracking Number:

Remove X

9589071052700104203229

Copy

Add to Informed Delivery (<https://informedelivery.usps.com/>)

Latest Update

Your package is moving within the USPS network and is on track to be delivered to its final destination. It is currently in transit to the next facility.

Get More Out of USPS Tracking:

USPS Tracking Plus®

Delivered

Out for Delivery

Preparing for Delivery

Moving Through Network

In Transit to Next Facility

July 21, 2023

Departed USPS Regional Facility

DALLAS TX DISTRIBUTION CENTER

July 17, 2023, 6:16 am

Arrived at USPS Regional Facility

DALLAS TX DISTRIBUTION CENTER

July 15, 2023, 11:55 am

Departed USPS Facility

ALBUQUERQUE, NM 87101

July 13, 2023, 10:32 pm

Feedback

● **Arrived at USPS Facility**
 ALBUQUERQUE, NM 87101
 July 13, 2023, 9:55 pm

● **Hide Tracking History**

What Do USPS Tracking Statuses Mean? (<https://faq.usps.com/s/article/Where-is-my-package>)

Text & Email Updates



USPS Tracking Plus®



Product Information



See Less ^

Track Another Package

Need More Help?

Contact USPS Tracking support for further assistance.

FAQs

7022 1670 0002 1190 4341

U.S. Postal Service™
CERTIFIED MAIL® RECEIPT
 Domestic Mail Only

For delivery information, visit our website at www.usps.com®.

OFFICIAL USE

Certified Mail Fee \$ _____

Extra Services & Fees (check box, add fee as appropriate)

Return Receipt (hardcopy) \$ _____

Return Receipt (electronic) \$ _____

Certified Mail Restricted Delivery \$ _____

Adult Signature Required \$ _____

Adult Signature Restricted Delivery \$ _____

Postage \$ _____

Total Postage and Fees \$ _____

KCS Resources, LLC
 P.O. Box 22719
 Houston, Texas 77027

23668-69 - PRO Silver

PS Form 3800, April 2015 PSN 7530-02-000-9047 See Reverse for Instructions



CERTIFIED MAIL®

HINKLE SHANOR LLP
ATTORNEYS AT LAW
POST OFFICE BOX 2068
SANTA FE, NEW MEXICO 87504



7022 1670 0002 1190 4341

SANTA FE, NM 87501
OCT 18 2023 PM 3:1

FIRST-CLASS



US POSTAGE *PITNEY BOWES*

ZIP 87501 \$ **008.770**
 02 7H
 0006052409 OCT 18 2023

RECEIVED

NOV 10 2023

Hinkle Shanor LLP
Santa Fe NM 87504

KCS Resources, LLC
P.O. Box 22719
Houston, Texas 77027

Not 10/21

775 FE L 0618/28/23

RETURN TO SENDER
 NOT DELIVERABLE FOR ADDRESS ERROR
 UNABLE TO FORWARD

UTT BC: 87504200000 *1700-01N00-1M1N4

1: 93260107292015

U.S. Postal Service™
CERTIFIED MAIL® RECEIPT
Domestic Mail Only

For delivery information, visit our website at www.usps.com®

OFFICIAL USE

Certified Mail Fee \$ _____

Extra Services & Fees (check box, add fees as appropriate)

<input type="checkbox"/> Return Receipt (hardcopy)	\$ _____
<input type="checkbox"/> Return Receipt (electronic)	\$ _____
<input type="checkbox"/> Certified Mail Restricted Delivery	\$ _____
<input type="checkbox"/> Adult Signature Required	\$ _____
<input type="checkbox"/> Adult Signature Restricted Delivery	\$ _____

Postage \$ _____

Total Postage and Fees \$ _____

Sent To

Timothy R Macdonald
3017 Avenue O
Galveston, TX 77550

23668-69 - PRO Silver

PS Form 3800, January 2023 PSN 7530-02-000-9047 See Reverse for Instructions

9589 0710 5270 0496 9566 97

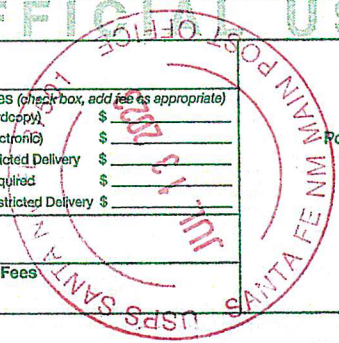

Postmark Here

CERTIFIED MAIL®

HINKLE SHANOR LLP
ATTORNEYS AT LAW
POST OFFICE BOX 2068
SANTA FE, NEW MEXICO 87504



9589 0710 5270 0496 9566 97

FIRST-CLASS

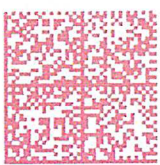

US POSTAGE™ PITNEY BOWES



ZIP 87501 \$ 008.77⁰
02 7H
0006052409 JUL 13 2023

RECEIVED

AUG 14 2023

Hinkle Shanor LLP
Santa Fe NM 87504

Timothy R Macdonald
3017 Avenue C
Galveston, TX

7/17 JSA
21

MIXIE 773 DC 1 0003/05/23

RETURN TO SENDER
UNCLAIMED
UNABLE TO FORWARD

UNC BC: 87504206868 *0268-02921-13-43

Carlsbad Current Argus.

PART OF THE USA TODAY NETWORK

Affidavit of Publication

Ad # 0005770320

This is not an invoice

HINKLE SHANOR, LLP
POBOX 2068

SANTA FE, NM 87504

I, a legal clerk of the **Carlsbad Current Argus**, a newspaper published daily at the City of Carlsbad, in said county of Eddy, state of New Mexico and of general paid circulation in said county; that the same is a duly qualified newspaper under the laws of the State wherein legal notices and advertisements may be published; that the printed notice attached hereto was published in the regular and entire edition of said newspaper and not in supplement thereof in editions dated as follows:

07/18/2023

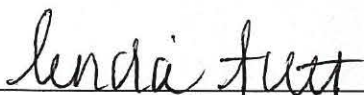

Legal Clerk

Subscribed and sworn before me this July 18, 2023:



State of WI, County of Brown
NOTARY PUBLIC

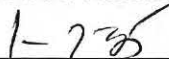

My commission expires

KATHLEEN ALLEN
Notary Public
State of Wisconsin

Ad # 0005770320
PO #: 23669
of Affidavits 1

This is not an invoice

This is to notify all interested parties, including Magnum Hunter; 1789 Minerals Fund II dba Hoya Energy LP; Sabinal Energy Operating LLC; Anet Oil and Gas Consulting, LLC; Duane A. Davis; BEXP II Alpha, LLC; BEXP II Omega, LLC; Nortex Corporation; Maverick Oil & Gas Corporation; Kent Production Company LLC; Timothy R Macdonald; Earthstone Operating LLC; Devon Energy Production Co., LP; Tanos Energy Holdings II LLC; and their successors and assigns, that the New Mexico Oil Conservation Division will conduct a hearing on an application submitted by Colgate Production, LLC (Case No. 23669). The hearing will be conducted remotely on August 3, 2023, beginning at 8:15 a.m. To participate in the electronic hearing, see the instructions posted on the OCD Hearings website for that date: <https://www.emnrd.nm.gov/oecd/hearing-info/>. Applicant applies for an order pooling all uncommitted interests in the Bone Spring formation underlying a 240-acre, more or less, standard horizontal spacing unit comprised of the S/2 NE/4 of Section 29 and the S/2 N/2 of Section 28, Township 18 South, Range 31 East, Eddy County, New Mexico ("Unit"). The Unit will be dedicated to the Silver 29-28 Fed Com 122H and Silver 29-28 Fed Com 132H wells ("Wells"), which will be drilled from surface hole locations in the SW/4 NE/4 (Unit G) of Section 29 to bottom hole locations in the SE/4 NE/4 (Unit H) of Section 28. The completed intervals of the Wells will be orthodox. Also to be considered will be the cost of drilling and completing the Wells and the allocation of the costs, the designation of Permian Resources Operating, LLC (OGRID No. 372165) as the operator of the Wells, and a 200% charge for the risk involved in drilling and completing the Wells. The Wells are located approximately 30.57 miles southeast of Artesia, New Mexico. #5770320, Current Argus, July 18, 2023

Colgate Production, LLC
Case No. 23669
Exhibit C-4

Carlsbad Current Argus.

PART OF THE USA TODAY NETWORK

Affidavit of Publication

Ad # 0005851461

This is not an invoice

HINKLE SHANOR, LLP
POBOX 2068

SANTA FE, NM 87504

I, a legal clerk of the **Carlsbad Current Argus**, a newspaper published daily at the City of Carlsbad, in said county of Eddy, state of New Mexico and of general paid circulation in said county; that the same is a duly qualified newspaper under the laws of the State wherein legal notices and advertisements may be published; that the printed notice attached hereto was published in the regular and entire edition of said newspaper and not in supplement thereof in editions dated as follows:

10/29/2023

Legal Clerk

Subscribed and sworn before me this October 29, 2023:

State of WI, County of Brown
NOTARY PUBLIC

My commission expires

This is to notify all interested parties, including Magnum Hunter; 1789 Minerals Fund II dba Hoya Energy LP; Sabinal Energy Operating LLC; Anet Oil and Gas Consulting, LLC; Duane A. Davis; BEXP II Alpha, LLC; BEXP II Omega, LLC; Nortex Corporation; Maverick Oil & Gas Corporation; Kent Production Company LLC; Timothy R Macdonald; Earthstone Operating LLC; Devon Energy Production Co., LP; Tanos Energy Holdings II, LLC; KCS Resources, LLC; Mewbourne Oil Company; and their successors and assigns, that the New Mexico Oil Conservation Division will conduct a hearing on an application submitted by Colgate Production, LLC (Case No. 23669). The hearing will be conducted remotely on November 16, 2023, beginning at 8:15 a.m. To participate in the electronic hearing, see the instructions posted on the OCD Hearings website for that date: <https://www.emnrd.nm.gov/ocd/hearing-info/>. Applicant applies for an order pooling all uncommitted interests in the Bone Spring formation underlying a 240-acre, more or less, standard horizontal spacing unit comprised of the 5/2 NE/4 of Section 29 and the 5/2 N/2 of Section 28, Township 18 South, Range 31 East, Eddy County, New Mexico ("Unit"). The Unit will be dedicated to the **Silver 29-28 Fed Com 122H** and **Silver 29-28 Fed Com 132H** wells ("Wells"), which will be drilled from surface hole locations in the SW/4 NE/4 (Unit G) of Section 29 to bottom hole locations in the SE/4 NE/4 (Unit H) of Section 28. The completed intervals of the Wells will be orthodox. Also to be considered will be the cost of drilling and completing the Wells and the allocation of the costs, the designation of Permian Resources Operating, LLC (OGRID No. 372165) as the operator of the Wells, and a 200% charge for the risk involved in drilling and completing the Wells. The Wells are located approximately 30.57 miles southeast of Artesia, New Mexico.

#5851461, Current Argus, October 29, 2023

KATHLEEN ALLEN
Notary Public
State of Wisconsin

Ad # 0005851461
PO #: Case No. 23669
of Affidavits 1

This is not an invoice