

# Before the Oil Conservation Division Examiner Hearing January 4, 2024

## Case No. 24081

Twisted Tea BS Fed Com 301H

Twisted Tea BS Fed Com 302H

Twisted Tea BS Fed Com 551H

Twisted Tea BS Fed Com 552H

Twisted Tea BS Fed Com 553H

Twisted Tea BS Fed Com 554H

Eddy County, NM



Marathon Oil®

**STATE OF NEW MEXICO  
DEPARTMENT OF ENERGY, MINERALS AND NATURAL RESOURCES**

**APPLICATION OF MARATHON OIL PERMIAN, LLC  
FOR COMPULSORY POOLING,  
EDDY COUNTY, NEW MEXICO**

**CASE NO. 24081**

**TABLE OF CONTENTS**

1.	Tab 1	Pooling Application Checklist
2.	Tab 2	Application & Docket Summary
3.	Tab 3	Exhibit A-1, Affidavit of Ryan Gyllenband, Landman
4.	Tab 4	Exhibit A-2, Application & Notice Summary
5.	Tab 5	Exhibit A-3, Location Map
6.	Tab 6	Exhibit A-4, C102 Plats
7.	Tab 7	Exhibit A-5A, Spacing Unit Plat
8.	Tab 8	Exhibit A-5B, Ownership Information
9.	Tab 9	Exhibit A-5C, Contact Information
10.	Tab 10	Exhibit A-6, Certified Mailing Proof
11.	Tab 11	Exhibit A-7, Publication Notice
12.	Tab 12	Exhibit A-8, Well Proposal Letter
13.	Tab 13	Exhibit A-9, Chronology of Contacts
14.	Tab 14	Exhibit B-1, Affidavit of Greg Buratowski, Geologist
15.	Tab 15	Exhibit B-2, HSU Basemap
16.	Tab 16	Exhibit B-3, Structure Map
17.	Tab 17	Exhibit B-4, Structural Cross Section (A-A')
18.	Tab 18	Exhibit B-5, Gun Barrel Diagram & Preferred Well Orientation



- 19. Tab 19 Exhibit C-1, Affidavit of Ben Holliday, Attorney
- 20. Tab 20 Exhibit C-2, Certified Mailing Proof
- 21. Tab 21 Exhibit C-3, Publication Notice

# TAB 1

## COMPULSORY POOLING APPLICATION CHECKLIST

COMPULSORY POOLING APPLICATION CHECKLIST	
ALL INFORMATION IN THE APPLICATION MUST BE SUPPORTED BY SIGNED AFFIDAVITS	
Case:	APPLICANT'S RESPONSE
Date	
Applicant	Marathon Oil Permian LLC
Designated Operator & OGRID (affiliation if applicable)	Marathon Oil Permian LLC (OGRID No. 372098)
Applicant's Counsel:	Benjamin Holliday, Holliday Energy Law Group PC
Case Title:	Application of Marathon Oil Permian, LLC for Compulsory Pooling creating a standard 793.37-acre, more or less, overlapping horizontal spacing unit comprised of the SW4 Section 31, Township 24 South, Range 29 East, and the W2 Sections 6 and 7, Township 25 South, Range 29 East, NMPM, Eddy County, New Mexico
Entries of Appearance/Intervenors:	Dana Hardy, Jaclyn McLean, Hinkle Shanor, for ConocoPhillips and COG Operating
Well Family	Twisted Tea BS Fed Com 551H, Twisted Tea BS Fed Com 552H, Twisted Tea BS Fed Com 553H, Twisted Tea BS Fed Com 551H, Twisted Tea BS Fed Com 301H, Twisted Tea BS Fed Com 302H
<b>Formation/Pool</b>	
Formation Name(s) or Vertical Extent:	Bone Spring
Primary Product (Oil or Gas):	Oil
Pooling this vertical extent:	Bone Spring
Pool Name and Pool Code:	Willow Lake; Bone Spring; 64450
Well Location Setback Rules:	330' perp; 100' toe
<b>Spacing Unit</b>	
Type (Horizontal/Vertical)	Horizontal
Size (Acres)	~793.37 acres
Building Blocks:	40 acres
Orientation:	North-South
Description: TRS/County	SW/4 Section 31, 24S-29E, W/2 Sections 6&7, 25S-29E
Standard Horizontal Well Spacing Unit (Y/N), If No, describe and is approval of non-standard unit requested in this application?	Yes
<b>Other Situations</b>	
Depth Severance: Y/N. If yes, description	N
Proximity Tracts: If yes, description	Yes. The completed interval of the Twisted Tea BS Fed Com 301H and 522H will be located within 330' of the quarter-quarter section line separating the E/2 W2 and W/2 W/2 of Section 31, 24S-29E, Sections 6&7, 25S-29E
Proximity Defining Well: if yes, description	Twisted Tea BS Fed Com 552H and Twisted Tea BS Fed Com :
Applicant's Ownership in Each Tract	
<b>Well(s)</b>	
Name & API (if assigned), surface and bottom hole location, footages, completion target, orientation, completion status (standard or non-standard)	
Well #1	<b>Twisted Tea BS Fed Com 551H</b> , which is an oil well targeting the 3rd Bone Spring Formation that will be horizontally drilled on a North to South orientation from a <b>surface hole location</b> in the SW/4 of Section 31, Township 24 South, Range 29 East, 2622' FSL, 1751' FWL, with the <b>first takepoint</b> being approximately 330 feet FWL, and approximately 2540 feet FSL, to a <b>bottom hole/last takepoint</b> location in the SW/4 of Section 7, Township 25 South, Range 29 East, being approximately 330 feet FWL, and approximately 100 feet FSL. This will be a standard completion.
Well #2	<b>Twisted Tea BS Fed Com 552H</b> , which is an oil well targeting the 3rd Bone Spring Formation that will be horizontally drilled on a North to South orientation from a <b>surface hole location</b> in the SW/4 of Section 31, Township 24 South, Range 29 East, 2622' FSL, 1781' FWL with the <b>first takepoint</b> being approximately 1000 feet FWL, and approximately 2540 feet FSL, to a <b>bottom hole location/last takepoint</b> in the SW/4 of Section 7, Township 25 South, Range 29 East, being approximately 1,000 feet FWL, and approximately 100 feet FSL. This will
Well #3	<b>Twisted Tea BS Fed Com 301H</b> , which is an oil well targeting the 1st Bone Spring Formation that will be horizontally drilled on a North to South orientation from a <b>surface hole location</b> SW/4 of Section 31, Township 24 South, Range 29 East, 2646' FNL, 1782' FWL, with the <b>first takepoint</b> approximately 1000 feet FWL, and approximately 2540 feet FSL, to a <b>bottom hole/last takepoint</b> location in the SW/4 of Section 7, Township 25 South, Range 29 East, being approximately 1,000 feet FWL, and approximately 100 feet FSL. This will be a standard completion.

Well #4
Well #5
Well #6
Horizontal Well First and Last Take Points

**Twisted Tea BS Fed Com 553H**, which is an oil well targeting the 3rd Bone Spring Formation that will be horizontally drilled on a North to South orientation from a **surface hole** located in the SW/4 of Section 31, Township 24 South, Range 29 East, 2622' FSL, 1811' FWL, with the **first takepoint** being approximately 1650 feet FWL, and approximately 2540 feet FSL, to a **bottom hole/last takepoint** location in the SW/4 of Section 7, Township 25 South, Range 29 East, being approximately 1650 feet FWL, and approximately 100 feet FSL. This will be a

**Twisted Tea BS Fed Com 554H**, which is an oil well targeting the 3rd Bone Spring Formation that will be horizontally drilled on a North to South orientation from a **surface hole** located in the SW/4 of Section 31, Township 24 South, Range 29 East, 2622' FSL, 1841' FWL, with the **first takepoint** being approximately 2310 feet FWL, and approximately 2540 feet FSL, to a **bottom hole/last takepoint** location in the SW/4 of Section 7, Township 25 South, Range 29 East, being approximately 2310 feet FWL, and approximately 100 feet FSL. This will be a

**Twisted Tea BS Fed Com 302H**, which is an oil well targeting the 1st Bone Spring Formation that will be horizontally drilled on a North to South orientation from a **surface hole location** in the SW/4 of Section 31, Township 24 South, Range 29 East, 2646' FNL, 1812' FWL, with the **first takepoint** being approximately 2310 feet FWL, and approximately 2540 feet FSL, to a **bottom hole/last takepoint** location in the SW/4 of Section 7, Township 25 South, Range 29 East, being approximately 2301 feet FWL, and approximately 100 feet FSL. This will be a standard completion.

**Twisted Tea BS Fed Com #301H (API Pending)**  
**SHL:** 2464' FNL, 1782' FWL, Section 31  
**BHL:** 100' FSL, 1000' FWL, Section 7  
**Target:** 1st Bone Spring  
**Orientation:** North to South horizontal  
**Completion Status:** Standard  
**TMD:**  
**TVD:** ~7500'  
**LL:** 13061.63'

**Twisted Tea BS Fed Com #302H (API Pending)**  
**SHL:** 2464' FNL, 1812' FWL, Section 31  
**BHL:** 100' FSL, 2301' FWL, Section 7  
**Target:** 1st Bone Spring  
**Orientation:** North to South horizontal  
**Completion Status:** Standard  
**TMD:**  
**TVD:** ~7500'  
**LL:** 13035.78'

**Twisted Tea BS Fed Com #551H (API Pending)**  
**SHL:** 2622' FNL, 1751' FWL, Section 31  
**BHL:** 100' FSL, 330' FWL, Section 7  
**Target:** 3rd Bone Spring  
**Orientation:** North to South horizontal  
**Completion Status:** Standard  
**TMD:**  
**TVD:** ~9000'  
**LL:** 13074.96'

**Twisted Tea BS Fed Com #552H (API Pending)**  
**SHL:** 2622' FNL, 1781' FWL, Section 31  
**BHL:** 100' FSL, 1000' FWL, Section 7  
**Target:** 3rd Bone Spring  
**Orientation:** North to South horizontal  
**Completion Status:** Standard  
**TMD:**  
**TVD:** ~9000'  
**LL:** 13061.63'

**Twisted Tea BS Fed Com #553H (API Pending)**  
**SHL:** 2622' FNL, 1811' FWL, Section 31  
**BHL:** 100' FSL, 2310' FWL, Section 7  
**Target:** 3rd Bone Spring  
**Orientation:** North to South horizontal  
**Completion Status:** Standard  
**TMD:**  
**TVD:** ~9000'  
**LL:** 13048.71'

Twisted Tea BS Fed Com #554H (API Pending)  
 SHL: 2622' FNL, 1841' FWL, Section 31  
 BHL: 100' FSL, 1650 FWL, Section 7  
 Target: 3rd Bone Spring  
 Orientation: North to South horizontal  
 Completion Status: Standard  
 TMD:  
 TVD: ~9000'  
 LL: 13035.78'

Completion Target (Formation, TVD and MD)	1st Bone Spring, ~7500' TVD, 3rd Bone Spring ~9000' TVD
<b>AFE Capex and Operating Costs</b>	
Drilling Supervision/Month \$	\$10,000.00
Production Supervision/Month \$	\$1,000.00
Justification for Supervision Costs	
Requested Risk Charge	200%
<b>Notice of Hearing</b>	
Proposed Notice of Hearing	Exhibit A-2, Received by OCD 12/4/2023
Proof of Mailed Notice of Hearing (20 days before hearing)	Exhibit A-6, C-2, mailed 12/13/23 via certified mail
Proof of Published Notice of Hearing (10 days before hearing)	Exhibit A-7, C-3, published 12/20/23 in Carlsbad Argus
<b>Ownership Determination</b>	
Land Ownership Schematic of the Spacing Unit	Exhibit A-5A
Tract List (including lease numbers and owners)	Exhibit A-5A
If approval of Non-Standard Spacing Unit is requested, Tract List (including lease numbers and owners) of Tracts subject to notice requirements.	n/a
Pooled Parties (including ownership type)	Exhibit A-5B
Unlocatable Parties to be Pooled	n/a
Ownership Depth Severance (including percentage above & below)	None
<b>Joinder</b>	
Sample Copy of Proposal Letter	Exhibit A-8
List of Interest Owners (ie Exhibit A of JOA)	Exhibit A-5B
Chronology of Contact with Non-Joined Working Interests	Exhibit A-9
Overhead Rates In Proposal Letter	Exhibit A-8
Cost Estimate to Drill and Complete	
Cost Estimate to Equip Well	
Cost Estimate for Production Facilities	
<b>Geology</b>	
Summary (including special considerations)	Exhibit B
Spacing Unit Schematic	Exhibit B
Gunbarrel/Lateral Trajectory Schematic	Exhibit B-5
Well Orientation (with rationale)	Exhibit B-5
Target Formation	Willow Lake; Bone Spring (1st and 3rd)
HSU Cross Section	Exhibit B-4
Depth Severance Discussion	N/a
<b>Forms, Figures and Tables</b>	
C-102	Exhibit A-4
Tracts	Exhibit A-5A
Summary of Interests, Unit Recapitulation (Tracts)	Exhibit A-5A
General Location Map (including basin)	Exhibit A-3
Well Bore Location Map	Exhibit B-3
Structure Contour Map - Subsea Depth	Exhibit B-3
Cross Section Location Map (including wells)	Exhibit B-4
Cross Section (including Landing Zone)	Exhibit B-4
<b>Additional Information</b>	
Special Provisions/Stipulations	
<b>CERTIFICATION: I hereby certify that the information provided in this checklist is complete and accurate.</b>	
Printed Name (Attorney or Party Representative):	Benjamin Holliday
Signed Name (Attorney or Party Representative):	
Date:	1/2/24

# TAB 2

## COMPULSORY POOLING APPLICATION & SUMMARY FOR DOCKET

**STATE OF NEW MEXICO  
DEPARTMENT OF ENERGY, MINERALS AND NATURAL RESOURCES**

**APPLICATION OF MARATHON OIL PERMIAN LLC  
FOR COMPULSORY POOLING,  
EDDY COUNTY, NEW MEXICO**

**CASE NO. \_\_\_\_\_**

**APPLICATION**

Pursuant to NMSA § 70-2-17, Marathon Oil Company (“Applicant”) (OGRID No. 372098), through its undersigned attorney, hereby files this Application with the Oil Conservation Division of the State of New Mexico (“Division”) for an order (1) creating a 800-acre, more or less, standard horizontal well spacing unit comprised of the SW/4 Section 31, Township 24 South, Range 29 East, and the W/2 Section 6 and W/2 Section 7, located in Township 25 South, Range 29 East, NMPM, Eddy County, New Mexico (“Unit”), and (2) pooling all uncommitted interest within the Willow Lake; Bone Spring Formation, designated as an oil pool (Pool Code 64450), underlying said Unit. In support of its Application, Applicant states the following:

1. Applicant is a working interest owner in the Unit and has the right to drill thereon.
2. Applicant seeks to dedicate the above-referenced Unit to the following wells, referred to collectively as the Wells:
  - a. **Twisted Tea BS Fed Com 551H**, which is an oil well targeting the 3rd Bone Spring Formation that will be horizontally drilled from a surface hole location in the SW/4 of Section 31, Township 24 South, Range 29 East, targeting the 3rd Bone Spring Formation, with the first takepoint being approximately 330 feet FWL, and approximately 2540 feet FSL, to a bottom hole location in the SW/4 of Section 7, Township 25 South, Range 29 East, being approximately 330 feet FWL, and approximately 100 feet FSL;
  - b. **Twisted Tea BS Fed Com 552H**, which is an oil well targeting the 3rd Bone Spring Formation that will be horizontally drilled from a surface hole location in the SW/4 of Section 31, Township 24 South, Range 29 East, with the first takepoint being approximately 1000 feet FWL, and approximately 2540 feet FSL, to a bottom hole location in the SW/4 of Section 7, Township 25 South, Range 29 East, being approximately 1,000 feet FWL, and approximately 100 feet FSL;

- c. **Twisted Tea BS Fed Com 301H**, which is an oil well targeting the 1st Bone Spring Formation that will be horizontally drilled from a surface hole location SW/4 of Section 31, Township 24 South, Range 29 East, with the first takepoint being approximately 1000 feet FWL, and approximately 2540 feet FSL, to a bottom hole location in the SW/4 of Section 7, Township 25 South, Range 29 East, being approximately 1,000 feet FWL, and approximately 100 feet FSL;
  - d. **Twisted Tea BS Fed Com 553H**, which is an oil well targeting the 3rd Bone Spring Formation that will be horizontally drilled from a surface hole located in the SW/4 of Section 31, Township 24 South, Range 29 East, with the first takepoint being approximately 1650 feet FWL, and approximately 2540 feet FSL, to a bottom hole location in the SW/4 of Section 7, Township 25 South, Range 29 East, being approximately 1650 feet FWL, and approximately 100 feet FSL;
  - e. **Twisted Tea BS Fed Com 554H**, which is an oil well targeting the 3rd Bone Spring Formation that will be horizontally drilled from a surface hole located in the SW/4 of Section 31, Township 24 South, Range 29 East, with the first takepoint being approximately 2310 feet FWL, and approximately 2540 feet FSL, to a bottom hole location in the SW/4 of Section 7, Township 25 South, Range 29 East, being approximately 2310 feet FWL, and approximately 100 feet FSL; and
  - f. **Twisted Tea BS Fed Com 302H**, which is an oil well targeting the 1st Bone Spring Formation that will be horizontally drilled from a surface hole located in the SW/4 of Section 31, Township 24 South, Range 29 East, with the first takepoint being approximately 2310 feet FWL, and approximately 2540 feet FSL, to a bottom hole location in the SW/4 of Section 7, Township 25 South, Range 29 East, being approximately 2310 feet FWL, and approximately 100 feet FSL.
3. The completed interval of the Wells will be orthodox and remain within 330-feet of the adjoining quarter-quarter section (or equivalent) tracts to allow inclusion of these proximity tracts within the proposed Unit under NMAC 19.15.16.15(B)(1)(6).
4. Applicant has undertaken diligent, good-faith efforts to obtain voluntary agreements from all interest owners to participate in the drilling of the Wells but has been unable to obtain voluntary agreements from all interest owners.



5. The approval of this Unit and pooling of uncommitted interests within the Unit will avoid the drilling of unnecessary wells, prevent waste, and protect correlative rights.
6. In order to allow Applicant to obtain its just and fair share of the oil and gas underlying the subject lands, all uncommitted interests in the Unit should be pooled and Applicant should be designated the operator of the Wells and Unit.

WHEREFORE, Applicant requests this Application be set for hearing January 4, 2024, and that after notice and hearing, the Division enter an order

- A. Pooling all uncommitted interests in the Unit;
- B. Approving the Wells in the Unit;
- C. Designating Applicant as operator of the Unit and the Wells;
- D. Authorizing Applicant to recover its costs of drilling, equipping and completing the Wells;
- E. Approving the actual operating charges and costs of supervision while drilling and after completion, together with a provision adjusting the rates pursuant to the COPAS accounting procedures; and
- F. Imposing a 200% penalty for the risk assumed by Applicant in drilling and completing the Wells against any working interest owner who does not voluntarily participate in the drilling of the Wells.

Respectfully submitted,

HOLLIDAY ENERGY LAW GROUP, PC

/s/ Benjamin B. Holliday

Benjamin B. Holliday  
107 Katherine Court, Suite 100  
San Antonio, Texas 78209  
Phone: (210) 469-3197

[ben@theenergylawgroup.com](mailto:ben@theenergylawgroup.com)

[ben-svc@theenergylawgroup.com](mailto:ben-svc@theenergylawgroup.com)

*Counsel for Marathon Oil Permian, LLC*

Application of Marathon Oil Permian LLC for Compulsory Pooling, Eddy County, New Mexico. Applicant seeks an order pooling all uncommitted interests in the Willow Lake; Bone Spring Formation underlying a 800-acre, more or less, standard horizontal spacing unit comprised of the SW/4 Section 31, Township 24 South, Range 29 East, and the W/2 Section 6 and W/2 Section 7, located in Township 25 South, Range 29 East, NMPM, Eddy County, New Mexico ("Unit"). The Unit will be dedicated to the following wells: a) Twisted Tea BS Fed Com 551H, which is an oil well that will be horizontally drilled from a surface hole location in the SW/4 of Section 31, Township 24 South, Range 29 East, to a bottom hole location in the SW/4 of Section 7, Township 25 South, Range 29 East, being approximately 330 feet FWL, and approximately 100 feet FSL ("551H Well"); b) Twisted Tea BS Fed Com 552H, which is an oil well that will be horizontally drilled from a surface hole location in the SW/4 of Section 31, Township 24 South, Range 29 East, to a bottom hole location in the SW/4 of Section 7, Township 25 South, Range 29 East, being approximately 1,000 feet FWL, and approximately 100 feet FSL ("552H Well"); c) Twisted Tea BS Fed Com 301H, which is an oil well that will be horizontally drilled from a surface hole location in the SW/4 of Section 31, Township 24 South, Range 29 East, to a bottom hole location in the SW/4 of Section 7, Township 25 South, Range 29 East, being approximately 1,000 feet FWL, and approximately 100 feet FSL ("301H Well"); d) Twisted Tea BS Fed Com 553H, which is an oil well that will be horizontally drilled from a surface hole located in the SW/4 of Section 31, Township 24 South, Range 29 East, to a bottom hole location in the SW/4 of Section 7, Township 25 South, Range 29 East, being approximately 1650 feet FWL, and approximately 100 feet FSL ("553H Well"); e) Twisted Tea BS Fed Com 554H, which is an oil well that will be horizontally drilled from a surface hole located in the SW/4 of Section 31, Township 24 South, Range 29 East, to a bottom hole location in the SW/4 of Section 7, Township 25 South, Range 29 East, being approximately 2310 feet FWL, and approximately 100 feet FSL ("554H Well"); and f) Twisted Tea BS Fed Com 302H, which is an oil well that will be horizontally drilled from a surface hole located in the SW/4 of Section 31, Township 24 South, Range 29 East, to a bottom hole location in the SW/4 of Section 7, Township 25 South, Range 29 East, being approximately 2310 feet FWL, and approximately 100 feet FSL ("302H Well"). The 551H Well, 552H Well, 301H Well, 553H Well, 554H Well, and 302H Well are referred to collectively herein as the "Wells." The completed interval of the Wells will be orthodox. Also, to be considered will be the cost of drilling and completing the Wells and the allocation of the cost, the designation of Applicant as the operator of the Wells, and a 200% charge for the risk involved in drilling and completing the Wells. The Wells are located 8 miles southwest of the town of Loving, New Mexico.

# TAB 3

## EXHIBIT A-1 AFFIDAVIT OF RYAN GYLLENBAND, LANDMAN

**STATE OF NEW MEXICO  
ENERGY, MINERALS AND NATURAL RESOURCES DEPARTMENT  
OIL CONSERVATION DIVISION**

**APPLICATION OF MARATHON OIL PERMIAN, LLC  
FOR COMPULSORY POOLING,  
EDDY COUNTY, NEW MEXICO**

**CASE NO. 24081**

**AFFIDAVIT OF RYAN GYLLENBAND**

Ryan Gyllenband, being first duly sworn and upon oath, deposes and states as follows:

1. My name is Ryan Gyllenband, I am a landman with Marathon Oil Permian, LLC (“Marathon”), and I have personal knowledge of the matters stated herein.
2. I have previously testified before the Oil Conservation Division (“Division”) and my credentials as an expert petroleum landman were accepted as a matter of record.
3. My area of responsibility at Marathon includes the area of Eddy County in New Mexico.
4. I am submitting this affidavit in support of Marathon’s application in the above-referenced case pursuant to 19.15.14.12(A)(1) NMAC.
5. I am familiar with the application filed by Marathon in this case, and I am familiar with the status of the lands in the subject area. Copies of Marathon’s Application and the Proposed Hearing Notice are attached as Marathon Exhibit A-2.
6. None of the parties to be pooled in this case have indicated opposition to this matter proceeding by affidavit to the Division, and therefore I do not expect any opposition at the hearing.
7. In this case, Marathon seeks an order pooling all uncommitted interest owners in the following spacing unit:
  - a. The proposed spacing unit is a 793.37-acre, more or less, standard horizontal well spacing unit comprised of the SW/4 Section 31, Township 24 South, Range 29 East,

and the W/2 Section 6 and W/2 Section 7, located in Township 25 South, Range 29 East, NMPM, Eddy County, New Mexico (“Spacing Unit”). The Spacing Unit includes proximity tracts, and the defining well for proximity tract purposes is the Twisted Tea BS Fed Com 301H. The completed interval of the Twisted Tea BS Fed Com 301H well is within 330 feet of the adjoining quarter-quarter section tracts separating the W/2 SW/4 and E/2 SW/4 Section 31, and the W/2 W/2 and E/2 W/2 of Sections 6 and 7 to allow inclusion of those tracts within the proposed 793.75-acre horizontal spacing unit under NMAC 19.15.16.15B(1)(b).

- b. The Spacing Unit will be initially dedicated to the following wells (collectively the “Wells”):
  - i. **Twisted Tea BS Fed Com 551H**, which is an oil well targeting the 3rd Bone Spring Formation that will be horizontally drilled from a surface hole location in Lot K, in the SW/4 of Section 31, Township 24 South, Range 29 East, approximately 2622 feet FSL, and approximately 1751 feet FWL, to a bottom hole location in Lot 4, in the SW/4 of Section 7, Township 25 South, Range 29 East, being approximately 330 feet FWL, and approximately 100 feet FSL;
  - ii. **Twisted Tea BS Fed Com 552H**, which is an oil well targeting the 3rd Bone Spring Formation that will be horizontally drilled from a surface hole location in Lot K, in the SW/4 of Section 31, Township 24 South, Range 29 East, approximately 2622 feet FSL, and approximately 1781 feet FWL, to a bottom hole location in Lot 4, in the SW/4 of Section 7, Township 25

South, Range 29 East, being approximately 1000 feet FWL, and approximately 100 feet FSL;

- iii. **Twisted Tea BS Fed Com 553H**, which is an oil well targeting the 3rd Bone Spring Formation that will be horizontally drilled from a surface hole location in Lot K, in the SW/4 of Section 31, Township 24 South, Range 29 East, approximately 2622 feet FSL, and approximately 1811 feet FWL, to a bottom hole location in Lot N, in the SE/4 of Section 7, Township 25 South, Range 29 East, being approximately 1650 feet FWL, and approximately 100 feet FSL;
- iv. **Twisted Tea BS Fed Com 554H**, which is an oil well targeting the 3rd Bone Spring Formation that will be horizontally drilled from a surface hole location in Lot K, in the SW/4 of Section 31, Township 24 South, Range 29 East, approximately 2622 feet FSL, and approximately 1841 feet FWL, to a bottom hole location in Lot N, in the SE/4 of Section 7, Township 25 South, Range 29 East, being approximately 2301 feet FWL, and approximately 100 feet FSL;
- v. **Twisted Tea BS Fed Com 301H**, which is an oil well targeting the 1st Bone Spring Formation that will be horizontally drilled from a surface hole location in Lot F, in the NW/4 of Section 31, Township 24 South, Range 29 East, approximately 2464 feet FSL, and approximately 1782 feet FWL, to a bottom hole location in Lot 4, in the SW/4 of Section 7, Township 25 South, Range 29 East, being approximately 1000 feet FWL, and approximately 100 feet FSL; and

vi. **Twisted Tea BS Fed Com 302H**, which is an oil well targeting the 1st Bone Spring Formation that will be horizontally drilled from a surface hole location in Lot F, in the NW/4 of Section 31, Township 24 South, Range 29 East, approximately 2464 feet FSL, and approximately 1812 feet FWL, to a bottom hole location in Lot N, in the SE/4 of Section 7, Township 25 South, Range 29 East, being approximately 2301 feet FWL, and approximately 100 feet FSL.

8. Marathon Exhibit A-3 contains a general location map outlining the Spacing Unit being pooled in Case No. 24081 in relation to the surrounding area in Eddy County. The acreage in the Spacing Unit contains state and federal lands.

9. Marathon Exhibit A-4 contains the form C-102s for the Wells. The Oil Conservation Division has placed the Wells in the Willow Lake; Bone Spring Formation, Pool Code 64450. The location of each of the Wells is orthodox and meets the Division's offset requirements.

10. There are no depth severances in the Willow Lake; Bone Spring Formation underlying the subject acreage. A portion of the Spacing Unit will overlap the deeper Sweet Tea horizontal spacing unit ("Sweet Tea Unit"), which was approved by the OCD in Order No. R-20325. The Sweet Tea Unit is a 475.65-acre unit limited to the Purple Sage; Wolfcamp Gas Pool (Pool Code 98220), and is comprised of the SW/4 Section 31, Township 24 South, Range 29 East, and the W/2 Section 6, Township 25 South, Range 29 East, NMPM, Eddy County, New Mexico. The Spacing Unit will overlap the Sweet Tea Unit as to the SW/4 Section 31, Township 24 South, Range 29 East, and the W/2 Section 6, Township 25 South, Range 29 East, but not as to the portion

of the Spacing Unit located in Section 7, Township 25 South, Range 29 East. Marathon Exhibit A-5a includes a plat depicting the extent of the overlap.

11. Marathon Exhibit A-5 contains a plat outlining the Spacing Unit being pooled in Case No. 24081. This Exhibit also identifies each tract number, tract acreage, and Spacing Unit percentage interest for the interest owners being pooled and their last known addresses. The “uncommitted” working interest and overriding royalty interest owners that remain to be pooled in this case are marked in yellow. In compiling these addresses, I conducted a diligent search of the public records in Eddy County, New Mexico, where the Wells are located, phone directories, internet databases, and performed internet searches to locate the contact information for parties entitled to notification. 98.59% of the parties Marathon seeks to pool were locatable, notice was provided via certified mail and by publication (by publication to 100% of owners), and green cards were returned for the parties listed on Exhibit A-6; see Marathon Exhibit A-6 for proof of mailing. Out of an abundance of caution, Marathon caused notice to be published more than ten (10) business days prior to the compulsory pooling hearing in the Carlsbad Current Argus in accordance with 19.15.4.12(B) NMAC; Marathon Exhibit A-7 contains a copy of the legal advertisement, as well as the affidavit of publication. I provided the law firm of Holliday Energy Law Group, PC, with the name and addresses for all uncommitted interests.

12. Marathon sent well proposal letters for the Wells, together with corresponding AFEs, to the working interest owners in this case. Marathon Exhibit A-8 is a sample of the well proposal letter sent to these working interest owners. The estimated costs of the Wells set forth in the AFEs are fair, reasonable, and comparable to the costs of other wells of similar depths and lengths drilled in this area of New Mexico.



13. Marathon requests overhead and administrative rates of \$10,000/month for drilling each well and \$100/month for producing each well. These rates are fair and comparable to the rates charged by other operators for wells of this type in this area of New Mexico. Marathon respectfully requests that these administrative and overhead costs be incorporated into any orders entered by the Division in this case.

14. Marathon requests the maximum cost, plus 200% risk charge, be assessed against the non-consenting working interest owners.

15. Marathon requests that it be designated operator of the Spacing Unit and Wells.

16. Marathon has been able to locate contact information for approximately 98.59% working interest owners that it seeks to pool and has undertaken good faith efforts to reach an agreement with the locatable uncommitted interest owners. Marathon Exhibit A-9 contains a chronology of the contacts with the working interest owners that Marathon seeks to pool. Marathon has made a good faith effort to obtain voluntary joinder of the working interest owners in the Wells.

17. The working interest owners being pooled either have been contacted regarding the Wells or have been provided notice by publication as set forth above, but in either case have failed or refused to voluntarily commit their interest in the Wells. If a mutually agreeable Joint Operating Agreement is reached between Marathon and an interest owner, I will inform the Division that Marathon is no longer seeking to pool that party, and Marathon requests that the voluntary agreement become operative and supersede the Division's order for said parties, except to the extent that the Division deems it necessary to maintain spacing criteria for the purpose of conservation, the prevention of waste, and the protection of correlative rights.

18. Marathon Exhibits A-1 through A-9 were either prepared by me or compiled under my direction and supervision.

19. The granting of this application is in the best interest of conservation, the prevention of waste, and the protection of correlative rights, and will avoid the drilling of unnecessary wells.

20. I swear that to the best of my knowledge and belief, all of the matters set forth herein and in the exhibits are true, correct, and accurate.

*[Remainder of the page intentionally left blank.]*

FURTHER AFFIANT SAYETH NOT.

Dated this 2<sup>nd</sup> day of January, 2024.

  
\_\_\_\_\_  
Ryan Gyllenband  
Marathon Oil Permian, LLC

STATE OF TEXAS        )  
                                  )  
COUNTY OF HARRIS    )

SUBSCRIBED AND SWORN to before me this 2<sup>nd</sup> day of January, 2024, by Ryan Gyllenband, Landman for Marathon Oil Permian, LLC.

Witness my hand and official seal.

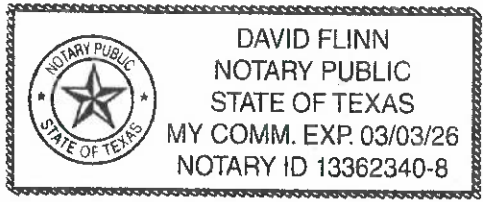

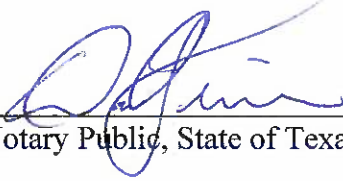
  
\_\_\_\_\_  
Notary Public, State of Texas

# TAB 4

## EXHIBIT A-2

### CASE NO. 24081 APPLICATION AND NOTICE SUMMARY

STATE OF NEW MEXICO  
DEPARTMENT OF ENERGY, MINERALS AND NATURAL RESOURCES

APPLICATION OF MARATHON OIL PERMIAN LLC  
FOR COMPULSORY POOLING,  
EDDY COUNTY, NEW MEXICO

CASE NO. \_\_\_\_\_

APPLICATION

Pursuant to NMSA § 70-2-17, Marathon Oil Company (“Applicant”) (OGRID No. 372098), through its undersigned attorney, hereby files this Application with the Oil Conservation Division of the State of New Mexico (“Division”) for an order (1) creating a 800-acre, more or less, standard horizontal well spacing unit comprised of the SW/4 Section 31, Township 24 South, Range 29 East, and the W/2 Section 6 and W/2 Section 7, located in Township 25 South, Range 29 East, NMPM, Eddy County, New Mexico (“Unit”), and (2) pooling all uncommitted interest within the Willow Lake; Bone Spring Formation, designated as an oil pool (Pool Code 64450), underlying said Unit. In support of its Application, Applicant states the following:

1. Applicant is a working interest owner in the Unit and has the right to drill thereon.
2. Applicant seeks to dedicate the above-referenced Unit to the following wells, referred to collectively as the Wells:
  - a. **Twisted Tea BS Fed Com 551H**, which is an oil well targeting the 3rd Bone Spring Formation that will be horizontally drilled from a surface hole location in the SW/4 of Section 31, Township 24 South, Range 29 East, targeting the 3rd Bone Spring Formation, with the first takepoint being approximately 330 feet FWL, and approximately 2540 feet FSL, to a bottom hole location in the SW/4 of Section 7, Township 25 South, Range 29 East, being approximately 330 feet FWL, and approximately 100 feet FSL;
  - b. **Twisted Tea BS Fed Com 552H**, which is an oil well targeting the 3rd Bone Spring Formation that will be horizontally drilled from a surface hole location in the SW/4 of Section 31, Township 24 South, Range 29 East, with the first takepoint being approximately 1000 feet FWL, and approximately 2540 feet FSL, to a bottom hole location in the SW/4 of Section 7, Township 25 South, Range 29 East, being approximately 1,000 feet FWL, and approximately 100 feet FSL;

- c. **Twisted Tea BS Fed Com 301H**, which is an oil well targeting the 1st Bone Spring Formation that will be horizontally drilled from a surface hole location SW/4 of Section 31, Township 24 South, Range 29 East, with the first takepoint being approximately 1000 feet FWL, and approximately 2540 feet FSL, to a bottom hole location in the SW/4 of Section 7, Township 25 South, Range 29 East, being approximately 1,000 feet FWL, and approximately 100 feet FSL;
  - d. **Twisted Tea BS Fed Com 553H**, which is an oil well targeting the 3rd Bone Spring Formation that will be horizontally drilled from a surface hole located in the SW/4 of Section 31, Township 24 South, Range 29 East, with the first takepoint being approximately 1650 feet FWL, and approximately 2540 feet FSL, to a bottom hole location in the SW/4 of Section 7, Township 25 South, Range 29 East, being approximately 1650 feet FWL, and approximately 100 feet FSL;
  - e. **Twisted Tea BS Fed Com 554H**, which is an oil well targeting the 3rd Bone Spring Formation that will be horizontally drilled from a surface hole located in the SW/4 of Section 31, Township 24 South, Range 29 East, with the first takepoint being approximately 2310 feet FWL, and approximately 2540 feet FSL, to a bottom hole location in the SW/4 of Section 7, Township 25 South, Range 29 East, being approximately 2310 feet FWL, and approximately 100 feet FSL; and
  - f. **Twisted Tea BS Fed Com 302H**, which is an oil well targeting the 1st Bone Spring Formation that will be horizontally drilled from a surface hole located in the SW/4 of Section 31, Township 24 South, Range 29 East, with the first takepoint being approximately 2310 feet FWL, and approximately 2540 feet FSL, to a bottom hole location in the SW/4 of Section 7, Township 25 South, Range 29 East, being approximately 2310 feet FWL, and approximately 100 feet FSL.
3. The completed interval of the Wells will be orthodox and remain within 330-feet of the adjoining quarter-quarter section (or equivalent) tracts to allow inclusion of these proximity tracts within the proposed Unit under NMAC 19.15.16.15(B)(1)(6).
4. Applicant has undertaken diligent, good-faith efforts to obtain voluntary agreements from all interest owners to participate in the drilling of the Wells but has been unable to obtain voluntary agreements from all interest owners.

5. The approval of this Unit and pooling of uncommitted interests within the Unit will avoid the drilling of unnecessary wells, prevent waste, and protect correlative rights.
6. In order to allow Applicant to obtain its just and fair share of the oil and gas underlying the subject lands, all uncommitted interests in the Unit should be pooled and Applicant should be designated the operator of the Wells and Unit.

WHEREFORE, Applicant requests this Application be set for hearing January 4, 2024, and that after notice and hearing, the Division enter an order

- A. Pooling all uncommitted interests in the Unit;
- B. Approving the Wells in the Unit;
- C. Designating Applicant as operator of the Unit and the Wells;
- D. Authorizing Applicant to recover its costs of drilling, equipping and completing the Wells;
- E. Approving the actual operating charges and costs of supervision while drilling and after completion, together with a provision adjusting the rates pursuant to the COPAS accounting procedures; and
- F. Imposing a 200% penalty for the risk assumed by Applicant in drilling and completing the Wells against any working interest owner who does not voluntarily participate in the drilling of the Wells.

Respectfully submitted,

HOLLIDAY ENERGY LAW GROUP, PC

/s/ Benjamin B. Holliday

Benjamin B. Holliday  
107 Katherine Court, Suite 100  
San Antonio, Texas 78209  
Phone: (210) 469-3197

[ben@theenergylawgroup.com](mailto:ben@theenergylawgroup.com)

[ben-svc@theenergylawgroup.com](mailto:ben-svc@theenergylawgroup.com)

*Counsel for Marathon Oil Permian, LLC*

Application of Marathon Oil Permian LLC for Compulsory Pooling, Eddy County, New Mexico. Applicant seeks an order pooling all uncommitted interests in the Willow Lake; Bone Spring Formation underlying a 800-acre, more or less, standard horizontal spacing unit comprised of the SW/4 Section 31, Township 24 South, Range 29 East, and the W/2 Section 6 and W/2 Section 7, located in Township 25 South, Range 29 East, NMPM, Eddy County, New Mexico ("Unit"). The Unit will be dedicated to the following wells: a) Twisted Tea BS Fed Com 551H, which is an oil well that will be horizontally drilled from a surface hole location in the SW/4 of Section 31, Township 24 South, Range 29 East, to a bottom hole location in the SW/4 of Section 7, Township 25 South, Range 29 East, being approximately 330 feet FWL, and approximately 100 feet FSL ("551H Well"); b) Twisted Tea BS Fed Com 552H, which is an oil well that will be horizontally drilled from a surface hole location in the SW/4 of Section 31, Township 24 South, Range 29 East, to a bottom hole location in the SW/4 of Section 7, Township 25 South, Range 29 East, being approximately 1,000 feet FWL, and approximately 100 feet FSL ("552H Well"); c) Twisted Tea BS Fed Com 301H, which is an oil well that will be horizontally drilled from a surface hole location in the SW/4 of Section 31, Township 24 South, Range 29 East, to a bottom hole location in the SW/4 of Section 7, Township 25 South, Range 29 East, being approximately 1,000 feet FWL, and approximately 100 feet FSL ("301H Well"); d) Twisted Tea BS Fed Com 553H, which is an oil well that will be horizontally drilled from a surface hole located in the SW/4 of Section 31, Township 24 South, Range 29 East, to a bottom hole location in the SW/4 of Section 7, Township 25 South, Range 29 East, being approximately 1650 feet FWL, and approximately 100 feet FSL ("553H Well"); e) Twisted Tea BS Fed Com 554H, which is an oil well that will be horizontally drilled from a surface hole located in the SW/4 of Section 31, Township 24 South, Range 29 East, to a bottom hole location in the SW/4 of Section 7, Township 25 South, Range 29 East, being approximately 2310 feet FWL, and approximately 100 feet FSL ("554H Well"); and f) Twisted Tea BS Fed Com 302H, which is an oil well that will be horizontally drilled from a surface hole located in the SW/4 of Section 31, Township 24 South, Range 29 East, to a bottom hole location in the SW/4 of Section 7, Township 25 South, Range 29 East, being approximately 2310 feet FWL, and approximately 100 feet FSL ("302H Well"). The 551H Well, 552H Well, 301H Well, 553H Well, 554H Well, and 302H Well are referred to collectively herein as the "Wells." The completed interval of the Wells will be orthodox. Also, to be considered will be the cost of drilling and completing the Wells and the allocation of the cost, the designation of Applicant as the operator of the Wells, and a 200% charge for the risk involved in drilling and completing the Wells. The Wells are located 8 miles southwest of the town of Loving, New Mexico.



# TAB 5

## EXHIBIT A-3

### LOCATION MAP

### TWISTED TEA BS FED COM

### PROPOSED HSU

# Twisted Tea BS Fed Com Proposed HSU Location Plat

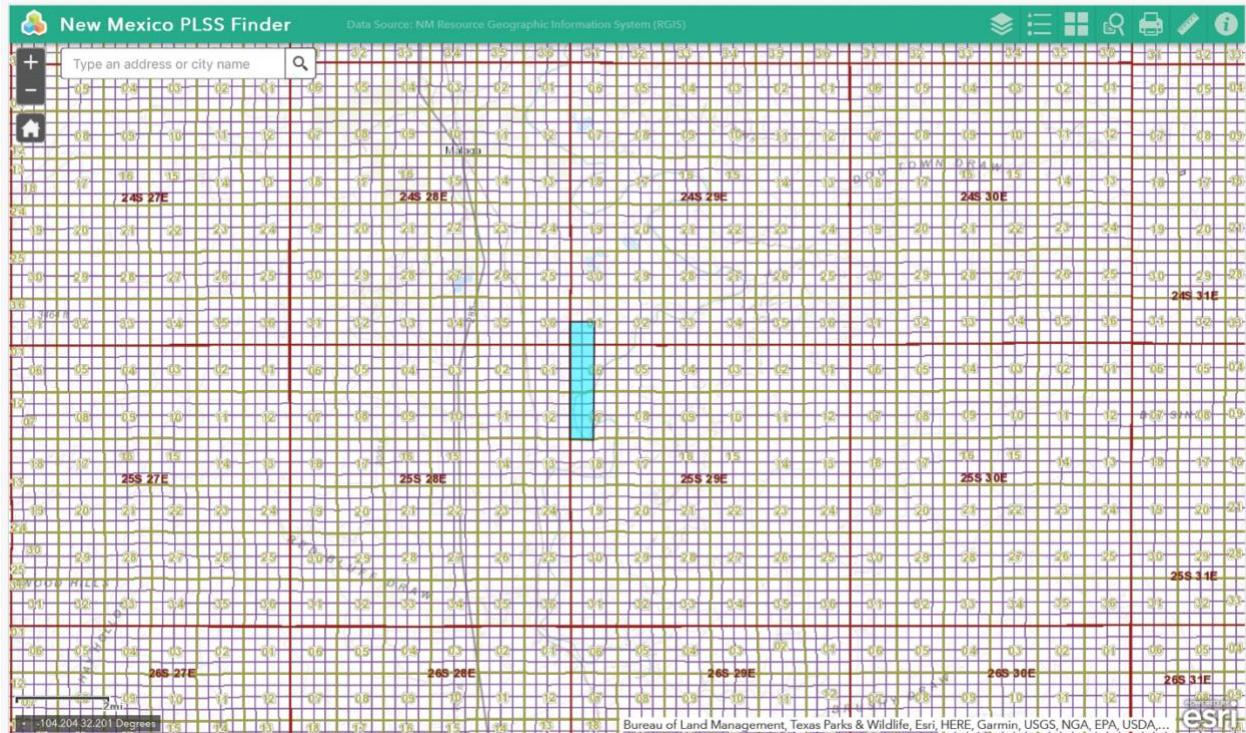

# TAB 6

## EXHIBIT A-4

### TWISTED TEA BS FED COM C-102 PLATS



**District I**  
1625 N. French Dr., Hobbs, NM 88240  
Phone: (575) 393-6161 Fax: (575) 393-0720

**District II**  
811 S. First St., Artesia, NM 88210  
Phone: (575) 748-1283 Fax: (575) 748-9720

**District III**  
1000 Rio Brazos Road, Aztec, NM 87410  
Phone: (505) 334-6178 Fax: (505) 334-6170

**District IV**  
1220 S. St. Francis Dr., Santa Fe, NM 87505  
Phone: (505) 476-3460 Fax: (505) 476-3462

State of New Mexico  
Energy, Minerals & Natural Resources Department  
**OIL CONSERVATION DIVISION**  
1220 South St. Francis Dr.  
Santa Fe, NM 87505

Form C-102 Revised August 1, 2011  
Submit one copy to appropriate  
District Office

AMENDED REPORT

WELL LOCATION AND ACREAGE DEDICATION PLAT

<sup>1</sup> API Number	<sup>2</sup> Pool Code 64450	<sup>3</sup> Pool Name WILLOW LAKE; BONE SPRING
<sup>4</sup> Property Code	<sup>5</sup> Property Name TWISTED TEA BS FED COM	<sup>6</sup> Well Number 301H
<sup>7</sup> OGRID No. 372098	<sup>8</sup> Operator Name MARATHON OIL PERMIAN LLC	<sup>9</sup> Elevation 2904'

<sup>10</sup> Surface Location

UL or lot no. F	Section 31	Township 24S	Range 29E	Lot Idn	Feet from the 2464'	North/South line NORTH	Feet from the 1782'	East/West line WEST	County EDDY
--------------------	---------------	-----------------	--------------	---------	------------------------	---------------------------	------------------------	------------------------	----------------

<sup>11</sup> Bottom Hole Location If Different From Surface

UL or lot no. L 4	Section 7	Township 25S	Range 29E	Lot Idn	Feet from the 100'	North/South line SOUTH	Feet from the 1000'	East/West line WEST	County EDDY
<sup>12</sup> Dedicated Acres 793.37	<sup>13</sup> Joint or Infill	<sup>14</sup> Consolidation Code	<sup>15</sup> Order No.						

No allowable will be assigned to this completion until all interests have been consolidated or a non-standard unit has been approved by the division.

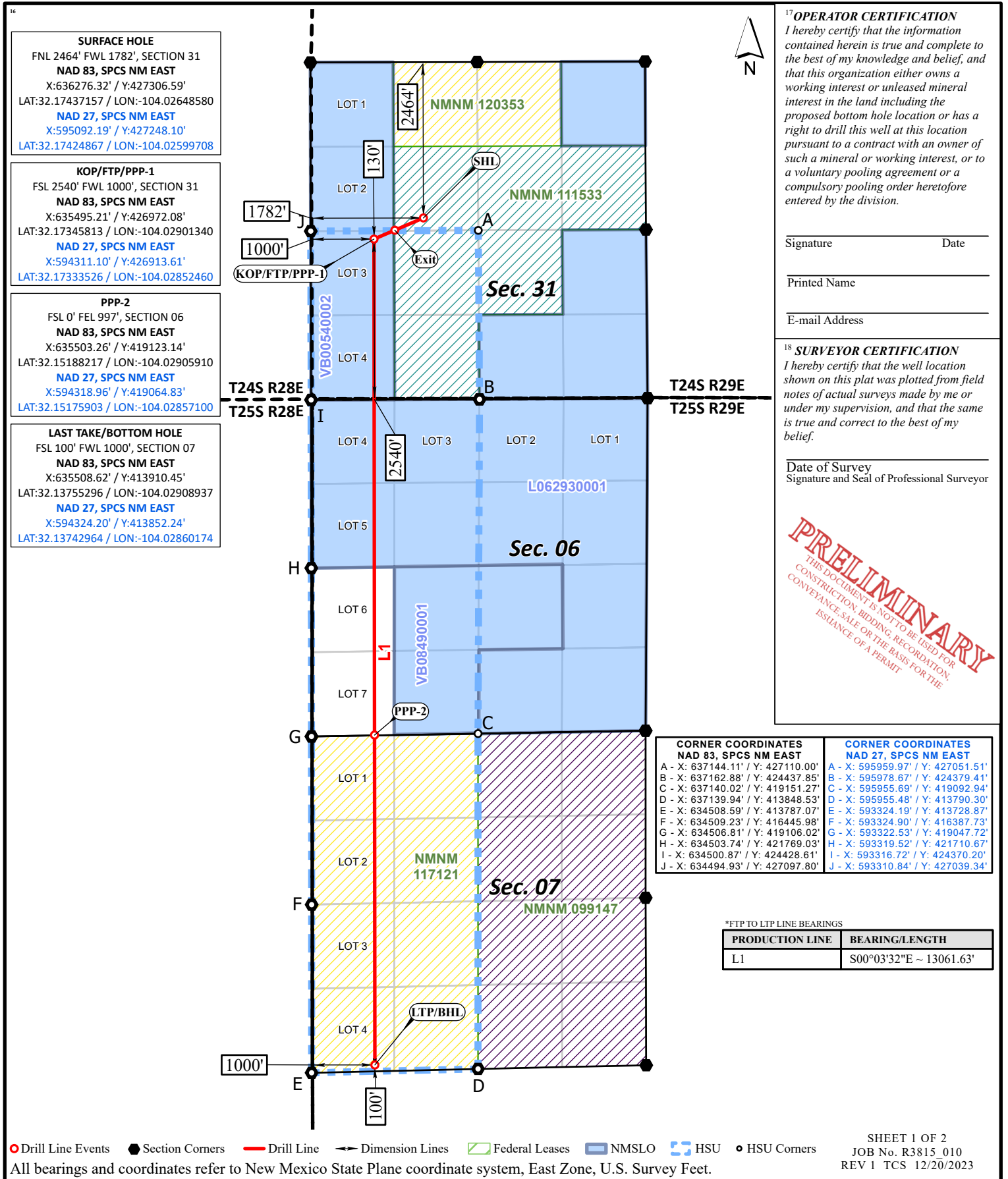

**17 OPERATOR CERTIFICATION**  
I hereby certify that the information contained herein is true and complete to the best of my knowledge and belief, and that this organization either owns a working interest or unleased mineral interest in the land including the proposed bottom hole location or has a right to drill this well at this location pursuant to a contract with an owner of such a mineral or working interest, or to a voluntary pooling agreement or a compulsory pooling order heretofore entered by the division.

Signature \_\_\_\_\_ Date \_\_\_\_\_  
Printed Name \_\_\_\_\_  
E-mail Address \_\_\_\_\_

**18 SURVEYOR CERTIFICATION**  
I hereby certify that the well location shown on this plat was plotted from field notes of actual surveys made by me or under my supervision, and that the same is true and correct to the best of my belief.

Date of Survey \_\_\_\_\_  
Signature and Seal of Professional Surveyor \_\_\_\_\_

**PRELIMINARY**  
THIS DOCUMENT IS NOT TO BE USED FOR CONSTRUCTION, BIDDING, RECORDATION, CONVEYANCE, SALE OR THE BASIS FOR THE ISSUANCE OF A PERMIT.

# VICINITY MAP

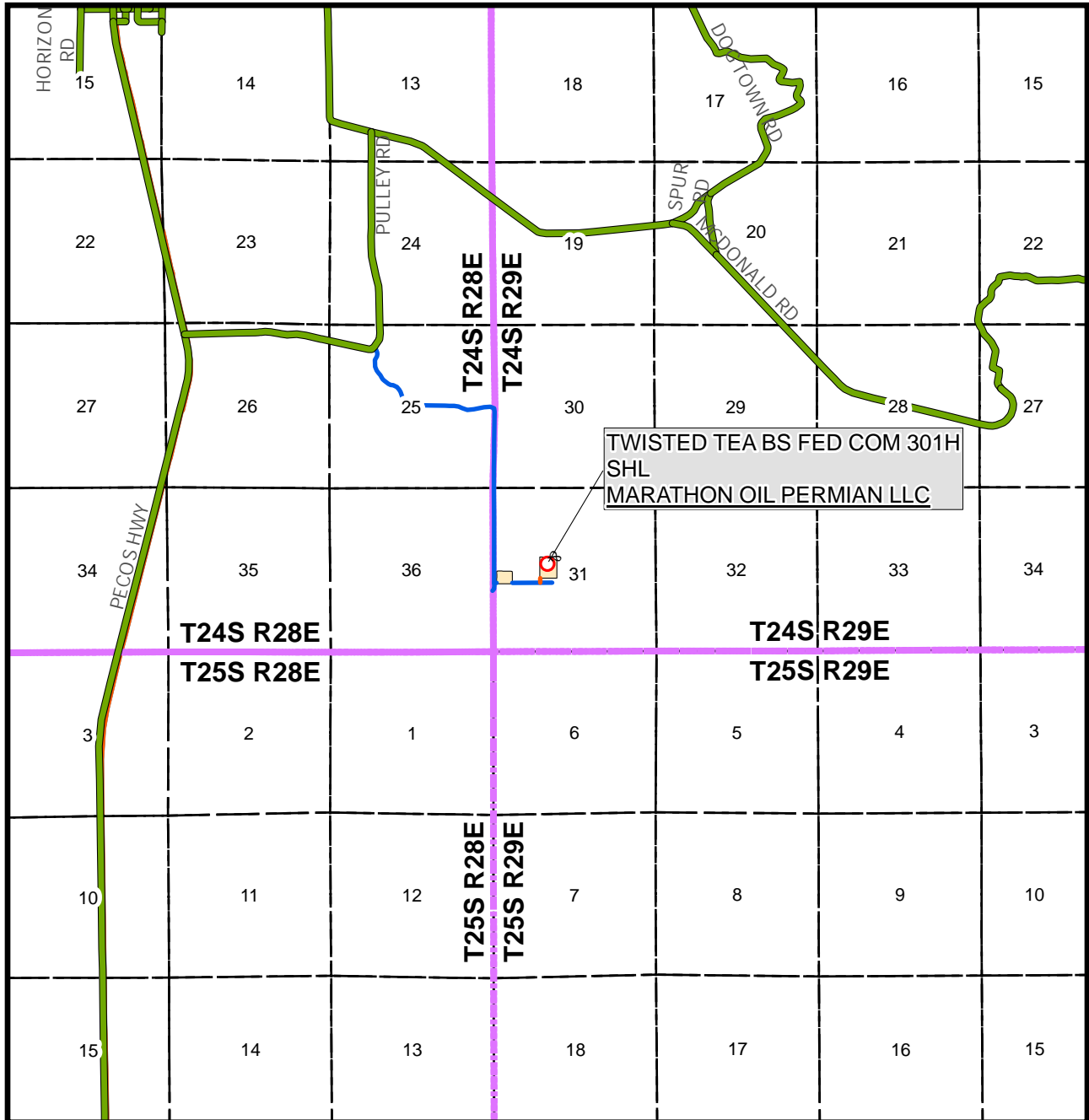

SEC. 31 TWP. 24S RGE. 29E

1" = 1 MILE

SURVEY: N.M.P.M.

COUNTY: EDDY

OPERATOR: MARATHON OIL PERMIAN LLC

DESCRIPTION: 2464' FNL & 1782' FWL

ELEVATION: 2904'

LEASE: TWISTED TEA FED COM

U.S.G.S. TOPOGRAPHIC MAP: MALAGA, NM.

FROM THE MARATHON OFFICE AT 4111 TIDWELL, CARLSBAD, NM HEAD SOUTH ON TIDWELL RD TOWARD US HWY 285 N FOR 0.2 MILES. TURN LEFT ONTO US HWY 285 S, HEADING SOUTH, FOR 14.4 MILES TO PULLEY RD. TURN LEFT ONTO PULLEY RD, HEADING EAST, FOR 1.2 MILES TO A SHARP CURVE TO THE LEFT. TURN RIGHT ONTO A CALICHE ROAD, HEADING SOUTH, FOR 1.0 MILES TO A SHARP CURVE TO THE RIGHT. TURN RIGHT ONTO CALICHE ROAD, HEADING SOUTH, FOR 1.1 MILES TO AN EXISTING LEASE ROAD. TURN LEFT ONTO SAID EXISTING LEASE ROAD, HEADING EAST, FOR 0.3 MILES CROSSING THE SWEET TEA STATE WELL PAD TO THE PROPOSED LEASE ROAD. TURN LEFT ONTO THE PROPOSED LEASE ROAD FOR 150 FEET, ENTERING THE SOUTHWEST CORNER OF THE PROPOSED TWISTED TEA FED COM WELL PAD.



SHEET 2 OF 2

PREPARED BY:

DELTA FIELD SERVICES, LLC

510 TRENTON STREET, WEST MONROE, LA 71291

318-323-6900 OFFICE

JOB No. R3815\_010

District I
1625 N. French Dr., Hobbs, NM 88240
Phone: (575) 393-6161 Fax: (575) 393-0720
District II
811 S. First St., Artesia, NM 88210
Phone: (575) 748-1283 Fax: (575) 748-9720
District III
1000 Rio Brazos Road, Aztec, NM 87410
Phone: (505) 334-6178 Fax: (505) 334-6170
District IV
1220 S. St. Francis Dr., Santa Fe, NM 87505
Phone: (505) 476-3460 Fax: (505) 476-3462

State of New Mexico
Energy, Minerals & Natural Resources Department
OIL CONSERVATION DIVISION
1220 South St. Francis Dr.
Santa Fe, NM 87505

Form C-102 Revised August 1, 2011
Submit one copy to appropriate
District Office

AMENDED REPORT

WELL LOCATION AND ACREAGE DEDICATION PLAT

Table with 3 columns: API Number, Pool Code, Pool Name, Property Code, Property Name, Well Number, OGRID No., Operator Name, Elevation.

Surface Location

Table with 10 columns: UL or lot no., Section, Township, Range, Lot Idn, Feet from the, North/South line, Feet from the, East/West line, County.

Bottom Hole Location If Different From Surface

Table with 10 columns: UL or lot no., Section, Township, Range, Lot Idn, Feet from the, North/South line, Feet from the, East/West line, County. Includes fields for Dedicated Acres, Joint or Infill, Consolidation Code, Order No.

No allowable will be assigned to this completion until all interests have been consolidated or a non-standard unit has been approved by the division.

Main survey plat diagram showing sections 31, 06, and 07, lots, well location (red line), and various annotations. Includes tables for SURFACE HOLE, KOP/FTP/PPP-1, PPP-2, LAST TAKE/BOTTOM HOLE, CORNER COORDINATES, and OPERATOR CERTIFICATION.

# VICINITY MAP

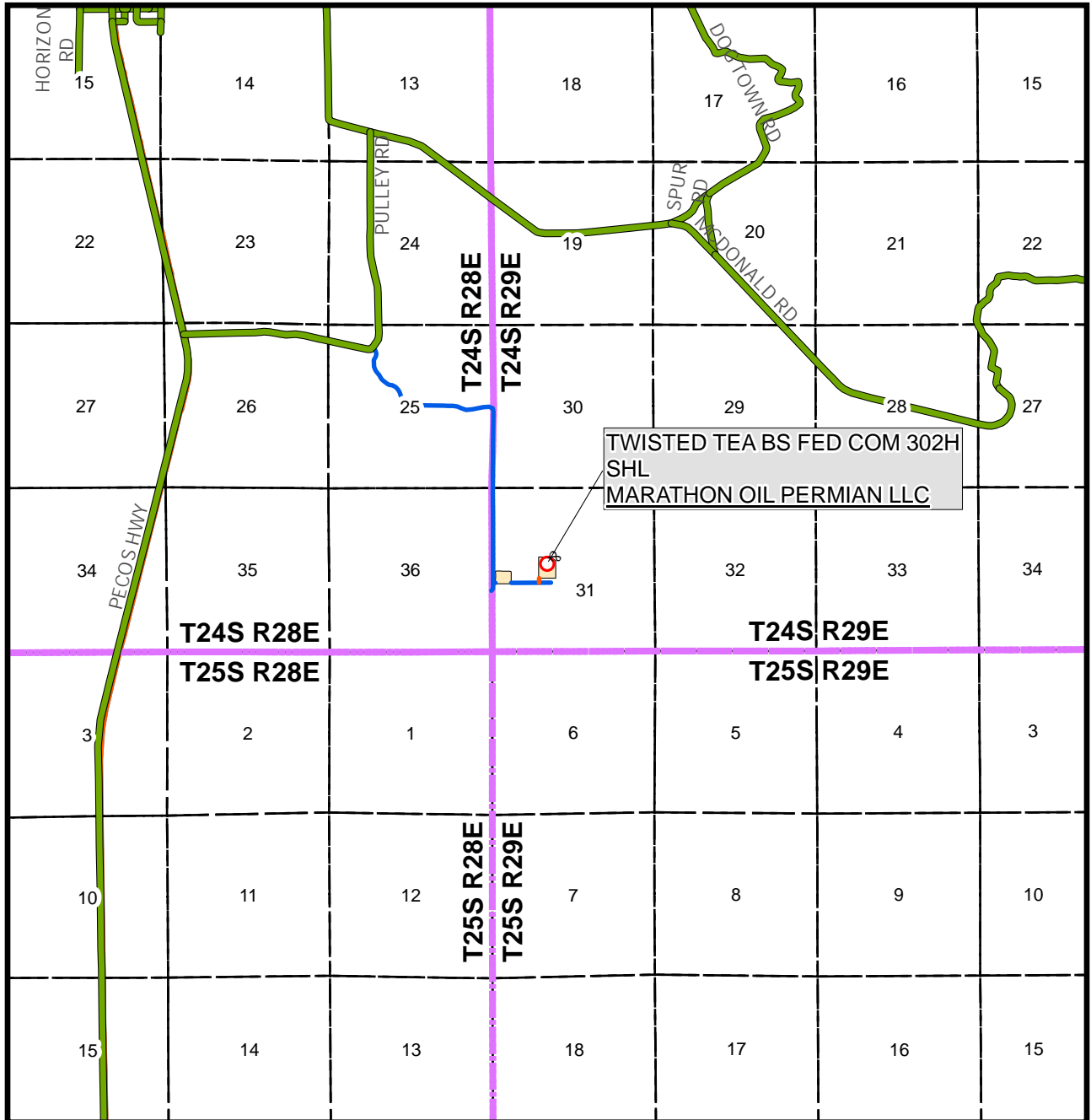

SEC. 31 TWP. 24S RGE. 29E

SURVEY: N.M.P.M.

COUNTY: EDDY

OPERATOR: MARATHON OIL PERMIAN LLC

DESCRIPTION: 2464' FNL & 1812' FWL

ELEVATION: 2904'

LEASE: TWISTED TEA FED COM

U.S.G.S. TOPOGRAPHIC MAP: MALAGA, NM.

1" = 1 MILE

FROM THE MARATHON OFFICE AT 4111 TIDWELL, CARLSBAD, NM HEAD SOUTH ON TIDWELL RD TOWARD US HWY 285 N FOR 0.2 MILES. TURN LEFT ONTO US HWY 285 S, HEADING SOUTH, FOR 14.4 MILES TO PULLEY RD. TURN LEFT ONTO PULLEY RD, HEADING EAST, FOR 1.2 MILES TO A SHARP CURVE TO THE LEFT. TURN RIGHT ONTO A CALICHE ROAD, HEADING SOUTH, FOR 1.0 MILES TO A SHARP CURVE TO THE RIGHT. TURN RIGHT ONTO CALICHE ROAD, HEADING SOUTH, FOR 1.1 MILES TO AN EXISTING LEASE ROAD. TURN LEFT ONTO SAID EXISTING LEASE ROAD, HEADING EAST, FOR 0.3 MILES CROSSING THE SWEET TEA STATE WELL PAD TO THE PROPOSED LEASE ROAD. TURN LEFT ONTO THE PROPOSED LEASE ROAD FOR 150 FEET, ENTERING THE SOUTHWEST CORNER OF THE PROPOSED TWISTED TEA FED COM WELL PAD.



SHEET 2 OF 2

PREPARED BY:

DELTA FIELD SERVICES, LLC

510 TRENTON STREET, WEST MONROE, LA 71291

318-323-6900 OFFICE

JOB No. R3815\_010



District I
1625 N. French Dr., Hobbs, NM 88240
Phone: (575) 393-6161 Fax: (575) 393-0720
District II
811 S. First St., Artesia, NM 88210
Phone: (575) 748-1283 Fax: (575) 748-9720
District III
1000 Rio Brazos Road, Aztec, NM 87410
Phone: (505) 334-6178 Fax: (505) 334-6170
District IV
1220 S. St. Francis Dr., Santa Fe, NM 87505
Phone: (505) 476-3460 Fax: (505) 476-3462

State of New Mexico
Energy, Minerals & Natural Resources Department
OIL CONSERVATION DIVISION
1220 South St. Francis Dr.
Santa Fe, NM 87505

Form C-102 Revised August 1, 2011
Submit one copy to appropriate
District Office

AMENDED REPORT

WELL LOCATION AND ACREAGE DEDICATION PLAT

Table with 3 columns: API Number, Pool Code, Pool Name, Property Code, Property Name, Well Number, OGRID No., Operator Name, Elevation.

Surface Location

Table with 10 columns: UL or lot no., Section, Township, Range, Lot Idn, Feet from the, North/South line, Feet from the, East/West line, County.

Bottom Hole Location If Different From Surface

Table with 10 columns: UL or lot no., Section, Township, Range, Lot Idn, Feet from the, North/South line, Feet from the, East/West line, County. Includes Dedicated Acres and Joint or Infill.

No allowable will be assigned to this completion until all interests have been consolidated or a non-standard unit has been approved by the division.

Main survey plat diagram showing sections 31, 06, and 07, lots, well paths (L1-L5), and various survey points (A-J). Includes coordinate tables, operator and surveyor certifications, and a preliminary stamp.



# VICINITY MAP

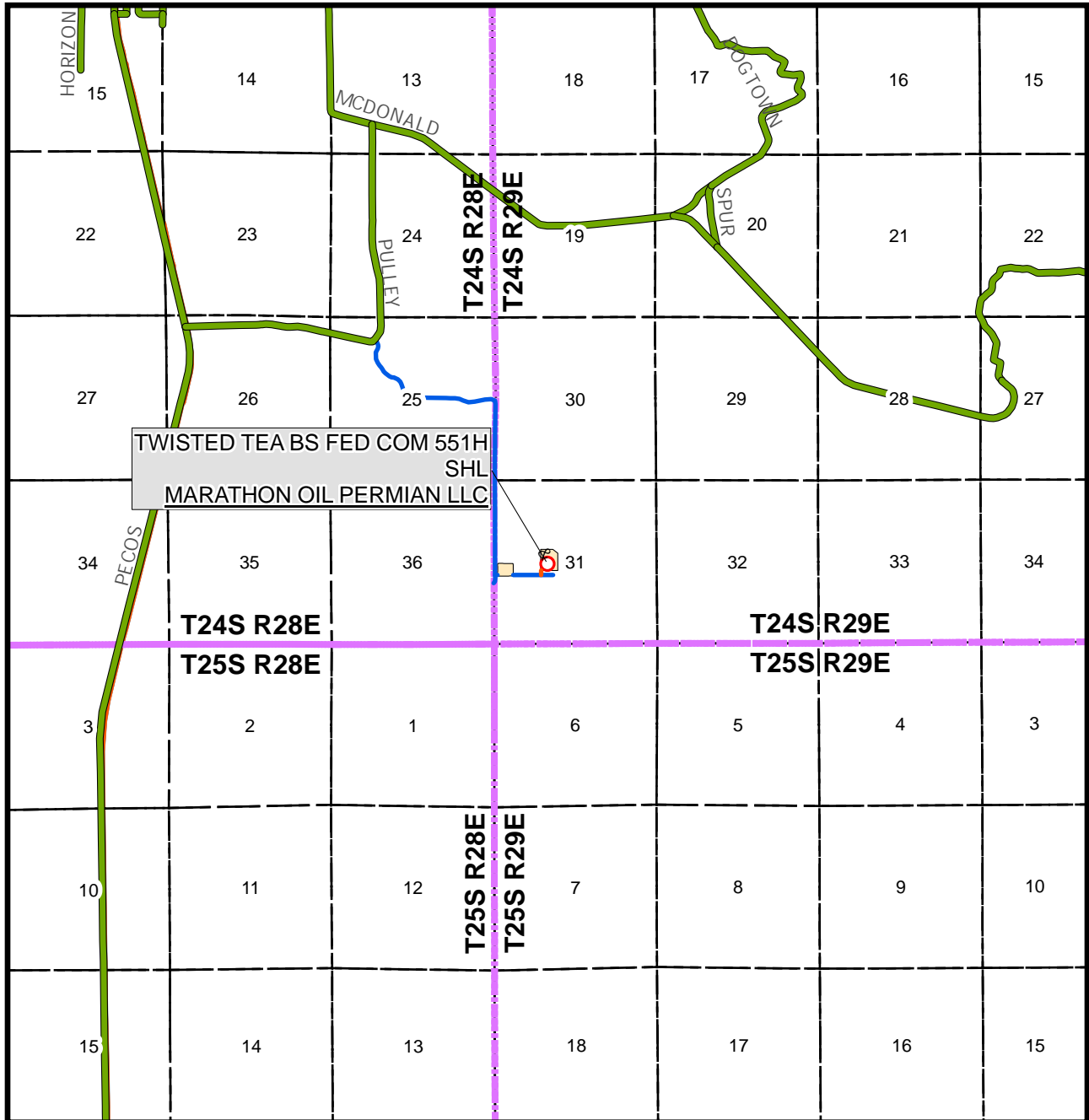

SEC. 31 TWP. 24S RGE. 29E

1" = 1 MILE

SURVEY: N.M.P.M.

COUNTY: EDDY

OPERATOR: MARATHON OIL PERMIAN LLC

DESCRIPTION: 2622' FSL & 1751' FWL

ELEVATION: 2904'

LEASE: TWISTED TEA FED COM

U.S.G.S. TOPOGRAPHIC MAP: MALAGA, NM.

FROM THE MARATHON OFFICE AT 4111 TIDWELL, CARLSBAD, NM HEAD SOUTH ON TIDWELL RD TOWARD US HWY 285 N FOR 0.2 MILES. TURN LEFT ONTO US HWY 285 S, HEADING SOUTH, FOR 14.4 MILES TO PULLEY RD. TURN LEFT ONTO PULLEY RD, HEADING EAST, FOR 1.2 MILES TO A SHARP CURVE TO THE LEFT. TURN RIGHT ONTO A CALICHE ROAD, HEADING SOUTH, FOR 1.0 MILES TO A SHARP CURVE TO THE RIGHT. TURN RIGHT ONTO CALICHE ROAD, HEADING SOUTH, FOR 1.1 MILES TO AN EXISTING LEASE ROAD. TURN LEFT ONTO SAID EXISTING LEASE ROAD, HEADING EAST, FOR 0.3 MILES CROSSING THE SWEET TEA STATE WELL PAD TO THE PROPOSED LEASE ROAD. TURN LEFT ONTO THE PROPOSED LEASE ROAD FOR 150 FEET, ENTERING THE SOUTHWEST CORNER OF THE PROPOSED TWISTED TEA FED COM WELL PAD.



SHEET 2 OF 2

PREPARED BY:

DELTA FIELD SERVICES, LLC

510 TRENTON STREET, WEST MONROE, LA 71291

318-323-6900 OFFICE

JOB No. R3815\_010

District I
1625 N. French Dr., Hobbs, NM 88240
Phone: (575) 393-6161 Fax: (575) 393-0720
District II
811 S. First St., Artesia, NM 88210
Phone: (575) 748-1283 Fax: (575) 748-9720
District III
1000 Rio Brazos Road, Aztec, NM 87410
Phone: (505) 334-6178 Fax: (505) 334-6170
District IV
1220 S. St. Francis Dr., Santa Fe, NM 87505
Phone: (505) 476-3460 Fax: (505) 476-3462

State of New Mexico
Energy, Minerals & Natural Resources Department
OIL CONSERVATION DIVISION
1220 South St. Francis Dr.
Santa Fe, NM 87505

Form C-102 Revised August 1, 2011
Submit one copy to appropriate
District Office

AMENDED REPORT

WELL LOCATION AND ACREAGE DEDICATION PLAT

Table with 3 columns: API Number, Pool Code, Pool Name, Property Code, Property Name, Well Number, OGRID No., Operator Name, Elevation.

Surface Location

Table with 10 columns: UL or lot no., Section, Township, Range, Lot Idn, Feet from the, North/South line, Feet from the, East/West line, County.

Bottom Hole Location If Different From Surface

Table with 10 columns: UL or lot no., Section, Township, Range, Lot Idn, Feet from the, North/South line, Feet from the, East/West line, County. Includes fields for Dedicated Acres, Joint or Infill, Consolidation Code, Order No.

No allowable will be assigned to this completion until all interests have been consolidated or a non-standard unit has been approved by the division.

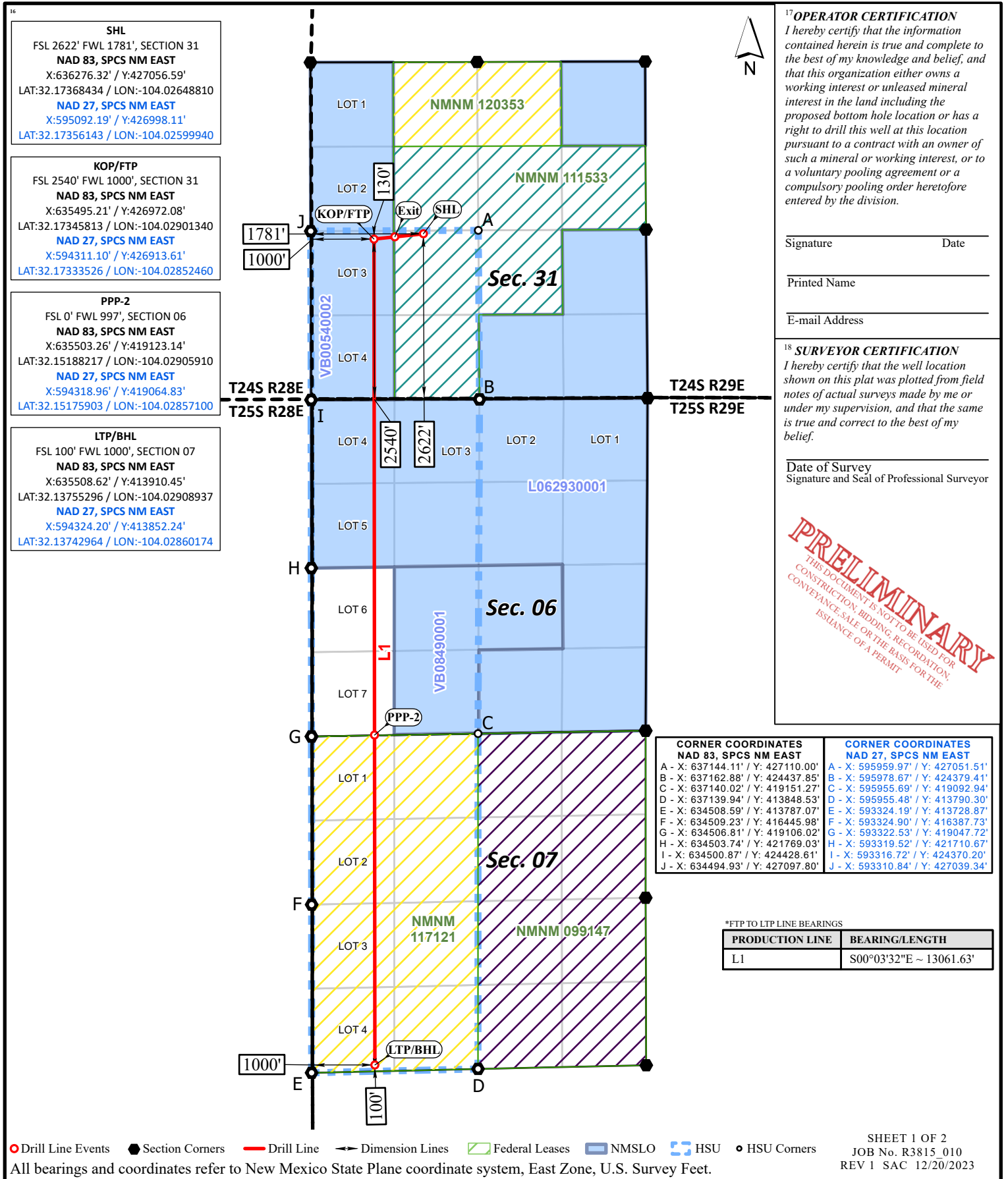

OPERATOR CERTIFICATION
I hereby certify that the information contained herein is true and complete to the best of my knowledge and belief, and that this organization either owns a working interest or unleased mineral interest in the land including the proposed bottom hole location or has a right to drill this well at this location pursuant to a contract with an owner of such a mineral or working interest, or to a voluntary pooling agreement or a compulsory pooling order heretofore entered by the division.

Signature Date
Printed Name
E-mail Address

SURVEYOR CERTIFICATION
I hereby certify that the well location shown on this plat was plotted from field notes of actual surveys made by me or under my supervision, and that the same is true and correct to the best of my belief.

Date of Survey
Signature and Seal of Professional Surveyor

PRELIMINARY
THIS DOCUMENT IS NOT TO BE USED FOR CONSTRUCTION, BIDDING, RECORDATION, CONVEYANCE, SALE OR THE BASIS FOR THE ISSUANCE OF A PERMIT.

Table with 2 columns: CORNER COORDINATES NAD 83, SPCS NM EAST and CORNER COORDINATES NAD 27, SPCS NM EAST. Lists points A through J with X and Y coordinates.

Table with 2 columns: PRODUCTION LINE and BEARING/LENGTH. Row 1: L1, S00°03'32"E ~ 13061.63'

# VICINITY MAP

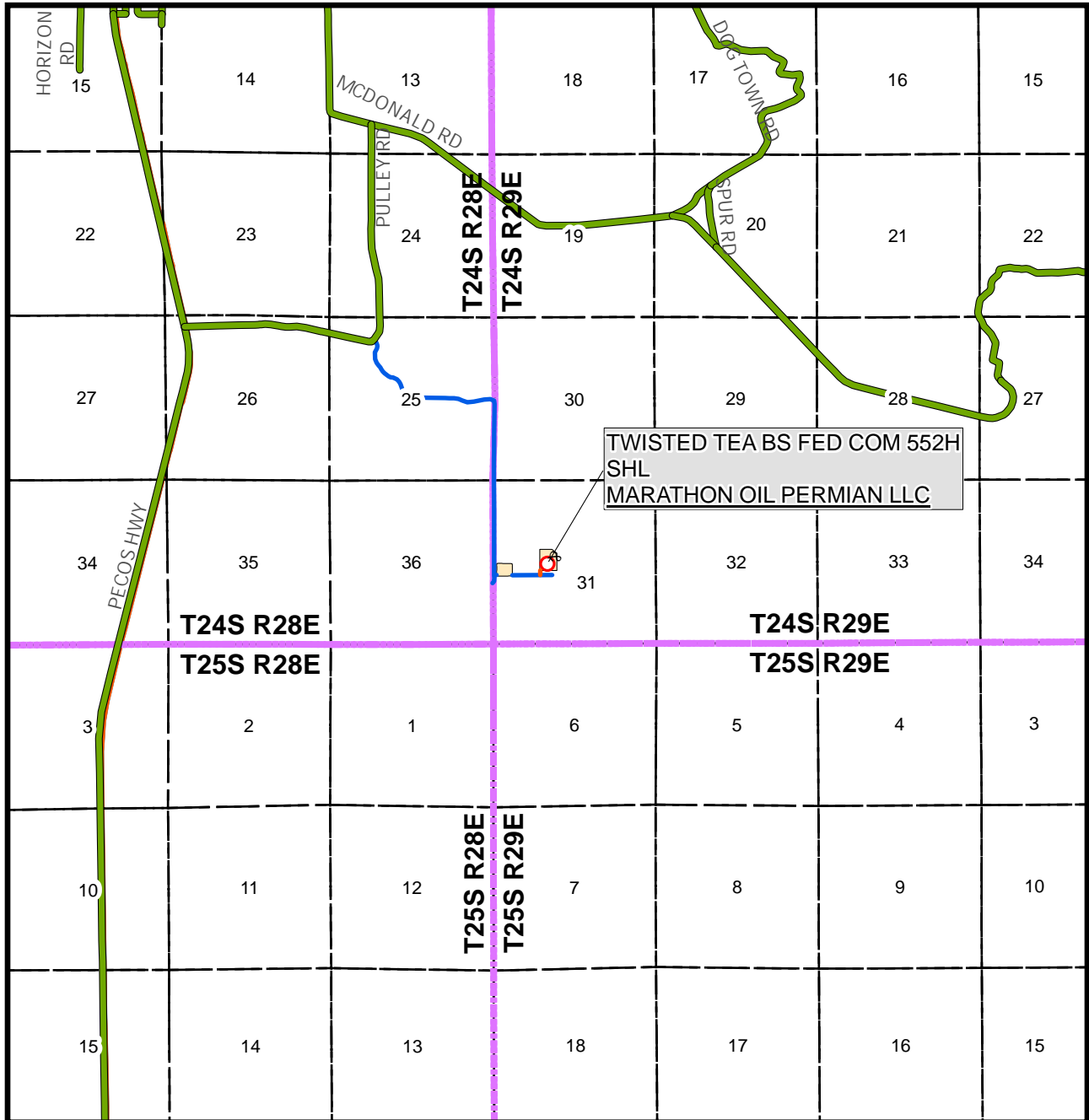

SEC. 31 TWP. 24S RGE. 29E

1" = 1 MILE

SURVEY: N.M.P.M.

COUNTY: EDDY

OPERATOR: MARATHON OIL PERMIAN LLC

DESCRIPTION: 2622' FSL & 1781' FWL

ELEVATION: 2904'

LEASE: TWISTED TEA FED COM

U.S.G.S. TOPOGRAPHIC MAP: MALAGA, NM.

FROM THE MARATHON OFFICE AT 4111 TIDWELL, CARLSBAD, NM HEAD SOUTH ON TIDWELL RD TOWARD US HWY 285 N FOR 0.2 MILES. TURN LEFT ONTO US HWY 285 S, HEADING SOUTH, FOR 14.4 MILES TO PULLEY RD. TURN LEFT ONTO PULLEY RD, HEADING EAST, FOR 1.2 MILES TO A SHARP CURVE TO THE LEFT. TURN RIGHT ONTO A CALICHE ROAD, HEADING SOUTH, FOR 1.0 MILES TO A SHARP CURVE TO THE RIGHT. TURN RIGHT ONTO CALICHE ROAD, HEADING SOUTH, FOR 1.1 MILES TO AN EXISTING LEASE ROAD. TURN LEFT ONTO SAID EXISTING LEASE ROAD, HEADING EAST, FOR 0.3 MILES CROSSING THE SWEET TEA STATE WELL PAD TO THE PROPOSED LEASE ROAD. TURN LEFT ONTO THE PROPOSED LEASE ROAD FOR 150 FEET, ENTERING THE SOUTHWEST CORNER OF THE PROPOSED TWISTED TEA FED COM WELL PAD.



SHEET 2 OF 2

PREPARED BY:

DELTA FIELD SERVICES, LLC

510 TRENTON STREET, WEST MONROE, LA 71291

318-323-6900 OFFICE

JOB No. R3815\_010

District I
1625 N. French Dr., Hobbs, NM 88240
Phone: (575) 393-6161 Fax: (575) 393-0720
District II
811 S. First St., Artesia, NM 88210
Phone: (575) 748-1283 Fax: (575) 748-9720
District III
1000 Rio Brazos Road, Aztec, NM 87410
Phone: (505) 334-6178 Fax: (505) 334-6170
District IV
1220 S. St. Francis Dr., Santa Fe, NM 87505
Phone: (505) 476-3460 Fax: (505) 476-3462

State of New Mexico
Energy, Minerals & Natural Resources Department
OIL CONSERVATION DIVISION
1220 South St. Francis Dr.
Santa Fe, NM 87505

Form C-102 Revised August 1, 2011
Submit one copy to appropriate
District Office

AMENDED REPORT

WELL LOCATION AND ACREAGE DEDICATION PLAT

Table with 3 columns: API Number, Pool Code, Pool Name, Property Code, Property Name, Well Number, OGRID No., Operator Name, Elevation.

Surface Location

Table with 10 columns: UL or lot no., Section, Township, Range, Lot Idn, Feet from the, North/South line, Feet from the, East/West line, County.

Bottom Hole Location If Different From Surface

Table with 10 columns: UL or lot no., Section, Township, Range, Lot Idn, Feet from the, North/South line, Feet from the, East/West line, County. Includes fields for Dedicated Acres, Joint or Infill, Consolidation Code, and Order No.

No allowable will be assigned to this completion until all interests have been consolidated or a non-standard unit has been approved by the division.

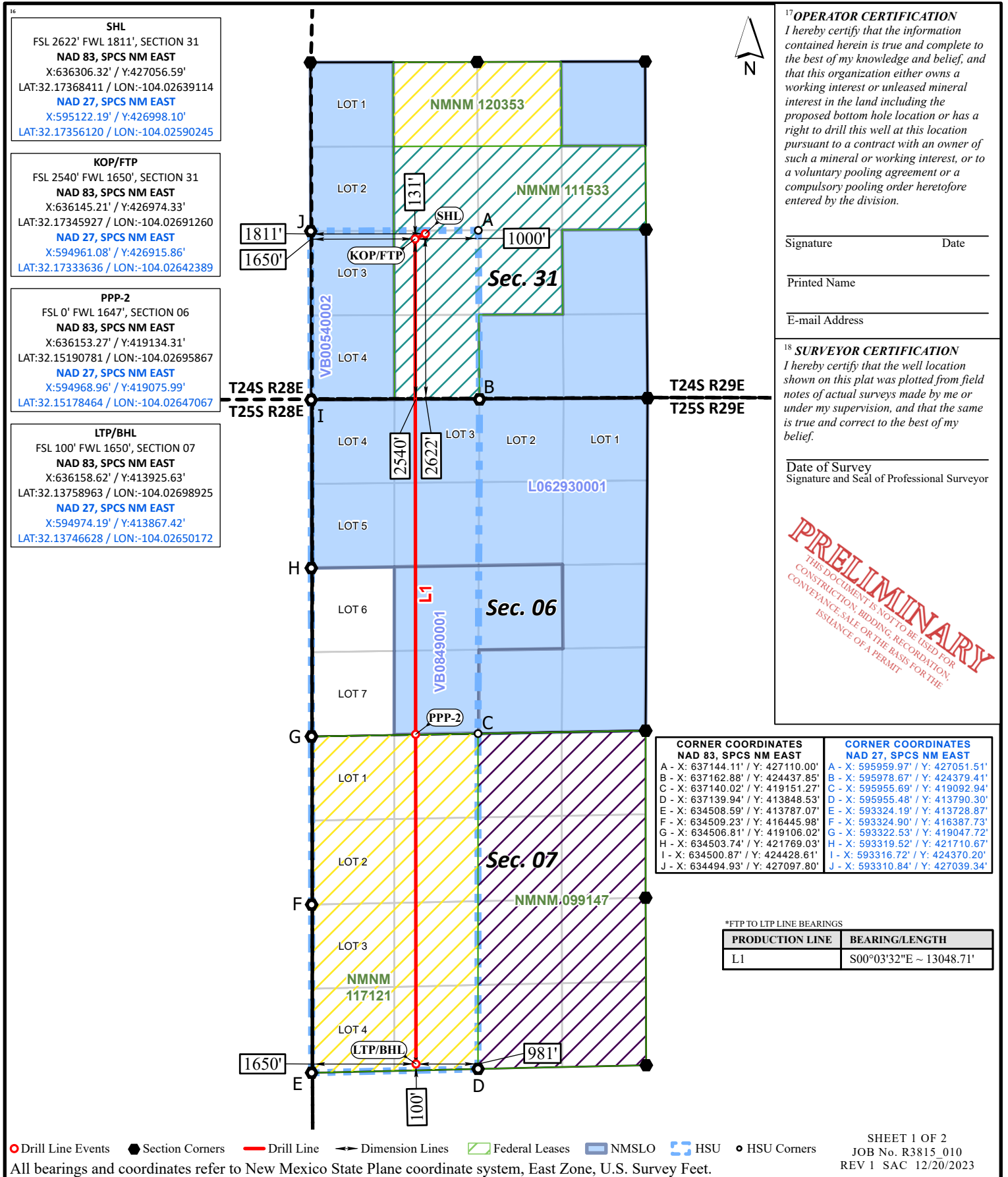

OPERATOR CERTIFICATION
I hereby certify that the information contained herein is true and complete to the best of my knowledge and belief, and that this organization either owns a working interest or unleased mineral interest in the land including the proposed bottom hole location or has a right to drill this well at this location pursuant to a contract with an owner of such a mineral or working interest, or to a voluntary pooling agreement or a compulsory pooling order heretofore entered by the division.

Signature Date
Printed Name
E-mail Address

SURVEYOR CERTIFICATION
I hereby certify that the well location shown on this plat was plotted from field notes of actual surveys made by me or under my supervision, and that the same is true and correct to the best of my belief.

Date of Survey
Signature and Seal of Professional Surveyor

PRELIMINARY
THIS DOCUMENT IS NOT TO BE USED FOR CONSTRUCTION, BIDDING, RECORDATION, CONVEYANCE, SALE OR THE BASIS FOR THE ISSUANCE OF A PERMIT.

Table with 2 columns: CORNER COORDINATES NAD 83, SPCS NM EAST and CORNER COORDINATES NAD 27, SPCS NM EAST. Lists points A through J with X and Y coordinates.

Table with 2 columns: PRODUCTION LINE and BEARING/LENGTH. Shows L1 with bearing S00°03'32"E and length 13048.71'.

# VICINITY MAP

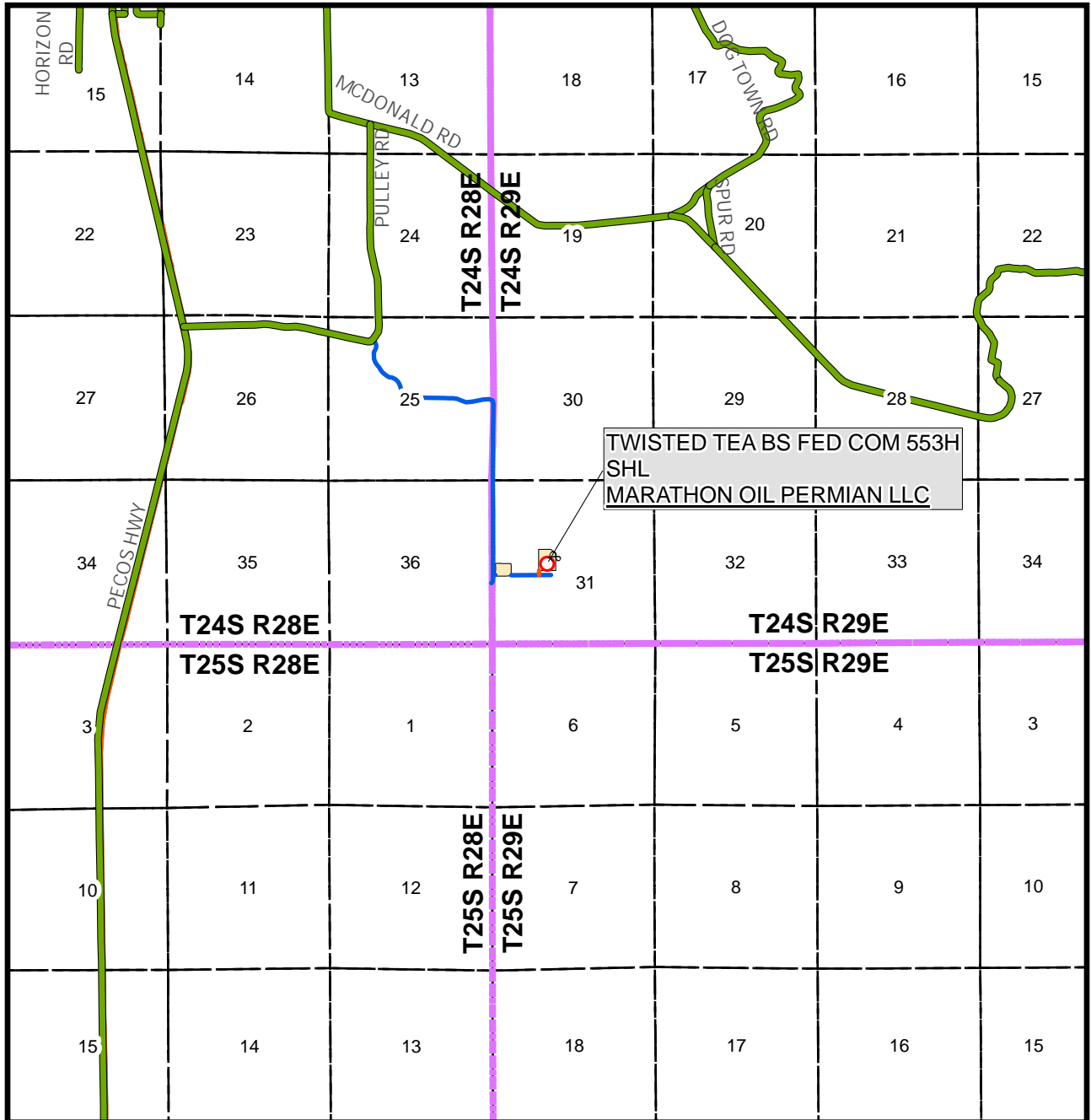

SEC. 31 TWP. 24S RGE. 29E

1" = 1 MILE

SURVEY: N.M.P.M.

COUNTY: EDDY

OPERATOR: MARATHON OIL PERMIAN LLC

DESCRIPTION: 2622' FSL & 1811' FWL

ELEVATION: 2903'

LEASE: TWISTED TEA FED COM

U.S.G.S. TOPOGRAPHIC MAP: MALAGA, NM.

FROM THE MARATHON OFFICE AT 4111 TIDWELL, CARLSBAD, NM HEAD SOUTH ON TIDWELL RD TOWARD US HWY 285 N FOR 0.2 MILES. TURN LEFT ONTO US HWY 285 S, HEADING SOUTH, FOR 14.4 MILES TO PULLEY RD. TURN LEFT ONTO PULLEY RD, HEADING EAST, FOR 1.2 MILES TO A SHARP CURVE TO THE LEFT. TURN RIGHT ONTO A CALICHE ROAD, HEADING SOUTH, FOR 1.0 MILES TO A SHARP CURVE TO THE RIGHT. TURN RIGHT ONTO CALICHE ROAD, HEADING SOUTH, FOR 1.1 MILES TO AN EXISTING LEASE ROAD. TURN LEFT ONTO SAID EXISTING LEASE ROAD, HEADING EAST, FOR 0.3 MILES CROSSING THE SWEET TEA STATE WELL PAD TO THE PROPOSED LEASE ROAD. TURN LEFT ONTO THE PROPOSED LEASE ROAD FOR 150 FEET, ENTERING THE SOUTHWEST CORNER OF THE PROPOSED TWISTED TEA FED COM WELL PAD.



SHEET 2 OF 2

PREPARED BY:  
DELTA FIELD SERVICES, LLC

510 TRENTON STREET, WEST MONROE, LA 71291  
318-323-6900 OFFICE

JOB No. R3815\_010



District I
1625 N. French Dr., Hobbs, NM 88240
Phone: (575) 393-6161 Fax: (575) 393-0720
District II
811 S. First St., Artesia, NM 88210
Phone: (575) 748-1283 Fax: (575) 748-9720
District III
1000 Rio Brazos Road, Aztec, NM 87410
Phone: (505) 334-6178 Fax: (505) 334-6170
District IV
1220 S. St. Francis Dr., Santa Fe, NM 87505
Phone: (505) 476-3460 Fax: (505) 476-3462

State of New Mexico
Energy, Minerals & Natural Resources Department
OIL CONSERVATION DIVISION
1220 South St. Francis Dr.
Santa Fe, NM 87505

Form C-102 Revised August 1, 2011
Submit one copy to appropriate
District Office

AMENDED REPORT

WELL LOCATION AND ACREAGE DEDICATION PLAT

Table with 3 columns: API Number, Pool Code, Pool Name, Property Code, Property Name, Well Number, OGRID No., Operator Name, Elevation.

Surface Location

Table with 10 columns: UL or lot no., Section, Township, Range, Lot Idn, Feet from the, North/South line, Feet from the, East/West line, County.

Bottom Hole Location If Different From Surface

Table with 10 columns: UL or lot no., Section, Township, Range, Lot Idn, Feet from the, North/South line, Feet from the, East/West line, County. Includes fields for Dedicated Acres, Joint or Infill, Consolidation Code, Order No.

No allowable will be assigned to this completion until all interests have been consolidated or a non-standard unit has been approved by the division.

Main plat diagram showing well location, sections 31, 06, and 07, lots, and various survey data. Includes operator and surveyor certifications, corner coordinates, and a preliminary stamp.

# VICINITY MAP

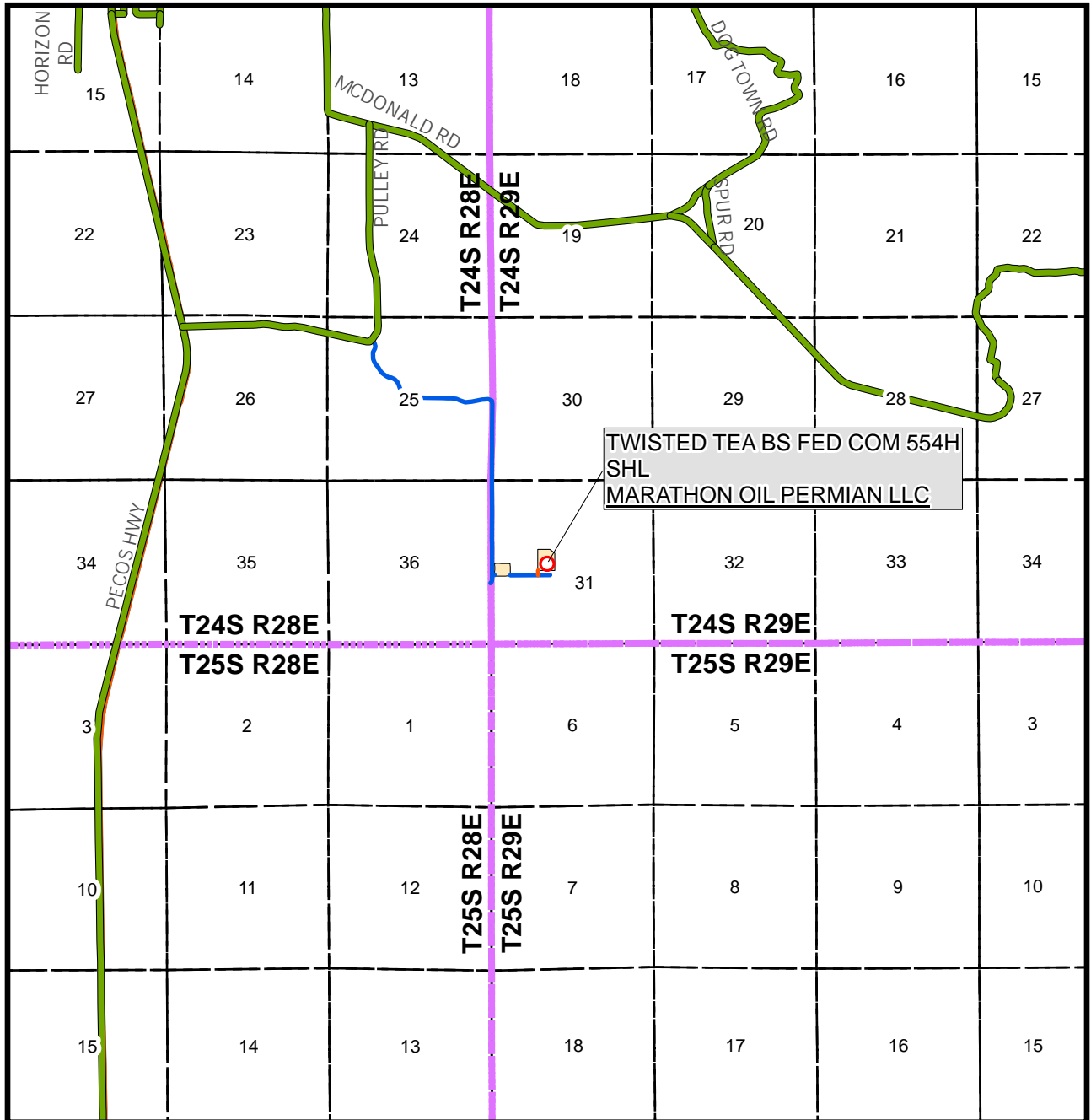

SEC. 31 TWP. 24S RGE. 29E

1" = 1 MILE

SURVEY: N.M.P.M.

COUNTY: EDDY

OPERATOR: MARATHON OIL PERMIAN LLC

DESCRIPTION: 2622' FSL & 1841' FWL

ELEVATION: 2904'

LEASE: TWISTED TEA FED COM

U.S.G.S. TOPOGRAPHIC MAP: MALAGA, NM.

FROM THE MARATHON OFFICE AT 4111 TIDWELL, CARLSBAD, NM HEAD SOUTH ON TIDWELL RD TOWARD US HWY 285 N FOR 0.2 MILES. TURN LEFT ONTO US HWY 285 S, HEADING SOUTH, FOR 14.4 MILES TO PULLEY RD. TURN LEFT ONTO PULLEY RD, HEADING EAST, FOR 1.2 MILES TO A SHARP CURVE TO THE LEFT. TURN RIGHT ONTO A CALICHE ROAD, HEADING SOUTH, FOR 1.0 MILES TO A SHARP CURVE TO THE RIGHT. TURN RIGHT ONTO CALICHE ROAD, HEADING SOUTH, FOR 1.1 MILES TO AN EXISTING LEASE ROAD. TURN LEFT ONTO SAID EXISTING LEASE ROAD, HEADING EAST, FOR 0.3 MILES CROSSING THE SWEET TEA STATE WELL PAD TO THE PROPOSED LEASE ROAD. TURN LEFT ONTO THE PROPOSED LEASE ROAD FOR 150 FEET, ENTERING THE SOUTHWEST CORNER OF THE PROPOSED TWISTED TEA FED COM WELL PAD.



SHEET 2 OF 2

PREPARED BY:  
DELTA FIELD SERVICES, LLC

510 TRENTON STREET, WEST MONROE, LA 71291

318-323-6900 OFFICE

JOB No. R3815\_010

# TAB 7

## EXHIBIT A-5A TWISTED TEA BS FED COM SPACING UNIT PLAT



Exhibit "A-5A" Lease Tract Map

Twisted Tea Fed Com 301H, 302H, 551H, 552H, 553H, 554H

SW/4 of Section 31, - T24S-R29E, & W/2 of Sections 6 & 7 - T25S-R29E : 793.37 acres

Tr. 1	L	Tr. 2	K
	E		F
Tr. 3	D		C
	E		F
Tr. 4	L	Tr. 5	K
	M	Tr. 6	N
Tr. 7	D		C
	E		F
	L		K
	M		N

SW/4 of Section 31-24S-29E

W/2 of Section 6-25S-29E

W/2 of Section 7-25S-29E

<u>Tract</u>	<u>Acreeage</u>	<u>Tract Percentage</u>
1	78.52	0.09897022
2	80.00	0.10083568
3	158.27	0.19949077
4	78.88	0.09942398
5	40.00	0.05041784
6	40.00	0.05041784
7	<u>317.70</u>	<u>0.40044367</u>
<b>Total</b>	<b>793.37</b>	<b>1.00000000</b>

Proposed 793.37-acre Twisted Tea BS Fed Com will be limited to Bone Spring Formation and OVERLAP the existing Sweet Tea HSU approved in Order No. R-20325 dated Jan. 29, 2019.



# TAB 8

## EXHIBIT A-5B TWISTED TEA BS FED COM OWNERSHIP

## Exhibit "A-5B" Summary of Interests

Twisted Tea Fed Com 301H, 302H, 551H, 552H, 553H, 554H

SW/4 of Section 31, - T24S-R29E, &amp; W/2 of Sections 6 &amp; 7 - T25S-R29E : 793.37 acres

<b>Committed Working Interest Owners</b>	<b>28.787185%</b>
Marathon Oil Permian LLC	28.787185%
<b>Uncommitted Working Interest Owners</b>	<b>71.212815%</b>
Chevron USA Inc.	40.080290%
COG Operating LLC	19.021075%
XTO Holdings LLC	3.531869%
Oxy USA Inc.	3.324846%
The Allar Company	1.752614%
CD Ray Exploration LLC	1.223914%
Concho Oil & Gas LLC	1.001109%
Crump Family Partnership	0.422799%
Sonic Oil and Gas LP	0.398987%
SRR Permian LLC	0.179731%
Ernie Grodi	0.102979%
GE Rogers LLC	0.053611%
B F Albritton LLC	0.031445%
T C Energy LLC	0.031445%
TBO Energy LLC	0.019441%
Pontem Energy Partners I LP	0.016770%
Chief Capital II LLC	0.014947%
Llano Natural Resources LLC	0.002471%
Dorchester Minerals LP	0.002471%

## Exhibit "A-5B" Summary of Interests

Twisted Tea Fed Com 301H, 302H, 551H, 552H, 553H, 554H

SW/4 of Section 31, - T24S-R29E, &amp; W/2 of Sections 6 &amp; 7 - T25S-R29E : 793.37 acres

## ORRI Owners to be Pooled

ANDROS MINERALS LLC	MEMORIAL MINERALS INC
BRECK MINERALS LP	MICHAEL HAYES AND KATHRYN TTEES
CALMETTO II LTD	OAK VALLEY MINERAL AND LAND LP
CD RAY EXPLORATION LLC	PENASCO PETROLEUM LLC
COMMUNITY MINERALS LLC	QUIENTESA ROYALTY LP
CROWN OIL PARTNERS LP	ROLLA R HINKLE III
DORCHESTER MINERALS LP	SMP PATRIOT MINERAL HOLDINGS LLC
H M BETTIS INC	SONIC MINERALS LP
HOU-TEX EXPLORATION INC	STILLWATER INVESTMENTS
JAMES ADELSON AND FAMILY	STOVALL ENERGY LTD
JOHN SALEH CHARITABLE FOUNDATION	TARPON INDUSTRIES CORP
KENNETH C DICKESON	TERYN DALEY GONZALEZ
L E OPPERMANN	THOMAS R SMITH
LANELL JOY HONEYMAN	VALERIE BRANSON AND
LESLIE ROBERT HONEYMAN TRUST	WT BOYLE AND COMPANY
LJA CHARITABLE INVESTMENTS LLC	ZUNIS ENERGY LLC
LLANO NATURAL RESOURCES LLC	

# TAB 9

## EXHIBIT A-5C TWISTED TEA BS FED COM CONTACT INFORMATION

<b>Unit Owner to be Force Pooled</b>		
<b>Name</b>	<b>Address</b>	<b>City</b>
Marathon Oil Permian LLC	990 Town & Country Boulevard	Houston, TX 77024
Chevron USA Inc.	1400 Smith Street	Houston, TX 77002
XTO Holdings LLC	22777 Springwoods Village Pkwy	Spring, TX 77389
Oxy USA Inc.	5 Greenway Plaza, Suite 110	Houston, Texas 77046
The Allar Company	PO Box 1567	Graham, TX 76450
CD Ray Exploration LLC	4 Churchill Way	Midland, TX 79705
Crump Family Partnership	PO Box 50820	Midland, TX 79710
Sonic Oil and Gas LP	PO Box 1240	Graham, TX 76450
SRR Permian LLC	1751 River Run	Fort Worth, TX 76107
Ernie Grodi	3211 Rosemeade Drive Unit 1312	Fort Worth, TX, TEXAS 76116
GE Rogers LLC	PO Box 1424	Graham, TX 76450
B F Albritton LLC	PO Box 266	Graham, TX 76450
T C Energy LLC	PO Box 1461	Graham, TX 76450
TBO Energy LLC	PO Box 10502	Midland, TX 79701
Pontem Energy Partners I LP	9001 Airport Freeway Suite 825	North Richland Hills, TX 76180
Chief Capital II LLC	8111 Westchester Drive Suite 900	Dallas, TX 75225
Llano Natural Resources LLC	PO Box 65318	Lubbock, TX 79464
Dorchester Minerals LP	3838 Oak Lawn Avenue Suite 300	Dallas, TX 75219
COG Operating LLC	600 W Illinois Ave	Midland TX 79701
Concho Oil & Gas LLC	600 W Illinois Ave	Midland TX 79701

<b>ORRI Owners in Unit</b>		
<b>Name</b>	<b>Address</b>	<b>City</b>
ANDROS MINERALS LLC	1300 POST OAK BLVD STE 1025	HOUSTON, TEXAS 77056
BRECK MINERALS LP	PO BOX 911	BRECKENRIDGE, TEXAS 76424
CALMETTO II LTD	PO BOX 11107	MIDLAND, TEXAS 79702
CD RAY EXPLORATION LLC	PO BOX 51608	MIDLAND, TEXAS 79710
COMMUNITY MINERALS LLC	2925 RICHMOND AVE SUITE 1200	HOUSTON, TEXAS 77098
CROWN OIL PARTNERS LP	PO BOX 50820	MIDLAND, TEXAS 79710
DORCHESTER MINERALS LP	3838 OAK LAWN AVENUE SUITE 300	DALLAS, TEXAS 75219-4541
H M BETTIS INC	PO BOX 1240	GRAHAM, TEXAS 76450
HOU-TEX EXPLORATION INC	11060 TIMBERLINE ROAD	HOUSTON, TEXAS 77043
JAMES ADELSON AND FAMILY	15 EAST 5TH ST STE 3300	TULSA, OKLAHOMA 74103
JOHN SALEH CHARITABLE FOUNDATION	PO BOX 85460	WESTLAND, MICHIGAN 48185
KENNETH C DICKESON	PO BOX 52470	MIDLAND, TEXAS 79710
L E OPPERMANN	1505 NEELY	MIDLAND, TEXAS 79705
LANELL JOY HONEYMAN	406 SKYWOOD CIRCLE	MIDLAND, TEXAS 79705
LESLIE ROBERT HONEYMAN TRUST	406 SKYWOOD CIRCLE	MIDLAND, TEXAS 79705





# TAB 10

## EXHIBIT A-6

### TWISTED TEA BS FED COM CERTIFIED MAILING PROOF

**Marathon Oil Permian LLC**

Case No. **24081** – Application of Marathon Oil Permian LLC for Compulsory Pooling,  
Eddy County, NM – **Twisted Tea BS Fed Com 551H, 552H, 301H, 553H, 554H and 302H Wells**  
**January 4, 2024 Hearing**

**WORKING INTEREST PARTY(IES)**

	<b>Entity</b>	<b>Date Letter Mailed</b>	<b>Certified Mail Number</b>	<b>Status of Delivery</b>	<b>Date Received</b>
1.	Marathon Oil Permian LLC 990 Town & Country Boulevard Houston, TX 77024	December 13, 2023	9589 0710 5270 0942 4889 49	Delivered	12/19/2023 Green card received.
2.	Chevron USA Inc. 1400 Smith Street Houston, TX 77002	December 13, 2023	9589 0710 5270 0942 4889 71	Delivered	12/20/2023 Green card received.
3.	XTO Holdings LLC 22777 Springwoods Village Pkwy Spring, TX 77389	December 13, 2023	9589 0710 5270 0942 4888 64	Delivered.	12/18/2023 Green card received.
4.	Oxy USA Inc. 5 Greenway Plaza, Suite 110 Houston, TX 77046	December 13, 2023	9589 0710 5270 0942 4888 57	Delivered.	12/18/2023 Green card received.
5.	The Allar Company P.O. Box 1567 Graham, TX 76450	December 13, 2023	9589 0710 5270 0942 4888 40	Delivered	<i>See USPS delivery confirmation</i>
6.	CD Ray Exploration LLC 4 Churchill Way Midland, TX 79705	December 13, 2023	9589 0710 5270 0942 4888 33	Delivered	12/19/2023 Green card received.
7.	Crump Family Partnership P.O. Box 50820 Midland, TX 79710	December 13, 2023	9589 0710 5270 0942 4888 26	Delivered	<i>See USPS delivery confirmation</i>

8.	Sonic Oil and Gas LP P.O. Box 1240 Graham, TX 76450	December 13, 2023	9589 0710 5270 0942 4888 19	Delivered	<i>See USPS delivery confirmation</i>
9.	SRR Permian LLC 1751 River Run Fort Worth, TX 76107	December 13, 2023	9589 0710 5270 0942 4888 02	Delivered	12/15/2023 Green card received
10.	Ernie Grodi 3211 Rosemeade Dr. Unit 1312 Fort Worth, TX 76116	December 13, 2023	9589 0710 5270 0942 4887 96	Delivered.	12/15/2023 Green card received.
11.	GE Rogers LLC P.O. Box 1424 Graham, TX 76450	December 13, 2023	9589 0710 5270 0942 4887 89	Delivered.	12/15/2023 Green card received.
12.	B F Albritton LLC P.O. Box 266 Graham, TX 76450	December 13, 2023	9589 0710 5270 0942 4887 72	Delivered.	12/16/2023 Green card received.
13.	T C Energy LLC P.O. Box 1461 Graham, TX 76450	December 13, 2023	9589 0710 5270 0942 4887 58	Delivered.	12/19/2023 Green card received.
14.	TBO Energy LLC P.O. Box 10502 Midland, TX 79701	December 13, 2023	9589 0710 5270 0942 4887 41	Delivered.	12/15/2023 Green card received.
15.	Pontem Energy Partners I LP 9001 Airport Freeway Ste 825 North Richland Hills, TX 76180	December 13, 2023	9589 0710 5270 0942 4887 34	Delivered.	12/15/2023 Green card received.
16.	Chief Capital II LLC 8111 Westchester Dr., Ste 900 Dallas, TX 75225	December 13, 2023	9589 0710 5270 0942 4887 27	Delivered.	12/15/2023 Green card received.
17.	Llano Natural Resources LLC P.O. Box 65318 Lubbock, TX 79464	December 13, 2023	9589 0710 5270 0942 4888 88	Delivered.	12/19/2023 Green card received.
18.	Dorchester Minerals LP 3838 Oak Lawn Ave., Ste 300 Dallas, TX 75219	December 13, 2023	9589 0710 5270 0942 4922 50	Delivered.	12/18/2023 Green card received.

19.	COG Operating LLC 600 W Illinois Ave Midland, TX 79701	December 13, 2023	9589 0710 5270 0942 4889 25	Delivered.	12/15/2023 Green card received.
20.	Concho Oil & Gas LLC 600 W Illinois Ave Midland, TX 79701	December 13, 2023	9589 0710 5270 0942 4961 80	Delivered.	12/15/2023 Green card received.
21.	Huntsman Resources LLC 1415 S. Voss, Suite 110-105 Houston, TX 77057	December 13, 2023	9589 0710 5270 0942 4889 32		<i>See USPS delivery confirmation</i>
22.	Andros Minerals LLC 1300 Post Oak Blvd, Ste 1025 Houston, Texas 77056	December 13, 2023	9589 0710 5270 0764 7399 91		<i>See USPS delivery confirmation</i>
23.	Breck Minerals LP PO Box 911 Breckenridge, Texas 76424	December 13, 2023	9589 0710 5270 0764 7379 11		<i>See USPS delivery confirmation</i>
24.	Calmetto II Ltd PO Box 11107 Midland, Texas 79702	December 13, 2023	9589 0710 5270 0764 7379 28		<i>See USPS delivery confirmation</i>
25.	CD Ray Exploration LLC PO Box 51608 Midland, Texas 79710	December 13, 2023	9589 0710 5270 0764 7379 59		<i>See USPS delivery confirmation</i>
26.	Community Minerals LLC 2925 Richmond Ave, Ste 1200 Houston, Texas 77098	December 13, 2023	9589 0710 5270 0764 7379 42		<i>See USPS delivery confirmation</i>
27.	Crown Oil Partners LP PO Box 50820 Midland, Texas 79710	December 13, 2023	9589 0710 5270 0764 7379 35		<i>See USPS delivery confirmation</i>
28.	Dorchester Minerals LP 3838 Oak Lawn Ave, Ste 300 Dallas, Texas 75219-4541	December 13, 2023	9589 0710 5270 0764 7380 17		<i>See USPS delivery confirmation</i>
29.	H M Bettis Inc PO Box 1240 Graham, Texas 76450	December 13, 2023	9589 0710 5270 0764 7379 73		<i>See USPS delivery confirmation</i>

30.	Hou-Tex Exploration Inc 11060 Timberline Rd Houston, Texas 77043	December 13, 2023	9589 0710 5270 0764 7379 66		<i>See USPS delivery confirmation</i>
31.	James Adelson and Family 15 East 5 <sup>th</sup> St, Ste 3300 Tulsa, Oklahoma 74103	December 13, 2023	9589 0710 5270 0764 7380 48		<i>See USPS delivery confirmation</i>
32.	John Saleh Charitable Foundation PO Box 85460 Westland, Michigan 48185	December 13, 2023	9589 0710 5270 0764 7380 31		<i>See USPS delivery confirmation</i>
33.	Kenneth C Dickeson PO Box 52470 Midland, Texas 79710	December 13, 2023	9589 0710 5270 0764 7380 24		<i>See USPS delivery confirmation</i>
34.	L E Oppermann 1505 Neely Midland, Texas 79705	December 13, 2023	9589 0710 5270 0764 7380 55		<i>See USPS delivery confirmation</i>
35.	Lanell Joy Honeyman 406 Skywood Circle Midland, Texas 79705	December 13, 2023	9589 0710 5270 0764 7380 79		<i>See USPS delivery confirmation</i>
36.	Leslie Robert Honeyman Trust 406 Skywood Circle Midland, Texas 79705	December 13, 2023	9589 0710 5270 0764 7380 86		<i>See USPS delivery confirmation</i>
37.	LJA Charitable Investments LLC 1717 West Loop South, Ste 1800 Houston, Texas 77027	December 13, 2023	9589 0710 5270 0764 7381 16		<i>See USPS delivery confirmation</i>
38.	Llano Natural Resources LLC PO Box 65318 Lubbock, Texas 79464-5318	December 13, 2023	9589 0710 5270 0764 7381 09		<i>See USPS delivery confirmation</i>
39.	Memorial Minerals Inc 11060 Timberline Road Houston, Texas 77043	December 13, 2023	9589 0710 5270 0764 7380 93		<i>See USPS delivery confirmation</i>
40.	Michael Hayes & Katheryn TTEES 3608 Meadowridge Lane Midland, Texas 79707	December 13, 2023	9589 0710 5270 0764 7381 23		<i>See USPS delivery confirmation</i>

41.	Oak Valley Mineral and Land LP PO Box 50820 Midland, Texas 79710	December 13, 2023	9589 0710 5270 0764 7381 30		See USPS delivery confirmation
42.	Penasco Petroleum LLC PO Box 4168 Roswell, New Mexico 88202-4168	December 13, 2023	9589 0710 5270 0764 7381 47		See USPS delivery confirmation
43.	Quientesa Royalty LP 508 W Wall Street, Ste 1220 Midland, Texas 79701	December 13, 2023	9589 0710 5270 0764 7381 54		See USPS delivery confirmation
44.	Rolla R Hinkle III PO Box 2292 Roswell, New Mexico 88202	December 13, 2023	9589 0710 5270 0764 7381 61		See USPS delivery confirmation
45.	SMP Patriot Mineral Holdings LLC 143 Maple Ave, Ste 500 Dallas, Texas 75219	December 13, 2023	9589 0710 5270 0764 7381 78		See USPS delivery confirmation
46.	Sonic Minerals LP PO Box 1240 Graham, Texas 76450	December 13, 2023	9589 0710 5270 0764 7378 74		See USPS delivery confirmation
47.	Stillwater Investments PO Box 8470 Midland, Texas 79708	December 13, 2023	9589 0710 5270 0764 7381 85		See USPS delivery confirmation
48.	Stovall Energy Ltd PO Box 10 Graham, Texas 76450	December 13, 2023	9589 0710 5270 0764 7378 81		See USPS delivery confirmation
49.	Tarpon Industries Corp PO Box 52002 Midland, Texas 79710	December 13, 2023	9589 0710 5270 0764 7378 98		See USPS delivery confirmation
50.	Teryn Daley Gonzalez 11410 Topeka Ave Lubbock, Texas 79424	December 13, 2023	9589 0710 5270 0764 7386 80		See USPS delivery confirmation
51.	Thomas R Smith 5705 Pinehurst Dr Farmington, New Mexico 87402	December 13, 2023	9589 0710 5270 0764 7386 73		See USPS delivery confirmation



52.	Valerie Branson 600 Elora Dr Carlsbad, New Mexico 88220	December 13, 2023	9589 0710 5270 0764 7387 03		<i>See USPS delivery confirmation</i>
53.	WT Boyle And Company PO Box 1240 Graham, Texas 76450	December 13, 2023	9589 0710 5270 0764 7387 10		<i>See USPS delivery confirmation</i>
54.	Zunis Energy LLC 15 E 5 <sup>th</sup> St, Ste 3300 Tulsa, Oklahoma 74103-4340	December 13, 2023	9589 0710 5270 0764 7386 97		<i>See USPS delivery confirmation</i>

9589 0710 5270 0942 4888 71

**U.S. Postal Service™**  
**CERTIFIED MAIL® RECEIPT**  
 Domestic Mail Only

For delivery information, visit our website at [www.usps.com](http://www.usps.com)®.

**OFFICIAL USE**

Certified Mail Fee \$ \_\_\_\_\_

Extra Services & Fees (check box, add fee as appropriate)

Return Receipt (hardcopy) \$ \_\_\_\_\_

Return Receipt (electronic) \$ \_\_\_\_\_

Certified Mail Restricted Delivery \$ \_\_\_\_\_

Adult Signature Required \$ \_\_\_\_\_

Adult Signature Restricted Delivery \$ \_\_\_\_\_

Postage \$ \_\_\_\_\_

**9.65**

Total Postage and Fees \$ \_\_\_\_\_

Sent To \_\_\_\_\_



Street and Apt. No., or PO Box \_\_\_\_\_

City, State, ZIP+4® \_\_\_\_\_

Postmark Here

Chevron USA Inc.  
 1400 Smith Street  
 Houston, TX 77002

PS Form 3800, January 2023 PSN 7530-02-000-9047 See Reverse for Instructions

SENDER: COMPLETE THIS SECTION	COMPLETE THIS SECTION ON DELIVERY
<ul style="list-style-type: none"> <li>■ Complete items 1, 2, and 3.</li> <li>■ Print your name and address on the reverse so that we can return the card to you.</li> <li>■ Attach this card to the back of the mailpiece, or on the front if space permits.</li> </ul>	<p>A. Signature <input checked="" type="checkbox"/> Agent <input type="checkbox"/> Addressee</p> <p><b>X</b> </p> <p>B. Received by (Printed Name) _____</p> <p>C. Date of Delivery <u>12-20-23</u></p>
<p>1. Article Addressed to:</p> <p>Chevron USA Inc.          1400 Smith Street          Houston, TX 77002</p>  <p>9590 9402 8404 3156 9646 35</p>	<p>D. Is delivery address different from item 1? <input type="checkbox"/> Yes <input type="checkbox"/> No          If YES, enter delivery address below: _____</p> <p>3. Service Type</p> <p><input type="checkbox"/> Adult Signature <input type="checkbox"/> Priority Mail Express®</p> <p><input type="checkbox"/> Adult Signature Restricted Delivery <input type="checkbox"/> Registered Mail™</p> <p><input type="checkbox"/> Certified Mail® <input type="checkbox"/> Registered Mail Restricted Delivery</p> <p><input type="checkbox"/> Certified Mail Restricted Delivery <input type="checkbox"/> Signature Confirmation™</p> <p><input type="checkbox"/> Collect on Delivery <input type="checkbox"/> Signature Confirmation Restricted Delivery</p> <p><input type="checkbox"/> Collect on Delivery Restricted Delivery <input type="checkbox"/> Registered Mail Restricted Delivery (over \$500)</p>
<p>2. Article Number (Transfer from service label)</p> <p>9589 0710 5270 0942 4888 71</p>	
<p>PS Form 3811, July 2020 PSN 7530-02-000-9053</p>	<p>Domestic Return Receipt</p>

9589 0710 5270 0942 4888 64

U.S. Postal Service™  
Received by *OCD: 1/2/2024 9:50:58 PM*  
**CERTIFIED MAIL® RECEIPT**  
Domestic Mail Only

For delivery information, visit our website at [www.usps.com](http://www.usps.com)®.

**OFFICIAL USE**

Certified Mail Fee

\$ \_\_\_\_\_

Extra Services & Fees (check box, add fee as appropriate)

- Return Receipt (hardcopy) \$ \_\_\_\_\_
- Return Receipt (electronic) \$ \_\_\_\_\_
- Certified Mail Restricted Delivery \$ \_\_\_\_\_
- Adult Signature Required \$ \_\_\_\_\_
- Adult Signature Restricted Delivery \$ \_\_\_\_\_

Postmark  
Here  
**REC 13 2024**

Postage

9.65

\$ \_\_\_\_\_

Total Postage ar

\$ \_\_\_\_\_

Sent To

**XTO Holdings LLC**  
**22777 Springwoods Village Pkwy**  
**Spring, TX 77389**

Street and Apt. N

City, State, ZIP+4

PS Form 3800, 11-15-2013

**SENDER: COMPLETE THIS SECTION**

- Complete items 1, 2, and 3.
- Print your name and address on the reverse so that we can return the card to you.
- Attach this card to the back of the mailpiece, or on the front if space permits.

1. Article Addressed to:

**XTO Holdings LLC**  
**22777 Springwoods Village Pkwy**  
**Spring, TX 77389**



9590 9402 8404 3156 9646 42

2. Article Number (Transfer from service label)

9589 0710 5270 0942 4888 64

**COMPLETE THIS SECTION ON DELIVERY**

A. Signature  Agent  
 *X W. Holland*  Addressee

B. Received by (Printed Name) C. Date of Delivery

D. Is delivery address different from item 1?  Yes  
 If YES, enter delivery address below:  No

3. Service Type
- Adult Signature
  - Adult Signature Restricted Delivery
  - Certified Mail®
  - Certified Mail Restricted Delivery
  - Collect on Delivery
  - Collect on Delivery Restricted Delivery
  - Priority Mail Express®
  - Registered Mail™
  - Registered Mail Restricted Delivery
  - Signature Confirmation™
  - Signature Confirmation Restricted Delivery

add Mail  
 add Mail Restricted Delivery  
 (over \$500)

Released to Imaging: 1/3/2024 11:45:55 AM



9589 0710 5270 0942 4888 57

U.S. Postal Service™  
Received by *OCD: 1/2/2024 9:50:58 PM*

**Domestic Mail Only**

For delivery information, visit our website at [www.usps.com](http://www.usps.com)®.

**OFFICIAL USE**

Certified Mail Fee \$ \_\_\_\_\_

Extra Services & Fees (check box, add fee as appropriate)

Return Receipt (hardcopy) \$ \_\_\_\_\_

Return Receipt (electronic) \$ \_\_\_\_\_

Certified Mail Restricted Delivery \$ \_\_\_\_\_

Adult Signature Required \$ \_\_\_\_\_

Adult Signature Restricted Delivery \$ \_\_\_\_\_

Postage \$ 9.65

Total Postage and Fees \$ \_\_\_\_\_

DEC 13 2023  
Postmark Here

Sent To Oxy USA Inc.

Street and Apt. No., or PO<sup>1</sup> 5 Greenway Plaza, Suite 110

City, State, ZIP+4® Houston, TX 77046

PS Form 3800, January 2019

**SENDER: COMPLETE THIS SECTION**

- Complete items 1, 2, and 3.
- Print your name and address on the reverse so that we can return the card to you.
- Attach this card to the back of the mailpiece, or on the front if space permits.

1. Article Addressed to:

Oxy USA Inc.  
5 Greenway Plaza, Suite 110  
Houston, TX 77046

**COMPLETE THIS SECTION ON DELIVERY**

A. Signature  Agent  
*[Signature]*  Addressee

B. Received by (Printed Name) [Signature]

C. Date of Delivery 12/19/23

D. Is delivery address different from item 1?  Yes  
If YES, enter delivery address below:  No



9590 9402 8404 3156 9650 21

3. Service Type

Adult Signature

Adult Signature Restricted Delivery

Certified Mail®

Certified Mail Restricted Delivery

Collect on Delivery

Collect on Delivery Restricted Delivery

Priority Mail Express®

Registered Mail™

Registered Mail Restricted Delivery

Signature Confirmation™

Signature Confirmation Restricted Delivery

9589 0710 5270 0942 4888 57

Released to Imaging: 1/3/2024 11:45:55 AM

U.S. Postal Service™  
 Received by *OCD: 1/2/2024 9:50:58 PM*  
**CERTIFIED MAIL® RECEIPT**  
 Domestic Mail Only

9589 0710 5270 0942 4888 33

For delivery information, visit our website at [www.usps.com](http://www.usps.com)®.

**OFFICIAL USE**

Certified Mail Fee \$ \_\_\_\_\_

Extra Services & Fees (check box, add fee as appropriate)

Return Receipt (hardcopy) \$ \_\_\_\_\_

Return Receipt (electronic) \$ \_\_\_\_\_

Certified Mail Restricted Delivery \$ \_\_\_\_\_

Adult Signature Required \$ \_\_\_\_\_

Adult Signature Restricted Delivery \$ \_\_\_\_\_



Postage \$ 9.65

Total Postage and Fees \$ \_\_\_\_\_

Sent To \_\_\_\_\_

Street and Apt. No., or PO Box \_\_\_\_\_

City, State, ZIP+4® \_\_\_\_\_

**CD Ray Exploration LLC**  
**4 Churchill Way**  
**Midland, TX 79705**

PS Form 3800, January 2024

**SENDER: COMPLETE THIS SECTION**

- Complete items 1, 2, and 3.
- Print your name and address on the reverse so that we can return the card to you.
- Attach this card to the back of the mailpiece, or on the front if space permits.

1. Article Addressed to:

CD Ray Exploration LLC  
 4 Churchill Way  
 Midland, TX 79705



9590 9402 8404 3156 9650 45

2. Article Number (Transfer from service label)

**COMPLETE THIS SECTION ON DELIVERY**

A. Signature  Agent  Addressee

B. Received by (Printed Name) \_\_\_\_\_ C. Date of Delivery \_\_\_\_\_

D. Is delivery address different from item 1?  Yes  
 If YES, enter delivery address below:  No

3. Service Type

Adult Signature  Priority Mail Express®

Adult Signature Restricted Delivery  Registered Mail™

Certified Mail®  Registered Mail Restricted Delivery

Certified Mail Restricted Delivery  Signature Confirmation™

Collect on Delivery  Signature Confirmation Restricted Delivery

Collect on Delivery Restricted Delivery

Additional Mail Restricted Delivery \$500

Released to Imaging: 1/3/2024 11:45:55 AM



9589 0710 5270 0942 4888 02

U.S. Postal Service™  
Received by **OCD** 1/2/2024 9:50:58 PM

# CERTIFIED MAIL® RECEIPT

Domestic Mail Only

For delivery information, visit our website at [www.usps.com](http://www.usps.com)®.

## OFFICIAL USE

Certified Mail Fee

\$

Extra Services & Fees (check box, add fee as appropriate)

- Return Receipt (hardcopy) \$ \_\_\_\_\_
- Return Receipt (electronic) \$ \_\_\_\_\_
- Certified Mail Restricted Delivery \$ \_\_\_\_\_
- Adult Signature Required \$ \_\_\_\_\_
- Adult Signature Restricted Delivery \$ \_\_\_\_\_

Postmark  
Here

6.95



Postage

\$

Total Postage and Fees

\$

Sent To

Street and Apt. No., or PO Box No.

SRR Permian LLC

City, State, ZIP+4®

1751 River Run  
Fort Worth, TX 76107

PS Form 3800, January 2023 PSN 7530-02-000-9047 See Reverse for Instructions

### SENDER: COMPLETE THIS SECTION

- Complete items 1, 2, and 3.
- Print your name and address on the reverse so that we can return the card to you.
- Attach this card to the back of the mailpiece, or on the front if space permits.

1. Article Addressed to:

SRR Permian LLC  
1751 River Run  
Fort Worth, TX 76107



9590 9402 8404 3156 9651 06

2. Article Number (Transfer from service label)

### COMPLETE THIS SECTION ON DELIVERY

A. Signature

X

- Agent
- Addressee

B. Received by (Printed Name)

C. Date of Delivery

3. Is delivery address different from item 1?  Yes  
If YES, enter delivery address below:  No

3. Service Type

- Adult Signature
- Adult Signature Restricted Delivery
- Certified Mail®
- Certified Mail Restricted Delivery
- Collect on Delivery
- Collect on Delivery Restricted Delivery
- Registered Mail
- Registered Mail Restricted Delivery
- Priority Mail Express®
- Registered Mail™
- Registered Mail Restricted Delivery
- Signature Confirmation™
- Signature Confirmation Restricted Delivery

9589 0710 5270 0942 4888 02  
Released to Imaging: 1/3/2024 11:45:55 AM

# CERTIFIED MAIL RECEIPT

Domestic Mail Only

For delivery information, visit our website at [www.usps.com](http://www.usps.com)®.

## OFFICIAL USE

Certified Mail Fee

\$

Extra Services & Fees (check box, add fee as appropriate)

- Return Receipt (hardcopy) \$
- Return Receipt (electronic) \$
- Certified Mail Restricted Delivery \$
- Adult Signature Required \$
- Adult Signature Restricted Delivery \$

Postage

\$

Total Postage and Fees

\$

Sent To

Street and Apt. No., or P.O.:

Ernie Grodi

City, State, ZIP+4®

3211 Rosemeade Dr. Unit 1312

Fort Worth, TX 76116

PS Form 3800, January 2013



9.25

### SENDER: COMPLETE THIS SECTION

- Complete items 1, 2, and 3.
- Print your name and address on the reverse so that we can return the card to you.
- Attach this card to the back of the mailpiece, or on the front if space permits.

1. Article Addressed to:

Ernie Grodi  
 3211 Rosemeade Dr. Unit 1312  
 Fort Worth, TX 76116



9590 9402 8404 3156 9651 37

2. Article Number (Transfer from service label)

### COMPLETE THIS SECTION ON DELIVERY

A. Signature

X  Agent  
 Addressee

B. Received by (Printed Name)

Ernie Grodi

C. Date of Delivery

D. Is delivery address different from item 1?  Yes  
 If YES, enter delivery address below:  No

3. Service Type

- Adult Signature
- Adult Signature Restricted Delivery
- Certified Mail®
- Certified Mail Restricted Delivery
- Collect on Delivery
- Collect on Delivery Restricted Delivery
- Registered Mail Express®
- Registered Mail™
- Registered Mail Restricted Delivery
- Signature Confirmation™
- Signature Confirmation Restricted Delivery

9589 0710 5270 0942 4887 96



U.S. Postal Service™  
**CERTIFIED MAIL® RECEIPT**  
Domestic Mail Only

For delivery information, visit our website at [www.usps.com](http://www.usps.com)®.

**OFFICIAL USE**

Certified Mail Fee	\$
Extra Services & Fees (check box, add fee as appropriate)	
<input type="checkbox"/> Return Receipt (hardcopy)	\$
<input type="checkbox"/> Return Receipt (electronic)	\$
<input type="checkbox"/> Certified Mail Restricted Delivery	\$
<input type="checkbox"/> Adult Signature Required	\$
<input type="checkbox"/> Adult Signature Restricted Delivery	\$

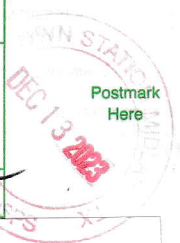

Postage	\$
Total Postage and Fees	\$ 9.65

Sent To	GE Rogers LLC
Street and Apt. No., or PO Box No.	P.O. Box 1424
City, State, ZIP+4®	Graham, TX 76450

PS Form 3800, January 2023 PSN

Instructions

SENDER: COMPLETE THIS SECTION	COMPLETE THIS SECTION ON DELIVERY												
<ul style="list-style-type: none"> <li>Complete items 1, 2, and 3.</li> <li>Print your name and address on the reverse so that we can return the card to you.</li> <li>Attach this card to the back of the mailpiece, or on the front if space permits.</li> </ul>	<p>A. Signature <input checked="" type="checkbox"/> Agent <input type="checkbox"/> Addressee</p> <p>B. Received by (Printed Name) C. Date of Delivery</p>												
<p>1. Article Addressed to:</p> <p>GE Rogers LLC P.O. Box 1424 Graham, TX 76450</p>	<p>D. Is delivery address different from item 1? <input type="checkbox"/> Yes If YES, enter delivery address below: <input type="checkbox"/> No</p>												
<p>2. Article Number (Transfer from service label)</p> <p>9590 9402 8404 3156 9651 13</p>	<p>3. Service Type</p> <table border="0"> <tr> <td><input type="checkbox"/> Adult Signature</td> <td><input type="checkbox"/> Priority Mail Express®</td> </tr> <tr> <td><input type="checkbox"/> Adult Signature Restricted Delivery</td> <td><input type="checkbox"/> Registered Mail™</td> </tr> <tr> <td><input type="checkbox"/> Certified Mail®</td> <td><input type="checkbox"/> Registered Mail Restricted Delivery</td> </tr> <tr> <td><input type="checkbox"/> Certified Mail Restricted Delivery</td> <td><input type="checkbox"/> Signature Confirmation™</td> </tr> <tr> <td><input type="checkbox"/> Collect on Delivery</td> <td><input type="checkbox"/> Signature Confirmation Restricted Delivery</td> </tr> <tr> <td><input type="checkbox"/> Collect on Delivery Restricted Delivery</td> <td></td> </tr> </table>	<input type="checkbox"/> Adult Signature	<input type="checkbox"/> Priority Mail Express®	<input type="checkbox"/> Adult Signature Restricted Delivery	<input type="checkbox"/> Registered Mail™	<input type="checkbox"/> Certified Mail®	<input type="checkbox"/> Registered Mail Restricted Delivery	<input type="checkbox"/> Certified Mail Restricted Delivery	<input type="checkbox"/> Signature Confirmation™	<input type="checkbox"/> Collect on Delivery	<input type="checkbox"/> Signature Confirmation Restricted Delivery	<input type="checkbox"/> Collect on Delivery Restricted Delivery	
<input type="checkbox"/> Adult Signature	<input type="checkbox"/> Priority Mail Express®												
<input type="checkbox"/> Adult Signature Restricted Delivery	<input type="checkbox"/> Registered Mail™												
<input type="checkbox"/> Certified Mail®	<input type="checkbox"/> Registered Mail Restricted Delivery												
<input type="checkbox"/> Certified Mail Restricted Delivery	<input type="checkbox"/> Signature Confirmation™												
<input type="checkbox"/> Collect on Delivery	<input type="checkbox"/> Signature Confirmation Restricted Delivery												
<input type="checkbox"/> Collect on Delivery Restricted Delivery													
<p>9589 0710 5270 0942 4887 89</p>													
<p>PS Form 3811, July 2020 PSN 7530-02-000-9053 Domestic Return Receipt</p>													



9589 0710 5270 0942 4887 72

U.S. Postal Service  
CERTIFIED MAIL RECEIPT  
Domestic Mail Only

For delivery information, visit our website at [www.usps.com](http://www.usps.com)®.

OFFICIAL USE

Certified Mail Fee

\$

Extra Services & Fees (check box, add fee as appropriate)

- Return Receipt (hardcopy) \$
- Return Receipt (electronic) \$
- Certified Mail Restricted Delivery \$
- Adult Signature Required \$
- Adult Signature Restricted Delivery \$

Postage

\$ 9.65

Total Postage and Fees

\$

Sent To

B F Albritton LLC  
P.O. Box 266  
Graham, TX 76450

Street and Apt. No., or PO Box

City, State, ZIP+4®

PS Form 3800, January 2022



SENDER: COMPLETE THIS SECTION

- Complete items 1, 2, and 3.
- Print your name and address on the reverse so that we can return the card to you.
- Attach this card to the back of the mailpiece, or on the front if space permits.

1. Article Addressed to:

B F Albritton LLC  
P.O. Box 266  
Graham, TX 76450



9590 9402 8404 3156 9650 90

2. Article Number (Transfer from service label)

9589 0710 5270 0942 4887 72

COMPLETE THIS SECTION ON DELIVERY

A. Signature  Agent  
 Addressee

B. Received by (Printed Name) C. Date of Delivery

D. Is delivery address different from item 1?  Yes  
If YES, enter delivery address below:  No

3. Service Type
- Adult Signature
  - Adult Signature Restricted Delivery
  - Certified Mail®
  - Certified Mail Restricted Delivery
  - Collect on Delivery
  - Collect on Delivery Restricted Delivery
  - Priority Mail Express®
  - Registered Mail™
  - Registered Mail Restricted Delivery
  - Signature Confirmation™
  - Signature Confirmation Restricted Delivery

Released to Imaging: 1/3/2024 11:45:55 AM

**SENDER: COMPLETE THIS SECTION**

- Complete items 1, 2, and 3.
- Print your name and address on the reverse so that we can return the card to you.
- Attach this card to the back of the mailpiece, or on the front if space permits.

1. Article Addressed to:

T C Energy LLC  
 P.O. Box 1461  
 Graham, TX 76450



9590 9402 8404 3156 9650 83

2. Article Number (Transfer from service label)

9589 0710 5270 0942 4887 58

PS Form 3811, July 2020 PSN 7530-02-000-9053

**COMPLETE THIS SECTION ON DELIVERY**

A. Signature  Agent  
 Addressee

B. Received by (Printed Name) C. Date of Delivery  
 Ty SALLEE 12/15/23

D. Is delivery address different from item 1?  Yes  
 If YES, enter delivery address below:  No

3. Service Type
- Adult Signature
  - Adult Signature Restricted Delivery
  - Certified Mail®
  - Certified Mail Restricted Delivery
  - Collect on Delivery
  - Collect on Delivery Restricted Delivery
  - Priority Mail Express®
  - Registered Mail™
  - Registered Mail Restricted Delivery
  - Signature Confirmation™
  - Signature Confirmation Restricted Delivery

Registered Mail  
 Registered Mail Restricted Delivery  
 (over \$500)

Domestic Return Receipt



9589 0710 5270 0942 4887 41

For delivery information, visit our website at [www.usps.com](http://www.usps.com)®.

**OFFICIAL USE**

Certified Mail Fee \$ \_\_\_\_\_  
 Extra Services & Fees (check box, add fee as appropriate)  
 Return Receipt (hardcopy) \$ \_\_\_\_\_  
 Return Receipt (electronic) \$ \_\_\_\_\_  
 Certified Mail Restricted Delivery \$ \_\_\_\_\_  
 Adult Signature Required \$ \_\_\_\_\_  
 Adult Signature Restricted Delivery \$ \_\_\_\_\_



Postage \$ 9.65

Total Postage and Fees \$ \_\_\_\_\_

Sent To \_\_\_\_\_

Street and Apt. No., or PO Box N \_\_\_\_\_

City, State, ZIP+4® \_\_\_\_\_

**TBO Energy LLC**  
**P.O. Box 10502**  
**Midland, TX 79701**

PS Form 3800, January 2023 P

See Reverse for Instructions

**SENDER: COMPLETE THIS SECTION**

- Complete items 1, 2, and 3.
- Print your name and address on the reverse so that we can return the card to you.
- Attach this card to the back of the mailpiece, or on the front if space permits.

1. Article Addressed to:

**TBO Energy LLC**  
**P.O. Box 10502**  
**Midland, TX 79701**



9590 9402 7195 1284 5013 55

2. Article Number (Transfer from service label)

9589 0710 5270 0942 4887 41  
 Released to Imaging: 1/3/2024 11:45:55 AM

**COMPLETE THIS SECTION ON DELIVERY**

A. Signature  Agent  
 Jackson  Addressee  
 B. Received by (Printed Name) WISA JACKSON  
 C. Date of Delivery 12/15/23  
 D. Is delivery address different from item 1?  Yes  
 If YES, enter delivery address below:  No

3. Service Type  
 Adult Signature  Priority Mail Express®  
 Adult Signature Restricted Delivery  Registered Mail™  
 Certified Mail®  Registered Mail Restricted Delivery  
 Certified Mail Restricted Delivery  Signature Confirmation™  
 Collect on Delivery  Signature Confirmation Restricted Delivery  
 Collect on Delivery Restricted Delivery  Restricted Delivery

Registered Mail  
 Registered Mail Restricted Delivery  
 or \$500)

U.S. Postal Service  
Received by OCD: 1/3/2024 9:50:58 PM  
CERTIFIED MAIL® RECEIPT  
Domestic Mail Only

For delivery information, visit our website at www.usps.com®.

OFFICIAL USE

Certified Mail Fee  
\$  
Extra Services & Fees (check box, add fee as appropriate)  
 Return Receipt (hardcopy) \$  
 Return Receipt (electronic) \$  
 Certified Mail Restricted Delivery \$  
 Adult Signature Required \$  
 Adult Signature Restricted Delivery \$

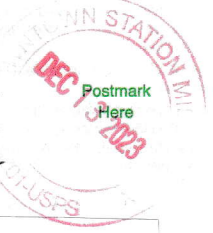

Postage  
\$ 9.65  
Total Postage and Fees \$

Sent To  
Street and Apt. No.,  
City, State, ZIP+4®  
Pontem Energy Partners I LP  
9001 Airport Freeway Ste 825  
North Richland Hills, TX 76180

PS Form 3800, January 2020 PSN 7530-02-000-9053 Instructions

SENDER: COMPLETE THIS SECTION

- Complete items 1, 2, and 3.
- Print your name and address on the reverse so that we can return the card to you.
- Attach this card to the back of the mailpiece, or on the front if space permits.

1. Article Addressed to:  
  
Pontem Energy Partners I LP  
9001 Airport Freeway Ste 825  
North Richland Hills, TX 76180



9590 9402 7195 1284 5013 62

2. Article Number (Transfer from service label)

9589 0710 5270 0942 4887 34

PS Form 3811, July 2020 PSN 7530-02-000-9053

COMPLETE THIS SECTION ON DELIVERY

A. Signature  
X [Signature]  Agent  
 Addressee

B. Received by (Printed Name) C. Date of Delivery  
K.T. How 12/15/23

D. Is delivery address different from item 1?  Yes  
If YES, enter delivery address below:  No

3. Service Type
- Adult Signature
  - Adult Signature Restricted Delivery
  - Certified Mail®
  - Certified Mail Restricted Delivery
  - Collect on Delivery
  - Collect on Delivery Restricted Delivery
  - Insured Mail
  - Insured Mail Restricted Delivery (over \$500)
  - Priority Mail Express®
  - Registered Mail™
  - Registered Mail Restricted Delivery
  - Signature Confirmation™
  - Signature Confirmation Restricted Delivery

Domestic Return Receipt



For delivery information, visit our website at [www.usps.com](http://www.usps.com)®.

**OFFICIAL USE**

Certified Mail Fee

\$ \_\_\_\_\_  
 Extra Services & Fees (check box, add fee as appropriate)  
 Return Receipt (hardcopy) \$ \_\_\_\_\_  
 Return Receipt (electronic) \$ \_\_\_\_\_  
 Certified Mail Restricted Delivery \$ \_\_\_\_\_  
 Adult Signature Required \$ \_\_\_\_\_  
 Adult Signature Restricted Delivery \$ \_\_\_\_\_

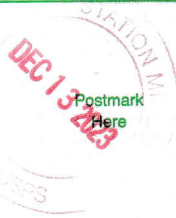

Postage

9.65

Total Postage and

\$ \_\_\_\_\_  
 Sent To

Street and Apt. No.

City, State, ZIP+4®

Chief Capital II LLC  
 8111 Westchester Dr., Ste 900  
 Dallas, TX 75225

PS Form 3800, January 2020 Instructions

**SENDER: COMPLETE THIS SECTION**

- Complete items 1, 2, and 3.
- Print your name and address on the reverse so that we can return the card to you.
- Attach this card to the back of the mailpiece, or on the front if space permits.

1. Article Addressed to:

Chief Capital II LLC  
 8111 Westchester Dr., Ste 900  
 Dallas, TX 75225



9590 9402 7195 1284 5013 79

2. Article Number (Transfer from service label)

**COMPLETE THIS SECTION ON DELIVERY**

A. Signature

**X**

- Agent
- Addressee

B. Received by (Printed Name)

C. Date of Delivery

- D. Is delivery address different from item 1?  Yes
- If YES, enter delivery address below:  No

*[Handwritten Signature]*  
*[Handwritten Name: Paul Hartz]*  
*[Handwritten Date: 12/15/23]*

3. Service Type

- Adult Signature
- Adult Signature Restricted Delivery
- Certified Mail®
- Certified Mail Restricted Delivery
- Collect on Delivery
- Collect on Delivery Restricted Delivery
- Priority Mail Express®
- Registered Mail™
- Registered Mail Restricted Delivery
- Signature Confirmation™
- Signature Confirmation Restricted Delivery

Registered Mail Restricted Delivery (\$500)

Received by OCB 12/2024 9:50:58 PM

# CERTIFIED MAIL® RECEIPT

Domestic Mail Only

For delivery information, visit our website at [www.usps.com](http://www.usps.com)®.

Lubbock, TX 79464

Certified Mail Fee	\$4.35
Extra Services & Fees (check box, add fee as appropriate)	\$7.55
<input type="checkbox"/> Return Receipt (hardcopy)	\$0.00
<input type="checkbox"/> Return Receipt (electronic)	\$0.00
<input type="checkbox"/> Certified Mail Restricted Delivery	\$0.00
<input type="checkbox"/> Adult Signature Required	\$0.00
<input type="checkbox"/> Adult Signature Restricted Delivery	\$0.00

Postage \$1.35

Total Postage and Fees \$9.25

Sent To

Street and Apt. No., or P

City, State, ZIP+4®

Llano Natural Resources LLC  
 P.O. Box 65318  
 Lubbock, TX 79464

PS Form 3800, January 2013

Instructions

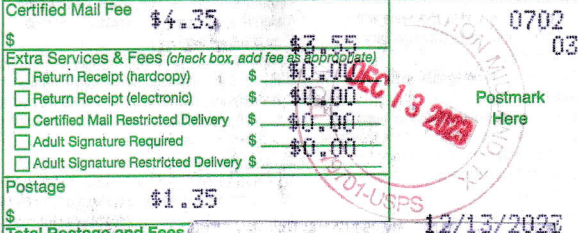

## SENDER: COMPLETE THIS SECTION

- Complete items 1, 2, and 3.
- Print your name and address on the reverse so that we can return the card to you.
- Attach this card to the back of the mailpiece, or on the front if space permits.

1. Article Addressed to:

Llano Natural Resources LLC  
 P.O. Box 65318  
 Lubbock, TX 79464



9590 9402 7195 1284 5013 86

2. Article Number (Transfer from service label)

## COMPLETE THIS SECTION ON DELIVERY

A. Signature

X

B. Received by (Printed Name)

C. Date of Delivery

D. Is delivery address different from item 1?  Yes  
 If YES, enter delivery address below:  No

3. Service Type

- Adult Signature
- Adult Signature Restricted Delivery
- Certified Mail®
- Certified Mail Restricted Delivery
- Collect on Delivery
- Collect on Delivery Restricted Delivery
- Insured Mail
- Priority Mail Express®
- Registered Mail™
- Registered Mail Restricted Delivery
- Signature Confirmation™
- Signature Confirmation Restricted Delivery

Registered Mail Restricted Delivery (\$500)

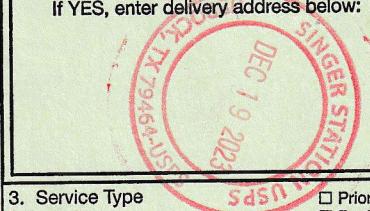



SENDER: COMPLETE THIS SECTION

COMPLETE THIS SECTION ON DELIVERY

- Complete items 1, 2, and 3.
- Print your name and address on the reverse so that we can return the card to you.
- Attach this card to the back of the mailpiece, or on the front if space permits.

1. Article Addressed to:

Dorchester Minerals LP  
 3838 Oak Lawn Ave., Ste 300  
 Dallas, TX 75219

A. Signature  
 X *Christina Ferguson*  Agent  
 Addressee

B. Received by (Printed Name) *Christina Ferguson* C. Date of Delivery *12/18/23*

D. Is delivery address different from item 1?  Yes  
 If YES, enter delivery address below:  No

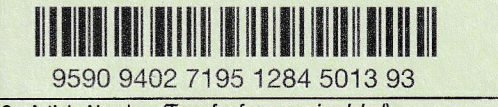

2. Article Number (Transfer from service label)  
 589 0710 5270 0942 4922 50

3. Service Type
- Adult Signature
  - Adult Signature Restricted Delivery
  - Certified Mail®
  - Certified Mail Restricted Delivery
  - Collect on Delivery
  - Collect on Delivery Restricted Delivery
  - Insured Mail
  - Insured Mail Restricted Delivery (over \$500)
  - Priority Mail Express®
  - Registered Mail™
  - Registered Mail Restricted Delivery
  - Signature Confirmation™
  - Signature Confirmation Restricted Delivery

PS Form 3811, July 2020 PSN 7530-02-000-9053

Domestic Return Receipt

9589 0710 5270 0942 4889 25

U.S. Postal Service™  
Received by OCD: 1/2/2024 9:50:58 PM  
CERTIFIED MAIL RECEIPT  
Domestic Mail Only

For delivery information, visit our website at [www.usps.com](http://www.usps.com)®.

OFFICIAL USE

Certified Mail Fee

\$ \_\_\_\_\_  
Extra Services & Fees (check box, add fee as appropriate)  
 Return Receipt (hardcopy) \$ \_\_\_\_\_  
 Return Receipt (electronic) \$ \_\_\_\_\_  
 Certified Mail Restricted Delivery \$ \_\_\_\_\_  
 Adult Signature Required \$ \_\_\_\_\_  
 Adult Signature Restricted Delivery \$ \_\_\_\_\_

Postmark  
Here

Postage

9.65

Total Postage and Fees  
\$ \_\_\_\_\_

Sent To

Street and Apt. No., or PO Box

COG Operating LLC  
600 W Illinois Ave  
Midland, TX 79701

City, State, ZIP+4®

PS Form 3800, January 2023 PSN 7530-02-000-9047 See Reverse for Instructions

SENDER: COMPLETE THIS SECTION

- Complete items 1, 2, and 3.
- Print your name and address on the reverse so that we can return the card to you.
- Attach this card to the back of the mailpiece, or on the front if space permits.

1. Article Addressed to:

COG Operating LLC  
600 W Illinois Ave  
Midland, TX 79701



9590 9402 7210 1284 8300 02

2. Article Number (Transfer from service label)

COMPLETE THIS SECTION ON DELIVERY

A. Signature

X

- Agent
- Addressee

B. Received by (Printed Name)

Manny Arcos

C. Date of Delivery

12-15-23

D. Is delivery address different from item 1?  Yes  
If YES, enter delivery address below:  No

3. Service Type

- Adult Signature
- Adult Signature Restricted Delivery
- Certified Mail®
- Certified Mail Restricted Delivery
- Collect on Delivery
- Collect on Delivery Restricted Delivery

- Priority Mail Express®
- Registered Mail™
- Registered Mail Restricted Delivery
- Signature Confirmation™
- Signature Confirmation Restricted Delivery

Mail  
Restricted Delivery

Released to Imaging: 1/3/2024 11:49:55 AM



9589 0710 5270 0942 4961 80

U.S. Postal Service™  
Received by OCD: 1/2/2024 9:50:58 PM  
CERTIFIED MAIL RECEIPT

Domestic Mail Only

For delivery information, visit our website at [www.usps.com](http://www.usps.com)®.

OFFICIAL USE

Certified Mail Fee

Extra Services & Fees (check box, add fee as appropriate)

- Return Receipt (hardcopy) \$ \_\_\_\_\_
- Return Receipt (electronic) \$ \_\_\_\_\_
- Certified Mail Restricted Delivery \$ \_\_\_\_\_
- Adult Signature Required \$ \_\_\_\_\_
- Adult Signature Restricted Delivery \$ \_\_\_\_\_

Postage

9.65

Total Postage and Fees

Sent To

Street and Apt. No., or PO Box No

Concho Oil & Gas LLC  
600 W Illinois Ave  
Midland, TX 79701

City, State, ZIP+4®

PS Form 3800, January 2023 P

DEC 13 2023  
Postmark Here

Instructions

SENDER: COMPLETE THIS SECTION

- Complete items 1, 2, and 3.
- Print your name and address on the reverse so that we can return the card to you.
- Attach this card to the back of the mailpiece, or on the front if space permits.

1. Article Addressed to:

Concho Oil & Gas LLC  
600 W Illinois Ave  
Midland, TX 79701



9590 9402 7195 1284 5014 09

2. Article Number (Transfer from service label)

9589 0710 5270 0942 4961 80

Released to Imaging: 1/3/2024 11:45:55 AM

COMPLETE THIS SECTION ON DELIVERY

A. Signature

X *Mary Aranda*

- Agent
- Addressee

B. Received by (Printed Name)

Mary Aranda

C. Date of Delivery

12-15-23

D. Is delivery address different from item 1?  Yes  
If YES, enter delivery address below:  No

3. Service Type

- Adult Signature
- Adult Signature Restricted Delivery
- Certified Mail®
- Certified Mail Restricted Delivery
- Collect on Delivery
- Collect on Delivery Restricted Delivery
- Priority Mail Express®
- Registered Mail™
- Registered Mail Restricted Delivery
- Signature Confirmation™
- Signature Confirmation Restricted Delivery

Registered Mail  
Registered Mail Restricted Delivery  
or \$500)



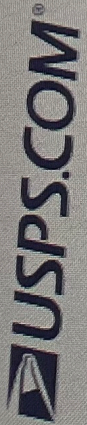

Quick Tools

Send

Receive

Shop

Business

Internal

English

Locations

Support

# USPS Tracking®

Track Packages  
Anytime, Anywhere

Get the free Informed Delivery® feature to receive automated notifications on your packages

Tracking Number:

**9589071052700942488826**



Copy



Add to Informed Delivery

## Latest Update

Your item was picked up at a postal facility at 10:36 am on December 15, 2023 in MIDLAND, TX 79705.

Get More Out of USPS Tracking:



USPS Tracking Plus®



**Delivered**

**Delivered, Individual Picked Up at Postal Facility**

MIDLAND, TX 79705

December 15, 2023, 10:36 am

[See All Tracking History](#)

[What Do USPS Tracking Statuses Mean?](#)

[Text & Email Updates](#)

[USPS Tracking Plus®](#)

[Product Information](#)



Track

Business

Shop

Receive

Send

Quick Tools

USPS.COM

# USPS Tracking®

 Track Packages Anytime, Anywhere

Get the free Informed Delivery® feature to receive automated notifications on your packages

Tracking Number:  
**9589071052700942488819**

 Copy  Add to Informed Delivery

 **Delivered**

**Delivered, Individual Picked Up at Post Office**  
GRAHAM, TX 76450  
December 15, 2023, 11:15 am

[See All Tracking History](#)

**What Do USPS Tracking Statuses Mean?**

### Latest Update

Your item was picked up at the post office at 11:15 am on December 15, 2023 in GRAHAM, TX 76450.

Get More Out of USPS Tracking:

 USPS Tracking Plus®

[Text & Email Updates](#)

[USPS Tracking Plus®](#)



# USPS Tracking®

Tracking



 Track Packages Anytime, Anywhere

Get the free Informed Delivery® feature to receive automated notifications on your packages

Learn More

Tracking Number:

**9589071052700942488932**

  Add to Informed Delivery

### Latest Update

Your item was delivered to an individual at the address at 3:01 pm on December 18, 2023 in HOUSTON, TX 77057.

Get More Out of USPS Tracking:

 USPS Tracking Plus®

### Delivered

Delivered, Left with Individual

HOUSTON, TX 77057  
December 18, 2023, 3:01 pm

[See All Tracking History](#)

[What Do USPS Tracking Statuses Mean?](#)

[Text & Email Updates](#)

[USPS Tracking Plus®](#)

[Product Information](#)





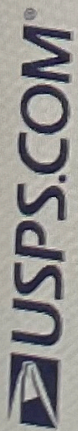

Quick Tools

Send

Receive

Shop

Business

International

# USPS Tracking®

Tracking

**Track Packages Anytime, Anywhere**

Get the free Informed Delivery® feature to receive automated notifications on your packages

Tracking Number:

## 9589071052700764739991



Copy



Add to Informed Delivery

### Latest Update

Your item was picked up at a postal facility at 12:43 pm on December 19, 2023 in MIDLAND, TX 79705.

Get More Out of USPS Tracking:

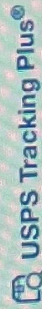

USPS Tracking Plus®

Text & Email Updates

USPS Tracking Plus®

Product Information



**Delivered**

Delivered, Individual Picked Up at Postal Facility

MIDLAND, TX 79705

December 19, 2023, 12:43 pm

[See All Tracking History](#)

[What Do USPS Tracking Statuses Mean?](#)





Quick Tools

Send

Receive

Shop

Business

International

Help

# USPS Tracking®

Tracking

Track Packages Anytime, Anywhere

Get the free Informed Delivery® feature to receive automated notifications on your packages

Learn More

Tracking Number:

**9589071052700764737911**



Copy



Add to Informed Delivery

Remove

### Latest Update

Your item was delivered to an individual at the address at 4:23 pm on December 21, 2023 in HOUSTON, TX 77098.



**Delivered**

**Delivered, Left with Individual**

HOUSTON, TX 77098  
December 21, 2023, 4:23 pm

[See All Tracking History](#)

[What Do USPS Tracking Statuses Mean?](#)

Get More Out of USPS Tracking:

USPS Tracking Plus®





Quick Tools

Send

Receive

Shop

Business

International

Help

# USPS Tracking®

Tracking



 **Track Packages Anytime, Anywhere**

Get the free Informed Delivery® feature to receive automated notifications on your packages

[Learn More](#)

Tracking Number:

## 9589071052700764737928

 [Copy](#)  [Add to Informed Delivery](#)

Remove

### Latest Update

Your item was picked up at a postal facility at 8:46 am on January 2, 2024 in MIDLAND, TX 79705.

Get More Out of USPS Tracking:

 [USPS Tracking Plus®](#)

### Delivered

**Delivered, Individual Picked Up at Postal Facility**

MIDLAND, TX 79705

January 2, 2024, 8:46 am

[See All Tracking History](#)

[What Do USPS Tracking Statuses Mean?](#)





Quick Tools

Send

Receive

Shop

Business

International

Help



# USPS Tracking®

## Tracking

Track Packages Anytime, Anywhere

Get the free Informed Delivery® feature to receive automated notifications on your packages

[Learn More](#)

Tracking Number:

### 9589071052700764737959



Copy



Add to Informed Delivery

Remove



**Delivered**

Delivered, Front Desk/Reception/Mail Room

HOUSTON, TX 77056

December 20, 2023, 1:17 pm

[See All Tracking History](#)

[What Do USPS Tracking Statuses Mean?](#)

### Latest Update

Your item was delivered to the front desk, reception area, or mail room at 1:17 pm on December 20, 2023 in HOUSTON, TX 77056.

Get More Out of USPS Tracking:

[USPS Tracking Plus®](#)



Quick Tools



# USPS Tracking®

Tracking

**Track Packages Anytime, Anywhere**

Get the free Informed Delivery® feature to receive automated notifications on your packages

[Learn More](#)

Tracking Number:

## 9589071052700764737942

[Copy](#) [Add to Informed Delivery](#)

Remove

**Latest Update**

Your item was picked up at the post office at 9:37 am on December 19, 2023 in BRECKENRIDGE, TX 76424.

---

Get More Out of USPS Tracking:

[USPS Tracking Plus®](#)

**Delivered**  
**Delivered, Individual Picked Up at Post Office**  
 BRECKENRIDGE, TX 76424  
 December 19, 2023, 9:37 am  
[See All Tracking History](#)

[What Do USPS Tracking Statuses Mean?](#)





Quick Tools

Send

Receive

Shop

Business

International

Help

Register / Sign in

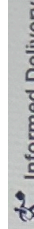
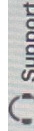
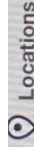

# USPS Tracking®

Tracking



Track Packages Anytime, Anywhere

Get the free Informed Delivery® feature to receive automated notifications on your packages

Learn More

Tracking Number:

**9589071052700764737935**



Copy



Add to Informed Delivery

Remove

## Latest Update

Your item was picked up at a postal facility at 11:56 am on December 20, 2023 in MIDLAND, TX 79701.



**Delivered**

**Delivered, Individual Picked Up at Postal Facility**

MIDLAND, TX 79701

December 20, 2023, 11:56 am

[See All Tracking History](#)

Get More Out of USPS Tracking:



USPS Tracking Plus®

**What Do USPS Tracking Statuses Mean?**





Quick Tools

Send

Receive

Shop

Business

International

Help

Register / Sign In

Locations

Support

Informed Delivery



# USPS Tracking®

Tracking

FAQs >

**Track Packages Anytime, Anywhere**

Get the free Informed Delivery® feature to receive automated notifications on your packages

[Learn More](#)

[Feedback](#)

[Remove](#)

Tracking Number:

## 9589071052700764738017

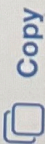

Copy



Add to Informed Delivery

### Latest Update

Your item was delivered to an individual at the address at 4:09 pm on December 19, 2023 in CARLSBAD, NM 88220.

Get More Out of USPS Tracking:

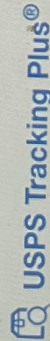

**Delivered**

Delivered, Left with Individual  
CARLSBAD, NM 88220  
December 19, 2023, 4:09 pm

[See All Tracking History](#)

[What Do USPS Tracking Statuses Mean?](#)





# USPS Tracking®

Quick Tools

Send

Receive

Shop

Business

International

Help

Locations

Support

Informed Delivery

English

Requis

Tracking

 Track Packages Anytime, Anywhere

Get the free Informed Delivery® feature to receive automated notifications on your packages

Learn More

Tracking Number:

## 9589071052700764737973



Copy



Add to Informed Delivery

**Latest Update**

Your item was delivered to an individual at the address at 11:23 am on December 19, 2023 in GRAHAM, TX 76450.

---

Get More Out of USPS Tracking:  USPS Tracking Plus®



**Delivered**

**Delivered, Left with Individual**

GRAHAM, TX 76450

December 19, 2023, 11:23 am

[See All Tracking History](#)

[What Do USPS Tracking Statuses Mean?](#)





Quick Tools

Send

Receive

Shop

Business

International

Help

# USPS Tracking®

Tracking

 **Track Packages Anytime, Anywhere**

Get the free Informed Delivery® feature to receive automated notifications on your packages

[Learn More](#)

Tracking Number:

## 9589071052700764738048

 [Copy](#)  [Add to Informed Delivery](#)

Remove

 **Delivered**

**Delivered, Left with Individual**

HOUSTON, TX 77043

December 20, 2023, 11:47 am

[See All Tracking History](#)

[What Do USPS Tracking Statuses Mean?](#)

### Latest Update

Your item was delivered to an individual at the address at 11:47 am on December 20, 2023 in HOUSTON, TX 77043.

Get More Out of USPS Tracking:

 **USPS Tracking Plus®**



# USPS Tracking®

Tracking

 **Track Packages Anytime, Anywhere**

Get the free Informed Delivery® feature to receive automated notifications on your packages

[Learn More](#)

Tracking Number:

**9589071052700764737966**



Copy



Add to Informed Delivery

## Latest Update

Your item was delivered to an individual at the address at 12:56 pm on December 28, 2023 in TULSA, OK 74103.



**Delivered**

**Delivered, Left with Individual**

TULSA, OK 74103

December 28, 2023, 12:56 pm

[See All Tracking History](#)

Get More Out of USPS Tracking:

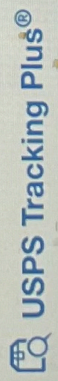

[What Do USPS Tracking Statuses Mean?](#)

Remo





Quick Tools

Send

Receive

Shop

Business

International

Help

# USPS Tracking®

## Tracking

Track Packages Anytime, Anywhere

Get the free Informed Delivery® feature to receive automated notifications on your packages

Learn

Tracking Number:

### 9589071052700764738031



Copy



Add to Informed Delivery

### Latest Update

Your item was delivered to an individual at the address at 11:23 am on December 19, 2023 in GRAHAM, TX 76450.



**Delivered**

Delivered, Left with Individual

GRAHAM, TX 76450

December 19, 2023, 11:23 am

[See All Tracking History](#)

[What Do USPS Tracking Statuses Mean?](#)

Get More Out of USPS Tracking:



USPS Tracking Plus®



# USPS Tracking<sup>®</sup>

Tracking

**Track Packages Anytime, Anywhere**

Get the free Informed Delivery<sup>®</sup> feature to receive automated notifications on your packages

Learn More

Tracking Number:

**9589071052700764738024**



Copy



Add to Informed Delivery

## Latest Update

Your item was delivered to the front desk, reception area, or mail room at 1:13 pm on December 19, 2023 in DALLAS, TX 75219.



**Delivered**

**Delivered, Front Desk/Reception/Mail Room**

DALLAS, TX 75219

December 19, 2023, 1:13 pm

[See All Tracking History](#)

[What Do USPS Tracking Statuses Mean?](#)

Get More Out of USPS Tracking:



**USPS Tracking Plus<sup>®</sup>**



Feedback

# USPS Tracking®

Tracking / [FAQs](#)

 **Track Packages Anytime, Anywhere**

Get the free Informed Delivery® feature to receive automated notifications on your packages

[Learn More](#)

Tracking Number:

**9589071052700764738055**

 [Copy](#)  [Add to Informed Delivery](#)

Remove

**Latest Update**

Your item was delivered to the front desk, reception area, or mail room at 1:08 pm on December 18, 2023 in TULSA, OK 74103.

---

Get More Out of USPS Tracking:  [USPS Tracking Plus®](#)

 **Delivered**  
 Delivered, Front Desk/Reception/Mail Room  
 TULSA, OK 74103  
 December 18, 2023, 1:08 pm  
[See All Tracking History](#)

[What Do USPS Tracking Statuses Mean?](#)



Tracking Number:

9589071052700764738079



Copy



Add to Informed Delivery

**Latest Update**

This is a reminder to pick up your item before January 2, 2024 or your item will be returned on January 3, 2024. Please pick up the item at the MIDLAND, TX 79710 Post Office.

Get More Out of USPS Tracking:



USPS Tracking Plus®

**Delivery Attempt**

Reminder to pick up your item before January 2, 2024

MIDLAND, TX 79710

December 24, 2023

**Available for Pickup**

CLAYDESTA

612 VETERANS AIRPARK LN

MIDLAND TX 79705-9998

M-F 0800-1700

December 19, 2023, 9:10 am

**In Transit to Next Facility**

December 18, 2023

**Arrived at USPS Regional Facility**

MIDLAND TX DISTRIBUTION CENTER

December 15, 2023, 7:57 pm

**Arrived at USPS Regional Facility**

SAN ANTONIO TX DISTRIBUTION CENTER

December 14, 2023, 12:06 am

**USPS in possession of item**

SAN ANTONIO, TX 78246

December 13, 2023, 5:32 pm

[Hide Tracking History](#)





# USPS Tracking®

Quick Tools

Send

Receive

Shop

Business

International

Help

Tracking

Track Packages Anytime, Anywhere

Get the free Informed Delivery® feature to receive automated notifications on your packages

Learn

Tracking Number:

## 9589071052700764738086



Copy



Add to Informed Delivery

### Latest Update

This is a reminder to arrange for redelivery of your item or your item will be returned to sender.

Get More Out of USPS Tracking:



USPS Tracking Plus®

### Delivery Attempt

Reminder to Schedule Redelivery of your item

December 24, 2023

### Notice Left (No Authorized Recipient Available)

MIDLAND, TX 79705

December 19, 2023, 12:22 pm

[See All Tracking History](#)





Quick Tools

Send

Receive

Shop

Business

International

Help

# USPS Tracking®

Tracking

Track Packages Anytime, Anywhere

Get the free Informed Delivery® feature to receive automated notifications on your packages

Learn More

Tracking Number:

## 9589071052700764738109



Copy



Add to Informed Delivery



**Delivered**  
Delivered, Left with Individual

MIDLAND, TX 79705  
December 16, 2023, 1:56 pm

[See All Tracking History](#)

[What Do USPS Tracking Statuses Mean?](#)

### Latest Update

Your item was delivered to an individual at the address at 1:56 pm on December 16, 2023 in MIDLAND, TX 79705.

Get More Out of USPS Tracking:





# USPS Tracking<sup>®</sup>

Tracking



Track Packages Anytime, Anywhere

Get the free Informed Delivery<sup>®</sup> feature to receive automated notifications on your packages

Learn More

Tracking Number:

**9589071052700764738093**



Copy



Add to Informed Delivery

## Latest Update

This is a reminder to arrange for redelivery of your item or your item will be returned to sender.

Get More Out of USPS Tracking:



USPS Tracking Plus<sup>®</sup>

### Delivery Attempt

Reminder to Schedule Redelivery of your item

December 24, 2023

Notice Left (No Authorized Recipient Available)

MIDLAND, TX 79705

December 19, 2023, 12:22 pm

Arrived at USPS Regional Facility

MIDLAND TX DISTRIBUTION CENTER

December 18, 2023, 7:59 pm





USPS.COM

Quick Tools

Send

Receive

Shop

Business

International

Help

# USPS Tracking®

Tracking



Track Packages Anytime, Anywhere

Get the free Informed Delivery® feature to receive automated notifications on your packages

Learn

Tracking Number:

**9589071052700764738123**



Copy



Add to Informed Delivery

## Latest Update

Your item was delivered to the front desk, reception area, or mail room at 1:34 pm on December 19, 2023 in LUBBOCK, TX 79464.

Get More Out of USPS Tracking:

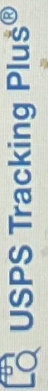

**Delivered**

Delivered, Front Desk/Reception/Mail Room

LUBBOCK, TX 79464

December 19, 2023, 1:34 pm

[See All Tracking History](#)

[What Do USPS Tracking Statuses Mean?](#)



- English
- Locations
- Support
- Informed Delivery
- Register / Sign In

Quick Tools

Send

Receive

Shop

Business

International

Help



# USPS Tracking®

Tracking / FAQs

Track Packages Anytime, Anywhere

Get the free Informed Delivery® feature to receive automated notifications on your packages

Learn More

Feedback

Tracking Number:

## 9589071052700764738130

Copy Add to Informed Delivery

Remove

### Latest Update

Your item was delivered to the front desk, reception area, or mail room at 5:52 pm on December 18, 2023 in HOUSTON, TX 77027.

Get More Out of USPS Tracking:

USPS Tracking Plus®



Delivered, Front Desk/Reception/Mail Room

HOUSTON, TX 77027

December 18, 2023, 5:52 pm

See All Tracking History

What Do USPS Tracking Statuses Mean?



Quick Tools

Send

Receive

Shop

Business

International

Help



# USPS Tracking®

Tracking

FAQs



Track Packages Anytime, Anywhere

Get the free Informed Delivery® feature to receive automated notifications on your packages

Learn More

Tracking Number:

## 9589071052700764738147



Copy



Add to Informed Delivery

Remove

Feedback

### Latest Update

Your item was delivered to an individual at the address at 4:15 pm on December 16, 2023 in MIDLAND, TX 79707.

Get More Out of USPS Tracking:



USPS Tracking Plus®



**Delivered**

**Delivered, Left with Individual**

MIDLAND, TX 79707

December 16, 2023, 4:15 pm

[See All Tracking History](#)

[What Do USPS Tracking Statuses Mean?](#)

- English
- Locations
- Support
- Informed Delivery
- Register / Sign In

Quick Tools

Send

Receive

Shop

Business

International

Help



# USPS Tracking®

Tracking / FAQs

Track Packages Anytime, Anywhere

Get the free Informed Delivery® feature to receive automated notifications on your packages

Learn More

Feedback

Remove

Tracking Number:

## 9589071052700764738154

[Copy](#) [Add to Informed Delivery](#)

### Latest Update

Your item was picked up at a postal facility at 10:27 am on December 19, 2023 in MIDLAND, TX 79705.

Get More Out of USPS Tracking:

[USPS Tracking Plus®](#)



**Delivered, Individual Picked Up at Postal Facility**

MIDLAND, TX 79705  
December 19, 2023, 10:27 am

[See All Tracking History](#)

[What Do USPS Tracking Statuses Mean?](#)

Register / Sign In

Informed Delivery

Support

Locations

English

Quick Tools

Send

Receive

Shop

Business

International

Help



# USPS Tracking®

Tracking / **FAQs**

Track Packages Anytime, Anywhere

Get the free Informed Delivery® feature to receive automated notifications on your packages

[Learn More](#)

Tracking Number:

## 9589071052700764738161



Copy



Add to Informed Delivery

Remove

### Latest Update

Your item was picked up at the post office at 10:14 am on December 19, 2023 in ROSWELL, NM 88201.

Get More Out of USPS Tracking:



USPS Tracking Plus®



**Delivered**

**Delivered, Individual Picked Up at Post Office**

ROSWELL, NM 88201

December 19, 2023, 10:14 am

[See All Tracking History](#)

[What Do USPS Tracking Statuses Mean?](#)



Register / Sign In

Informed Delivery

Support

Locations

English



Help

International

Business

Shop

Receive

Send

Quick Tools



# USPS Tracking®

Tracking / FAQs

**Track Packages Anytime, Anywhere**

Get the free Informed Delivery® feature to receive automated notifications on your packages

[Learn More](#)

Tracking Number:

## 9589071052700764738178



[Add to Informed Delivery](#)

[Remove](#)

### Information Available Soon

USPS doesn't yet have a status update on this item shipped from the Post Office. Information is usually updated within the hour of your visit. Please check back soon.

Track Another Package

Enter tracking or barcode numbers

- English
- Locations
- Support
- Informed Delivery
- Register / Sign In

Quick Tools

Send

Receive

Shop

Business

International

Help



# USPS Tracking®

Tracking / FAQs

Track Packages Anytime, Anywhere

Get the free Informed Delivery® feature to receive automated notifications on your packages

Learn More

Tracking Number:

## 9589071052700764737874

[Copy](#) [Add to Informed Delivery](#)

Remove

### Latest Update

Your item was picked up at the post office at 10:29 am on December 19, 2023 in GRAHAM, TX 76450.

Get More Out of USPS Tracking:

[USPS Tracking Plus®](#)



**Delivered, Individual Picked Up at Post Office**

GRAHAM, TX 76450  
December 19, 2023, 10:29 am

[See All Tracking History](#)

[What Do USPS Tracking Statuses Mean?](#)





Quick Tools

Send

Receive

Shop

Business

International

Help



# USPS Tracking®

Tracking / FAQs



Track Packages Anytime, Anywhere

Get the free Informed Delivery® feature to receive automated notifications on your packages

Learn More

Tracking Number:

## 9589071052700764738185



Copy



Add to Informed Delivery

Remove

Feedback

### Latest Update

Your package is moving within the USPS network and is on track to be delivered to its final destination. It is currently in transit to the next facility.

Get More Out of USPS Tracking:



USPS Tracking Plus®

**Moving Through Network  
In Transit to Next Facility**

January 1, 2024

**Arrived at USPS Regional Facility**

OKLAHOMA CITY OK DISTRIBUTION CENTER  
December 30, 2023, 12:32 pm

[See All Tracking History](#)

[What Do USPS Tracking Statuses Mean?](#)



Quick Tools

Send

Receive

Shop

Business

International

Help



# USPS Tracking®

Tracking / FAQs



Track Packages Anytime, Anywhere

Get the free Informed Delivery® feature to receive automated notifications on your packages

Learn More

Feedback

Tracking Number:

## 9589071052700764737881



Copy



Add to Informed Delivery

Remove

### Latest Update

Your item was delivered to an individual at the address at 2:59 pm on December 18, 2023 in MIDLAND, TX 79701.

Get More Out of USPS Tracking:



USPS Tracking Plus®



**Delivered**

Delivered, Left with Individual

MIDLAND, TX 79701

December 18, 2023, 2:59 pm

[See All Tracking History](#)

[What Do USPS Tracking Statuses Mean?](#)





Quick Tools

Send

Receive

Shop

Business

International

Help



# USPS Tracking®

Tracking / FAQs



Track Packages Anytime, Anywhere

Get the free Informed Delivery® feature to receive automated notifications on your packages

Learn More

Tracking Number:

## 9589071052700764737898



Copy



Add to Informed Delivery

Remove

### Latest Update

Your item was picked up at a postal facility at 12:24 pm on December 28, 2023 in MIDLAND, TX 79708.

Get More Out of USPS Tracking:



USPS Tracking Plus®



**Delivered**

**Delivered, Individual Picked Up at Postal Facility**

MIDLAND, TX 79708

December 28, 2023, 12:24 pm

[See All Tracking History](#)

[What Do USPS Tracking Statuses Mean?](#)



# USPS Tracking®

Quick Tools

Send

Receive

Shop

Business

International

Help



Tracking / FAQs

Track Packages Anytime, Anywhere

Get the free Informed Delivery® feature to receive automated notifications on your packages

Learn More

Tracking Number:

## 9589071052700764738673



Copy



Add to Informed Delivery

Remove

Feedback

**Latest Update**

Your item was delivered to an individual at the address at 11:23 am on December 19, 2023 in GRAHAM, TX 76450.

---

Get More Out of USPS Tracking:  
 USPS Tracking Plus®



**Delivered**

**Delivered, Left with Individual**

GRAHAM, TX 76450

December 19, 2023, 11:23 am

[See All Tracking History](#)

[What Do USPS Tracking Statuses Mean?](#)



# USPS Tracking®

Tracking

FAQs

 Track Packages  
Anytime, Anywhere

Get the free Informed Delivery® feature to receive automated notifications on your packages

[Learn More](#)

Tracking Number:

## 9589071052700764738680



Copy



Add to Informed Delivery

Remove X

Feedback

### Latest Update

Your item was picked up at a postal facility at 11:58 am on December 22, 2023 in FARMINGTON, NM 87401.

Get More Out of USPS Tracking:



USPS Tracking Plus®



**Delivered**

**Delivered, Individual Picked Up at Postal Facility**

FARMINGTON, NM 87401

December 22, 2023, 11:58 am

[See All Tracking History](#)

[What Do USPS Tracking Statuses Mean?](#)

 Track Packages  
Anytime, Anywhere

Get the free Informed Delivery® feature to receive automated notifications on your packages

[Learn More](#)

Tracking Number:

**9589071052700764738703**



Copy



Add to Informed Delivery

Remove X

Feedback

### Latest Update

This is a reminder to arrange for redelivery of your item or your item will be returned to sender.

Get More Out of USPS Tracking:



USPS Tracking Plus®

**Delivery Attempt**  
Reminder to Schedule Redelivery of your item

December 23, 2023

**In Transit to Next Facility**

December 18, 2023

[See All Tracking History](#)

[What Do USPS Tracking Statuses Mean?](#)



 Track Packages  
Anytime, Anywhere

Get the free Informed Delivery® feature to receive automated notifications on your packages

[Learn More](#)

Tracking Number:

**9589071052700764738710**



Copy



Add to Informed Delivery

Remove X

Feedback

### Latest Update

Your item was delivered to an individual at the address at 11:23 am on December 19, 2023 in GRAHAM, TX 76450.

Get More Out of USPS Tracking:



USPS Tracking Plus®



**Delivered**

**Delivered, Left with Individual**

GRAHAM, TX 76450

December 19, 2023, 11:23 am

[See All Tracking History](#)

[What Do USPS Tracking Statuses Mean?](#)

# USPS Tracking®

Tracking

FAQs

 Track Packages  
Anytime, Anywhere

Get the free Informed Delivery® feature to receive automated notifications on your packages

[Learn More](#)

Remove X

Feedback

Tracking Number:

## 9589071052700764738697



Copy



Add to Informed Delivery



**Delivered**

**Delivered, Left with Individual**

LUBBOCK, TX 79424

December 26, 2023, 4:08 pm

[See All Tracking History](#)

[What Do USPS Tracking Statuses Mean?](#)

### Latest Update

Your item was delivered to an individual at the address at 4:08 pm on December 26, 2023 in LUBBOCK, TX 79424.

Get More Out of USPS Tracking:



USPS Tracking Plus®



 Track Packages  
Anytime, Anywhere

Get the free Informed Delivery® feature to receive automated notifications on your packages

Tracking Number:

**9589071052700942488840**

 Copy  Add to Informed Delivery

### Latest Update

Your item was picked up at the post office at 10:03 am on December 15, 2023 in GRAHAM, TX 76450.

Get More Out of USPS Tracking:

 USPS Tracking Plus®

### Delivered

Delivered, Individual Picked Up at Post Office

GRAHAM, TX 76450

December 15, 2023, 10:03 am

[See All Tracking History](#)

[What Do USPS Tracking Statuses Mean?](#)

[Text & Email Updates](#)

[USPS Tracking Plus®](#)

[Product Information](#)

[See Less](#) ^

Track Another Package

Enter tracking or barcode numbers



# TAB 11

## EXHIBIT A-7

# TWISTED TEA BS FED COM CARLSBAD CURRENT ARGUS AFFIDAVIT OF PUBLICATION AND ADVERTISEMENT



# Carlsbad Current Argus.

PART OF THE USA TODAY NETWORK

## Affidavit of Publication

Ad # 0005867940

This is not an invoice

**HOLLIDAY ENERGY LAW GROUP**  
4040 BROADWAY # 350

**SAN ANTONIO, TX 78209-6375**

I, a legal clerk of the **Carlsbad Current Argus**, a newspaper published daily at the City of Carlsbad, in said county of Eddy, state of New Mexico and of general paid circulation in said county; that the same is a duly qualified newspaper under the laws of the State wherein legal notices and advertisements may be published; that the printed notice attached hereto was published in the regular and entire edition of said newspaper and not in supplement thereof in editions dated as follows:

12/20/2023



Legal Clerk

Subscribed and sworn before me this December 20, 2023:

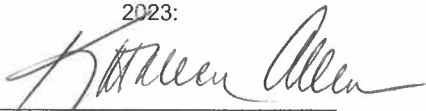

State of WI, County of Brown  
NOTARY PUBLIC

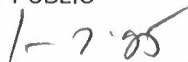

My commission expires

KATHLEEN ALLEN  
Notary Public  
State of Wisconsin

Ad # 0005867940  
PO #: 0005867940  
# of Affidavits 1

This is not an invoice

This is to notify the entities, individuals, their heirs, personal representatives, trustees, successors or assigns, and any other uncommitted mineral, working interest, or royalty owners: Marathon Oil Permian LLC; Chevron USA Inc.; XTO Holdings LLC; Oxy USA Inc.; The Allar Company; CD Ray Exploration LLC; Crump Family Partnership; Sonic Oil and Gas LP; SRR Permian LLC; Ernie Grodi; GE Rogers LLC; B F Albritton LLC; T C Energy LLC; TBO Energy LLC; Pontem Energy Partners I LP; Chief Capital II LLC; Llano Natural Resources LLC; Dorchester Minerals LP; COG Operating LLC; Concho Oil & Gas LLC; Huntsman Resources LLC; Andros Minerals LLC; Breck Minerals LP; Calmetto II LTD; CD Ray Exploration LLC; Community Minerals LLC; Crown Oil Partners LP; H M Bettis Inc; Hou-Tex Exploration Inc; James Adelson and Family; John Saleh Charitable Foundation; Kenneth C Dickeson; L E Oppermann; Lanell Joy Honeyman; Leslie Robert Honeyman Trust; LJA Charitable Investments LLC; Llano Natural Resources LLC; Memorial Minerals Inc; Michael Hayes and Kathryn TTEES; Oak Valley Mineral and Land LP; Penasco Petroleum LLC; Quientesa Royalty LP; Rolla R Hinkle III; SMP Patriot Mineral Holdings LLC; Sonic Minerals LP; Stillwater Investments; Stovall Energy LTD; Tarpon Industries Corp; Teryn Daley Gonzalez; Thomas R Smith; Valerie Branson And; WT Boyle And Company; and Zunis Energy LLC. Case No. 24081, Application of Marathon Oil Permian LLC for Compulsory Pooling, of the SW/4 Section 31, Township 24 South, Range 29 East, and the W/2 Section 6 and W/2 Section 7, located in Township 25 South, Range 29 East, NMPM, Eddy County, New Mexico, as to the Willow Lake; Bone Spring Formation is set for hearing on Thursday, January 4, 2024 at 8:15 a.m. before a Division Examiner at the New Mexico Oil Conservation Division. Hearing may be viewed online by going to <https://www.emnrd.nm.gov/ocd/hearing-info/>. Applicant's attorney is Benjamin Holliday, Holliday Energy Law Group, 107 Katherine Court, Suite 100, San Antonio, TX 78209, [ben@theenergylawgroup.com](mailto:ben@theenergylawgroup.com), and the Application is on behalf of Marathon Oil Permian LLC, whose address is 990 Town & Country Blvd., Houston, Texas 77024. Application of Marathon Oil Permian LLC for Compulsory Pooling, Eddy County, New Mexico.

Applicant seeks an order pooling all uncommitted interests in the Willow Lake; Bone Spring Formation underlying a 800-acre, more or less, standard horizontal spacing unit comprised of the SW/4 Section 31, Township 24 South, Range 29 East, and the W/2 Section 6 and W/2 Section 7, located in Township 25 South, Range 29 East, NMPM, Eddy County, New Mexico ("Unit"). The Unit will be dedicated to the following wells: a) Twisted Tea BS Fed Com 551H, which is an oil well that will be horizontally drilled from a surface hole location in the SW/4 of Section 31, Township 24 South, Range 29 East, to a bottom hole location in the SW/4 of Section 7, Township 25 South, Range 29 East, being approximately 330 feet FWL, and approximately 100 feet FSL ("551H Well"); b) Twisted Tea BS Fed Com 552H, which is an oil well that will be horizontally drilled from a surface hole location in the SW/4 of Section 31, Township 24 South, Range 29 East, to a bottom hole location in the SW/4 of Section 7, Township 25 South, Range 29 East, being approximately 1,000 feet FWL, and approximately 100 feet FSL ("552H Well"); c) Twisted Tea BS Fed Com 301H, which is an oil well that will be horizontally drilled from a surface hole location in the SW/4 of Section 31, Township 24 South, Range 29 East, to a bottom hole location in the SW/4 of Section 7, Township 25 South, Range 29 East, being approximately 1,000 feet FWL, and approximately 100 feet FSL ("301H Well"); d) Twisted Tea BS Fed Com 553H, which is an oil well that will be horizontally drilled from a surface hole located in the SW/4 of Section 31, Township 24 South, Range 29 East, to a bottom hole location in the SW/4 of Section 7, Township 25 South, Range 29 East, being approximately 1650 feet FWL, and approximately 100 feet FSL ("553H Well"); e) Twisted Tea BS Fed Com 554H, which is an oil well that will be horizontally drilled from a surface hole located in the SW/4 of Section 31, Township 24 South, Range 29 East, to a bottom hole location in the SW/4 of Section 7, Township 25 South, Range 29 East, being approximately 2310 feet FWL, and approximately 100 feet FSL ("554H Well"); and f) Twisted Tea BS Fed Com 302H, which is an oil well that will be horizontally drilled from a surface hole located in the SW/4 of Section 31, Township 24 South, Range 29 East, to a bottom hole location in the SW/4 of Section 7, Township 25 South, Range 29 East, being approximately 2310 feet FWL, and approximately 100 feet FSL ("302H Well"). The 551H Well, 552H Well, 301H Well, 553H Well, 554H Well, and 302H Well are referred to collectively herein as the "Wells." The completed interval of the Wells will be orthodox. Also, to be considered will be the cost of drilling and completing the Wells and the allocation of the cost, the designation of Applicant as the operator of the Wells, and a 200% charge for the risk involved in drilling and completing the Wells. The Wells are located 8 miles southwest of the town of Loving, New Mexico. #5867940, Current Argus, December 20, 2023



# TAB 12

## EXHIBIT A-8

### TWISTED TEA BS FED COM WELL PROPOSAL LETTER



Ryan Gyllenband  
Staff Land Professional  
Permian

Marathon Oil Company  
990 Town & Country Blvd.  
Houston, TX 77024  
Telephone 713.296.2453  
mrgyllenband@marathonoil.com

**DELIVERED VIA CERTIFIED MAIL**  
**Tracking #: 9489009000276525489630**

October 16, 2023

XTO Holdings LLC  
22777 Springwoods Village Pkwy  
Spring, TX 77389

Re: Twisted Tea Fed Com 551H, 552H, 301H, 553H, 554H, 302H (the “Wells”)  
Participation Proposal  
SW/4 Section 31, 24S-29E & W/2 Sections 6 & 7, T25S-29E  
Eddy County, New Mexico

Dear Sir/Madam:

Marathon Oil Permian LLC (“Marathon”) proposes the drilling, completion, and equipping of the Wells to test the Bone Spring formation, at a legal location in SW/4 of Section 31, Township 24 South, Range 29 East, & W/2 of Sections 6 & 7, Township 25 South, Range 29 East, Eddy County, New Mexico (the “Subject Lands”), as follows:

Well Name	First Take Point		Last Take Point		TVD	MD	Target Interval
Twisted Tea BS Fed Com 551H	330' FWL Section 31	2,540' FSL Section 31	330' FWL Section 7	100' FSL Section 7	9,130'	21,880'	3rd Bone Spring
Twisted Tea BS Fed Com 552H	1,000' FWL Section 31	2,540' FSL Section 31	1,000' FWL Section 7	100' FSL Section 7	9,130'	21,880'	3rd Bone Spring
Twisted Tea BS Fed Com 301H	1,000' FWL Section 31	2,540' FSL Section 31	1,000' FWL Section 7	100' FSL Section 7	7,655'	20,405'	1st Bone Spring
Twisted Tea BS Fed Com 553H	1,650' FWL Section 31	2,540' FSL Section 31	1,650' FWL Section 7	100' FSL Section 7	9,130'	21,880'	3rd Bone Spring
Twisted Tea BS Fed Com 554H	2,310' FWL Section 31	2,540' FSL Section 31	2,310' FWL Section 7	100' FSL Section 7	9,130'	21,880'	3rd Bone Spring
Twisted Tea BS Fed Com 302H	2,310' FWL Section 31	2,540' FSL Section 31	2,310' FWL Section 7	100' FSL Section 7	7,655'	20,405'	1st Bone Spring

**Authority for Expenditure (AFE)**

Enclosed with this letter is an Authority for Expenditure (“AFE”) for each of the proposed Wells. Please be aware that the enclosed AFEs are only an estimate of costs to be incurred, and by electing to participate, you shall be responsible for your proportionate share of all actual costs incurred.



### Voluntary Agreement of Compulsory Pooling

Marathon will provide, upon request, a proposed Joint Operating Agreement (“JOA”) for development of the Subject Lands that will include the following basic terms:

- Marathon Oil Permian LLC to be named as Operator
- Contract Area begin the Subject Lands
- As a charge for the risk involved in drilling the well, 300% of the above costs
- \$10,000 per month drilling overhead rates and \$1,000 per month producing overhead rates, adjusted annually pursuant to Section III.1.A.3 of COPAS form titled “Accounting Procedure-Joint Operations.”

If you would like to discuss a farmout, an assignment of interest, an acreage trade or other form of agreement for your interests in the Subject Lands, please contact the undersigned. If Marathon is unable to reach a voluntary agreement for the development of the Subject Lands with all the interest owners in the proposed spacing unit, Marathon will file an application with the New Mexico Oil Conservation Division for an order pooling the Subject Lands.

### Election Instructions

Please use the attached ballot to indicate your desire to participate in each of the proposed wells and return a signed AFE for each well in which you elect to participate. If we do not receive a response from you within thirty (30) days, we will proceed with the necessary proceedings to pool your interests in the proposed spacing unit for the initial wells.

Should you have any questions regarding the above, please do not hesitate to contact me at the information provided at the top of this letter.

Best Regards,  
Marathon Oil Permian LLC

*Ryan Gyllenband*

Ryan Gyllenband  
Staff Land Professional

PARTICIPATION BALLOT

XTO Holdings LLC hereby elects to:

Participate in the **Twisted Tea Fed Com 551H** Well by paying its proportionate share of all actual costs.

Not to participate in the **Twisted Tea Fed Com 551H** Well.

Participate in the **Twisted Tea Fed Com 552H** Well by paying its proportionate share of all actual costs.

Not to participate in the **Twisted Tea Fed Com 552H** Well.

Participate in the **Twisted Tea Fed Com 301H** Well by paying its proportionate share of all actual costs.

Not to participate in the **Twisted Tea Fed Com 301H** Well.

Participate in the **Twisted Tea Fed Com 553H** Well by paying its proportionate share of all actual costs.

Not to participate in the **Twisted Tea Fed Com 553H** Well.

Participate in the **Twisted Tea Fed Com 554H** Well by paying its proportionate share of all actual costs.

Not to participate in the **Twisted Tea Fed Com 554H** Well.

Participate in the **Twisted Tea Fed Com 302H** Well by paying its proportionate share of all actual costs.

Not to participate in the **Twisted Tea Fed Com 302H** Well.

By: \_\_\_\_\_

Title: \_\_\_\_\_

Print Name: \_\_\_\_\_

Date: \_\_\_\_\_



# TAB 13

## EXHIBIT A-9

### TWISTED TEA BS FED COM CHRONOLOGY OF CONTACTS

**Exhibit "A-9" Summary of Contacts**

**Twisted Tea Fed Com 301H, 302H, 551H, 552H, 553H, 554H**

**SW/4 of Section 31, - T24S-R29E, & W/2 of Sections 6 & 7 - T25S-R29E : 800.00 acres**

**Summary of Contacts**

- Marathon conducted extensive title work to determine the working interest owners and other interest owners.
- Marathon searched public records, phone directory, and various types of internet searches.
- Marathon sent well proposal letters to the working interest owners on or around October 16, 2023.
- Marathon proposed general terms of a Joint Operating Agreements (JOA) within the well proposal letters sent to working interest owners.
  - Marathon has discussed the general terms of the JOA, with the intent of finalizing the JOA prior to spud (subject to final approvals), with those working interest owners wishing to execute JOAs
- Marathon had multiple communications with the uncommitted working interest owners, which I have outlined in the chart below.
- Marathon has acquired several parties' working interest in the spacing through commercial transactions
- Marathon filed applications to force pool parties who had not entered into an agreement.
- Marathon's counsel sent notices of the force pooling applications to the addresses of record for the uncommitted interest owners and also for overriding royalty interest owners.
- Marathon also published notice in a newspaper of general circulation in the county where the wells will be located.



**Exhibit “A-9” Summary of Contacts**

**Twisted Tea Fed Com 301H, 302H, 551H, 552H, 553H, 554H**

**SW/4 of Section 31, - T24S-R29E, & W/2 of Sections 6 & 7 - T25S-R29E : 800.00 acres**

Summary of Contact with Working Interest Owners				
Name	% Interest	Proposal Letter Sent	Proposal Letter Received	Follow Up
Chevron USA Inc.	40.108965%	10/16/2023	10/19/2023	Well proposal sent on 10/16/23 and received on 10/19/23.
COG Operating LLC	19.103397%	11/20/2023	11/27/2023	Well proposal sent on 11/20/23 and received on 11/27/23. Reached out to discuss proposals and negotiate JOA.
XTO Holdings LLC	3.521660%	10/16/2023	10/18/2023	Well proposal sent on 10/16/23 and received on 10/18/23. Reached out to discuss proposals and held a technical meeting conference.
Oxy USA Inc.	3.315235%	10/16/2023	10/18/2023	Well proposal sent on 10/16/23 and received on 10/18/23.
The Allar Company	1.747548%	10/16/2023	11/1/2023	Well proposal sent on 10/16/23 and received on 11/1/23.
CD Ray Exploration LLC	1.220376%	10/16/2023		Well proposal sent on 10/16/23. Returned undeliverable.
Concho Oil & Gas LLC	1.005442%	11/20/2023	11/27/2023	Well proposal sent on 11/20/23 and received on 11/27/23. Reached out to discuss proposals and negotiate JOA.
Crump Family Partnership	0.421577%	10/16/2023	10/20/2023	Well proposal sent on 10/16/23 and received on 11/20/23.
Sonic Oil and Gas LP	0.397833%	10/16/2023	10/19/2023	Well proposal sent on 10/16/23 and received on 10/19/23. Provided elections into the wells.
SRR Permian LLC	0.179212%	10/16/2023		Well proposal sent on 10/16/23. Returned undeliverable.
Ernie Grodi	0.102681%	10/16/2023	10/20/2023	Well proposal sent on 10/16/23 and received on 10/20/23. Provided elections into the wells.
GE Rogers LLC	0.053456%	10/16/2023	10/20/2023	Well proposal sent on 10/16/23 and received on 10/20/23. Provided elections into the wells.
B F Albritton LLC	0.031354%	10/16/2023	10/19/2023	Well proposal sent on 10/16/23 and received on 10/19/23. Provided elections into the wells.
T C Energy LLC	0.031354%	10/16/2023	10/19/2023	Well proposal sent on 10/16/23 and received on 10/19/23. Provided elections into the wells.
TBO Energy LLC	0.019385%	10/16/2023	10/20/2023	Well proposal sent on 10/16/23 and received on 10/20/23. Provided elections into the wells.
Pontem Energy Partners I LP	0.016722%	10/16/2023	10/20/2023	Well proposal sent on 10/16/23 and received on 10/20/23. Provided elections into the wells.
Chief Capital II LLC	0.014904%	10/16/2023	10/19/2023	Well proposal sent on 10/16/23 and received on 10/19/23.
Llano Natural Resources LLC	0.002464%	10/16/2023		Well proposal sent on 10/16/23. Returned undeliverable.
Dorchester Minerals LP	0.002464%	10/16/2023		Well proposal sent on 10/16/23. Returned undeliverable.



# TAB 14

## EXHIBIT B-1

### TWISTED TEA BS FED COM

### AFFIDAVIT OF GREG BURATOWSKI,

### GEOLOGIST



**STATE OF NEW MEXICO  
DEPARTMENT OF ENERGY, MINERALS AND NATURAL RESOURCES**

**APPLICATION OF MARATHON OIL PERMIAN, LLC  
FOR COMPULSORY POOLING,  
EDDY COUNTY, NEW MEXICO**

**CASE NO. 24081**

**AFFIDAVIT OF GREG BURATOWSKI**

1. My name is Greg Buratowski. I work for Marathon Oil Permian, LLC (“Marathon”) as a Geologist. I am familiar with the application filed by Marathon in this case and I have conducted a geologic study of the lands in the subject area.

2. I have previously testified before the Oil Conservation Division (“Division”) and my credentials as an expert petroleum landman were accepted as a matter of record.

3. In this case, Marathon is targeting the Willow Lake; Bone Spring formation, which is designated as an oil pool (Pool Code 64450) (“Bone Spring”).

4. Marathon Exhibit B-2 is a base map that shows the location of the proposed horizontal well spacing unit.

5. Marathon Exhibit B-3 is a subsea structure map of the top of the First Bone Spring Sand with a 25-foot contour interval, the top of the Third Bone Spring sand with a 25-foot contour interval, and the path of the proposed/drilled wellbores on each. Marked on the map is the location of the six proposed wells in both the First Bone Spring and the Third Bone Spring Carbonate. The Bone Spring Formation structure is dipping gently to the east-southeast. The formation appears consistent across the proposed spacing unit. I do not observe any faulting, pinchouts, or other geologic impediments to horizontal drilling within the proposed spacing unit.

6. Marathon Exhibit B-4 is a reference map for the wells selected for the cross section. Marked on the map is the location of the three wells in Cross Section A-A’. These wells penetrate the targeted interval, are of good quality, and are representative of the geology in the subject area.

This map also shows line B-B' which is depicted in a gun barrel diagram in Exhibit B-5. Also included in this exhibit are structural cross-sections and gross interval isochore maps that I prepared with data from open-hole logs collected over the target formation in the representative wells denoted from A to A'. For each well in the cross-section, the exhibit shows the following logs: gamma ray, deep resistivity, neutron porosity and bulk density. The targeted zone for each well is labeled and marked on the cross-section. The logs in the cross-section demonstrate that the targeted zones are continuous and consistent through the proposed spacing unit.

7. Marathon Exhibit B-5 is a gun barrel diagram from B to B' illustrating Marathon's intended development in the Bone Spring formation across the proposed spacing unit. Each proposed or existing well is identified relative to the different intervals within the Bone Spring formation.

8. In my opinion, the North-South orientation of the proposed wells in the preferred orientation for horizontal well development in this area and is appropriate to efficiently and effectively develop the subject acreage.

9. Based on my geologic study of the area, the targeted interval underlying the proposed spacing unit is suitable for development by horizontal wells and tracts comprising the proposed spacing unit with contribute more or less equally to the production of the wells.

10. The granting of this application is in the best interest of conservation, the prevention of waste and the protection of correlative rights and will avoid the drilling of unnecessary wells.

11. Marathon Exhibits B-1 through B-5 were either prepared by me or compiled under my direction and supervision.

*[Remainder of page intentionally left blank.]*



FURTHER AFFIANT SAYETH NOT.

Dated this 2 day of January, 2024.

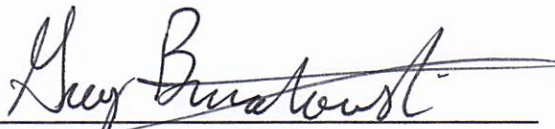

Greg Buratowski  
Marathon Oil Permian, LLC

STATE OF TEXAS )

COUNTY OF HARRIS )

SUBSCRIBED AND SWORN to before me this 2 day of January, 2024, by Greg Buratowski, Geologist for Marathon Oil Permian, LLC.

Witness my hand and official seal.

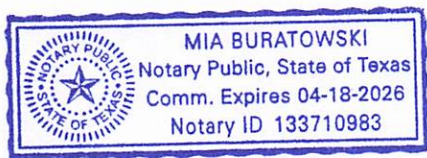

Notary Public, State of Texas

# TAB 15

## EXHIBIT B-2

### TWISTED TEA BS FED COM HSU BASEMAP



# Twisted Tea Federal Com Unit

## Locator Map

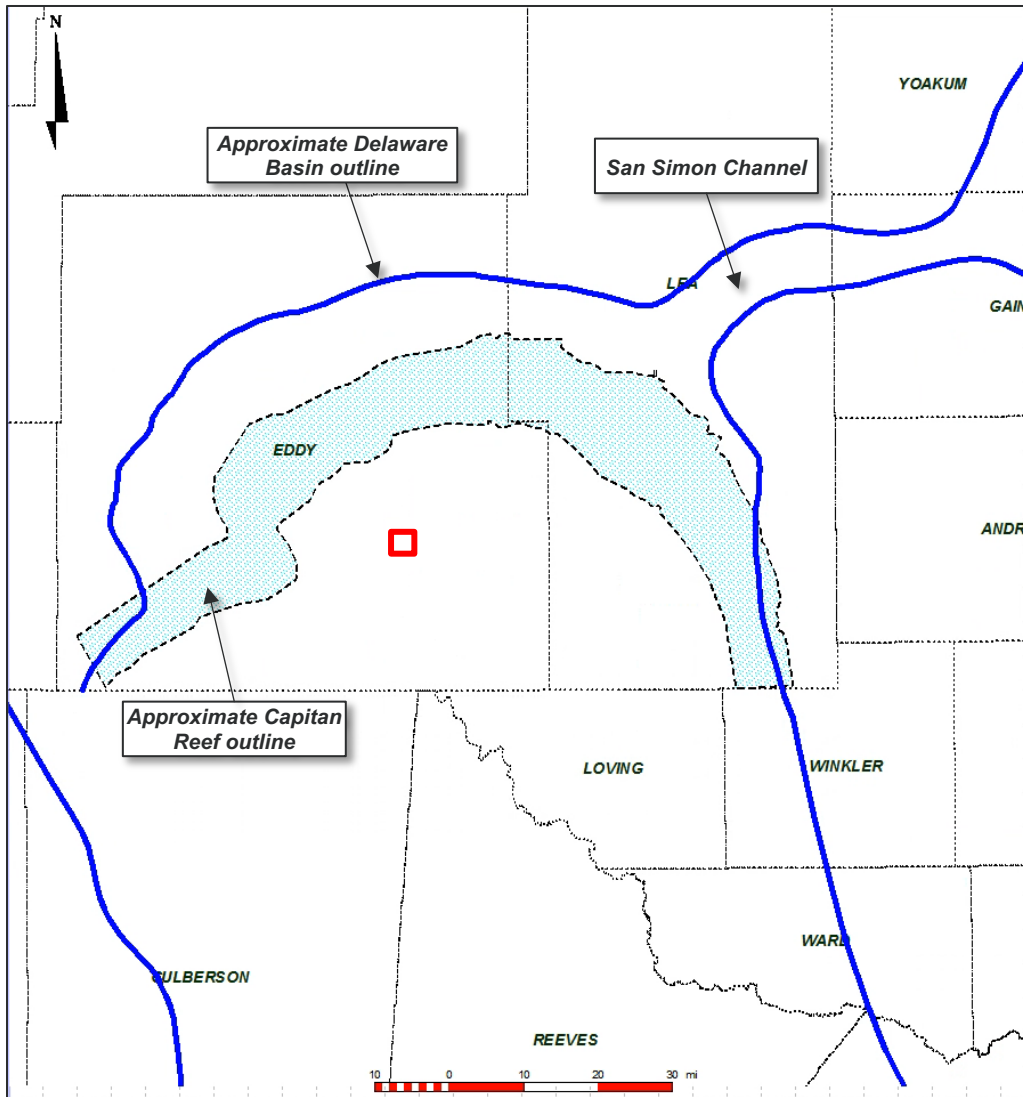

- Approximate location of proposed Twisted Tea Federal Com well locations shown with red box
- Located outside of the Capitan Reef
- Mid-eastern Eddy County

# Twisted Tea BS Fed Com Proposed HSU Location Plat

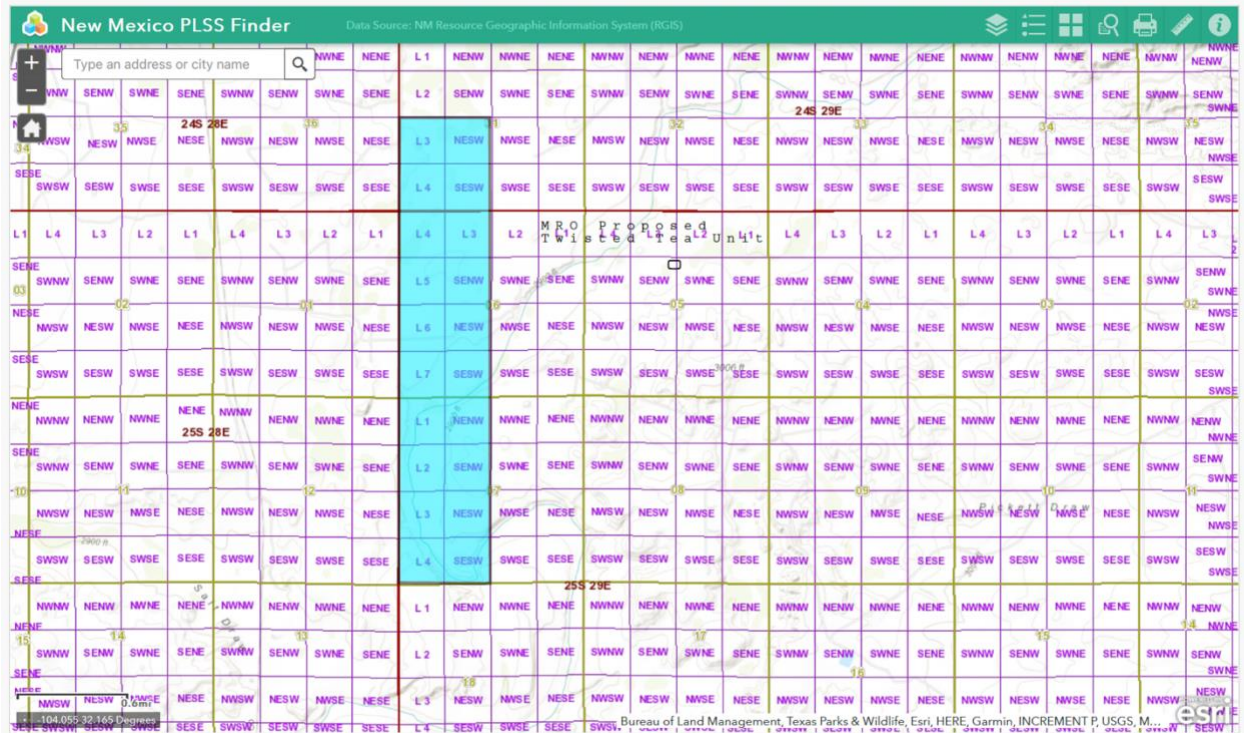
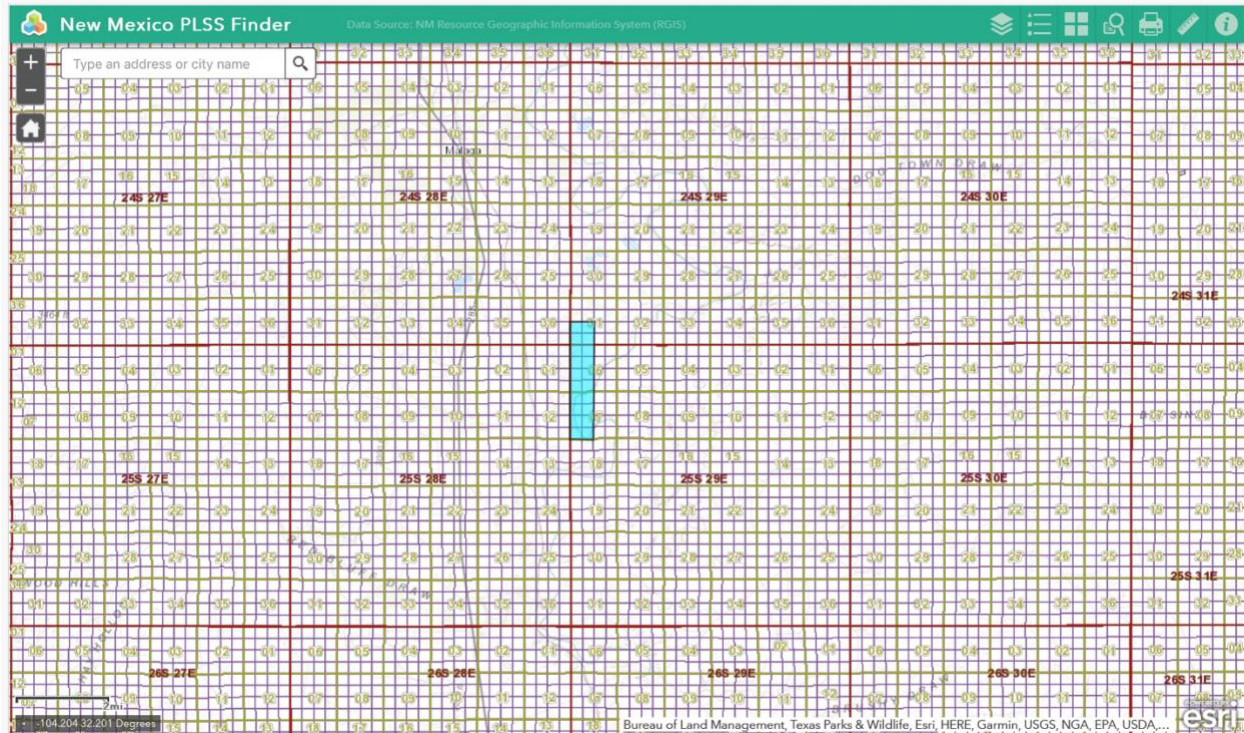



# TAB 16

## EXHIBIT B-3

### TWISTED TEA BS FED COM STRUCTURE MAP: TOP OF 3<sup>RD</sup> BONE SPRING CARBONATE



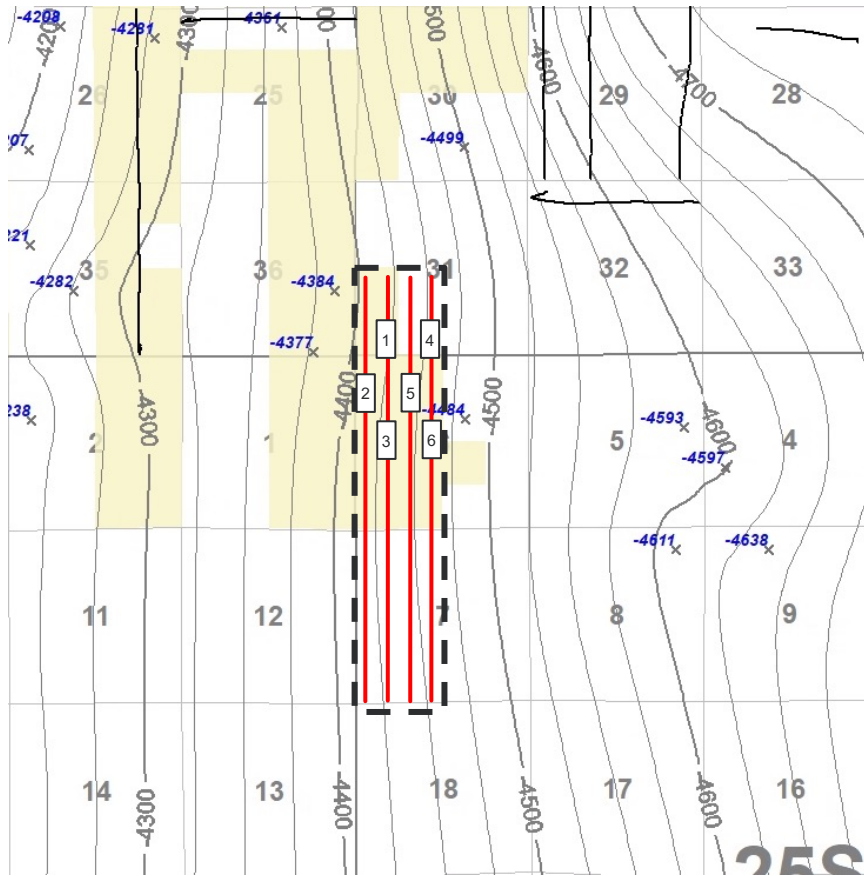

# Twisted Tea Federal Com Unit

## Structure Map – Top of First Bone Spring Sand (TVDSS)



- 1 Twisted Tea Federal Com 301H
- 2 Twisted Tea Federal Com 551H
- 3 Twisted Tea Federal Com 552H
- 4 Twisted Tea Federal Com 302H
- 5 Twisted Tea Federal Com 553H
- 6 Twisted Tea Federal Com 554H

### Map Legend\*

-  Proposed Wells
-  First Bone Spring Wells
-  MRO Acreage
-  Project Area

C.I. = 25'

1 mile

The top of the First Bone Spring dips towards the east.



# Twisted Tea Federal Com Unit

## Structure Map – Top of Third Bone Spring Carbonate (TVDSS)

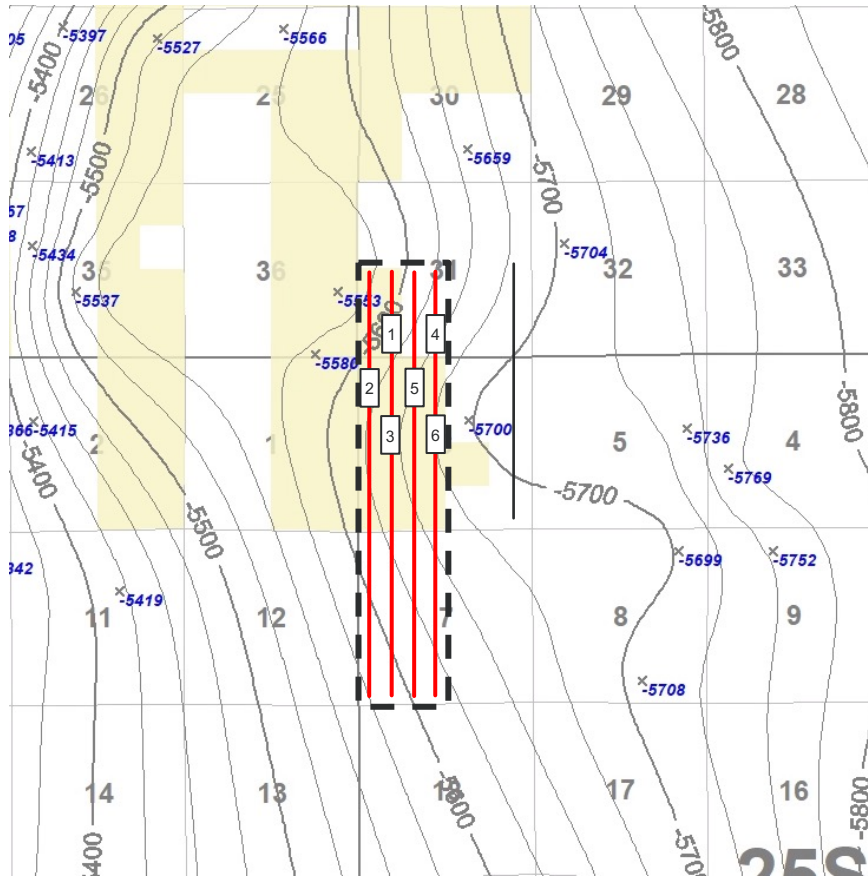

- 1 Twisted Tea Federal Com 301H
- 2 Twisted Tea Federal Com 551H
- 3 Twisted Tea Federal Com 552H
- 4 Twisted Tea Federal Com 302H
- 5 Twisted Tea Federal Com 553H
- 6 Twisted Tea Federal Com 554H

C.I. = 25'

1 mile

### Map Legend\*

- Proposed Wells
- Existing TBC (Harkey) Wells
- MRO Acreage
- Project Area

The top of the Third Bone Spring Carbonate dips towards the east.

# TAB 17

## EXHIBIT B-4

### TWISTED TEA BS FED COM STRUCTURAL CROSS-SECTION A-A' (TVDSS)



# Twisted Tea Federal Com Unit

## Reference Map for Cross Section

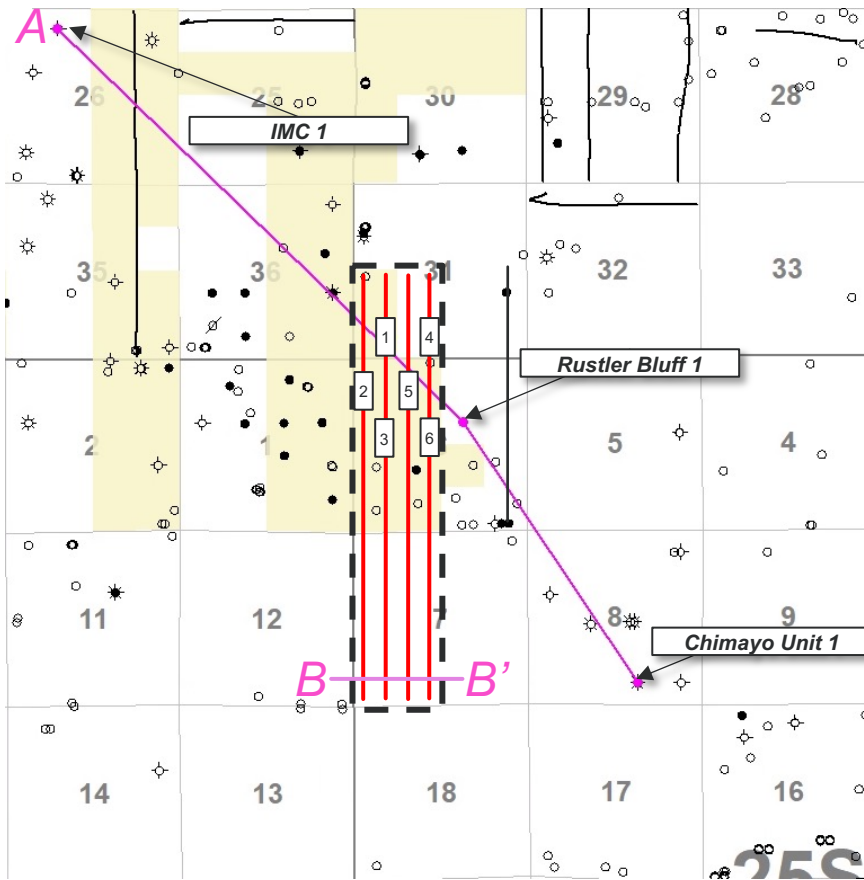

- 1 Twisted Tea Federal Com 301H
- 2 Twisted Tea Federal Com 551H
- 3 Twisted Tea Federal Com 552H
- 4 Twisted Tea Federal Com 302H
- 5 Twisted Tea Federal Com 553H
- 6 Twisted Tea Federal Com 554H

### Map Legend\*

- Proposed Wells
- Existing FBS & TBC (Harkey) Wells
- MRO Acreage
- Project Area

# Twisted Tea Federal Com Unit

## Stratigraphic Cross Section (Top First Bone Spring Datum)

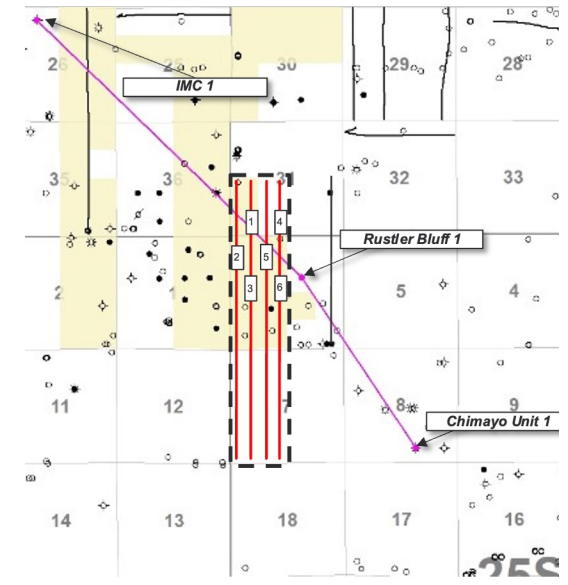
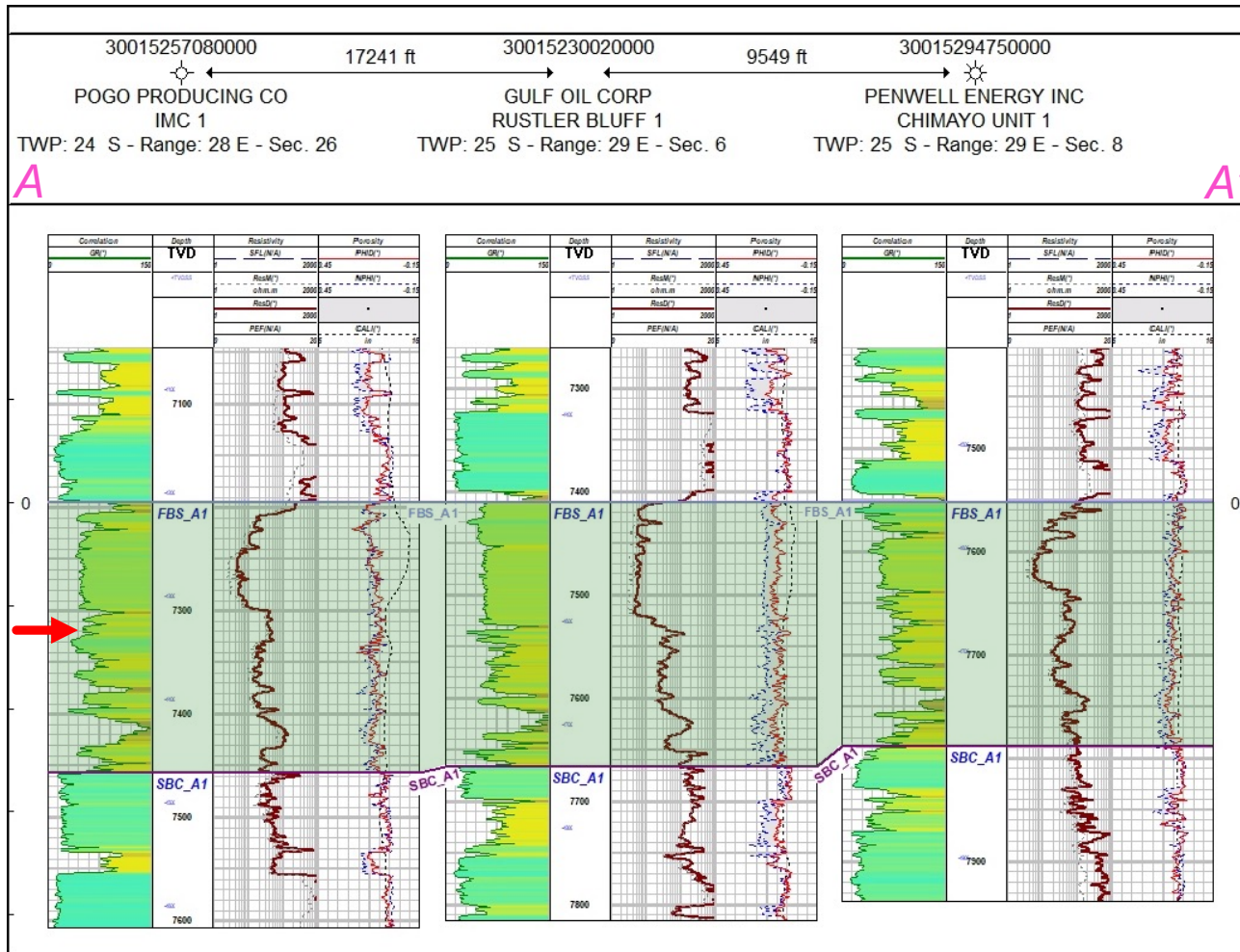

*Producing Zone – First Bone Spring*



# Twisted Tea Federal Com Unit

## Gross Interval Isochore – Top First Bone Spring to Top Second Bone Spring Carbonate

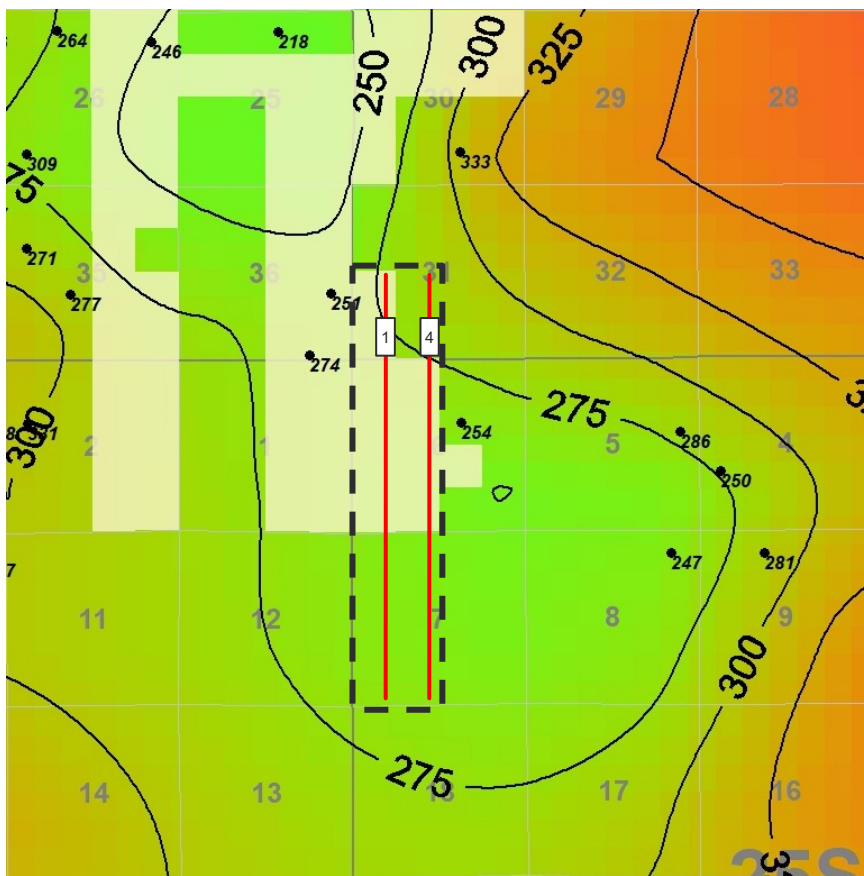

- 1 Twisted Tea Federal Com 301H
- 4 Twisted Tea Federal Com 302H

### Map Legend\*

Proposed FBSG Wells

C.I. = 25'

1 mile



The First Bone Spring thickens towards the east

MRO Acreage Project Area

# Twisted Tea Federal Com Unit

## Stratigraphic Cross Section (Top Third Bone Spring Carbonate Datum)

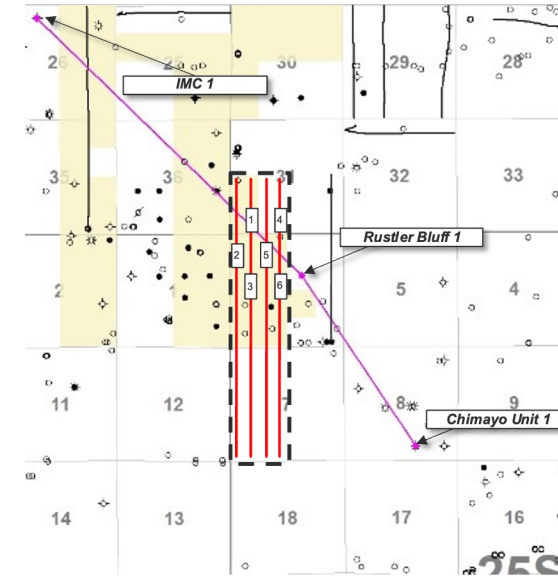
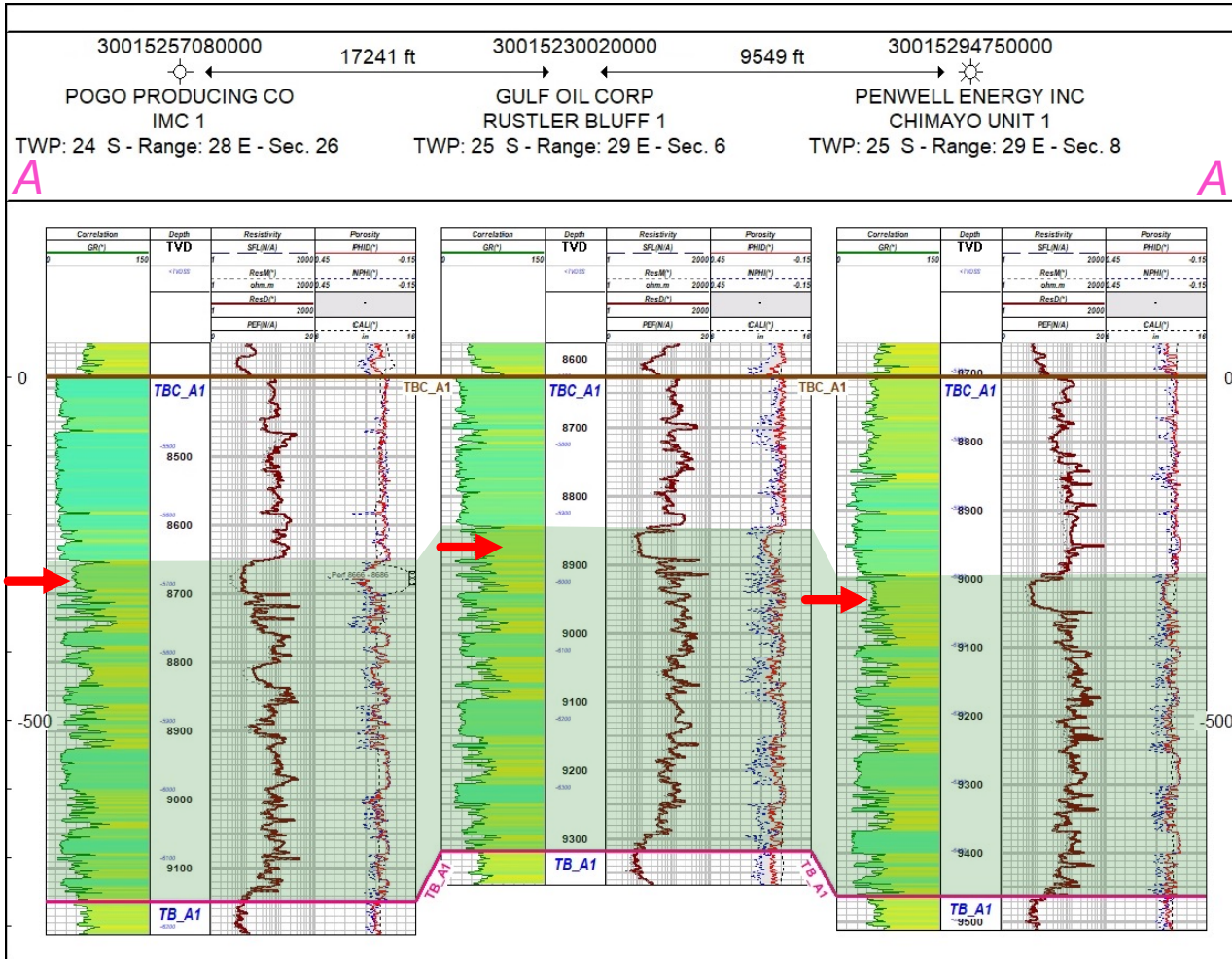

*Producing Zone – Harkey (Third Bone Spring Carbonate)*



# Twisted Tea Federal Com Unit

## Gross Interval Isochore – Top Third Bone Spring Carbonate to Top Third Bone Spring Sand

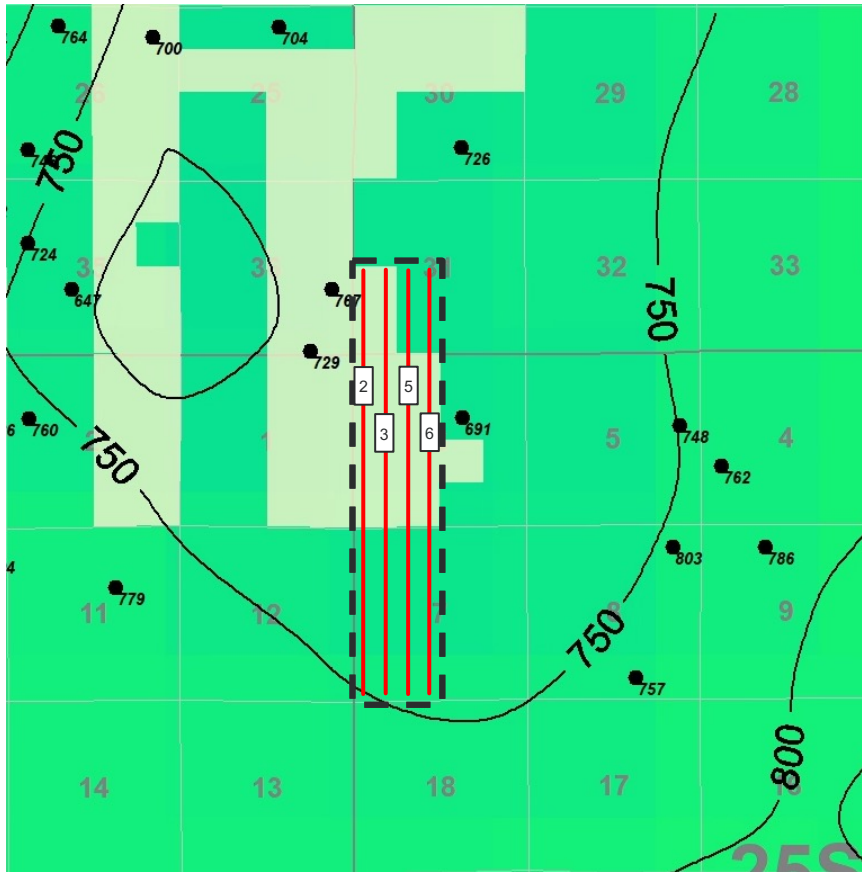

- 2 Twisted Tea Federal Com 551H
- 3 Twisted Tea Federal Com 552H
- 5 Twisted Tea Federal Com 553H
- 6 Twisted Tea Federal Com 554H

C.I. = 50'

1 mile

### Map Legend\*

Proposed Harkey Wells



MRO Acreage



Project Area

The Third Bone Spring Carbonate has a consistent thickness across the proposed unit

# TAB 18

## EXHIBIT B-5

### TWISTED TEA BS FED COM GUN BARREL DIAGRAM B-B' (TVD)



# Twisted Tea Federal Com Unit

## Wellbore Schematic

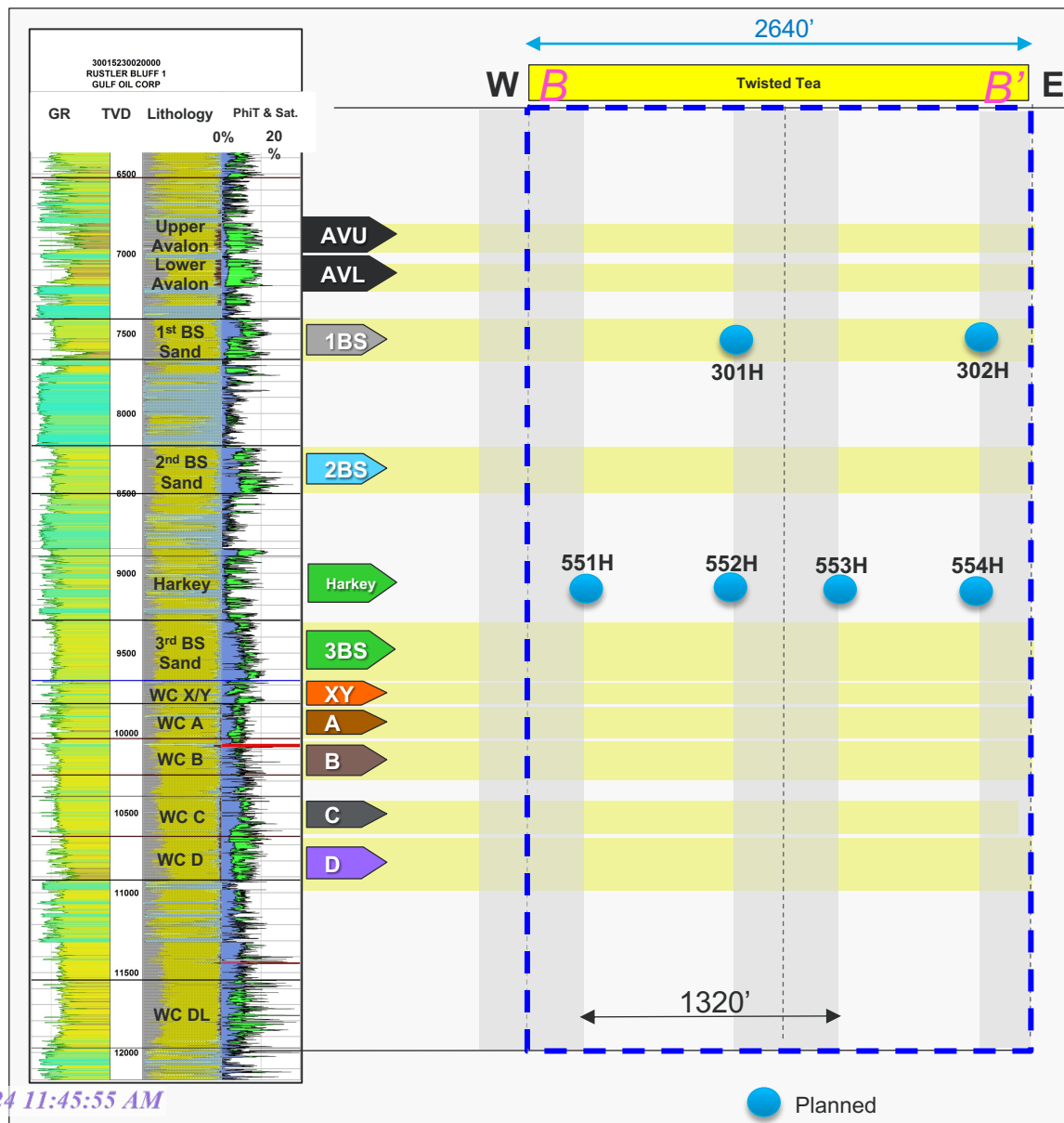

# Twisted Tea Federal Com Unit

## Preferred Well Orientation - SHmax

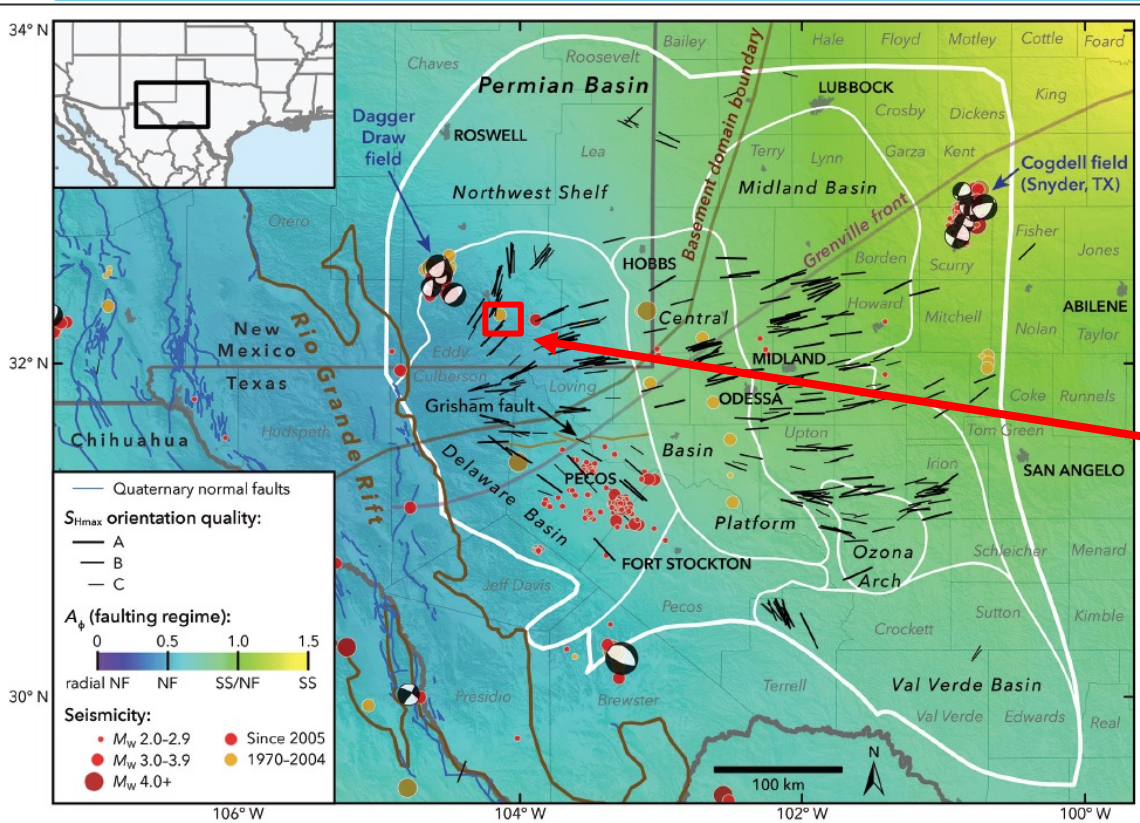

**Preferred well orientation is either N/S or E/W**

As outlined in Snee & Zoback (2018), SHmax is at approximately 45° in this part of Eddy County. As a result, hydraulic fractures will prefer to propagate outwards at 45° regardless if wells are oriented N/S or E/W.

**Figure 1.** State of stress in the Permian Basin, Texas and New Mexico. Black lines are the measured orientations of the maximum horizontal stress ( $S_{Hmax}$ ), with line length scaled by data quality. The colored background is an interpolation of measured relative principal stress magnitudes (faulting regime) expressed using the  $A_p$  parameter (see text for details) of Simpson (1997). Blue lines are fault traces known to have experienced normal-sense offset within the past 1.6 Ma, from the USGS Quaternary Faults and Folds Database (Crone and Wheeler, 2000). The boundary between the Shawnee and Mazatzal basement domains is from Lund et al. (2015), and the Precambrian Grenville Front is from Thomas (2006). The Permian Basin boundary is from the U.S. Energy Information Administration, and the subs basin boundaries are from the Texas Bureau of Economic Geology Permian Basin Geological Synthesis Project. Earthquakes are from the USGS National Earthquake Information Center, the TexNet Seismic Monitoring Program, and Gan and Frohlich (2013). Focal mechanisms are from Saint Louis University (Herrmann et al., 2011).

Source:

Snee, J.L. & M.D. Zoback, 2018, State of stress in the Permian Basin, Texas and New Mexico: Implications for induced seismicity: The Leading Edge, 810-819, <https://doi.org/10.1190/tle37020810.1>.

# TAB 19

## EXHIBIT C-1

### TWISTED TEA BS FED COM BEN HOLLIDAY AFFIDAVIT



**STATE OF NEW MEXICO  
DEPARTMENT OF ENERGY, MINERALS AND NATURAL RESOURCES**

**APPLICATION OF MARATHON OIL PERMIAN, LLC  
FOR COMPULSORY POOLING,  
EDDY COUNTY, NEW MEXICO**

**CASE NO. 24081**

**AFFIDAVIT**

STATE OF TEXAS           §  
  §  
COUNTY OF BEXAR       §

I, Benjamin B. Holliday, attorney for MARATHON OIL PERMIAN, LLC. (“Marathon”), the Applicant in the above-captioned matters, being first duly sworn, states the following:

I caused notice of the applications to be sent by certified mail through the United States Postal Service on December 13, 2023, to all the interest owners sought to be pooled in these proceedings. Evidence of mailing to all such owners is attached hereto as Exhibit “C-2.” Out of an abundance of caution, notice was also directed to all such owners by publication in the Carlsbad Current Argus on December 20, 2023, which is reflected in the Affidavit of Publication attached hereto as Exhibit “C-3.” Exhibit “C-3” demonstrates to my satisfaction that those owners who did not receive personal notice through the certified mailing were properly served by publication.

Marathon has conducted a good faith, diligent effort to find the names and correct addresses for the interest owners entitled to received notice of the Applications filed herein.

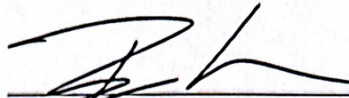

BENJAMIN B. HOLLIDAY  
*Counsel for Marathon Oil Permian, LLC*

SUBSCRIBED AND SWORN to before me this 2nd day of January, 2024.

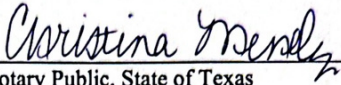
  
Notary Public, State of Texas



# TAB 20

## EXHIBIT C-2

### TWISTED TEA BS FED COM CERTIFIED MAIL RECEIPTS



**Marathon Oil Permian LLC**

Case No. **24081** – Application of Marathon Oil Permian LLC for Compulsory Pooling,  
Eddy County, NM – **Twisted Tea BS Fed Com 551H, 552H, 301H, 553H, 554H and 302H Wells**  
**January 4, 2024 Hearing**

**WORKING INTEREST PARTY(IES)**

	<b>Entity</b>	<b>Date Letter Mailed</b>	<b>Certified Mail Number</b>	<b>Status of Delivery</b>	<b>Date Received</b>
1.	Marathon Oil Permian LLC 990 Town & Country Boulevard Houston, TX 77024	December 13, 2023	9589 0710 5270 0942 4889 49	Delivered	12/19/2023 Green card received.
2.	Chevron USA Inc. 1400 Smith Street Houston, TX 77002	December 13, 2023	9589 0710 5270 0942 4889 71	Delivered	12/20/2023 Green card received.
3.	XTO Holdings LLC 22777 Springwoods Village Pkwy Spring, TX 77389	December 13, 2023	9589 0710 5270 0942 4888 64	Delivered.	12/18/2023 Green card received.
4.	Oxy USA Inc. 5 Greenway Plaza, Suite 110 Houston, TX 77046	December 13, 2023	9589 0710 5270 0942 4888 57	Delivered.	12/18/2023 Green card received.
5.	The Allar Company P.O. Box 1567 Graham, TX 76450	December 13, 2023	9589 0710 5270 0942 4888 40	Delivered	<i>See USPS delivery confirmation</i>
6.	CD Ray Exploration LLC 4 Churchill Way Midland, TX 79705	December 13, 2023	9589 0710 5270 0942 4888 33	Delivered	12/19/2023 Green card received.
7.	Crump Family Partnership P.O. Box 50820 Midland, TX 79710	December 13, 2023	9589 0710 5270 0942 4888 26	Delivered	<i>See USPS delivery confirmation</i>

8.	Sonic Oil and Gas LP P.O. Box 1240 Graham, TX 76450	December 13, 2023	9589 0710 5270 0942 4888 19	Delivered	<i>See USPS delivery confirmation</i>
9.	SRR Permian LLC 1751 River Run Fort Worth, TX 76107	December 13, 2023	9589 0710 5270 0942 4888 02	Delivered	12/15/2023 Green card received
10.	Ernie Grodi 3211 Rosemeade Dr. Unit 1312 Fort Worth, TX 76116	December 13, 2023	9589 0710 5270 0942 4887 96	Delivered.	12/15/2023 Green card received.
11.	GE Rogers LLC P.O. Box 1424 Graham, TX 76450	December 13, 2023	9589 0710 5270 0942 4887 89	Delivered.	12/15/2023 Green card received.
12.	B F Albritton LLC P.O. Box 266 Graham, TX 76450	December 13, 2023	9589 0710 5270 0942 4887 72	Delivered.	12/16/2023 Green card received.
13.	T C Energy LLC P.O. Box 1461 Graham, TX 76450	December 13, 2023	9589 0710 5270 0942 4887 58	Delivered.	12/19/2023 Green card received.
14.	TBO Energy LLC P.O. Box 10502 Midland, TX 79701	December 13, 2023	9589 0710 5270 0942 4887 41	Delivered.	12/15/2023 Green card received.
15.	Pontem Energy Partners I LP 9001 Airport Freeway Ste 825 North Richland Hills, TX 76180	December 13, 2023	9589 0710 5270 0942 4887 34	Delivered.	12/15/2023 Green card received.
16.	Chief Capital II LLC 8111 Westchester Dr., Ste 900 Dallas, TX 75225	December 13, 2023	9589 0710 5270 0942 4887 27	Delivered.	12/15/2023 Green card received.
17.	Llano Natural Resources LLC P.O. Box 65318 Lubbock, TX 79464	December 13, 2023	9589 0710 5270 0942 4888 88	Delivered.	12/19/2023 Green card received.
18.	Dorchester Minerals LP 3838 Oak Lawn Ave., Ste 300 Dallas, TX 75219	December 13, 2023	9589 0710 5270 0942 4922 50	Delivered.	12/18/2023 Green card received.

19.	COG Operating LLC 600 W Illinois Ave Midland, TX 79701	December 13, 2023	9589 0710 5270 0942 4889 25	Delivered.	12/15/2023 Green card received.
20.	Concho Oil & Gas LLC 600 W Illinois Ave Midland, TX 79701	December 13, 2023	9589 0710 5270 0942 4961 80	Delivered.	12/15/2023 Green card received.
21.	Huntsman Resources LLC 1415 S. Voss, Suite 110-105 Houston, TX 77057	December 13, 2023	9589 0710 5270 0942 4889 32		<i>See USPS delivery confirmation</i>
22.	Andros Minerals LLC 1300 Post Oak Blvd, Ste 1025 Houston, Texas 77056	December 13, 2023	9589 0710 5270 0764 7399 91		<i>See USPS delivery confirmation</i>
23.	Breck Minerals LP PO Box 911 Breckenridge, Texas 76424	December 13, 2023	9589 0710 5270 0764 7379 11		<i>See USPS delivery confirmation</i>
24.	Calmetto II Ltd PO Box 11107 Midland, Texas 79702	December 13, 2023	9589 0710 5270 0764 7379 28		<i>See USPS delivery confirmation</i>
25.	CD Ray Exploration LLC PO Box 51608 Midland, Texas 79710	December 13, 2023	9589 0710 5270 0764 7379 59		<i>See USPS delivery confirmation</i>
26.	Community Minerals LLC 2925 Richmond Ave, Ste 1200 Houston, Texas 77098	December 13, 2023	9589 0710 5270 0764 7379 42		<i>See USPS delivery confirmation</i>
27.	Crown Oil Partners LP PO Box 50820 Midland, Texas 79710	December 13, 2023	9589 0710 5270 0764 7379 35		<i>See USPS delivery confirmation</i>
28.	Dorchester Minerals LP 3838 Oak Lawn Ave, Ste 300 Dallas, Texas 75219-4541	December 13, 2023	9589 0710 5270 0764 7380 17		<i>See USPS delivery confirmation</i>
29.	H M Bettis Inc PO Box 1240 Graham, Texas 76450	December 13, 2023	9589 0710 5270 0764 7379 73		<i>See USPS delivery confirmation</i>



30.	Hou-Tex Exploration Inc 11060 Timberline Rd Houston, Texas 77043	December 13, 2023	9589 0710 5270 0764 7379 66		<i>See USPS delivery confirmation</i>
31.	James Adelson and Family 15 East 5 <sup>th</sup> St, Ste 3300 Tulsa, Oklahoma 74103	December 13, 2023	9589 0710 5270 0764 7380 48		<i>See USPS delivery confirmation</i>
32.	John Saleh Charitable Foundation PO Box 85460 Westland, Michigan 48185	December 13, 2023	9589 0710 5270 0764 7380 31		<i>See USPS delivery confirmation</i>
33.	Kenneth C Dickeson PO Box 52470 Midland, Texas 79710	December 13, 2023	9589 0710 5270 0764 7380 24		<i>See USPS delivery confirmation</i>
34.	L E Oppermann 1505 Neely Midland, Texas 79705	December 13, 2023	9589 0710 5270 0764 7380 55		<i>See USPS delivery confirmation</i>
35.	Lanell Joy Honeyman 406 Skywood Circle Midland, Texas 79705	December 13, 2023	9589 0710 5270 0764 7380 79		<i>See USPS delivery confirmation</i>
36.	Leslie Robert Honeyman Trust 406 Skywood Circle Midland, Texas 79705	December 13, 2023	9589 0710 5270 0764 7380 86		<i>See USPS delivery confirmation</i>
37.	LJA Charitable Investments LLC 1717 West Loop South, Ste 1800 Houston, Texas 77027	December 13, 2023	9589 0710 5270 0764 7381 16		<i>See USPS delivery confirmation</i>
38.	Llano Natural Resources LLC PO Box 65318 Lubbock, Texas 79464-5318	December 13, 2023	9589 0710 5270 0764 7381 09		<i>See USPS delivery confirmation</i>
39.	Memorial Minerals Inc 11060 Timberline Road Houston, Texas 77043	December 13, 2023	9589 0710 5270 0764 7380 93		<i>See USPS delivery confirmation</i>
40.	Michael Hayes & Katheryn TTEES 3608 Meadowridge Lane Midland, Texas 79707	December 13, 2023	9589 0710 5270 0764 7381 23		<i>See USPS delivery confirmation</i>

41.	Oak Valley Mineral and Land LP PO Box 50820 Midland, Texas 79710	December 13, 2023	9589 0710 5270 0764 7381 30		See USPS delivery confirmation
42.	Penasco Petroleum LLC PO Box 4168 Roswell, New Mexico 88202-4168	December 13, 2023	9589 0710 5270 0764 7381 47		See USPS delivery confirmation
43.	Quientesa Royalty LP 508 W Wall Street, Ste 1220 Midland, Texas 79701	December 13, 2023	9589 0710 5270 0764 7381 54		See USPS delivery confirmation
44.	Rolla R Hinkle III PO Box 2292 Roswell, New Mexico 88202	December 13, 2023	9589 0710 5270 0764 7381 61		See USPS delivery confirmation
45.	SMP Patriot Mineral Holdings LLC 143 Maple Ave, Ste 500 Dallas, Texas 75219	December 13, 2023	9589 0710 5270 0764 7381 78		See USPS delivery confirmation
46.	Sonic Minerals LP PO Box 1240 Graham, Texas 76450	December 13, 2023	9589 0710 5270 0764 7378 74		See USPS delivery confirmation
47.	Stillwater Investments PO Box 8470 Midland, Texas 79708	December 13, 2023	9589 0710 5270 0764 7381 85		See USPS delivery confirmation
48.	Stovall Energy Ltd PO Box 10 Graham, Texas 76450	December 13, 2023	9589 0710 5270 0764 7378 81		See USPS delivery confirmation
49.	Tarpon Industries Corp PO Box 52002 Midland, Texas 79710	December 13, 2023	9589 0710 5270 0764 7378 98		See USPS delivery confirmation
50.	Teryn Daley Gonzalez 11410 Topeka Ave Lubbock, Texas 79424	December 13, 2023	9589 0710 5270 0764 7386 80		See USPS delivery confirmation
51.	Thomas R Smith 5705 Pinehurst Dr Farmington, New Mexico 87402	December 13, 2023	9589 0710 5270 0764 7386 73		See USPS delivery confirmation

52.	Valerie Branson 600 Elora Dr Carlsbad, New Mexico 88220	December 13, 2023	9589 0710 5270 0764 7387 03		<i>See USPS delivery confirmation</i>
53.	WT Boyle And Company PO Box 1240 Graham, Texas 76450	December 13, 2023	9589 0710 5270 0764 7387 10		<i>See USPS delivery confirmation</i>
54.	Zunis Energy LLC 15 E 5 <sup>th</sup> St, Ste 3300 Tulsa, Oklahoma 74103-4340	December 13, 2023	9589 0710 5270 0764 7386 97		<i>See USPS delivery confirmation</i>



9589 0710 5270 0942 4888 71

**U.S. Postal Service™**  
**CERTIFIED MAIL® RECEIPT**  
 Domestic Mail Only

For delivery information, visit our website at [www.usps.com](http://www.usps.com)®.

**OFFICIAL USE**

Certified Mail Fee \$ \_\_\_\_\_

Extra Services & Fees (check box, add fee as appropriate)

Return Receipt (hardcopy) \$ \_\_\_\_\_

Return Receipt (electronic) \$ \_\_\_\_\_

Certified Mail Restricted Delivery \$ \_\_\_\_\_

Adult Signature Required \$ \_\_\_\_\_

Adult Signature Restricted Delivery \$ \_\_\_\_\_

Postage \$ \_\_\_\_\_

**9.65**

Total Postage and Fees \$ \_\_\_\_\_

Sent To \_\_\_\_\_

Street and Apt. No., or PO Box \_\_\_\_\_

City, State, ZIP+4® \_\_\_\_\_

Postmark Here

Chevron USA Inc.  
 1400 Smith Street  
 Houston, TX 77002

PS Form 3800, January 2023 PSN 7530-02-000-9047 See Reverse for Instructions

SENDER: COMPLETE THIS SECTION	COMPLETE THIS SECTION ON DELIVERY
<ul style="list-style-type: none"> <li>Complete items 1, 2, and 3.</li> <li>Print your name and address on the reverse so that we can return the card to you.</li> <li>Attach this card to the back of the mailpiece, or on the front if space permits.</li> </ul>	<p>A. Signature <input checked="" type="checkbox"/> Agent <input type="checkbox"/> Addressee</p> <p><b>X</b> </p> <p>B. Received by (Printed Name) _____</p> <p>C. Date of Delivery <b>12-20-23</b></p> <p>D. Is delivery address different from item 1? <input type="checkbox"/> Yes <input type="checkbox"/> No        If YES, enter delivery address below: _____</p>
<p>1. Article Addressed to:</p> <p>Chevron USA Inc.          1400 Smith Street          Houston, TX 77002</p>	<p>3. Service Type</p> <p><input type="checkbox"/> Adult Signature <input type="checkbox"/> Priority Mail Express®</p> <p><input type="checkbox"/> Adult Signature Restricted Delivery <input type="checkbox"/> Registered Mail™</p> <p><input type="checkbox"/> Certified Mail® <input type="checkbox"/> Registered Mail Restricted Delivery</p> <p><input type="checkbox"/> Certified Mail Restricted Delivery <input type="checkbox"/> Signature Confirmation™</p> <p><input type="checkbox"/> Collect on Delivery <input type="checkbox"/> Signature Confirmation Restricted Delivery</p> <p><input type="checkbox"/> Collect on Delivery Restricted Delivery <input type="checkbox"/> Registered Mail Restricted Delivery (over \$500)</p>
<p>2. Article Number (Transfer from service label)</p> <p>9590 9402 8404 3156 9646 35</p>	
<p>9589 0710 5270 0942 4888 71</p>	
<p>PS Form 3811, July 2020 PSN 7530-02-000-9053</p>	<p>Domestic Return Receipt</p>

9589 0710 5270 0942 4888 64

U.S. Postal Service™  
Received by *OCD: 1/2/2024 9:50:58 PM*  
**CERTIFIED MAIL® RECEIPT**  
Domestic Mail Only

For delivery information, visit our website at [www.usps.com](http://www.usps.com)®.

**OFFICIAL USE**

Certified Mail Fee

\$ \_\_\_\_\_

Extra Services & Fees (check box, add fee as appropriate)

- Return Receipt (hardcopy) \$ \_\_\_\_\_
- Return Receipt (electronic) \$ \_\_\_\_\_
- Certified Mail Restricted Delivery \$ \_\_\_\_\_
- Adult Signature Required \$ \_\_\_\_\_
- Adult Signature Restricted Delivery \$ \_\_\_\_\_

Postmark  
Here

**REC 13 2024**

Postage

9.65

\$ \_\_\_\_\_

Total Postage ar

\$ \_\_\_\_\_

Sent To

**XTO Holdings LLC**  
22777 Springwoods Village Pkwy  
Spring, TX 77389

Street and Apt. N

City, State, ZIP+4

PS Form 3800, 11-15-2013

**SENDER: COMPLETE THIS SECTION**

- Complete items 1, 2, and 3.
- Print your name and address on the reverse so that we can return the card to you.
- Attach this card to the back of the mailpiece, or on the front if space permits.

1. Article Addressed to:

**XTO Holdings LLC**  
22777 Springwoods Village Pkwy  
Spring, TX 77389



9590 9402 8404 3156 9646 42

2. Article Number (Transfer from service label)

9589 0710 5270 0942 4888 64

**COMPLETE THIS SECTION ON DELIVERY**

A. Signature  Agent  
 *W. Holland*  Addressee

B. Received by (Printed Name) C. Date of Delivery

D. Is delivery address different from item 1?  Yes  
If YES, enter delivery address below:  No

3. Service Type

- Adult Signature
- Adult Signature Restricted Delivery
- Certified Mail®
- Certified Mail Restricted Delivery
- Collect on Delivery
- Collect on Delivery Restricted Delivery
- Priority Mail Express®
- Registered Mail™
- Registered Mail Restricted Delivery
- Signature Confirmation™
- Signature Confirmation Restricted Delivery

add Mail  
add Mail Restricted Delivery  
(over \$500)

Released to Imaging: 1/3/2024 11:45:55 AM



9589 0710 5270 0942 4888 57

U.S. Postal Service™  
Received by *OCD: 1/2/2024 9:50:58 PM*  
CERTIFIED MAIL RECEIPT  
Domestic Mail Only

For delivery information, visit our website at [www.usps.com](http://www.usps.com)®.

OFFICIAL USE

Certified Mail Fee

- Extra Services & Fees (check box, add fee as appropriate)
- Return Receipt (hardcopy) \$ \_\_\_\_\_
  - Return Receipt (electronic) \$ \_\_\_\_\_
  - Certified Mail Restricted Delivery \$ \_\_\_\_\_
  - Adult Signature Required \$ \_\_\_\_\_
  - Adult Signature Restricted Delivery \$ \_\_\_\_\_

DEC 13 2023  
Postmark Here

Postage \$ 9.65

Total Postage and Fees \$ \_\_\_\_\_

Sent To Oxy USA Inc.

Street and Apt. No., or PO<sup>1</sup> 5 Greenway Plaza, Suite 110

City, State, ZIP+4® Houston, TX 77046

PS Form 3800, January 2013

SENDER: COMPLETE THIS SECTION

- Complete items 1, 2, and 3.
- Print your name and address on the reverse so that we can return the card to you.
- Attach this card to the back of the mailpiece, or on the front if space permits.

1. Article Addressed to:

Oxy USA Inc.  
5 Greenway Plaza, Suite 110  
Houston, TX 77046



9590 9402 8404 3156 9650 21

COMPLETE THIS SECTION ON DELIVERY

A. Signature  Agent  
 Addressee

B. Received by (Printed Name) \_\_\_\_\_ C. Date of Delivery 12/19/23

D. Is delivery address different from item 1?  Yes  
 If YES, enter delivery address below:  No

3. Service Type
- Adult Signature
  - Adult Signature Restricted Delivery
  - Certified Mail®
  - Certified Mail Restricted Delivery
  - Collect on Delivery
  - Registered Mail
  - Registered Mail Restricted Delivery
  - Priority Mail Express®
  - Registered Mail™
  - Registered Mail Restricted Delivery
  - Signature Confirmation™
  - Signature Confirmation Restricted Delivery

9589 0710 5270 0942 4888 57

Released to Imaging: 1/3/2024 11:45:55 AM



9589 0710 5270 0942 4888 33

U.S. Postal Service™  
Certified Mail® RECEIPT  
Domestic Mail Only

For delivery information, visit our website at [www.usps.com](http://www.usps.com)®.

OFFICIAL USE

Certified Mail Fee \$ \_\_\_\_\_

Extra Services & Fees (check box, add fee as appropriate)

Return Receipt (hardcopy) \$ \_\_\_\_\_

Return Receipt (electronic) \$ \_\_\_\_\_

Certified Mail Restricted Delivery \$ \_\_\_\_\_

Adult Signature Required \$ \_\_\_\_\_

Adult Signature Restricted Delivery \$ \_\_\_\_\_



Postage \$ 9.65

Total Postage and Fees \$ \_\_\_\_\_

Sent To \_\_\_\_\_

Street and Apt. No., or PO Box \_\_\_\_\_

City, State, ZIP+4® \_\_\_\_\_

CD Ray Exploration LLC  
4 Churchill Way  
Midland, TX 79705

PS Form 3800, January 2022

SENDER: COMPLETE THIS SECTION

- Complete items 1, 2, and 3.
- Print your name and address on the reverse so that we can return the card to you.
- Attach this card to the back of the mailpiece, or on the front if space permits.

1. Article Addressed to:

CD Ray Exploration LLC  
4 Churchill Way  
Midland, TX 79705



9590 9402 8404 3156 9650 45

2. Article Number (Transfer from service label)

COMPLETE THIS SECTION ON DELIVERY

A. Signature   Agent  
 Addressee

B. Received by (Printed Name) \_\_\_\_\_ C. Date of Delivery \_\_\_\_\_

D. Is delivery address different from item 1?  Yes  
If YES, enter delivery address below:  No

3. Service Type

Adult Signature  Priority Mail Express®

Adult Signature Restricted Delivery  Registered Mail™

Certified Mail®  Registered Mail Restricted Delivery

Certified Mail Restricted Delivery  Signature Confirmation™

Collect on Delivery  Signature Confirmation Restricted Delivery

Collect on Delivery Restricted Delivery

Additional Mail Restricted Delivery \$500

9589 0710 5270 0942 4888 02

U.S. Postal Service™  
Received by **OCD** 1/2/2024 9:50:58 PM

# CERTIFIED MAIL® RECEIPT

Domestic Mail Only

For delivery information, visit our website at [www.usps.com](http://www.usps.com)®.

## OFFICIAL USE

Certified Mail Fee

\$

Extra Services & Fees (check box, add fee as appropriate)

- Return Receipt (hardcopy) \$ \_\_\_\_\_
- Return Receipt (electronic) \$ \_\_\_\_\_
- Certified Mail Restricted Delivery \$ \_\_\_\_\_
- Adult Signature Required \$ \_\_\_\_\_
- Adult Signature Restricted Delivery \$ \_\_\_\_\_

Postmark  
Here

6.95



Postage

\$

Total Postage and Fees

\$

Sent To

Street and Apt. No., or PO Box No.

SRR Permian LLC

City, State, ZIP+4®

1751 River Run  
Fort Worth, TX 76107

PS Form 3800, January 2023 PSN 7530-02-000-9053 See Reverse for Instructions

### SENDER: COMPLETE THIS SECTION

- Complete items 1, 2, and 3.
- Print your name and address on the reverse so that we can return the card to you.
- Attach this card to the back of the mailpiece, or on the front if space permits.

1. Article Addressed to:

SRR Permian LLC  
1751 River Run  
Fort Worth, TX 76107



9590 9402 8404 3156 9651 06

2. Article Number (Transfer from service label)

9589 0710 5270 0942 4888 02  
Released to Imaging: 1/3/2024 11:45:55 AM

### COMPLETE THIS SECTION ON DELIVERY

A. Signature

X

- Agent
- Addressee

B. Received by (Printed Name)

C. Date of Delivery

3. Is delivery address different from item 1?  Yes  
If YES, enter delivery address below:  No

3. Service Type

- Adult Signature
- Adult Signature Restricted Delivery
- Certified Mail®
- Certified Mail Restricted Delivery
- Collect on Delivery
- Collect on Delivery Restricted Delivery
- Insured Mail
- Registered Mail Restricted Delivery (over \$500)
- Priority Mail Express®
- Registered Mail™
- Registered Mail Restricted Delivery
- Signature Confirmation™
- Signature Confirmation Restricted Delivery



# CERTIFIED MAIL RECEIPT

Domestic Mail Only

For delivery information, visit our website at [www.usps.com](http://www.usps.com)®.

## OFFICIAL USE

Certified Mail Fee

Extra Services & Fees (check box, add fee as appropriate)

- Return Receipt (hardcopy) \$ \_\_\_\_\_
- Return Receipt (electronic) \$ \_\_\_\_\_
- Certified Mail Restricted Delivery \$ \_\_\_\_\_
- Adult Signature Required \$ \_\_\_\_\_
- Adult Signature Restricted Delivery \$ \_\_\_\_\_

Postage

Total Postage and Fees

Sent To

Street and Apt. No., or P.O. **Ernie Grodi**  
 City, State, ZIP+4® **3211 Rosemeade Dr. Unit 1312**  
**Fort Worth, TX 76116**

PS Form 3800, January 2013



9.25

### SENDER: COMPLETE THIS SECTION

- Complete items 1, 2, and 3.
- Print your name and address on the reverse so that we can return the card to you.
- Attach this card to the back of the mailpiece, or on the front if space permits.

#### 1. Article Addressed to:

**Ernie Grodi**  
**3211 Rosemeade Dr. Unit 1312**  
**Fort Worth, TX 76116**



9590 9402 8404 3156 9651 37

#### 2. Article Number (Transfer from service label)

### COMPLETE THIS SECTION ON DELIVERY

A. Signature  
 Agent  
 Addressee

B. Received by (Printed Name)  
**Ernie Grodi**

C. Date of Delivery

D. Is delivery address different from item 1?  Yes  
 If YES, enter delivery address below:  No

#### 3. Service Type

- Adult Signature
- Adult Signature Restricted Delivery
- Certified Mail®
- Certified Mail Restricted Delivery
- Collect on Delivery
- Collect on Delivery Restricted Delivery
- Registered Mail Express®
- Registered Mail™
- Registered Mail Restricted Delivery
- Signature Confirmation™
- Signature Confirmation Restricted Delivery

Registered Mail  
 Registered Mail Restricted Delivery  
 (over \$500)



U.S. Postal Service™  
**CERTIFIED MAIL® RECEIPT**  
Domestic Mail Only

For delivery information, visit our website at [www.usps.com](http://www.usps.com)®.

**OFFICIAL USE**

Certified Mail Fee \$ \_\_\_\_\_

Extra Services & Fees (check box, add fee as appropriate)

Return Receipt (hardcopy) \$ \_\_\_\_\_

Return Receipt (electronic) \$ \_\_\_\_\_

Certified Mail Restricted Delivery \$ \_\_\_\_\_

Adult Signature Required \$ \_\_\_\_\_

Adult Signature Restricted Delivery \$ \_\_\_\_\_

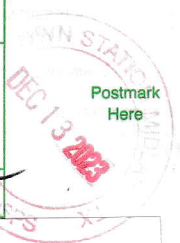

Postage \$ 9.65

Total Postage and Fees \$ \_\_\_\_\_

Sent To **GE Rogers LLC**

Street and Apt. No., or PO Box No. **P.O. Box 1424**

City, State, ZIP+4® **Graham, TX 76450**

PS Form 3800, January 2023 PSN \_\_\_\_\_ instructions

9589 0710 5270 0942 4887 89

SENDER: COMPLETE THIS SECTION	COMPLETE THIS SECTION ON DELIVERY
<ul style="list-style-type: none"> <li>Complete items 1, 2, and 3.</li> <li>Print your name and address on the reverse so that we can return the card to you.</li> <li>Attach this card to the back of the mailpiece, or on the front if space permits.</li> </ul>	<p>A. Signature <u>[Signature]</u> <input type="checkbox"/> Agent <input type="checkbox"/> Addressee</p> <p>B. Received by (Printed Name) _____ C. Date of Delivery _____</p>
<p>1. Article Addressed to:</p> <p><b>GE Rogers LLC</b> <b>P.O. Box 1424</b> <b>Graham, TX 76450</b></p>	<p>D. Is delivery address different from item 1? <input type="checkbox"/> Yes If YES, enter delivery address below: <input type="checkbox"/> No</p>
<p>2. Article Number (Transfer from service label)</p> <p>9590 9402 8404 3156 9651 13</p>	<p>3. Service Type</p> <p><input type="checkbox"/> Adult Signature <input type="checkbox"/> Priority Mail Express®</p> <p><input type="checkbox"/> Adult Signature Restricted Delivery <input type="checkbox"/> Registered Mail™</p> <p><input type="checkbox"/> Certified Mail® <input type="checkbox"/> Registered Mail Restricted Delivery</p> <p><input type="checkbox"/> Certified Mail Restricted Delivery <input type="checkbox"/> Signature Confirmation™</p> <p><input type="checkbox"/> Collect on Delivery <input type="checkbox"/> Signature Confirmation Restricted Delivery</p> <p><input type="checkbox"/> Collect on Delivery Restricted Delivery <input type="checkbox"/> Registered Mail Restricted Delivery (for \$500)</p>
<p>9589 0710 5270 0942 4887 89</p> <p>PS Form 3811, July 2020 PSN 7530-02-000-9053 Domestic Return Receipt</p>	

9589 0710 5270 0942 4887 72

U.S. Postal Service™  
Certified Mail Receipt  
Domestic Mail Only

For delivery information, visit our website at [www.usps.com](http://www.usps.com)®.

OFFICIAL USE

Certified Mail Fee \$

- Extra Services & Fees (check box, add fee as appropriate)
- Return Receipt (hardcopy) \$
  - Return Receipt (electronic) \$
  - Certified Mail Restricted Delivery \$
  - Adult Signature Required \$
  - Adult Signature Restricted Delivery \$



Postage \$ 9.65

Total Postage and Fees \$

Sent To

B F Albritton LLC  
P.O. Box 266  
Graham, TX 76450

Street and Apt. No., or PO Box

City, State, ZIP+4®

PS Form 3800, January 2022

for Instructions

SENDER: COMPLETE THIS SECTION

- Complete items 1, 2, and 3.
- Print your name and address on the reverse so that we can return the card to you.
- Attach this card to the back of the mailpiece, or on the front if space permits.

1. Article Addressed to:

B F Albritton LLC  
P.O. Box 266  
Graham, TX 76450



9590 9402 8404 3156 9650 90

2. Article Number (Transfer from service label)

9589 0710 5270 0942 4887 72

COMPLETE THIS SECTION ON DELIVERY

A. Signature  Agent  
 Addressee

B. Received by (Printed Name) C. Date of Delivery

D. Is delivery address different from item 1?  Yes  
 If YES, enter delivery address below:  No

3. Service Type

- Adult Signature
- Adult Signature Restricted Delivery
- Certified Mail®
- Certified Mail Restricted Delivery
- Collect on Delivery
- Collect on Delivery Restricted Delivery
- Priority Mail Express®
- Registered Mail™
- Registered Mail Restricted Delivery
- Signature Confirmation™
- Signature Confirmation Restricted Delivery



**SENDER: COMPLETE THIS SECTION**

- Complete items 1, 2, and 3.
- Print your name and address on the reverse so that we can return the card to you.
- Attach this card to the back of the mailpiece, or on the front if space permits.

1. Article Addressed to:

T C Energy LLC  
 P.O. Box 1461  
 Graham, TX 76450



9590 9402 8404 3156 9650 83

2. Article Number (Transfer from service label)

9589 0710 5270 0942 4887 58

PS Form 3811, July 2020 PSN 7530-02-000-9053

**COMPLETE THIS SECTION ON DELIVERY**

A. Signature  Agent  
 Addressee

B. Received by (Printed Name) C. Date of Delivery  
 Ty SALLEE 12/15/23

D. Is delivery address different from item 1?  Yes  
 If YES, enter delivery address below:  No

3. Service Type
- Adult Signature
  - Adult Signature Restricted Delivery
  - Certified Mail®
  - Certified Mail Restricted Delivery
  - Collect on Delivery
  - Collect on Delivery Restricted Delivery
  - Priority Mail Express®
  - Registered Mail™
  - Registered Mail Restricted Delivery
  - Signature Confirmation™
  - Signature Confirmation Restricted Delivery

Registered Mail™  
 Registered Mail Restricted Delivery (over \$500)

Domestic Return Receipt



9589 0710 5270 0942 4887 41

For delivery information, visit our website at [www.usps.com](http://www.usps.com)®.

**OFFICIAL USE**

Certified Mail Fee \$ \_\_\_\_\_  
 Extra Services & Fees (check box, add fee as appropriate)  
 Return Receipt (hardcopy) \$ \_\_\_\_\_  
 Return Receipt (electronic) \$ \_\_\_\_\_  
 Certified Mail Restricted Delivery \$ \_\_\_\_\_  
 Adult Signature Required \$ \_\_\_\_\_  
 Adult Signature Restricted Delivery \$ \_\_\_\_\_



Postage \$ 9.65

Total Postage and Fees \$ \_\_\_\_\_

Sent To \_\_\_\_\_

Street and Apt. No., or PO Box N \_\_\_\_\_

City, State, ZIP+4® \_\_\_\_\_

**TBO Energy LLC**  
**P.O. Box 10502**  
**Midland, TX 79701**

PS Form 3800, January 2023 P

See Reverse for Instructions

**SENDER: COMPLETE THIS SECTION**

- Complete items 1, 2, and 3.
- Print your name and address on the reverse so that we can return the card to you.
- Attach this card to the back of the mailpiece, or on the front if space permits.

1. Article Addressed to:

**TBO Energy LLC**  
**P.O. Box 10502**  
**Midland, TX 79701**



9590 9402 7195 1284 5013 55

2. Article Number (Transfer from service label)

9589 0710 5270 0942 4887 41  
 Released to Imaging: 1/3/2024 11:45:55 AM

**COMPLETE THIS SECTION ON DELIVERY**

A. Signature  Agent  
 Jackson  Addressee

B. Received by (Printed Name) WISA JACKSON  
 C. Date of Delivery 12/15/23

D. Is delivery address different from item 1?  Yes  
 If YES, enter delivery address below:  No

3. Service Type  
 Adult Signature  Priority Mail Express®  
 Adult Signature Restricted Delivery  Registered Mail™  
 Certified Mail®  Registered Mail Restricted Delivery  
 Certified Mail Restricted Delivery  Signature Confirmation™  
 Collect on Delivery  Signature Confirmation Restricted Delivery  
 Collect on Delivery Restricted Delivery  Restricted Delivery

Registered Mail  
 Registered Mail Restricted Delivery  
 or \$500)

U.S. Postal Service  
Received by *OCD* 1/3/2024 9:50:58 PM  
**CERTIFIED MAIL® RECEIPT**  
Domestic Mail Only

For delivery information, visit our website at [www.usps.com](http://www.usps.com)®.

**OFFICIAL USE**

Certified Mail Fee  
\$  
Extra Services & Fees (check box, add fee as appropriate)  
 Return Receipt (hardcopy) \$  
 Return Receipt (electronic) \$  
 Certified Mail Restricted Delivery \$  
 Adult Signature Required \$  
 Adult Signature Restricted Delivery \$

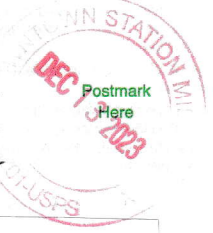

Postage  
\$ *9.65*

Total Postage and Fees \$

Sent To

Street and Apt. No.

Pontem Energy Partners I LP  
9001 Airport Freeway Ste 825  
North Richland Hills, TX 76180

City, State, ZIP+4®

PS Form 3800, January 2020

Instructions

**SENDER: COMPLETE THIS SECTION**

- Complete items 1, 2, and 3.
- Print your name and address on the reverse so that we can return the card to you.
- Attach this card to the back of the mailpiece, or on the front if space permits.

1. Article Addressed to:

Pontem Energy Partners I LP  
9001 Airport Freeway Ste 825  
North Richland Hills, TX 76180



9590 9402 7195 1284 5013 62

2. Article Number (Transfer from service label)

9589 0710 5270 0942 4887 34

PS Form 3811, July 2020 PSN 7530-02-000-9053

**COMPLETE THIS SECTION ON DELIVERY**

A. Signature  
*[Signature]*  Agent  
 Addressee

B. Received by (Printed Name) *R.T. How* C. Date of Delivery *12/15/23*

D. Is delivery address different from item 1?  Yes  
If YES, enter delivery address below:  No

3. Service Type
- Adult Signature
  - Adult Signature Restricted Delivery
  - Certified Mail®
  - Certified Mail Restricted Delivery
  - Collect on Delivery
  - Collect on Delivery Restricted Delivery
  - Registered Mail Express®
  - Registered Mail™
  - Registered Mail Restricted Delivery
  - Signature Confirmation™
  - Signature Confirmation Restricted Delivery

Domestic Return Receipt



For delivery information, visit our website at [www.usps.com](http://www.usps.com)®.

**OFFICIAL USE**

Certified Mail Fee

\$ \_\_\_\_\_  
 Extra Services & Fees (check box, add fee as appropriate)  
 Return Receipt (hardcopy) \$ \_\_\_\_\_  
 Return Receipt (electronic) \$ \_\_\_\_\_  
 Certified Mail Restricted Delivery \$ \_\_\_\_\_  
 Adult Signature Required \$ \_\_\_\_\_  
 Adult Signature Restricted Delivery \$ \_\_\_\_\_

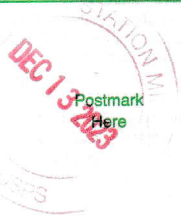

Postage

9.65

Total Postage and

\$ \_\_\_\_\_

Sent To

Chief Capital II LLC  
 8111 Westchester Dr., Ste 900  
 Dallas, TX 75225

Street and Apt. No.

City, State, ZIP+4®

PS Form 3800, January 2020 Instructions

**SENDER: COMPLETE THIS SECTION**

- Complete items 1, 2, and 3.
- Print your name and address on the reverse so that we can return the card to you.
- Attach this card to the back of the mailpiece, or on the front if space permits.

1. Article Addressed to:

Chief Capital II LLC  
 8111 Westchester Dr., Ste 900  
 Dallas, TX 75225



9590 9402 7195 1284 5013 79

2. Article Number (Transfer from service label)

**COMPLETE THIS SECTION ON DELIVERY**

A. Signature

**X**

Agent

Addressee

B. Received by (Printed Name)

*Paul Hare*

C. Date of Delivery

12/15/23

D. Is delivery address different from item 1? If YES, enter delivery address below:

Yes

No

3. Service Type

- Adult Signature
- Adult Signature Restricted Delivery
- Certified Mail®
- Certified Mail Restricted Delivery
- Collect on Delivery
- Collect on Delivery Restricted Delivery

- Priority Mail Express®
- Registered Mail™
- Registered Mail Restricted Delivery
- Signature Confirmation™
- Signature Confirmation Restricted Delivery

Registered Mail Restricted Delivery (\$500)



Received by OCB-12/2024 9:50:58 PM

# CERTIFIED MAIL® RECEIPT

Domestic Mail Only

For delivery information, visit our website at [www.usps.com](http://www.usps.com)®.

Lubbock, TX 79464

Certified Mail Fee	\$4.35
Extra Services & Fees (check box, add fee as appropriate)	\$7.55
<input type="checkbox"/> Return Receipt (hardcopy)	\$0.00
<input type="checkbox"/> Return Receipt (electronic)	\$0.00
<input type="checkbox"/> Certified Mail Restricted Delivery	\$0.00
<input type="checkbox"/> Adult Signature Required	\$0.00
<input type="checkbox"/> Adult Signature Restricted Delivery	\$0.00

Postage \$1.35

Total Postage and Fees \$9.25

Sent To

Street and Apt. No., or P

City, State, ZIP+4®

Llano Natural Resources LLC  
 P.O. Box 65318  
 Lubbock, TX 79464

PS Form 3800, January 2013

Instructions

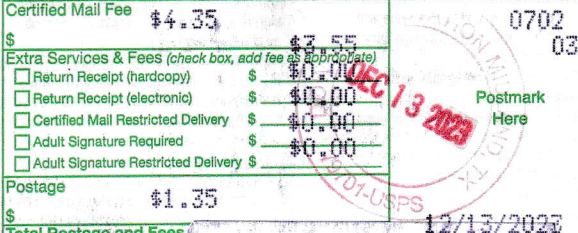

12/13/2023

## SENDER: COMPLETE THIS SECTION

- Complete items 1, 2, and 3.
- Print your name and address on the reverse so that we can return the card to you.
- Attach this card to the back of the mailpiece, or on the front if space permits.

1. Article Addressed to:

Llano Natural Resources LLC  
 P.O. Box 65318  
 Lubbock, TX 79464



9590 9402 7195 1284 5013 86

2. Article Number (Transfer from service label)

## COMPLETE THIS SECTION ON DELIVERY

A. Signature

X

B. Received by (Printed Name)

Agent

Addressee

C. Date of Delivery

D. Is delivery address different from item 1?  Yes  
 If YES, enter delivery address below:  No

3. Service Type

- Adult Signature
- Adult Signature Restricted Delivery
- Certified Mail®
- Certified Mail Restricted Delivery
- Collect on Delivery
- Collect on Delivery Restricted Delivery
- Insured Mail

- Priority Mail Express®
- Registered Mail™
- Registered Mail Restricted Delivery
- Signature Confirmation™
- Signature Confirmation Restricted Delivery

Registered Mail Restricted Delivery (\$500)



Released to Imaging-1/3/2024 11:45:55 AM

RECEIVED BY DATE: 1/3/2024 9:50:38 PM  
SENDER: COMPLETE THIS SECTION

COMPLETE THIS SECTION ON DELIVERY

- Complete items 1, 2, and 3.
- Print your name and address on the reverse so that we can return the card to you.
- Attach this card to the back of the mailpiece, or on the front if space permits.

1. Article Addressed to:

Dorchester Minerals LP  
 3838 Oak Lawn Ave., Ste 300  
 Dallas, TX 75219

A. Signature  
 X *Christina Ferguson*  Agent  
 Addressee

B. Received by (Printed Name) *Christina Ferguson* C. Date of Delivery *12/18/23*

D. Is delivery address different from item 1?  Yes  
 If YES, enter delivery address below:  No



9590 9402 7195 1284 5013 93

2. Article Number (Transfer from service label)  
589 0710 5270 0942 4922 50

3. Service Type
- Adult Signature
  - Adult Signature Restricted Delivery
  - Certified Mail®
  - Certified Mail Restricted Delivery
  - Collect on Delivery
  - Collect on Delivery Restricted Delivery
  - Insured Mail
  - Insured Mail Restricted Delivery (over \$500)
  - Priority Mail Express®
  - Registered Mail™
  - Registered Mail Restricted Delivery
  - Signature Confirmation™
  - Signature Confirmation Restricted Delivery

PS Form 3811, July 2020 PSN 7530-02-000-9053

Domestic Return Receipt



9589 0710 5270 0942 4889 25

U.S. Postal Service™  
Received by OCD: 1/2/2024 9:50:58 PM  
CERTIFIED MAIL RECEIPT  
Domestic Mail Only

For delivery information, visit our website at [www.usps.com](http://www.usps.com)®.

OFFICIAL USE

Certified Mail Fee

\$ \_\_\_\_\_  
Extra Services & Fees (check box, add fee as appropriate)  
 Return Receipt (hardcopy) \$ \_\_\_\_\_  
 Return Receipt (electronic) \$ \_\_\_\_\_  
 Certified Mail Restricted Delivery \$ \_\_\_\_\_  
 Adult Signature Required \$ \_\_\_\_\_  
 Adult Signature Restricted Delivery \$ \_\_\_\_\_

Postmark  
Here

Postage

9.65

Total Postage and Fees  
\$ \_\_\_\_\_

Sent To

Street and Apt. No., or PO Box

COG Operating LLC  
600 W Illinois Ave  
Midland, TX 79701

City, State, ZIP+4®

PS Form 3800, January 2023 PSN 7530-02-000-9047 See Reverse for Instructions

SENDER: COMPLETE THIS SECTION

- Complete items 1, 2, and 3.
- Print your name and address on the reverse so that we can return the card to you.
- Attach this card to the back of the mailpiece, or on the front if space permits.

1. Article Addressed to:

COG Operating LLC  
600 W Illinois Ave  
Midland, TX 79701



9590 9402 7210 1284 8300 02

2. Article Number (Transfer from service label)

COMPLETE THIS SECTION ON DELIVERY

A. Signature

X

- Agent
- Addressee

B. Received by (Printed Name)

Manny Arcos

C. Date of Delivery

12-15-23

D. Is delivery address different from item 1?  Yes  
If YES, enter delivery address below:  No

3. Service Type

- Adult Signature
- Adult Signature Restricted Delivery
- Certified Mail®
- Certified Mail Restricted Delivery
- Collect on Delivery
- Collect on Delivery Restricted Delivery

- Priority Mail Express®
- Registered Mail™
- Registered Mail Restricted Delivery
- Signature Confirmation™
- Signature Confirmation Restricted Delivery

Mail  
Restricted Delivery

Released to Imaging: 1/3/2024 11:49:55 AM



9589 0710 5270 0942 4961 80

U.S. Postal Service™  
Received by OCD: 1/2/2024 9:50:58 PM  
CERTIFIED MAIL RECEIPT  
Domestic Mail Only

Page 164 of 203

For delivery information, visit our website at [www.usps.com](http://www.usps.com)®.

OFFICIAL USE

Certified Mail Fee  
\$

Extra Services & Fees (check box, add fee as appropriate)

<input type="checkbox"/> Return Receipt (hardcopy)	\$
<input type="checkbox"/> Return Receipt (electronic)	\$
<input type="checkbox"/> Certified Mail Restricted Delivery	\$
<input type="checkbox"/> Adult Signature Required	\$
<input type="checkbox"/> Adult Signature Restricted Delivery	\$

Postage  
\$ 9.65

Total Postage and Fees  
\$

Sent To  
Street and Apt. No., or PO Box No  
City, State, ZIP+4®

Concho Oil & Gas LLC  
600 W Illinois Ave  
Midland, TX 79701

PS Form 3800, January 2023 P Instructions

DEC 13 2023  
Postmark Here

**SENDER: COMPLETE THIS SECTION**

- Complete items 1, 2, and 3.
- Print your name and address on the reverse so that we can return the card to you.
- Attach this card to the back of the mailpiece, or on the front if space permits.

1. Article Addressed to:

Concho Oil & Gas LLC  
600 W Illinois Ave  
Midland, TX 79701



2. Article Number (Transfer from service label)

9589 0710 5270 0942 4961 80  
Released to Imaging: 1/3/2024 11:45:55 AM

**COMPLETE THIS SECTION ON DELIVERY**

A. Signature  
 Agent  
 Addressee

B. Received by (Printed Name)  
Mary Aranda

C. Date of Delivery  
12-15-23

D. Is delivery address different from item 1?  Yes  
if YES, enter delivery address below:  No

3. Service Type
- |  |   |
|--|---|
| <input type="checkbox"/> Adult Signature                         | <input type="checkbox"/> Priority Mail Express®                     |
| <input type="checkbox"/> Adult Signature Restricted Delivery     | <input type="checkbox"/> Registered Mail™                           |
| <input type="checkbox"/> Certified Mail®                         | <input type="checkbox"/> Registered Mail Restricted Delivery        |
| <input type="checkbox"/> Certified Mail Restricted Delivery      | <input type="checkbox"/> Signature Confirmation™                    |
| <input type="checkbox"/> Collect on Delivery                     | <input type="checkbox"/> Signature Confirmation Restricted Delivery |
| <input type="checkbox"/> Collect on Delivery Restricted Delivery |   |
- Registered Mail Restricted Delivery  
or \$500)





Quick Tools

Send

Receive

Shop

Business

Internal

Support

Locations

English

# USPS Tracking®

Track Packages  
Anytime, Anywhere

Get the free Informed Delivery® feature to receive automated notifications on your packages

Tracking Number:

**9589071052700942488826**



Copy



Add to Informed Delivery

## Latest Update

Your item was picked up at a postal facility at 10:36 am on December 15, 2023 in MIDLAND, TX 79705.

Get More Out of USPS Tracking:



USPS Tracking Plus®



**Delivered**

**Delivered, Individual Picked Up at Postal Facility**

MIDLAND, TX 79705

December 15, 2023, 10:36 am

[See All Tracking History](#)

[What Do USPS Tracking Statuses Mean?](#)

[Text & Email Updates](#)

[USPS Tracking Plus®](#)

[Product Information](#)



International

Business

Shop

Receive

Send

Quick Tools

# USPS Tracking®

 Track Packages Anytime, Anywhere

Get the free Informed Delivery® feature to receive automated notifications on your packages

Tracking Number:  
**9589071052700942488819**

 Copy  Add to Informed Delivery

 **Delivered**

**Delivered, Individual Picked Up at Post Office**  
GRAHAM, TX 76450  
December 15, 2023, 11:15 am

[See All Tracking History](#)

**What Do USPS Tracking Statuses Mean?**

### Latest Update

Your item was picked up at the post office at 11:15 am on December 15, 2023 in GRAHAM, TX 76450.

Get More Out of USPS Tracking:

 USPS Tracking Plus®

[Text & Email Updates](#)

[USPS Tracking Plus®](#)



# USPS Tracking®

Tracking

**Track Packages Anytime, Anywhere**

Get the free Informed Delivery® feature to receive automated notifications on your packages

Learn More

Tracking Number:

**9589071052700942488932**

Add to Informed Delivery

### Latest Update

Your item was delivered to an individual at the address at 3:01 pm on December 18, 2023 in HOUSTON, TX 77057.

Get More Out of USPS Tracking:

USPS Tracking Plus®



**Delivered**

Delivered, Left with Individual

HOUSTON, TX 77057

December 18, 2023, 3:01 pm

[See All Tracking History](#)

[What Do USPS Tracking Statuses Mean?](#)

[Text & Email Updates](#)

[USPS Tracking Plus®](#)

[Product Information](#)



Remo



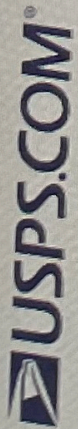

Quick Tools

Send

Receive

Shop

Business

International

# USPS Tracking®

Tracking

Track Packages Anytime, Anywhere

Get the free Informed Delivery® feature to receive automated notifications on your packages

Tracking Number:

## 9589071052700764739991



Copy



Add to Informed Delivery

### Latest Update

Your item was picked up at a postal facility at 12:43 pm on December 19, 2023 in MIDLAND, TX 79705.

Get More Out of USPS Tracking:

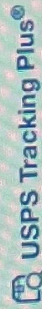

USPS Tracking Plus®

Text & Email Updates

USPS Tracking Plus®

Product Information



**Delivered**

Delivered, Individual Picked Up at Postal Facility

MIDLAND, TX 79705

December 19, 2023, 12:43 pm

[See All Tracking History](#)

[What Do USPS Tracking Statuses Mean?](#)



Register / Sign In

Informed Delivery

Support

Locations

English



Quick Tools

Send

Receive

Shop

Business

International

Help

# USPS Tracking®

Tracking

Track Packages Anytime, Anywhere

Get the free Informed Delivery® feature to receive automated notifications on your packages

Learn More

Tracking Number:

**9589071052700764737911**



Copy



Add to Informed Delivery

Remove

### Latest Update

Your item was delivered to an individual at the address at 4:23 pm on December 21, 2023 in HOUSTON, TX 77098.



**Delivered**

**Delivered, Left with Individual**

HOUSTON, TX 77098

December 21, 2023, 4:23 pm

[See All Tracking History](#)

[What Do USPS Tracking Statuses Mean?](#)

Get More Out of USPS Tracking:

USPS Tracking Plus®



# USPS Tracking®

Tracking

 **Track Packages Anytime, Anywhere**

Get the free Informed Delivery® feature to receive automated notifications on your packages

[Learn More](#)

Tracking Number:

## 9589071052700764737928



Copy



Add to Informed Delivery

Remove

### Latest Update

Your item was picked up at a postal facility at 8:46 am on January 2, 2024 in MIDLAND, TX 79705.

Get More Out of USPS Tracking:



USPS Tracking Plus®

### Delivered

**Delivered, Individual Picked Up at Postal Facility**

MIDLAND, TX 79705

January 2, 2024, 8:46 am

[See All Tracking History](#)

[What Do USPS Tracking Statuses Mean?](#)



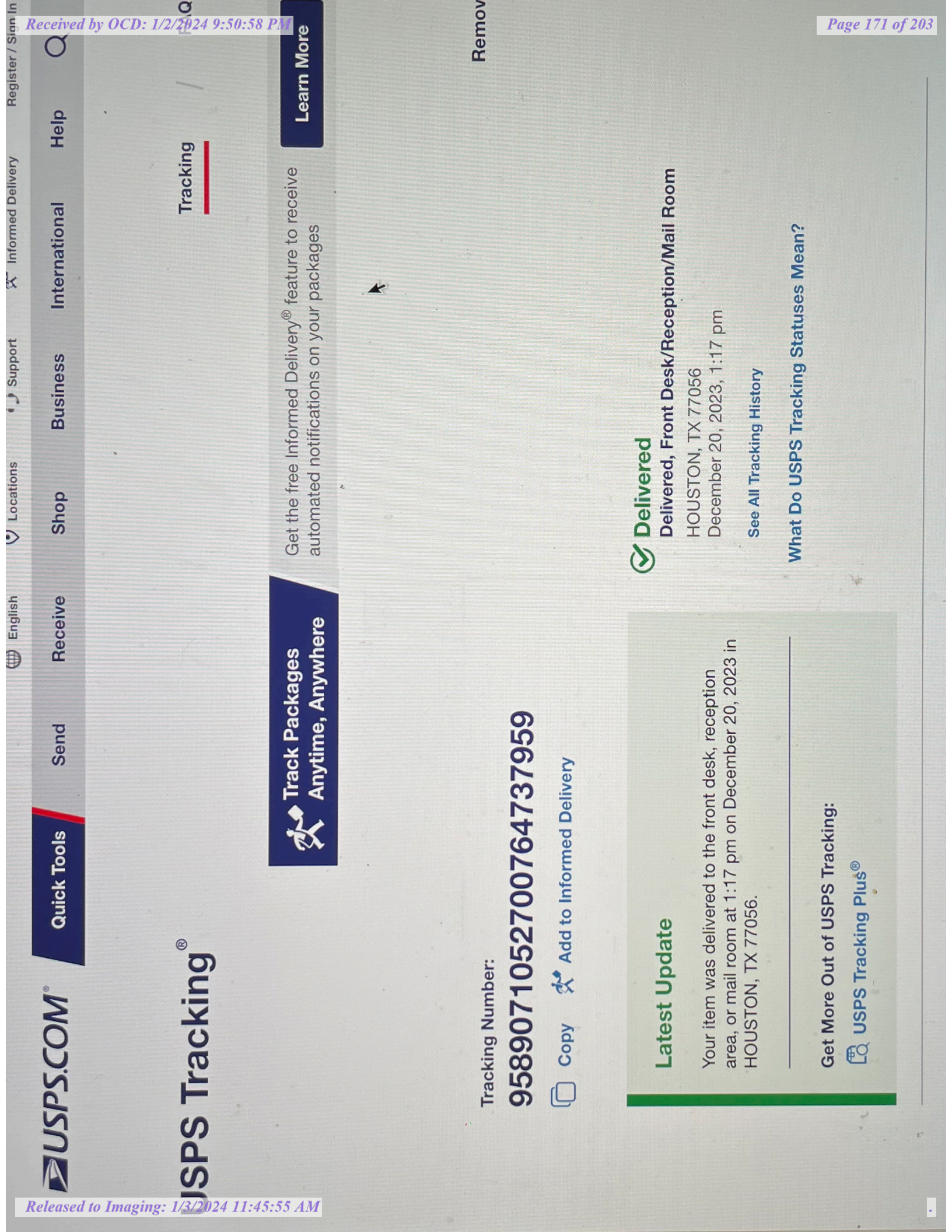

# USPS Tracking®

Quick Tools

Send

Receive

Shop

Business

International

Help

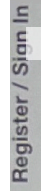
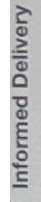
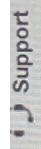
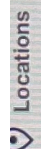

Tracking

Track Packages Anytime, Anywhere

Get the free Informed Delivery® feature to receive automated notifications on your packages

Learn More

Tracking Number:

**9589071052700764737959**



Copy



Add to Informed Delivery

Remove

Delivered

Delivered, Front Desk/Reception/Mail Room

HOUSTON, TX 77056

December 20, 2023, 1:17 pm

[See All Tracking History](#)

[What Do USPS Tracking Statuses Mean?](#)

Latest Update

Your item was delivered to the front desk, reception area, or mail room at 1:17 pm on December 20, 2023 in HOUSTON, TX 77056.

Get More Out of USPS Tracking:

USPS Tracking Plus®



Quick Tools

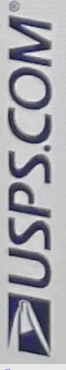

# USPS Tracking®

## Tracking

Track Packages Anytime, Anywhere

Get the free Informed Delivery® feature to receive automated notifications on your packages

[Learn More](#)

Tracking Number:

### 9589071052700764737942

Copy Add to Informed Delivery

Remove

**Latest Update**

Your item was picked up at the post office at 9:37 am on December 19, 2023 in BRECKENRIDGE, TX 76424.

---

Get More Out of USPS Tracking:

USPS Tracking Plus®

**Delivered**  
 Delivered, Individual Picked Up at Post Office  
 BRECKENRIDGE, TX 76424  
 December 19, 2023, 9:37 am  
[See All Tracking History](#)

[What Do USPS Tracking Statuses Mean?](#)





Quick Tools

Send

Receive

Shop

Business

International

Help

Register / Sign in

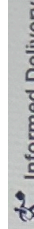
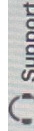
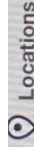

# USPS Tracking®

Tracking



Track Packages  
Anywhere, Anywhere

Get the free Informed Delivery® feature to receive automated notifications on your packages

Learn More

Tracking Number:

**9589071052700764737935**



Copy



Add to Informed Delivery

Remove

## Latest Update

Your item was picked up at a postal facility at 11:56 am on December 20, 2023 in MIDLAND, TX 79701.



**Delivered**

**Delivered, Individual Picked Up at Postal Facility**

MIDLAND, TX 79701

December 20, 2023, 11:56 am

[See All Tracking History](#)

Get More Out of USPS Tracking:

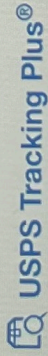

USPS Tracking Plus®

[What Do USPS Tracking Statuses Mean?](#)





Quick Tools

Send

Receive

Shop

Business

International

Help

Register / Sign In

Locations

Support

Informed Delivery



# USPS Tracking®

Tracking

FAQs >

**Track Packages Anytime, Anywhere**

Get the free Informed Delivery® feature to receive automated notifications on your packages

[Learn More](#)

Feedback

Remove

Tracking Number:

## 9589071052700764738017



Copy



Add to Informed Delivery

### Latest Update

Your item was delivered to an individual at the address at 4:09 pm on December 19, 2023 in CARLSBAD, NM 88220.

Get More Out of USPS Tracking:

USPS Tracking Plus®



**Delivered, Left with Individual**

CARLSBAD, NM 88220  
December 19, 2023, 4:09 pm

[See All Tracking History](#)

[What Do USPS Tracking Statuses Mean?](#)





# USPS Tracking®

Quick Tools

Send

Receive

Shop

Business

International

Help

Locations

Support

Informed Delivery

English

Requis



Track Packages Anytime, Anywhere

Get the free Informed Delivery® feature to receive automated notifications on your packages

Learn More

Tracking

Tracking Number:

## 9589071052700764737973



Copy



Add to Informed Delivery

### Latest Update

Your item was delivered to an individual at the address at 11:23 am on December 19, 2023 in GRAHAM, TX 76450.



**Delivered**  
Delivered, Left with Individual

GRAHAM, TX 76450  
December 19, 2023, 11:23 am

[See All Tracking History](#)

[What Do USPS Tracking Statuses Mean?](#)

Get More Out of USPS Tracking:

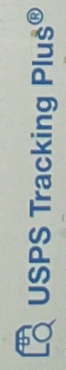



# USPS Tracking®

Tracking

 **Track Packages Anytime, Anywhere**

Get the free Informed Delivery® feature to receive automated notifications on your packages

[Learn More](#)

Tracking Number:

## 9589071052700764738048

 [Copy](#)  [Add to Informed Delivery](#)

Remove

 **Delivered**  
 Delivered, Left with Individual  
 HOUSTON, TX 77043  
 December 20, 2023, 11:47 am  
[See All Tracking History](#)

**Latest Update**

Your item was delivered to an individual at the address at 11:47 am on December 20, 2023 in HOUSTON, TX 77043.

---

Get More Out of USPS Tracking:  
 **USPS Tracking Plus®**

[What Do USPS Tracking Statuses Mean?](#)



# USPS Tracking®

Tracking

 Track Packages Anytime, Anywhere

Get the free Informed Delivery® feature to receive automated notifications on your packages

Learn More

Tracking Number:

**9589071052700764737966**



Copy



Add to Informed Delivery

## Latest Update

Your item was delivered to an individual at the address at 12:56 pm on December 28, 2023 in TULSA, OK 74103.



**Delivered**

Delivered, Left with Individual

TULSA, OK 74103

December 28, 2023, 12:56 pm

[See All Tracking History](#)

Get More Out of USPS Tracking:

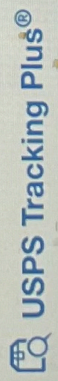

[What Do USPS Tracking Statuses Mean?](#)

Remo





Quick Tools

Send

Receive

Shop

Business

International

Help

# USPS Tracking®

## Tracking

Track Packages Anytime, Anywhere

Get the free Informed Delivery® feature to receive automated notifications on your packages

Learn

Tracking Number:

# 9589071052700764738031



Copy



Add to Informed Delivery

### Latest Update

Your item was delivered to an individual at the address at 11:23 am on December 19, 2023 in GRAHAM, TX 76450.



**Delivered**

**Delivered, Left with Individual**

GRAHAM, TX 76450

December 19, 2023, 11:23 am

[See All Tracking History](#)

Get More Out of USPS Tracking:



USPS Tracking Plus®

[What Do USPS Tracking Statuses Mean?](#)



# USPS Tracking<sup>®</sup>

Tracking

**Track Packages Anytime, Anywhere**

Get the free Informed Delivery<sup>®</sup> feature to receive automated notifications on your packages

Learn More

Tracking Number:

**9589071052700764738024**



Copy



Add to Informed Delivery

## Latest Update

Your item was delivered to the front desk, reception area, or mail room at 1:13 pm on December 19, 2023 in DALLAS, TX 75219.



**Delivered**

**Delivered, Front Desk/Reception/Mail Room**

DALLAS, TX 75219

December 19, 2023, 1:13 pm

[See All Tracking History](#)

[What Do USPS Tracking Statuses Mean?](#)

Get More Out of USPS Tracking:

**USPS Tracking Plus<sup>®</sup>**



Feedback

Register / Sign In

Unrestricted Delivery

Support

Quick Tools



- Send
- Receive
- Shop
- Business
- International
- Help

# USPS Tracking®

Tracking / FAQs

**Track Packages Anytime, Anywhere**

**Learn More**

Get the free Informed Delivery® feature to receive automated notifications on your packages

Tracking Number:

**9589071052700764738055**

Add to Informed Delivery

Remove

**Latest Update**

Your item was delivered to the front desk, reception area, or mail room at 1:08 pm on December 18, 2023 in TULSA, OK 74103.

---

Get More Out of USPS Tracking:

**Delivered**  
 Delivered, Front Desk/Reception/Mail Room  
 TULSA, OK 74103  
 December 18, 2023, 1:08 pm  
[See All Tracking History](#)

[What Do USPS Tracking Statuses Mean?](#)



Tracking Number:

9589071052700764738079



Copy



Add to Informed Delivery

**Latest Update**

This is a reminder to pick up your item before January 2, 2024 or your item will be returned on January 3, 2024. Please pick up the item at the MIDLAND, TX 79710 Post Office.

Get More Out of USPS Tracking:



USPS Tracking Plus®

**Delivery Attempt**

Reminder to pick up your item before January 2, 2024

MIDLAND, TX 79710

December 24, 2023

**Available for Pickup**

CLAYDESTA

612 VETERANS AIRPARK LN

MIDLAND TX 79705-9998

M-F 0800-1700

December 19, 2023, 9:10 am

**In Transit to Next Facility**

December 18, 2023

**Arrived at USPS Regional Facility**

MIDLAND TX DISTRIBUTION CENTER

December 15, 2023, 7:57 pm

**Arrived at USPS Regional Facility**

SAN ANTONIO TX DISTRIBUTION CENTER

December 14, 2023, 12:06 am

**USPS in possession of item**

SAN ANTONIO, TX 78246

December 13, 2023, 5:32 pm

[Hide Tracking History](#)





# USPS Tracking®

Quick Tools

Send

Receive

Shop

Business

International

Help

Tracking

Track Packages Anytime, Anywhere

Get the free Informed Delivery® feature to receive automated notifications on your packages

Learn

Tracking Number:

## 9589071052700764738086



Copy



Add to Informed Delivery

### Latest Update

This is a reminder to arrange for redelivery of your item or your item will be returned to sender.

Get More Out of USPS Tracking:



USPS Tracking Plus®

### Delivery Attempt

Reminder to Schedule Redelivery of your item

December 24, 2023

Notice Left (No Authorized Recipient Available)

MIDLAND, TX 79705

December 19, 2023, 12:22 pm

[See All Tracking History](#)





Quick Tools

Send

Receive

Shop

Business

International

Help

# USPS Tracking<sup>®</sup>

Tracking

 Track Packages Anytime, Anywhere

Get the free Informed Delivery<sup>®</sup> feature to receive automated notifications on your packages

Learn More

Tracking Number:

## 9589071052700764738109



Copy



Add to Informed Delivery



**Delivered**  
Delivered, Left with Individual

MIDLAND, TX 79705  
December 16, 2023, 1:56 pm

[See All Tracking History](#)

[What Do USPS Tracking Statuses Mean?](#)

### Latest Update

Your item was delivered to an individual at the address at 1:56 pm on December 16, 2023 in MIDLAND, TX 79705.

Get More Out of USPS Tracking:

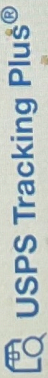



# USPS Tracking®

Tracking



Track Packages Anytime, Anywhere

Get the free Informed Delivery® feature to receive automated notifications on your packages

Learn More

Tracking Number:

**9589071052700764738093**



Copy



Add to Informed Delivery

### Latest Update

This is a reminder to arrange for redelivery of your item or your item will be returned to sender.

Get More Out of USPS Tracking:



USPS Tracking Plus®

### Delivery Attempt

Reminder to Schedule Redelivery of your item

December 24, 2023

Notice Left (No Authorized Recipient Available)

MIDLAND, TX 79705

December 19, 2023, 12:22 pm

Arrived at USPS Regional Facility

MIDLAND TX DISTRIBUTION CENTER

December 18, 2023, 7:59 pm





USPS.COM

Quick Tools

Send

Receive

Shop

Business

International

Help

# USPS Tracking®

Tracking



Track Packages Anytime, Anywhere

Get the free Informed Delivery® feature to receive automated notifications on your packages

Learn

Tracking Number:

**9589071052700764738123**



Copy



Add to Informed Delivery

## Latest Update

Your item was delivered to the front desk, reception area, or mail room at 1:34 pm on December 19, 2023 in LUBBOCK, TX 79464.

Get More Out of USPS Tracking:



**Delivered**  
Delivered, Front Desk/Reception/Mail Room

LUBBOCK, TX 79464  
December 19, 2023, 1:34 pm

[See All Tracking History](#)

[What Do USPS Tracking Statuses Mean?](#)



- English
- Locations
- Support
- Informed Delivery
- Register / Sign In

Quick Tools

Send

Receive

Shop

Business

International

Help



Tracking / FAQs

Track Packages Anytime, Anywhere

Get the free Informed Delivery® feature to receive automated notifications on your packages

Learn More

Feedback

Remove

Tracking Number:

9589071052700764738130

Copy Add to Informed Delivery

Delivered Delivered, Front Desk/Reception/Mail Room

HOUSTON, TX 77027  
December 18, 2023, 5:52 pm

See All Tracking History

What Do USPS Tracking Statuses Mean?

Latest Update

Your item was delivered to the front desk, reception area, or mail room at 5:52 pm on December 18, 2023 in HOUSTON, TX 77027.

Get More Out of USPS Tracking:

USPS Tracking Plus®



Quick Tools

Send

Receive

Shop

Business

International

Help



# USPS Tracking®

Tracking / FAQs

Track Packages Anytime, Anywhere

Get the free Informed Delivery® feature to receive automated notifications on your packages

[Learn More](#)

Feedback

Remove

Tracking Number:

## 9589071052700764738147



Copy



Add to Informed Delivery

### Latest Update

Your item was delivered to an individual at the address at 4:15 pm on December 16, 2023 in MIDLAND, TX 79707.

Get More Out of USPS Tracking:



USPS Tracking Plus®



**Delivered**

**Delivered, Left with Individual**

MIDLAND, TX 79707

December 16, 2023, 4:15 pm

[See All Tracking History](#)

[What Do USPS Tracking Statuses Mean?](#)



Register / Sign In

Informed Delivery

Support

Locations

English

Quick Tools

Send

Receive

Shop

Business

International

Help



# USPS Tracking®

Tracking / FAQs

Track Packages Anytime, Anywhere

Get the free Informed Delivery® feature to receive automated notifications on your packages

[Learn More](#)

Feedback

Remove

Tracking Number:

## 9589071052700764738154



Copy



Add to Informed Delivery

### Latest Update

Your item was picked up at a postal facility at 10:27 am on December 19, 2023 in MIDLAND, TX 79705.

Get More Out of USPS Tracking:



USPS Tracking Plus®



**Delivered**  
Delivered, Individual Picked Up at Postal Facility

MIDLAND, TX 79705

December 19, 2023, 10:27 am

[See All Tracking History](#)

[What Do USPS Tracking Statuses Mean?](#)

Register / Sign In

Informed Delivery

Support

Locations

English

Quick Tools

Send

Receive

Shop

Business

International

Help



# USPS Tracking®

Tracking / **FAQs**

Track Packages Anytime, Anywhere

Get the free Informed Delivery® feature to receive automated notifications on your packages

[Learn More](#)

Tracking Number:

## 9589071052700764738161



Copy



Add to Informed Delivery

Remove

### Latest Update

Your item was picked up at the post office at 10:14 am on December 19, 2023 in ROSWELL, NM 88201.

Get More Out of USPS Tracking:



USPS Tracking Plus®



**Delivered**

**Delivered, Individual Picked Up at Post Office**

ROSWELL, NM 88201

December 19, 2023, 10:14 am

[See All Tracking History](#)

[What Do USPS Tracking Statuses Mean?](#)



Register / Sign In

Informed Delivery

Support

Locations

English



Help

International

Business

Shop

Receive

Send

Quick Tools

FAQs

Tracking



USPS Tracking®

Learn More

Get the free Informed Delivery® feature to receive automated notifications on your packages

Track Packages Anytime, Anywhere

Tracking Number:

9589071052700764738178



Add to Informed Delivery

Remove

Information Available Soon

USPS doesn't yet have a status update on this item shipped from the Post Office. Information is usually updated within the hour of your visit. Please check back soon.

Track Another Package

Enter tracking or barcode numbers

- English
- Locations
- Support
- Informed Delivery
- Register / Sign In

Quick Tools

Send

Receive

Shop

Business

International

Help



# USPS Tracking®

Tracking / FAQs

Track Packages Anytime, Anywhere

Get the free Informed Delivery® feature to receive automated notifications on your packages

Learn More

Tracking Number:

## 9589071052700764737874

[Copy](#) [Add to Informed Delivery](#)

Remove

### Latest Update

Your item was picked up at the post office at 10:29 am on December 19, 2023 in GRAHAM, TX 76450.

Get More Out of USPS Tracking:

[USPS Tracking Plus®](#)



**Delivered, Individual Picked Up at Post Office**

GRAHAM, TX 76450  
December 19, 2023, 10:29 am

[See All Tracking History](#)

[What Do USPS Tracking Statuses Mean?](#)





Quick Tools

Send

Receive

Shop

Business

International

Help



# USPS Tracking®

Tracking / FAQs



Track Packages Anytime, Anywhere

Get the free Informed Delivery® feature to receive automated notifications on your packages

Learn More

Tracking Number:

## 9589071052700764738185



Copy



Add to Informed Delivery

Remove

Feedback

### Latest Update

Your package is moving within the USPS network and is on track to be delivered to its final destination. It is currently in transit to the next facility.

Get More Out of USPS Tracking:



USPS Tracking Plus®

**Moving Through Network  
In Transit to Next Facility**

January 1, 2024

**Arrived at USPS Regional Facility**

OKLAHOMA CITY OK DISTRIBUTION CENTER  
December 30, 2023, 12:32 pm

[See All Tracking History](#)

[What Do USPS Tracking Statuses Mean?](#)



Quick Tools

Send

Receive

Shop

Business

International

Help



# USPS Tracking®

Tracking / FAQs



Track Packages Anytime, Anywhere

Get the free Informed Delivery® feature to receive automated notifications on your packages

Learn More

Feedback

Tracking Number:

## 9589071052700764737881



Copy



Add to Informed Delivery

Remove

### Latest Update

Your item was delivered to an individual at the address at 2:59 pm on December 18, 2023 in MIDLAND, TX 79701.

Get More Out of USPS Tracking:



USPS Tracking Plus®



**Delivered**

**Delivered, Left with Individual**

MIDLAND, TX 79701

December 18, 2023, 2:59 pm

[See All Tracking History](#)

[What Do USPS Tracking Statuses Mean?](#)





Quick Tools

Send

Receive

Shop

Business

International

Help



# USPS Tracking®

Tracking / FAQs



Track Packages Anytime, Anywhere

Get the free Informed Delivery® feature to receive automated notifications on your packages

Learn More

Tracking Number:

## 9589071052700764737898



Copy



Add to Informed Delivery

Remove

Feedback

### Latest Update

Your item was picked up at a postal facility at 12:24 pm on December 28, 2023 in MIDLAND, TX 79708.

Get More Out of USPS Tracking:



USPS Tracking Plus®



**Delivered**

**Delivered, Individual Picked Up at Postal Facility**

MIDLAND, TX 79708

December 28, 2023, 12:24 pm

[See All Tracking History](#)

[What Do USPS Tracking Statuses Mean?](#)



USPS Tracking®

Quick Tools

Send

Receive

Shop

Business

International

Help



English



Locations



Support



Informed Delivery

Register / Sign In

Tracking

FAQs

Track Packages Anytime, Anywhere

Get the free Informed Delivery® feature to receive automated notifications on your packages

Learn More

Tracking Number:

9589071052700764738673



Copy



Add to Informed Delivery

Remove

Feedback



Delivered, Left with Individual

GRAHAM, TX 76450

December 19, 2023, 11:23 am

See All Tracking History

Latest Update

Your item was delivered to an individual at the address at 11:23 am on December 19, 2023 in GRAHAM, TX 76450.

Get More Out of USPS Tracking:



USPS Tracking Plus®

What Do USPS Tracking Statuses Mean?



# USPS Tracking®

Tracking

FAQs

 Track Packages  
Anytime, Anywhere

Get the free Informed Delivery® feature to receive automated notifications on your packages

[Learn More](#)

Tracking Number:

## 9589071052700764738680



Copy



Add to Informed Delivery

Remove X

Feedback

### Latest Update

Your item was picked up at a postal facility at 11:58 am on December 22, 2023 in FARMINGTON, NM 87401.

Get More Out of USPS Tracking:



USPS Tracking Plus®



**Delivered**

**Delivered, Individual Picked Up at Postal Facility**

FARMINGTON, NM 87401

December 22, 2023, 11:58 am

[See All Tracking History](#)

[What Do USPS Tracking Statuses Mean?](#)

 Track Packages  
Anytime, Anywhere

Get the free Informed Delivery® feature to receive automated notifications on your packages

[Learn More](#)

Tracking Number:

## 9589071052700764738703



Copy



Add to Informed Delivery

Remove X

Feedback

### Latest Update

This is a reminder to arrange for redelivery of your item or your item will be returned to sender.

Get More Out of USPS Tracking:



USPS Tracking Plus®

**Delivery Attempt**  
Reminder to Schedule Redelivery of your item

December 23, 2023

**In Transit to Next Facility**

December 18, 2023

[See All Tracking History](#)

[What Do USPS Tracking Statuses Mean?](#)



# USPS Tracking®

Tracking

FAQs

 Track Packages  
Anytime, Anywhere

Get the free Informed Delivery® feature to receive automated notifications on your packages

[Learn More](#)

Tracking Number:

## 9589071052700764738710



Copy



Add to Informed Delivery

Remove X

Feedback

### Latest Update

Your item was delivered to an individual at the address at 11:23 am on December 19, 2023 in GRAHAM, TX 76450.

Get More Out of USPS Tracking:



USPS Tracking Plus®



**Delivered**

**Delivered, Left with Individual**

GRAHAM, TX 76450

December 19, 2023, 11:23 am

[See All Tracking History](#)

[What Do USPS Tracking Statuses Mean?](#)

 Track Packages Anytime, Anywhere

Get the free Informed Delivery® feature to receive automated notifications on your packages

[Learn More](#)

Remove X

Feedback

Tracking Number:

## 9589071052700764738697



Copy



Add to Informed Delivery



**Delivered**  
Delivered, Left with Individual

LUBBOCK, TX 79424  
December 26, 2023, 4:08 pm

[See All Tracking History](#)

[What Do USPS Tracking Statuses Mean?](#)

### Latest Update

Your item was delivered to an individual at the address at 4:08 pm on December 26, 2023 in LUBBOCK, TX 79424.

Get More Out of USPS Tracking:





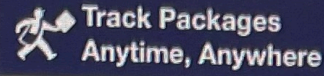

Get the free Informed Delivery® feature to receive automated notifications on your packages

Tracking Number:

**9589071052700942488840**



Copy



Add to Informed Delivery

### Latest Update

Your item was picked up at the post office at 10:03 am on December 15, 2023 in GRAHAM, TX 76450.

Get More Out of USPS Tracking:



USPS Tracking Plus®



### Delivered

Delivered, Individual Picked Up at Post Office

GRAHAM, TX 76450

December 15, 2023, 10:03 am

[See All Tracking History](#)

[What Do USPS Tracking Statuses Mean?](#)

[Text & Email Updates](#)

[USPS Tracking Plus®](#)

[Product Information](#)

[See Less](#) ^

Track Another Package

Enter tracking or barcode numbers



# TAB 21

## EXHIBIT C-3

### TWISTED TEA BS FED COM PROOF OF PUBLICATION



# Carlsbad Current Argus.

PART OF THE USA TODAY NETWORK

## Affidavit of Publication

Ad # 0005867940

This is not an invoice

**HOLLIDAY ENERGY LAW GROUP**  
4040 BROADWAY # 350

**SAN ANTONIO, TX 78209-6375**

I, a legal clerk of the **Carlsbad Current Argus**, a newspaper published daily at the City of Carlsbad, in said county of Eddy, state of New Mexico and of general paid circulation in said county; that the same is a duly qualified newspaper under the laws of the State wherein legal notices and advertisements may be published; that the printed notice attached hereto was published in the regular and entire edition of said newspaper and not in supplement thereof in editions dated as follows:

12/20/2023



Legal Clerk

Subscribed and sworn before me this December 20, 2023:

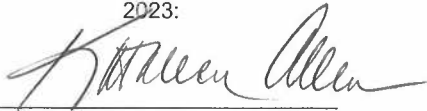

State of WI, County of Brown  
NOTARY PUBLIC

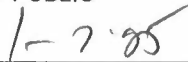

My commission expires

KATHLEEN ALLEN  
Notary Public  
State of Wisconsin

Ad # 0005867940  
PO #: 0005867940  
# of Affidavits 1

This is not an invoice

This is to notify the entities, individuals, their heirs, personal representatives, trustees, successors or assigns, and any other uncommitted mineral, working interest, or royalty owners: Marathon Oil Permian LLC; Chevron USA Inc.; XTO Holdings LLC; Oxy USA Inc.; The Allar Company; CD Ray Exploration LLC; Crump Family Partnership; Sonic Oil and Gas LP; SRR Permian LLC; Ernie Grodi; GE Rogers LLC; B F Albritton LLC; T C Energy LLC; TBO Energy LLC; Pontem Energy Partners I LP; Chief Capital II LLC; Llano Natural Resources LLC; Dorchester Minerals LP; COG Operating LLC; Concho Oil & Gas LLC; Huntsman Resources LLC; Andros Minerals LLC; Breck Minerals LP; Calmetto II LTD; CD Ray Exploration LLC; Community Minerals LLC; Crown Oil Partners LP; H M Bettis Inc; Hou-Tex Exploration Inc; James Adelson and Family; John Saleh Charitable Foundation; Kenneth C Dickeson; L E Oppermann; Lanell Joy Honeyman; Leslie Robert Honeyman Trust; LJA Charitable Investments LLC; Llano Natural Resources LLC; Memorial Minerals Inc; Michael Hayes and Kathryn TTEES; Oak Valley Mineral and Land LP; Penasco Petroleum LLC; Quientesa Royalty LP; Rolla R Hinkle III; SMP Patriot Mineral Holdings LLC; Sonic Minerals LP; Stillwater Investments; Stovall Energy LTD; Tarpon Industries Corp; Teryn Daley Gonzalez; Thomas R Smith; Valerie Branson And; WT Boyle And Company; and Zunis Energy LLC. Case No. 24081, Application of Marathon Oil Permian LLC for Compulsory Pooling, of the SW/4 Section 31, Township 24 South, Range 29 East, and the W/2 Section 6 and W/2 Section 7, located in Township 25 South, Range 29 East, NMPM, Eddy County, New Mexico, as to the Willow Lake; Bone Spring Formation is set for hearing on Thursday, January 4, 2024 at 8:15 a.m. before a Division Examiner at the New Mexico Oil Conservation Division. Hearing may be viewed online by going to <https://www.emnrd.nm.gov/ocd/hearing-info/>. Applicant's attorney is Benjamin Holliday, Holliday Energy Law Group, 107 Katherine Court, Suite 100, San Antonio, TX 78209, [ben@theenergylawgroup.com](mailto:ben@theenergylawgroup.com), and the Application is on behalf of Marathon Oil Permian LLC, whose address is 990 Town & Country Blvd., Houston, Texas 77024. Application of Marathon Oil Permian LLC for Compulsory Pooling, Eddy County, New Mexico.

Applicant seeks an order pooling all uncommitted interests in the Willow Lake; Bone Spring Formation underlying a 800-acre, more or less, standard horizontal spacing unit comprised of the SW/4 Section 31, Township 24 South, Range 29 East, and the W/2 Section 6 and W/2 Section 7, located in Township 25 South, Range 29 East, NMPM, Eddy County, New Mexico ("Unit"). The Unit will be dedicated to the following wells: a) Twisted Tea BS Fed Com 551H, which is an oil well that will be horizontally drilled from a surface hole location in the SW/4 of Section 31, Township 24 South, Range 29 East, to a bottom hole location in the SW/4 of Section 7, Township 25 South, Range 29 East, being approximately 330 feet FWL, and approximately 100 feet FSL ("551H Well"); b) Twisted Tea BS Fed Com 552H, which is an oil well that will be horizontally drilled from a surface hole location in the SW/4 of Section 31, Township 24 South, Range 29 East, to a bottom hole location in the SW/4 of Section 7, Township 25 South, Range 29 East, being approximately 1,000 feet FWL, and approximately 100 feet FSL ("552H Well"); c) Twisted Tea BS Fed Com 301H, which is an oil well that will be horizontally drilled from a surface hole location in the SW/4 of Section 31, Township 24 South, Range 29 East, to a bottom hole location in the SW/4 of Section 7, Township 25 South, Range 29 East, being approximately 1,000 feet FWL, and approximately 100 feet FSL ("301H Well"); d) Twisted Tea BS Fed Com 553H, which is an oil well that will be horizontally drilled from a surface hole located in the SW/4 of Section 31, Township 24 South, Range 29 East, to a bottom hole location in the SW/4 of Section 7, Township 25 South, Range 29 East, being approximately 1650 feet FWL, and approximately 100 feet FSL ("553H Well"); e) Twisted Tea BS Fed Com 554H, which is an oil well that will be horizontally drilled from a surface hole located in the SW/4 of Section 31, Township 24 South, Range 29 East, to a bottom hole location in the SW/4 of Section 7, Township 25 South, Range 29 East, being approximately 2310 feet FWL, and approximately 100 feet FSL ("554H Well"); and f) Twisted Tea BS Fed Com 302H, which is an oil well that will be horizontally drilled from a surface hole located in the SW/4 of Section 31, Township 24 South, Range 29 East, to a bottom hole location in the SW/4 of Section 7, Township 25 South, Range 29 East, being approximately 2310 feet FWL, and approximately 100 feet FSL ("302H Well"). The 551H Well, 552H Well, 301H Well, 553H Well, 554H Well, and 302H Well are referred to collectively herein as the "Wells." The completed interval of the Wells will be orthodox. Also, to be considered will be the cost of drilling and completing the Wells and the allocation of the cost, the designation of Applicant as the operator of the Wells, and a 200% charge for the risk involved in drilling and completing the Wells. The Wells are located 8 miles southwest of the town of Loving, New Mexico. #5867940, Current Argus, December 20, 2023