

**STATE OF NEW MEXICO  
DEPARTMENT OF ENERGY, MINERALS AND NATURAL RESOURCES  
OIL CONSERVATION DIVISION**

**APPLICATION OF BTA OIL PRODUCERS,  
LLC FOR COMPULSORY POOLING,  
LEA COUNTY, NEW MEXICO**

**CASE NO. 24128**

**EXHIBIT INDEX**

Compulsory Pooling Checklist

Exhibit A	Self-Affirmed Statement of Adams Davenport
A-1	Application & Proposed Notice of Hearing
A-2	C-102s
A-3	Plat of Tracts, Tract Ownership, Applicable Lease Numbers, Pooled Parties, Unit Recapitulation
A-4	Sample Well Proposal Letters & AFEs
A-5	Chronology of Contact
Exhibit B	Self-Affirmed Statement of Darin A. Dolezal
B-1	Project Location Map
B-2	Third Bone Spring Carbonate Subsea Structure Map
B-3	Stratigraphic Cross-Section
B-4	First Bone Spring Sand Gross Isopach Map
B-5	Second Bone Spring Sand Gross Isopach Map
B-6	Third Bone Spring Sand Gross Isopach Map
Exhibit C	Self-Affirmed Statement of Dana S. Hardy
C-1	Sample Notice Letter to All Interested Parties
C-2	Chart of Notice to All Interested Parties
C-3	Copies of Certified Mail Green Cards and White Slips
C-4	Affidavit of Publication for January 10, 2024

**COMPULSORY POOLING APPLICATION CHECKLIST****ALL INFORMATION IN THE APPLICATION MUST BE SUPPORTED BY SIGNED AFFIDAVITS**

<b>Case: 24128</b>	<b>APPLICANT'S RESPONSE</b>
<b>Date</b>	<b>February 1, 2024</b>
Applicant	<b>BTA Oil Producers, LLC</b>
Designated Operator & OGRID (affiliation if applicable)	<b>OGRID No. 260297</b>
Applicant's Counsel:	Hinkle Shanor LLP
Case Title:	Application of BTA Oil Producers, LLC for Compulsory Pooling, Lea County, New Mexico.
Entries of Appearance/Intervenors:	None
Well Family	Bobwhite
<b>Formation/Pool</b>	
Formation Name(s) or Vertical Extent:	Bone Spring
Primary Product (Oil or Gas):	Oil
Pooling this vertical extent:	Bone Spring
Pool Name and Pool Code:	Ojo Chiso; Bone Spring, South (Code 97293)
Well Location Setback Rules:	Statewide
<b>Spacing Unit</b>	
Type (Horizontal/Vertical)	Horizontal
Size (Acres)	640-acres
Building Blocks:	quarter-quarter
Orientation:	West/East
Description: TRS/County	S/2 of Sections 3 and 4, Township 23 South, Range 34 East, Lea County.
Standard Horizontal Well Spacing Unit (Y/N), If No, describe <u>and is approval of non-standard unit requested in this application?</u>	Yes.
<b>Other Situations</b>	
Depth Severance: Y/N. If yes, description	No
Proximity Tracts: If yes, description	Yes.
Proximity Defining Well: if yes, description	The completed interval of the Bobwhite 22304 4-3 Fed Com #2H well will be located within 330' of the quarter-quarter section line separating the S/2 S/2 and N/2 S/2 of Sections 3 and 4 to allow for the creation of a 640-acre standard horizontal spacing unit.
Applicant's Ownership in Each Tract	Exhibit A-3
<b>Well(s)</b>	
Name & API (if assigned), surface and bottom hole location, footages, completion target, orientation, completion status (standard or non-standard)	Add wells as needed

Well #1	Bobwhite 22304 403 Fed Com #1H (API # ---) SHL: 1400' FSL & 400' FWL (Unit L), Section 4, T23S, R34E BHL: 990' FSL & 50' FEL (Unit P), Section 3, T23S, R34E Completion Target: Bone Spring (Approx. 10,375' TVD)
Well #2	Bobwhite 22304 403 Fed Com #2H (API # ---) SHL: 1430' FSL & 400' FWL (Unit L), Section 4, T23S, R34E BHL: 1290' FSL & 50' FEL (Unit P), Section 3, T23S, R34E Completion Target: Bone Spring (Approx. 11,130' TVD)
Well #3	Bobwhite 22304 403 Fed Com #3H (API # ---) SHL: 1460' FSL & 400' FWL (Unit L), Section 4, T23S, R34E BHL: 1650' FSL & 50' FEL (Unit I), Section 3, T23S, R34E Completion Target: Bone Spring (Approx. 10,000' TVD)
Well #4	Bobwhite 22304 403 Fed Com #4H (API # ---) SHL: 1400' FSL & 600' FWL (Unit L), Section 4, T23S, R34E BHL: 825' FSL & 50' FEL (Unit P), Section 3, T23S, R34E Completion Target: Bone Spring (Approx. 9,650' TVD)
Well #5	Bobwhite 22304 403 Fed Com #5H (API # ---) SHL: 1430' FSL & 600' FWL (Unit L), Section 4, T23S, R34E BHL: 1815' FSL & 50' FEL (Unit I), Section 3, T23S, R34E Completion Target: Bone Spring (Approx. 9,650' TVD)
Horizontal Well First and Last Take Points	Exhibit A-2
Completion Target (Formation, TVD and MD)	Exhibit A-4
<b>AFE Capex and Operating Costs</b>	
Drilling Supervision/Month \$	\$12,000.00
Production Supervision/Month \$	\$1,200.00
Justification for Supervision Costs	Exhibit A
Requested Risk Charge	200%
<b>Notice of Hearing</b>	
Proposed Notice of Hearing	Exhibit A-1
Proof of Mailed Notice of Hearing (20 days before hearing)	Exhibit C-1, Exhibit C-2, Exhibit C-3
Proof of Published Notice of Hearing (10 days before hearing)	Exhibit C-4
<b>Ownership Determination</b>	
Land Ownership Schematic of the Spacing Unit	Exhibit A-3
Tract List (including lease numbers and owners)	Exhibit A-3
If approval of Non-Standard Spacing Unit is requested, Tract List (including lease numbers and owners) of Tracts subject to notice requirements.	N/A
Pooled Parties (including ownership type)	Exhibit A-3
Unlocatable Parties to be Pooled	N/A
Ownership Depth Severance (including percentage above & below)	N/A
<b>Joinder</b>	
Sample Copy of Proposal Letter	Exhibit A-4
List of Interest Owners (ie Exhibit A of IOA)	Exhibit A-3

Chronology of Contact with Non-Joined Working Interests	Exhibit A-5
Overhead Rates In Proposal Letter	Exhibit A-4
Cost Estimate to Drill and Complete	Exhibit A-4
Cost Estimate to Equip Well	Exhibit A-4
Cost Estimate for Production Facilities	Exhibit A-4
<b>Geology</b>	
Summary (including special considerations)	Exhibit B
Spacing Unit Schematic	Exhibit B-1
Gunbarrel/Lateral Trajectory Schematic	N/A
Well Orientation (with rationale)	Exhibit B
Target Formation	Exhibit B
HSU Cross Section	Exhibit B-2
Depth Severance Discussion	N/A
<b>Forms, Figures and Tables</b>	
C-102	Exhibit A-2
Tracts	Exhibit A-3
Summary of Interests, Unit Recapitulation (Tracts)	Exhibit A-3
General Location Map (including basin)	Exhibit B-1
Well Bore Location Map	Exhibit B-1
Structure Contour Map - Subsea Depth	Exhibit B-2
Cross Section Location Map (including wells)	Exhibit B-3
Cross Section (including Landing Zone)	Exhibit B-3
Gross Isopach Map	Exhibits B-4, B-5, B-6
<b>Additional Information</b>	
Special Provisions/Stipulations	N/A
<b>CERTIFICATION: I hereby certify that the information provided in this checklist is complete and accurate.</b>	
<b>Printed Name</b> (Attorney or Party Representative):	Dana S. Hardy
<b>Signed Name</b> (Attorney or Party Representative):	/s/ Dana S. Hardy
<b>Date:</b>	1/29/2024

**STATE OF NEW MEXICO  
DEPARTMENT OF ENERGY, MINERALS AND NATURAL RESOURCES  
OIL CONSERVATION DIVISION**

**APPLICATION OF BTA OIL PRODUCERS,  
LLC FOR COMPULSORY POOLING,  
LEA COUNTY, NEW MEXICO**

**CASE NO. 24128**

**SELF-AFFIRMED STATEMENT  
OF ADAMS DAVENPORT**

1. I am a landman at BTA Oil Producers, LLC (“BTA”) and am over 18 years of age. I have personal knowledge of the matters addressed herein and am competent to provide this Self-Affirmed Statement. I have previously testified before the New Mexico Oil Conservation Division (“Division”) and my credentials as an expert in land matters were accepted as a matter of record.

2. I am familiar with the land matters involved in the above-referenced case. Copies of BTA’s application and proposed hearing notice are attached as **Exhibit A-1**.

3. None of the parties proposed to be pooled in this case indicated opposition to this matter proceeding by affidavit, therefore I do not expect any opposition at hearing.

4. BTA seeks an order pooling all uncommitted mineral interests in the Bone Spring Formation underlying a 640-acre, more or less, standard horizontal spacing unit comprised of the S/2 of Section 4 and the S/2 of Section 3, Township 23 South, Range 34 East, Lea County, New Mexico (“Unit”).

5. The Unit will be dedicated to the following proposed wells (“Wells”):

- a. The **Bobwhite 22304 4-3 Fed Com #1H** well, **Bobwhite 22304 4-3 Fed Com #2H** well, and **Bobwhite 22304 4-3 Fed Com #4H** well, to be drilled from surface hole locations in the NW/4 SW/4 (Unit L) of Section 4 to bottom hole locations in the SE/4 SE/4 (Unit P) of Section 3; and

**BTA Oil Producers, LLC  
Case No. 24128  
Exhibit A-5**



13. BTA requests overhead and administrative rates of \$12,000 per month while the Wells are being drilled and \$1,200 per month while the Wells are producing. These rates are fair and are comparable to the rates charged by BTA and other operators in the vicinity.

14. The attached exhibits were either prepared by me or under my supervision or were compiled from company business records.

15. In my opinion, the granting of BTA's application will serve the interests of conservation, the protection of correlative rights, and the prevention of waste.

16. I understand this Self-Affirmed Statement will be used as written testimony in this case. I affirm that my testimony above is true and correct and is made under penalty of perjury under the laws of the State of New Mexico. My testimony is made as of the date handwritten next to my signature below.

Adams Davenport  
Adams Davenport

01/29/2024  
Date

**STATE OF NEW MEXICO  
DEPARTMENT OF ENERGY, MINERALS AND NATURAL RESOURCES  
OIL CONSERVATION DIVISION**

**APPLICATION OF BTA OIL PRODUCERS,  
LLC FOR COMPULSORY POOLING,  
LEA COUNTY, NEW MEXICO**

**Case No. 24128**

**APPLICATION**

In accordance with NMSA 1978, § 70-2-17, BTA Oil Producers, LLC (“BTA” or “Applicant”), through its undersigned attorneys, files this application with the Oil Conservation Division (“Division”) seeking an order pooling all uncommitted interests in the Bone Spring formation underlying a 640-acre, more or less, standard horizontal spacing unit comprised of the S/2 of Sections 3 and 4, Township 23 South, Range 34 East, Lea County, New Mexico (“Unit”). In support of this application, BTA states the following.

1. Applicant (OGRID No. 260297) is a working interest owner in the Unit and has the right to drill wells thereon.
2. Applicant seeks to dedicate the Unit to the following proposed wells (“Wells”):
  - a. The **Bobwhite 22304 4-3 Fed Com #1H well, Bobwhite 22304 4-3 Fed Com #2H well, and Bobwhite 22304 4-3 Fed Com #4H well**, to be drilled from surface hole locations in the NW/4 SW/4 (Unit L) of Section 4 to bottom hole locations in the SE/4 SE/4 (Unit P) of Section 3; and
  - b. The **Bobwhite 22304 4-3 Fed Com #3H well and Bobwhite 22304 4-3 Fed Com #5H well** to be drilled from surface hole locations in the NW/4 SW/4 (Unit L) of Section 4 to bottom hole locations in the NE/4 SE/4 (Unit I) of Section 3.
3. The completed intervals of the Wells will be orthodox.

**BTA Oil Producers, LLC  
Case No. 24128  
Exhibit A-1**



4. The completed interval of the Bobwhite 22304 4-3 Fed Com #2H well will be located within 330' of the quarter-quarter section line separating the S/2 S/2 and N/2 S/2 of Sections 3 and 4 to allow for the creation of a 640-acre standard horizontal spacing unit.

5. Applicant has sought and been unable to obtain voluntary agreement for the development of these lands from all interest owners in the Unit.

6. The pooling of uncommitted interests will avoid the drilling of unnecessary wells, prevent waste, and protect correlative rights.

7. In order to permit Applicant to obtain its just and fair share of the oil and gas underlying the subject lands, all uncommitted interests in the Unit should be pooled and Applicant should be designated the operator of the proposed horizontal wells and the Unit.

WHEREFORE, Applicant requests that this application be set for hearing before an Examiner of the Oil Conservation Division on February 1, 2024, and, after notice and hearing as required by law, the Division enter an order:

- A. Pooling all uncommitted interests in the Unit;
- B. Approving the initial wells in the Unit;
- C. Designating Applicant as the operator of the Unit and the horizontal wells to be drilled thereon;
- D. Authorizing Applicant to recover its costs of drilling, equipping, and completing the wells;
- E. Approving the actual operating charges and costs of supervision, together with a provision adjusting the rates pursuant to the COPAS accounting procedures; and

- F. Imposing a 200% charge for the risk assumed by Applicant in drilling and completing the wells against any working interest owner who does not voluntarily participate in the drilling of the wells.

Respectfully submitted,

HINKLE SHANOR LLP

/s/ Dana S. Hardy

Dana S. Hardy

Jaclyn M. McLean

P.O. Box 2068

Santa Fe, NM 87504-2068

Phone: (505) 982-4554

Facsimile: (505) 98208623

dhardy@hinklelawfirm.com

jmclean@hinklelawfirm.com

*Counsel for BTA Oil Producers, LLC*

**Application of BTA Oil Producers, LLC for Compulsory Pooling, Lea County, New Mexico.**

Applicant seeks an order pooling all uncommitted interests in the Bone Spring formation underlying a 640-acre, more or less, standard horizontal spacing unit comprised of the S/2 of Section 4 and the S/2 of Section 3, Township 23 South, Range 34 East, Lea County, New Mexico (“Unit”). Applicant seeks to dedicate the Unit to the following proposed wells (“Wells”): **Bobwhite 22304 4-3 Fed Com #1H**, to be drilled from a surface hole location in the NW/4 SW/4 (Unit L) of Section 4 to a bottom hole location in the SE/4 SE/4 (Unit P) of Section 3; **Bobwhite 22304 4-3 Fed Com #2H**, to be drilled from a surface hole location in the NW/4 SW/4 (Unit L) of Section 4 to a bottom hole location in the SE/4 SE/4 (Unit P) of Section 3; **Bobwhite 22304 4-3 Fed Com #3H**, to be drilled from a surface hole location in the NW/4 SW/4 (Unit L) of Section 4 to a bottom hole location in the NE/4 SE/4 (Unit I) of Section 3; **Bobwhite 22304 4-3 Fed Com #4H**, to be drilled from a surface hole location in the NW/4 SW/4 (Unit L) of Section 4 to a bottom hole location in the SE/4 SE/4 (Unit P) of Section 3; and **Bobwhite 22304 4-3 Fed Com #5H well**, to be drilled from a surface hole location in the NW/4 SW/4 (Unit L) of Section 4 to a bottom hole location in the NE/4 SE/4 (Unit I) of Section 3. The completed interval of the Wells will be orthodox. The completed interval of the Bobwhite 22304 4-3 Fed Com #3H well will be located within 330’ of the quarter-quarter section line separating the S/2 N/2 and N/2 S/2 of Section 4 and the S/2 N/2 and N/2 S/2 of Section 3 to allow for the creation of a 640-acre standard horizontal spacing unit. Also to be considered will be the cost of drilling and completing the Wells and the allocation of the costs, the designation of Applicant as operator of the Wells, and a 200% charge for the risk involved in drilling and completing the Wells. The Wells are located approximately 20 miles west-southwest of Eunice, New Mexico.

District I  
1625 N. French Dr., Hobbs, NM 88240  
Phone: (575) 393-6161 Fax: (575) 393-0720  
District II  
811 S. First St., Artesia, NM 88210  
Phone: (575) 748-1283 Fax: (575) 748-9720  
District III  
1000 Rio Brazos Road, Aztec, NM 87410  
Phone: (505) 334-6178 Fax: (505) 334-6170  
District IV  
1220 S. St. Francis Dr., Santa Fe, NM 87505  
Phone: (505) 476-3460 Fax: (505) 476-3462

State of New Mexico  
Energy, Minerals & Natural Resources Department  
OIL CONSERVATION DIVISION  
1220 South St. Francis Dr.  
Santa Fe, NM 87505

Form C-102 Revised August 1, 2011  
Submit one copy to appropriate  
District Office

AMENDED REPORT

**BTA Oil Producers, LLC**  
**Case No. 24128**  
**Exhibit A-2**

WELL LOCATION AND ACREAGE DEDICATION PLAT

<sup>1</sup> API Number	<sup>2</sup> Pool Code 97293	<sup>3</sup> Pool Name Ojo Chiso ; Bone Spring, South
<sup>4</sup> Property Code	<sup>5</sup> Property Name BOBWHITE 22304 4-3 FED COM	<sup>6</sup> Well Number 1H
<sup>7</sup> OGRID No. 260297	<sup>8</sup> Operator Name BTA OIL PRODUCERS, LLC	<sup>9</sup> Elevation 3420'

<sup>10</sup> Surface Location

UL or lot no.	Section	Township	Range	Lot Idn	Feet from the	North/South line	Feet from the	East/West line	County
L	4	23S	34E		1400'	SOUTH	400'	WEST	LEA

<sup>11</sup> Bottom Hole Location If Different From Surface

UL or lot no.	Section	Township	Range	Lot Idn	Feet from the	North/South line	Feet from the	East/West line	County
P	3	23S	34E		990'	SOUTH	50'	EAST	LEA
<sup>12</sup> Dedicated Acres 640.00		<sup>13</sup> Joint or Infill		<sup>14</sup> Consolidation Code		<sup>15</sup> Order No.			

No allowable will be assigned to this completion until all interests have been consolidated or a non-standard unit has been approved by the division.

<sup>16</sup> SHL FSL 1400' FWL 400', SECTION 04 NAD 83, SPCS NM EAST X:804199.99' / Y:484916.86' LAT:32.33023822 / LON:-103.48230623 NAD 27, SPCS NM EAST X:763016.65' / Y:484856.90' LAT:32.33011419 / LON:-103.48182665

<sup>16</sup> KOP FSL 990' FWL 20', SECTION 04 NAD 83, SPCS NM EAST X:803823.73' / Y:484503.32' LAT:32.32910979 / LON:-103.48353488 NAD 27, SPCS NM EAST X:762640.39' / Y:484443.37' LAT:32.32898577 / LON:-103.48305527

<sup>16</sup> FTP/PPP-1 FSL 990' FWL 100', SECTION 04 NAD 83, SPCS NM EAST X:803903.73' / Y:484504.04' LAT:32.32911004 / LON:-103.48327590 NAD 27, SPCS NM EAST X:762720.38' / Y:484444.10' LAT:32.32898602 / LON:-103.48279630

<sup>16</sup> PPP-2 FSL 988' FEL 2640', SECTION 04 NAD 83, SPCS NM EAST X:806443.25' / Y:484524.81' LAT:32.32911148 / LON:-103.47505444 NAD 27, SPCS NM EAST X:765259.84' / Y:484464.85' LAT:32.32898737 / LON:-103.47457526

<sup>16</sup> PPP-3 FSL 987' FEL 0', SECTIONS 03,04 NAD 83, SPCS NM EAST X:809082.97' / Y:484546.40' LAT:32.32911241 / LON:-103.46650863 NAD 27, SPCS NM EAST X:767899.49' / Y:484486.42' LAT:32.32898820 / LON:-103.46602989

<sup>16</sup> PPP-4 FSL 990' FEL 2636', SECTION 03 NAD 83, SPCS NM EAST X:811725.08' / Y:484568.01' LAT:32.32911275 / LON:-103.45795510 NAD 27, SPCS NM EAST X:770541.52' / Y:484508.01' LAT:32.32898846 / LON:-103.45747679

<sup>16</sup> LTP FSL 990' FEL 100', SECTION 03 NAD 83, SPCS NM EAST X:814261.44' / Y:484588.76' LAT:32.32911254 / LON:-103.44974393 NAD 27, SPCS NM EAST X:773077.81' / Y:484528.73' LAT:32.32898816 / LON:-103.44926603

<sup>16</sup> BHL FSL 990' FEL 50', SECTION 03 NAD 83, SPCS NM EAST X:814311.44' / Y:484589.17' LAT:32.32911254 / LON:-103.44958206 NAD 27, SPCS NM EAST X:773127.81' / Y:484529.14' LAT:32.32898816 / LON:-103.44910417

**OPERATOR CERTIFICATION**  
I hereby certify that the information contained herein is true and complete to the best of my knowledge and belief, and that this organization either owns a working interest or unleased mineral interest in the land including the proposed bottom hole location or has a right to drill this well at this location pursuant to a contract with an owner of such a mineral or working interest, or a voluntary pooling agreement or a compulsory pooling order heretofore entered by the division.  
Signature: *Sammy Hajar* / 1/12/2024 Date  
Printed Name: **Sammy Hajar**  
E-mail Address: **SHAJAR@BTAOIL.COM**

**SURVEYOR CERTIFICATION**  
I hereby certify that the well location shown on this plat was plotted from field notes of actual surveys made by me or under my supervision, and that the same is true and correct to the best of my belief.  
Signature: *Lloyd P. Short*  
Date of Survey: **JANUARY 11, 2024**  
Signature and Seal of Professional Surveyor

**LLOYD P. SHORT**  
NEW MEXICO  
21653  
PROFESSIONAL SURVEYOR

Drill Line Events Section Corners Drill Line Dimension Lines Federal Leases Project Area

SHEET 1 OF 1  
JOB No. BTA\_0022\_BW  
REV 2 TCS 1/10/2024



District I  
1625 N. French Dr., Hobbs, NM 88240  
Phone: (575) 393-6161 Fax: (575) 393-0720  
District II  
811 S. First St., Artesia, NM 88210  
Phone: (575) 748-1283 Fax: (575) 748-9720  
District III  
1000 Rio Brazos Road, Aztec, NM 87410  
Phone: (505) 334-6178 Fax: (505) 334-6170  
District IV  
1220 S. St. Francis Dr., Santa Fe, NM 87505  
Phone: (505) 476-3460 Fax: (505) 476-3462

State of New Mexico  
Energy, Minerals & Natural Resources Department  
OIL CONSERVATION DIVISION  
1220 South St. Francis Dr.  
Santa Fe, NM 87505

Form C-102 Revised August 1, 2011  
Submit one copy to appropriate  
District Office

AMENDED REPORT

WELL LOCATION AND ACREAGE DEDICATION PLAT

<sup>1</sup> API Number	<sup>2</sup> Pool Code 97293	<sup>3</sup> Pool Name Ojo Chiso : Bone Spring, South
<sup>4</sup> Property Code	<sup>5</sup> Property Name BOBWHITE 22304 4-3 FED COM	<sup>6</sup> Well Number 3H
<sup>7</sup> OGRID No. 260297	<sup>8</sup> Operator Name BTA OIL PRODUCERS, LLC	<sup>9</sup> Elevation 3420'

<sup>10</sup> Surface Location

UL or lot no.	Section	Township	Range	Lot Idn	Feet from the	North/South line	Feet from the	East/West line	County
L	4	23S	34E		1460'	SOUTH	400'	WEST	LEA

<sup>11</sup> Bottom Hole Location If Different From Surface

UL or lot no.	Section	Township	Range	Lot Idn	Feet from the	North/South line	Feet from the	East/West line	County
I	3	23S	34E		1650'	SOUTH	50'	EAST	LEA

<sup>12</sup> Dedicated Acres 640.00	<sup>13</sup> Joint or Infill	<sup>14</sup> Consolidation Code	<sup>15</sup> Order No.
---	-------------------------------	----------------------------------	-------------------------

No allowable will be assigned to this completion until all interests have been consolidated or a non-standard unit has been approved by the division.

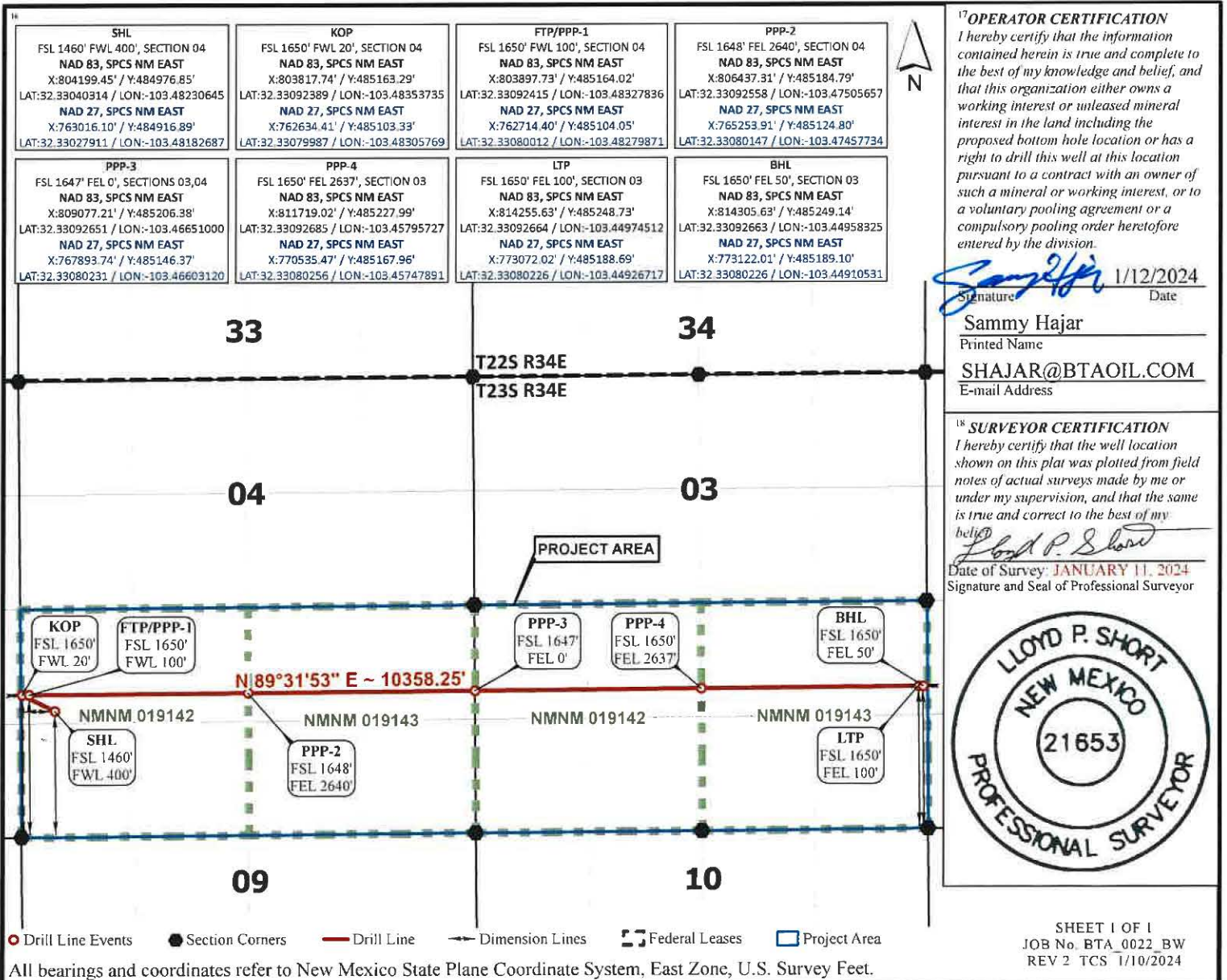

District I  
1625 N. French Dr., Hobbs, NM 88240  
Phone: (575) 393-6161 Fax: (575) 393-0720  
District II  
811 S. First St., Artesia, NM 88210  
Phone: (505) 833-8383 Fax: (575) 748-9720  
District III  
1000 Rio Brazos Road, Aztec, NM 87410  
Phone: (505) 334-6178 Fax: (505) 334-6170  
District IV  
1220 S. St. Francis Dr., Santa Fe, NM 87505  
Phone: (505) 476-3460 Fax: (505) 476-3462

State of New Mexico  
Energy, Minerals & Natural Resources Department  
OIL CONSERVATION DIVISION  
1220 South St. Francis Dr.  
Santa Fe, NM 87505

Form C-102 Revised August 1, 2011  
Submit one copy to appropriate  
District Office

AMENDED REPORT

WELL LOCATION AND ACREAGE DEDICATION PLAT

<sup>1</sup> APT Number	<sup>2</sup> Pool Code 97293	<sup>3</sup> Pool Name Ojo Chiso ; Bone Spring, South
<sup>4</sup> Property Code	<sup>5</sup> Property Name BOBWHITE 22304 4-3 FED COM	<sup>6</sup> Well Number 4H
<sup>7</sup> OGRID No. 260297	<sup>8</sup> Operator Name BTA OIL PRODUCERS, LLC	<sup>9</sup> Elevation 3420'

<sup>10</sup> Surface Location

UL or lot no.	Section	Township	Range	Lot Idn	Feet from the	North/South line	Feet from the	East/West line	County
L	4	23S	34E		1400'	SOUTH	600'	WEST	LEA

<sup>11</sup> Bottom Hole Location If Different From Surface

UL or lot no.	Section	Township	Range	Lot Idn	Feet from the	North/South line	Feet from the	East/West line	County
P	3	23S	34E		825'	SOUTH	50'	EAST	LEA
<sup>12</sup> Dedicated Acres 640.00		<sup>13</sup> Joint or Infill		<sup>14</sup> Consolidation Code		<sup>15</sup> Order No.			

No allowable will be assigned to this completion until all interests have been consolidated or a non-standard unit has been approved by the division.

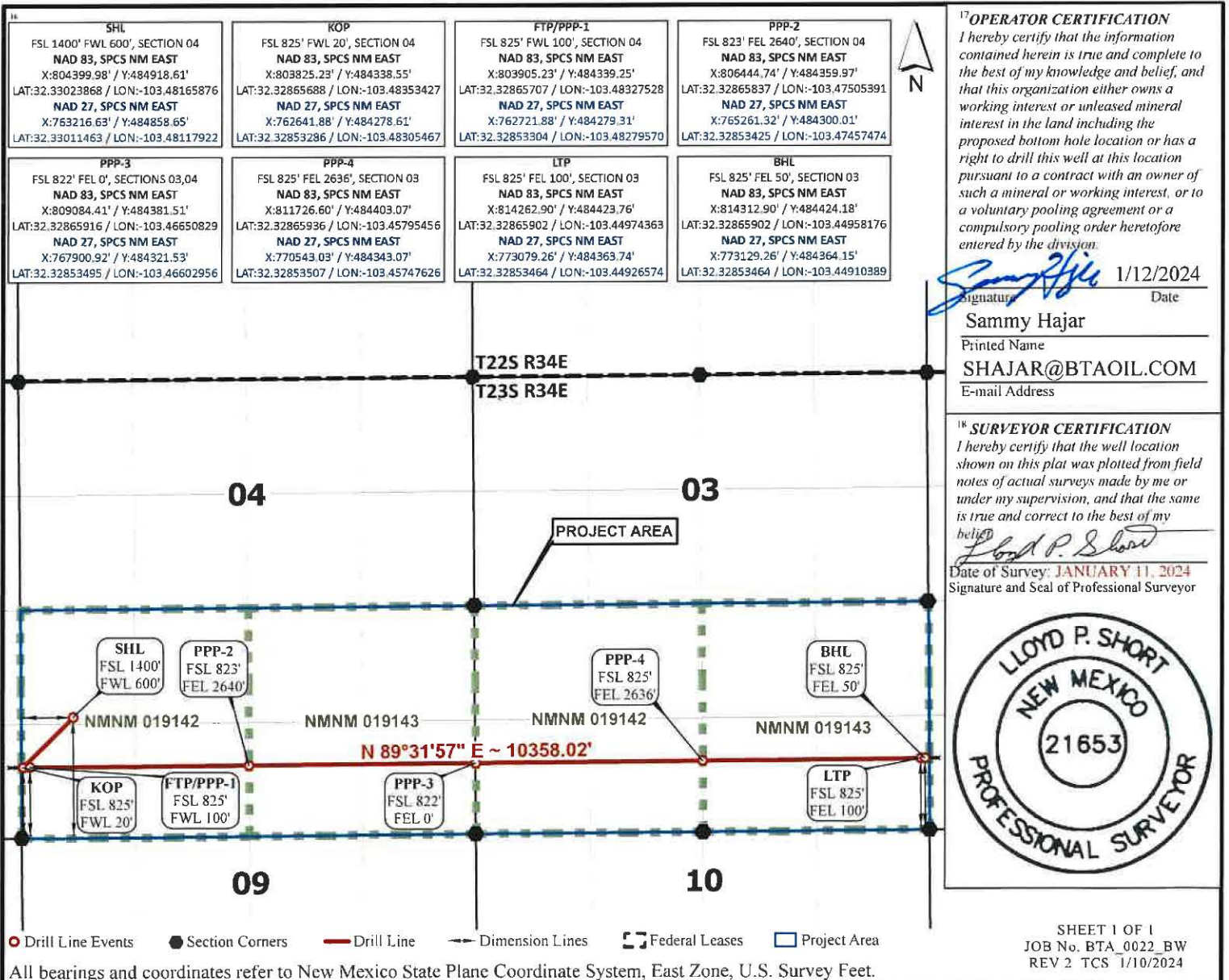

<sup>17</sup> OPERATOR CERTIFICATION  
I hereby certify that the information contained herein is true and complete to the best of my knowledge and belief, and that this organization either owns a working interest or unleased mineral interest in the land including the proposed bottom hole location or has a right to drill this well at this location pursuant to a contract with an owner of such a mineral or working interest, or to a voluntary pooling agreement or a compulsory pooling order heretofore entered by the division.

Signature: *Sammy Hajar* Date: 1/12/2024  
Printed Name: Sammy Hajar  
E-mail Address: SHAJAR@BTAOIL.COM

<sup>18</sup> SURVEYOR CERTIFICATION  
I hereby certify that the well location shown on this plat was plotted from field notes of actual surveys made by me or under my supervision, and that the same is true and correct to the best of my belief.  
Signature: *Lloyd P. Short*  
Date of Survey: JANUARY 11, 2024  
Signature and Seal of Professional Surveyor



SHEET 1 OF 1  
JOB No. BTA\_0022\_BW  
REV 2 TCS 1/10/2024

District I  
1625 N French Dr., Hobbs, NM 88240  
Phone: (575) 393-6161 Fax: (575) 393-0720  
District II  
811 S. First St., Artesia, NM 88210  
Phone: (575) 748-1283 Fax: (575) 748-9720  
District III  
1000 Rio Brazos Road, Aztec, NM 87410  
Phone: (505) 334-6178 Fax: (505) 334-6170  
District IV  
1220 S. St. Francis Dr., Santa Fe, NM 87505  
Phone: (505) 476-3460 Fax: (505) 476-3462

State of New Mexico  
Energy, Minerals & Natural Resources Department  
OIL CONSERVATION DIVISION  
1220 South St. Francis Dr.  
Santa Fe, NM 87505

Form C-102 Revised August 1, 2011  
Submit one copy to appropriate  
District Office

AMENDED REPORT

WELL LOCATION AND ACREAGE DEDICATION PLAT

<sup>1</sup> API Number		<sup>2</sup> Pool Code 97293		<sup>3</sup> Pool Name Ojo Chiso ; Bone Spring, South	
<sup>4</sup> Property Code		<sup>5</sup> Property Name BOBWHITE 22304 4-3 FED COM		<sup>6</sup> Well Number 5H	
<sup>7</sup> OGRID No. 260297		<sup>8</sup> Operator Name BTA OIL PRODUCERS, LLC		<sup>9</sup> Elevation 3419'	

<sup>10</sup> Surface Location

UL or lot no.	Section	Township	Range	Lot Idn	Feet from the	North/South line	Feet from the	East/West line	County
L	4	23S	34E		1430'	SOUTH	600'	WEST	LEA

<sup>11</sup> Bottom Hole Location If Different From Surface

UL or lot no.	Section	Township	Range	Lot Idn	Feet from the	North/South line	Feet from the	East/West line	County
I	3	23S	34E		1815'	SOUTH	50'	EAST	LEA
<sup>12</sup> Dedicated Acres 640.00		<sup>13</sup> Joint or Infill		<sup>14</sup> Consolidation Code		<sup>15</sup> Order No.			

No allowable will be assigned to this completion until all interests have been consolidated or a non-standard unit has been approved by the division.

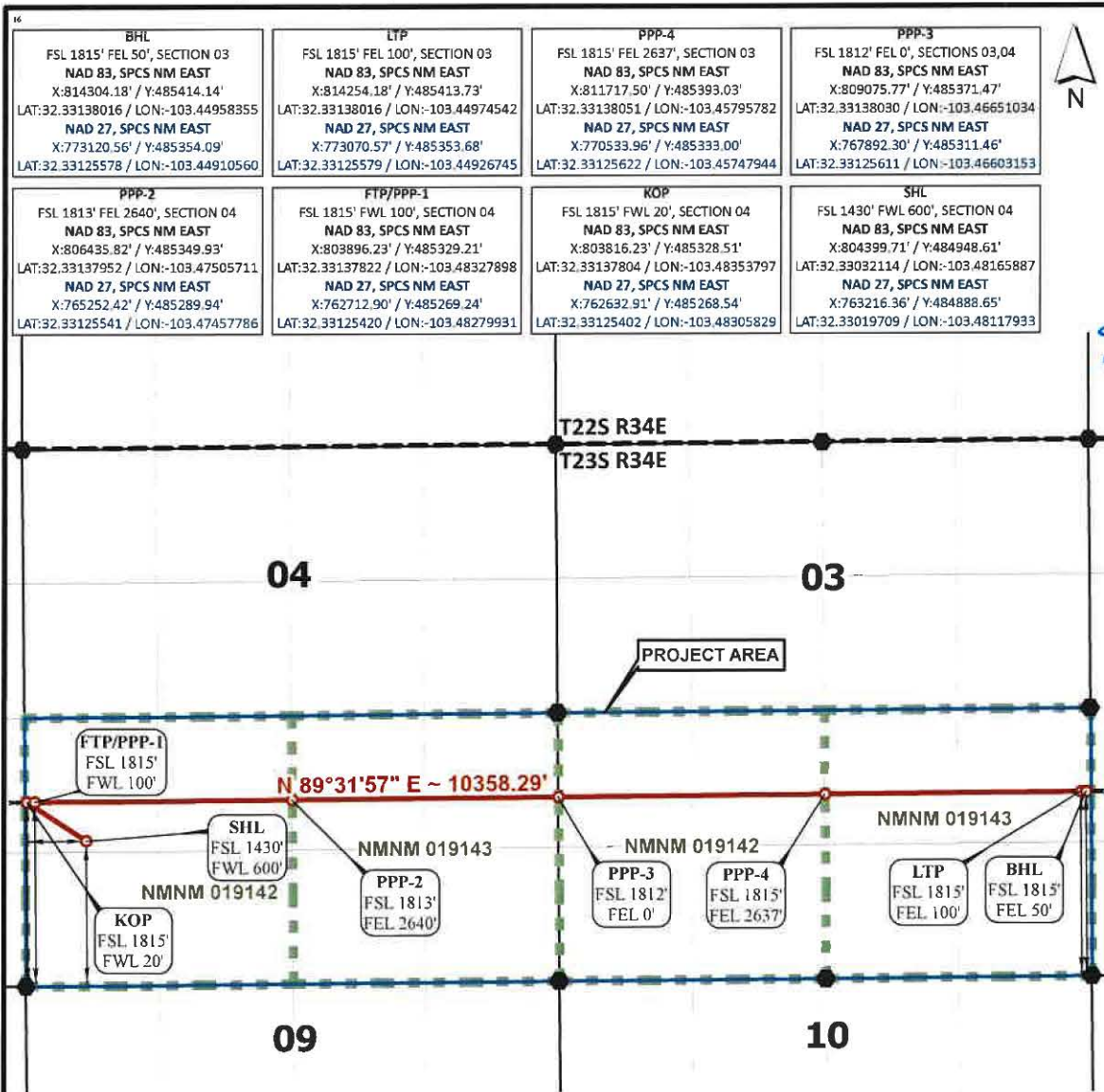

<sup>17</sup> OPERATOR CERTIFICATION  
I hereby certify that the information contained herein is true and complete to the best of my knowledge and belief, and that this organization either owns a working interest or unleased mineral interest in the land including the proposed bottom hole location or has a right to drill this well at this location pursuant to a contract with an owner of such a mineral or working interest, or a voluntary pooling agreement or a compulsory pooling order heretofore entered by the division.

*Sammy Hajar* 1/12/2024  
Signature Date  
Sammy Hajar  
Printed Name  
SHAJAR@BTAOIL.COM  
E-mail Address

<sup>18</sup> SURVEYOR CERTIFICATION  
I hereby certify that the well location shown on this plat was plotted from field notes of actual surveys made by me or under my supervision, and that the same is true and correct to the best of my belief.  
*Lloyd P. Short*  
Date of Survey: JANUARY 11, 2024  
Signature and Seal of Professional Surveyor



○ Drill Line Events ● Section Corners — Drill Line — Dimension Lines □ Federal Leases □ Project Area

All bearings and coordinates refer to New Mexico State Plane Coordinate System, East Zone, U.S. Survey Feet.

SHEET 1 OF 1  
JOB No. BTA\_0022\_BW  
REV 2 TCS 1/10/2024



**640 Acre Spacing Unit for the Bobwhite 22304 4-3 Fed Com #1H, #2H, #3H, #4H and #5H Wells  
Covering the S/2 of Section 4 and S/2 of Section 3,  
T-23-S, R-34-E, N.M.P.M., Lea County, New Mexico**

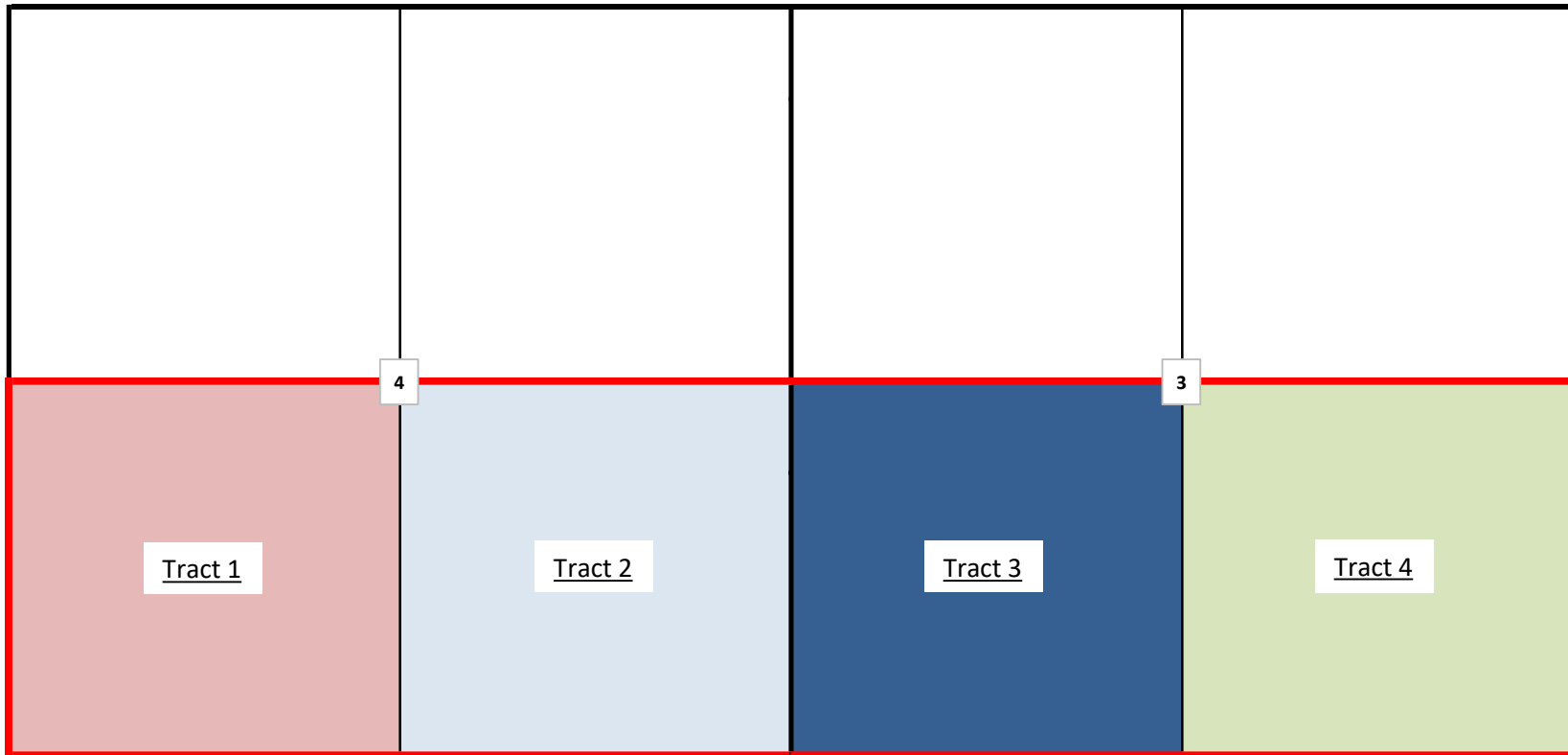

**BTA Oil Producers, LLC  
Case No. 24128  
Exhibit A-3**

**Bobwhite 22304 4-3 Fed Com #1H, #2H, #3H, #4H and #5H Unit Recapitulation**

Tract 1	Operating Rights Owner	WI	160 Acres
BLM OGL NMNM-19142 SW/4 Section 4, T23S-R34E Lea County, New Mexico	BTA Oil Producers, LLC	100.0000%	160.0000
Tract 2	Operating Rights Owner	WI	160 Acres
BLM OGL NMNM-19143 SE/4 Section 4, T23S-R34E Lea County, New Mexico	Occidental Permian Limited Partnership	100.0000%	160.0000
Tract 3	Operating Rights Owner	WI	160 Acres
BLM OGL NMNM-19142 SW/4 Section 3, T23S-R34E Lea County, New Mexico	BTA Oil Producers, LLC WPX Energy Permian, LLC	75.0000% 25.0000%	120.0000 40.0000
Tract 4	Operating Rights Owner	WI	160 Acres
BLM OGL NMNM-19143 SE/4 Section 3, T23S-R34E Lea County, New Mexico	Occidental Permian Limited Partnership	100.0000%	160.0000
Recapitulation	Operating Rights Owner	WI	640 Acres
<b>Bobwhite 22304 4-3 Fed Com #1H, #2H, #3H, #4H and #5H</b>	BTA Oil Producers, LLC Occidental Permian Limited Partnership WPX Energy Permian, LLC	43.7500% 50.0000% 6.2500%	280.0000 320.0000 40.0000
<b>Total</b>		<b>100.0000%</b>	<b>640.0000</b>

Uncommitted Royalty Owner	
NEW-TEX OIL COMPANY F/K/A BRUNSON & MCKNIGHT, INC. JAMES BREZINA	PBES 17-050, LLC MERIH ENERGY, LLC
WELLS FARGO BANK, NA, SUCCESSOR TRUSTEE OF THE ROBERT N. ENFIELD IRREVOCABLE TRUST B	LANELL JOY HONEYMAN, INDIVIDUALLY
SCOT D. NORTHERN	LANELL JOY HONEYMAN, AS TRUSTEE OF THE LESLIE ROBERT HONEYMAN TRUST
CRM 2018, LP TD MINERALS LLC PEGASUS RESOURCES, LLC	RICHARD C. DEASON SUNSHINE COMPANY JB & PD III PARTNERS, LLC
CATHLEEN ANN ADAMS, TRUSTEE OF THE CATHLEEN ANN ADAMS REVOCABLE TRUST, DATED 9/25/2020	MONTEGO CAPITAL FUND 3 LTD
SUSAN ARROTT TRUSTEE OF THE ARROTT FAMILY REVOCABLE TRUST DATED 4/8/2019	RONALD H. MAYER, TRUSTEE OF THE RONALD H. MAYER AND MARTHA M. MAYER REVOCABLE TRUST DATED 3/19/1990
BTA OIL PRODUCERS, LLC BRYAN BELL FAMILY LIMITED PARTNERSHIP #1	SAP, LLC RUSSELL T. RUDY ENERGY, LLC
HOWARD A. RUBIN, INC.	JST TROSCHINETZ CORPORATION PROFIT SHARING PLAN
MARK S. MARTIN, III	SMP SIDECAR TITAN MINERAL HOLDINGS, LP
RANDY R. MARTIN	E.M. THOMPSON CORPORATE PROFIT-SHARING PLAN
T.W. BRYANT CADELL S. LIEDTKE	SMP TITAN MINERAL HOLDINGS, LP PEGASUS RESOURCES II, LLC
BENJAMIN B. ANDREWS	MSH FAMILY REAL ESTATE PARTNERSHIP II, LLC
DMA, INC. TRIANGLE ROYALTY, LP RUBIE C. BELL FAMILY LP #1 CHARMAR, LLC	JAKE & LENA NEUFELD MERPEL, LLC SMP TITAN FLEX, LP

Pooled parties are highlighted in yellow.



### BTA OIL PRODUCERS, LLC

CARLTON BEAL, JR.  
BARRY BEAL  
SPENCER BEAL  
KELLY BEAL  
BARRY BEAL, JR.  
STUART BEAL  
ROBERT DAVENPORT, JR.

104 SOUTH PECOS STREET  
MIDLAND, TEXAS 79701-5021  
432-682-3753

ASHLEY BEAL LAFEVERS  
ALEX BEAL  
HILL DAVENPORT  
TREY FUQUA  
ADAMS DAVENPORT  
MICHAEL BEAL

December 4, 2023

WPX Energy Permian, LLC  
Attn: Land Department  
333 West Sheridan Avenue  
Oklahoma City, Oklahoma 73102-5015

In re: **Bobwhite 22304 4-3 Fed Com Well Proposals**  
Sections 4 & 3, Township 23 South, Range 34 East  
Lea County, New Mexico

---

BTA 22304 Fir

To whom it may concern:

BTA Oil Producers, LLC (“BTA”), as operator, hereby proposes the drilling and completion of the following five (5) 2-mile wells, the Bobwhite 22304 4-3 Fed Com 1H, 2H, 3H, 4H, and 5H, at the approximate locations detailed below:

**1. Bobwhite 22304 4-3 Fed Com 1H**

SHL: 400’ FWL & 1,400’ FSL (or at a legal location within unit letter L) of Section 4  
FTP: 100’ FWL & 990’ FSL of Section 4  
LTP: 100’ FEL & 990’ FSL of Section 3  
BHL: 50’ FEL & 990’ FSL of Section 3  
Target Interval: 2<sup>nd</sup> Bone Spring  
Total Vertical Depth (“TVD”): ~10,375’; Measured Depth (“MD”): ~20,630’  
Spacing Unit: S/2 of Sections 4 and 3, Township 23 South, Range 34 East  
Pool Name: Ojo Chiso; Bone Spring, South (97293)  
Bone Spring Defining Well: Bobwhite 22304 Fed Com 2H

**2. Bobwhite 22304 4-3 Fed Com 2H**

SHL: 400’ FWL & 1,430’ FSL (or at a legal location within unit letter L) of Section 4  
FTP: 100’ FWL & 1,290’ FSL of Section 4  
LTP: 100’ FEL & 1,290’ FSL of Section 3  
BHL: 50’ FEL & 1,290’ FSL of Section 3  
Target Interval: 3<sup>rd</sup> Bone Spring  
TVD: ~11,130’; MD: ~21,385’  
Spacing Unit: S/2 of Sections 4 and 3, Township 23 South, Range 34 East  
Pool Name: Ojo Chiso; Bone Spring, South (97293)

DVC'QklRt qf wegt u'NNE  
Ecug'P q04634:  
Gzj kdlw'C/6

Page 2

Bone Spring Defining Well: Bobwhite 22304 Fed Com 2H

**3. Bobwhite 22304 4-3 Fed Com 3H**

SHL: 400' FWL & 1,460' FSL (or at a legal location within unit letter L) of Section 4

FTP: 100' FWL & 1,650' FSL of Section 4

LTP: 100' FEL & 1,650' FSL of Section 3

BHL: 50' FEL & 1,650' FSL of Section 3

Target Interval: 2<sup>nd</sup> Bone Spring

TVD: ~10,100'; MD: ~20,355'

Spacing Unit: S/2 of Sections 4 and 3, Township 23 South, Range 34 East

Pool Name: Ojo Chiso; Bone Spring, South (97293)

Bone Spring Defining Well: Bobwhite 22304 Fed Com 2H

**4. Bobwhite 22304 4-3 Fed Com 4H**

SHL: 600' FWL & 1,400' FSL (or at a legal location within unit letter L) of Section 4

FTP: 100' FWL & 825' FSL of Section 4

LTP: 100' FEL & 825' FSL of Section 3

BHL: 50' FEL 825' FSL of Section 3

Target Interval: 1<sup>st</sup> Bone Spring

TVD: ~9,650'; MD: ~19,905'

Spacing Unit: S/2 of Sections 4 and 3, Township 23 South, Range 34 East

Pool Name: Ojo Chiso; Bone Spring, South (97293)

Bone Spring Defining Well: Bobwhite 22304 Fed Com 2H

**5. Bobwhite 22304 4-3 Fed Com 5H**

SHL: 600' FWL 1,430' FSL (or at a legal location within unit letter L) of Section 4

FTP: 100' FWL 1,815' FSL of Section 4

LTP: 100' FEL 1,815' FSL of Section 3

BHL: 50' FEL 1,815' FSL of Section 3

Target Interval: 1<sup>st</sup> Bone Spring

TVD: ~9,650'; MD: ~19,905'

Spacing Unit: S/2 of Sections 4 and 3, Township 23 South, Range 34 East

Pool Name: Ojo Chiso; Bone Spring, South (97293)

Bone Spring Defining Well: Bobwhite 22304 Fed Com 2H

The locations, Target Intervals, TVDs and MDs are approximate and subject to change dependent on surface or subsurface issues encountered. BTA is proposing to drill and complete these wells under the modified terms of a 610-2015 AAPL Operating Agreement ("Operating Agreement"). A form of said Operating Agreement is to be sent under separate mailing. The Operating Agreement has the following general provisions:

- 300% / 100% / 300% non-consent penalty;
- \$12,000.00 / \$1,200.00 drilling and producing rates;
- BTA Oil Producers, LLC named as Operator.

Page 3

Please indicate your election to participate in the drilling and completion of the proposed wells in the space provided on the next page. Please sign and return one copy of this letter, one copy of each of the enclosed AFEs and your well information requirements.

In the interest of time, should we not reach an agreement within thirty (30) days of the date of your receipt of this letter, BTA will apply to the New Mexico Oil Conservation Division for compulsory pooling of your interest into a spacing unit for the proposed well. If you do not wish to participate, BTA would be interested in acquiring your interest in the subject lands.

Thank you for your time and consideration. If you have any questions, please don't hesitate to contact me by phone at 432.682.3753 or by email at [adavenport@btaoil.com](mailto:adavenport@btaoil.com).

Sincerely,



Adams B. Davenport  
Landman

*[Elections on Next Page]*

**Bobwhite 22304 4-3 Fed Com Elections**

<b>Well Elections</b>		
<i>(Please indicate your elections in the spaces below)</i>		
<b>Well(s)</b>	<b>Election to Participate</b>	<b>Elect to <u>NOT</u> Participate</b>
Bobwhite 22304 4-3 Fed Com 1H		
Bobwhite 22304 4-3 Fed Com 2H		
Bobwhite 22304 4-3 Fed Com 3H		
Bobwhite 22304 4-3 Fed Com 4H		
Bobwhite 22304 4-3 Fed Com 5H		

**WPX Energy Permian, LLC**

\_\_\_\_\_

By: \_\_\_\_\_

Title: \_\_\_\_\_

Date: \_\_\_\_\_

**BTA OIL PRODUCERS  
WELL COST ESTIMATE & AUTHORITY FOR EXPENDITURE**

Well Name: Bobwhite 22304 4-3 Fed Com #01H  
 Location: SHL: 400 FWL 1400 FSL Section 4  
 FTP: 100 FWL 990 FSL Section 4  
 LTP: 100 FEL 990 FSL Section 3  
 BHL: 50 FEL 990 FSL Section 3  
 23S-34E. Lea County, NM

Total Depth: ~10,375' TVD  
 ~20,630' MD

Formation: 2nd Bone

Date Prepared: 11/30/2023

Prepared By:		
NE	NE	TW
DRY	CASED HOLE	COMPLETION

CODE	DESCRIPTION	NE DRY	NE CASED HOLE	TW COMPLETION	TOTAL COSTS
<b>INTANGIBLE COSTS</b>					
<b>FORMATION EVALUATION</b>					
2203	Logs	8,000		20,000	28,000
2204	Cores				
2205	DST				
<b>LOCATION &amp; ACCESS</b>					
2211	Survey & Stake	5,000			5,000
2212	Damages	60,000			60,000
2213	Road & Location	80,000		45,000	125,000
2214	Other Location	120,000			120,000
<b>DRILLING RIG</b>					
2223	Mobilization	120,000			120,000
2225	Daywork	661,500	94,500		756,000
2226	Footage				
2227	Turnkey				
<b>DRILLING SUPPLIES</b>					
2232	Bits	90,000			90,000
2233	BHA	55,000		65,000	120,000
2234	Fuel	183,750	26,250		210,000
2236	Other Supplies				
<b>MUD RELATED</b>					
2241	Mud Purchase	55,000	5,000		60,000
2242	Mud Rental				
2244	Fresh Water	55,000	1,000	800,000	856,000
2245	Brine	45,000			45,000
2246	Solids Control	31,500	4,500		36,000
2247	Mud Monitor	28,000			28,000
2249	Mud Related Other	8,000			8,000
<b>DRILLING SERVICES</b>					
2252	BOP Related	15,000	4,000		19,000
2253	Casing Related	38,000	85,000		123,000
2254	Welding	8,000	2,000	10,000	20,000
2255	Trucking	22,500	10,000	65,000	97,500
2256	Rental Equipment	82,000	8,000	375,000	465,000
2257	Other Services	311,850			311,850
<b>CEMENT</b>					
2261	Casing Cementing	90,000	155,000		245,000
2262	Other Cementing			120,000	120,000
<b>CONTRACT SERVICES</b>					
2266	Engineering	8,000			8,000
2267	Geological	22,000			22,000
2268	Roustabout	8,000		65,000	73,000
2269	Wellsite Supervision	77,700	11,100	75,000	163,800
2270	Other Contract Services	15,000			15,000
<b>COMPLETION SERVICES</b>					
2272	Pulling Unit			20,000	20,000
2273	Drilling Rig				
2276	Perforate			345,000	345,000
2277	Stimulation			3,100,000	3,100,000
2278	Other Compl. Services			200,000	200,000
<b>OVERHEAD</b>					
2280	Drilling & Administrative	10,000		10,000	20,000
<b>TOTAL INTANGIBLE COSTS</b>		<b>\$ 2,313,800</b>	<b>\$ 406,350</b>	<b>\$ 5,315,000</b>	<b>\$ 8,035,150</b>
<b>TANGIBLE COSTS</b>					
<b>TUBULARS</b>					
2311	Surface Casing	118,000			118,000
2312	Intermediate Casing	240,000			240,000
2313	Drig Liner & Hanger				
2314	Production Casing		560,000		560,000
2315	Production Liner & Hanger (10,000 - TD)				
2316	Other Tubulars				
<b>WELL EQUIPMENT</b>					
2321	Well Head	30,000	25,000	85,000	140,000
2322	Flowline			105,000	105,000
2325	Tubing			90,000	90,000
2326	Rods				
2327	Pumps				
2328	Pumping Unit				
2329	Subsurface Equipment			35,000	35,000
2331	Other Well Equipment	18,000	18,000	3,000	39,000
<b>LEASE EQUIPMENT</b>					
2361	Tanks			155,000	155,000
2362	Separators			145,000	145,000
2363	Heater Treater			-	-
2364	Pumps			25,000	25,000
2365	Electrical System			75,000	75,000
2366	Meters			35,000	35,000
2367	Connectors			65,000	65,000
2368	Lact Equipment			-	-
2369	Other Lease Equipment			75,000	75,000
<b>SUBTOTAL - TANGIBLES</b>		<b>406,000</b>	<b>603,000</b>	<b>893,000</b>	<b>1,902,000</b>
<b>SYSTEMS</b>					
2353	Gas Line Tangibles				
2353	Gas Line Intangibles				
2381	Compressor				
2382	Gas Plant Tangibles				
2382	Gas Plant Intangibles				
2384	Dehydrator				
<b>SUBTOTAL - SYSTEMS</b>					
<b>TOTAL TANGIBLE COSTS</b>		<b>\$ 406,000</b>	<b>\$ 603,000</b>	<b>\$ 893,000</b>	<b>\$ 1,902,000</b>
GENERAL CONTINGENCIES		163,188	60,561	372,480	596,229
<b>TOTALS BY PHASE</b>		<b>\$ 2,882,988</b>	<b>\$ 1,069,911</b>	<b>\$ 6,580,480</b>	<b>\$ 10,533,379</b>
<b>CUMULATIVE WELL COSTS</b>		<b>\$ 2,882,988</b>	<b>\$ 3,952,899</b>	<b>\$ 10,533,379</b>	

Initial Routing Date:

Land Approval Block:

APPROVED BY: \_\_\_\_\_

COMPANY: \_\_\_\_\_

DATE: \_\_\_\_\_

**BTA OIL PRODUCERS  
WELL COST ESTIMATE & AUTHORITY FOR EXPENDITURE**

Well Name: Bobwhite 22304 4-3 Fed Com #02H  
 Location: SHL: 400 FWL 1430 FSL Section 4  
 FTP: 100 FWL 1290 FSL Section 4  
 LTP: 100 FEL 1290 FSL Section 3  
 BHL: 50 FEL 1290 FSL Section 3  
 23S-34E. Lea County, NM

Total Depth: ~11,130' TVD  
 ~21,385' MD

Formation: 3rd Bone

Date Prepared: 11/30/2023

Prepared By:		
NE	NE	TW
DRY	CASED HOLE	COMPLETION

CODE	DESCRIPTION	NE DRY	NE CASED HOLE	TW COMPLETION	TOTAL COSTS
<b>INTANGIBLE COSTS</b>					
<b>FORMATION EVALUATION</b>					
2203	Logs	8,000		20,000	28,000
2204	Cores				
2205	DST				
<b>LOCATION &amp; ACCESS</b>					
2211	Survey & Stake	5,000			5,000
2212	Damages	60,000			60,000
2213	Road & Location	80,000		45,000	125,000
2214	Other Location	120,000			120,000
<b>DRILLING RIG</b>					
2223	Mobilization	120,000			120,000
2225	Daywork	724,500	94,500		819,000
2226	Footage				
2227	Turnkey				
<b>DRILLING SUPPLIES</b>					
2232	Bits	90,000			90,000
2233	BHA	55,000		65,000	120,000
2234	Fuel	201,250	26,250		227,500
2236	Other Supplies				
<b>MUD RELATED</b>					
2241	Mud Purchase	55,000	5,000		60,000
2242	Mud Rental				
2244	Fresh Water	55,000	1,000	800,000	856,000
2245	Brine	45,000			45,000
2246	Solids Control	34,500	4,500		39,000
2247	Mud Monitor	28,000			28,000
2249	Mud Related Other	8,000			8,000
<b>DRILLING SERVICES</b>					
2252	BOP Related	15,000	4,000		19,000
2253	Casing Related	38,000	85,000		123,000
2254	Welding	8,000	2,000	10,000	20,000
2255	Trucking	22,500	10,000	65,000	97,500
2256	Rental Equipment	82,000	8,000	375,000	465,000
2257	Other Services	341,550			341,550
<b>CEMENT</b>					
2261	Casing Cementing	90,000	155,000		245,000
2262	Other Cementing			120,000	120,000
<b>CONTRACT SERVICES</b>					
2266	Engineering	8,000			8,000
2267	Geological	22,000			22,000
2268	Roustabout	8,000		65,000	73,000
2269	Wellsite Supervision	85,100	11,100	75,000	171,200
2270	Other Contract Services	15,000			15,000
<b>COMPLETION SERVICES</b>					
2272	Pulling Unit			20,000	20,000
2273	Drilling Rig				
2276	Perforate			345,000	345,000
2277	Stimulation			3,100,000	3,100,000
2278	Other Compl. Services			200,000	200,000
<b>OVERHEAD</b>					
2280	Drilling & Administrative	10,000		10,000	20,000
<b>TOTAL INTANGIBLE COSTS</b>		<b>\$ 2,434,400</b>	<b>\$ 406,350</b>	<b>\$ 5,315,000</b>	<b>\$ 8,155,750</b>
<b>TANGIBLE COSTS</b>					
<b>TUBULARS</b>					
2311	Surface Casing	118,000			118,000
2312	Intermediate Casing	240,000			240,000
2313	Drig Liner & Hanger				
2314	Production Casing		580,000		580,000
2315	Production Liner & Hanger (10,000 - TD)				
2316	Other Tubulars				
<b>WELL EQUIPMENT</b>					
2321	Well Head	30,000	25,000	85,000	140,000
2322	Flowline			105,000	105,000
2325	Tubing			90,000	90,000
2326	Rods				
2327	Pumps				
2328	Pumping Unit				
2329	Subsurface Equipment			35,000	35,000
2331	Other Well Equipment	18,000	18,000	3,000	39,000
<b>LEASE EQUIPMENT</b>					
2361	Tanks			155,000	155,000
2362	Separators			145,000	145,000
2363	Heater Treater			-	-
2364	Pumps			25,000	25,000
2365	Electrical System			75,000	75,000
2366	Meters			35,000	35,000
2367	Connectors			65,000	65,000
2368	Lact Equipment			-	-
2369	Other Lease Equipment			75,000	75,000
<b>SUBTOTAL - TANGIBLES</b>		<b>406,000</b>	<b>623,000</b>	<b>893,000</b>	<b>1,922,000</b>
<b>SYSTEMS</b>					
2353	Gas Line Tangibles				
2353	Gas Line Intangibles				
2381	Compressor				
2382	Gas Plant Tangibles				
2382	Gas Plant Intangibles				
2384	Dehydrator				
<b>SUBTOTAL - SYSTEMS</b>					
<b>TOTAL TANGIBLE COSTS</b>		<b>\$ 406,000</b>	<b>\$ 623,000</b>	<b>\$ 893,000</b>	<b>\$ 1,922,000</b>
<b>GENERAL CONTINGENCIES</b>		<b>170,424</b>	<b>61,761</b>	<b>372,480</b>	<b>604,665</b>
<b>TOTALS BY PHASE</b>		<b>\$ 3,010,824</b>	<b>\$ 1,091,111</b>	<b>\$ 6,580,480</b>	<b>\$ 10,682,415</b>
<b>CUMULATIVE WELL COSTS</b>		<b>\$ 3,010,824</b>	<b>\$ 4,101,935</b>	<b>\$ 10,682,415</b>	

Initial Routing Date:

Land Approval Block:

APPROVED BY: \_\_\_\_\_

COMPANY: \_\_\_\_\_

DATE: \_\_\_\_\_



**BTA OIL PRODUCERS  
WELL COST ESTIMATE & AUTHORITY FOR EXPENDITURE**

Well Name: Bobwhite 22304 4-3 Fed Com #03H  
 Location: SHL: 400 FWL 1460 FSL Section 4  
 FTP: 100 FWL 1650 FSL Section 4  
 LTP: 100 FEL 1650 FSL Section 3  
 BHL: 50 FEL 1650 FSL Section 3  
 23S-34E. Lea County, NM

Total Depth: ~10,100' TVD  
 ~20,355' MD

Formation: 2nd Bone

Date Prepared: 11/30/2023

Prepared By:		
NE	NE	TW
DRY	CASED HOLE	COMPLETION

CODE	DESCRIPTION	NE DRY	NE CASED HOLE	TW COMPLETION	TOTAL COSTS
<b>INTANGIBLE COSTS</b>					
<b>FORMATION EVALUATION</b>					
2203	Logs	8,000		20,000	28,000
2204	Cores				
2205	DST				
<b>LOCATION &amp; ACCESS</b>					
2211	Survey & Stake	5,000			5,000
2212	Damages	60,000			60,000
2213	Road & Location	80,000		45,000	125,000
2214	Other Location	120,000			120,000
<b>DRILLING RIG</b>					
2223	Mobilization	120,000			120,000
2225	Daywork	661,500	94,500		756,000
2226	Footage				
2227	Turnkey				
<b>DRILLING SUPPLIES</b>					
2232	Bits	90,000			90,000
2233	BHA	55,000		65,000	120,000
2234	Fuel	183,750	26,250		210,000
2236	Other Supplies				
<b>MUD RELATED</b>					
2241	Mud Purchase	55,000	5,000		60,000
2242	Mud Rental				
2244	Fresh Water	55,000	1,000	800,000	856,000
2245	Brine	45,000			45,000
2246	Solids Control	31,500	4,500		36,000
2247	Mud Monitor	28,000			28,000
2249	Mud Related Other	8,000			8,000
<b>DRILLING SERVICES</b>					
2252	BOP Related	15,000	4,000		19,000
2253	Casing Related	38,000	85,000		123,000
2254	Welding	8,000	2,000	10,000	20,000
2255	Trucking	22,500	10,000	65,000	97,500
2256	Rental Equipment	82,000	8,000	375,000	465,000
2257	Other Services	311,850			311,850
<b>CEMENT</b>					
2261	Casing Cementing	90,000	155,000		245,000
2262	Other Cementing			120,000	120,000
<b>CONTRACT SERVICES</b>					
2266	Engineering	8,000			8,000
2267	Geological	22,000			22,000
2268	Roustabout	8,000		65,000	73,000
2269	Wellsite Supervision	77,700	11,100	75,000	163,800
2270	Other Contract Services	15,000			15,000
<b>COMPLETION SERVICES</b>					
2272	Pulling Unit			20,000	20,000
2273	Drilling Rig				
2276	Perforate			345,000	345,000
2277	Stimulation			3,100,000	3,100,000
2278	Other Compl. Services			200,000	200,000
<b>OVERHEAD</b>					
2280	Drilling & Administrative	10,000		10,000	20,000
<b>TOTAL INTANGIBLE COSTS</b>		<b>\$ 2,313,800</b>	<b>\$ 406,350</b>	<b>\$ 5,315,000</b>	<b>\$ 8,035,150</b>
<b>TANGIBLE COSTS</b>					
<b>TUBULARS</b>					
2311	Surface Casing	118,000			118,000
2312	Intermediate Casing	240,000			240,000
2313	Drig Liner & Hanger				
2314	Production Casing		550,000		550,000
2315	Production Liner & Hanger (10,000 - TD)				
2316	Other Tubulars				
<b>WELL EQUIPMENT</b>					
2321	Well Head	30,000	25,000	85,000	140,000
2322	Flowline			105,000	105,000
2325	Tubing			90,000	90,000
2326	Rods				
2327	Pumps				
2328	Pumping Unit				
2329	Subsurface Equipment			35,000	35,000
2331	Other Well Equipment	18,000	18,000	3,000	39,000
<b>LEASE EQUIPMENT</b>					
2361	Tanks			155,000	155,000
2362	Separators			145,000	145,000
2363	Heater Treater			-	-
2364	Pumps			25,000	25,000
2365	Electrical System			75,000	75,000
2366	Meters			35,000	35,000
2367	Connectors			65,000	65,000
2368	Lact Equipment			-	-
2369	Other Lease Equipment			75,000	75,000
<b>SUBTOTAL - TANGIBLES</b>		<b>406,000</b>	<b>593,000</b>	<b>893,000</b>	<b>1,892,000</b>
<b>SYSTEMS</b>					
2353	Gas Line Tangibles				
2353	Gas Line Intangibles				
2381	Compressor				
2382	Gas Plant Tangibles				
2382	Gas Plant Intangibles				
2384	Dehydrator				
<b>SUBTOTAL - SYSTEMS</b>					
<b>TOTAL TANGIBLE COSTS</b>		<b>\$ 406,000</b>	<b>\$ 593,000</b>	<b>\$ 893,000</b>	<b>\$ 1,892,000</b>
<b>GENERAL CONTINGENCIES</b>		<b>163,188</b>	<b>59,961</b>	<b>372,480</b>	<b>595,629</b>
<b>TOTALS BY PHASE</b>		<b>\$ 2,882,988</b>	<b>\$ 1,059,311</b>	<b>\$ 6,580,480</b>	<b>\$ 10,522,779</b>
<b>CUMULATIVE WELL COSTS</b>		<b>\$ 2,882,988</b>	<b>\$ 3,942,299</b>	<b>\$ 10,522,779</b>	

Initial Routing Date:

Land Approval Block:

APPROVED BY: \_\_\_\_\_

COMPANY: \_\_\_\_\_

DATE: \_\_\_\_\_

**BTA OIL PRODUCERS  
WELL COST ESTIMATE & AUTHORITY FOR EXPENDITURE**

Well Name: Bobwhite 22304 4-3 Fed Com #04H  
 Location: SHL: 600 FWL 1400 FSL Section 4  
 FTP: 100 FWL 825 FSL Section 4  
 LTP: 100 FEL 825 FSL Section 3  
 BHL: 50 FEL 825 FSL Section 3  
 23S-34E. Lea County, NM

Total Depth: ~9,650' TVD  
 ~19,905' MD

Formation: 1st Bone

Date Prepared: 11/30/2023

		Prepared By:			
		NE	NE	TW	TOTAL COSTS
		DRY	CASED HOLE	COMPLETION	
CODE	DESCRIPTION	\$	\$	\$	\$
<b>INTANGIBLE COSTS</b>					
<b>FORMATION EVALUATION</b>					
2203	Logs	8,000		20,000	28,000
2204	Cores				
2205	DST				
<b>LOCATION &amp; ACCESS</b>					
2211	Survey & Stake	5,000			5,000
2212	Damages	60,000			60,000
2213	Road & Location	80,000		45,000	125,000
2214	Other Location	120,000			120,000
<b>DRILLING RIG</b>					
2223	Mobilization	120,000			120,000
2225	Daywork	630,000	94,500		724,500
2226	Footage				
2227	Turnkey				
<b>DRILLING SUPPLIES</b>					
2232	Bits	90,000			90,000
2233	BHA	55,000		65,000	120,000
2234	Fuel	175,000	26,250		201,250
2236	Other Supplies				
<b>MUD RELATED</b>					
2241	Mud Purchase	55,000	5,000		60,000
2242	Mud Rental				
2244	Fresh Water	55,000	1,000	800,000	856,000
2245	Brine	45,000			45,000
2246	Solids Control	30,000	4,500		34,500
2247	Mud Monitor	28,000			28,000
2249	Mud Related Other	8,000			8,000
<b>DRILLING SERVICES</b>					
2252	BOP Related	15,000	4,000		19,000
2253	Casing Related	38,000	85,000		123,000
2254	Welding	8,000	2,000	10,000	20,000
2255	Trucking	22,500	10,000	65,000	97,500
2256	Rental Equipment	82,000	8,000	375,000	465,000
2257	Other Services	297,000			297,000
<b>CEMENT</b>					
2261	Casing Cementing	90,000	155,000		245,000
2262	Other Cementing			120,000	120,000
<b>CONTRACT SERVICES</b>					
2266	Engineering	8,000			8,000
2267	Geological	22,000			22,000
2268	Roustabout	8,000		65,000	73,000
2269	Wellsite Supervision	74,000	11,100	75,000	160,100
2270	Other Contract Services	15,000			15,000
<b>COMPLETION SERVICES</b>					
2272	Pulling Unit			20,000	20,000
2273	Drilling Rig				
2276	Perforate			345,000	345,000
2277	Stimulation			3,100,000	3,100,000
2278	Other Compl. Services			200,000	200,000
<b>OVERHEAD</b>					
2280	Drilling & Administrative	10,000		10,000	20,000
<b>TOTAL INTANGIBLE COSTS</b>		<b>\$ 2,253,500</b>	<b>\$ 406,350</b>	<b>\$ 5,315,000</b>	<b>\$ 7,974,850</b>
<b>TANGIBLE COSTS</b>					
<b>TUBULARS</b>					
2311	Surface Casing	118,000			118,000
2312	Intermediate Casing	240,000			240,000
2313	Drig Liner & Hanger				
2314	Production Casing		530,000		530,000
2315	Production Liner & Hanger (10,000 - TD)				
2316	Other Tubulars				
<b>WELL EQUIPMENT</b>					
2321	Well Head	30,000	25,000	85,000	140,000
2322	Flowline			105,000	105,000
2325	Tubing			90,000	90,000
2326	Rods				
2327	Pumps				
2328	Pumping Unit				
2329	Subsurface Equipment			35,000	35,000
2331	Other Well Equipment	18,000	18,000	3,000	39,000
<b>LEASE EQUIPMENT</b>					
2361	Tanks			155,000	155,000
2362	Separators			145,000	145,000
2363	Heater Treater			-	-
2364	Pumps			25,000	25,000
2365	Electrical System			75,000	75,000
2366	Meters			35,000	35,000
2367	Connectors			65,000	65,000
2368	Lact Equipment			-	-
2369	Other Lease Equipment			75,000	75,000
<b>SUBTOTAL - TANGIBLES</b>		<b>406,000</b>	<b>573,000</b>	<b>893,000</b>	<b>1,872,000</b>
<b>SYSTEMS</b>					
2353	Gas Line Tangibles				
2353	Gas Line Intangibles				
2381	Compressor				
2382	Gas Plant Tangibles				
2382	Gas Plant Intangibles				
2384	Dehydrator				
<b>SUBTOTAL - SYSTEMS</b>					
<b>TOTAL TANGIBLE COSTS</b>		<b>\$ 406,000</b>	<b>\$ 573,000</b>	<b>\$ 893,000</b>	<b>\$ 1,872,000</b>
GENERAL CONTINGENCIES		159,570	58,761	372,480	590,811
<b>TOTALS BY PHASE</b>		<b>\$ 2,819,070</b>	<b>\$ 1,038,111</b>	<b>\$ 6,580,480</b>	<b>\$ 10,437,661</b>
<b>CUMULATIVE WELL COSTS</b>		<b>\$ 2,819,070</b>	<b>\$ 3,857,181</b>	<b>\$ 10,437,661</b>	

Initial Routing Date:

Land Approval Block:

APPROVED BY: \_\_\_\_\_

COMPANY: \_\_\_\_\_

DATE: \_\_\_\_\_

**BTA OIL PRODUCERS  
WELL COST ESTIMATE & AUTHORITY FOR EXPENDITURE**

Well Name: Bobwhite 22304 4-3 Fed Com #05H  
 Location: SHL: 600 FWL 1430 FSL Section 4  
 FTP: 100 FWL 1815 FSL Section 4  
 LTP: 100 FEL 1815 FSL Section 3  
 BHL: 50 FEL 1815 FSL Section 3  
 23S-34E. Lea County, NM

Total Depth: ~9,650' TVD  
 ~19,905' MD

Formation: 1st Bone

Date Prepared: 11/30/2023

		Prepared By:			
		NE	NE	TW	TOTAL COSTS
		DRY	CASED HOLE	COMPLETION	
CODE	DESCRIPTION	\$	\$	\$	\$
<b>INTANGIBLE COSTS</b>					
<b>FORMATION EVALUATION</b>					
2203	Logs	8,000		20,000	28,000
2204	Cores				
2205	DST				
<b>LOCATION &amp; ACCESS</b>					
2211	Survey & Stake	5,000			5,000
2212	Damages	60,000			60,000
2213	Road & Location	80,000		45,000	125,000
2214	Other Location	120,000			120,000
<b>DRILLING RIG</b>					
2223	Mobilization	120,000			120,000
2225	Daywork	630,000	94,500		724,500
2226	Footage				
2227	Turnkey				
<b>DRILLING SUPPLIES</b>					
2232	Bits	90,000			90,000
2233	BHA	55,000		65,000	120,000
2234	Fuel	175,000	26,250		201,250
2236	Other Supplies				
<b>MUD RELATED</b>					
2241	Mud Purchase	55,000	5,000		60,000
2242	Mud Rental				
2244	Fresh Water	55,000	1,000	800,000	856,000
2245	Brine	45,000			45,000
2246	Solids Control	30,000	4,500		34,500
2247	Mud Monitor	28,000			28,000
2249	Mud Related Other	8,000			8,000
<b>DRILLING SERVICES</b>					
2252	BOP Related	15,000	4,000		19,000
2253	Casing Related	38,000	85,000		123,000
2254	Welding	8,000	2,000	10,000	20,000
2255	Trucking	22,500	10,000	65,000	97,500
2256	Rental Equipment	82,000	8,000	375,000	465,000
2257	Other Services	297,000			297,000
<b>CEMENT</b>					
2261	Casing Cementing	90,000	155,000		245,000
2262	Other Cementing			120,000	120,000
<b>CONTRACT SERVICES</b>					
2266	Engineering	8,000			8,000
2267	Geological	22,000			22,000
2268	Roustabout	8,000		65,000	73,000
2269	Wellsite Supervision	74,000	11,100	75,000	160,100
2270	Other Contract Services	15,000			15,000
<b>COMPLETION SERVICES</b>					
2272	Pulling Unit			20,000	20,000
2273	Drilling Rig				
2276	Perforate			345,000	345,000
2277	Stimulation			3,100,000	3,100,000
2278	Other Compl. Services			200,000	200,000
<b>OVERHEAD</b>					
2280	Drilling & Administrative	10,000		10,000	20,000
<b>TOTAL INTANGIBLE COSTS</b>		<b>\$ 2,253,500</b>	<b>\$ 406,350</b>	<b>\$ 5,315,000</b>	<b>\$ 7,974,850</b>
<b>TANGIBLE COSTS</b>					
<b>TUBULARS</b>					
2311	Surface Casing	118,000			118,000
2312	Intermediate Casing	240,000			240,000
2313	Drig Liner & Hanger				
2314	Production Casing		530,000		530,000
2315	Production Liner & Hanger (10,000 - TD)				
2316	Other Tubulars				
<b>WELL EQUIPMENT</b>					
2321	Well Head	30,000	25,000	85,000	140,000
2322	Flowline			105,000	105,000
2325	Tubing			90,000	90,000
2326	Rods				
2327	Pumps				
2328	Pumping Unit				
2329	Subsurface Equipment			35,000	35,000
2331	Other Well Equipment	18,000	18,000	3,000	39,000
<b>LEASE EQUIPMENT</b>					
2361	Tanks			155,000	155,000
2362	Separators			145,000	145,000
2363	Heater Treater			-	-
2364	Pumps			25,000	25,000
2365	Electrical System			75,000	75,000
2366	Meters			35,000	35,000
2367	Connectors			65,000	65,000
2368	Lact Equipment			-	-
2369	Other Lease Equipment			75,000	75,000
<b>SUBTOTAL - TANGIBLES</b>		<b>406,000</b>	<b>573,000</b>	<b>893,000</b>	<b>1,872,000</b>
<b>SYSTEMS</b>					
2353	Gas Line Tangibles				
2353	Gas Line Intangibles				
2381	Compressor				
2382	Gas Plant Tangibles				
2382	Gas Plant Intangibles				
2384	Dehydrator				
<b>SUBTOTAL - SYSTEMS</b>					
<b>TOTAL TANGIBLE COSTS</b>		<b>\$ 406,000</b>	<b>\$ 573,000</b>	<b>\$ 893,000</b>	<b>\$ 1,872,000</b>
GENERAL CONTINGENCIES		159,570	58,761	372,480	590,811
<b>TOTALS BY PHASE</b>		<b>\$ 2,819,070</b>	<b>\$ 1,038,111</b>	<b>\$ 6,580,480</b>	<b>\$ 10,437,661</b>
<b>CUMULATIVE WELL COSTS</b>		<b>\$ 2,819,070</b>	<b>\$ 3,857,181</b>	<b>\$ 10,437,661</b>	

Initial Routing Date:

Land Approval Block:

APPROVED BY: \_\_\_\_\_

COMPANY: \_\_\_\_\_

DATE: \_\_\_\_\_

### **CHRONOLOGY OF CONTACT**

Bobwhite 22304 4-3 Fed Com #1H, #2H, #3H, #4H and #5H Wells

#### **WPX Energy Permian, LLC**

- 12/4/2023 Sent via email and Fedex (Tracking No. 7743 4305 1963) the well proposals to WPX Energy Permian, LLC. Daniel Brunsman confirmed receipt.
- 12/6/2023 Well proposals packet was signed for.
- 12/15/2023 Sent follow up email and received no response.
- 01/05/2024 Sent follow up email and received no response.

#### **Occidental Permian Limited Partnership**

- 12/4/2023 Sent via email and Fedex (Tracking No. 7743 4331 8002) the well proposals to Occidental Permian Limited Partnership. No response received by BTA.
- 12/6/2023 Well proposals packet was signed for.
- 12/15/2023 Sent follow up email and received no response.
- 01/05/2024 Sent follow up email and received no response.
- 01/23/2024 Spoke with Matt Cole regarding the proposals.

**BTA Oil Producers, LLC  
Case No. 24128  
Exhibit A-5**

STATE OF NEW MEXICO  
DEPARTMENT OF ENERGY, MINERALS AND NATURAL RESOURCES  
OIL CONSERVATION DIVISION

APPLICATION OF BTA OIL PRODUCERS,  
LLC FOR COMPULSORY POOLING,  
LEA COUNTY, NEW MEXICO

CASE NO. 24128

SELF-AFFIRMED STATEMENT  
OF DARIN A. DOLEZAL

1. I am a geologist at BTA Oil Producers, LLC (“BTA”) and am over 18 years of age. I have personal knowledge of the matters addressed herein and am competent to provide this Self-Affirmed Statement. I have previously testified before the New Mexico Oil Conservation Division (“Division”) and my credentials as an expert in geologic matters were accepted as a matter of record.

2. I am familiar with the geological matters that pertain to the above-referenced case.

3. **Exhibit B-1** is a project location map that shows the location of the proposed **Bobwhite 22304 4-3 Fed Com #1H, Bobwhite 22304 4-3 Fed Com #2H, Bobwhite 22304 4-3 Fed Com #3H, Bobwhite 22304 4-3 Fed Com #4H, and Bobwhite 22304 4-3 Fed Com #5H** wells (“Wells”).

4. BTA is targeting the First, Second and Third Bone Spring sands. **Exhibit B-2** is a subsea structure map of the Third Bone Spring Carbonate that I prepared for this interval with 25-foot contours. The proposed horizontal well spacing unit is highlighted in red and the approximate wellbore path for each of the proposed Wells are identified by the dashed black lines. The structure map shows the Bone Spring Formation appears consistent across the proposed spacing unit and I do not observe any faulting, pinch outs, or other geologic impediments to drilling horizontal wells in this area.

5. **Exhibit B-2** also shows a cross-section line in blue running East to West reflecting three wells penetrating the Bone Spring Formation. I have used these wells to construct a stratigraphic cross-section from A to A’ with a datum on the top of Third Bone Spring Carbonate in proximity to the proposed

Wells. These wells contain good logs and I consider them representative of the geology in the subject area.

6. **Exhibit B-3** is a stratigraphic cross-section that I prepared using the logs from the three wells noted on **Exhibit B-2**. Each well in the cross-section contains the gamma ray in the first track and resistivity in the second track. The target intervals are indicated in green and yellow. The cross-section demonstrates that both targeted intervals are continuous across the proposed spacing unit.

7. **Exhibit B-4** is a Gross Isopach map of the First Bone Spring Sand interval. The proposed horizontal well spacing unit is highlighted in red and the approximate wellbore path for each of the proposed Wells are identified by the dashed black lines. The anticipated average gross thickness of the First Bone Spring Sand interval is 200 feet. The Gross Isopach map demonstrates that the First Bone Spring Sand interval is present across the proposed spacing unit. The location of the previous cross-section from A to A' in **Exhibit B-3** is also shown as a blue line on these maps.

8. **Exhibit B-5** is a Gross Isopach map of the Second Bone Spring Sand interval. The proposed horizontal well spacing unit is highlighted in red and the approximate wellbore path for each of the proposed Wells are identified by the dashed black lines. The anticipated average gross thickness of the Second Bone Spring Sand interval is 400 feet. The Gross Isopach map demonstrates that the Second Bone Spring Sand interval is present across the proposed spacing unit. The location of the previous cross-section from A to A' in **Exhibit B-3** is also shown as a blue line on these maps.

9. **Exhibit B-6** is a Gross Isopach map of the Third Bone Spring Sand interval. The proposed horizontal well spacing unit is highlighted in red and the approximate wellbore path for each of the proposed Wells are identified by the dashed black lines. The anticipated average gross thickness of the Third Bone Spring Sand interval is 350 feet. The Gross Isopach map demonstrates that the Third Bone

Spring Sand interval is present across the proposed spacing unit. The location of the previous cross-section from A to A' in **Exhibit B-3** is also shown as a blue line on these maps.

10. In my opinion, a stand-up orientation for the Wells is appropriate to properly develop the subject acreage because of consistent rock properties throughout the Unit and is the preferred fracture orientation in this portion of the trend.

11. Based on my geologic study, the Bone Spring Formation underlying the subject area is suitable for development by horizontal wells and the acreage comprising the proposed spacing unit will be productive and contribute proportionately to the production from the Wells.

12. In my opinion, the granting of BTA's application will serve the interests of conservation, the protection of correlative rights, and the prevention of waste.

13. The exhibits attached hereto were either prepared by me or under my supervision or were compiled from company business records.

14. I understand this Self-Affirmed Statement will be used as written testimony in this case. I affirm my testimony above is true and correct and is made under penalty of perjury under the laws of the State of New Mexico. My testimony is made as of the date identified next to my signature below.

  
Darin Dolezal

1/17/2024  
Date

T22S-R34E

# BTA Oil Producers, LLC

Case No. 24128

Bobwhite 22304 4-3 Fed Com #1H, Bobwhite 22304 4-3 Fed Com #2H,  
Bobwhite 22304 4-3 Fed Com #3H, Bobwhite 22304 4-3 Fed Com #4H, and  
Bobwhite 22304 4-3 Fed Com #5H



480.00 Acre Horizontal Well Spacing Unit Base Map

Lea County, New Mexico

**LEGEND:**





 Proposed 640 Acre Spacing Unit

**WELL:**

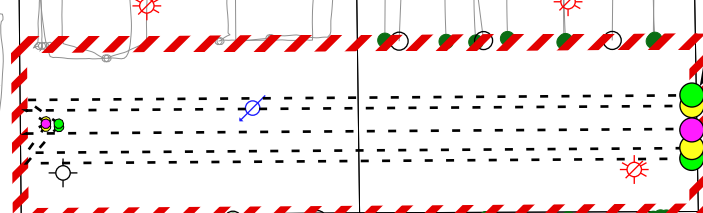
- SHL:  BHL - BS1 Target
- SHL:  BHL - BS2 Target
- SHL:  BHL - BS3 Target

T23S-R34E



-  Bobwhite 22304 4-3 Fed Com #5H
-  Bobwhite 22304 4-3 Fed Com #3H
-  Bobwhite 22304 4-3 Fed Com #2H
-  Bobwhite 22304 4-3 Fed Com #1H
-  Bobwhite 22304 4-3 Fed Com #4H

**DESCRIPTION:**

The horizontal well spacing unit includes 640.00 acres being in the S/2 of Section 3 and the S/2 of Section 4, Township 23 South, Range 34 East.

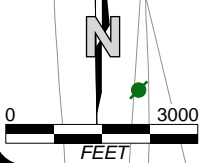

**EXHIBIT: B-1**  
BTA OIL PRODUCERS, LLC

January, 2024 - DAD/jhb  
BTA Oil Producers, LLC  
Case No. 24128  
Exhibit B-1



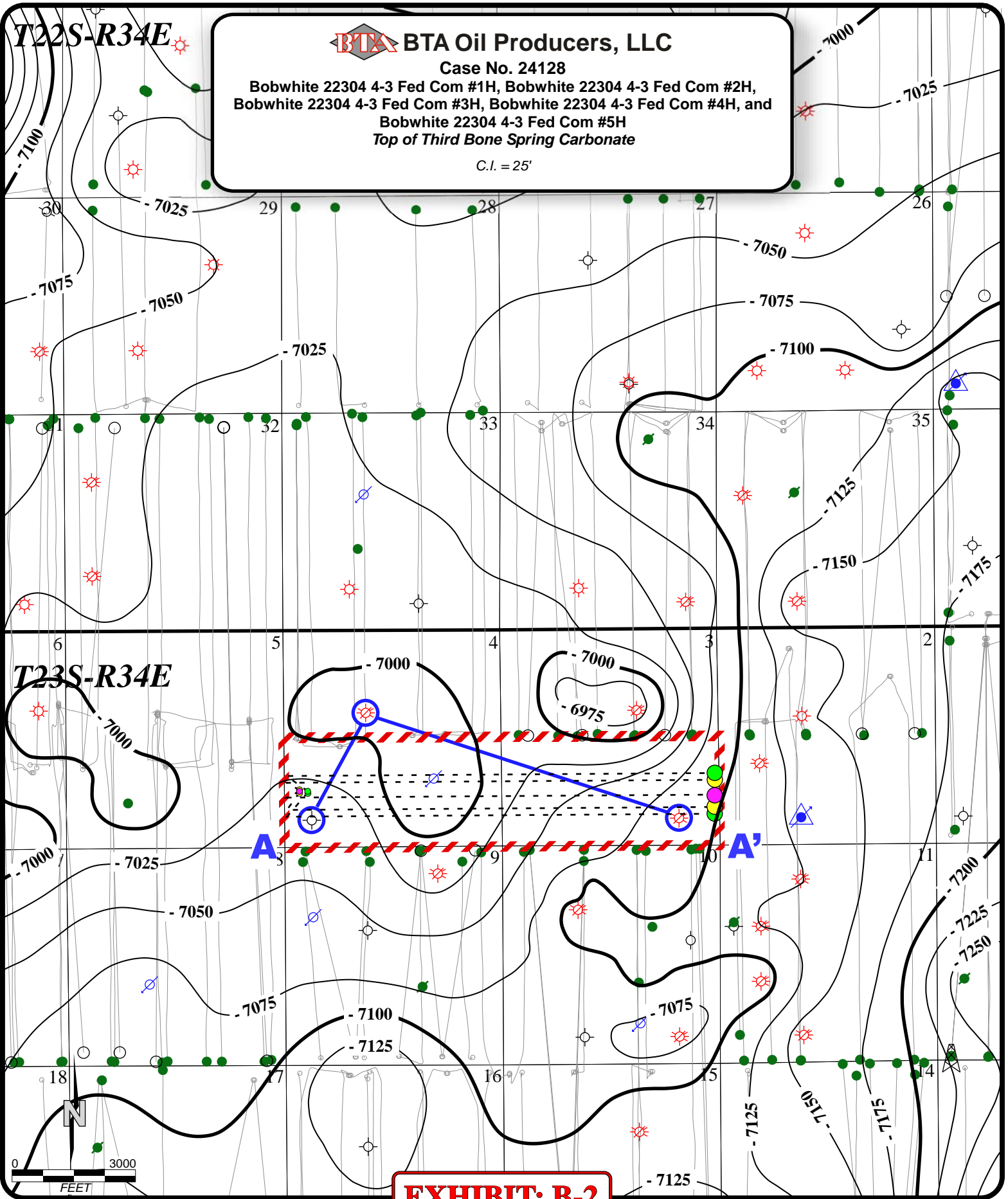

**BTA** BTA Oil Producers, LLC  
 Case No. 24128  
 Bobwhite 22304 4-3 Fed Com #1H, Bobwhite 22304 4-3 Fed Com #2H,  
 Bobwhite 22304 4-3 Fed Com #3H, Bobwhite 22304 4-3 Fed Com #4H, and  
 Bobwhite 22304 4-3 Fed Com #5H  
 Top of Third Bone Spring Carbonate  
 C.I. = 25'

**EXHIBIT: B-2**  
 BTA OIL PRODUCERS, LLC

BTA Oil Producers, LLC  
 Case No. 24128  
 Exhibit B-2  
 January, 2024 - DAD/jhb

# BTA Oil Producers, LLC

Case No. 24128  
Bobwhite 22304 4-3 Fed Com #1H, Bobwhite 22304 4-3 Fed Com #2H,  
Bobwhite 22304 4-3 Fed Com #3H, Bobwhite 22304 4-3 Fed Com #4H, and  
Bobwhite 22304 4-3 Fed Com #5H

BTA Oil Producers, LLC  
Case No. 24128  
Exhibit B-3

## Stratigraphic Cross Section

# A

# A'

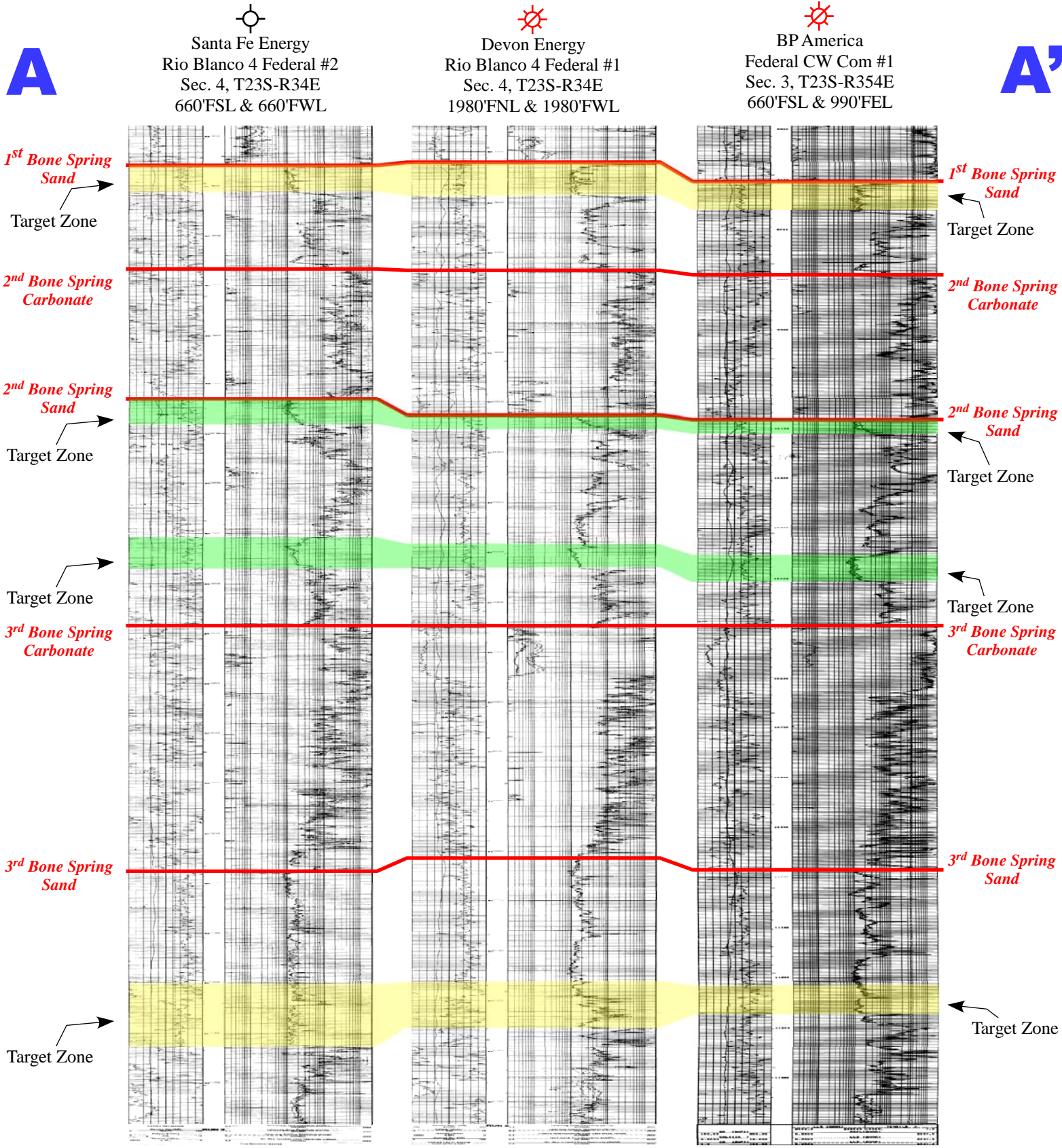

\*\*\* DISPLAY NOT TO SCALE \*\*\*

Released to Imaging: 1/29/2024 5:03:41 PM

# EXHIBIT: B-3

BTA OIL PRODUCERS, LLC

January, 2024 - DAD/jh:b

T22S-R34E

**BTA** BTA Oil Producers, LLC  
 Case No. 24128  
 Bobwhite 22304 4-3 Fed Com #1H, Bobwhite 22304 4-3 Fed Com #2H,  
 Bobwhite 22304 4-3 Fed Com #3H, Bobwhite 22304 4-3 Fed Com #4H, and  
 Bobwhite 22304 4-3 Fed Com #5H  
 Interval Thickness Isopach Map  
 1st Bone Spring Sand to 2nd Bone Spring Carbonate  
 C.I. = 25'

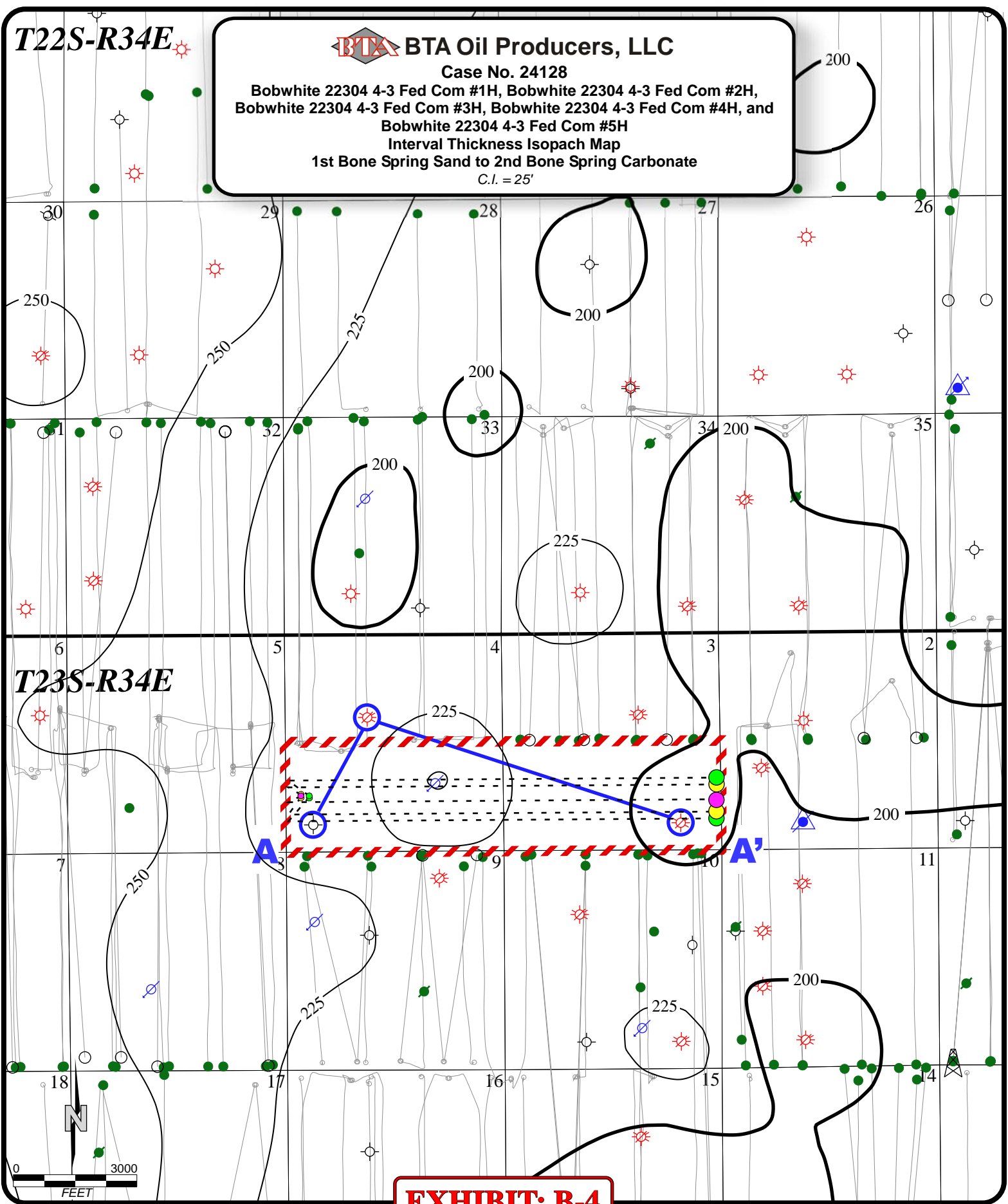

T23S-R34E

**EXHIBIT: B-4**

BTA Oil Producers, LLC  
Case No. 24128

BTA OIL PRODUCERS, LLC

January, 2024 - DAD/jhb

T22S-R34E

**BTA** BTA Oil Producers, LLC  
 Case No. 24128  
 Bobwhite 22304 4-3 Fed Com #1H, Bobwhite 22304 4-3 Fed Com #2H,  
 Bobwhite 22304 4-3 Fed Com #3H, Bobwhite 22304 4-3 Fed Com #4H, and  
 Bobwhite 22304 4-3 Fed Com #5H  
 Interval Thickness Isopach Map  
 2<sup>nd</sup> Bone Spring Sand to 3<sup>rd</sup> Bone Spring Carbonate  
 C.I. = 25'

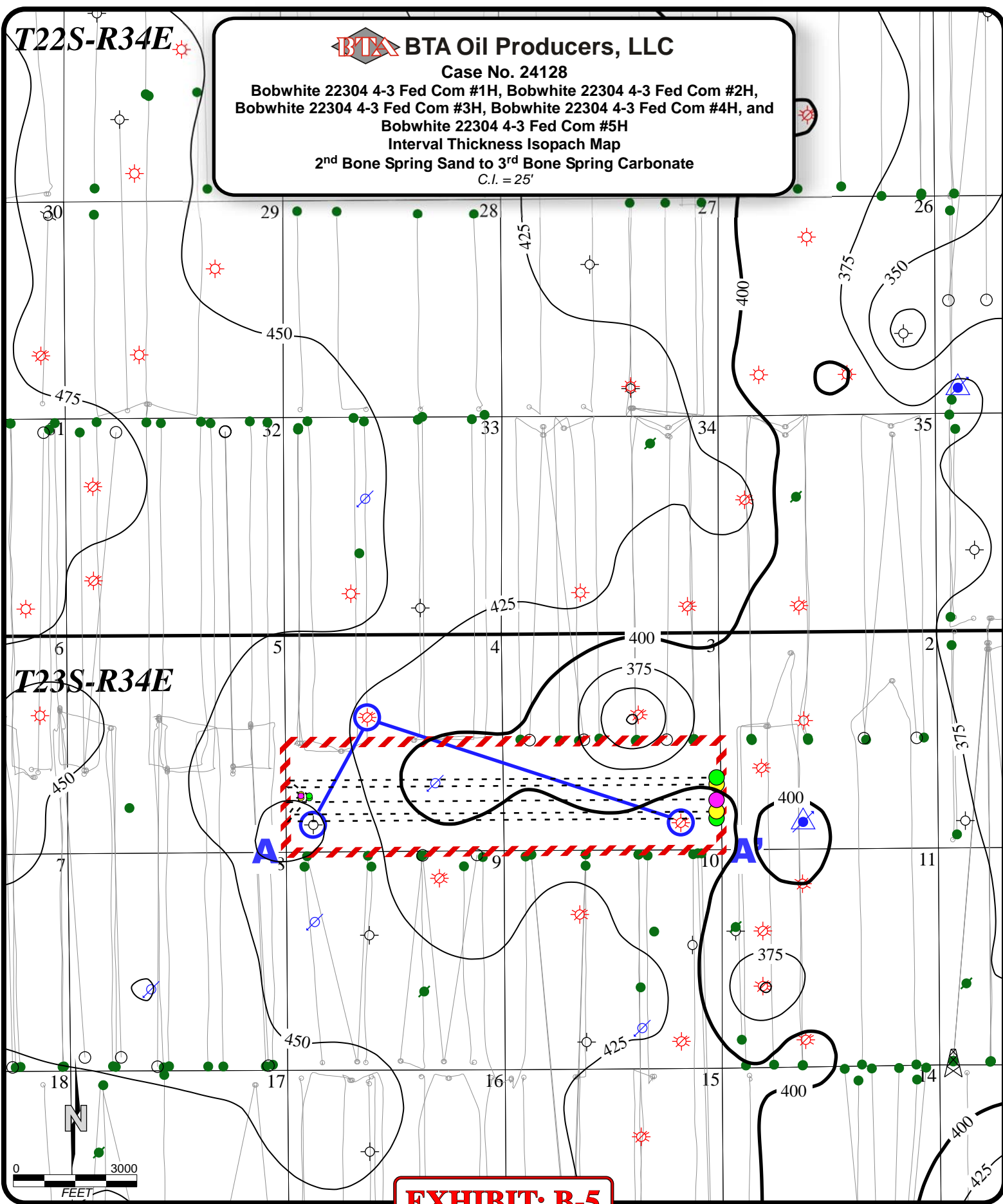

T23S-R34E

**EXHIBIT: B-5**

BTA Oil Producers, LLC

BTA OIL PRODUCERS, LLC

January, 2024 - DAD/jhb

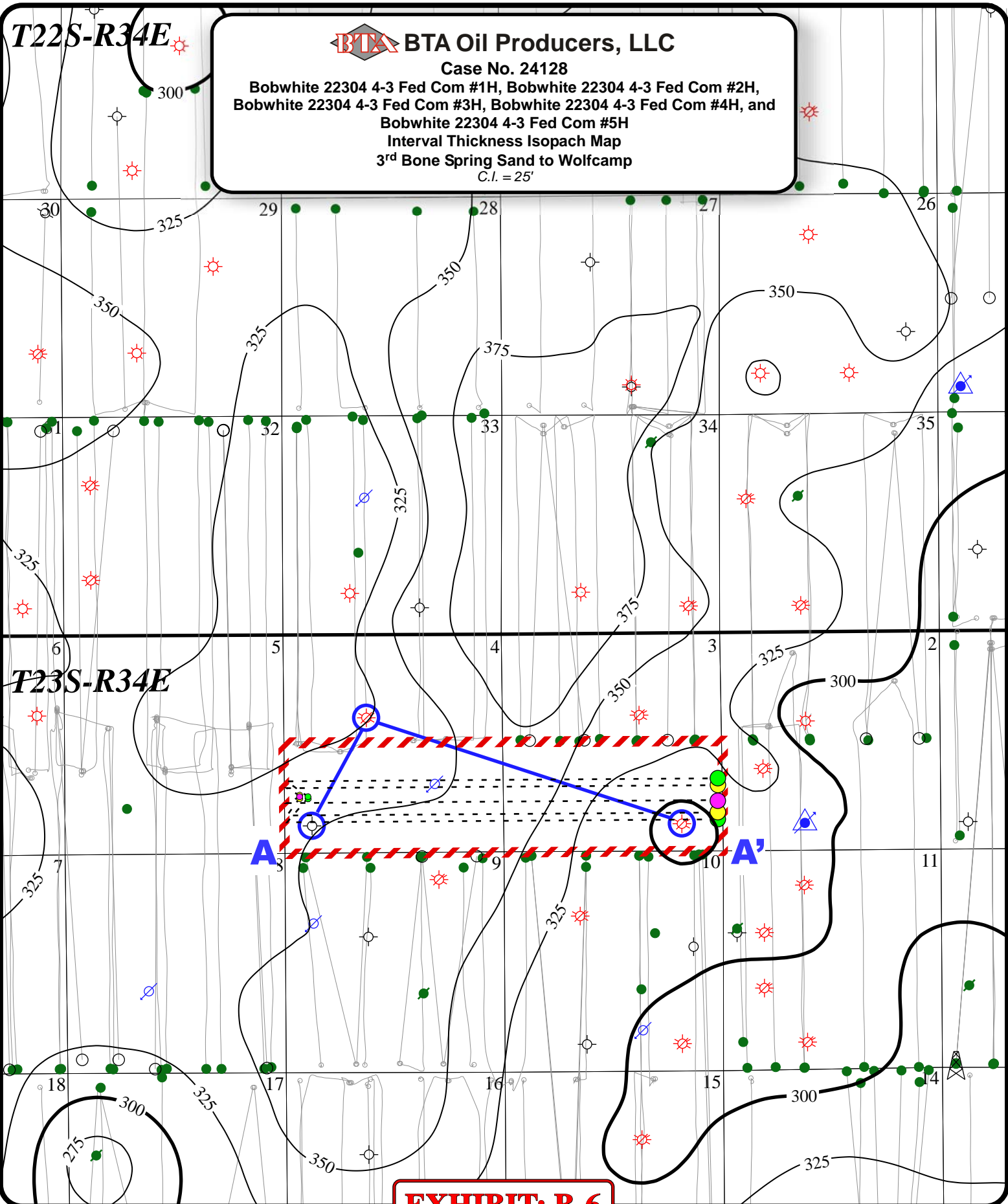

**BTA** BTA Oil Producers, LLC  
 Case No. 24128  
 Bobwhite 22304 4-3 Fed Com #1H, Bobwhite 22304 4-3 Fed Com #2H,  
 Bobwhite 22304 4-3 Fed Com #3H, Bobwhite 22304 4-3 Fed Com #4H, and  
 Bobwhite 22304 4-3 Fed Com #5H  
 Interval Thickness Isopach Map  
 3<sup>rd</sup> Bone Spring Sand to Wolfcamp  
 C.I. = 25'

T22S-R34E

T23S-R34E

A A'

**EXHIBIT: B-6**

DVC'QklRt of veqt u'NNE

Ecun'P of 01634

Gzj Klv D's

BTA OIL PRODUCERS, LLC

January, 2024 - DAD/jhb

**STATE OF NEW MEXICO  
DEPARTMENT OF ENERGY, MINERALS AND NATURAL RESOURCES  
OIL CONSERVATION DIVISION**

**APPLICATION OF BTA OIL PRODUCERS,  
LLC FOR COMPULSORY POOLING,  
LEA COUNTY, NEW MEXICO**

**Case No. 24128**

**SELF-AFFIRMED STATEMENT  
OF DANA S. HARDY**

1. I am attorney in fact and authorized representative of BTA Oil Producers, LLC, the Applicant herein.

2. I am familiar with the Notice Letter attached as **Exhibit C-1** and caused the Notice Letter, along with the Application in this case, to be sent to the parties set out in the chart attached as **Exhibit C-2**.

3. Exhibit C-2 also provides the date each Notice Letter was sent and the date each return was received.

4. Copies of the certified mail green cards and white slips are attached as **Exhibit C-3** as supporting documentation for proof of mailing and the information provided on Exhibit C-2.

5. On January 10, 2024, I caused a notice to be published to all interested parties in the Hobbs News-Sun. An Affidavit of Publication from the Legal Clerk of the Hobbs News-Sun, along with a copy of the notice publication, is attached as **Exhibit C-4**.

6. I understand this Self-Affirmed Statement will be used as written testimony in the subject cases. I affirm that my testimony above is true and correct and it made under penalty of perjury under the laws of the State of New Mexico. My testimony is made as of the date handwritten next to my signature below.

/s/ Dana S. Hardy  
Dana S. Hardy

January 26, 2024  
Date

**BTA Oil Producers, LLC  
Case No. 24128  
Exhibit C**



hinklelawfirm.com

# HINKLE SHANOR LLP

ATTORNEYS AT LAW

P.O. BOX 2068

SANTA FE, NEW MEXICO 87504

505-982-4554 (FAX) 505-982-8623

WRITER:  
Dana S. Hardy, Partner  
dhardy@hinklelawfirm.com

January 8, 2024

**VIA CERTIFIED MAIL**  
**RETURN RECEIPT REQUESTED**

**TO ALL PARTIES ENTITLED TO NOTICE**

**Re: Case No. 24128 – Application of BTA Oil Producers, LLC for Compulsory Pooling, Lea County, New Mexico.**

To whom it may concern:

This letter is to advise you that the enclosed application was filed with the New Mexico Oil Conservation Division. The hearing will be conducted on **February 1, 2024**, beginning at 8:15 a.m.

The hearing will be conducted in a hybrid fashion, both in-person at the Energy, Minerals, Natural Resources Department, Wendell Chino Building, Pecos Hall, 1220 South St. Francis Drive, 1st Floor, Santa Fe, NM 87505 and via the WebEx virtual meeting platform. To participate virtually, see the instructions posted on the OCD Hearings website: <https://www.emnrd.nm.gov/ocd/hearing-info/>. You are not required to attend this hearing, but as an owner of an interest that may be affected by this application, you may appear and present testimony. Failure to appear at that time and become a party of record will preclude you from challenging the matter at a later date.

Pursuant to Division Rule 19.15.4.13.B, a party who intends to present evidence at the hearing shall file a pre-hearing statement and serve copies on other parties, or the attorneys of parties who are represented by counsel, at least four business days in advance of a scheduled hearing, but in no event later than 5:00 p.m. Mountain Time, on the Thursday preceding the scheduled hearing date. The statement must be submitted through the OCD E-Permitting system (<https://wwwapps.emnrd.nm.gov/ocd/ocdpermitting/>) or via e-mail to [ocd.hearings@emnrd.nm.gov](mailto:ocd.hearings@emnrd.nm.gov) and should include: the names of the parties and their attorneys, a concise statement of the case, the names of all witnesses the party will call to testify at the hearing, the approximate time the party will need to present its case, and identification of any procedural matters that are to be resolved prior to the hearing.

Please contact Adams Davenport, Senior Landman, at 432-553-5049, if you have questions regarding these matters.

Sincerely,

/s/ Dana S. Hardy

Dana S. Hardy

**BTA Oil Producers, LLC**  
**Case No. 24128**  
**Exhibit C-1**

Enclosure

PO BOX 10  
ROSWELL, NEW MEXICO 88202  
(575) 622-6510  
FAX (575) 623-9332

7601 JEFFERSON ST NE - SUITE 180  
ALBUQUERQUE, NEW MEXICO 87109  
505-858-8320  
FAX) 505-858-8321

PO BOX 2068  
SANTA FE, NEW MEXICO 87504  
(505) 982-4554  
FAX (505) 982-8623

**STATE OF NEW MEXICO  
DEPARTMENT OF ENERGY, MINERALS AND NATURAL RESOURCES  
OIL CONSERVATION DIVISION**

**APPLICATION OF BTA OIL PRODUCERS,  
LLC FOR COMPULSORY POOLING,  
LEA COUNTY, NEW MEXICO**

**CASE NO. 24128**

**NOTICE LETTER CHART**

<b>PARTY</b>	<b>NOTICE LETTER SENT</b>	<b>RETURN RECEIVED</b>
Cathleen Ann Adams, Trustee of The Cathleen Ann Adams Revocable Trust, Dated 9/25/2020 P.O. Box 45807 Rio Rancho, NM 87174	01/08/24	Per USPS Tracking (Last Checked 01/26/24):  01/26/24 – Item picked up at postal facility.
Benjamin B. Andrews P.O. Box 53164 Houston, TX 77052	01/08/24	01/22/24  Return to sender.
Susan Arrott, Trustee of The Arrott Family Revocable Trust Dated 4/8/2019 P.O. Box 241686 North Little Rock, AR 72223	01/08/24	01/19/24  Return to sender.
James Brezina 3404 Sinclair Avenue Midland, Texas 79707-6621	01/08/24	01/16/24
Bryan Bell Family Limited Partnership #1 1331 Third Street New Orleans, LA 70130	01/08/24	Per USPS Tracking (Last Checked 01/26/24):  01/18/24 – Item in transit to next facility.
T.W. Bryant 6140 Hwy 6 #180 Missouri City, TX 77459-2288	01/08/24	01/22/24
CRM 2018, LP P.O. Box 51933 Midland, TX 79710	01/08/24	01/18/24
Charmar, LLC 4815 Vista Del Oso Court, N.E. Albuquerque, NM 87109-2557	01/08/24	01/12/24
DMA, Inc. P.O. Box 1496 Roswell, NM 88202	01/08/24	01/25/24  Return to sender.
Richard C. Deason 1301 N. Havenhurst #217 West Hollywood, CA 90046	01/08/24	Per USPS Tracking (Last Checked 01/26/24):  01/11/24 – Delivered to individual at the address.

**BTA Oil Producers, LLC  
Case No. 24128  
Exhibit C-2**



**STATE OF NEW MEXICO  
DEPARTMENT OF ENERGY, MINERALS AND NATURAL RESOURCES  
OIL CONSERVATION DIVISION**

**APPLICATION OF BTA OIL PRODUCERS,  
LLC FOR COMPULSORY POOLING,  
LEA COUNTY, NEW MEXICO**

**CASE NO. 24128**

**NOTICE LETTER CHART**

E.M. Thompson Corporate Profit-Sharing Plan P.O. Box 52132 Midland, TX 79710	01/08/24	01/22/24
Lanell Joy Honeyman, Individually c/o 406 Skywood Circle Midland, TX 79705	01/08/24	Per USPS Tracking (Last Checked 01/26/24):  01/17/24 – Delivery attempted.
Lanell Joy Honeyman, as Trustee of The Leslie Robert Honeyman Trust c/o 406 Skywood Circle Midland, TX 79705	01/08/24	Per USPS Tracking (Last Checked 01/26/24):  01/20/24 – Delivered to individual at the address.
Howard A. Rubin, Inc. P.O. Box 58 El Rito, NM 87530	01/08/24	01/18/24  Return to sender.
JB & PD III Partners, LLC P.O. Box 1811 Midland, TX 79702	01/08/24	01/18/24
JST Troschinetz Corporation Profit Sharing Plan P.O. Box 60874 San Angelo, TX 76906	01/08/24	01/22/24
Cadell S. Liedtke P.O. Box 1389 Midland, TX 79702	01/08/24	01/22/24
MSH Family Real Estate Partnership II, LLC c/o 4143 Maple Avenue, Suite 500 Dallas, TX 75219	01/08/24	Per USPS Tracking (Last Checked 01/26/24):  01/11/24 – Delivered to individual at the address.
Mark S. Martin, III 2500 Fannin Midland, TX 79705	01/08/24	Per USPS Tracking (Last Checked 01/26/24):  01/11/24 – Delivered to front desk, reception area, or mail room.

**STATE OF NEW MEXICO  
DEPARTMENT OF ENERGY, MINERALS AND NATURAL RESOURCES  
OIL CONSERVATION DIVISION**

**APPLICATION OF BTA OIL PRODUCERS,  
LLC FOR COMPULSORY POOLING,  
LEA COUNTY, NEW MEXICO**

**CASE NO. 24128**

**NOTICE LETTER CHART**

Randy R. Martin 4409 Martinique Wichita Falls, TX 76308	01/08/24	Per USPS Tracking (Last Checked 01/26/24):  01/14/24 – Item in transit to next facility.
Ronald H. Mayer, Trustee of The Ronald H. Mayer and Martha M. Mayer Revocable Trust Dated 3/19/1990 P.O. Box 2391 Roswell, NM 88202	01/08/24	Per USPS Tracking (Last Checked 01/26/24):  01/25/24 – Item in transit to the destination.
Merih Energy, LLC P.O. Box 1874 Midland, TX 79702	01/08/24	01/22/24
Merpel, LLC 4245 N. Central Expy., Ste 320, Box 109 Dallas, TX 75205	01/08/24	Per USPS Tracking (Last Checked 01/26/24):  01/25/24 – Item in transit to the destination.
Montego Capital Fund 3 Ltd P.O. Box 2640 Midland, TX 79702	01/08/24	01/22/24
Jake & Lena Neufeld P.O. Box 474 Seminole, TX 79360	01/08/24	Per USPS Tracking (Last Checked 01/26/24):  01/12/24 – Individual picked up at post office.
New-Tex Oil Company f/k/a Brunson & McKnight, Inc. P.O. Box 297 Hobbs, NM 88241	01/08/24	01/22/24
Scot D. Northern P.O. Box 2244 Midland, TX 79702	01/08/24	01/22/24
Occidental Permian Limited Partnership Attn: Land Department 5 Greenway Plaza, Suite 110 Houston, Texas 77046	01/08/24	01/22/24

**STATE OF NEW MEXICO  
DEPARTMENT OF ENERGY, MINERALS AND NATURAL RESOURCES  
OIL CONSERVATION DIVISION**

**APPLICATION OF BTA OIL PRODUCERS,  
LLC FOR COMPULSORY POOLING,  
LEA COUNTY, NEW MEXICO**

**CASE NO. 24128**

**NOTICE LETTER CHART**

PBES 17-050, LLC P.O. Box 51390 Midland, TX 79710	01/08/24	Per USPS Tracking (Last Checked 01/26/24):  01/11/24 – Item available for pickup.
Pegasus Resources, LLC P.O. Box 470698 Fort Worth, TX 76147	01/08/24	01/23/24
Pegasus Resources II, LLC P.O. Box 470698 Fort Worth, TX 76147	01/08/24	01/22/24
Rubie C. Bell Family LP #1 1331 Third Street New Orleans, LA 70130	01/08/24	Per USPS Tracking (Last Checked 01/26/24):  01/18/24 – Item in transit to next facility.
Russell T. Rudy Energy, LLC 5701 Woodway Drive, Suite 222 Houston, TX 77057	01/08/24	01/17/24
SAP, LLC 4901 Whitney Lane Roswell, NM 88203	01/08/24	01/16/24
SMP Sidecar Titan Mineral Holdings, LP c/o 4143 Maple Avenue, Suite 500 Dallas, TX 75219	01/08/24	Per USPS Tracking (Last Checked 01/26/24):  01/11/24 – Delivered to individual at the address.
SMP Titan Flex, LP c/o 4143 Maple Avenue, Suite 500 Dallas, TX 75219	01/08/24	Per USPS Tracking (Last Checked 01/26/24):  01/11/24 – Delivered to individual at the address.
SMP Titan Mineral Holdings, LP c/o 4143 Maple Avenue, Suite 500 Dallas, TX 75219	01/08/24	Per USPS Tracking (Last Checked 01/26/24):  01/11/24 – Delivered to individual at the address.

**STATE OF NEW MEXICO  
DEPARTMENT OF ENERGY, MINERALS AND NATURAL RESOURCES  
OIL CONSERVATION DIVISION**

**APPLICATION OF BTA OIL PRODUCERS,  
LLC FOR COMPULSORY POOLING,  
LEA COUNTY, NEW MEXICO**

**CASE NO. 24128**

**NOTICE LETTER CHART**

Sunshine Company P.O. Box 1496 Roswell, NM 88202	01/08/24	01/25/24  Return to sender.
TD Minerals LLC 8111 Westchester Drive, Suite 900 Dallas, TX 75225	01/08/24	01/16/24
Triangle Royalty, LP P.O. BOX 904 Midland, TX 79702	01/08/24	01/22/24
WPX Energy Permian, LLC Attn: Land Department 333 West Sheridan Avenue Oklahoma City, OK 73102-5015	01/08/24	01/22/24
Wells Fargo Bank, NA, Successor Trustee of The Robert N. Enfield Irrevocable Trust B 201 Main Street Fort Worth, TX 76102	01/08/24	01/17/24

9589 0710 5270 0725 3415 77

**U.S. Postal Service™**  
**CERTIFIED MAIL® RECEIPT**  
*Domestic Mail Only*

For delivery information, visit our website at [www.usps.com](http://www.usps.com)®

**OFFICIAL USE**

Certified Mail Fee \$ \_\_\_\_\_

Extra Services & Fees (check box; add fee as appropriate)

Return Receipt (hardcopy) \$ \_\_\_\_\_

Return Receipt (electronic) \$ \_\_\_\_\_

Certified Mail Restricted Delivery \$ \_\_\_\_\_

Adult Signature Required \$ \_\_\_\_\_

Adult Signature Restricted Delivery \$ \_\_\_\_\_

Postage \$ \_\_\_\_\_

Total Postage and Fees \$ \_\_\_\_\_

Sent To

Street and, James Brezina  
 3404 Sinclair Avenue  
 Midland, Texas 79707-6621

City, State, 24128 - BTA Bobwhite

PS Form 3800, January 2023 PSN 7530-02-000-9047 See Reverse for Instructions



SENDER: COMPLETE THIS SECTION	COMPLETE THIS SECTION ON DELIVERY
<ul style="list-style-type: none"> <li>Complete items 1, 2, and 3.</li> <li>Print your name and address on the reverse so that we can return the card to you.</li> <li>Attach this card to the back of the mailpiece, or on the front if space permits.</li> </ul>	<p>A. Signature <input checked="" type="checkbox"/> Agent  <input checked="" type="checkbox"/> Addressee</p> <p>B. Received by (Printed Name) C. Date of Delivery</p>
<p>1. Article Addressed to:</p> <p>James Brezina          3404 Sinclair Avenue          Midland, Texas 79707-6621          24128 - BTA Bobwhite</p> <p>9590 9402 7635 2122 6675 71</p>	<p>D. Is delivery address different from item 1? <input type="checkbox"/> Yes          If YES, enter delivery address below: <input type="checkbox"/> No</p> <p><b>RECEIVED</b>          JAN 16 2024</p>
<p>2. Article Number (Transfer from service label)          9589 0710 5270 0725 3415 77</p>	<p>3. Service Type <b>Hinkle Shanor LLP</b>  <b>Santa Fe NM 87504</b></p> <p><input type="checkbox"/> Adult Signature <input type="checkbox"/> Priority Mail Express®  <input type="checkbox"/> Adult Signature Restricted Delivery <input type="checkbox"/> Registered Mail™  <input type="checkbox"/> Certified Mail® <input type="checkbox"/> Registered Mail Restricted Delivery  <input type="checkbox"/> Certified Mail Restricted Delivery <input type="checkbox"/> Signature Confirmation™  <input type="checkbox"/> Collect on Delivery <input type="checkbox"/> Signature Confirmation Restricted Delivery  <input type="checkbox"/> Collect on Delivery Restricted Delivery  <input type="checkbox"/> Insured Mail  <input type="checkbox"/> Insured Mail Restricted Delivery (over \$500)</p>
PS Form 3811, July 2020 PSN 7530-02-000-9053	Domestic Return Receipt

BTA Oil Producers, LLC  
Case No. 24128  
Exhibit C-3

9589 0710 5270 0725 3414 78

**U.S. Postal Service™**  
**CERTIFIED MAIL® RECEIPT**  
 Domestic Mail Only

For delivery information, visit our website at [www.usps.com](http://www.usps.com)®.

**OFFICIAL USE**

Certified Mail Fee \$ \_\_\_\_\_

Extra Services & Fees (check box, add fee as appropriate)

Return Receipt (hardcopy) \$ \_\_\_\_\_

Return Receipt (electronic) \$ \_\_\_\_\_

Certified Mail Restricted Delivery \$ \_\_\_\_\_

Adult Signature Required \$ \_\_\_\_\_

Adult Signature Restricted Delivery \$ \_\_\_\_\_

Postage \$ \_\_\_\_\_

Total Postage and Fees \$ \_\_\_\_\_

Sent To

Street and Ap. T.W. Bryant  
6140 Hwy 6 #180

City, State, Zi. Missouri City, TX 77459-2288

24128 - BTA Bobwhite

PS Form 3800, January 2023 PSN 7530-02-000-8047 See Reverse for Instructions



SENDER: COMPLETE THIS SECTION	COMPLETE THIS SECTION ON DELIVERY
<ul style="list-style-type: none"> <li>Complete items 1, 2, and 3.</li> <li>Print your name and address on the reverse so that we can return the card to you.</li> <li>Attach this card to the back of the mailpiece, or on the front if space permits.</li> </ul>	<p>A. Signature <input checked="" type="checkbox"/> Agent  <input checked="" type="checkbox"/> Addressee</p> <p>B. Received by (Printed Name) C. Date of Delivery</p> <p>Prabros Kamal</p> <p>D. Is delivery address different from item 1? <input type="checkbox"/> Yes  <input checked="" type="checkbox"/> No      If YES, enter delivery address below:</p> <p><b>RECEIVED</b>      JAN 22 2024</p>
<p>1. Article Addressed to:</p> <p>T.W. Bryant          6140 Hwy 6 #180          Missouri City, TX 77459-2288          24128 - BTA Bobwhite</p> <p>9590 9402 7635 2122 6675 95</p>	<p>3. Service Type <b>Hinkle Shanor LLC</b> Priority Mail Express®  <b>Santa Fe NM 87502</b> Registered Mail™</p> <p><input type="checkbox"/> Adult Signature Restricted Delivery <input type="checkbox"/> Registered Mail Restricted Delivery</p> <p><input type="checkbox"/> Certified Mail® <input type="checkbox"/> Signature Confirmation™</p> <p><input type="checkbox"/> Certified Mail Restricted Delivery <input type="checkbox"/> Signature Confirmation Restricted Delivery</p> <p><input type="checkbox"/> Collect on Delivery <input type="checkbox"/> Restricted Delivery</p> <p><input type="checkbox"/> Collect on Delivery Restricted Delivery</p>
<p>2. Article Number (Transfer from service label)</p> <p>9589 0710 5270 0725 3414 78</p>	<p>Insured Mail (over \$500)</p> <p>Insured Mail Restricted Delivery (over \$500)</p>
PS Form 3811, July 2020 PSN 7530-02-000-9053	Domestic Return Receipt

9589 0710 5270 0725 3414 85

**U.S. Postal Service™**  
**CERTIFIED MAIL® RECEIPT**  
 Domestic Mail Only

For delivery information, visit our website at [www.usps.com](http://www.usps.com)®.

**OFFICIAL USE**

Certified Mail Fee \$ \_\_\_\_\_

Extra Services & Fees (check box, add fee as appropriate)

Return Receipt (hardcopy) \$ \_\_\_\_\_

Return Receipt (electronic) \$ \_\_\_\_\_

Certified Mail Restricted Delivery \$ \_\_\_\_\_

Adult Signature Required \$ \_\_\_\_\_

Adult Signature Restricted Delivery \$ \_\_\_\_\_

Postage \$ \_\_\_\_\_

Total Postage and Fees \$ \_\_\_\_\_

Sent To CRM 2018, LP  
 Street and Apt. P.O. Box 51933  
 Midland, TX 79710  
 City, State, ZIP: 24128 - BTA Bobwhite

Postmark Here

PS Form 3800, January 2023 PSN 7530-02-000-9047 See Reverse for Instructions

SENDER: COMPLETE THIS SECTION	COMPLETE THIS SECTION ON DELIVERY	
<ul style="list-style-type: none"> <li>Complete items 1, 2, and 3.</li> <li>Print your name and address on the reverse so that we can return the card to you.</li> <li>Attach this card to the back of the mailpiece, or on the front if space permits.</li> </ul>	<p>A. Signature <input type="checkbox"/> Agent <input type="checkbox"/> Addressee</p> <p><i>Judy Estes</i></p>	
<p>1. Article Addressed to:</p> <p>CRM 2018, LP          P.O. Box 51933          Midland, TX 79710</p> <p>24128 - BTA Bobwhite</p>	<p>B. Received by (Printed Name)</p> <p><i>Judy Estes</i></p>	<p>C. Date of Delivery</p> <p><i>1/16/24</i></p>
	<p>D. Is delivery address different from item 1? <input type="checkbox"/> Yes <input type="checkbox"/> No</p> <p>If YES, enter delivery address below:</p> <p><b>RECEIVED</b></p> <p>JAN 18 2024</p>	
<p>2. Article Number (Transfer from service label)</p> <p>9589 0710 5270 0725 3414 85</p>	<p>3. Service Type <i>Hinkle Shanor LLP</i> <input type="checkbox"/> Priority Mail Express®</p> <p><input type="checkbox"/> Adult Signature <input type="checkbox"/> Registered Mail™</p> <p><input type="checkbox"/> Adult Signature Restricted Delivery <input type="checkbox"/> Registered Mail Restricted Delivery</p> <p><input type="checkbox"/> Certified Mail® <input type="checkbox"/> Signature Confirmation™</p> <p><input type="checkbox"/> Certified Mail Restricted Delivery <input type="checkbox"/> Signature Confirmation Restricted Delivery</p> <p><input type="checkbox"/> Collect on Delivery <input type="checkbox"/> Signature Confirmation Restricted Delivery</p> <p><input type="checkbox"/> Collect on Delivery Restricted Delivery</p> <p><input type="checkbox"/> Insured Mail <input type="checkbox"/> Registered Mail Restricted Delivery (over \$500)</p>	
<p>PS Form 3811, July 2020 PSN 7530-02-000-9053 Domestic Return Receipt</p>		

9589 0710 5270 0725 3414 92

**U.S. Postal Service™**  
**CERTIFIED MAIL® RECEIPT**  
 Domestic Mail Only

For delivery information, visit our website at [www.usps.com](http://www.usps.com)

**OFFICIAL USE**

Certified Mail Fee \$ \_\_\_\_\_

Extra Services & Fees (check box, add fee as appropriate)

Return Receipt (hardcopy) \$ \_\_\_\_\_

Return Receipt (electronic) \$ \_\_\_\_\_

Certified Mail Restricted Delivery \$ \_\_\_\_\_

Adult Signature Required \$ \_\_\_\_\_

Adult Signature Restricted Delivery \$ \_\_\_\_\_

Postage \$ \_\_\_\_\_

Total Postage and Fees \$ \_\_\_\_\_

Sent To

Street a Charmar, LLC  
 4815 Vista Del Oso Court, N.E.  
 Albuquerque, NM 87109-2557

City, Sta 24128 - BTA Bobwhite

PS Form 3800, January 2023 PSN 7530-02-000-6047 See Reverse for Instructions



SENDER: COMPLETE THIS SECTION	COMPLETE THIS SECTION ON DELIVERY
<ul style="list-style-type: none"> <li>Complete items 1, 2, and 3.</li> <li>Print your name and address on the reverse so that we can return the card to you.</li> <li>Attach this card to the back of the mailpiece, or on the front if space permits.</li> </ul>	<p>A. Signature <i>[Signature]</i> <input checked="" type="checkbox"/> Agent <input type="checkbox"/> Addressee</p> <p>B. Received by (Printed Name) <i>JOAN HANIC</i> C. Date of Delivery <i>1-10-24</i></p> <p>D. Is delivery address different from item 1? <input type="checkbox"/> Yes <input checked="" type="checkbox"/> No        If Yes, enter delivery address below:</p> <p style="text-align: center;"><b>RECEIVED</b></p> <p style="text-align: center;">JAN 12 2024</p> <p style="text-align: center;">Hinkle Shanor LLP        Santa Fe, NM 87501</p>
<p>1. Article Addressed to:</p> <p style="text-align: center;">Charmar, LLC        4815 Vista Del Oso Court, N.E.        Albuquerque, NM 87109-2557</p> <p style="text-align: center;">24128 - BTA Bobwhite</p> <p style="text-align: center;">        9590 9402 7635 2122 6676 18</p>	<p>3. Service Type</p> <p><input type="checkbox"/> Adult Signature <input type="checkbox"/> Priority Mail Express®</p> <p><input type="checkbox"/> Adult Signature Restricted Delivery <input type="checkbox"/> Registered Mail™</p> <p><input type="checkbox"/> Certified Mail® <input type="checkbox"/> Registered Mail Restricted Delivery</p> <p><input type="checkbox"/> Certified Mail Restricted Delivery <input type="checkbox"/> Signature Confirmation™</p> <p><input type="checkbox"/> Collect on Delivery <input type="checkbox"/> Signature Confirmation Restricted Delivery</p> <p><input type="checkbox"/> Collect on Delivery Restricted Delivery</p> <p><input type="checkbox"/> Insured Mail</p> <p><input type="checkbox"/> Insured Mail Restricted Delivery (over \$500)</p>
<p>2. Article Number (Transfer from service label)</p> <p style="text-align: center;">9589 0710 5270 0725 3414 92</p>	
PS Form 3811, July 2020 PSN 7530-02-000-9053	Domestic Return Receipt



**U.S. Postal Service™**  
**CERTIFIED MAIL® RECEIPT**  
*Domestic Mail Only*

For delivery information, visit our website at [www.usps.com](http://www.usps.com)®

OFFICIAL USE

JAN 08 2024  
SANTA FE, NM 87501

9589 0710 5270 0725 3414 23

Certified Mail Fee	\$
Extra Services & Fees (check box, add fees as appropriate)	
<input type="checkbox"/> Return Receipt (hardcopy)	\$
<input type="checkbox"/> Return Receipt (electronic)	\$
<input type="checkbox"/> Certified Mail Restricted Delivery	\$
<input type="checkbox"/> Adult Signature Required	\$
<input type="checkbox"/> Adult Signature Restricted Delivery	\$
Postage	\$
Total Postage and Fees	\$
Sent To	
E.M. Thompson Corporate Profit-Sharing Plan	
Street an P.O. Box 52132	
City, State Midland, TX 79710	24128 - BTA Bobwhite

PS Form 3800, January 2023 PSN 7530-02-000-9047 See Reverse for Instructions

SENDER: COMPLETE THIS SECTION	COMPLETE THIS SECTION ON DELIVERY	
<ul style="list-style-type: none"> <li>Complete items 1, 2, and 3.</li> <li>Print your name and address on the reverse so that we can return the card to you.</li> <li>Attach this card to the back of the mailpiece, or on the front if space permits.</li> </ul>	<p>A. Signature</p> <p><input checked="" type="checkbox"/> Agent <input type="checkbox"/> Addressee</p> <p>B. Received by (Printed Name) <i>Erin Troschitz</i></p> <p>C. Date of Delivery <i>1/19/24</i></p> <p>D. Is delivery address different from item 1? <input type="checkbox"/> Yes If YES, enter delivery address below: <input type="checkbox"/> No</p> <p style="text-align: center;"><b>RECEIVED</b> JAN 22 2024</p>	
<p>1. Article Addressed to:</p> <p>E.M. Thompson Corporate Profit-Sharing Plan P.O. Box 52132 Midland, TX 79710</p> <p style="text-align: right;">24128 - BTA Bobwhite</p>	<p>3. Service Type</p> <p><input type="checkbox"/> Adult Signature <i>Hinkle Shanor LLP</i> <input type="checkbox"/> Priority Mail Express® <i>Santa Fe, NM 87501</i> <input type="checkbox"/> Registered Mail™ <input type="checkbox"/> Adult Signature Restricted Delivery <input type="checkbox"/> Registered Mail Restricted Delivery <input type="checkbox"/> Certified Mail® <input type="checkbox"/> Signature Confirmation™ <input type="checkbox"/> Certified Mail Restricted Delivery <input type="checkbox"/> Signature Confirmation Restricted Delivery <input type="checkbox"/> Collect on Delivery <input type="checkbox"/> Signature Confirmation Restricted Delivery <input type="checkbox"/> Collect on Delivery Restricted Delivery <input type="checkbox"/> Insured Mail <input type="checkbox"/> Insured Mail Restricted Delivery (over \$500)</p>	
<p>2. Article Number (Transfer from service label)</p> <p>9589 0710 5270 0725 3414 23</p>	<p>PS Form 3811, July 2020 PSN 7530-02-000-9053</p> <p style="text-align: right;">Domestic Return Receipt</p>	

9589 0710 5270 0725 3414 54

**U.S. Postal Service™**  
**CERTIFIED MAIL® RECEIPT**  
 Domestic Mail Only

For delivery information, visit our website at [www.usps.com](http://www.usps.com)®.

OFFICIAL USE

Certified Mail Fee \$ \_\_\_\_\_

Extra Services & Fees (check box, add fee as appropriate)

Return Receipt (hardcopy) \$ \_\_\_\_\_

Return Receipt (electronic) \$ \_\_\_\_\_

Certified Mail Restricted Delivery \$ \_\_\_\_\_

Adult Signature Required \$ \_\_\_\_\_

Adult Signature Restricted Delivery \$ \_\_\_\_\_

Postage \$ \_\_\_\_\_

Total Postage and Fees \$ \_\_\_\_\_

Sent To  
 Street and A: JB & PD III Partners, LLC  
 P.O. Box 1811  
 Midland, TX 79702  
 City, State, Z: 24128 - BTA Bobwhite

Postmark Here  
 JAN 18 2024  
 SANTA FE NM 87501

PS Form 3800, January 2023 PSN 7530-02-000-9047 See Reverse for Instructions

SENDER: COMPLETE THIS SECTION	COMPLETE THIS SECTION ON DELIVERY
<ul style="list-style-type: none"> <li>Complete items 1, 2, and 3.</li> <li>Print your name and address on the reverse so that we can return the card to you.</li> <li>Attach this card to the back of the mailpiece, or on the front if space permits.</li> </ul>	<p>A. Signature  <input checked="" type="checkbox"/> <i>Paul Dean</i> <input type="checkbox"/> Agent <input type="checkbox"/> Addressee</p> <p>B. Received by (Printed Name)  <i>P. Dean</i></p> <p>C. Date of Delivery  <i>JAN 18 2024</i></p> <p>D. Is delivery address different from item 1? <input type="checkbox"/> Yes      If YES, enter delivery address below: <input type="checkbox"/> No</p> <p><b>RECEIVED</b></p>
<p>1. Article Addressed to:</p> <p>JB &amp; PD III Partners, LLC          P.O. Box 1811          Midland, TX 79702</p> <p>24128 - BTA Bobwhite</p>  <p>9590 9402 7635 2122 6676 87</p>	<p>3. Service Type</p> <p><input type="checkbox"/> Adult Signature <input type="checkbox"/> Priority Mail Express®</p> <p><input type="checkbox"/> Adult Signature Restricted Delivery <input type="checkbox"/> Registered Mail™</p> <p><input type="checkbox"/> Certified Mail® <input type="checkbox"/> Registered Mail Restricted Delivery</p> <p><input type="checkbox"/> Certified Mail Restricted Delivery <input type="checkbox"/> Signature Confirmation™</p> <p><input type="checkbox"/> Collect on Delivery <input type="checkbox"/> Signature Confirmation Restricted Delivery</p> <p><input type="checkbox"/> Collect on Delivery Restricted Delivery <input type="checkbox"/> Restricted Delivery</p> <p><input type="checkbox"/> Insured Mail</p> <p><input type="checkbox"/> Insured Mail Restricted Delivery (over \$500)</p>
<p>2. Article Number (Transfer from service label)</p> <p>9589 0710 5270 0725 3414 54</p>	
<p>PS Form 3811, July 2020 PSN 7530-02-000-9053</p>	<p>Domestic Return Receipt</p>

**U.S. Postal Service™**  
**CERTIFIED MAIL® RECEIPT**  
*Domestic Mail Only*

For delivery information, visit our website at [www.usps.com](http://www.usps.com)®.

OFFICIAL USE

SANTA FE, NM 87501  
JAN 22 2024  
Postmark Here

9589 0710 5270 0725 3413 79

Certified Mail Fee \$	
Extra Services & Fees (check box, add fee as appropriate)	
<input type="checkbox"/> Return Receipt (hardcopy)	\$
<input type="checkbox"/> Return Receipt (electronic)	\$
<input type="checkbox"/> Certified Mail Restricted Delivery	\$
<input type="checkbox"/> Adult Signature Required	\$
<input type="checkbox"/> Adult Signature Restricted Delivery	\$
Postage \$	
Total Postage and Fees \$	
Sent To	
JST Troshinetz Corporation Profit Sharing Plan	
Street and	P.O. Box 60874
San Angelo, TX 76906	
City, State,	24128 - BTA Bobwhite

PS Form 3800, January 2023 PSN 7530-02-000-9047 See Reverse for Instructions

SENDER: COMPLETE THIS SECTION	COMPLETE THIS SECTION ON DELIVERY																
<ul style="list-style-type: none"> <li>■ Complete items 1, 2, and 3.</li> <li>■ Print your name and address on the reverse so that we can return the card to you.</li> <li>■ Attach this card to the back of the mailpiece, or on the front if space permits.</li> </ul> <p>1. Article Addressed to:</p> <p style="text-align: center;">JST Troshinetz Corporation Profit Sharing Plan P.O. Box 60874 San Angelo, TX 76906</p> <p style="text-align: center; font-size: 0.8em;">24128 - BTA Bobwhite</p> <div style="text-align: center;">             9590 9402 7635 2122 6677 00         </div> <p>2. Article Number (Transfer from service label) <b>9589 0710 5270 0725 3413 79</b></p>	<p>A. Signature  <input checked="" type="checkbox"/> Agent  <input type="checkbox"/> Addressee</p> <p>B. Received by (Printed Name) JOHN TROSHINETZ</p> <p>C. Date of Delivery JAN 16/24</p> <p>D. Is delivery address different from item 1? <input type="checkbox"/> Yes          If YES, enter delivery address below <input type="checkbox"/> No</p> <div style="text-align: center; border: 2px solid black; padding: 10px;"> <p style="font-size: 2em; margin: 0;"><b>RECEIVED</b></p> <p style="font-size: 1.5em; margin: 5px 0 0 0;">JAN 22 2024</p> </div> <p>3. Service Type <b>Linkie Shanon LLC Santa Fe NM 87501</b></p> <table style="width: 100%; font-size: 0.8em;"> <tr> <td><input type="checkbox"/> Adult Signature</td> <td><input type="checkbox"/> Registered Mail™</td> </tr> <tr> <td><input type="checkbox"/> Adult Signature Restricted Delivery</td> <td><input type="checkbox"/> Registered Mail Restricted Delivery</td> </tr> <tr> <td><input type="checkbox"/> Certified Mail®</td> <td><input type="checkbox"/> Signature Confirmation™</td> </tr> <tr> <td><input type="checkbox"/> Certified Mail Restricted Delivery</td> <td><input type="checkbox"/> Signature Confirmation Restricted Delivery</td> </tr> <tr> <td><input type="checkbox"/> Collect on Delivery</td> <td></td> </tr> <tr> <td><input type="checkbox"/> Collect on Delivery Restricted Delivery</td> <td></td> </tr> <tr> <td><input type="checkbox"/> Insured Mail</td> <td></td> </tr> <tr> <td><input type="checkbox"/> Insured Mail Restricted Delivery (over \$500)</td> <td></td> </tr> </table>	<input type="checkbox"/> Adult Signature	<input type="checkbox"/> Registered Mail™	<input type="checkbox"/> Adult Signature Restricted Delivery	<input type="checkbox"/> Registered Mail Restricted Delivery	<input type="checkbox"/> Certified Mail®	<input type="checkbox"/> Signature Confirmation™	<input type="checkbox"/> Certified Mail Restricted Delivery	<input type="checkbox"/> Signature Confirmation Restricted Delivery	<input type="checkbox"/> Collect on Delivery		<input type="checkbox"/> Collect on Delivery Restricted Delivery		<input type="checkbox"/> Insured Mail		<input type="checkbox"/> Insured Mail Restricted Delivery (over \$500)	
<input type="checkbox"/> Adult Signature	<input type="checkbox"/> Registered Mail™																
<input type="checkbox"/> Adult Signature Restricted Delivery	<input type="checkbox"/> Registered Mail Restricted Delivery																
<input type="checkbox"/> Certified Mail®	<input type="checkbox"/> Signature Confirmation™																
<input type="checkbox"/> Certified Mail Restricted Delivery	<input type="checkbox"/> Signature Confirmation Restricted Delivery																
<input type="checkbox"/> Collect on Delivery																	
<input type="checkbox"/> Collect on Delivery Restricted Delivery																	
<input type="checkbox"/> Insured Mail																	
<input type="checkbox"/> Insured Mail Restricted Delivery (over \$500)																	
PS Form 3811, July 2020 PSN 7530-02-000-9053	Domestic Return Receipt																

9589 0710 5270 0725 3413 86

**U.S. Postal Service™**  
**CERTIFIED MAIL® RECEIPT**  
 Domestic Mail Only

For delivery information, visit our website at [www.usps.com](http://www.usps.com)®

**OFFICIAL USE**

Certified Mail Fee \$ \_\_\_\_\_

Extra Services & Fees (check box, add fee as appropriate)

Return Receipt (hardcopy) \$ \_\_\_\_\_

Return Receipt (electronic) \$ \_\_\_\_\_

Certified Mail Restricted Delivery \$ \_\_\_\_\_

Adult Signature Required \$ \_\_\_\_\_

Adult Signature Restricted Delivery \$ \_\_\_\_\_

Postage \$ \_\_\_\_\_

Total Postage and Fees \$ \_\_\_\_\_

Sent To \_\_\_\_\_

Street and Apt. # \_\_\_\_\_

City, State, ZIP+4® \_\_\_\_\_

Cadell S. Liedtke  
 P.O. Box 1389  
 Midland, TX 79702

24128 - BTA Bobwhite

PS Form 3800, January 2023 PSN 7530-02-000-9047 See Reverse for Instructions



SENDER: COMPLETE THIS SECTION	COMPLETE THIS SECTION ON DELIVERY
<ul style="list-style-type: none"> <li>Complete items 1, 2, and 3.</li> <li>Print your name and address on the reverse so that we can return the card to you.</li> <li>Attach this card to the back of the mailpiece, or on the front if space permits.</li> </ul>	<p>A. Signature  <input checked="" type="checkbox"/> <i>Kelli Brooks</i> <input type="checkbox"/> Agent  <input type="checkbox"/> Addressee</p> <p>B. Received by (Printed Name)  <i>Kelli Brooks</i></p> <p>C. Date of Delivery  <b>RECEIVED</b>  <b>JAN 22 2024</b></p> <p>D. Is delivery address different from item 1? <input type="checkbox"/> Yes      If YES, enter delivery address below <input type="checkbox"/> No</p>
<p>1. Article Addressed to:</p> <p>Cadell S. Liedtke          P.O. Box 1389          Midland, TX 79702</p> <p>24128 - BTA Bobwhite</p> <p></p> <p>9590 9402 7635 2122 6676 94</p>	<p>3. Service type</p> <p><input type="checkbox"/> Adult Signature</p> <p><input type="checkbox"/> Adult Signature Restricted Delivery</p> <p><input type="checkbox"/> Certified Mail®</p> <p><input type="checkbox"/> Certified Mail Restricted Delivery</p> <p><input type="checkbox"/> Collect on Delivery</p> <p><input type="checkbox"/> Collect on Delivery Restricted Delivery</p> <p><input type="checkbox"/> Insured Mail</p> <p><input type="checkbox"/> Insured Mail Restricted Delivery (over \$500)</p> <p><b>Hinkle Shanor LLP</b>  <b>Santa Fe NM 87501</b></p> <p><input type="checkbox"/> Priority Mail Express®</p> <p><input type="checkbox"/> Registered Mail™</p> <p><input type="checkbox"/> Registered Mail Restricted Delivery</p> <p><input type="checkbox"/> Signature Confirmation™</p> <p><input type="checkbox"/> Signature Confirmation Restricted Delivery</p>
<p>2. Article Number (Transfer from service label)</p> <p>9589 0710 5270 0725 3413 86</p>	
PS Form 3811, July 2020 PSN 7530-02-000-9053	Domestic Return Receipt

9589 0710 5270 0725 3405 25

# U.S. Postal Service™ CERTIFIED MAIL® RECEIPT Domestic Mail Only

For delivery information, visit our website at [www.usps.com](http://www.usps.com)®.

Certified Mail Fee

\$

Extra Services & Fees (check box, add fee as appropriate)

- Return Receipt (hardcopy) \$
- Return Receipt (electronic) \$
- Certified Mail Restricted Delivery \$
- Adult Signature Required \$
- Adult Signature Restricted Delivery \$

Postmark Here



Postage

\$

Total Postage and Fees

\$

Seal

Si Merih Energy, LLC  
P.O. Box 1874  
Midland, TX 79702

24128 - BTA Bobwhite

PS Form 3800, January 2023 PSN 7530-02-000-9047 See Reverse for Instructions

### SENDER: COMPLETE THIS SECTION

- Complete items 1, 2, and 3.
- Print your name and address on the reverse so that we can return the card to you.
- Attach this card to the back of the mailpiece, or on the front if space permits.

1. Article Addressed to:

Merih Energy, LLC  
P.O. Box 1874  
Midland, TX 79702

24128 - BTA Bobwhite



9590 9402 7635 2122 6675 26

2. Article Number (Transfer from service label)

9589 0710 5270 0725 3405 25

### COMPLETE THIS SECTION ON DELIVERY

A. Signature

X

- Agent
- Addressee

B. Received by (Printed Name)

Sharon Metz

C. Date of Delivery

1/17/24

D. Is delivery address different from item 1?  Yes  
If YES, enter delivery address below:  No

# RECEIVED

JAN 22 2024

3. Service Type

- Adult Signature
- Adult Signature Restricted Delivery
- Certified Mail®
- Certified Mail Restricted Delivery
- Collect on Delivery
- Collect on Delivery Restricted Delivery
- Insured Mail
- Insured Mail Restricted Delivery (over \$500)
- Priority Mail Express®
- Registered Mail™
- Registered Mail Restricted Delivery
- Signature Confirmation™
- Signature Confirmation Restricted Delivery

Hinkle Shanor LLP  
6416 87504

PS Form 3811, July 2020 PSN 7530-02-000-9053

Domestic Return Receipt

9589 0710 5270 0725 3404 26

**U.S. Postal Service™**  
**CERTIFIED MAIL® RECEIPT**  
 Domestic Mail Only

For delivery information, visit our website at [www.usps.com](http://www.usps.com)

**OFFICIAL USE**

Certified Mail Fee \$ \_\_\_\_\_

Extra Services & Fees (check box, add fee as appropriate)

Return Receipt (hardcopy) \$ \_\_\_\_\_

Return Receipt (electronic) \$ \_\_\_\_\_

Certified Mail Restricted Delivery \$ \_\_\_\_\_

Adult Signature Required \$ \_\_\_\_\_

Adult Signature Restricted Delivery \$ \_\_\_\_\_

Postage \$ \_\_\_\_\_

Total Postage and Fees \$ \_\_\_\_\_

Sent To

Str Montego Capital Fund 3 Ltd

P.O. Box 2640

Midland, TX 79702

Cit 24128 - BTA Bobwhite

Postmark Here

PS Form 3800, January 2023 PSN 7630-02-000-9047 See Reverse for Instructions

SENDER: COMPLETE THIS SECTION	COMPLETE THIS SECTION ON DELIVERY
<ul style="list-style-type: none"> <li>Complete items 1, 2, and 3.</li> <li>Print your name and address on the reverse so that we can return the card to you.</li> <li>Attach this card to the back of the mailpiece, or on the front if space permits.</li> </ul>	<p>A. Signature <input checked="" type="checkbox"/> Agent <input type="checkbox"/> Addressee</p> <p>B. Received by (Printed Name) _____</p> <p>C. Date of Delivery _____</p> <p>D. Is delivery address different from item 1? <input type="checkbox"/> Yes <input type="checkbox"/> No          If YES, enter delivery address below:</p>
<p>1 Article Addressed to:</p> <p>Montego Capital Fund 3 Ltd          P.O. Box 2640          Midland, TX 79702</p> <p>24128 - BTA Bobwhite</p>	<p><b>RECEIVED</b></p> <p>JAN 22 2024</p>
<p>2 Article Number (Transfer from service label)          9589 0710 5270 0725 3404 26</p>	<p>3. Service Type <b>Hinkle Shanor LLC</b></p> <p><input type="checkbox"/> Adult Signature <input type="checkbox"/> Priority Mail Express®</p> <p><input type="checkbox"/> Adult Signature Restricted Delivery <input type="checkbox"/> Registered Mail™</p> <p><input type="checkbox"/> Certified Mail® <input type="checkbox"/> Registered Mail Restricted Delivery</p> <p><input type="checkbox"/> Certified Mail Restricted Delivery <input type="checkbox"/> Signature Confirmation™</p> <p><input type="checkbox"/> Collect on Delivery <input type="checkbox"/> Signature Confirmation Restricted Delivery</p> <p><input type="checkbox"/> Collect on Delivery Restricted Delivery</p> <p><input type="checkbox"/> Insured Mail</p> <p><input type="checkbox"/> Insured Mail Restricted Delivery (over \$500)</p>
PS Form 3811, July 2020 PSN 7530-02-000-9053	Domestic Return Receipt

9589 0710 5270 0725 3404 88

**U.S. Postal Service™**  
**CERTIFIED MAIL® RECEIPT**  
 Domestic Mail Only

For delivery information, visit our website at [www.usps.com](http://www.usps.com)®

**OFFICIAL USE**

Certified Mail Fee \$ \_\_\_\_\_

Extra Services & Fees (check box, add fee as appropriate)

Return Receipt (hardcopy) \$ \_\_\_\_\_

Return Receipt (electronic) \$ \_\_\_\_\_

Certified Mail Restricted Delivery \$ \_\_\_\_\_

Adult Signature Required \$ \_\_\_\_\_

Adult Signature Restricted Delivery \$ \_\_\_\_\_

Postage \$ \_\_\_\_\_

Total Postage and Fees \$ \_\_\_\_\_

Sent To

SI New-Tex Oil Company f/k/a \_\_\_\_\_

SI Brunson & McKnight, Inc. \_\_\_\_\_

SI P.O. Box 297 \_\_\_\_\_

CI Hobbs, NM 88241 \_\_\_\_\_

24128 - BTA Bobwhite

PS Form 3800, January 2023 PSN 7530-02-000-8047 See Reverse for Instructions



SENDER: COMPLETE THIS SECTION	COMPLETE THIS SECTION ON DELIVERY
<ul style="list-style-type: none"> <li>Complete items 1, 2, and 3.</li> <li>Print your name and address on the reverse so that we can return the card to you.</li> <li>Attach this card to the back of the mailpiece, or on the front if space permits.</li> </ul>	<p>A. Signature <input type="checkbox"/> Agent</p> <p><input checked="" type="checkbox"/> Brianna Carmona <input type="checkbox"/> Addressee</p> <p>B. Received by (Printed Name) C. Date of Delivery</p> <p>Brianna Carmona 1/17/24</p> <p>D. Is delivery address different from item 1? <input type="checkbox"/> Yes</p> <p>If YES, enter delivery address below. <input checked="" type="checkbox"/> No</p> <p><b>RECEIVED</b></p> <p>JAN 22 2024</p>
<p>1. Article Addressed to:</p> <p>New-Tex Oil Company f/k/a          Brunson &amp; McKnight, Inc.          P.O. Box 297          Hobbs, NM 88241</p> <p>24128 - BTA Bobwhite</p> <p>9590 9402 7635 2122 6742 65</p>	<p>3. Service Type</p> <p><input type="checkbox"/> Adult Signature <input type="checkbox"/> Priority Mail Express®</p> <p><input type="checkbox"/> Adult Signature Restricted Delivery <input type="checkbox"/> Registered Mail™</p> <p><input type="checkbox"/> Certified Mail® <input type="checkbox"/> Registered Mail Restricted Delivery</p> <p><input type="checkbox"/> Certified Mail Restricted Delivery <input type="checkbox"/> Signature Confirmation™</p> <p><input type="checkbox"/> Collect on Delivery <input type="checkbox"/> Signature Confirmation Restricted Delivery</p> <p><input type="checkbox"/> Collect on Delivery Restricted Delivery</p> <p><input type="checkbox"/> Insured Mail</p> <p><input type="checkbox"/> Insured Mail Restricted Delivery (over \$500)</p>
<p>2. Article Number (Transfer from service label)</p> <p>9589 0710 5270 0725 3404 88</p>	<p>Hinkle Shanof LLP          Santa Fe NM 87500</p>
PS Form 3811, July 2020 PSN 7530-02-000-9053	Domestic Return Receipt

9589 0710 5270 0725 3405 63

**U.S. Postal Service™**  
**CERTIFIED MAIL® RECEIPT**  
 Domestic Mail Only

For delivery information, visit our website at [www.usps.com](http://www.usps.com)®

**OFFICIAL USE**

Certified Mail Fee \$ \_\_\_\_\_

Extra Services & Fees (check box, add fee as appropriate)

Return Receipt (hardcopy) \$ \_\_\_\_\_

Return Receipt (electronic) \$ \_\_\_\_\_

Certified Mail Restricted Delivery \$ \_\_\_\_\_

Adult Signature Required \$ \_\_\_\_\_

Adult Signature Restricted Delivery \$ \_\_\_\_\_

Postage \$ \_\_\_\_\_

Total Postage and Fees \$ \_\_\_\_\_

Sent To

St Scot D. Northern  
 P.O. Box 2244  
 Midland, TX 79702

24128 - BTA Bobwhite

Postmark Here

PS Form 3800, January 2023 PSN 7530-02-000-9047 See Reverse for Instructions

**SENDER: COMPLETE THIS SECTION**

- Complete items 1, 2, and 3.
- Print your name and address on the reverse so that we can return the card to you.
- Attach this card to the back of the mailpiece, or on the front if space permits.

1. Article Addressed to:

Scot D. Northern  
 P.O. Box 2244  
 Midland, TX 79702

24128 - BTA Bobwhite

9590 9402 7635 2122 6742 58

2. Article Number (Transfer from service label)  
 9589 0710 5270 0725 3405 63

**COMPLETE THIS SECTION ON DELIVERY**

A. Signature  
 [Signature]  Agent  Addressee

B. Received by (Printed Name)  
 Dana Paulston

C. Date of Delivery  
 1/16/23

D. Is delivery address different from item 1?  Yes  No  
 If YES, enter delivery address below:

**RECEIVED**

JAN 22 2024

3. Service Type  
 Adult Signature  Priority Mail Express®  
 Adult Signature Restricted Delivery  Registered Mail™  
 Certified Mail®  Registered Mail Restricted Delivery  
 Certified Mail Restricted Delivery  Signature Confirmation™  
 Collect on Delivery  Signature Confirmation Restricted Delivery  
 Collect on Delivery Restricted Delivery

Insured Mail  
 Insured Mail Restricted Delivery (over \$500)

PS Form 3811, July 2020 PSN 7530-02-000-9053 Domestic Return Receipt



9589 0710 5270 0725 3405 56

**U.S. Postal Service™**  
**CERTIFIED MAIL® RECEIPT**  
 Domestic Mail Only

For delivery information, visit our website at [www.usps.com](http://www.usps.com)®.

**OFFICE USE**

Certified Mail Fee \$  
 Extra Services & Fees (check box; add fee as appropriate)  
 Return Receipt (hardcopy) \$  
 Return Receipt (electronic) \$  
 Certified Mail Restricted Delivery \$  
 Adult Signature Required \$  
 Adult Signature Restricted Delivery \$

Postage \$  
 Total Postage and Fees \$

Sent To  
 Occidental Permian Limited Partnership  
 Attn: Land Department  
 5 Greenway Plaza, Suite 110  
 Houston, Texas 77046  
 24128 - BTA Bobwhite

PS Form 3800, January 2023 PSN 7530-02-000-8047 See Reverse for Instructions



SENDER: COMPLETE THIS SECTION	COMPLETE THIS SECTION ON DELIVERY
<ul style="list-style-type: none"> <li>Complete items 1, 2, and 3.</li> <li>Print your name and address on the reverse so that we can return the card to you.</li> <li>Attach this card to the back of the mailpiece, or on the front if space permits.</li> </ul>	<p>A. Signature  <input checked="" type="checkbox"/> Agent  <input type="checkbox"/> Addressee</p> <p>B. Received by (Printed Name)  <input checked="" type="checkbox"/> Agent  <input type="checkbox"/> Addressee</p> <p>C. Date of Delivery      1/22/24</p> <p>D. Is delivery address different from item 1? <input type="checkbox"/> Yes      If YES, enter delivery address below: <input type="checkbox"/> No</p> <p><b>RECEIVED</b>      JAN 22 2024</p>
<p>1. Article Addressed to:</p> <p>Occidental Permian Limited Partnership          Attn: Land Department          5 Greenway Plaza, Suite 110          Houston, Texas 77046          24128 - BTA Bobwhite</p>	<p>3. Service Type</p> <p><input type="checkbox"/> Adult Signature  <input type="checkbox"/> Adult Signature Restricted Delivery  <input type="checkbox"/> Certified Mail Restricted Delivery  <input type="checkbox"/> Collect on Delivery  <input type="checkbox"/> Collect on Delivery Restricted Delivery  <input type="checkbox"/> Insured Mail  <input type="checkbox"/> Insured Mail Restricted Delivery (over \$500)</p> <p><input type="checkbox"/> Priority Mail Express®  <input type="checkbox"/> Registered Mail™  <input type="checkbox"/> Registered Mail Restricted Delivery  <input type="checkbox"/> Signature Confirmation™  <input type="checkbox"/> Signature Confirmation Restricted Delivery</p>
<p>2. Article Number (Transfer from service label)          9589 0710 5270 0725 3405 56</p>	<p>PS Form 3811, July 2020 PSN 7530-02-000-9053 Domestic Return Receipt</p>

9589 0710 5270 0725 3405 32

U.S. Postal Service™  
CERTIFIED MAIL® RECEIPT  
Domestic Mail Only

For delivery information, visit our website at [www.usps.com](http://www.usps.com)®.

OFFICIAL USE

Certified Mail Fee

\$

Extra Services & Fees (check box, add fees as appropriate)

- Return Receipt (hardcopy) \$
- Return Receipt (electronic) \$
- Certified Mail Restricted Delivery \$
- Adult Signature Required \$
- Adult Signature Restricted Delivery \$

Postmark  
Here



Postage

\$

Total Postage and Fees

\$

Sent To

Street Pegasus Resources, LLC  
P.O. Box 470698  
Fort Worth, TX 76147

City 24128 - BTA Bobwhite

PS Form 3800, January 2023 PSN 7530-02-000-9047 See Reverse for Instructions

SENDER: COMPLETE THIS SECTION

- Complete items 1, 2, and 3.
- Print your name and address on the reverse so that we can return the card to you.
- Attach this card to the back of the mailpiece, or on the front if space permits.

1. Article Addressed to:

Pegasus Resources, LLC  
P.O. Box 470698  
Fort Worth, TX 76147

24128 - BTA Bobwhite



9590 9402 7635 2122 6668 02

2. Article Number (Transfer from service label)

9589 0710 5270 0725 3405 32

PS Form 3811, July 2020 PSN 7530-02-000-9053

COMPLETE THIS SECTION ON DELIVERY

A. Signature

X *Keanna Miller*

- Agent
- Addressee

B. Received by (Printed Name)

*Keanna Miller*

C. Date of Delivery

*1-16-24*

D. Is delivery address different from item 1?  Yes  
If YES, enter delivery address below:  No

RECEIVED

JAN 23 2024

3. Service Type

- Adult Signature *Hinkle Shanor LLC*
- Adult Signature Restricted Delivery *Santa Fe NM 87504*
- Certified Mail®
- Certified Mail Restricted Delivery
- Collect on Delivery
- Collect on Delivery Restricted Delivery
- Insured Mail
- Insured Mail Restricted Delivery over \$500
- Priority Mail Express®
- Registered Mail™
- Registered Mail Restricted Delivery
- Signature Confirmation™
- Signature Confirmation Restricted Delivery

Domestic Return Receipt

9589 0710 5270 0725 3406 00

**U.S. Postal Service™**  
**CERTIFIED MAIL® RECEIPT**  
 Domestic Mail Only

For delivery information, visit our website at [www.usps.com](http://www.usps.com)®.

**OFFICIAL USE**

Certified Mail Fee \$ \_\_\_\_\_

Extra Services & Fees (check box, add fee as appropriate)

Return Receipt (hardcopy) \$ \_\_\_\_\_

Return Receipt (electronic) \$ \_\_\_\_\_

Certified Mail Restricted Delivery \$ \_\_\_\_\_

Adult Signature Required \$ \_\_\_\_\_

Adult Signature Restricted Delivery \$ \_\_\_\_\_

Postage \$ \_\_\_\_\_

Total Postage and Fees \$ \_\_\_\_\_

Sent To

Str Pegasus Resources II, LLC  
 P.O. Box 470698  
 Fort Worth, TX 76147

Cit 24128 - BTA Bobwhite

Postmark Here

JAN 08 2024

PS Form 3800, January 2023 PSN 7530-02-000-9047 See Reverse for Instructions

SENDER: COMPLETE THIS SECTION	COMPLETE THIS SECTION ON DELIVERY
<ul style="list-style-type: none"> <li>Complete items 1, 2, and 3.</li> <li>Print your name and address on the reverse so that we can return the card to you.</li> <li>Attach this card to the back of the mailpiece, or on the front if space permits.</li> </ul>	<p>A. Signature</p> <p><input checked="" type="checkbox"/> <i>Reanna Miller</i> <input type="checkbox"/> Agent <input type="checkbox"/> Addressee</p> <p>B. Received by (Printed Name) <i>Reanna Miller</i></p> <p>C. Date of Delivery <i>1-16-24</i></p> <p>D. Is delivery address different from item 1? <input type="checkbox"/> Yes <input type="checkbox"/> No          If YES, enter delivery address below.</p>
<p>1. Article Addressed to:</p> <p>Pegasus Resources II, LLC          P.O. Box 470698          Fort Worth, TX 76147</p> <p>24128 - BTA Bobwhite</p>	<p><b>RECEIVED</b></p> <p>JAN 22 2024</p>
<p>2. Article Number (Transfer from service label)</p> <p>9589 0710 5270 0725 3406 00</p>	<p>3. Service Type <i>Santa Fe NM 87504</i></p> <p><input type="checkbox"/> Adult Signature <input type="checkbox"/> Priority Mail Express®</p> <p><input type="checkbox"/> Adult Signature Restricted Delivery <input type="checkbox"/> Registered Mail™</p> <p><input type="checkbox"/> Certified Mail® <input type="checkbox"/> Registered Mail Restricted Delivery</p> <p><input type="checkbox"/> Certified Mail Restricted Delivery <input type="checkbox"/> Signature Confirmation™</p> <p><input type="checkbox"/> Collect on Delivery <input type="checkbox"/> Signature Confirmation Restricted Delivery</p> <p><input type="checkbox"/> Collect on Delivery Restricted Delivery</p> <p><input type="checkbox"/> Insured Mail <input type="checkbox"/> Registered Mail Restricted Delivery over \$500</p>
PS Form 3811, July 2020 PSN 7530-02-000-9053	Domestic Return Receipt

9589 0710 5270 0725 3405 94

**U.S. Postal Service™**  
**CERTIFIED MAIL® RECEIPT**  
 Domestic Mail Only

For delivery information, visit our website at [www.usps.com](http://www.usps.com)®

**OFFICIAL USE**

Certified Mail Fee \$ \_\_\_\_\_

Extra Services & Fees (check box, add fee as appropriate)

Return Receipt (hardcopy) \$ \_\_\_\_\_

Return Receipt (electronic) \$ \_\_\_\_\_

Certified Mail Restricted Delivery \$ \_\_\_\_\_

Adult Signature Required \$ \_\_\_\_\_

Adult Signature Restricted Delivery \$ \_\_\_\_\_

Postage \$ \_\_\_\_\_

Total Postage and Fees \$ \_\_\_\_\_

Postmark Here

Santa Fe, NM 87504  
 JAN 17 2024

Send To:  
 Russell T. Rudy Energy, LLC  
 5701 Woodway Drive, Suite 222  
 Houston, TX 77057  
 24128 - BTA Bobwhite

PS Form 3800, January 2023 PSN 7530-02-000-9047 See Reverse for Instructions

SENDER: COMPLETE THIS SECTION	COMPLETE THIS SECTION ON DELIVERY
<ul style="list-style-type: none"> <li>Complete items 1, 2, and 3.</li> <li>Print your name and address on the reverse so that we can return the card to you.</li> <li>Attach this card to the back of the mailpiece, or on the front if space permits.</li> </ul>	<p>A. Signature  <input checked="" type="checkbox"/> Addressee  <input type="checkbox"/> Agent</p> <p>B. Received by (Printed Name) _____</p> <p>C. Date of Delivery        1-17-24</p> <p>D. Is delivery address different from item 1? <input type="checkbox"/> Yes        If YES, enter delivery address below: <input type="checkbox"/> No</p> <p><b>RECEIVED</b></p> <p>JAN 17 2024</p> <p>Hinkle Shanor LLP        Santa Fe NM 87504</p>
<p>1. Article Addressed to:</p> <p>Russell T. Rudy Energy, LLC          5701 Woodway Drive, Suite 222          Houston, TX 77057          24128 - BTA Bobwhite</p> <p>9590 9402 7635 2122 6742 10</p>	<p>3. Service Type</p> <p><input type="checkbox"/> Adult Signature</p> <p><input type="checkbox"/> Adult Signature Restricted Delivery</p> <p><input type="checkbox"/> Certified Mail®</p> <p><input type="checkbox"/> Certified Mail Restricted Delivery</p> <p><input type="checkbox"/> Collect on Delivery</p> <p><input type="checkbox"/> Collect on Delivery Restricted Delivery</p> <p><input type="checkbox"/> Insured Mail (over \$500)</p> <p><input type="checkbox"/> Priority Mail Express®</p> <p><input type="checkbox"/> Registered Mail™</p> <p><input type="checkbox"/> Registered Mail Restricted Delivery</p> <p><input type="checkbox"/> Signature Confirmation™</p> <p><input type="checkbox"/> Signature Confirmation Restricted Delivery</p>
<p>PS Form 3811, July 2020 PSN 7530-02-000-9053</p>	<p>Domestic Return Receipt</p>

9589 0710 5270 0725 3405 70

**U.S. Postal Service™**  
**CERTIFIED MAIL® RECEIPT**  
*Domestic Mail Only*

For delivery information, visit our website at [www.usps.com](http://www.usps.com)®.

Certified Mail Fee \$ \_\_\_\_\_

Extra Services & Fees (check box, add fee as appropriate)

Return Receipt (hardcopy) \$ \_\_\_\_\_

Return Receipt (electronic) \$ \_\_\_\_\_

Certified Mail Restricted Delivery \$ \_\_\_\_\_

Adult Signature Required \$ \_\_\_\_\_

Adult Signature Restricted Delivery \$ \_\_\_\_\_

Postage \$ \_\_\_\_\_



Total Postage and Fees \$ \_\_\_\_\_

Postmark Here

SA, LLC  
 4901 Whitney Lane  
 Roswell, NM 88203

24128 - BTA Bobwhite

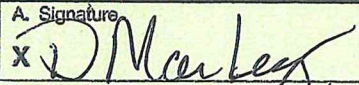
PS Form 3800, January 2023 PSN 7530-02-000-9047 See Reverse for Instructions

SENDER: COMPLETE THIS SECTION	COMPLETE THIS SECTION ON DELIVERY
<ul style="list-style-type: none"> <li>Complete items 1, 2, and 3.</li> <li>Print your name and address on the reverse so that we can return the card to you.</li> <li>Attach this card to the back of the mailpiece, or on the front if space permits.</li> </ul>	<p>A. Signature   <input checked="" type="checkbox"/> Agent  <input type="checkbox"/> Addressee</p> <p>B. Received by (Printed Name) <u>D. MARIE</u> C. Date of Delivery <u>1/16/24</u></p> <p>D. Is delivery address different from item 1? <input type="checkbox"/> Yes  <input checked="" type="checkbox"/> No          If YES, enter delivery address below:</p> <p style="text-align: center;"><b>RECEIVED</b>          JAN 16 2024</p>
<p>1. Article Addressed to:</p> <p>SAP, LLC          4901 Whitney Lane          Roswell, NM 88203</p> <p>24128 - BTA Bobwhite</p> <p>          9590 9402 7635 2122 6742 27</p>	<p>3. Service Type</p> <p><input type="checkbox"/> Adult Signature Restricted Delivery <input type="checkbox"/> Priority Mail Express®</p> <p><input type="checkbox"/> Certified Mail® <input type="checkbox"/> Registered Mail™</p> <p><input type="checkbox"/> Certified Mail Restricted Delivery <input type="checkbox"/> Registered Mail Restricted Delivery</p> <p><input type="checkbox"/> Collect on Delivery <input type="checkbox"/> Signature Confirmation™</p> <p><input type="checkbox"/> Collect on Delivery Restricted Delivery <input type="checkbox"/> Signature Confirmation Restricted Delivery</p> <p><input type="checkbox"/> Insured Mail <input type="checkbox"/> Insured Mail Restricted Delivery (over \$500)</p>
<p>2. Article Number (Transfer from service label)</p> <p>9589 0710 5270 0725 3405 70</p>	

PS Form 3811, July 2020 PSN 7530-02-000-9053

Domestic Return Receipt

9589 0710 5270 0725 3406 79

**U.S. Postal Service™**  
**CERTIFIED MAIL® RECEIPT**  
 Domestic Mail Only

For delivery information, visit our website at [www.usps.com](http://www.usps.com)®.

**OFFICIAL USE**

Certified Mail Fee \$ \_\_\_\_\_

Extra Services & Fees (check box, add fee as appropriate)

Return Receipt (hardcopy) \$ \_\_\_\_\_

Return Receipt (electronic) \$ \_\_\_\_\_

Certified Mail Restricted Delivery \$ \_\_\_\_\_

Adult Signature Required \$ \_\_\_\_\_

Adult Signature Restricted Delivery \$ \_\_\_\_\_

Postage \$ \_\_\_\_\_

Total Postage and Fees \$ \_\_\_\_\_

Postmark Here

SANTA FE, NM 87501  
 JAN 08 2024

Ser: TD Minerals LLC  
 8111 Westchester Drive, Suite 900  
 Dallas, TX 75225

City: 24128 - BTA Bobwhite

PS Form 3800, January 2023 PSN 7530-02-000-9047 See Reverse for Instructions

SENDER: COMPLETE THIS SECTION	COMPLETE THIS SECTION ON DELIVERY
<ul style="list-style-type: none"> <li>Complete items 1, 2, and 3.</li> <li>Print your name and address on the reverse so that we can return the card to you.</li> <li>Attach this card to the back of the mailpiece, or on the front if space permits.</li> </ul>	<p>A. Signature <input checked="" type="checkbox"/> Agent <input type="checkbox"/> Addressee</p> <p>B. Received by (Printed Name) <i>Paul H. Au</i> C. Date of Delivery <i>1/16/24</i></p> <p>D. Is delivery address different from item 1? <input type="checkbox"/> Yes <input checked="" type="checkbox"/> No          If YES, enter delivery address below:</p> <p style="text-align: center;"><b>RECEIVED</b></p> <p style="text-align: center;">JAN 16 2024</p>
<p>1. Article Addressed to:</p> <p>TD Minerals LLC          8111 Westchester Drive, Suite 900          Dallas, TX 75225</p> <p style="text-align: right;">24128 - BTA Bobwhite</p> <p>9590 9402 7635 2122 6696 81</p>	<p>3. Service Type</p> <p><input type="checkbox"/> Adult Signature <i>Hinkle Shanor LLC</i> <input type="checkbox"/> Priority Mail Express®</p> <p><input type="checkbox"/> Adult Signature Restricted Delivery <input type="checkbox"/> Registered Mail™</p> <p><input type="checkbox"/> Certified Mail® <input type="checkbox"/> Registered Mail Restricted Delivery</p> <p><input type="checkbox"/> Certified Mail Restricted Delivery <input type="checkbox"/> Signature Confirmation™</p> <p><input type="checkbox"/> Collect on Delivery <input type="checkbox"/> Signature Confirmation Restricted Delivery</p> <p><input type="checkbox"/> Collect on Delivery Restricted Delivery <input type="checkbox"/> Insured Mail</p> <p><input type="checkbox"/> Insured Mail Restricted Delivery (over \$500)</p>
<p>2. Article Number (Transfer from service label)</p> <p>9589 0710 5270 0725 3406 79</p>	
PS Form 3811, July 2020 PSN 7530-02-000-9053	Domestic Return Receipt

9589 0710 5270 0725 3403 10

**U.S. Postal Service™**  
**CERTIFIED MAIL® RECEIPT**  
 Domestic Mail Only

For delivery information, visit our website at [www.usps.com](http://www.usps.com)®

**OFFICIAL USE**

Certified Mail Fee \$ \_\_\_\_\_

Extra Services & Fees (check box, add fee as appropriate)

Return Receipt (hardcopy) \$ \_\_\_\_\_

Return Receipt (electronic) \$ \_\_\_\_\_

Certified Mail Restricted Delivery \$ \_\_\_\_\_

Adult Signature Required \$ \_\_\_\_\_

Adult Signature Restricted Delivery \$ \_\_\_\_\_

Postage \$ \_\_\_\_\_

Total Postage and Fees \$ \_\_\_\_\_

Sent To

St. Triangle Royalty, LP  
 P.O. BOX 904  
 Midland, TX 79702

24128 - BTA Bobwhite

Postmark Here

PS Form 3800, January 2023 PSN 7530-02-000-9047 See Reverse for Instructions

SENDER: COMPLETE THIS SECTION	COMPLETE THIS SECTION ON DELIVERY
<ul style="list-style-type: none"> <li>Complete items 1, 2, and 3.</li> <li>Print your name and address on the reverse so that we can return the card to you.</li> <li>Attach this card to the back of the mailpiece, or on the front if space permits.</li> </ul>	<p>A. Signature <input type="checkbox"/> Agent <input type="checkbox"/> Addressee</p> <p>B. Received by (Printed Name) _____ C. Date of Delivery _____</p> <p>D. Is delivery address different from item 1? <input type="checkbox"/> Yes <input type="checkbox"/> No          If YES, enter delivery address below: _____</p> <p><b>RECEIVED</b></p> <p>JAN 22 2024</p>
<p>1 Article Addressed to:</p> <p>Triangle Royalty, LP          P.O. BOX 904          Midland, TX 79702</p> <p>24128 - BTA Bobwhite</p> <p>9590 9402 7635 2122 6667 58</p>	<p>3. Service Type</p> <p><input type="checkbox"/> Adult Signature Restricted Delivery <input type="checkbox"/> Priority Mail Express®</p> <p><input type="checkbox"/> Certified Mail® <input type="checkbox"/> Registered Mail™</p> <p><input type="checkbox"/> Certified Mail Restricted Delivery <input type="checkbox"/> Registered Mail Restricted Delivery</p> <p><input type="checkbox"/> Collect on Delivery <input type="checkbox"/> Signature Confirmation™</p> <p><input type="checkbox"/> Collect on Delivery Restricted Delivery <input type="checkbox"/> Signature Confirmation Restricted Delivery</p> <p><input type="checkbox"/> Insured Mail</p> <p><input type="checkbox"/> Insured Mail Restricted Delivery (over \$500)</p>
<p>2 Article Number (Transfer from service label)</p> <p>9589 0710 5270 0725 3403 10</p>	
PS Form 3811, July 2020 PSN 7530-02-000-9053	Domestic Return Receipt

9589 0710 5270 0725 3403 03

**U.S. Postal Service™**  
**CERTIFIED MAIL® RECEIPT**  
 Domestic Mail Only

For delivery information, visit our website at [www.usps.com](http://www.usps.com)®

**OFFICIAL USE**

Certified Mail Fee \$ 4.20

Extra Services & Fees (check box, add fees as appropriate)

Return Receipt (hardcopy) \$ \_\_\_\_\_

Return Receipt (electronic) \$ \_\_\_\_\_

Certified Mail Restricted Delivery \$ \_\_\_\_\_

Adult Signature Required \$ \_\_\_\_\_

Adult Signature Restricted Delivery \$ \_\_\_\_\_

Postage \$ \_\_\_\_\_

Total Postage and Fees \$ \_\_\_\_\_

Sent To WPX Energy Permian, LLC

Street: Attn: Land Department

333 West Sheridan Avenue

City, St Oklahoma City, OK 73102-5015

24128 - BTA Bobwhite

PS Form 3800, January 2023 PSN 7530-02-000-9047 See Reverse for Instructions

SENDER: COMPLETE THIS SECTION	COMPLETE THIS SECTION ON DELIVERY	
<ul style="list-style-type: none"> <li>Complete items 1, 2, and 3.</li> <li>Print your name and address on the reverse so that we can return the card to you.</li> <li>Attach this card to the back of the mailpiece, or on the front if space permits.</li> </ul>	<p>A. Signature <input checked="" type="checkbox"/> Agent <input type="checkbox"/> Addressee</p> <p>X </p>	
<p>1. Article Addressed to:</p> <p>WPX Energy Permian, LLC          Attn: Land Department          333 West Sheridan Avenue          Oklahoma City, OK 73102-5015          24128 - BTA Bobwhite</p>	<p>B. Received by (Printed Name)</p>	<p>C. Date of Delivery</p> <p>1-15-24</p>
<p>2. Article Number (Transfer from service label)</p> <p>9589 0710 5270 0725 3403 03</p>	<p>D. Is delivery address different from item 1? <input type="checkbox"/> Yes <input checked="" type="checkbox"/> No</p> <p>If YES, enter delivery address below:</p> <p><b>RECEIVED</b></p> <p>JAN 22 2024</p>	
<p>3. Service Type</p> <p><input type="checkbox"/> Adult Signature</p> <p><input type="checkbox"/> Adult Signature Restricted Delivery</p> <p><input type="checkbox"/> Certified Mail®</p> <p><input type="checkbox"/> Certified Mail Restricted Delivery</p> <p><input type="checkbox"/> Collect on Delivery</p> <p><input type="checkbox"/> Collect on Delivery Restricted Delivery</p> <p><input type="checkbox"/> Insured Mail</p> <p><input type="checkbox"/> Insured Mail Restricted Delivery (over \$500)</p>	<p>Hinkle Shanor LLP          Santa Fe NM 87504</p> <p><input type="checkbox"/> Priority Mail Express®</p> <p><input type="checkbox"/> Registered Mail™</p> <p><input type="checkbox"/> Registered Mail Restricted Delivery</p> <p><input type="checkbox"/> Signature Confirmation™</p> <p><input type="checkbox"/> Signature Confirmation Restricted Delivery</p>	
<p>PS Form 3811, July 2020 PSN 7530-02-000-9053</p>	<p>Domestic Return Receipt</p>	



9589 0710 5270 0725 3402 97

**U.S. Postal Service™**  
**CERTIFIED MAIL® RECEIPT**  
 Domestic Mail Only

For delivery information, visit our website at [www.usps.com](http://www.usps.com)®.

**OFFICIAL USE**

Certified Mail Fee \$ \_\_\_\_\_

Extra Services & Fees (check box, add fee as appropriate)

Return Receipt (hardcopy) \$ \_\_\_\_\_

Return Receipt (electronic) \$ \_\_\_\_\_

Certified Mail Restricted Delivery \$ \_\_\_\_\_

Adult Signature Required \$ \_\_\_\_\_

Adult Signature Restricted Delivery \$ \_\_\_\_\_

Postage \$ \_\_\_\_\_

Total Postage and Fees \$ \_\_\_\_\_

Sent To  
 Wells Fargo Bank, NA, Successor Trustee of The  
 Robert N. Enfield Irrevocable Trust B  
 201 Main Street  
 Fort Worth, TX 76102  
 24128 - BTA Bobwhite

Postmark Here: **SANTA FE NM 87504 JAN 08 2024**

PS Form 3800, January 2023 PSN 7530-02-000-9047 See Reverse for Instructions

SENDER: COMPLETE THIS SECTION	COMPLETE THIS SECTION ON DELIVERY
<ul style="list-style-type: none"> <li>Complete items 1, 2, and 3.</li> <li>Print your name and address on the reverse so that we can return the card to you.</li> <li>Attach this card to the back of the mailpiece, or on the front if space permits.</li> </ul>	<p>A. Signature  <input checked="" type="checkbox"/> <i>[Signature]</i> <input type="checkbox"/> Agent  <input type="checkbox"/> Addressee</p> <p>B. Received by (Printed Name)  <i>Karen</i></p> <p>C. Date of Delivery  <i>1/12/24</i></p> <p>D. Is delivery address different from item 1? <input type="checkbox"/> Yes          If YES, enter delivery address below: <input type="checkbox"/> No</p>
<p>1. Article Addressed to:</p> <p>Wells Fargo Bank, NA, Successor Trustee of          The Robert N. Enfield Irrevocable Trust B          201 Main Street          Fort Worth, TX 76102          24128 - BTA Bobwhite</p>	<p><b>RECEIVED</b></p> <p>JAN 17 2024</p>
<p>2. Article Number (Transfer from service label)  <b>9589 0710 5270 0725 3402 97</b></p>	<p>3. Service Type  <input type="checkbox"/> Adult Signature  <input type="checkbox"/> Adult Signature Restricted Delivery  <input type="checkbox"/> Certified Mail®  <input type="checkbox"/> Certified Mail Restricted Delivery  <input type="checkbox"/> Collect on Delivery  <input type="checkbox"/> Collect on Delivery Restricted Delivery  <input type="checkbox"/> Insured Mail  <input type="checkbox"/> Insured Mail Restricted Delivery (over \$500)</p> <p><i>Hinkie Serrano LLP</i>          Santa Fe NM 87504</p> <p><input type="checkbox"/> Priority Mail Express®  <input type="checkbox"/> Registered Mail™  <input type="checkbox"/> Registered Mail Restricted Delivery  <input type="checkbox"/> Signature Confirmation™  <input type="checkbox"/> Signature Confirmation Restricted Delivery</p>
<p>Barcode: 9590 9402 7635 2122 6742 72</p>	
<p>PS Form 3811, July 2020 PSN 7530-02-000-9053</p>	<p>Domestic Return Receipt</p>

**U.S. Postal Service™**  
**CERTIFIED MAIL® RECEIPT**  
*Domestic Mail Only*

For delivery information, visit our website at [www.usps.com](http://www.usps.com)®.

OFFICIAL U.S. MAIL

Certified Mail Fee \$

Extra Services & Fees (check box, add fee as appropriate)

Return Receipt (hardcopy) \$

Return Receipt (electronic) \$

Certified Mail Restricted Delivery \$

Adult Signature Required \$

Adult Signature Restricted Delivery \$

Postage \$

Total Postage and Fees \$

Sent To

Street and Apt Benjamin B. Andrews  
P.O. Box 53164  
Houston, TX 77052

City, State, ZIP+4® 24128 - BTA Bobwhite

PS Form 3800, January 2023 PSN 7530-02-000-9047 See Reverse for Instructions

9589 0710 5270 0725 3402 11



**CERTIFIED MAIL®**

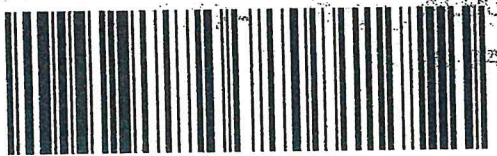

9589 0710 5270 0725 3402 11

**HINKLE SHANOR LLP**  
ATTORNEYS AT LAW  
POST OFFICE BOX 2068  
SANTA FE, NEW MEXICO 87504

FIRST-CLASS

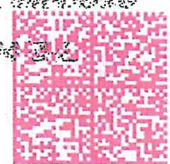

**US POSTAGE**™ IMPITNEY BOWES

ZIP 87501 \$ **008.530**  
02 7H  
0006052409 JAN 08 2024

**RECEIVED**

JAN 22 2024

Hinkle Shanor LLP  
Santa Fe NM 87504

Benjamin B. Andrews  
P.O. Box 53164  
Houston, TX 77052

24128 - BTA Bobwhite

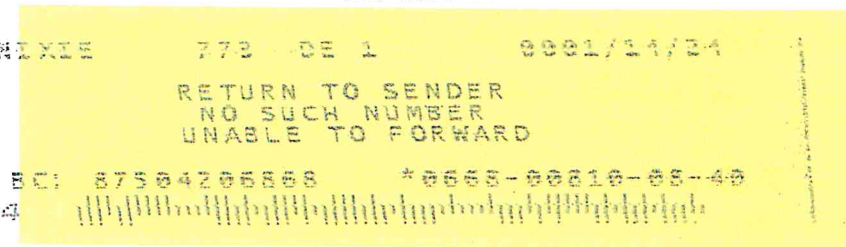

9589 0710 5270 0725 3402 11

875 0710 5270 0725 3402 11

**U.S. Postal Service™**  
**CERTIFIED MAIL® RECEIPT**  
 Domestic Mail Only

For delivery information, visit our website at [www.usps.com](http://www.usps.com)®

**OFFICIAL USE**

Certified Mail Fee \$ \_\_\_\_\_

Extra Services & Fees (check box, add fee as appropriate)

Return Receipt (hardcopy) \$ \_\_\_\_\_

Return Receipt (electronic) \$ \_\_\_\_\_

Certified Mail Restricted Delivery \$ \_\_\_\_\_

Adult Signature Required \$ \_\_\_\_\_

Adult Signature Restricted Delivery \$ \_\_\_\_\_

Postage \$ \_\_\_\_\_

Total Postage and Fees \$ \_\_\_\_\_

Sent To  
 Susan Arrott Trustee of The Arrott Family  
 Revocable Trust Dated 4/8/2019  
 Street and A1 P.O. Box 241686  
 City, State, Z North Little Rock, AR 72223  
 24128 - BTA Bobwhite

PS Form 3800, January 2023 PSN 7530-02-000-9047 See Reverse for Instructions



9589 0710 5270 0725 3415 60

**CERTIFIED MAIL®**

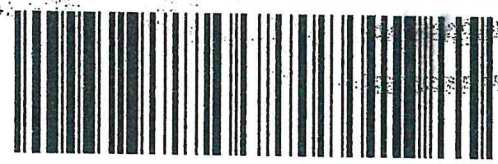

9589 0710 5270 0725 3415 60

FIRST-CLASS

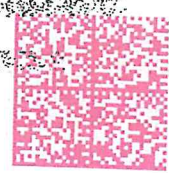

**US POSTAGE™** PITNEY BOWES

ZIP 87501 \$ 008.53<sup>0</sup>  
 02 7H  
 0006052409 JAN 08 2024

**HINKLE SHANOR LLP**  
 ATTORNEYS AT LAW  
 POST OFFICE BOX 2068  
 SANTA FE, NEW MEXICO 87504

**RECEIVED**

V/A  
1/19

JAN 19 2024

Hinkle Shanor LLP  
Santa Fe NM 87504

Susan Arrott, Trustee of The Arrott  
 Family Revocable Trust Dated 4/8/2019  
 P.O. Box 241686  
 North Little Rock, AR 72223

24128 - BTA Bobwhite

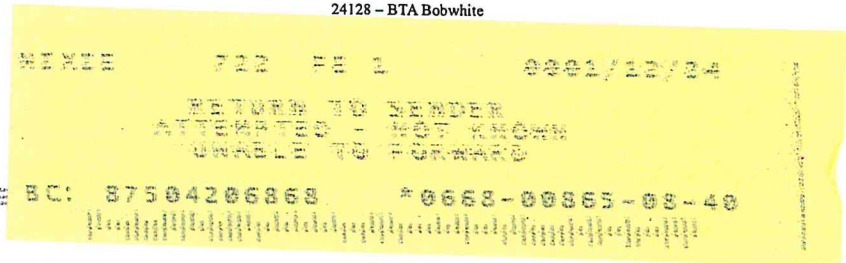

1 9514110001222222

72000 ANK  
87504 NM 000

EC: 87504200000 0000100000100140

**U.S. Postal Service™**  
**CERTIFIED MAIL® RECEIPT**  
 Domestic Mail Only

For delivery information, visit our website at [www.usps.com](http://www.usps.com)®

Official USPS

Certified Mail Fee \$ \_\_\_\_\_

Extra Services & Fees (check box, add fee as appropriate)

Return Receipt (hardcopy) \$ \_\_\_\_\_

Return Receipt (electronic) \$ \_\_\_\_\_

Certified Mail Restricted Delivery \$ \_\_\_\_\_

Adult Signature Required \$ \_\_\_\_\_

Adult Signature Restricted Delivery \$ \_\_\_\_\_

Postage \$ \_\_\_\_\_

Total Postage and Fees \$ \_\_\_\_\_

Sent To DMA, Inc.  
 Street and Apt P.O. Box 1496  
 Roswell, NM 88202

City, State, ZIP 24128 - BTA Bobwhite

PS Form 3800, January 2023 PSN 7530-02-000-9047 See Reverse for Instructions

9589 0710 5270 0725 3415 08



**CERTIFIED MAIL®**



**HINKLE SHANOR LLP**  
 ATTORNEYS AT LAW  
 POST OFFICE BOX 2068  
 SANTA FE, NEW MEXICO 87504

FIRST-CLASS



**US POSTAGE**™  
 PITNEY BOWES

ZIP 87501 \$ **008.53**<sup>0</sup>  
 02 7H  
 0006052409 JAN 08 2024

RECEIVED 9589 0710 5270 0725 3415 08

Handwritten initials

JAN 25 2024

Hinkle Shanor LLP  
Santa Fe NM 87504

VAC

DMA, Inc.  
 P.O. Box 1496  
 Roswell, NM 88202

24128 - BTA Bobwhite

RECEIVED

JAN 25 2024

Hinkle Shanor LLP  
Santa Fe NM 87504

NIXIE 750 DE 1 0001/18/24

RETURN TO SENDER  
 VACANT  
 UNABLE TO FORWARD

BC: 87504206060 \* 0000-00410-00-00

VAC



9589 0710 5270 0725 3402 59

**U.S. Postal Service™**  
**CERTIFIED MAIL® RECEIPT**  
 Domestic Mail Only

For delivery information, visit our website at [www.usps.com](http://www.usps.com)®

**OFFICIAL USE**

Certified Mail Fee \$  
 Extra Services & Fees (check box, add fee as appropriate)  
 Return Receipt (hardcopy) \$  
 Return Receipt (electronic) \$  
 Certified Mail Restricted Delivery \$  
 Adult Signature Required \$  
 Adult Signature Restricted Delivery \$

Postage \$  
 Total Postage and Fees \$

Sent To  
 Street Sunshine Company  
 P.O. Box 1496  
 City, Roswell, NM 88202  
 24128 - BTA Bobwhite

PS Form 3800, January 2023 PSN 7530-02-000-9047 See Reverse for Instructions



**CERTIFIED MAIL®**



9589 0710 5270 0725 3402 59

FIRST-CLASS

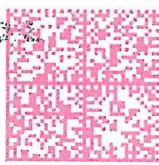

US POSTAGE<sup>®</sup> PITNEY BOWES

ZIP 87501 \$ 008.53<sup>0</sup>  
 02 7H  
 0006052409 JAN 08 2024

**HINKLE SHANOR LLP**  
 ATTORNEYS AT LAW  
 POST OFFICE BOX 2068  
 SANTA FE, NEW MEXICO 87504

RECEIVED

JAN 25 2024

Hinkle Shanor LLP  
 Santa Fe NM 87504

*VAC*

Sunshine Company  
 P.O. Box 1496  
 Roswell, NM 88202

*11-24*

NIXIE 750 05 1 0001/16/24

RETURN TO SENDER  
 VACANT  
 UNABLE TO FORWARD

RC: 07504200000 \*2128-00420-10-40

VAC  
 87504 NM 88202

**U.S. Postal Service™**  
**CERTIFIED MAIL® RECEIPT**  
Domestic Mail Only

For delivery information, visit our website at [www.usps.com](http://www.usps.com)

OFFICIAL USE

Certified Mail Fee \$ \_\_\_\_\_

Extra Services & Fees (check box, add fee as appropriate)

<input type="checkbox"/> Return Receipt (hardcopy)	\$ _____
<input type="checkbox"/> Return Receipt (electronic)	\$ _____
<input type="checkbox"/> Certified Mail Restricted Delivery	\$ _____
<input type="checkbox"/> Adult Signature Required	\$ _____
<input type="checkbox"/> Adult Signature Restricted Delivery	\$ _____

Postage \$ \_\_\_\_\_

Total Postage and Fees \$ \_\_\_\_\_



Sent To  
Cathleen Ann Adams, Trustee of The Cathleen  
Ann Adams Revocable Trust, Dated 9/25/2020

Street and  
P.O. Box 45807

City, State, 24128 - BTA Bobwhite

PS Form 3800, January 2023 PSN 7530-02-000-9047 See Reverse for Instructions

ALERT: SEVERE WEATHER CONDITIONS ACROSS THE U.S. MAY DELAY FINAL DELIVERY OF Y...

# USPS Tracking®

FAQs >

Tracking Number:

Remove X

## 9589071052700725340280

Copy

Add to Informed Delivery (<https://informedelivery.usps.com/>)

### Latest Update

Your item was picked up at a postal facility at 11:11 am on January 26, 2024 in RIO RANCHO, NM 87124.

### Get More Out of USPS Tracking:

**USPS Tracking Plus®**

Feedback

#### Delivered

**Delivered, Individual Picked Up at Postal Facility**

RIO RANCHO, NM 87124

January 26, 2024, 11:11 am

#### Reminder to pick up your item before January 24, 2024

RIO RANCHO, NM 87174

January 15, 2024

#### Available for Pickup

RIO RANCHO

900 PINETREE RD SE

RIO RANCHO NM 87124-9998

M-F 0900-1730; SAT 0900-1500

January 10, 2024, 11:42 am

#### In Transit to Next Facility

January 9, 2024

#### Departed USPS Facility

ALBUQUERQUE, NM 87101



January 8, 2024, 9:42 pm

**Arrived at USPS Facility**  
ALBUQUERQUE, NM 87101  
January 8, 2024, 8:02 pm

**Hide Tracking History**

[What Do USPS Tracking Statuses Mean? \(https://faq.usps.com/s/article/Where-is-my-package\)](https://faq.usps.com/s/article/Where-is-my-package)

**Text & Email Updates**



**USPS Tracking Plus®**



**Product Information**



**See Less** ^

Track Another Package

Enter tracking or barcode numbers

## Need More Help?

Contact USPS Tracking support for further assistance.

**FAQs**

**U.S. Postal Service™**  
**CERTIFIED MAIL® RECEIPT**  
Domestic Mail Only

For delivery information, visit our website at [www.usps.com](http://www.usps.com)®.

Certified Mail Fee	\$
Extra Services & Fees (check box, add fees as appropriate)	
<input type="checkbox"/> Return Receipt (hardcopy)	\$
<input type="checkbox"/> Return Receipt (electronic)	\$
<input type="checkbox"/> Certified Mail Restricted Delivery	\$
<input type="checkbox"/> Adult Signature Required	\$
<input type="checkbox"/> Adult Signature Restricted Delivery	\$
Postage	\$
Total Postage and Fees	\$

OFFICIAL USE

JAN 08 2024

Postmark Here

SANTA FE, NM

Sent To

Street and Apt Bryan Bell Family Limited Partnership #1

1331 Third Street

City, State, Zip New Orleans, LA 70130

24128 - BTA Bobwhite

PS Form 3800, January 2023 PSN 7530-02-000-9047 See Reverse for Instructions

ALERT: SEVERE WEATHER CONDITIONS ACROSS THE U.S. MAY DELAY FINAL DELIVERY OF Y...

# USPS Tracking®

FAQs >

Tracking Number:

Remove X

## 9589071052700725341461

Copy

Add to Informed Delivery (<https://informedelivery.usps.com/>)

### Latest Update

Your package is moving within the USPS network and is on track to be delivered to its final destination. It is currently in transit to the next facility.

#### Get More Out of USPS Tracking:

**USPS Tracking Plus®**

Delivered

Out for Delivery

Preparing for Delivery

#### Moving Through Network

**In Transit to Next Facility**

January 18, 2024

**Arrived at USPS Regional Facility**

NEW ORLEANS LA DISTRIBUTION CENTER  
January 13, 2024, 2:52 pm

**Departed USPS Facility**

ALBUQUERQUE, NM 87101  
January 8, 2024, 9:42 pm

**Arrived at USPS Facility**

ALBUQUERQUE, NM 87101

Feedback

January 8, 2024, 8:02 pm



Hide Tracking History

[What Do USPS Tracking Statuses Mean?](https://faq.usps.com/s/article/Where-is-my-package) (https://faq.usps.com/s/article/Where-is-my-package)

Text & Email Updates



USPS Tracking Plus®



Product Information



See Less ^

Track Another Package

Enter tracking or barcode numbers

## Need More Help?

Contact USPS Tracking support for further assistance.

FAQs

U.S. Postal Service™  
**CERTIFIED MAIL® RECEIPT**  
Domestic Mail Only

For delivery information, visit our website at [www.usps.com](http://www.usps.com)®

Certified Mail Fee	\$
Extra Services & Fees (check box, add fee as appropriate)	
<input type="checkbox"/> Return Receipt (hardcopy)	\$
<input type="checkbox"/> Return Receipt (electronic)	\$
<input type="checkbox"/> Certified Mail Restricted Delivery	\$
<input type="checkbox"/> Adult Signature Required	\$
<input type="checkbox"/> Adult Signature Restricted Delivery	\$
Postage	\$
<b>Total Postage and Fees</b>	\$



Postmark Here

Sent To

Street and #: Richard C. Deason  
1301 N. Havenhurst #217  
West Hollywood, CA 90046

City, State, ZIP+4®: Santa Fe, NM 87501-24128 - BTA Bobwhite

ALERT: SEVERE WEATHER CONDITIONS ACROSS THE U.S. MAY DELAY FINAL DELIVERY OF Y...

# USPS Tracking®

FAQs >

Tracking Number:

Remove X

## 9589071052700725341416

Copy

Add to Informed Delivery (<https://informedelivery.usps.com/>)

### Latest Update

Your item was delivered to an individual at the address at 3:01 pm on January 11, 2024 in LOS ANGELES, CA 90046.

Get More Out of USPS Tracking:

USPS Tracking Plus®

Feedback

#### Delivered

Delivered, Left with Individual

LOS ANGELES, CA 90046  
January 11, 2024, 3:01 pm

#### Arrived at USPS Regional Facility

LOS ANGELES CA DISTRIBUTION CENTER  
January 10, 2024, 6:07 am

#### In Transit to Next Facility

January 9, 2024

#### Departed USPS Facility

ALBUQUERQUE, NM 87101  
January 8, 2024, 9:42 pm

#### Arrived at USPS Facility

ALBUQUERQUE, NM 87101  
January 8, 2024, 8:01 pm

● Hide Tracking History

[What Do USPS Tracking Statuses Mean?](https://faq.usps.com/s/article/Where-is-my-package) (https://faq.usps.com/s/article/Where-is-my-package)

---

**Text & Email Updates**



---

**USPS Tracking Plus®**



---

**Product Information**



**See Less** ^

Track Another Package

Enter tracking or barcode numbers

## Need More Help?

Contact USPS Tracking support for further assistance.

**FAQs**

9589 0710 5270 0725 3414 30

U.S. Postal Service™  
**CERTIFIED MAIL® RECEIPT**  
Domestic Mail Only

For delivery information, visit our website at [www.usps.com](http://www.usps.com)®.

OFFICIAL USE

Certified Mail Fee

\$

Extra Services & Fees (check box, add fee as appropriate)

- Return Receipt (hardcopy) \$
- Return Receipt (electronic) \$
- Certified Mail Restricted Delivery \$
- Adult Signature Required \$
- Adult Signature Restricted Delivery \$

Postage

\$

Total Postage and Fees

\$

Sent To

Street and Ap Lanell Joy Honeyman, Individually  
c/o 406 Skywood Circle  
Midland, TX 79705

City, State, Zi 24128 - BTA Bobwhite





**ALERT: SEVERE WEATHER CONDITIONS ACROSS THE U.S. MAY DELAY FINAL DELIVERY OF Y...**

# USPS Tracking®

[FAQs >](#)

Tracking Number:

[Remove X](#)

## 9589071052700725341430

[Copy](#)

[Schedule a Redelivery \(https://tools.usps.com/redelivery.htm\)](https://tools.usps.com/redelivery.htm)

### Latest Update

We attempted to deliver your item at 4:51 pm on January 17, 2024 in SPRING, TX 77382 and a notice was left because an authorized recipient was not available. You may arrange redelivery by using the Schedule a Redelivery feature on this page or may pick up the item at the Post Office indicated on the notice beginning January 18, 2024. If this item is unclaimed by February 1, 2024 then it will be returned to sender.

Feedback

### Get More Out of USPS Tracking:

**USPS Tracking Plus®**

#### Delivery Attempt: Action Needed

##### Notice Left (No Authorized Recipient Available)

SPRING, TX 77382  
January 17, 2024, 4:51 pm

##### In Transit to Next Facility

January 16, 2024

##### Arrived at USPS Regional Facility

NORTH HOUSTON TX DISTRIBUTION CENTER  
January 13, 2024, 5:57 pm

##### Departed USPS Facility

ALBUQUERQUE, NM 87101  
January 8, 2024, 9:42 pm

##### Arrived at USPS Facility

ALBUQUERQUE, NM 87101

January 8, 2024, 8:01 pm

Hide Tracking History

[What Do USPS Tracking Statuses Mean? \(https://faq.usps.com/s/article/Where-is-my-package\)](https://faq.usps.com/s/article/Where-is-my-package)

Text & Email Updates



Schedule Redelivery



USPS Tracking Plus®



Product Information



See Less ^

Track Another Package

Enter tracking or barcode numbers

## Need More Help?

Contact USPS Tracking support for further assistance.

FAQs

9589 0710 5270 0725 3414 47

U.S. Postal Service™  
CERTIFIED MAIL® RECEIPT  
Domestic Mail Only

For delivery information, visit our website at [www.usps.com](http://www.usps.com)®.

OFFICIAL USE

Certified Mail Fee

\$ \_\_\_\_\_

Extra Services & Fees (check box, add fee as appropriate)

- Return Receipt (hardcopy) \$ \_\_\_\_\_
- Return Receipt (electronic) \$ \_\_\_\_\_
- Certified Mail Restricted Delivery \$ \_\_\_\_\_
- Adult Signature Required \$ \_\_\_\_\_
- Adult Signature Restricted Delivery \$ \_\_\_\_\_

Postage

\$ \_\_\_\_\_

Total Postage and Fees

\$ \_\_\_\_\_

Sent To

Lanell Joy Honeyman, as Trustee of The Leslie

Street and Apt. N Robert Honeyman Trust

c/o 406 Skywood Circle

City, State, ZIP+4

Midland, TX 79705

24128 - BTA Bobwhite



Postmark  
Here

**ALERT: SEVERE WEATHER CONDITIONS ACROSS THE U.S. MAY DELAY FINAL DELIVERY OF Y...**

# USPS Tracking®

[FAQs >](#)

Tracking Number:

[Remove X](#)

## 9589071052700725341447

[Copy](#)

[Add to Informed Delivery \(https://informedelivery.usps.com/\)](https://informedelivery.usps.com/)

### Latest Update

Your item was delivered to an individual at the address at 2:43 pm on January 20, 2024 in SPRING, TX 77382.

Get More Out of USPS Tracking:

[USPS Tracking Plus®](#)

Feedback

#### Delivered

**Delivered, Left with Individual**

SPRING, TX 77382

January 20, 2024, 2:43 pm

#### Arrived at USPS Regional Facility

NORTH HOUSTON TX DISTRIBUTION CENTER

January 19, 2024, 6:06 am

#### In Transit to Next Facility

January 18, 2024

#### Arrived at USPS Regional Facility

EL PASO TX DISTRIBUTION CENTER

January 17, 2024, 11:30 am

#### Arrived at USPS Regional Facility

MIDLAND TX DISTRIBUTION CENTER

January 10, 2024, 4:53 pm

- **Departed USPS Facility**  
ALBUQUERQUE, NM 87101  
January 8, 2024, 9:42 pm
- **Arrived at USPS Facility**  
ALBUQUERQUE, NM 87101  
January 8, 2024, 8:01 pm
- **Hide Tracking History**

[What Do USPS Tracking Statuses Mean? \(https://faq.usps.com/s/article/Where-is-my-package\)](https://faq.usps.com/s/article/Where-is-my-package)

**Text & Email Updates**



**USPS Tracking Plus®**



**Product Information**



**See Less** ^

Track Another Package

## Need More Help?

Contact USPS Tracking support for further assistance.

**FAQs**

U.S. Postal Service™  
**CERTIFIED MAIL® RECEIPT**  
Domestic Mail Only

For delivery information, visit our website at [www.usps.com](http://www.usps.com)®.

OFFICIAL USE

Certified Mail Fee

- \$ \_\_\_\_\_
- Extra Services & Fees (check box, add fee as appropriate)
- Return Receipt (hardcopy) \$ \_\_\_\_\_
  - Return Receipt (electronic) \$ \_\_\_\_\_
  - Certified Mail Restricted Delivery \$ \_\_\_\_\_
  - Adult Signature Required \$ \_\_\_\_\_
  - Adult Signature Restricted Delivery \$ \_\_\_\_\_

Postage

\$ \_\_\_\_\_

Total Postage and Fees

Sent To

Street and City, State, ZIP+4®  
 MSH Family Real Estate Partnership II, LLC  
 c/o 4143 Maple Avenue, Suite 500  
 Dallas, TX 75219  
 24128 - BTA Bobwhite



**ALERT: SEVERE WEATHER CONDITIONS ACROSS THE U.S. MAY DELAY FINAL DELIVERY OF Y...**

# USPS Tracking®

[FAQs >](#)

Tracking Number:

[Remove X](#)

## 9589071052700725341393

[Copy](#)

[Add to Informed Delivery \(https://informedelivery.usps.com/\)](https://informedelivery.usps.com/)

### Latest Update

Your item was delivered to an individual at the address at 10:37 am on January 11, 2024 in DALLAS, TX 75219.

Get More Out of USPS Tracking:

[USPS Tracking Plus®](#)

Feedback

#### Delivered

**Delivered, Left with Individual**

DALLAS, TX 75219

January 11, 2024, 10:37 am

#### Departed USPS Regional Facility

DALLAS TX DISTRIBUTION CENTER

January 11, 2024, 5:27 am

#### Arrived at USPS Regional Facility

DALLAS TX DISTRIBUTION CENTER

January 10, 2024, 10:47 am

#### In Transit to Next Facility

January 9, 2024

#### Departed USPS Facility

ALBUQUERQUE, NM 87101

January 8, 2024, 9:42 pm

● **Arrived at USPS Facility**  
 ALBUQUERQUE, NM 87101  
 January 8, 2024, 8:01 pm

● **Hide Tracking History**

[What Do USPS Tracking Statuses Mean?](https://faq.usps.com/s/article/Where-is-my-package) (https://faq.usps.com/s/article/Where-is-my-package)

**Text & Email Updates**



**USPS Tracking Plus®**



**Product Information**



**See Less** ^

Track Another Package

Enter tracking or barcode numbers

## Need More Help?

Contact USPS Tracking support for further assistance.

**FAQs**



9589 0710 5270 0725 3414 Page 89 of 119

U.S. Postal Service™  
CERTIFIED MAIL® RECEIPT  
Domestic Mail Only

For delivery information, visit our website at [www.usps.com](http://www.usps.com)®

OFFICIAL USE

Certified Mail Fee

Extra Services & Fees (check box, add fee as appropriate)  
 Return Receipt (hardcopy) \$ \_\_\_\_\_  
 Return Receipt (electronic) \$ \_\_\_\_\_  
 Certified Mail Restricted Delivery \$ \_\_\_\_\_  
 Adult Signature Required \$ \_\_\_\_\_  
 Adult Signature Restricted Delivery \$ \_\_\_\_\_

Postage

Total Postage and Fees

Sent To

Street and Apt. # Mark S. Martin, III  
2500 Fannin  
City, State, ZIP+4 Midland, TX 79705  
24128 - BTA Bobwhite



PS Form 3800, January 2023 PSN 7530-02-000-9047 See Reverse for Instructions

Received by OCD: 1/29/2024 4:42:57 PM

Released to Imaging: 1/29/2024 5:03:41 PM

**ALERT: SEVERE WEATHER CONDITIONS ACROSS THE U.S. MAY DELAY FINAL DELIVERY OF Y...**

# USPS Tracking®

[FAQs >](#)

Tracking Number:

[Remove X](#)

## 9589071052700725341409

[Copy](#)

[Add to Informed Delivery \(https://informedelivery.usps.com/\)](https://informedelivery.usps.com/)

### Latest Update

Your item was delivered to the front desk, reception area, or mail room at 8:41 am on January 11, 2024 in MIDLAND, TX 79705.

#### Get More Out of USPS Tracking:

[USPS Tracking Plus®](#)

Feedback

#### Delivered

**Delivered, Front Desk/Reception/Mail Room**

MIDLAND, TX 79705

January 11, 2024, 8:41 am

#### Arrived at USPS Regional Facility

MIDLAND TX DISTRIBUTION CENTER

January 10, 2024, 4:53 pm

#### In Transit to Next Facility

January 9, 2024

#### Departed USPS Facility

ALBUQUERQUE, NM 87101

January 8, 2024, 9:42 pm

#### Arrived at USPS Facility

ALBUQUERQUE, NM 87101

January 8, 2024, 8:01 pm

● Hide Tracking History

[What Do USPS Tracking Statuses Mean?](https://faq.usps.com/s/article/Where-is-my-package) (https://faq.usps.com/s/article/Where-is-my-package)

Text & Email Updates



USPS Tracking Plus®



Product Information



See Less ^

Track Another Package

Enter tracking or barcode numbers

## Need More Help?

Contact USPS Tracking support for further assistance.

FAQs

9589 0710 5270 0725 3407 Page 92 of 119

# U.S. Postal Service™ CERTIFIED MAIL® RECEIPT

Domestic Mail Only

For delivery information, visit our website at [www.usps.com](http://www.usps.com)®.

Certified Mail Fee

Extra Services & Fees (check box, add fee as appropriate)

Return Receipt (hardcopy) \$ \_\_\_\_\_

Return Receipt (electronic) \$ \_\_\_\_\_

Certified Mail Restricted Delivery \$ \_\_\_\_\_

Adult Signature Required \$ \_\_\_\_\_

Adult Signature Restricted Delivery \$ \_\_\_\_\_

Postage

Total Postage and Fees

Sent To

Street and Apt. #  
City, State, ZIP+4

Randy R. Martin  
4409 Martinique  
Wichita Falls, TX 76308

24128 - BTA Bobwhite



Postmark  
Here

Received by OCD: 1/29/2024 4:42:57 PM

Released to Imaging: 1/29/2024 5:03:41 PM

ALERT: SEVERE WEATHER CONDITIONS ACROSS THE U.S. MAY DELAY FINAL DELIVERY OF Y...

# USPS Tracking®

FAQs >

Tracking Number:

Remove X

## 9589071052700725340709

Copy

Add to Informed Delivery (<https://informedelivery.usps.com/>)

### Latest Update

Your package is moving within the USPS network and is on track to be delivered to its final destination. It is currently in transit to the next facility.

#### Get More Out of USPS Tracking:

**USPS Tracking Plus®**

Feedback

Delivered

Out for Delivery

Preparing for Delivery

### Moving Through Network

#### In Transit to Next Facility

January 14, 2024

#### Departed USPS Regional Facility

FORT WORTH TX DISTRIBUTION CENTER

January 10, 2024, 9:56 pm

#### Arrived at USPS Regional Facility

FORT WORTH TX DISTRIBUTION CENTER

January 10, 2024, 12:00 pm

#### Departed USPS Facility

ALBUQUERQUE, NM 87101

January 8, 2024, 9:42 pm

**Arrived at USPS Facility**

ALBUQUERQUE, NM 87101

January 8, 2024, 8:02 pm

**Hide Tracking History**

[What Do USPS Tracking Statuses Mean? \(https://faq.usps.com/s/article/Where-is-my-package\)](https://faq.usps.com/s/article/Where-is-my-package)

**Text & Email Updates**



**USPS Tracking Plus®**



**Product Information**



**See Less** ^

Track Another Package

Enter tracking or barcode numbers

## Need More Help?

Contact USPS Tracking support for further assistance.

**FAQs**

9589 0710 5270 0725 3404 Page 95 of 119

U.S. Postal Service™  
**CERTIFIED MAIL® RECEIPT**  
Domestic Mail Only

For delivery information, visit our website at [www.usps.com](http://www.usps.com)®.

OFFICIAL USE

Certified Mail Fee	\$	
Extra Services & Fees (check box, add fee as appropriate)		
<input type="checkbox"/> Return Receipt (hardcopy)	\$	
<input type="checkbox"/> Return Receipt (electronic)	\$	
<input type="checkbox"/> Certified Mail Restricted Delivery	\$	
<input type="checkbox"/> Adult Signature Required	\$	
<input type="checkbox"/> Adult Signature Restricted Delivery	\$	
Postage	\$	
Total Postage and Fees	\$	



Postmark  
Here

Sent To	
Mr	Ronald H. Mayer, Trustee of The Ronald H. Mayer and Martha M. Mayer Revocable Trust Dated 3/19/1990 P.O. Box 2391 Roswell, NM 88202
City	24128 - BTA Bobwhite

PS Form 3800, January 2023 PSN 7530-02-000-9047 See Reverse for Instructions

Received by OCD: 1/29/2024 4:42:57 PM

Released to Imaging: 1/29/2024 5:03:41 PM

ALERT: SEVERE WEATHER CONDITIONS ACROSS THE U.S. MAY DELAY FINAL DELIVERY OF Y...

# USPS Tracking®

FAQs >

Tracking Number:

Remove X

## 9589071052700725340419

Copy

Add to Informed Delivery (<https://informedelivery.usps.com/>)

### Latest Update

Your item arrived at our USPS facility in ALBUQUERQUE, NM 87101 on January 25, 2024 at 2:12 am. The item is currently in transit to the destination.

### Get More Out of USPS Tracking:

**USPS Tracking Plus®**

Feedback

Delivered

Out for Delivery

Preparing for Delivery

### Moving Through Network

#### Arrived at USPS Facility

ALBUQUERQUE, NM 87101  
January 25, 2024, 2:12 am

#### In Transit to Next Facility

January 24, 2024

#### Arrived at USPS Regional Facility

COLUMBUS OH DISTRIBUTION CENTER  
January 22, 2024, 10:17 am

#### Departed USPS Regional Facility

LUBBOCK TX DISTRIBUTION CENTER



January 11, 2024, 5:02 am

**Arrived at USPS Regional Facility**

LUBBOCK TX DISTRIBUTION CENTER

January 10, 2024, 9:23 am

**Departed USPS Facility**

ALBUQUERQUE, NM 87101

January 8, 2024, 9:42 pm

**Arrived at USPS Facility**

ALBUQUERQUE, NM 87101

January 8, 2024, 8:01 pm

**Hide Tracking History**

**What Do USPS Tracking Statuses Mean?** (<https://faq.usps.com/s/article/Where-is-my-package>)

**Text & Email Updates**



**USPS Tracking Plus®**



**Product Information**



**See Less**

Track Another Package

Enter tracking or barcode numbers

## Need More Help?

Contact USPS Tracking support for further assistance.

**FAQs**

9589 0710 5270 0725 3405 16

U.S. Postal Service™  
CERTIFIED MAIL® RECEIPT  
Domestic Mail Only

For delivery information, visit our website at [www.usps.com](http://www.usps.com)®.

OFFICIAL USE

Certified Mail Fee

Extra Services & Fees (check box, add fee as appropriate)

- Return Receipt (hardcopy) \$
- Return Receipt (electronic) \$
- Certified Mail Restricted Delivery \$
- Adult Signature Required \$
- Adult Signature Restricted Delivery \$

Postage

Total Postage and Fees

Sent To

Str Mempel, LLC  
4245 N. Central Expy., Ste 320, Box 109  
Dallas, TX 75205

Cit 24128 - BTA Bobwhite



ALERT: SEVERE WEATHER CONDITIONS ACROSS THE U.S. MAY DELAY FINAL DELIVERY OF Y...

# USPS Tracking®

FAQs >

Tracking Number:

Remove X

## 9589071052700725340518

Copy

Add to Informed Delivery (<https://informedelivery.usps.com/>)

### Latest Update

Your item arrived at our USPS facility in COPPELL TX DISTRIBUTION CENTER on January 25, 2024 at 2:02 pm. The item is currently in transit to the destination.

#### Get More Out of USPS Tracking:

**USPS Tracking Plus®**

Delivered

Out for Delivery

Preparing for Delivery

#### Moving Through Network

##### Arrived at USPS Regional Facility

COPPELL TX DISTRIBUTION CENTER  
January 25, 2024, 2:02 pm

##### In Transit to Next Facility

January 15, 2024

##### Departed USPS Regional Facility

DALLAS TX DISTRIBUTION CENTER  
January 11, 2024, 5:27 am

##### Arrived at USPS Regional Facility

DALLAS TX DISTRIBUTION CENTER

Feedback

January 10, 2024, 10:47 am

**Departed USPS Facility**

ALBUQUERQUE, NM 87101

January 8, 2024, 9:42 pm

**Arrived at USPS Facility**

ALBUQUERQUE, NM 87101

January 8, 2024, 8:02 pm

**Hide Tracking History**

**What Do USPS Tracking Statuses Mean?** (<https://faq.usps.com/s/article/Where-is-my-package>)

**Text & Email Updates**



**USPS Tracking Plus®**



**Product Information**



**See Less** ^

Track Another Package

Enter tracking or barcode numbers

## Need More Help?

Contact USPS Tracking support for further assistance.

**FAQs**

Page 101 of 119  
9589 0710 5270 0725 3404 15

**U.S. Postal Service™**  
**CERTIFIED MAIL® RECEIPT**  
Domestic Mail Only

For delivery information, visit our website at [www.usps.com](http://www.usps.com)®.

OFFICIAL USE

Certified Mail Fee \$ \_\_\_\_\_

Extra Services & Fees (check box, add fee as appropriate)

<input type="checkbox"/> Return Receipt (hardcopy)	\$ _____
<input type="checkbox"/> Return Receipt (electronic)	\$ _____
<input type="checkbox"/> Certified Mail Restricted Delivery	\$ _____
<input type="checkbox"/> Adult Signature Required	\$ _____
<input type="checkbox"/> Adult Signature Restricted Delivery	\$ _____



Postage \$ \_\_\_\_\_

Total Postage and Fees \$ \_\_\_\_\_

Sent to

Street	Jake & Lena Neufeld	_____
	P.O. Box 474	_____
City	Seminole, TX 79360	_____
	24128 - BTA Bobwhite	_____

PS Form 3800, January 2023 RSN 7530-02-000-9047 See Reverse for Instructions

Received by OCD: 1/29/2024 4:42:57 PM

Released to Imaging: 1/29/2024 5:03:41 PM

ALERT: SEVERE WEATHER CONDITIONS ACROSS THE U.S. MAY DELAY FINAL DELIVERY OF Y...

# USPS Tracking®

FAQs >

Tracking Number:

Remove X

## 9589071052700725340495

Copy

Add to Informed Delivery (<https://informedelivery.usps.com/>)

### Latest Update

Your item was picked up at the post office at 3:56 pm on January 12, 2024 in SEMINOLE, TX 79360.

Get More Out of USPS Tracking:

USPS Tracking Plus®

Feedback

#### Delivered

Delivered, Individual Picked Up at Post Office

SEMINOLE, TX 79360

January 12, 2024, 3:56 pm

#### Departed USPS Regional Facility

LUBBOCK TX DISTRIBUTION CENTER

January 11, 2024, 5:02 am

#### Arrived at USPS Regional Facility

LUBBOCK TX DISTRIBUTION CENTER

January 10, 2024, 9:23 am

#### In Transit to Next Facility

January 9, 2024

#### Departed USPS Facility

ALBUQUERQUE, NM 87101

January 8, 2024, 9:42 pm

#### Arrived at USPS Facility

ALBUQUERQUE, NM 87101  
January 8, 2024, 8:02 pm

● Hide Tracking History

[What Do USPS Tracking Statuses Mean? \(https://faq.usps.com/s/article/Where-is-my-package\)](https://faq.usps.com/s/article/Where-is-my-package)

Text & Email Updates



USPS Tracking Plus®



Product Information



See Less ^

Track Another Package

Enter tracking or barcode numbers

## Need More Help?

Contact USPS Tracking support for further assistance.

FAQs

<b>U.S. Postal Service™</b> <b>CERTIFIED MAIL® RECEIPT</b> <i>Domestic Mail Only</i>	
For delivery information, visit our website at <a href="http://www.usps.com">www.usps.com</a> ®.	
Certified Mail Fee	\$
Extra Services & Fees (check box, Add fee as appropriate)	
<input type="checkbox"/> Return Receipt (hardcopy)	\$
<input type="checkbox"/> Return Receipt (electronic)	\$
<input type="checkbox"/> Certified Mail Restricted Delivery	\$
<input type="checkbox"/> Adult Signature Required	\$
<input type="checkbox"/> Adult Signature Restricted Delivery	\$
Postage	\$
<b>Total Postage and Fees</b>	\$
Sent To	
St	PBES 17-050, LLC
	P.O. Box 51390
	Midland, TX 79710
City	24128 - BTA Bobwhite
PS Form 3800, January 2023 PSN 7530-02-000-9047 See Reverse for Instructions	





ALERT: SEVERE WEATHER CONDITIONS ACROSS THE U.S. MAY DELAY FINAL DELIVERY OF Y...

# USPS Tracking®

FAQs >

Tracking Number:

Remove X

## 9589071052700725340549

Copy

Add to Informed Delivery (<https://informedelivery.usps.com/>)

### Latest Update

Your item arrived at the MIDLAND, TX 79710 post office at 9:54 am on January 11, 2024 and is ready for pickup. Your item may be picked up at CLAYDESTA, 612 VETERANS AIRPARK LN, MIDLAND, TX 797059998, M-F 0800-1700.

### Get More Out of USPS Tracking:

**USPS Tracking Plus®**

Delivered

### Available for Pickup

**Available for Pickup**

CLAYDESTA  
612 VETERANS AIRPARK LN  
MIDLAND TX 79705-9998  
M-F 0800-1700  
January 11, 2024, 9:54 am

### Arrived at USPS Regional Facility

MIDLAND TX DISTRIBUTION CENTER  
January 10, 2024, 4:53 pm

### In Transit to Next Facility

January 9, 2024

### Departed USPS Facility

ALBUQUERQUE, NM 87101

Feedback

January 8, 2024, 9:42 pm

**Arrived at USPS Facility**  
ALBUQUERQUE, NM 87101  
January 8, 2024, 8:02 pm

**Hide Tracking History**

[What Do USPS Tracking Statuses Mean? \(https://faq.usps.com/s/article/Where-is-my-package\)](https://faq.usps.com/s/article/Where-is-my-package)

**Text & Email Updates**



**USPS Tracking Plus®**



**Product Information**



**See Less** ^

Track Another Package

Enter tracking or barcode numbers

## Need More Help?

Contact USPS Tracking support for further assistance.

**FAQs**

# U.S. Postal Service™ CERTIFIED MAIL® RECEIPT Domestic Mail Only

For delivery information, visit our website at [www.usps.com](http://www.usps.com)

Certified Mail Fee	\$
Extra Services & Fees (check box, add fee as appropriate)	
<input type="checkbox"/> Return Receipt (hardcopy)	\$
<input type="checkbox"/> Return Receipt (electronic)	\$
<input type="checkbox"/> Certified Mail Restricted Delivery	\$
<input type="checkbox"/> Adult Signature Required	\$
<input type="checkbox"/> Adult Signature Restricted Delivery	\$
Postage	\$
Total Postage and Fees	\$



Sent To	
Street	Rubic C. Bell Family LP #1 1331 Third Street
City	New Orleans, LA 70130 24128 - BTA Bobwhite

PS Form 3800, January 2023 PSN 7530-02-000-9047 See Reverse for Instructions

ALERT: SEVERE WEATHER CONDITIONS ACROSS THE U.S. MAY DELAY FINAL DELIVERY OF Y...

# USPS Tracking®

FAQs >

Tracking Number:

Remove X

## 9589071052700725340587

Copy

Add to Informed Delivery (<https://informedelivery.usps.com/>)

### Latest Update

Your package is moving within the USPS network and is on track to be delivered to its final destination. It is currently in transit to the next facility.

#### Get More Out of USPS Tracking:

**USPS Tracking Plus®**

Delivered

Out for Delivery

Preparing for Delivery

### Moving Through Network

**In Transit to Next Facility**

January 18, 2024

**Arrived at USPS Regional Facility**

NEW ORLEANS LA DISTRIBUTION CENTER  
January 13, 2024, 2:52 pm

**Departed USPS Facility**

ALBUQUERQUE, NM 87101  
January 8, 2024, 9:42 pm

**Arrived at USPS Facility**

ALBUQUERQUE, NM 87101

Feedback

January 8, 2024, 8:02 pm

● Hide Tracking History

[What Do USPS Tracking Statuses Mean?](https://faq.usps.com/s/article/Where-is-my-package) (https://faq.usps.com/s/article/Where-is-my-package)

Text & Email Updates



USPS Tracking Plus®



Product Information



See Less ^

Track Another Package

Enter tracking or barcode numbers

## Need More Help?

Contact USPS Tracking support for further assistance.

FAQs

9589 0710 5270 0725 3406 86

**U.S. Postal Service™**  
**CERTIFIED MAIL® RECEIPT**  
Domestic Mail Only

For delivery information, visit our website at [www.usps.com](http://www.usps.com)®

**OFFICIAL USE**

Certified Mail Fee \$

Extra Services & Fees (check box, add fee as appropriate)

- Return Receipt (hardcopy) \$
- Return Receipt (electronic) \$
- Certified Mail Restricted Delivery \$
- Adult Signature Required \$
- Adult Signature Restricted Delivery \$

Postage \$

Total Postage and Fees \$

Seal

Si SMP Sidecar Titan Mineral Holdings, LP  
c/o 4143 Maple Avenue, Suite 500  
Dallas, TX 75219

C 24128 - BTA Bobwhite

PS Form 3800, January 2023 PSN 7530-02-000-9047 See Reverse for Instructions

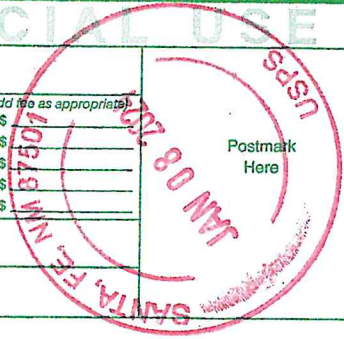

**ALERT: SEVERE WEATHER CONDITIONS ACROSS THE U.S. MAY DELAY FINAL DELIVERY OF Y...**

# USPS Tracking®

[FAQs >](#)

Tracking Number:

[Remove X](#)

## 9589071052700725340686

[Copy](#)

[Add to Informed Delivery \(https://informedelivery.usps.com/\)](https://informedelivery.usps.com/)

### Latest Update

Your item was delivered to an individual at the address at 10:37 am on January 11, 2024 in DALLAS, TX 75219.

Get More Out of USPS Tracking:

[USPS Tracking Plus®](#)

Feedback

#### Delivered

**Delivered, Left with Individual**

DALLAS, TX 75219

January 11, 2024, 10:37 am

#### Departed USPS Regional Facility

DALLAS TX DISTRIBUTION CENTER

January 11, 2024, 5:27 am

#### Arrived at USPS Regional Facility

DALLAS TX DISTRIBUTION CENTER

January 10, 2024, 10:47 am

#### In Transit to Next Facility

January 9, 2024

#### Departed USPS Facility

ALBUQUERQUE, NM 87101

January 8, 2024, 9:42 pm

- **Arrived at USPS Facility**  
ALBUQUERQUE, NM 87101  
January 8, 2024, 8:01 pm
- **Hide Tracking History**

[What Do USPS Tracking Statuses Mean? \(https://faq.usps.com/s/article/Where-is-my-package\)](https://faq.usps.com/s/article/Where-is-my-package)

**Text & Email Updates**



**USPS Tracking Plus®**



**Product Information**



**See Less** ^

Track Another Package

Enter tracking or barcode numbers

## Need More Help?

Contact USPS Tracking support for further assistance.

**FAQs**



9589 0710 5270 0725 3402 73

**U.S. Postal Service™**  
**CERTIFIED MAIL® RECEIPT**  
Domestic Mail Only

For delivery information, visit our website at [www.usps.com](http://www.usps.com)®.

OFFICIAL USE

Certified Mail Fee			
\$			
Extra Services & Fees (check box, add fee as appropriate)			
<input type="checkbox"/>	Return Receipt (hardcopy)		\$
<input type="checkbox"/>	Return Receipt (electronic)		\$
<input type="checkbox"/>	Certified Mail Restricted Delivery		\$
<input type="checkbox"/>	Adult Signature Required	\$	
<input type="checkbox"/>	Adult Signature Restricted Delivery	\$	
Postage			
\$			
Total Postage and Fees			
\$			

Sent To	
Street	SMP Titan Flex, LP
	c/o 4143 Maple Avenue, Suite 500
	Dallas, TX 75219
City	24128 - BTA Bobwhite

PS Form 3800, January 2023 PSN 7530-02-000-9047 See Reverse for Instructions

**ALERT: SEVERE WEATHER CONDITIONS ACROSS THE U.S. MAY DELAY FINAL DELIVERY OF Y...**

# USPS Tracking®

[FAQs >](#)

Tracking Number:

[Remove X](#)

## 9589071052700725340273

[Copy](#)

[Add to Informed Delivery \(https://informedelivery.usps.com/\)](https://informedelivery.usps.com/)

### Latest Update

Your item was delivered to an individual at the address at 10:37 am on January 11, 2024 in DALLAS, TX 75219.

Get More Out of USPS Tracking:

[USPS Tracking Plus®](#)

Feedback

#### Delivered

**Delivered, Left with Individual**

DALLAS, TX 75219

January 11, 2024, 10:37 am

#### Departed USPS Regional Facility

DALLAS TX DISTRIBUTION CENTER

January 11, 2024, 5:27 am

#### Arrived at USPS Regional Facility

DALLAS TX DISTRIBUTION CENTER

January 10, 2024, 10:47 am

#### In Transit to Next Facility

January 9, 2024

#### Departed USPS Facility

ALBUQUERQUE, NM 87101

January 8, 2024, 9:42 pm

● **Arrived at USPS Facility**  
 ALBUQUERQUE, NM 87101  
 January 8, 2024, 8:01 pm

● **Hide Tracking History**

**What Do USPS Tracking Statuses Mean?** (<https://faq.usps.com/s/article/Where-is-my-package>)

**Text & Email Updates**



**USPS Tracking Plus®**



**Product Information**



**See Less** ^

Track Another Package

## Need More Help?

Contact USPS Tracking support for further assistance.

**FAQs**

9589 0710 5270 0725 34 Page 116 of 119

U.S. Postal Service™  
CERTIFIED MAIL® RECEIPT  
Domestic Mail Only

For delivery information, visit our website at [www.usps.com](http://www.usps.com)®

Certified Mail Fee

Extra Services & Fees (check box, add fee as appropriate)

Return Receipt (hardcopy) \$ \_\_\_\_\_

Return Receipt (electronic) \$ \_\_\_\_\_

Certified Mail Restricted Delivery \$ \_\_\_\_\_

Adult Signature Required \$ \_\_\_\_\_

Adult Signature Restricted Delivery \$ \_\_\_\_\_

Postage

\$ \_\_\_\_\_

Total Postage and Fees

\$ \_\_\_\_\_

Sent To

Si SMP Titan Mineral Holdings, LP \_\_\_\_\_

c/o 4143 Maple Avenue, Suite 500 \_\_\_\_\_

Dallas, TX 75219 \_\_\_\_\_

Ci 24128 - BTA Bobwhite \_\_\_\_\_



**ALERT: SEVERE WEATHER CONDITIONS ACROSS THE U.S. MAY DELAY FINAL DELIVERY OF Y...**

# USPS Tracking®

[FAQs >](#)

Tracking Number:

[Remove X](#)

## 9589071052700725340266

[Copy](#)

[Add to Informed Delivery \(https://informedelivery.usps.com/\)](https://informedelivery.usps.com/)

### Latest Update

Your item was delivered to an individual at the address at 10:37 am on January 11, 2024 in DALLAS, TX 75219.

Get More Out of USPS Tracking:

[USPS Tracking Plus®](#)

Feedback

#### Delivered

**Delivered, Left with Individual**

DALLAS, TX 75219

January 11, 2024, 10:37 am

#### Departed USPS Regional Facility

DALLAS TX DISTRIBUTION CENTER

January 11, 2024, 5:27 am

#### Arrived at USPS Regional Facility

DALLAS TX DISTRIBUTION CENTER

January 10, 2024, 10:47 am

#### In Transit to Next Facility

January 9, 2024

#### Departed USPS Facility

ALBUQUERQUE, NM 87101

January 8, 2024, 9:42 pm

● **Arrived at USPS Facility**  
 ALBUQUERQUE, NM 87101  
 January 8, 2024, 8:01 pm

● **Hide Tracking History**

[What Do USPS Tracking Statuses Mean? \(https://faq.usps.com/s/article/Where-is-my-package\)](https://faq.usps.com/s/article/Where-is-my-package)

**Text & Email Updates**



**USPS Tracking Plus®**



**Product Information**



**See Less** ^

Track Another Package

## Need More Help?

Contact USPS Tracking support for further assistance.

**FAQs**

# Affidavit of Publication

STATE OF NEW MEXICO  
COUNTY OF LEA

I, Blake Ovard, Editor of the Hobbs News-Sun, a newspaper published at Hobbs, New Mexico, solemnly swear that the clipping attached hereto was published in the regular and entire issue of said newspaper, and not a supplement thereof for a period of 1 issue(s).

Beginning with the issue dated  
January 10, 2024  
and ending with the issue dated  
January 10, 2024.



Editor

Sworn and subscribed to before me this  
10th day of January 2024.



Business Manager

My commission expires

January 29, 2027  
**STATE OF NEW MEXICO**  
(Seal) **NOTARY PUBLIC**  
**GUSSIE RUTH BLACK**  
**COMMISSION # 1087526**  
**COMMISSION EXPIRES 01/29/2027**

**LEGAL NOTICE**  
**January 10, 2024**

This is to notify all interested parties, including Cathleen Ann Adams, Trustee of The Cathleen Ann Adams Revocable Trust, Dated 9/25/2020; Benjamin B. Andrews; Susan Arrott Trustee of The Arrott Family Revocable Trust Dated 4/8/2019; Bryan Bell Family Limited Partnership #1; James Brezina; T.W. Bryant; CRM 2018, LP; Charmar, LLC; DMA, Inc.; Richard C. Deason; E.M. Thompson Corporate Profit-Sharing Plan; Lanell Joy Honeyman, Individually; Lanell Joy Honeyman, as Trustee of The Leslie Robert Honeyman Trust; Howard A. Rubin, Inc.; JB & PD III Partners, LLC; JST Troschinetz Corporation Profit Sharing Plan; Cadell S. Liedtke; MSH Family Real Estate Partnership II, LLC; Mark S. Martin, III; Randy R. Martin; Ronald H. Mayer, Trustee of The Ronald H. Mayer and Martha M. Mayer Revocable Trust Dated 3/19/1990; Merih Energy, LLC; Merpel, LLC; Montego Capital Fund 3 LTD; Jake & Lena Neufeld; New-Tex Oil Company f/k/a Brunson & McKnight, Inc.; Scot D. Northern; Occidental Permian Limited Partnership, Attn: Land Department; PBES 17-050, LLC; Pegasus Resources, LLC; Pegasus Resources II, LLC; Rubie C. Bell Family LP #1; Russell T. Rudy Energy, LLC; SAP, LLC; SMP Sidecar Titan Mineral Holdings, LP; SMP Titan Flex, LP; SMP Titan Mineral Holdings, LP; Sunshine Company; TD Minerals LLC; Triangle Royalty, LP; WPX Energy Permian, LLC, Attn: Land Department; Wells Fargo Bank, NA, Successor Trustee of The Robert N. Enfield Irrevocable Trust B; and their successors and assigns, that the New Mexico Oil Conservation Division will conduct a hearing on an application submitted by BTA Oil Producers, LLC (Case No. 24128). The hearing will be conducted in a hybrid fashion, both in-person at the Energy, Minerals, Natural Resources Department, Wendell Chino Building, Pecos Hall, 1220 South St. Francis Drive, 1st Floor, Santa Fe, NM 87505 and via the WebEx virtual meeting platform. To participate virtually, see the instructions posted on the OCD Hearings website: <https://www.emnrd.nm.gov/ocd/hearing-info/>. Applicant seeks an order pooling all uncommitted interests in the Bone Spring formation underlying a 640-acre, more or less, standard horizontal spacing unit comprised of the S/2 of Sections 3 and 4, Township 23 South, Range 34 East, Lea County, New Mexico ("Unit"). Applicant seeks to dedicate the Unit to the following proposed wells ("Wells"): The **Bobwhite 22304 4-3 Fed Com #1H well**, **Bobwhite 22304 4-3 Fed Com #2H well**, and **Bobwhite 22304 4-3 Fed Com #4H well**, to be drilled from surface hole locations in the NW/4 SW/4 (Unit L) of Section 4 to bottom hole locations in the SE/4 SE/4 (Unit P) of Section 3; and the **Bobwhite 22304 4-3 Fed Com #3H well** and **Bobwhite 22304 4-3 Fed Com #5H well** to be drilled from surface hole locations in the NW/4 SW/4 (Unit L) of Section 4 to bottom hole locations in the NE/4 SE/4 (Unit I) of Section 3. The completed intervals of the Wells will be orthodox. The completed interval of the Bobwhite 22304 4-3 Fed Com #2H well will be located within 330' of the quarter-quarter section line separating the S/2 S/2 and N/2 S/2 of Sections 3 and 4 to allow for the creation of a 640-acre standard horizontal spacing unit. Also to be considered will be the cost of drilling and completing the Wells and the allocation of the costs, the designation of Applicant as operator of the Wells, and a 200% charge for the risk involved in drilling and completing the Wells. The Wells are located approximately 20 miles west-southwest of Eunice, New Mexico. #00286452

02107475

00286452

GILBERT  
HINKLE, SHANOR LLP  
PO BOX 2068  
SANTA FE, NM 87504

**BTA Oil Producers, LLC**  
**Case No. 24128**  
**Exhibit C-4**

This newspaper is duly qualified to publish legal notices or advertisements within the meaning of Section 3, Chapter 167, Laws of 1937 and payment of fees for said publication has been made.