

CASE NO. 24189

**APPLICATION OF MEWBOURNE OIL COMPANY
FOR COMPULSORY POOLING, EDDY COUNTY, NEW MEXICO**

EXHIBIT LIST (Revised)

1. Pooling Checklist (omitted from original exhibit package)
2. Landman's Affidavit
 - 2-A: Tract Maps, C-102 and Ownership Lists
 - 2-B: Proposal Letter and AFE
3. Geologist's Affidavit
 - 3-A: Structure Map
 - 3-B: Cross-Section
 - 3-C: Horizontal Drilling Plan
4. Affidavit of Mailing
 - 4-A: Notice Letter
5. Affidavit of Publication
6. Application and Proposed Notice

COMPULSORY POOLING APPLICATION CHECKLIST	
ALL INFORMATION IN THE APPLICATION MUST BE SUPPORTED BY SIGNED AFFIDAVITS	
Case: 24189	APPLICANT'S RESPONSE
Date: March 7, 2024	
Applicant	Mewbourne Oil Company
Designated Operator & OGRID (affiliation if applicable)	Mewbourne Oil Company/OGRID 14744
Applicant's Counsel:	James Bruce
Case Title:	Application of Mewbourne Oil Company for Compulsory Pooling, Eddy County, New Mexico
Entries of Appearance/Intervenors:	
Well Family	Sandlot Bone Spring wells
Formation/Pool	
Formation Name(s) or Vertical Extent:	Bone Spring
Primary Product (Oil or Gas):	Oil
Pooling this vertical extent:	Entire Bone Spring formation
Pool Name and Pool Code:	Cass Draw; Bone Spring/Pool Code 10380
Well Location Setback Rules:	Statewide Rules for horizontal wells – 330’ and 100’ setbacks
Spacing Unit	
Type (Horizontal/Vertical)	Horizontal
Size (Acres)	320 acres
Building Blocks:	40 acres
Orientation:	East-West
Description: TRS/County	S/2N/2 §8 and S/2N/2 §9, Township 22 South, Range 27 East
Standard Horizontal Well Spacing Unit (Y/N), If No, describe <u>and is approval of non-standard unit requested in this application?</u>	Yes <div style="border: 1px solid black; padding: 10px; display: inline-block;">EXHIBIT 1</div>
Other Situations	
Depth Severance: Y/N. If yes, description	N
Proximity Tracts: If yes, description	N
Proximity Defining Well: if yes,	

description	
Applicant's Ownership in Each Tract	Exhibit 2-A
Well(s)	
Name & API (if assigned), surface and bottom hole location, footages, completion target, orientation, completion status (standard or non-standard)	Add wells as needed
Well #1	Sandlot 9/8 Fee Well No. 554H API No. 30-015-54493 SHL: 315 FNL & 560 FWL §10 BHL: 2310 FNL & 100 FWL §8 FTP: 2310 FNL & 100 FEL §9 LTP: 2310 FNL & 100 FWL §8 Second Bone Spring/TVD 7918 feet/MD 18550 feet
Well #2	
Horizontal Well First and Last Take Points	See above
Completion Target (Formation, TVD and MD)	See above
AFE Capex and Operating Costs	
Drilling Supervision/Month \$	\$8000
Production Supervision/Month \$	\$800
Justification for Supervision Costs	Exhibit 2, page 1
Requested Risk Charge	Cost plus 200%
Notice of Hearing	
Proposed Notice of Hearing	Exhibit 6
Proof of Mailed Notice of Hearing (20 days before hearing)	Exhibit 4
Proof of Published Notice of Hearing (10 days before hearing)	Exhibit 5
Ownership Determination	
Land Ownership Schematic of the Spacing Unit	Exhibit 2-A
Tract List (including lease numbers and owners)	Exhibit 2-A
If approval of Non-Standard Spacing Unit is requested, Tract List (including lease numbers and owners) of Tracts subject to notice requirements.	

**STATE OF NEW MEXICO
ENERGY, MINERALS AND NATURAL RESOURCES DEPARTMENT
OIL CONSERVATION DIVISION**

**APPLICATION OF MEWBOURNE OIL
COMPANY FOR COMPULSORY POOLING,
EDDY COUNTY, NEW MEXICO.**

Case No. 24189

SELF-AFFIRMED STATEMENT OF CARSON CULLEN

Carson Cullen deposes and states:

1. I am a landman for Mewbourne Oil Company (“Mewbourne”), and have personal knowledge of the matters stated herein. I have been qualified by the Division as an expert petroleum landman.
2. The purpose of this application is to force pool working interest and unleased mineral owners into the Bone Spring horizontal spacing unit described below.
3. The interest owners being pooled have been contacted regarding the proposed wells but have simply refused to voluntarily commit their interests to the wells. Some interest owners are or may be unlocatable.
4. In this case Mewbourne seeks an order Mewbourne Oil Company seeks an order pooling all uncommitted mineral interest owners in the Bone Spring formation underlying a horizontal spacing unit comprised of the S/2N/2 of Section 9 and the S/2N/2 Section 8, Township 22 South, Range 27 East, NMPM. Applicant proposes to drill the Sandlot 9/8 Fee Well No. 554H, with a first take point in the SE/4NE/4 of Section 9 and a last take point in the SW/4NW/4 of Section 8
5. There are no depth severances in the Bone Spring formation.
6. Land plats and information on the parties being pooled and their interests are set forth in Exhibit 2-A. To find the addresses for the parties we examined county and government records, and also conducted internet searches including google and drillinginfo.
7. Exhibit 2-B contains a sample copy of the proposal letters sent to the interest owners, together with an AFE for the well. The costs in the AFE are fair and reasonable for a well in this area of Eddy County.
8. Mewbourne has made a good faith effort to locate or obtain the voluntary joinder of the working interest and mineral owners in the proposed wells.
9. Mewbourne requests overhead and administrative rates of \$8000/month for a drilling well and \$800/month for a producing well. These rates are fair, and comparable to the

EXHIBIT 2

rates charged by other operators for wells of this type in this portion of Eddy County. They are also the rates set forth in the Joint Operating Agreement for the well unit. Mewbourne requests that these rates be adjusted periodically as provided in the COPAS Accounting Procedure.

10. Mewbourne requests that the maximum cost plus 200% risk charge be assessed against non-consenting working interest owners.

11. Applicant requests that it be designated operator of the well.

12. The attachments to this affidavit were prepared by me or under my supervision, or compiled from company business records.

13. The granting of this application is in the interests of conservation and the prevention of waste.

I understand that this Self-Affirmed Statement will be used as written testimony in these cases. I affirm that my testimony in paragraphs 1 through 13 above is true and correct and is made under penalty of perjury under the laws of the State of New Mexico. My testimony is made as of the date handwritten next to my signature below.

March 5, 2024
Date

Carson Cullen
Carson Cullen

Sandlot 9/8 FEE #554H
Sections 8 (S/2N/2) & 9 (S/2N/2), T22S, R27E
EDDY COUNTY, NM

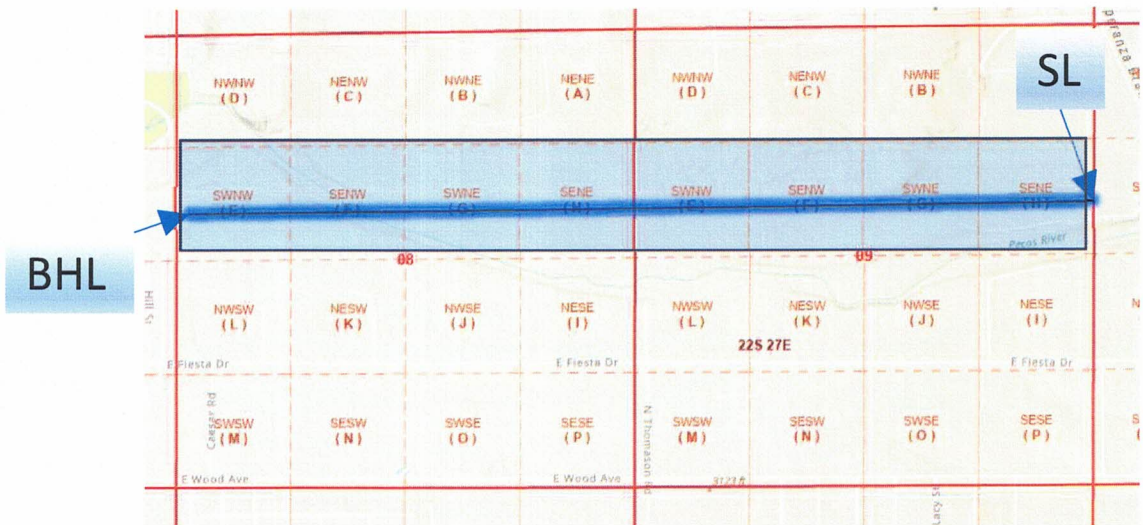

EXHIBIT *2-A*

EXHIBIT A

District I
1625 N. French Dr., Hobbs, NM 88240
Phone: (575) 393-6161 Fax: (575) 393-0720
District II
811 S. First St., Artesia, NM 88210
Phone: (575) 748-1283 Fax: (575) 748-9720
District III
1000 Rio Brazos Road, Aztec, NM 87410
Phone: (505) 334-6178 Fax: (505) 334-6170
District IV
1220 S. St. Francis Dr., Santa Fe, NM 87505
Phone: (505) 476-3460 Fax: (505) 476-3462

State of New Mexico
Energy, Minerals & Natural Resources Department
OIL CONSERVATION DIVISION
1220 South St. Francis Dr.
Santa Fe, NM 87505

Form C-102
Revised August 1, 2011
Submit one copy to appropriate
District Office

AMENDED REPORT

WELL LOCATION AND ACREAGE DEDICATION PLAT

¹ API Number 30-015-54493		² Pool Code 10380		³ Pool Name CASS DRAW; BONE SPRING	
⁴ Property Code 334840		⁵ Property Name SANDLOT 9/8 FEE			⁶ Well Number 554H
⁷ OGRID NO. 14744		⁸ Operator Name MEWBOURNE OIL COMPANY			⁹ Elevation 3097'

¹⁰ Surface Location

UL or lot no.	Section	Township	Range	Lot Idn	Feet from the	North/South line	Feet From the	East/West line	County
D	10	22S	27E		315	NORTH	560	WEST	EDDY

¹¹ Bottom Hole Location If Different From Surface

UL or lot no.	Section	Township	Range	Lot Idn	Feet from the	North/South line	Feet from the	East/West line	County
E	8	22S	27E		2310	NORTH	100	WEST	EDDY

¹² Dedicated Acres 320	¹³ Joint or Infill	¹⁴ Consolidation Code	¹⁵ Order No.
---	-------------------------------	----------------------------------	-------------------------

No allowable will be assigned to this completion until all interest have been consolidated or a non-standard unit has been approved by the division.

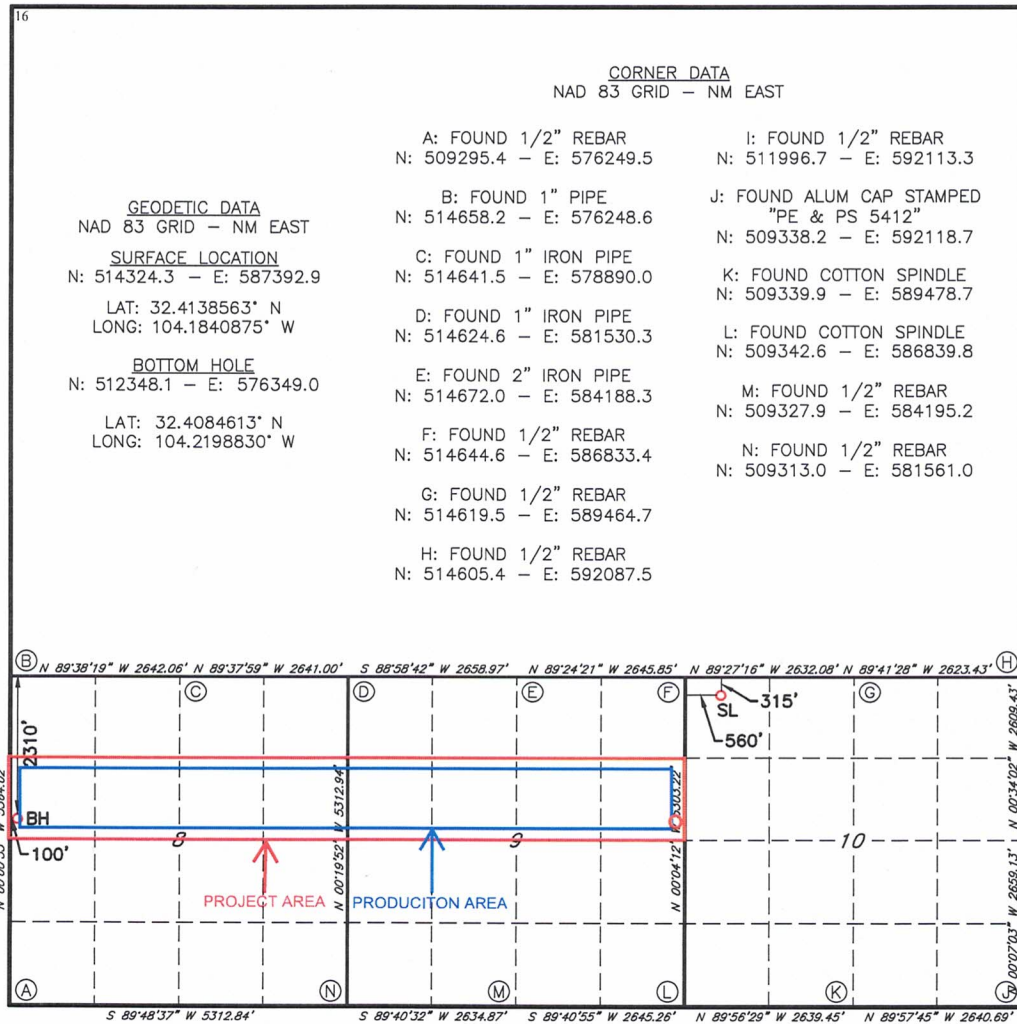

¹⁷ OPERATOR CERTIFICATION
I hereby certify that the information contained herein is true and complete to the best of my knowledge and belief, and that this organization either owns a working interest or unleased mineral interest in the land including the proposed bottom hole location or has a right to drill this well at this location pursuant to a contract with an owner of such a mineral or working interest, or to a voluntary pooling agreement or a compulsory pooling order heretofore entered by the division.

Bennett Hall 12/11/2023
Signature Date
Bennett Hall
Printed Name
bhall@mewbourne.com
E-mail Address

¹⁸ SURVEYOR CERTIFICATION
I hereby certify that the well location shown on this plat was plotted from field notes of actual surveys made by me or under my supervision, and that the same is true and correct to the best of my belief.

12/04/2023
Date of Survey
Signature and Seal of Professional Surveyor
19680
Certificate Number

Job No.: LS23121017

EXHIBIT C

TRACT OWNERSHIP
SANDLOT 9/8 FEE #525H
SANDLOT 9/8 FEE #554H
S/2N/2 & N/2S/2 of Sections 9 & 8, T22S, R27E
EDDY COUNTY, NM

S/2N/2 & N/2S/2 of Sections 9 & 8, T22S, R27E:**Bone Spring formation:**% Leasehold Interest

Mewbourne Oil Company, et al 500 West Texas, Ste. 1020 Midland, Texas 79701	63.908297%
Aplomado Management LLC 3319 Longfield Circle Houston, Texas 77063	Part of 36.091703%
Bennett Oil and Gas PO Box 264 Midland, Texas 79702	Part of 36.091703%
COG Operating, LLC 600 West Illinois Avenue Midland, Texas 79701	Part of 36.091703%
Concho Oil & Gas, LLC 600 West Illinois Avenue Midland, Texas 79701	Part of 36.091703%
David J. Sorenson PO Box 1453 Roswell, New Mexico 88202	Part of 36.091703%
EOG Resources Inc. 5509 Champions Drive Midland, Texas 79706	Part of 36.091703%
Featherstone Development Corporation PO Box 429 Roswell, New Mexico 88202	Part of 36.091703%
Joann Sivley Ruppert Trust PO Box 550 Tesuque, New Mexico 87574	Part of 36.091703%
The Karen Roberts Special Needs Trust 2509 Aspen Street Longview, Texas 75605	Part of 36.091703%
Mary Carol Green, Trustee Lanita C. Williamson Family Living Trust 5910 N. Central Expressway, Suite 1662 Dallas, Texas 75206	Part of 36.091703%
Magnum Hunter Production, Inc. 600 N. Marienfeld Street, Suite 600 Midland, Texas 79701	Part of 36.091703%

Marathon Oil Company 990 Town & Country Blvd. Houston, Texas 77024	Part of 36.091703%
OXY USA Inc. 5 Greenway Plaza, Suite 110 Houston, Texas 77046	Part of 36.091703%
Pozo Rico Partners, LTD PO Box 2258 Cleburne, Texas 76033	Part of 36.091703%
Red Bird Ventures, Inc. 15814 Champion Forest Drive, PMB 250 Spring, Texas 77379	Part of 36.091703%
Ruth D. Roberts 5304 Scout Island Circle Austin, Texas 78731	Part of 36.091703%
Sharbro Energy LLC PO Box 840 Artesia, New Mexico 88211	Part of 36.091703%
Thomas Ray Sivley Trust PO Box 830308 Dallas, Texas 75283	Part of 36.091703%
Wadi Petroleum, Inc 13231 Champion Forest Drive, Suite 401 Houston, Texas 77069	Part of 36.091703%
Warwick-Ares LLC 6608 N. Western Avenue, Box 417 Oklahoma City, Oklahoma 73116	Part of 36.091703%
Wesley Keith Roberts 418 Forest Hills Drive League City, Texas 77573	Part of 36.091703%
Williamson Enterprises PO Box 32570 Santa Fe, New Mexico 87594	Part of 36.091703%

*** Total interest being pooled: 36.091703%**

Name	W/2 of Section 8		E/2 of Section 8		N/2 of Section 9		S/2 of Section 9	
	WI	Net Acres	WI	Net Acres	WI	Net Acres	WI	Net Acres
Mewbourne Oil Company	17.134259%	54.89	88.583333%	283.10	10.329540%	33.05	100%	
OXY USA WTP LP	81.306692%	260.48	3.125000%	10.00				
Sheldon K. Beren, et ux Miriam Beren	0.216956%	0.70						
Robert M. Beren, ssp	0.108478%	0.35	1.718750%	5.50				
Jean S. Beren, ssp	0.108478%	0.35						
Frits Markus, et ux Marie E.S.A. Markus	0.173565%	0.56						
David S. Gottesman et ux, Ruth L. Gottesman	0.173565%	0.56						
Ruth D. Roberts	0.185463%	0.59						
Tumbler Operating Partners LLC	0.185463%	0.59						
Wesley Keith Roberts	0.185463%	0.59						
*****Unleased*****	0.221619%	0.71						
COG Operating					71.626639%	229.21		
C. Mark Maloney et ux			2.083334%	6.67				
Featherstone Development Corporation			2.083333%	6.67				
Jack Barnett			0.687500%	2.20				
Matzlach, LP			1.718750%	5.50				
Concho Oil & Gas					3.916939%	12.53		
Featherstone Development Corp					4.166667%	13.333334		
Genesis Limited Partners					2.083333%	6.67		
T.J. & Mary Sivley Trust					1.332352%	4.26		
Pozo Rico Partners, Ltd.					1.167532%	3.74		
David Sorenson					1.000253%	3.20		
Red Bird Ventures, Inc.					0.986925%	3.16		
Sharbro Energy Ltd.					1.582628%	5.06		
Williamson Enterprises					0.600150%	1.92		
Cody Energy, Inc.					0.395115%	1.26		
Tex-OK Limited Partnership					0.395115%	1.26		
Lanita C. Williamson Family Trust					0.266745%	0.85		
Jalee Nicole Hill					0.041696%	0.13		
Jodi Kristen Hill					0.041696%	0.13		
Jay R Nunnally					0.066675%	0.21		
Total	100.000000%	320.00	100.000000%	319.63	100%	320.00	100%	32.00

MEWBOURNE OIL COMPANY

500 West Texas, Suite 1020
Midland, Texas 79701
Phone (432) 682-3715
Fax (432) 685-4170

January 9, 2023

Via: Certified Mail

Bennett Oil and Gas
PO Box 51510
Midland, Texas 79710

Re: Proposed Unit for Horizontal Bone Spring and Wolfcamp Wells
Section 9, T22S-R27E
Section 8, T22S-R27E
Eddy County, New Mexico

Wells:

- Sandlot 9/8 Fee #525H
- Sandlot 9/8 Fee #554H
- Sandlot 9/8 Fee #711H (W0AD)
- Sandlot 9/8 Fee #713H (W0HE)
- Sandlot 9/8 Fee #716H (W0IL)
- Sandlot 9/8 Fee #718H (W0PM)
- Sandlot 9/8 Fee #851H

EXHIBIT 2.B

Dear Ladies and Gentlemen:

Mewbourne Oil Company ("Mewbourne") as Operator hereby proposes to form a 1280.00 acre Working Interest Unit ("WIU") covering the above captioned acreage for oil and gas production. Mewbourne's previous proposal included the Sandlot 9/8 W0PM Fee #1H, W0IL Fee #1H, W0HE Fee #1H, W0AD Fee #1H which are still included in this proposal, just under our new naming format. The targeted interval for the proposed unit is the Bone Spring and Wolfcamp formations.

Mewbourne hereby proposes to drill and operate the following horizontal Bone Spring and Wolfcamp wells:

1. Sandlot 9/8 Fee #525H located at a surface location 1355' FSL & 355' FWL of Section 10, with a bottom hole location 2310' FSL & 100' FWL of Section 8. We anticipate drilling to an approximate total vertical depth of 7,318' and plan to continue drilling horizontally to the west to the proposed bottom hole location at an approximate total measured depth of 18,000'.
2. Sandlot 9/8 Fee #554H located at a surface location 1415' FNL & 355' FWL of Section 10, with a bottom hole location 2310' FNL & 100' FWL of Section 8. We anticipate drilling to an approximate total vertical depth of 7,918' and plan to continue drilling horizontally to the west to the proposed bottom hole location at an approximate total measured depth of 18,550'.
3. Sandlot 9/8 Fee #711H located at a surface location 1,900' FNL & 205' FWL of Section 10, with a bottom hole location 660' FNL & 330' FWL of Section 8. We anticipate drilling to an approximate total vertical depth of 8,760' and plan to continue drilling horizontally to the west to the proposed bottom hole location at an approximate total measured depth of 19,115'.

4. Sandlot 9/8 Fee #713H located at a surface location 1,930' FNL & 205' FWL of Section 10, with a bottom hole location 1,980' FNL & 330' FWL of Section 8. We anticipate drilling to an approximate total vertical depth of 8,770' and plan to continue drilling horizontally to the west to the proposed bottom hole location at an approximate total measured depth of 19,057'.
5. Sandlot 9/8 Fee #716H located at a surface location 1,335' FSL & 355' FWL of Section 10, with a bottom hole location 1,980' FSL & 330' FWL of Section 8. We anticipate drilling to an approximate total vertical depth of 8,894' and plan to continue drilling horizontally to the west to the proposed bottom hole location at an approximate total measured depth of 19,100'.
6. Sandlot 9/8 Fee #718H located at a surface location 1,315' FSL & 355' FWL of Section 10, with a bottom hole location 660' FSL & 330' FWL of Section 8. We anticipate drilling to an approximate total vertical depth of 8,894' and plan to continue drilling horizontally to the west to the proposed bottom hole location at an approximate total measured depth of 19,170'.
7. Sandlot 9/8 Fee #851H located at a surface location 1,395' FSL & 355' FWL of Section 10, with a bottom hole location 450' FNL & 330' FWL of Section 8. We anticipate drilling to an approximate total vertical depth of 9,350' and plan to continue drilling horizontally to the west to the proposed bottom hole location at an approximate total measured depth of 20,300'.

Regarding the above, enclosed for your further handling and information are copies of our Authorization For Expenditure ("AFE") for the above wells.

Please indicate your participation election by having each AFE executed and returned to my attention at the above address within thirty (30) days of receipt hereof. Our proposed Operating Agreement to follow.

Feel free to contact me at (432) 682-3715 or via email at ccullen@mewbourne.com if you have any questions or concerns. I look forward to hearing from you.

Sincerely,

MEWBOURNE OIL COMPANY



Carson Cullen
Landman

MEWBOURNE OIL COMPANY

AUTHORIZATION FOR EXPENDITURE

Well Name: SANDLOT 9/8 FEE #554H (H3HE)		Prospect: SANDLOT	
Location: SL:1415 FNL & 355 FWL (10) ; BHL:2310 FNL & 100 FWL (8)		County: Eddy ST: NM	
Sec. 10	Blk: 	Survey: 	TWP: 22S RNG: 27E Prop. TVD: 7918 TMD: 18550

INTANGIBLE COSTS 0180	CODE	TCP	CODE	CC
Regulatory Permits & Surveys	0180-0100	\$20,000	0180-0200	
Location / Road / Site / Preparation	0180-0105	\$100,000	0180-0205	\$35,000
Location / Restoration	0180-0106	\$200,000	0180-0206	\$75,000
Daywork / Turnkey / Footage Drilling 18 days drlg / 3 days comp @ \$28000/d	0180-0110	\$538,300	0180-0210	\$89,700
Fuel 1700 gal/day @ \$3.9/gal	0180-0114	\$127,500	0180-0214	\$295,000
Alternate Fuels	0180-0115		0180-0215	\$67,000
Mud, Chemical & Additives	0180-0120	\$45,000	0180-0220	
Mud - Specialized	0180-0121	\$275,000	0180-0221	
Horizontal Drillout Services			0180-0222	\$200,000
Stimulation Toe Preparation			0180-0223	\$25,000
Cementing	0180-0125	\$160,000	0180-0225	\$55,000
Logging & Wireline Services	0180-0130	\$40,000	0180-0230	\$369,000
Casing / Tubing / Snubbing Services	0180-0134	\$40,000	0180-0234	\$15,000
Mud Logging	0180-0137	\$15,000		
Stimulation 61 Stg 25.3 MM gal / 25.3 MM lb			0180-0241	\$2,839,000
Stimulation Rentals & Other			0180-0242	\$272,000
Water & Other 80% PW f/ NGL @ \$0/bbl, 20% FW f/ Aris @ \$0	0180-0145	\$35,000	0180-0245	\$26,000
Bits	0180-0148	\$64,100	0180-0248	
Inspection & Repair Services	0180-0150	\$50,000	0180-0250	\$5,000
Misc. Air & Pumping Services	0180-0154		0180-0254	\$10,000
Testing & Flowback Services	0180-0158	\$12,000	0180-0258	\$24,000
Completion / Workover Rig			0180-0260	\$10,500
Rig Mobilization	0180-0164	\$150,000		
Transportation	0180-0165	\$30,000	0180-0265	\$65,000
Welding, Construction & Maint. Services	0180-0168	\$4,000	0180-0268	\$16,500
Contract Services & Supervision	0180-0170	\$119,700	0180-0270	\$72,000
Directional Services Includes Vertical Control	0180-0175	\$285,000		
Equipment Rental	0180-0180	\$130,700	0180-0280	\$100,000
Well / Lease Legal	0180-0184	\$5,000	0180-0284	
Well / Lease Insurance	0180-0185	\$4,800	0180-0285	
Intangible Supplies	0180-0188	\$7,000	0180-0288	\$1,000
Damages	0180-0190	\$150,000	0180-0290	\$1,000
Pipeline Interconnect, ROW Easements	0180-0192		0180-0292	\$10,000
Company Supervision	0180-0195	\$75,600	0180-0295	\$39,600
Overhead Fixed Rate	0180-0196	\$10,000	0180-0296	\$20,000
Contingencies 5% (TCP) 5% (CC)	0180-0199	\$134,700	0180-0299	\$236,900
TOTAL		\$2,828,400		\$4,974,200

TANGIBLE COSTS 0181	CODE	TCP	CODE	CC
Casing (19.1" - 30")	0181-0793			
Casing (10.1" - 19.0") 410' - 13 3/8" 54.5# J-55 ST&C @ \$47.92/ft	0181-0794	\$21,000		
Casing (8.1" - 10.0") 1775' - 9 5/8" 40# HCL80 LT&C @ \$40.67/ft	0181-0795	\$77,100		
Casing (6.1" - 8.0") 7350' - 7" 29# HPP110 BT&C @ \$38.93/ft	0181-0796	\$305,600		
Casing (4.1" - 6.0") 11400' - 4 1/2" 13.5# HCP-110 CDC-HTQ @ \$21.65/ft			0181-0797	\$263,600
Tubing 7100' - 2 7/8" 6.5# N-80 Tbg @ \$13/ft			0181-0798	\$98,600
Drilling Head	0181-0860	\$50,000		
Tubing Head & Upper Section			0181-0870	\$30,000
Horizontal Completion Tools			0181-0871	
Subsurface Equip. & Artificial Lift			0181-0880	\$40,000
Service Pumps (1/4) TP/CP/Circ pump			0181-0886	\$9,500
Storage Tanks (1/4) (6)OT/(5)WT/(1)GB			0181-0890	\$102,000
Emissions Control Equipment (1/4) (3)VRT/(1)VRU/(1)FLARE/(3)KO/(1)AIR			0181-0892	\$95,000
Separation / Treating Equipment (1/4) (1)BULK H SEPI/(2)TEST H SEP 500#/(1)V SEP 500#/(2)			0181-0895	\$65,000
Automation Metering Equipment			0181-0898	\$59,000
Oil/Gas Pipeline-Pipe/Valves&Misc			0181-0900	\$17,000
Water Pipeline-Pipe/Valves & Misc			0181-0901	\$4,000
On-site Valves/Fittings/Lines&Misc			0181-0906	\$113,000
Wellhead Flowlines - Construction			0181-0907	\$46,000
Cathodic Protection			0181-0908	
Electrical Installation			0181-0909	\$97,000
Equipment Installation			0181-0910	\$100,000
Oil/Gas Pipeline - Construction			0181-0920	\$21,000
Water Pipeline - Construction			0181-0921	\$5,000
TOTAL		\$453,700		\$1,165,700
SUBTOTAL		\$3,282,100		\$6,139,900
TOTAL WELL COST		\$9,422,000		

Extra Expense Insurance

I elect to be covered by Operator's Extra Expense Insurance and pay my proportionate share of the premium.
Operator has secured Extra Expense Insurance covering costs of well control, clean up and redrilling as estimated in Line Item 0180-0185.

I elect to purchase my own well control insurance policy.
If neither box is checked above, non-operating working interest owner elects to be covered by Operator's well control insurance.

Joint owner agrees that item 0180-0245 will be provided by operator, if available, at the specified rate. Operator reserves the right to adjust the rate due to a change in market conditions.

Prepared by: Ryan McDaniel Date: 11/29/2023

Company Approval: M. Whittall Date: 11/30/2023

Joint Owner Interest: _____ Amount: _____

Joint Owner Name: _____ Signature: _____

**STATE OF NEW MEXICO
ENERGY, MINERALS AND NATURAL RESOURCES DEPARTMENT
OIL CONSERVATION DIVISION**

**APPLICATIONS OF MEWBOURNE OIL COMPANY
FOR COMPULSORY POOLING, EDDY COUNTY,
NEW MEXICO.**

Case Nos. 24189 - 24190

SELF-AFFIRMED STATEMENT OF TYLER HILL

Tyler Hill deposes and states:

1. I am over the age of 18, and have personal knowledge of the matters stated herein.
2. I am a geologist for Mewbourne Oil Company ("Mewbourne"), and I am familiar with the geological matters involved in these cases. I have been qualified by the Division as an expert petroleum geologist.
3. The following plats are attached hereto:
 - (a) Exhibit 3-A is an area locator plat.
 - (b) Exhibit 3-B is a structure map on the top of the Second Bone Spring Sand. It shows that structure dips gently to the east-northeast. It also shows proposed Second Bone Spring wells in the area, and that the wellbores are perpendicular to strike. It also shows a line of cross-section.
 - (c) Exhibit 3-C is a west-east cross section of the Bone Spring. The logs on the cross-section give a representative sample of the Second Bone Spring Sand in this area. The sand is continuous and uniformly thick across the well units.
4. I conclude from the maps that:
 - (a) The horizontal spacing units are justified from a geologic standpoint.
 - (b) The target zones are continuous and of uniform thickness across the well units.
 - (c) Each quarter section in the well units will contribute more or less equally to production.
 - (d) There is no faulting or other geologic impediment in the area which will affect the drilling of the subject wells.
5. Other Bone Spring wells drilled in this area show a preference for laydown wells.

EXHIBIT **3**

6. Exhibit 3-D contains copies of the horizontal drilling plans for the subject wells. The well locations are orthodox.

I understand that this Self-Affirmed Statement will be used as written testimony in these cases. I affirm that my testimony in paragraphs 1 through 6 above is true and correct and is made under penalty of perjury under the laws of the State of New Mexico. My testimony is made as of the date written next to my signature below.

Date: March 5, 2024

Tyler Hill

Tyler Hill



Lea

Eddy

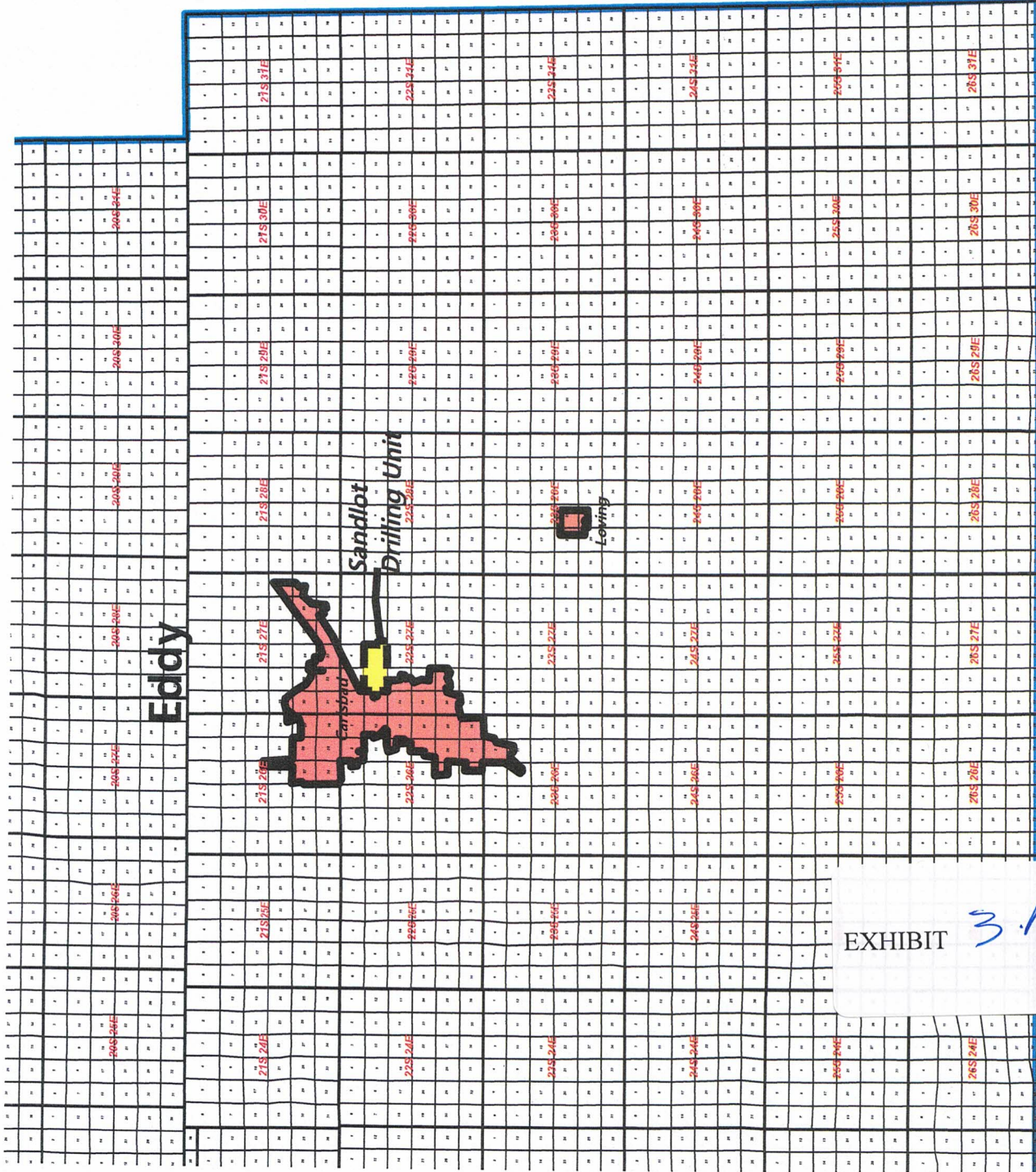

Sandlot 9/8
Eddy County Locator Map

Author: T. Hill	NMUTX	Date: 21 January, 2024
		Scale: 1 0" = 3.468"

Texas

EXHIBIT 3.A

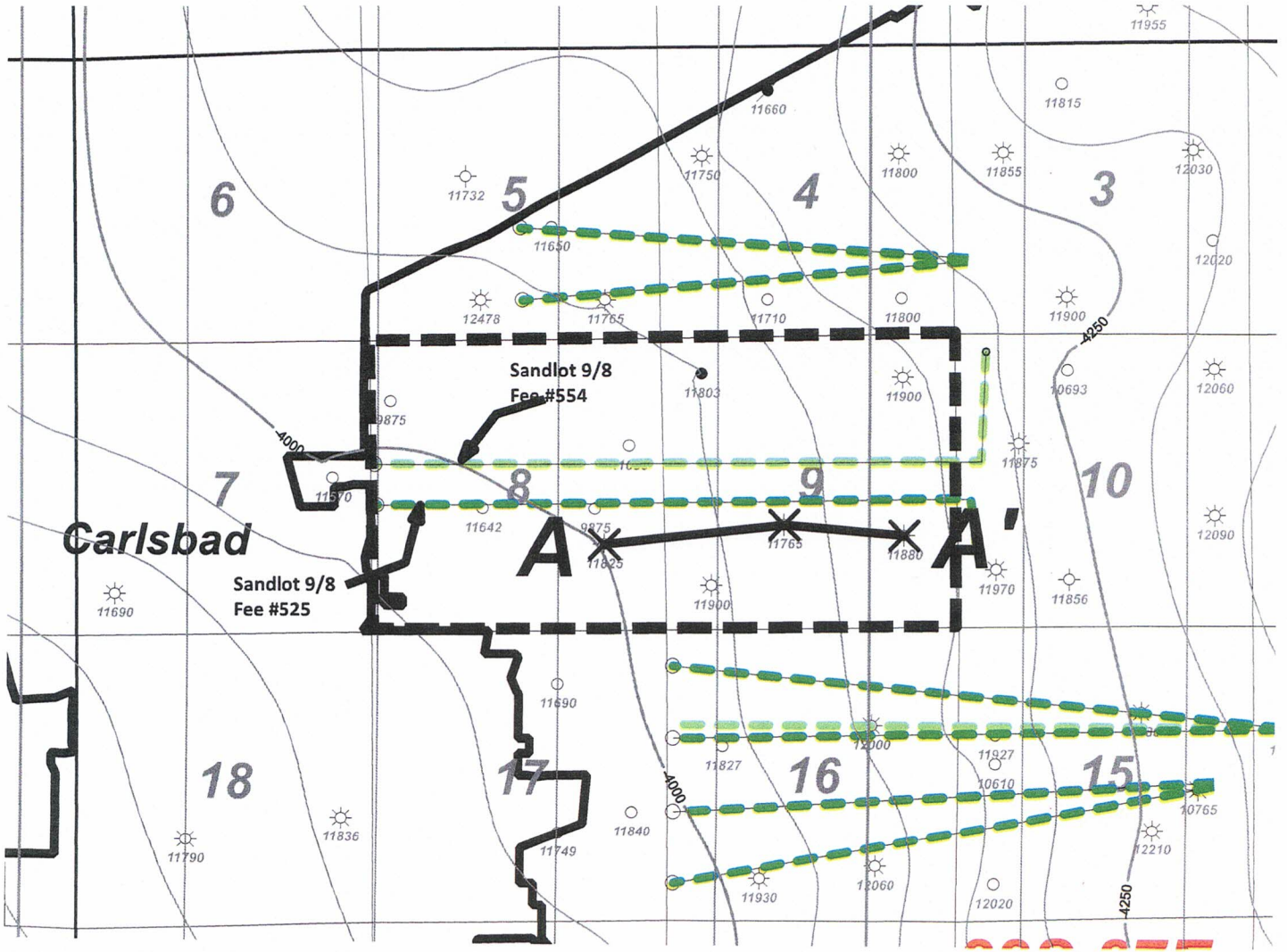

Horizontal Activity

 2nd BS Sd.



 Mewbourne Oil Company		
<i>Sandlot 9/8 Fee #525</i> <i>Sandlot 9/8 Fee #554</i> <i>Structure top 2nd BS Sd (C.I. 50')</i>		
Author: T. Hill	County: Eddy	Date: 23 January, 2024
Scale: 1.0"=2800'		

EXHIBIT 3-B

A

CHEVRON MIDCONTINENT
MEAD 8
1555 FSL 1129 FEL
Datum=3111.00
Reference=KB
TWP: 22 S - Range: 27 E - Sec. 8

UNION OIL CO OF CA
CALWANI COM 1
1840 FSL 2130 FWL
Datum=3102.00
Reference=KB
TWP: 22 S - Range: 27 E - Sec. 9

MEWBOURNE OIL CO
PECOS RIVER 9 1
1650 FSL 990 FEL
Datum=3093.00
Reference=KB
TWP: 22 S - Range: 27 E - Sec. 9

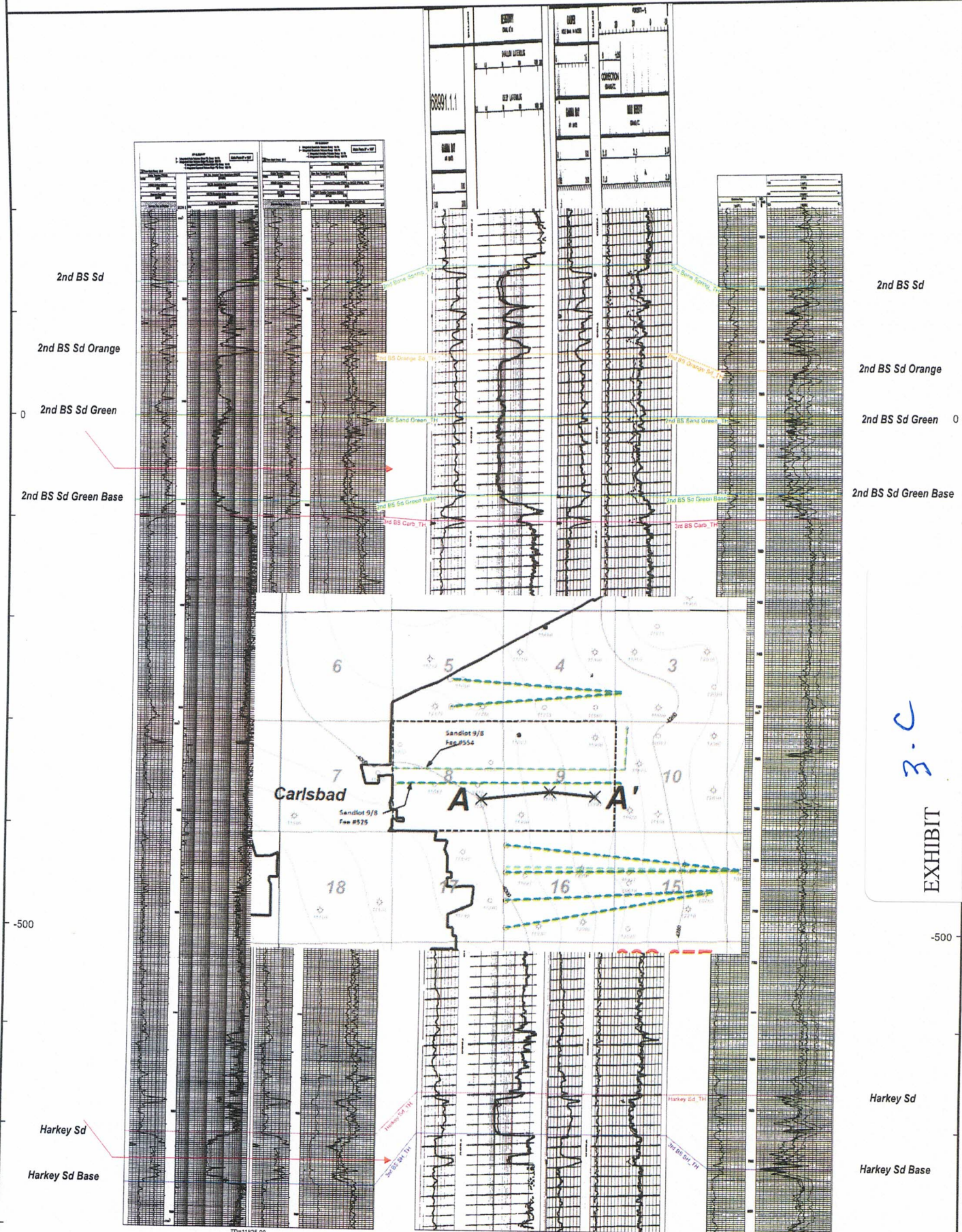

EXHIBIT
3-C

DESIGN TARGET DETAILS

Name	KOP - Sandlot 9-8 Fee #525H
PBHL - Sandlot 9-8 Fee #525H	
MD	800.00
Inc	0.00
Azi	0.00
TVD	800.00
+N-S	0.00
+E-W	0.00
Vsect	0.00
Departure	0.00
Annotation	KOP, 2.00°/100' Build
0.00	Hold 10.52° Inc, 353.27° Azm
48.14	Hold 10.52° Inc, 353.27° Azm
9.62	915.46 Begin Vertical Hold
182.85	Begin Vertical Hold
192.47	Begin 10.00°/100' Build
192.47	Begin 10.00°/100' Build
772.76	Begin 90.96° Lateral
11894.63	PBHL

ANNOTATIONS

MD	800.00	Inc	0.00	Azi	0.00	TVD	800.00	+N-S	0.00	+E-W	0.00	Vsect	0.00	Departure	0.00	Annotation	KOP, 2.00°/100' Build
1323.94	10.52	353.27	1322.99	47.81	-5.65	9.62	48.14	Hold 10.52° Inc, 353.27° Azm									
6070.82	0.00	353.27	5994.13	909.16	-107.35	182.85	915.46	Begin Vertical Hold									
6602.86	0.00	0.00	6517.12	956.97	-113.00	192.47	963.62	Begin Vertical Hold									
6602.86	0.00	0.00	6717.12	956.97	-113.00	192.47	963.62	Begin 10.00°/100' Build									
7712.46	90.96	269.74	7290.00	954.32	-695.54	772.76	1546.17	Begin 90.96° Lateral									
17862.35	90.96	269.74	7120.00	908.20	-10643.90	10881.87	11894.63	PBHL									

Sandlot 9-8 Fee #525H
SHL: 1355' FSL & 355' FWL
PBHL: 2310' FSL & 100' FWL

330' FSL Hard Line
330' FNL Hard Line
100' FWL Hard Line
330' FEL Hard Line

Company: Newbourn Oil Company
Well: Sandlot 9-8 Fee #525H
County: Eddy County, New Mexico (NAD 83)
Rig: Patterson 244
Wellbore: Wellbore #1
Design: Design #1
Date: 16:04, November 20 2023

Geodetic System: US State Plane 1983
Datum: North American Datum 1983
Ellipsoid: GRS 1980
Zone: New Mexico Eastern Zone
System Datum: Mean Sea Level



SURVEY PROGRAM

Depth From	0.00	Depth To	17862.35	Survey/Plan	MWD+HRGM	Tool	MWD+HRGM
Design #1 (Wellbore #1)							

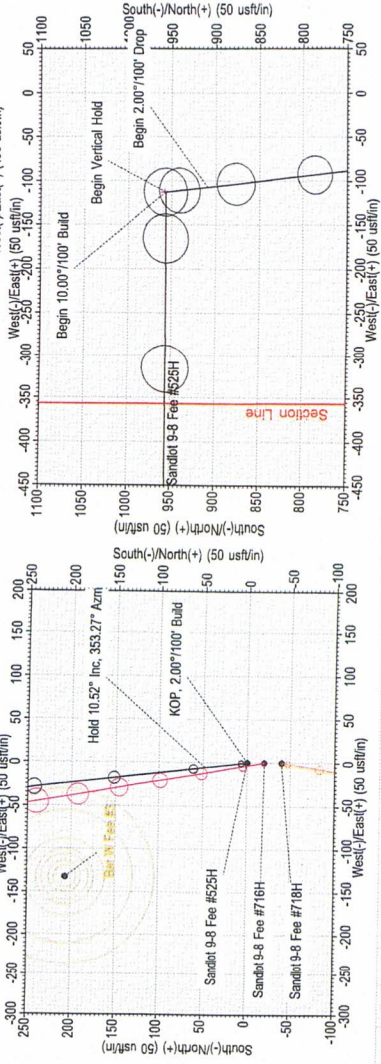
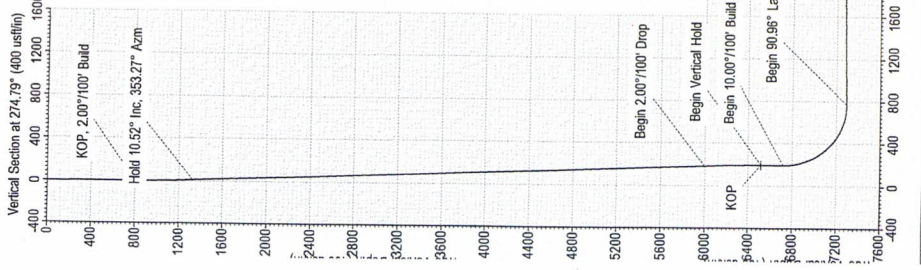
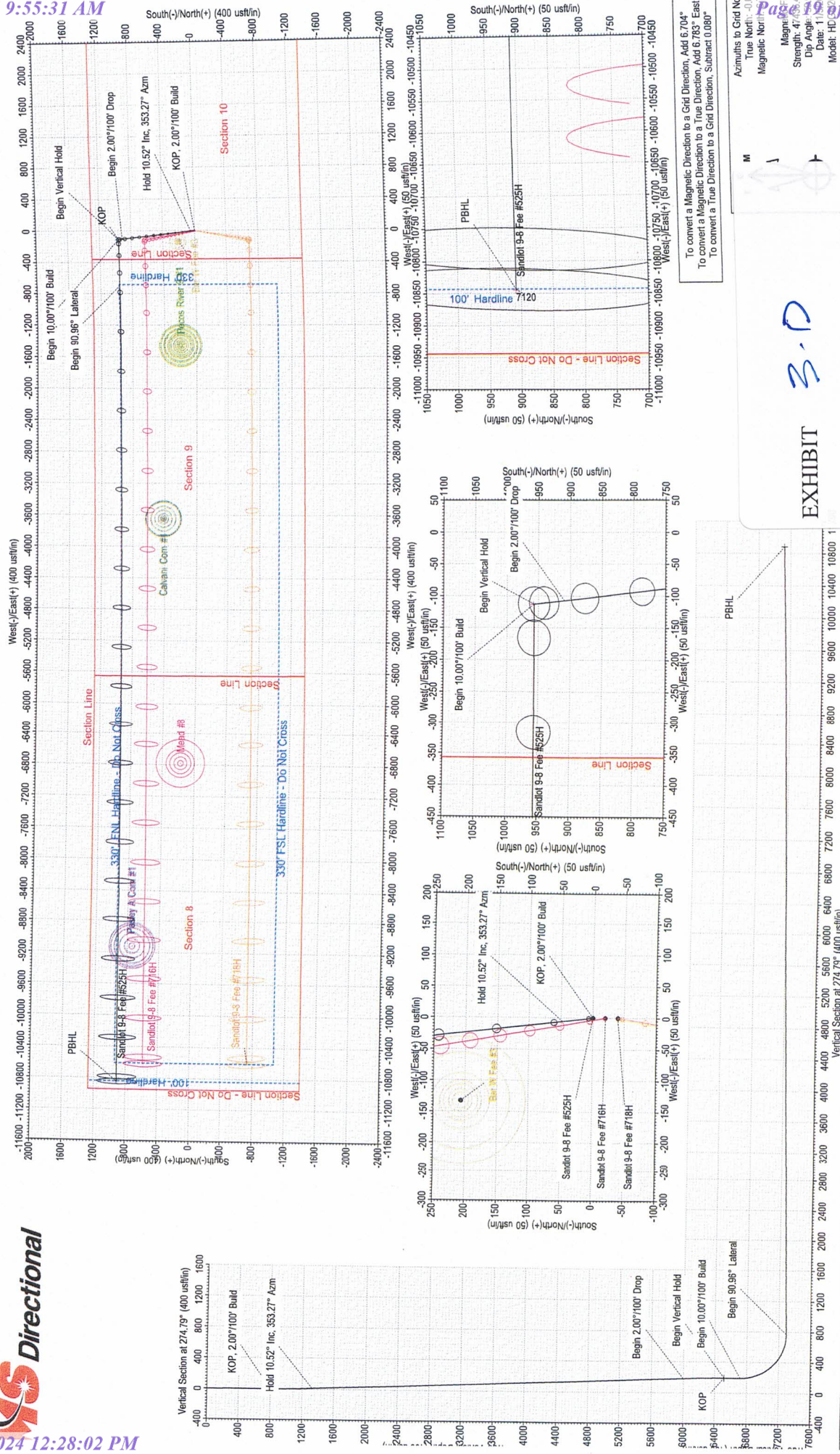

To convert a Magnetic Direction to a Grid Direction, Add 6.704°
To convert a Magnetic Direction to a True Direction, Add 6.783° East
To convert a True Direction to a Grid Direction, Subtract 0.080°

Azimuths to Grid North	True North: -0.08°
Magnetic North: 7.0°	
Magn. Field	
Strength: 47.0 nT	
Dip Angle: 38.0°	
Date: 11/20/23	
Model: HD 1223	

S-D

EXHIBIT

The customer should only rely on this document after independently verifying the accuracy of all data and information supplied by MS Directional at the site risk and responsibility of the customer.

DESIGN TARGET DETAILS

Name	KOP - Sandlot 9-8 Fee #554H
TVD	+N-S 7322.05 -1894.31 -86.71 512329.99 576249.00
Longitude	-104.184088
Latitude	32.408375
Easting	576249.00
Northing	512329.99
Well Details:	Sandlot 9-8 Fee #554H
GL @ 3097.00	Well @ 3125.00usft (Patterson 558)
+N-S	0.00
+E-W	0.00
Northing	514324.30
Easting	587392.90
Latitude	32.413856
Longitude	-104.184088

ANNOTATIONS

MD	Inc	Azi	TVD	+N-S	+E-W	Vsect	Departure	Association
500.00	0.00	0.00	500.00	0.00	0.00	0.00	0.00	KOP, 2.00°/100' Build
1473.01	19.46	182.49	1454.41	-163.50	-7.11	35.80	163.66	Begin 19.46° Tangent
6482.41	19.46	182.49	6177.64	-1630.81	-79.60	400.84	1832.54	Begin 2.00°/100' Drop
7455.42	0.00	0.00	7132.05	-1994.31	-86.71	436.63	1996.20	Begin Vertical Hold
7655.42	0.00	0.00	7332.05	-1994.31	-86.71	436.63	1996.20	Begin 10.00°/100' Build
8557.63	90.22	270.09	7905.00	-1993.35	-661.87	1002.64	2571.36	Begin 90.22° Lateral
18939.75	90.22	270.09	7865.00	-1976.20	-11043.90	11219.32	12953.41	PBHL

Sandlot 9-8 Fee #554H
SHL: 315' FNL & 560' FWL
PBHL: 2310' FNL & 100' FWL

1671' FNL Hard Line
330° N FCL Hard Line
100' FWL Hard Line
100' FEL Hard Line

Company: Mewbourne Oil Company
Well: Sandlot 9-8 Fee #554H
County: Eddy County, New Mexico (NAD 83)
Rig: Patterson 558
Wellbore: Wellbore #1
Design: Design #2
Date: 17:04, December 16 2023

Geodetic System: US State Plane 1983
Datum: North American Datum 1983
Ellipsoid: GRS 1980
Zone: New Mexico Eastern Zone
System Datum: Mean Sea Level

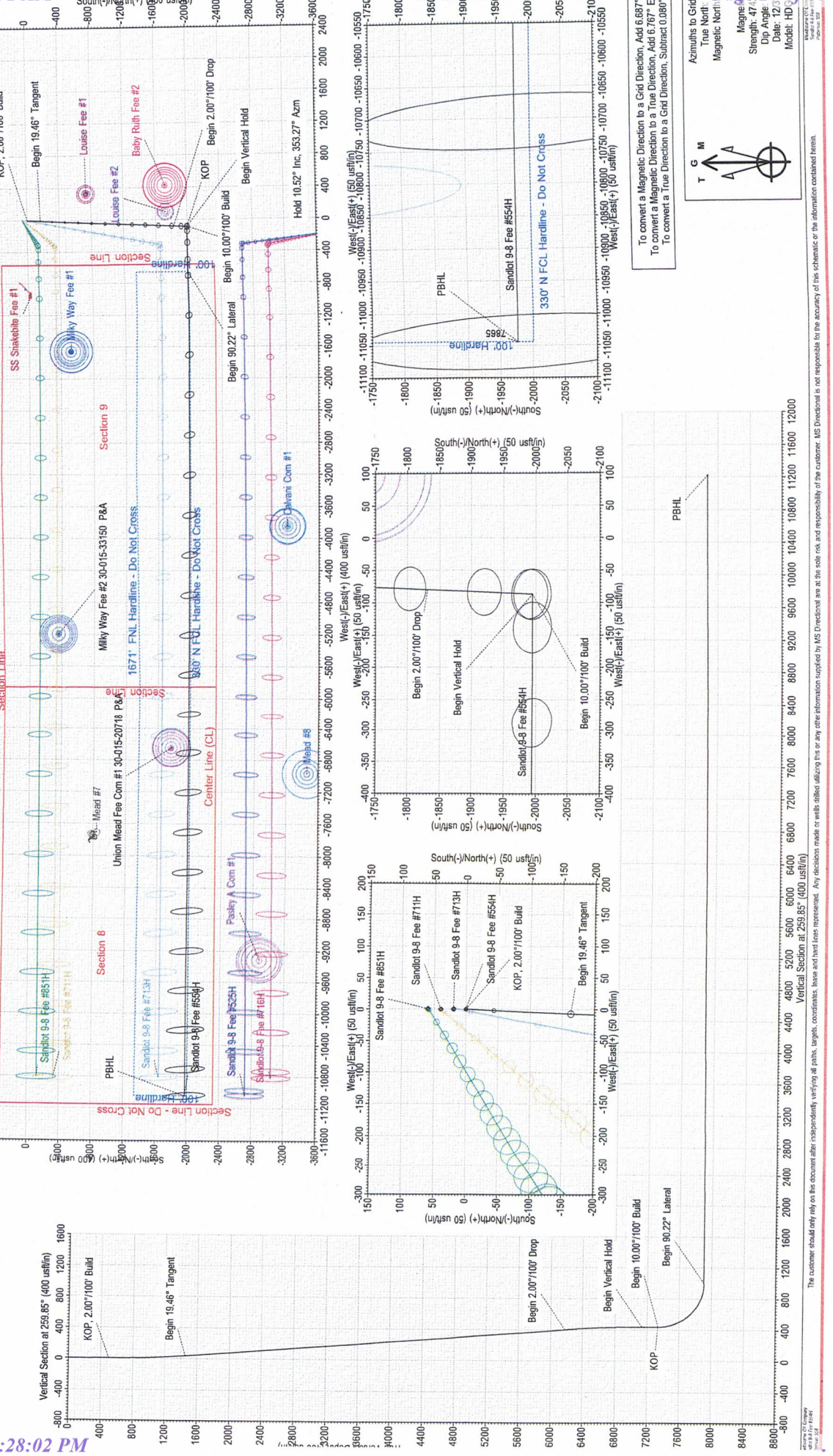

To convert a Magnetic Direction to a Grid Direction, Add 6.687°
To convert a Magnetic Direction to a True Direction, Add 6.767° East
To convert a True Direction to a Grid Direction, Subtract 0.080°

Azimuths to Grid North
True North: -0.18°
Magnetic North: 6.9°

Magnetic North
Strength: 47.4 Gauss
Dip Angle: 66.8°
Date: 12/3/23
Model: HD 0.023

The customer should only rely on this document after independently verifying all data, targets, coordinates, base and tool face representation. Any decisions made by wellbore planning are the sole risk and responsibility of the customer. MS Directional is not responsible for the accuracy of this information or the information contained herein.

STATE OF NEW MEXICO
ENERGY, MINERALS AND NATURAL RESOURCES DEPARTMENT
OIL CONSERVATION DIVISION

APPLICATIONS OF MEWBOURNE OIL COMPANY
FOR COMPULSORY POOLING, EDDY COUNTY,
NEW MEXICO.

Case Nos. 24189 - 24190

SELF-AFFIRMED STATEMENT OF NOTICE

COUNTY OF SANTA FE)
) ss.
STATE OF NEW MEXICO)

James Bruce deposes and states:

1. I am over the age of 18, and have personal knowledge of the matters stated herein.
2. I am an attorney for Mewbourne Oil Company.
3. Mewbourne Oil Company has conducted a good faith, diligent effort to find the names and correct addresses of the interest owners entitled to receive notice of the applications filed herein.
4. Notice of the application was provided to the interest owner, at their last known addresses, by certified mail. Copies of the notice letter and certified return receipts are attached hereto as Exhibit 4-A.
5. Applicant has complied with the notice provisions of Division Rules.

I understand that this Self-Affirmed Statement will be used as written testimony in this case. I affirm that my testimony in paragraphs 1 through 5 above is true and correct and is made under penalty of perjury under the laws of the State of New Mexico. My testimony is made as of the date handwritten next to my signature below.

Date: 3/5/24

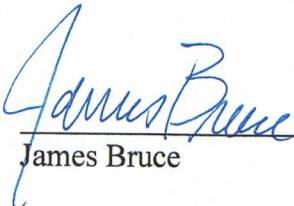

James Bruce

EXHIBIT 4

JAMES BRUCE
ATTORNEY AT LAW

POST OFFICE BOX 1056
SANTA FE, NEW MEXICO 87504

369 MONTEZUMA, NO. 213
SANTA FE, NEW MEXICO 87501

(505) 982-2043 (Phone)
(505) 660-6612 (Cell)
(505) 982-2151 (Fax)

jamesbruc@aol.com

EXHIBIT

4.A

February 15, 2024

CERTIFIED MAIL - RETURN RECEIPT REQUESTED

To: Persons on Exhibit A

Ladies and gentlemen:

Enclosed are copies of two applications, filed with the New Mexico Oil Conservation Division by Mewbourne Oil Company, requesting the following relief:

Case No. 24189: Mewbourne Oil Company seeks an order pooling all uncommitted mineral interest owners in the Bone Spring formation underlying a horizontal spacing unit comprised of the S/2N/2 of Section 9 and the S/2N/2 Section 8, Township 22 South, Range 27 East, NMPM. Applicant proposes to drill the Sandlot 9/8 Fee Well No. 554H, with a first take point in the SE/4NE/4 of Section 9 and a last take point in the SW/4NW/4 of Section 8.

Case No. 24190: Mewbourne Oil Company seeks an order pooling all uncommitted mineral interest owners in the Bone Spring formation underlying a horizontal spacing unit comprised of the N/2S/2 of Section 9 and the N/2S/2 Section 8, Township 22 South, Range 27 East, NMPM. Applicant proposes to drill the Sandlot 9/8 Fee Well No. 525H, with a first take point in the NE/4SE/4 of Section 9 and a last take point in the NW/4SW/4 of Section 8.

Also to be considered will be the cost of drilling, completing, testing, and equipping the well and the allocation of the cost thereof, as well as actual operating costs and charges for supervision, designation of applicant as operator of the well, and a 200% charge for the risk involved in drilling, completing, testing, and equipping the well.

These matters are scheduled for hearing at 8:15 a.m. on Thursday, March 7, 2024. The hearing may be attended (a) in person in Pecos Hall of the Wendell Chino Building, 1st Floor, 1220 South St. Francis Drive, Santa Fe New Mexico 87505, or (b) via the WebEx virtual meeting platform. To view the hearing docket and to determine how to participate in an electronic

hearing, go to <https://www.emnrd.nm.gov/ocd/hearing-info/>, or contact Sheila Apodaca at Sheila.Apodaca@emnrd.nm.gov. You are not required to attend this hearing, but as an owner of an interest who may be affected by the applications, you may appear and present testimony. Failure to appear at that time and become a party of record will preclude you from contesting these matters at a later date. A party appearing in a Division case is required by Division Rules to file a Pre-Hearing Statement no later than five business days before the hearing date. This statement may be filed online with the Division at ocd.hearings@emnrd.nm.gov, and should include: The name of the party and his or her attorney; a concise statement of the case; the name(s) of the witness(es) the party will call to testify at the hearing; the approximate time the party will need to present his or her case; and identification of any procedural matters that need to be resolved prior to the hearing. The Pre-Hearing Statement must also be provided to the undersigned.

Very truly yours,

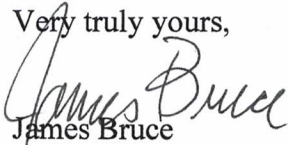

James Bruce

Attorney for Mewbourne Oil Company

EXHIBIT A

Aplomado Management LLC
3319 Longfield Circle
Houston, Texas 77063

Bennett Oil and Gas
PO Box 264
Midland, Texas 79702

COG Operating, LLC
Concho Oil & Gas, LLC
600 West Illinois Avenue
Midland, Texas 79701

David J. Sorenson
PO Box 1453
Roswell, New Mexico 88202

EOG Resources Inc.
5509 Champions Drive
Midland, Texas 79706

Featherstone Development Corporation
PO Box 429
Roswell, New Mexico 88202

Joann Sivley Ruppert Trust
PO Box 550
Tesuque, New Mexico 87574

The Karen Roberts Special Needs Trust
2509 Aspen Street
Longview, Texas 75605

Mary Carol Green, Trustee
Lanita C. Williamson Family Living Trust
5910 N. Central Expressway, Suite 1662
Dallas, Texas 75206

Magnum Hunter Production, Inc.
600 N. Marienfeld Street, Suite 600
Midland, Texas 79701

Marathon Oil Company
990 Town & Country Blvd.
Houston, Texas 77024

OXY USA Inc.
5 Greenway Plaza, Suite 110
Houston, Texas 77046

Pozo Rico Partners, LTD
PO Box 2258
Cleburne, Texas 76033

Red Bird Ventures, Inc.
15814 Champion Forest Drive, PMB 250
Spring, Texas 77379

Ruth D. Roberts
5304 Scout Island Circle
Austin, Texas 78731

Sharbro Energy LLC
PO Box 840
Artesia, New Mexico 88211

Thomas Ray Sivley Trust
PO Box 830308
Dallas, Texas 75283

Wadi Petroleum, Inc
13231 Champion Forest Drive, Suite 401
Houston, Texas 77069

Warwick-Ares LLC
6608 N. Western Avenue, Box 417
Oklahoma City, Oklahoma 73116

Wesley Keith Roberts
418 Forest Hills Drive
League City, Texas 77573

Williamson Enterprises
PO Box 32570
Santa Fe, New Mexico 87594

CERTIFIED MAIL® RECEIPT
Domestic Mail Only

For delivery information, visit our website at www.usps.com

OFFICIAL USE

Certified Mail Fee \$

Extra Services & Fees (check box, add fee as appropriate)

Return Receipt (hardcopy) \$

Return Receipt (electronic) \$

Certified Mail Restricted Delivery \$

Adult Signature Required \$

Adult Signature Restricted Delivery \$

Postage \$

Total Postage and Fees \$

Sent To

COG Operating, LLC
Concho Oil & Gas, LLC
600 West Illinois Avenue
Midland, Texas 79701

PS Form 3800, April 2015 PSN 7530-02-000-9047 See Reverse for Instructions

Complete items 1, 2, and 3.

Print your name and address on the reverse so that we can return the card to you.

Attach this card to the back of the mailpiece, or on the front if space permits.

1. Article Addressed to:

Bennett Oil and Gas
PO Box 264
Midland, Texas 79702

9590 9402 8411 3156 6400 27

7020 0090 0000 0863 3817

PS Form 3811, July 2020 PSN 7530-02-000-9053

U.S. Postal Service
CERTIFIED MAIL® RECEIPT
Domestic Mail Only

For delivery information, visit our website at www.usps.com

OFFICIAL USE

Certified Mail Fee \$

Extra Services & Fees (check box, add fee as appropriate)

Return Receipt (hardcopy) \$

Return Receipt (electronic) \$

Certified Mail Restricted Delivery \$

Adult Signature Required \$

Adult Signature Restricted Delivery \$

Postage \$

Total Postage and Fees \$

Sent To

Bennett Oil and Gas
PO Box 264
Midland, Texas 79702

PS Form 3800, April 2015 PSN 7530-02-000-9047 See Reverse for Instructions

U.S. Postal Service
CERTIFIED MAIL® RECEIPT
Domestic Mail Only

For delivery information, visit our website at www.usps.com

OFFICIAL USE

Certified Mail Fee \$

Extra Services & Fees (check box, add fee as appropriate)

Return Receipt (hardcopy) \$

Return Receipt (electronic) \$

Certified Mail Restricted Delivery \$

Adult Signature Required \$

Adult Signature Restricted Delivery \$

Postage \$

Total Postage and Fees \$

Sent To

COG Operating, LLC
Concho Oil & Gas, LLC
600 West Illinois Avenue
Midland, Texas 79701

PS Form 3800, April 2015 PSN 7530-02-000-9047 See Reverse for Instructions

U.S. Postal Service
CERTIFIED MAIL® RECEIPT
Domestic Mail Only

For delivery information, visit our website at www.usps.com

OFFICIAL USE

Certified Mail Fee \$

Extra Services & Fees (check box, add fee as appropriate)

Return Receipt (hardcopy) \$

Return Receipt (electronic) \$

Certified Mail Restricted Delivery \$

Adult Signature Required \$

Adult Signature Restricted Delivery \$

Postage \$

Total Postage and Fees \$

Sent To

Bennett Oil and Gas
PO Box 264
Midland, Texas 79702

PS Form 3800, April 2015 PSN 7530-02-000-9047 See Reverse for Instructions

Domestic Mail Only

For delivery information, visit our website at www.usps.com

OFFICIAL USE

Certified Mail Fee \$

Extra Services & Fees (check box, add fee as appropriate)

Return Receipt (hardcopy) \$

Return Receipt (electronic) \$

Certified Mail Restricted Delivery \$

Adult Signature Required \$

Adult Signature Restricted Delivery \$

Postage \$

Total Postage and Fees \$

Sent To

Street and Apt. No., or PO Box No. EOG Resources Inc.
5509 Champions Drive
Midland, Texas 79706

City, State, ZIP+4®

PS Form 3800, April 2015 PSN 7530-02-000-9047 See Reverse for Instructions

SENDER: COMPLETE THIS SECTION

1. Article Addressed to:

Complete items 1, 2, and 3.

Print your name and address on the reverse so that we can return the card to you.

Attach this card to the back of the mailpiece, or on the front if space permits.

Article Addressed to:

David J. Sorenson
PO Box 1453
Roswell, New Mexico 88202

9590 9402 7475 2055 6583 94

2. Article Number (Transfer from service label)

7020 0090 0000 0863 3831

PS Form 3811, July 2020 PSN 7530-02-000-9053

COMPLETE THIS SECTION ON DELIVERY

A. Signature Agent Addressee

B. Received by (Printed Name) Date of Delivery

D. Is delivery address different from item 1? Yes No

If YES, enter delivery address below:

3. Service Type

Priority Mail Express®

Registered Mail™

Adult Signature Restricted Delivery

Certified Mail®

Collect on Delivery

Insured Mail

Registered Mail Restricted Delivery

Signature Confirmation™

Signature Confirmation Restricted Delivery

Domestic Return Receipt

U.S. Postal Service™

CERTIFIED MAIL® RECEIPT

Domestic Mail Only

For delivery information, visit our website at www.usps.com

OFFICIAL USE

Certified Mail Fee \$

Extra Services & Fees (check box, add fee as appropriate)

Return Receipt (hardcopy) \$

Return Receipt (electronic) \$

Certified Mail Restricted Delivery \$

Adult Signature Required \$

Adult Signature Restricted Delivery \$

Postage \$

Total Postage and Fees \$

Sent To

Street and Apt. No., or PO Box No. David J. Sorenson
PO Box 1453
Roswell, New Mexico 88202

City, State, ZIP+4®

PS Form 3800, April 2015 PSN 7530-02-000-9047 See Reverse for Instructions

SENDER: COMPLETE THIS SECTION

1. Article Addressed to:

Complete items 1, 2, and 3.

Print your name and address on the reverse so that we can return the card to you.

Attach this card to the back of the mailpiece, or on the front if space permits.

Article Addressed to:

EOG Resources Inc.
5509 Champions Drive
Midland, Texas 79706

9590 9402 7475 2055 6584 00

2. Article Number (Transfer from service label)

7020 0090 0000 0863 3848

PS Form 3811, July 2020 PSN 7530-02-000-9053

COMPLETE THIS SECTION ON DELIVERY

A. Signature Agent Addressee

B. Received by (Printed Name) Date of Delivery

D. Is delivery address different from item 1? Yes No

If YES, enter delivery address below:

3. Service Type

Priority Mail Express®

Registered Mail™

Adult Signature Restricted Delivery

Certified Mail®

Collect on Delivery

Insured Mail

Registered Mail Restricted Delivery

Signature Confirmation™

Signature Confirmation Restricted Delivery

Domestic Return Receipt

SENDER: COMPLETE THIS SECTION

- Complete items 1, 2, and 3.
- Print your name and address on the reverse so that we can return the card to you.
- Attach this card to the back of the mailpiece, or on the front if space permits.

1. Article Addressed to:

Featherstone Development Corporation
PO Box 429
Roswell, New Mexico 85202

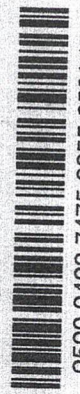

9590 9402 7475 2055 6584 17

2. A 7020 0090 0000 0863 3855 (over \$500)

PS Form 3811, July 2020 PSN 7530-02-000-9053

Domestic Return Receipt

COMPLETE THIS SECTION ON DELIVERY

A. Signature *Jamie Turner* Agent Addressed
 B. Received by (Printed Name) *Jamie Turner* C. Date of Delivery
 D. Is delivery address different from item 1? Yes No
 If YES, enter delivery address below:

3. Service Type
- Priority Mail Express®
 - Registered Mail™
 - Registered Mail Restricted Delivery
 - Certified Mail®
 - Signature Confirmation™
 - Signature Confirmation Restricted Delivery
 - Collect on Delivery
 - Collect on Delivery Restricted Delivery

restricted delivery

SL

U.S. Postal Service™
CERTIFIED MAIL® RECEIPT
 Domestic Mail Only

For delivery information, visit our website at www.usps.com

OFFICIAL USE

Certified Mail Fee \$
 Extra Services & Fees (check box, add fee as appropriate)
 Return Receipt (hardcopy) \$
 Return Receipt (electronic) \$
 Certified Mail Restricted Delivery \$
 Adult Signature Required \$
 Adult Signature Restricted Delivery \$
 Postage \$
 Total Postage and Fees \$
 Sent To Featherstone Development Corporation
 PO Box 429
 Roswell, New Mexico 85202
 Street and Apt. No., or P.O. Box
 City, State, ZIP+4®

Postmark Here

5596 F980 0000 0090 0600 0202

See Reverse for Instructions

U.S. Postal Service
CERTIFIED MAIL® RECEIPT
 Domestic Mail Only

For delivery information, visit our website at www.usps.com

OFFICIAL USE

Certified Mail Fee \$
 Extra Services & Fees (check box, add fee as appropriate)
 Return Receipt (hardcopy) \$
 Return Receipt (electronic) \$
 Certified Mail Restricted Delivery \$
 Adult Signature Required \$
 Adult Signature Restricted Delivery \$
 Postage \$
 Total Postage and Fees \$
 Sent To Joann Sivley Ruppert Trust
 PO Box 550
 Tesuque, New Mexico 87574
 Street and Apt. No., or P.O. Box
 City, State, ZIP+4®

Postmark Here

See Reverse for Instructions

7020 0090 0000 0863 3862

SENDER: COMPLETE THIS SECTION

- Complete items 1, 2, and 3.
- Print your name and address on the reverse so that we can return the card to you.
- Attach this card to the back of the mailpiece, or on the front if space permits.

1. Article Addressed to:

Joann Sivley Ruppert Trust
 PO Box 550
 Tesuque, New Mexico 87574



9590 9402 7475 2055 6584 24

2. Article Number (Transfer from service label)

7020 0090 0000 0863 3862

PS Form 3811, July 2020 PSN 7530-02-000-9053

Domestic Return Receipt

COMPLETE THIS SECTION ON DELIVERY

A. Signature *Jamie Turner* Agent Addressee
 B. Received by (Printed Name) C. Date of Delivery
 D. Is delivery address different from item 1? Yes No
 If YES, enter delivery address below:

3. Service Type
- Priority Mail Express®
 - Registered Mail™
 - Registered Mail Restricted Delivery
 - Certified Mail®
 - Signature Confirmation™
 - Signature Confirmation Restricted Delivery
 - Collect on Delivery
 - Collect on Delivery Restricted Delivery

SL

5596 F980 0000 0090 0600 0202

See Reverse for Instructions

COMPLETE THIS SECTION ON DELIVERY

A. Signature Agent
 X *YMLA* Addressee
 B. Received by (Printed Name) _____
 C. Date of Delivery *7-20-24*
 D. Is delivery address different from item 1? Yes No
 If YES, enter delivery address below:

3. Service Type
 Priority Mail Express®
 Adult Signature
 Registered Mail™
 Adult Signature Restricted Delivery
 Certified Mail®
 Certified Mail Restricted Delivery
 Collect on Delivery
 Signature Confirmation™
 Signature Confirmation Restricted Delivery

2. Article Addressed to:
 (over \$500) *3886*
 PS Form 3811, July 2020 PSN 7530-02-000-9053 Domestic Return Receipt

1. Article Addressed to:
 Complete items 1, 2, and 3.
 Print your name and address on the reverse so that we can return the card to you.
 Attach this card to the back of the mailpiece, or on the front if space permits.

Mary Carol Green, Trustee
 Lanita C. Williamson Family Living Trust
 5910 N. Central Expressway, Suite 1662
 Dallas, Texas 75206

9590 9402 7475 2055 6584 48

7020 0090 0000 0863 3886

PS Form 3811, July 2020 PSN 7530-02-000-9053 Domestic Return Receipt

SENDER: COMPLETE THIS SECTION

SENDER: COMPLETE THIS SECTION

1. Article Addressed to:
 Complete items 1, 2, and 3.
 Print your name and address on the reverse so that we can return the card to you.
 Attach this card to the back of the mailpiece, or on the front if space permits.

Magnum Hunter Production, Inc.
 600 N. Martenfeld Street, Suite 600
 Midland, Texas 79701

9590 9402 7635 2122 6827 96

7020 0090 0000 0863 3893

PS Form 3811, July 2020 PSN 7530-02-000-9053 Domestic Return Receipt

COMPLETE THIS SECTION ON DELIVERY

A. Signature Agent
 X *[Signature]* Addressee
 B. Received by (Printed Name) _____
 C. Date of Delivery *7/20/24*
 D. Is delivery address different from item 1? Yes No
 If YES, enter delivery address below:

3. Service Type
 Priority Mail Express®
 Adult Signature
 Registered Mail™
 Adult Signature Restricted Delivery
 Certified Mail®
 Certified Mail Restricted Delivery
 Collect on Delivery
 Signature Confirmation™
 Signature Confirmation Restricted Delivery

2. Article Addressed to:
 (over \$500) *3893*
 PS Form 3811, July 2020 PSN 7530-02-000-9053 Domestic Return Receipt

COMPLETE THIS SECTION ON DELIVERY

A. Signature Agent
 X *[Signature]* Addressee
 B. Received by (Printed Name) _____
 C. Date of Delivery *7/20/24*
 D. Is delivery address different from item 1? Yes No
 If YES, enter delivery address below:

3. Service Type
 Priority Mail Express®
 Adult Signature
 Registered Mail™
 Adult Signature Restricted Delivery
 Certified Mail®
 Certified Mail Restricted Delivery
 Collect on Delivery
 Signature Confirmation™
 Signature Confirmation Restricted Delivery

2. Article Addressed to:
 (over \$500) *3893*
 PS Form 3811, July 2020 PSN 7530-02-000-9053 Domestic Return Receipt

U.S. Postal Service™

CERTIFIED MAIL® RECEIPT
 Domestic Mail Only

For delivery information, visit our website at www.usps.com

OFFICIAL USE

Certified Mail Fee \$ _____
 Extra Services & Fees (check box, add fee as appropriate)
 Return Receipt (hardcopy) \$ _____
 Return Receipt (electronic) \$ _____
 Certified Mail Restricted Delivery \$ _____
 Adult Signature Required \$ _____
 Adult Signature Restricted Delivery \$ _____
 Postage \$ _____
 Total Postage and Fees \$ _____
 Sent To
 Magnum Hunter Production, Inc.
 600 N. Martenfeld Street, Suite 600
 Midland, Texas 79701
 Street and Apt. No., or PO BOX NO.
 City, State, ZIP+4®

PS Form 3800, April 2015 PSN 7530-02-000-9047 See Reverse for Instructions

**U.S. Postal Service™
CERTIFIED MAIL® RECEIPT**
Domestic Mail Only

For delivery information, visit our website at www.usps.com.

OFFICIAL USE

Certified Mail Fee \$ _____

Extra Services & Fees (check box, add fee as appropriate)

Return Receipt (hardcopy) \$ _____

Return Receipt (electronic) \$ _____

Certified Mail Restricted Delivery \$ _____

Adult Signature Required \$ _____

Adult Signature Restricted Delivery \$ _____

Postage \$ _____

Total Postage and Fees \$ _____

Sent To _____

OXY USA Inc.
5 Greenway Plaza, Suite 110
Houston, Texas 77046

Street and Apt. No., or PO Box _____

City, State, ZIP+4® _____

PS Form 3800, April 2015 PSN 7530-02-000-9047 See Reverse for Instructions

9766 6980 0000 0600 0202

SENDER: COMPLETE THIS SECTION

Complete items 1, 2, and 3.
Print your name and address on the reverse so that we can return the card to you.
Attach this card to the back of the mailpiece, or on the front if space permits.

1. Article Addressed to:

Marathon Oil Company
990 Town & Country Blvd.
Houston, Texas 77024

9590 9402 7635 2122 6828 02

7020 0090 0000 0863 3909

PS Form 3811, July 2020 PSN 7530-02-000-9053

COMPLETE THIS SECTION ON DELIVERY

A. Signature Agent

B. Received by (Printed Name) _____

C. Date of Delivery FEB 20 2024

Is delivery address different from item 1? Yes No
If YES, enter delivery address below:

FEB 20 2024

3. Service Type

Adult Signature

Adult Signature Restricted Delivery

Certified Mail®

Certified Mail Restricted Delivery

Collect on Delivery

Collect on Delivery Restricted Delivery

Priority Mail Express®

Registered Mail™

Registered Mail Restricted Delivery

Signature Confirmation™

Signature Confirmation Restricted Delivery

Total Postage and Fees (over \$500) _____

Restricted Delivery SL

Domestic Return Receipt

**U.S. Postal Service™
CERTIFIED MAIL® RECEIPT**
Domestic Mail Only

For delivery information, visit our website at www.usps.com.

OFFICIAL USE

Certified Mail Fee \$ _____

Extra Services & Fees (check box, add fee as appropriate)

Return Receipt (hardcopy) \$ _____

Return Receipt (electronic) \$ _____

Certified Mail Restricted Delivery \$ _____

Adult Signature Required \$ _____

Adult Signature Restricted Delivery \$ _____

Postage \$ _____

Total Postage and Fees \$ _____

Sent To _____

OXY USA Inc.
5 Greenway Plaza, Suite 110
Houston, Texas 77046

Street and Apt. No., or PO Box _____

City, State, ZIP+4® _____

PS Form 3800, April 2015 PSN 7530-02-000-9047 See Reverse for Instructions

6066 6980 0000 0600 0202

SENDER: COMPLETE THIS SECTION

Complete items 1, 2, and 3.
Print your name and address on the reverse so that we can return the card to you.
Attach this card to the back of the mailpiece, or on the front if space permits.

1. Article Addressed to:

OXY USA Inc.
5 Greenway Plaza, Suite 110
Houston, Texas 77046

9590 9402 7635 2122 6828 19

7020 0090 0000 0863 3916

PS Form 3811, July 2020 PSN 7530-02-000-9053

COMPLETE THIS SECTION ON DELIVERY

A. Signature Agent

B. Received by (Printed Name) _____

C. Date of Delivery FEB 20 2024

Is delivery address different from item 1? Yes No
If YES, enter delivery address below:

3. Service Type

Adult Signature

Adult Signature Restricted Delivery

Certified Mail®

Certified Mail Restricted Delivery

Collect on Delivery

Collect on Delivery Restricted Delivery

Priority Mail Express®

Registered Mail™

Registered Mail Restricted Delivery

Signature Confirmation™

Signature Confirmation Restricted Delivery

Total Postage and Fees (over \$500) _____

Restricted Delivery SL

Domestic Return Receipt

**U.S. Postal Service™
CERTIFIED MAIL® RECEIPT**
Domestic Mail Only

For delivery information, visit our website at www.usps.com

OFFICIAL USE

Certified Mail Fee \$
Extra Services & Fees (check box, add fee as appropriate)
 Return Receipt (hardcopy) \$
 Return Receipt (electronic) \$
 Certified Mail Restricted Delivery \$
 Adult Signature Required \$
 Adult Signature Restricted Delivery \$
 Postage \$
 Total Postage and Fees \$

Sent To **Shurbo Energy LLC
PO Box 840
Artesia, New Mexico 88211**
 Street and Apt. No., or PO Box, New Mexico 88211
 City, State, ZIP+4®

PS Form 3800, April 2015 PSN 7530-02-000-9047 See Reverse for Instructions

SENDER: COMPLETE THIS SECTION

1. Article Addressed to:
 Complete items 1, 2, and 3.
 Print your name and address on the reverse so that we can return the card to you.
 Attach this card to the back of the mailpiece, or on the front if space permits.

1. Article Addressed to:
 Complete items 1, 2, and 3.
 Print your name and address on the reverse so that we can return the card to you.
 Attach this card to the back of the mailpiece, or on the front if space permits.

2. A. Signature **Barney Maddox** Agent Addressee
 B. Received by (Printed Name) **BARNEY MADDOX** C. Date of Delivery **3-21-24**
 D. Is delivery address different from item 1? Yes No
 If YES, enter delivery address below:

3. Service Type
 Priority Mail Express®
 Adult Signature
 Registered Mail™
 Certified Mail®
 Collect on Delivery
 Signature Confirmation™
 Signature Confirmation Restricted Delivery
 Restricted Delivery

Postmark Here

9590 9402 7635 2122 6828 26

2. A. **7020 0090 0000 0863 3923** (over \$500)

PS Form 3811, July 2020 PSN 7530-02-000-9053 Domestic Return Receipt

**U.S. Postal Service™
CERTIFIED MAIL® RECEIPT**
Domestic Mail Only

For delivery information, visit our website at www.usps.com

OFFICIAL USE

Certified Mail Fee \$
Extra Services & Fees (check box, add fee as appropriate)
 Return Receipt (hardcopy) \$
 Return Receipt (electronic) \$
 Certified Mail Restricted Delivery \$
 Adult Signature Required \$
 Adult Signature Restricted Delivery \$
 Postage \$
 Total Postage and Fees \$

Sent To **Shurbo Energy LLC
PO Box 840
Artesia, New Mexico 88211**
 Street and Apt. No., or PO Box, New Mexico 88211
 City, State, ZIP+4®

PS Form 3800, April 2015 PSN 7530-02-000-9047 See Reverse for Instructions

SENDER: COMPLETE THIS SECTION

1. Article Addressed to:
 Complete items 1, 2, and 3.
 Print your name and address on the reverse so that we can return the card to you.
 Attach this card to the back of the mailpiece, or on the front if space permits.

1. Article Addressed to:
 Complete items 1, 2, and 3.
 Print your name and address on the reverse so that we can return the card to you.
 Attach this card to the back of the mailpiece, or on the front if space permits.

2. A. Signature **[Signature]** Agent Addressee
 B. Received by (Printed Name) **Barney Maddox** C. Date of Delivery
 D. Is delivery address different from item 1? Yes No
 If YES, enter delivery address below:

3. Service Type
 Priority Mail Express®
 Adult Signature
 Registered Mail™
 Certified Mail®
 Collect on Delivery
 Signature Confirmation™
 Signature Confirmation Restricted Delivery
 Restricted Delivery

Postmark Here

9590 9402 7635 2122 6828 57

2. A. **7020 0090 0000 0863 3954** (over \$500)

PS Form 3811, July 2020 PSN 7530-02-000-9053 Domestic Return Receipt

**U.S. Postal Service™
CERTIFIED MAIL® RECEIPT**
Domestic Mail Only

For delivery information, visit our website at www.usps.com

OFFICIAL USE

Certified Mail Fee \$
 Extra Services & Fees (check box, add fee as appropriate)
 Return Receipt (hardcopy) \$
 Return Receipt (electronic) \$
 Certified Mail Restricted Delivery \$
 Adult Signature Required \$
 Adult Signature Restricted Delivery \$
 Postage \$
 Total Postage and Fees \$

Sent To Warwick-Area LLC
 6608 N. Western Avenue, Box 417
 Oklahoma City, Oklahoma 73116

Street and Apt. No., or P.O. Box
 City, State, ZIP+4®

PS Form 3800, April 2015 PSN 7530-02-000-9047 See Reverse for Instructions

Postmark Here

7020 0090 0000 0600 0202

SENDER: COMPLETE THIS SECTION

1. Complete items 1, 2, and 3.
 Print your name and address on the reverse so that we can return the card to you.
 Attach this card to the back of the mailpiece, or on the front if space permits.

1. Article Addressed to:

A. Signature Agent
 B. Received by (Printed Name) AMS Addressee
 C. Date of Delivery 7-20-20

D. Is delivery address different from item 1? Yes No
 If YES, enter delivery address below:

3. Service Type
 Priority Mail Express®
 Registered Mail™
 Certified Mail®
 Collect on Delivery
 Adult Signature Restricted Delivery
 Signature Confirmation™
 Signature Confirmation Restricted Delivery

2. Article Addressed to: 7020 0090 0000 0863 3961 (over \$500)
3L

PS Form 3811, July 2020 PSN 7530-02-000-9053

Domestic Return Receipt

Thomas Ray Siveley Trust
PO Box 830008
Dallas, Texas 75283

9590 9402 7635 2122 6828 64

**U.S. Postal Service™
CERTIFIED MAIL® RECEIPT**
Domestic Mail Only

For delivery information, visit our website at www.usps.com

OFFICIAL USE

Certified Mail Fee \$
 Extra Services & Fees (check box, add fee as appropriate)
 Return Receipt (hardcopy) \$
 Return Receipt (electronic) \$
 Certified Mail Restricted Delivery \$
 Adult Signature Required \$
 Adult Signature Restricted Delivery \$
 Postage \$
 Total Postage and Fees \$

Sent To Thomas Ray Siveley Trust
 PO Box 830008
 Dallas, Texas 75283

Street and Apt. No., or P.O. Box No.
 City, State, ZIP+4®

PS Form 3800, April 2015 PSN 7530-02-000-9047 See Reverse for Instructions

Postmark Here

796E E980 0000 0600 0202

SENDER: COMPLETE THIS SECTION

1. Complete items 1, 2, and 3.
 Print your name and address on the reverse so that we can return the card to you.
 Attach this card to the back of the mailpiece, or on the front if space permits.

1. Article Addressed to:

A. Signature Agent
 B. Received by (Printed Name) C. Minks Addressee
 C. Date of Delivery 2-20-24

D. Is delivery address different from item 1? Yes No
 If YES, enter delivery address below:

3. Service Type
 Priority Mail Express®
 Registered Mail™
 Certified Mail®
 Collect on Delivery
 Adult Signature Restricted Delivery
 Signature Confirmation™
 Signature Confirmation Restricted Delivery

2. Article Addressed to: 7020 0090 0000 0863 3985 (over \$500)
SL

PS Form 3811, July 2020 PSN 7530-02-000-9053

Domestic Return Receipt

Warwick-Area LLC
6608 N. Western Avenue, Box 417
Oklahoma City, Oklahoma 73116

9590 9402 7635 2122 6825 29

7020 0090 0000 0863 3800

U.S. Postal Service™
CERTIFIED MAIL® RECEIPT
Domestic Mail Only

For delivery information, visit our website at www.usps.com®.

OFFICIAL USE

Certified Mail Fee \$	Postmark Here
Extra Services & Fees (check box, add fee as appropriate)	
<input type="checkbox"/> Return Receipt (hardcopy) \$	
<input type="checkbox"/> Return Receipt (electronic) \$	
<input type="checkbox"/> Certified Mail Restricted Delivery \$	
<input type="checkbox"/> Adult Signature Required \$	
<input type="checkbox"/> Adult Signature Restricted Delivery \$	
Postage \$	
Total Postage and Fees \$	
Sent To Aplomado Management LLC 3319 Longfield Circle Houston, Texas 77063	
Street and Apt. No., or PO Box	
City, State, ZIP+4®	
PS Form 3800, April 2015 PSN 7530-02-000-9047 See Reverse for Instructions	

7020 0090 0000 0863 3978

U.S. Postal Service™
CERTIFIED MAIL® RECEIPT
Domestic Mail Only

For delivery information, visit our website at www.usps.com®.

OFFICIAL USE

Certified Mail Fee \$	Postmark Here
Extra Services & Fees (check box, add fee as appropriate)	
<input type="checkbox"/> Return Receipt (hardcopy) \$	
<input type="checkbox"/> Return Receipt (electronic) \$	
<input type="checkbox"/> Certified Mail Restricted Delivery \$	
<input type="checkbox"/> Adult Signature Required \$	
<input type="checkbox"/> Adult Signature Restricted Delivery \$	
Postage \$	
Total Postage and Fees \$	
Sent To Wadi Petroleum, Inc 13231 Champion Forest Drive, Suite 401 Houston, Texas 77069	
Street and Apt. No., or PO Box	
City, State, ZIP+4®	
PS Form 3800, April 2015 PSN 7530-02-000-9047 See Reverse for Instructions	

7020 0090 0000 0863 3947

U.S. Postal Service™
CERTIFIED MAIL® RECEIPT
Domestic Mail Only

For delivery information, visit our website at www.usps.com®.

OFFICIAL USE

Certified Mail Fee \$	Postmark Here
Extra Services & Fees (check box, add fee as appropriate)	
<input type="checkbox"/> Return Receipt (hardcopy) \$	
<input type="checkbox"/> Return Receipt (electronic) \$	
<input type="checkbox"/> Certified Mail Restricted Delivery \$	
<input type="checkbox"/> Adult Signature Required \$	
<input type="checkbox"/> Adult Signature Restricted Delivery \$	
Postage \$	
Total Postage and Fees \$	
Sent To Ruth D. Roberts 5304 Scout Island Circle Austin, Texas 78731	
Street and Apt. No., or PO Box	
City, State, ZIP+4®	
PS Form 3800, April 2015 PSN 7530-02-000-9047 See Reverse for Instructions	

7022 1670 0002 1190 3061

U.S. Postal Service™
CERTIFIED MAIL® RECEIPT
Domestic Mail Only

For delivery information, visit our website at www.usps.com®.

OFFICIAL USE

Certified Mail Fee \$	Postmark Here
Extra Services & Fees (check box, add fee as appropriate)	
<input type="checkbox"/> Return Receipt (hardcopy) \$	
<input type="checkbox"/> Return Receipt (electronic) \$	
<input type="checkbox"/> Certified Mail Restricted Delivery \$	
<input type="checkbox"/> Adult Signature Required \$	
<input type="checkbox"/> Adult Signature Restricted Delivery \$	
Postage \$	
Total Postage and Fees \$	
Sent To Williamson Enterprises PO Box 32570 Santa Fe, New Mexico 87594	
Street and Apt. No., or PO Box	
City, State, ZIP+4®	
PS Form 3800, April 2015 PSN 7530-02-000-9047 See Reverse for Instructions	

7022 1670 0002 1190 3054

U.S. Postal Service™
CERTIFIED MAIL® RECEIPT
Domestic Mail Only

For delivery information, visit our website at www.usps.com®.

OFFICIAL USE

Certified Mail Fee \$	Postmark Here
Extra Services & Fees (check box, add fee as appropriate)	
<input type="checkbox"/> Return Receipt (hardcopy) \$	
<input type="checkbox"/> Return Receipt (electronic) \$	
<input type="checkbox"/> Certified Mail Restricted Delivery \$	
<input type="checkbox"/> Adult Signature Required \$	
<input type="checkbox"/> Adult Signature Restricted Delivery \$	
Postage \$	
Total Postage and Fees \$	
Sent To Wesley Keith Roberts 418 Forest Hills Drive League City, Texas 77573	
Street and Apt. No., or PO Box	
City, State, ZIP+4®	
PS Form 3800, April 2015 PSN 7530-02-000-9047 See Reverse for Instructions	

7020 0090 0000 0863 3930

U.S. Postal Service™
CERTIFIED MAIL® RECEIPT
Domestic Mail Only

For delivery information, visit our website at www.usps.com®.

OFFICIAL USE

Certified Mail Fee \$	Postmark Here
Extra Services & Fees (check box, add fee as appropriate)	
<input type="checkbox"/> Return Receipt (hardcopy) \$	
<input type="checkbox"/> Return Receipt (electronic) \$	
<input type="checkbox"/> Certified Mail Restricted Delivery \$	
<input type="checkbox"/> Adult Signature Required \$	
<input type="checkbox"/> Adult Signature Restricted Delivery \$	
Postage \$	
Total Postage and Fees \$	
Sent To Red Bird Ventures, Inc. 15814 Champion Forest Drive, PMB 250 Spring, Texas 77379	
Street and Apt. No., or PO Box	
City, State, ZIP+4®	
PS Form 3800, April 2015 PSN 7530-02-000-9047 See Reverse for Instructions	

7020 0090 0000 0863 3879

U.S. Postal Service™
CERTIFIED MAIL® RECEIPT
Domestic Mail Only

For delivery information, visit our website at www.usps.com®.

OFFICIAL USE

Certified Mail Fee	\$ _____
Extra Services & Fees (check box, add fee as appropriate)	
<input type="checkbox"/> Return Receipt (hardcopy)	\$ _____
<input type="checkbox"/> Return Receipt (electronic)	\$ _____
<input type="checkbox"/> Certified Mail Restricted Delivery	\$ _____
<input type="checkbox"/> Adult Signature Required	\$ _____
<input type="checkbox"/> Adult Signature Restricted Delivery	\$ _____
Postage	\$ _____
Total Postage and Fees	\$ _____

Postmark
Here

<i>Sent To</i>	The Karen Roberts Special Needs Trust
<i>Street and Apt. No., or P.O. Box</i>	2509 Aspen Street Longview, Texas 75605
<i>City, State, ZIP+4®</i>	

PS Form 3800, April 2015 PSN 7530-02-000-9047 See Reverse for Instructions

CASE NOS. 24189 & 24190

STATUS OF CERTIFIED NOTICE

<u>INTEREST OWNER</u>	<u>MAILING DATE</u>	<u>RECEIPT DATE</u>	<u>CARD RETURNED</u>
Aplomado Management LLC	2/15/24	Not returned	No
Bennett Oil and Gas	"	2/21/24	Yes
COG Operating LLC Concho Oil & Gas, LLC	"	2/21/24	Yes
David J. Sorenson	"	2/22/24	Yes
EOG Resources, Inc.	"	2/21/24	
Featherstone Development Corporation	"	Unknown	Yes
John Sivley Rupert Trust	"	Unknown	Yes
The Karen D. Roberts Special Needs Trust	"	Not returned	No
Mary Carol Green, Trustee of the Lanita C. Williamson Family Living Trust	"	2/20/24	Yes
Magnum Hunter Production, Inc.	"	2/21/24	Yes
Marathon Oil Company	"	2/20/24	Yes
OXY USA Inc.	"	2/20/24	Yes
Pozo Rico Partners, Ltd.	"	2/21/24	Yes
Red Bird Ventures, Inc.	"	Not returned	No
Ruth D. Roberts	"	Not returned	No
Sharbro Energy LLC	"	Unknown	Yes

<u>INTEREST OWNER</u>	<u>MAILING DATE</u>	<u>RECEIPT DATE</u>	<u>CARD RETURNED</u>
Thomas Ray Sivley Trust	2/15/24	2/20/24	Yes
Wadi Petroleum, Inc.	“	Not returned	No
Warwick-Ares LLC	“	2/20/24	Yes
Wesley Keith Roberts	“	Not returned	No
Williamson Enterprises	“	Not returned	No

Carlsbad Current Argus.

PART OF THE USA TODAY NETWORK

Affidavit of Publication

Ad # 0005881065

This is not an invoice

NOTICE

JAMES BRUCE ATTORNEY AT LAW
POBOX 1056

SANTA FE, NM 87504

To: Aplomado Management LLC, Bennett Oil and Gas, COG Operating LLC, Concho Oil & Gas, LLC, David J. Sorenson, EOG Resources, Inc., Featherstone Development Corporation; John Sivley Rupert Trust, The Karen D. Roberts Special Needs Trust, Mary Carol Green, Trustee of the Lanita C. Williamson Family Living Trust, Magnum Hunter Production, Inc. Magnum Hunter Production Co., Marathon Oil Company, OXY USA Inc., Pozo Rico Partners, Ltd., Red Bird Ventures, Inc., Ruth D. Roberts, Sharbro Energy LLC, Thomas Ray Sivley Trust, Wadi Petroleum, Inc., Warwick-Ares LLC, Wesley Keith Roberts, and Williamson Enterprises, or your heirs, devisees, successors, or assigns: Mewbourne Oil Company has filed two applications with the New Mexico Oil Conservation Division requesting the following relief:

I, a legal clerk of the **Carlsbad Current Argus**, a newspaper published daily at the City of Carlsbad, in said county of Eddy, state of New Mexico and of general paid circulation in said county; that the same is a duly qualified newspaper under the laws of the State wherein legal notices and advertisements may be published; that the printed notice attached hereto was published in the regular and entire edition of said newspaper and not in supplement thereof in editions dated as follows:

02/21/2024

Legal Clerk

Subscribed and sworn before me this February 21, 2024:

State of WI, County of Brown
NOTARY PUBLIC

My commission expires

Case No. 24189: Mewbourne Oil Company seeks an order pooling all uncommitted mineral interest owners in the Bone Spring formation underlying a horizontal spacing unit comprised of the S/2N/2 of Section 9 and the S/2N/2 Section 8, Township 22 South, Range 27 East, NMPM. Applicant proposes to drill the Sandlot 9/8 Fee Well No. 554H, with a first take point in the SE/4NE/4 of Section 9 and a last take point in the SW/4NW/4 of Section 8; and

Case No. 24190: Mewbourne Oil Company seeks an order pooling all uncommitted mineral interest owners in the Bone Spring formation underlying a horizontal spacing unit comprised of the N/2S/2 of Section 9 and the N/2S/2 Section 8, Township 22 South, Range 27 East, NMPM. Applicant proposes to drill the Sandlot 9/8 Fee Well No. 525H, with a first take point in the NE/4SE/4 of Section 9 and a last take point in the NW/4SW/4 of Section 8.

Also to be considered will be the cost of drilling, completing, testing, and equipping the wells and the allocation of the cost thereof, as well as actual operating costs and charges for supervision, designation of applicant as operator of the wells, and a 200% charge for the risk involved in drilling, completing, testing, and equipping the wells.

These matters are scheduled for hearing at 8:15 a.m. on Thursday, March 7, 2024. The hearing may be attended (a) in person in Pecos Hall of the Wendell Chino Building, 1st Floor, 1220 South St. Francis Drive, Santa Fe New Mexico 87505, or (b) via the WebEx virtual meeting platform. To view the hearing docket and to determine how to participate in an electronic hearing, go to <https://www.emnrd.nm.gov/ocd/hearing-info/>, or contact Sheila Apodaca at Sheila.Apodaca@emnrd.nm.gov. You are not required to attend this hearing, but as an owner of an interest who may be affected by the applications, you may appear and present testimony. Failure to appear at that time and become a party of record will preclude you from contesting these matters at a later date. A party appearing in a Division case is required by Division Rules to file a Pre-Hearing Statement no later than five business days before the hearing date. This statement may be filed online with the Division at ocd.hearings@emnrd.nm.gov, and should include: The name of the party and his or her attorney; a concise statement of the case; the name(s) of the witness(es) the party will call to testify at the hearing; the approximate time the party will need to present his or her case; and identification of any procedural matters that need to be resolved prior to the hearing. The Pre-Hearing Statement must also be provided to the attorney for applicant, James Bruce, P.O. Box 1056, Santa Fe, New Mexico 87504, jamesbruce@aol.com. The unit is located approximately 4 miles northwest of Otis, New Mexico. #5881065, Current Arqus, February 21, 2024

KATHLEEN ALLEN
Notary Public
State of Wisconsin

Ad # 0005881065
PO #: 0005881065
of Affidavits 1

This is not an invoice

EXHIBIT

BEFORE THE NEW MEXICO OIL CONSERVATION DIVISION

**APPLICATION OF MEWBOURNE OIL COMPANY
FOR COMPULSORY POOLING, EDDY COUNTY,
NEW MEXICO.**

Case No. 24189

APPLICATION

Mewbourne Oil Company applies for an order pooling all mineral interests in the Bone Spring formation in a horizontal spacing unit comprised of the S/2N/2 of Section 9 and the S/2N/2 Section 8, Township 22 South, Range 27 East, N.M.P.M., Eddy County, New Mexico, and in support thereof, states:

1. Applicant is an interest owner in the S/2N/2 of Section 9 and the S/2N/2 Section 8 (containing 320 acres), and has the right to drill a well thereon.
2. Applicant proposes to drill the Sandlot 9/8 Fee Well No. 554H, with a first take point in the SE/4NE/4 of Section 9 and a last take point in the SW/4NW/4 of Section 8, and dedicate the S/2N/2 of Section 9 and the S/2N/2 Section 8 to the well to form a 320 acre oil spacing and proration unit in the Bone Spring formation.
3. Applicant has in good faith sought to obtain the voluntary joinder of all other mineral interest owners in the S/2N/2 of Section 9 and the S/2N/2 Section 8 for the purposes set forth herein.
4. Although applicant attempted to obtain voluntary agreements from all mineral interest owners to participate in the drilling of the wells or to otherwise commit their interests to the wells, certain interest owners have failed or refused to join in dedicating their interests. Therefore, applicant seeks an order pooling all uncommitted mineral interest owners in the Bone

EXHIBIT

6

Spring formation underlying the S/2N/2 of Section 9 and the S/2N/2 Section 8, pursuant to NMSA 1978 §70-2-17.

5. The pooling of all uncommitted mineral interest owners in the Bone Spring formation underlying the S/2N/2 of Section 9 and the S/2N/2 Section 8 will prevent the drilling of unnecessary wells, prevent waste, and protect correlative rights.

WHEREFORE, applicant requests that, after notice and hearing, the Division enter its order:

- A. Pooling all uncommitted mineral interest owners in the Bone Spring formation (Cass Draw; Bone Spring/Pool Code 10380) underlying the S/2N/2 of Section 9 and the S/2N/2 Section 8;
- B. Designating applicant as operator of the well;
- C. Considering the cost of drilling, completing, testing, and equipping the well, and allocating the cost among the well's working interest owners;
- D. Approving actual operating charges and costs charged for supervision, together with a provision adjusting the rates pursuant to the COPAS accounting procedure; and
- E. Setting a 200% charge for the risk involved in drilling, completing, testing, and equipping the well in the event a working interest owner elects not to participate in the wells.

Respectfully submitted,



James Bruce
Post Office Box 1056
Santa Fe, New Mexico 87504
(505) 982-2043

Attorney for Mewbourne Oil Company

Application of Mewbourne Oil Company for compulsory pooling, Eddy County, New Mexico.

Mewbourne Oil Company seeks an order pooling all uncommitted mineral interest owners in the Bone Spring formation underlying a horizontal spacing unit comprised of the S/2N/2 of Section 9 and the S/2N/2 Section 8, Township 22 South, Range 27 East, NMPM. Applicant proposes to drill the Sandlot 9/8 Fee Well No. 554H, with a first take point in the SE/4NE/4 of Section 9 and a last take point in the SW/4NW/4 of Section 8, and dedicate the S/2N/2 of Section 9 and the S/2N/2 Section 8 to the well. Also to be considered will be the cost of drilling, completing, testing, and equipping the well and the allocation of the cost thereof, as well as actual operating costs and charges for supervision, designation of applicant as operator of the well, and a 200% charge for the risk involved in drilling, completing, testing, and equipping the well. The unit is located approximately 4 miles northwest of Otis, New Mexico.