

CASE NO. 24190

**APPLICATION OF MEWBOURNE OIL COMPANY
FOR COMPULSORY POOLING, EDDY COUNTY, NEW MEXICO**

EXHIBIT LIST

1. Pooling Checklist
2. Landman's Affidavit
 - 2-A: Tract Maps, C-102 and Ownership Lists
 - 2-B: Proposal Letter and AFE
3. Geologist's Affidavit
 - 3-A: Structure Map
 - 3-B: Cross-Section
 - 3-C: Horizontal Drilling Plan
4. Affidavit of Mailing
 - 4-A: Notice Letter
5. Affidavit of Publication
6. Application and Proposed Notice

**STATE OF NEW MEXICO
ENERGY, MINERALS AND NATURAL RESOURCES DEPARTMENT
OIL CONSERVATION DIVISION**

**APPLICATION OF MEWBOURNE OIL
COMPANY FOR COMPULSORY POOLING,
EDDY COUNTY, NEW MEXICO.**

Case No. 24190

SELF-AFFIRMED STATEMENT OF CARSON CULLEN

Carson Cullen deposes and states:

1. I am a landman for Mewbourne Oil Company (“Mewbourne”), and have personal knowledge of the matters stated herein. I have been qualified by the Division as an expert petroleum landman.
2. The purpose of this application is to force pool working interest and unleased mineral owners into the Bone Spring horizontal spacing unit described below.
3. The interest owners being pooled have been contacted regarding the proposed wells but have simply refused to voluntarily commit their interests to the wells. Some interest owners are or may be unlocatable.
4. In this case Mewbourne seeks an order pooling all uncommitted mineral interest owners in the Bone Spring formation underlying a horizontal spacing unit comprised of the N/2S/2 of Section 9 and the N/2S/2 Section 8, Township 22 South, Range 27 East, NMPM. Applicant proposes to drill the Sandlot 9/8 Fee Well No. 525H, with a first take point in the NE/4SE/4 of Section 9 and a last take point in the NW/4SW/4 of Section 8.
5. There are no depth severances in the Bone Spring formation.
6. Land plats and information on the parties being pooled and their interests are set forth in Exhibit 2-A. To find the addresses for the parties we examined county and government records, and also conducted internet searches including google and drillinginfo.
7. Exhibit 2-B contains a sample copy of the proposal letters sent to the interest owners, together with an AFE for the well. The costs in the AFE are fair and reasonable for a well in this area of Eddy County.
8. Mewbourne has made a good faith effort to locate or obtain the voluntary joinder of the working interest and mineral owners in the proposed wells.
9. Mewbourne requests overhead and administrative rates of \$8000/month for a drilling well and \$800/month for a producing well. These rates are fair, and comparable to the rates charged by other operators for wells of this type in this portion of Eddy County. They are

EXHIBIT

2

also the rates set forth in the Joint Operating Agreement for the well unit. Mewbourne requests that these rates be adjusted periodically as provided in the COPAS Accounting Procedure.

10. Mewbourne requests that the maximum cost plus 200% risk charge be assessed against non-consenting working interest owners.

11. Applicant requests that it be designated operator of the well.

12. The attachments to this affidavit were prepared by me or under my supervision, or compiled from company business records.

13. The granting of this application is in the interests of conservation and the prevention of waste.

I understand that this Self-Affirmed Statement will be used as written testimony in these cases. I affirm that my testimony in paragraphs 1 through 13 above is true and correct and is made under penalty of perjury under the laws of the State of New Mexico. My testimony is made as of the date handwritten next to my signature below.

March 5, 2024
Date

Carson Cullen
Carson Cullen

Sandlot 9/8 FEE #525H
Sections 8 (N/2S/2) & 9 (N/2S/2), T22S, R27E
EDDY COUNTY, NM

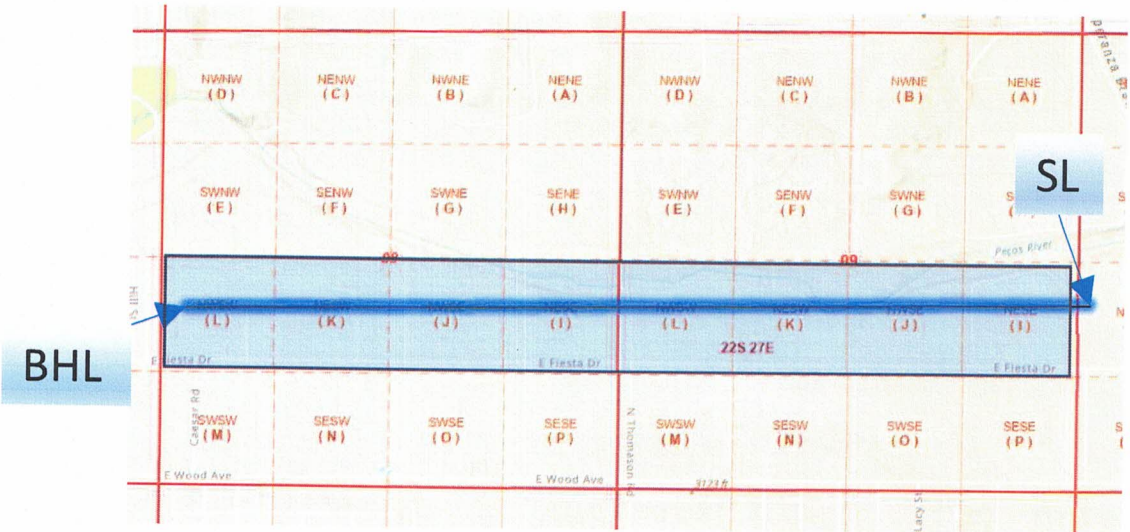

EXHIBIT 2-A

EXHIBIT A

District I
 1625 N. French Dr., Hobbs, NM 88240
 Phone: (575) 393-6161 Fax: (575) 393-0720
 District II
 811 S. First St., Artesia, NM 88210
 Phone: (575) 748-1283 Fax: (575) 748-9720
 District III
 1000 Rio Brazos Road, Aztec, NM 87410
 Phone: (505) 334-6178 Fax: (505) 334-6170
 District IV
 1220 S. St. Francis Dr., Santa Fe, NM 87505
 Phone: (505) 476-3460 Fax: (505) 476-3462

State of New Mexico
 Energy, Minerals & Natural Resources Department
OIL CONSERVATION DIVISION
 1220 South St. Francis Dr.
 Santa Fe, NM 87505

Form C-102
 Revised August 1, 2011
 Submit one copy to appropriate
 District Office

AMENDED REPORT

WELL LOCATION AND ACREAGE DEDICATION PLAT

¹ API Number 30-015-48079		² Pool Code 10380		³ Pool Name CASS DRAW; BONE SPRING	
⁴ Property Code		⁵ Property Name SANDLOT 9/8 FEE			⁶ Well Number 525H
⁷ GRID NO. 14744		⁸ Operator Name MEWBOURNE OIL COMPANY			⁹ Elevation 3082'

¹⁰ Surface Location

UL or lot no.	Section	Township	Range	Lot Idn	Feet from the	North/South line	Feet From the	East/West line	County
L	10	22S	27E		1355	SOUTH	355	WEST	EDDY

¹¹ Bottom Hole Location If Different From Surface

UL or lot no.	Section	Township	Range	Lot Idn	Feet from the	North/South line	Feet from the	East/West line	County
L	8	22S	27E		2310	SOUTH	100	WEST	EDDY

¹² Dedicated Acres 320	¹³ Joint or Infill	¹⁴ Consolidation Code	¹⁵ Order No.
---------------------------------------------	-------------------------------	----------------------------------	-------------------------

No allowable will be assigned to this completion until all interest have been consolidated or a non-standard unit has been approved by the division.

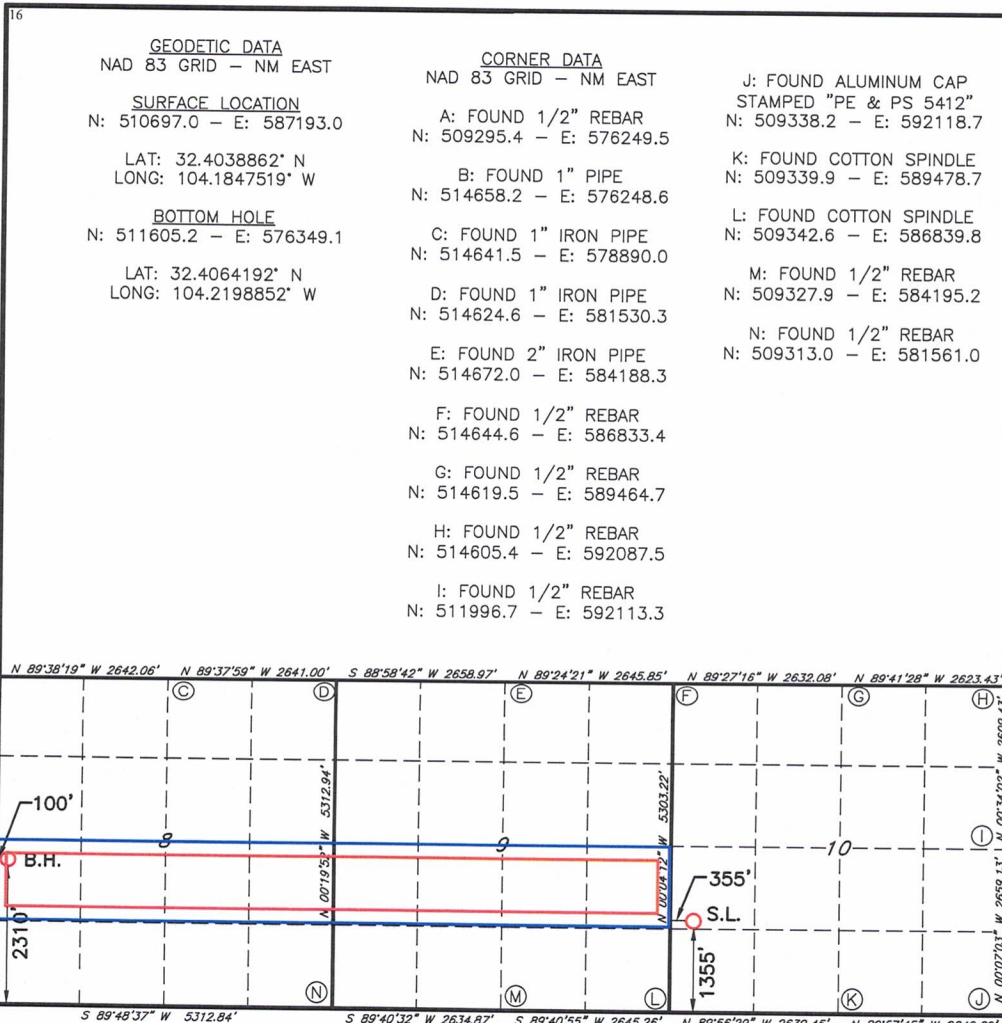

17 OPERATOR CERTIFICATION
 I hereby certify that the information contained herein is true and complete to the best of my knowledge and belief, and that this organization either owns a working interest or unleased mineral interest in the land including the proposed bottom hole location or has a right to drill this well at this location pursuant to a contract with an owner of such a mineral or working interest, or to a voluntary pooling agreement or a compulsory pooling order heretofore entered by the division.

Andrew W Taylor 11/20/2023
 Signature Date
Andrew Taylor
 Printed Name

ataylor@mewbourne.com
 E-mail Address

18 SURVEYOR CERTIFICATION
 I hereby certify that the well location shown on this plat was plotted from field notes of actual surveys made by me or under my supervision, and that the same is true and correct to the best of my belief.

08/02/2023
 Date of Survey

Signature and Seal of Professional Surveyor

19680
 Certificate Number

REV: BH MOVE, NAME CHANGE 11/17/23
 Job No.: LS23080658R

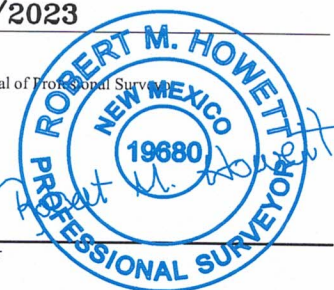

EXHIBIT C

TRACT OWNERSHIP
SANDLOT 9/8 FEE #525H
SANDLOT 9/8 FEE #554H
S/2N/2 & N/2S/2 of Sections 9 & 8, T22S, R27E
EDDY COUNTY, NM

S/2N/2 & N/2S/2 of Sections 9 & 8, T22S, R27E:**Bone Spring formation:**% Leasehold Interest

Mewbourne Oil Company, et al 500 West Texas, Ste. 1020 Midland, Texas 79701	63.908297%
Aplomado Management LLC 3319 Longfield Circle Houston, Texas 77063	Part of 36.091703%
Bennett Oil and Gas PO Box 264 Midland, Texas 79702	Part of 36.091703%
COG Operating, LLC 600 West Illinois Avenue Midland, Texas 79701	Part of 36.091703%
Concho Oil & Gas, LLC 600 West Illinois Avenue Midland, Texas 79701	Part of 36.091703%
David J. Sorenson PO Box 1453 Roswell, New Mexico 88202	Part of 36.091703%
EOG Resources Inc. 5509 Champions Drive Midland, Texas 79706	Part of 36.091703%
Featherstone Development Corporation PO Box 429 Roswell, New Mexico 88202	Part of 36.091703%
Joann Sivley Ruppert Trust PO Box 550 Tesuque, New Mexico 87574	Part of 36.091703%
The Karen Roberts Special Needs Trust 2509 Aspen Street Longview, Texas 75605	Part of 36.091703%
Mary Carol Green, Trustee Lanita C. Williamson Family Living Trust 5910 N. Central Expressway, Suite 1662 Dallas, Texas 75206	Part of 36.091703%
Magnum Hunter Production, Inc. 600 N. Marienfeld Street, Suite 600 Midland, Texas 79701	Part of 36.091703%

Marathon Oil Company 990 Town & Country Blvd. Houston, Texas 77024	Part of 36.091703%
OXY USA Inc. 5 Greenway Plaza, Suite 110 Houston, Texas 77046	Part of 36.091703%
Pozo Rico Partners, LTD PO Box 2258 Cleburne, Texas 76033	Part of 36.091703%
Red Bird Ventures, Inc. 15814 Champion Forest Drive, PMB 250 Spring, Texas 77379	Part of 36.091703%
Ruth D. Roberts 5304 Scout Island Circle Austin, Texas 78731	Part of 36.091703%
Sharbro Energy LLC PO Box 840 Artesia, New Mexico 88211	Part of 36.091703%
Thomas Ray Sivley Trust PO Box 830308 Dallas, Texas 75283	Part of 36.091703%
Wadi Petroleum, Inc 13231 Champion Forest Drive, Suite 401 Houston, Texas 77069	Part of 36.091703%
Warwick-Ares LLC 6608 N. Western Avenue, Box 417 Oklahoma City, Oklahoma 73116	Part of 36.091703%
Wesley Keith Roberts 418 Forest Hills Drive League City, Texas 77573	Part of 36.091703%
Williamson Enterprises PO Box 32570 Santa Fe, New Mexico 87594	Part of 36.091703%

*** Total interest being pooled: 36.091703%**

Name	W/2 of Section 8		E/2 of Section 8		N/2 of Section 9		S/2 of Section 9	
	WI	Net Acres	WI	Net Acres	WI	Net Acres	WI	Net Acres
Mewbourne Oil Company	17.134259%	54.89	88.58333333%	283.10	10.329540%	33.05	100%	
OXY USA WTP LP	81.306692%	260.48	3.125000%	10.00				
Sheldon K. Beren, et ux Miriam Beren	0.216956%	0.70						
Robert M. Beren, ssp	0.108478%	0.35	1.718750%	5.50				
Jean S. Beren, ssp	0.108478%	0.35						
Frits Markus, et ux Marie E.S.A. Markus	0.173565%	0.56						
David S. Gottesman et ux, Ruth L. Gottesman	0.173565%	0.56						
Ruth D. Roberts	0.185463%	0.59						
Tumbler Operating Partners LLC	0.185463%	0.59						
Wesley Keith Roberts	0.185463%	0.59						
*****Unleased*****	0.221619%	0.71						
COG Operating					71.626639%	229.21		
C. Mark Maloney et ux			2.083334%	6.67				
Featherstone Development Corporation			2.083333%	6.67				
Jack Barnett			0.687500%	2.20				
Matziach, LP			1.718750%	5.50				
Concho Oil & Gas					3.916939%	12.53		
Featherstone Development Corp					4.166667%	13.3333344		
Genesis Limited Partners					2.083333%	6.67		
T. J. & Mary Sivley Trust					1.332352%	4.26		
Pozo Rico Partners, Ltd.					1.167532%	3.74		
David Sorenson					1.000253%	3.20		
Red Bird Ventures, Inc.					0.986925%	3.16		
Sharbro Energy Ltd.					1.582628%	5.06		
Williamson Enterprises					0.600150%	1.92		
Cody Energy, Inc.					0.395115%	1.26		
Tex-OK Limited Partnership					0.395115%	1.26		
Lanita C. Williamson Family Trust					0.266745%	0.85		
Jalee Nicole Hill					0.041696%	0.13		
Jodi Kristen Hill					0.041696%	0.13		
Jay R Nunnally					0.066675%	0.21		
Total	100.000000%	320.00	100.000000%	319.63	100%	320.00	100%	320

MEWBOURNE OIL COMPANY

500 West Texas, Suite 1020
Midland, Texas 79701
Phone (432) 682-3715
Fax (432) 685-4170

January 9, 2023

Via: Certified Mail

Bennett Oil and Gas
PO Box 51510
Midland, Texas 79710

Re: Proposed Unit for Horizontal Bone Spring and Wolfcamp Wells
Section 9, T22S-R27E
Section 8, T22S-R27E
Eddy County, New Mexico

Wells:

- Sandlot 9/8 Fee #525H
- Sandlot 9/8 Fee #554H
- Sandlot 9/8 Fee #711H (W0AD)
- Sandlot 9/8 Fee #713H (W0HE)
- Sandlot 9/8 Fee #716H (W0IL)
- Sandlot 9/8 Fee #718H (W0PM)
- Sandlot 9/8 Fee #851H

EXHIBIT 2-B

Dear Ladies and Gentlemen:

Mewbourne Oil Company (“Mewbourne”) as Operator hereby proposes to form a 1280.00 acre Working Interest Unit (“WIU”) covering the above captioned acreage for oil and gas production. Mewbourne’s previous proposal included the Sandlot 9/8 W0PM Fee #1H, W0IL Fee #1H, W0HE Fee #1H, W0AD Fee #1H which are still included in this proposal, just under our new naming format. The targeted interval for the proposed unit is the Bone Spring and Wolfcamp formations.

Mewbourne hereby proposes to drill and operate the following horizontal Bone Spring and Wolfcamp wells:

1. Sandlot 9/8 Fee #525H located at a surface location 1355’ FSL & 355’ FWL of Section 10, with a bottom hole location 2310’ FSL & 100’ FWL of Section 8. We anticipate drilling to an approximate total vertical depth of 7,318’ and plan to continue drilling horizontally to the west to the proposed bottom hole location at an approximate total measured depth of 18,000’.
2. Sandlot 9/8 Fee #554H located at a surface location 1415’ FNL & 355’ FWL of Section 10, with a bottom hole location 2310’ FNL & 100’ FWL of Section 8. We anticipate drilling to an approximate total vertical depth of 7,918’ and plan to continue drilling horizontally to the west to the proposed bottom hole location at an approximate total measured depth of 18,550’.
3. Sandlot 9/8 Fee #711H located at a surface location 1,900’ FNL & 205’ FWL of Section 10, with a bottom hole location 660’ FNL & 330’ FWL of Section 8. We anticipate drilling to an approximate total vertical depth of 8,760’ and plan to continue drilling horizontally to the west to the proposed bottom hole location at an approximate total measured depth of 19,115’.

4. Sandlot 9/8 Fee #713H located at a surface location 1,930' FNL & 205' FWL of Section 10, with a bottom hole location 1,980' FNL & 330' FWL of Section 8. We anticipate drilling to an approximate total vertical depth of 8,770' and plan to continue drilling horizontally to the west to the proposed bottom hole location at an approximate total measured depth of 19,057'.
5. Sandlot 9/8 Fee #716H located at a surface location 1,335' FSL & 355' FWL of Section 10, with a bottom hole location 1,980' FSL & 330' FWL of Section 8. We anticipate drilling to an approximate total vertical depth of 8,894' and plan to continue drilling horizontally to the west to the proposed bottom hole location at an approximate total measured depth of 19,100'.
6. Sandlot 9/8 Fee #718H located at a surface location 1,315' FSL & 355' FWL of Section 10, with a bottom hole location 660' FSL & 330' FWL of Section 8. We anticipate drilling to an approximate total vertical depth of 8,894' and plan to continue drilling horizontally to the west to the proposed bottom hole location at an approximate total measured depth of 19,170'.
7. Sandlot 9/8 Fee #851H located at a surface location 1,395' FSL & 355' FWL of Section 10, with a bottom hole location 450' FNL & 330' FWL of Section 8. We anticipate drilling to an approximate total vertical depth of 9,350' and plan to continue drilling horizontally to the west to the proposed bottom hole location at an approximate total measured depth of 20,300'.

Regarding the above, enclosed for your further handling and information are copies of our Authorization For Expenditure ("AFE") for the above wells.

Please indicate your participation election by having each AFE executed and returned to my attention at the above address within thirty (30) days of receipt hereof. Our proposed Operating Agreement to follow.

Feel free to contact me at (432) 682-3715 or via email at ccullen@mewbourne.com if you have any questions or concerns. I look forward to hearing from you.

Sincerely,

MEWBOURNE OIL COMPANY



Carson Cullen
Landman

MEWBOURNE OIL COMPANY

AUTHORIZATION FOR EXPENDITURE

Well Name: **SANDLOT 9/8 FEE #525H (B2IL)** Prospect: **SANDLOT**
 Location: **SL: 1355 FSL & 355 FWL (10); BHL: 2310 FSL & 100 FWL (8)** County: **Eddy** ST: **NM**
 Sec. **10** Blk: Survey: TWP: **22S** RNG: **27E** Prop. TVD: **7318** TMD: **18000**

INTANGIBLE COSTS 0180		CODE	TCP	CODE	CC
Regulatory Permits & Surveys		0180-0100	\$20,000	0180-0200	
Location / Road / Site / Preparation		0180-0105	\$100,000	0180-0205	\$35,000
Location / Restoration		0180-0106	\$200,000	0180-0206	\$75,000
Daywork / Turnkey / Footage Drilling	18 days drlg / 3 days comp @ \$28000/d	0180-0110	\$538,300	0180-0210	\$89,700
Fuel	1700 gal/day @ \$3.9/gal	0180-0114	\$127,500	0180-0214	\$236,000
Alternate Fuels		0180-0115		0180-0215	\$54,000
Mud, Chemical & Additives		0180-0120	\$40,000	0180-0220	
Mud - Specialized		0180-0121	\$250,000	0180-0221	
Horizontal Drillout Services				0180-0222	\$200,000
Stimulation Toe Preparation				0180-0223	\$25,000
Cementing		0180-0125	\$120,000	0180-0225	\$55,000
Logging & Wireline Services		0180-0130	\$40,000	0180-0230	\$305,000
Casing / Tubing / Snubbing Services		0180-0134	\$40,000	0180-0234	\$16,000
Mud Logging		0180-0137	\$15,000		
Stimulation	51 Stg 20.2 MM gal / 20.2 MM lb			0180-0241	\$2,279,000
Stimulation Rentals & Other				0180-0242	\$232,000
Water & Other	80% PW f/ NGL @ \$0/bbl, 20% FW f/ Aris @ \$0	0180-0145	\$35,000	0180-0245	\$21,000
Bits		0180-0148	\$64,100	0180-0248	
Inspection & Repair Services		0180-0150	\$50,000	0180-0250	\$5,000
Misc. Air & Pumping Services		0180-0154		0180-0254	\$10,000
Testing & Flowback Services		0180-0158	\$12,000	0180-0258	\$24,000
Completion / Workover Rig				0180-0260	\$10,500
Rig Mobilization		0180-0164	\$150,000		
Transportation		0180-0165	\$30,000	0180-0265	\$65,000
Welding, Construction & Maint. Services		0180-0168	\$4,000	0180-0268	\$16,500
Contract Services & Supervision		0180-0170	\$119,700	0180-0270	\$68,000
Directional Services	Includes Vertical Control	0180-0175	\$285,000		
Equipment Rental		0180-0180	\$130,700	0180-0280	\$100,000
Well / Lease Legal		0180-0184	\$5,000	0180-0284	
Well / Lease Insurance		0180-0185	\$4,700	0180-0285	
Intangible Supplies		0180-0188	\$7,000	0180-0288	\$1,000
Damages		0180-0190	\$150,000	0180-0290	\$1,000
Pipeline Interconnect, ROW Easements		0180-0192		0180-0292	\$10,000
Company Supervision		0180-0195	\$75,600	0180-0295	\$36,000
Overhead Fixed Rate		0180-0196	\$10,000	0180-0296	\$20,000
Contingencies	5% (TCP) 5% (CC)	0180-0199	\$131,200	0180-0299	\$199,500
TOTAL			\$2,754,800		\$4,189,200

TANGIBLE COSTS 0181		CODE	TCP	CODE	CC
Casing (19.1" - 30")		0181-0793			
Casing (10.1" - 19.0")	410' - 13 3/8" 54.5# J-55 ST&C @ \$47.92/ft	0181-0794	\$21,000		
Casing (8.1" - 10.0")	1775' - 9 5/8" 40# HCL80 LT&C @ \$40.67/ft	0181-0795	\$77,100		
Casing (6.1" - 8.0")	6750' - 7" 29# HPP110 BT&C @ \$38.93/ft	0181-0796	\$280,600		
Casing (4.1" - 6.0")	11450' - 4 1/2" 13.5# HCP-110 CDC-HTQ @ \$21.65/ft			0181-0797	\$264,700
Tubing	6500' - 2 7/8" 6.5# N-80 Tbg @ \$13/ft			0181-0798	\$90,200
Drilling Head		0181-0860	\$50,000		
Tubing Head & Upper Section				0181-0870	\$30,000
Horizontal Completion Tools				0181-0871	
Subsurface Equip. & Artificial Lift				0181-0880	\$40,000
Service Pumps	(1/3) TP/CP/Circ pump			0181-0886	\$8,000
Storage Tanks	(1/3) (6)OT/(5)WT/(1)GB			0181-0890	\$102,000
Emissions Control Equipment	(1/3) (3)VRT/(1)VRU/(1)FLARE/(3)KO/(1)AIR			0181-0892	\$85,000
Separation / Treating Equipment	(1/3) (3)TEST H SEP 500#/(1)V SEP 500#/(2)VHT			0181-0895	\$55,000
Automation Metering Equipment				0181-0898	\$47,000
Oil/Gas Pipeline-Pipe/Valves&Misc				0181-0900	\$15,000
Water Pipeline-Pipe/Valves & Misc				0181-0901	\$4,000
On-site Valves/Fittings/Lines&Misc				0181-0906	\$105,000
Wellhead Flowlines - Construction				0181-0907	\$18,000
Cathodic Protection				0181-0908	
Electrical Installation				0181-0909	\$84,000
Equipment Installation				0181-0910	\$100,000
Oil/Gas Pipeline - Construction				0181-0920	\$21,000
Water Pipeline - Construction				0181-0921	\$5,000
TOTAL			\$428,700		\$1,073,900
SUBTOTAL			\$3,183,500		\$5,263,100

TOTAL WELL COST	\$8,446,600
------------------------	--------------------

Extra Expense Insurance

I elect to be covered by Operator's Extra Expense Insurance and pay my proportionate share of the premium.
 Operator has secured Extra Expense Insurance covering costs of well control, clean up and redrilling as estimated in Line Item 0180-0185.

I elect to purchase my own well control insurance policy.
 If neither box is checked above, non-operating working interest owner elects to be covered by Operator's well control insurance.

Joint owner agrees that item 0180-0245 will be provided by operator, if available, at the specified rate. Operator reserves the right to adjust the rate due to a change in market conditions.

Prepared by: Ryan McDaniel Date: 11/29/2023
 Company Approval: *M. White* Date: 11/30/2023

Joint Owner Interest: _____ Amount: _____
 Joint Owner Name: _____ Signature: _____

**STATE OF NEW MEXICO
ENERGY, MINERALS AND NATURAL RESOURCES DEPARTMENT
OIL CONSERVATION DIVISION**

**APPLICATIONS OF MEWBOURNE OIL COMPANY
FOR COMPULSORY POOLING, EDDY COUNTY,
NEW MEXICO.**

Case Nos. 24189 - 24190

SELF-AFFIRMED STATEMENT OF TYLER HILL

Tyler Hill deposes and states:

1. I am over the age of 18, and have personal knowledge of the matters stated herein.
2. I am a geologist for Mewbourne Oil Company ("Mewbourne"), and I am familiar with the geological matters involved in these cases. I have been qualified by the Division as an expert petroleum geologist.
3. The following plats are attached hereto:
 - (a) Exhibit 3-A is an area locator plat.
 - (b) Exhibit 3-B is a structure map on the top of the Second Bone Spring Sand. It shows that structure dips gently to the east-northeast. It also shows proposed Second Bone Spring wells in the area, and that the wellbores are perpendicular to strike. It also shows a line of cross-section.
 - (c) Exhibit 3-C is a west-east cross section of the Bone Spring. The logs on the cross-section give a representative sample of the Second Bone Spring Sand in this area. The sand is continuous and uniformly thick across the well units.
4. I conclude from the maps that:
 - (a) The horizontal spacing units are justified from a geologic standpoint.
 - (b) The target zones are continuous and of uniform thickness across the well units.
 - (c) Each quarter section in the well units will contribute more or less equally to production.
 - (d) There is no faulting or other geologic impediment in the area which will affect the drilling of the subject wells.
5. Other Bone Spring wells drilled in this area show a preference for laydown wells.

EXHIBIT 3

6. Exhibit 3-D contains copies of the horizontal drilling plans for the subject wells. The well locations are orthodox.

I understand that this Self-Affirmed Statement will be used as written testimony in these cases. I affirm that my testimony in paragraphs 1 through 6 above is true and correct and is made under penalty of perjury under the laws of the State of New Mexico. My testimony is made as of the date written next to my signature below.

Date: March 5, 2024

Tyler Hill

Tyler Hill



MOC Mewbourne Oil Company

Sandlot 9/8
Eddy County Locator Map

Author: T. Hill	NMTX	Date: 23 January, 2024
		Scale: 1.0"=3.4868'

Lea

Eddy

Texas

Sandlot Drilling Unit



EXHIBIT 3-A

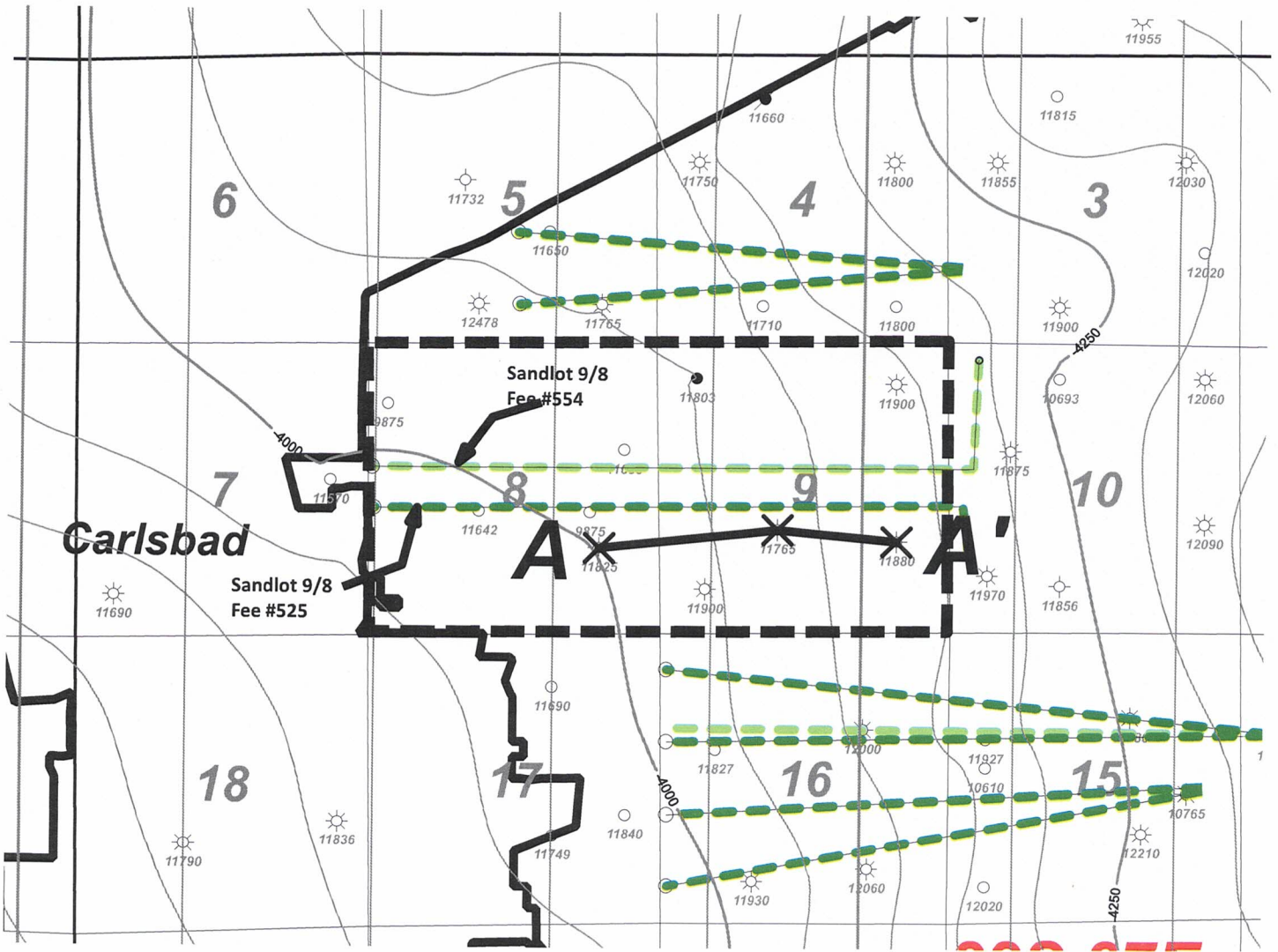

Horizontal Activity
 2nd BS Sd



 Mewbourne Oil Company		
<i>Sandlot 9/8 Fee #525</i> <i>Sandlot 9/8 Fee #554</i> <i>Structure top 2nd BS Sd (C.I. 50')</i>		
Author: T. Hill	County: Eddy	Date: 23 January, 2024
Scale: 1.0"=2800'		

EXHIBIT 3-B

CHEVRON MIDCONTINENT
MEAD 8
1555 FSL 1129 FEL
Datum=3111.00
Reference=KB
TWP: 22 S - Range: 27 E - Sec. 8

UNION OIL CO OF CA
CALVANI COM 1
1880 FSL 2130 FVL
Datum=3102.00
Reference=KB
TWP: 22 S - Range: 27 E - Sec. 9

MEYBOURNE OIL CO
PECOS RIVER 9 1
1650 FSL 990 FEL
Datum=3093.00
Reference=KB
TWP: 22 S - Range: 27 E - Sec. 9

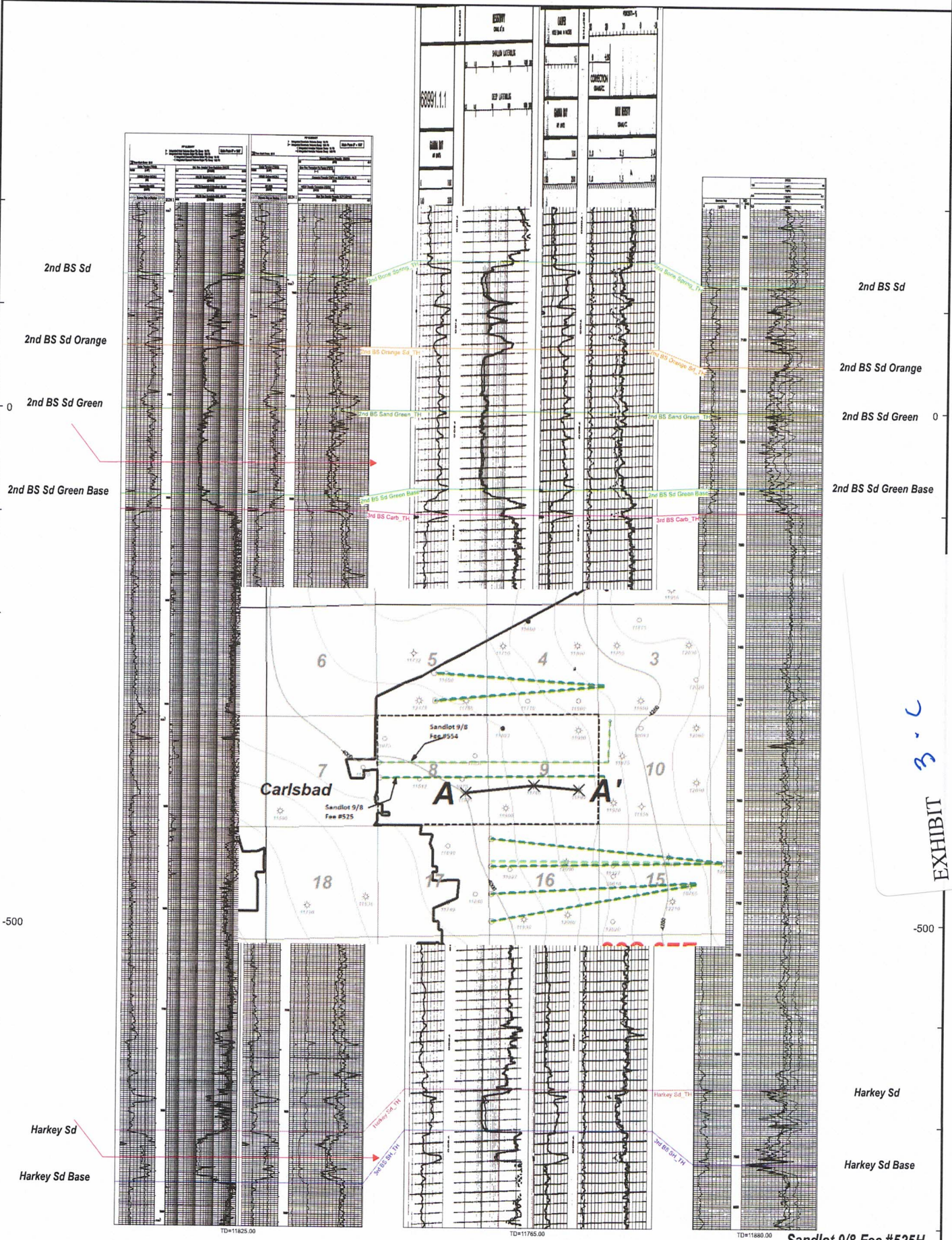



Company: Mewbourne Oil Company
 Well: Sandlot 9-8 Fee #525H
 County: Eddy County, New Mexico (NAD 83)
 Rig: Patterson 244
 Wellbore: Wellbore #1
 Design: Design #1
 Date: 16.04, November, 20 2023

Geodetic System: US State Plane 1983
 Datum: North American Datum 1983
 Ellipsoid: GRS 1980
 Zone: New Mexico Eastern Zone
 System Datum: Mean Sea Level



ANNOTATIONS

MD	Inc	Azi	TVD	+N-S	+E-W	Vsect	Departure	Annotation
800.00	0.00	0.00	800.00	0.00	0.00	0.00	0.00	KOP, 2.00°/100' Build
1325.94	10.52	353.27	1322.99	47.81	-5.65	9.62	48.14	Hold 10.52° Inc, 353.27° Azm
6076.82	0.00	0.00	5994.13	909.16	-107.35	182.85	915.48	Begin 2.00°/100' Drop
6802.86	0.00	0.00	6517.12	956.97	-113.00	192.47	963.62	Begin Vertical Hold
6802.86	0.00	0.00	6717.12	956.97	-113.00	192.47	963.62	Begin 10.00°/100' Build
7712.46	90.96	269.74	7290.00	954.32	-695.54	772.76	1546.17	Begin 90.96° Lateral
17862.35	90.96	269.74	7120.00	908.20	-10843.90	10881.87	11694.63	PBHL

330' FSL Hard Line
 330' FNL Hard Line
 100' FWL Hard Line
 330' FEL Hard Line

Sandlot 9-8 Fee #525H
 SHL: 1355' FSL & 355' FWL
 PBHL: 2310' FSL & 100' FWL

DESIGN TARGET DETAILS

Name	TVD	+N-S	+E-W	Northing	Easting	Latitude	Longitude
KOP - Sandlot 9-8 Fee #525H	6517.12	956.97	-113.00	511653.97	57080.00	32.406517	-104.181591
PBHL - Sandlot 9-8 Fee #525H	7120.00	908.20	-10843.90	511605.20	576349.10	32.406419	-104.181591

SURVEY PROGRAM

Depth From	Survey/Plan	Tool
0.00	17862.35	MWD+HRGM

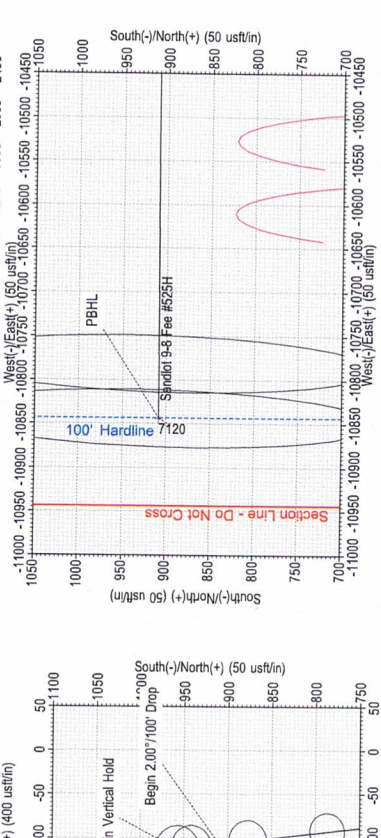
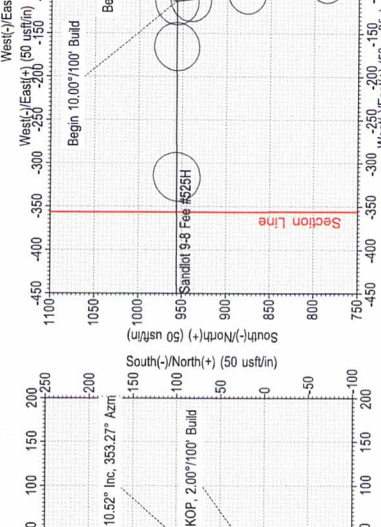
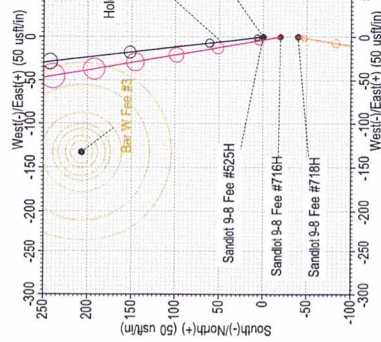
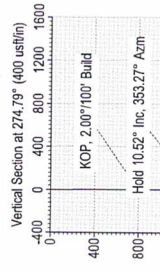
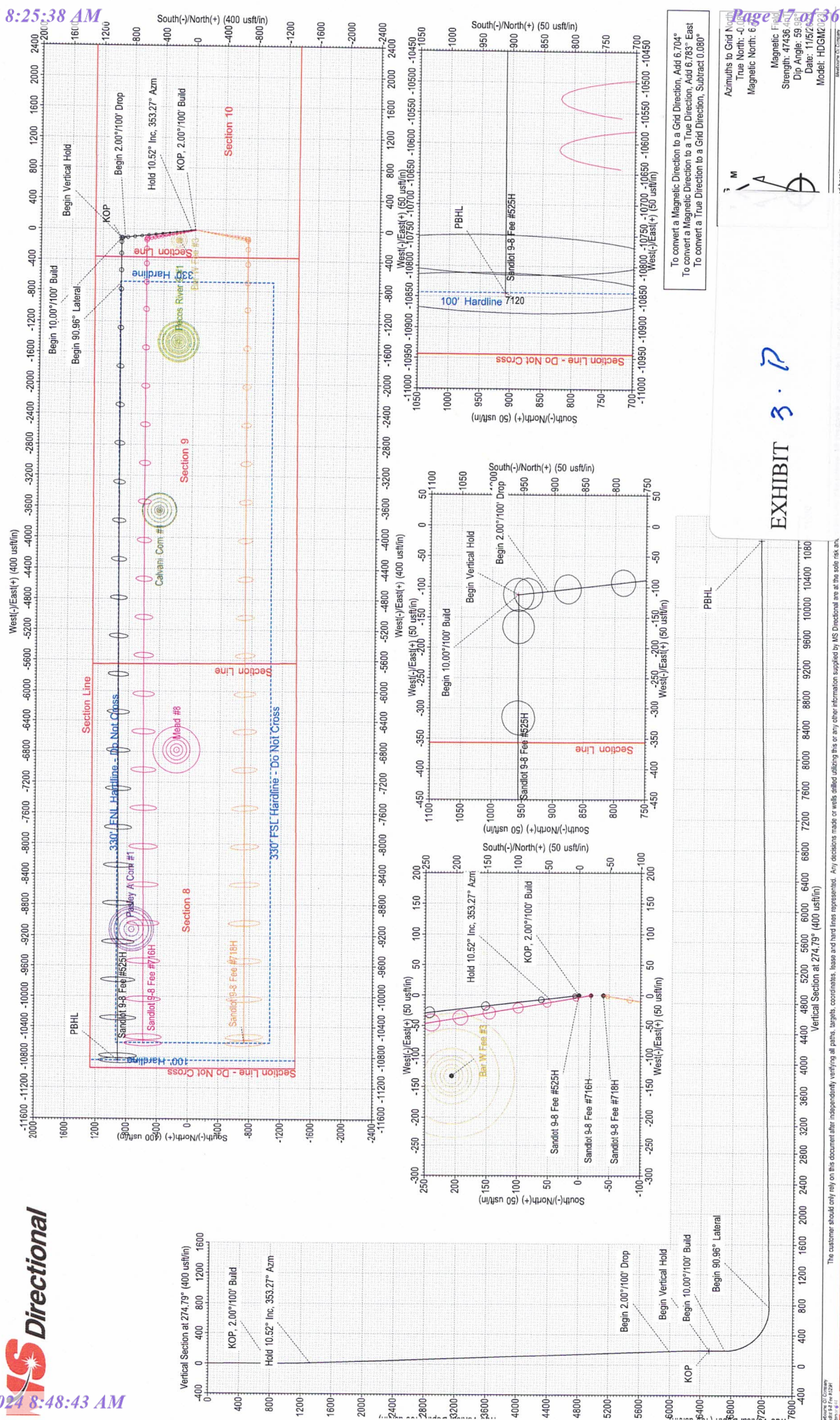

To convert a Magnetic Direction to a Grid Direction, Add 6.704°
 To convert a Magnetic Direction to a True Direction, Add 6.783° East
 To convert a True Direction to a Grid Direction, Subtract 0.080°

Azimuths to Grid North
 True North: 0.000°
 Magnetic North: 6.704°
 Magnetic Declination: 6.704°
 Strength: 47436.46
 Dip Angle: 59.59°
 Date: 11/6/2023
 Model: HDGM2 (2013)
 Horizontal Accuracy: ±0.015m
 Vertical Accuracy: ±0.025m

EXHIBIT 3.17

The customer should only rely on this document after independently verifying all paths, targets, coordinates, losses and hard lines represented. Any decisions made or wells drilled utilizing this or any other information supplied by MS Directional are at the sole risk of the customer.

MTC
MEWBOURNE OIL COMPANY
 Company: Mewbourne Oil Company
 Well: Sandlot 9-8 Fee #554H
 County: Eddy County, New Mexico (NAD 83)
 Rig: Patterson 558
 Wellbore: Wellbore #1
 Design: Design #2
 Date: 17:04, December 16 2023

Geodetic System: US State Plane 1983
 Datum: North American Datum 1983
 Ellipsoid: GRS 1980
 Zone: New Mexico Eastern Zone
 System Datum: Mean Sea Level



ANNOTATIONS

MD	Inc	Azi	TVD	+N-S	+E-W	Vsect	Departure	Annotation
500.00	0.00	0.00	500.00	0.00	0.00	0.00	0.00	KOP, 2.00°/100' Build
1473.01	19.46	182.49	1454.41	-163.50	-7.11	35.80	163.66	Begin 19.46° Tangent
6482.41	19.46	182.49	6177.64	-1830.81	-79.60	400.84	1832.54	Begin 2.00°/100' Drop
7455.42	0.00	0.00	7132.05	-1994.31	-86.71	436.63	1996.20	Begin Vertical Hold
8557.63	90.22	270.09	7905.00	-1993.36	-861.87	1002.64	2571.36	Begin 10.00°/100' Build
18939.75	90.22	270.09	7865.00	-1976.20	-11043.90	1219.32	12953.41	PBHL

1671' FNL Hard Line
330° N FCL Hard Line
100' FWL Hard Line
100' FEL Hard Line

Sandlot 9-8 Fee #554H
SHL: 315' FNL & 560' FWL
PBHL: 2310' FNL & 100' FWL

DESIGN TARGET DETAILS

Name	+N-S	+E-W	Northing	Easting
KOP - Sandlot 9-8 Fee #554H	7332.05	-1994.31	-86.71	512329.99
PBHL - Sandlot 9-8 Fee #554H	7865.00	-1976.20	-11043.90	512348.10

WELL DETAILS: Sandlot 9-8 Fee #554H

GL @ 3097.00	Well @ 3125.00ustf (Patterson 558)
+N-S	+E-W
0.00	0.00
Northing	Northing
587392.90	587392.90
Latitude	Latitude
-104.184081	-104.184081
Longitude	Longitude
32.413656	32.413656
Tool	Tool
MWD+HRGM	MWD+HRGM

SURVEY PROGRAM

Depth From	Survey/Plan	Design #	Wellbore #
0.00	1893975	75	(Wellbore #1)

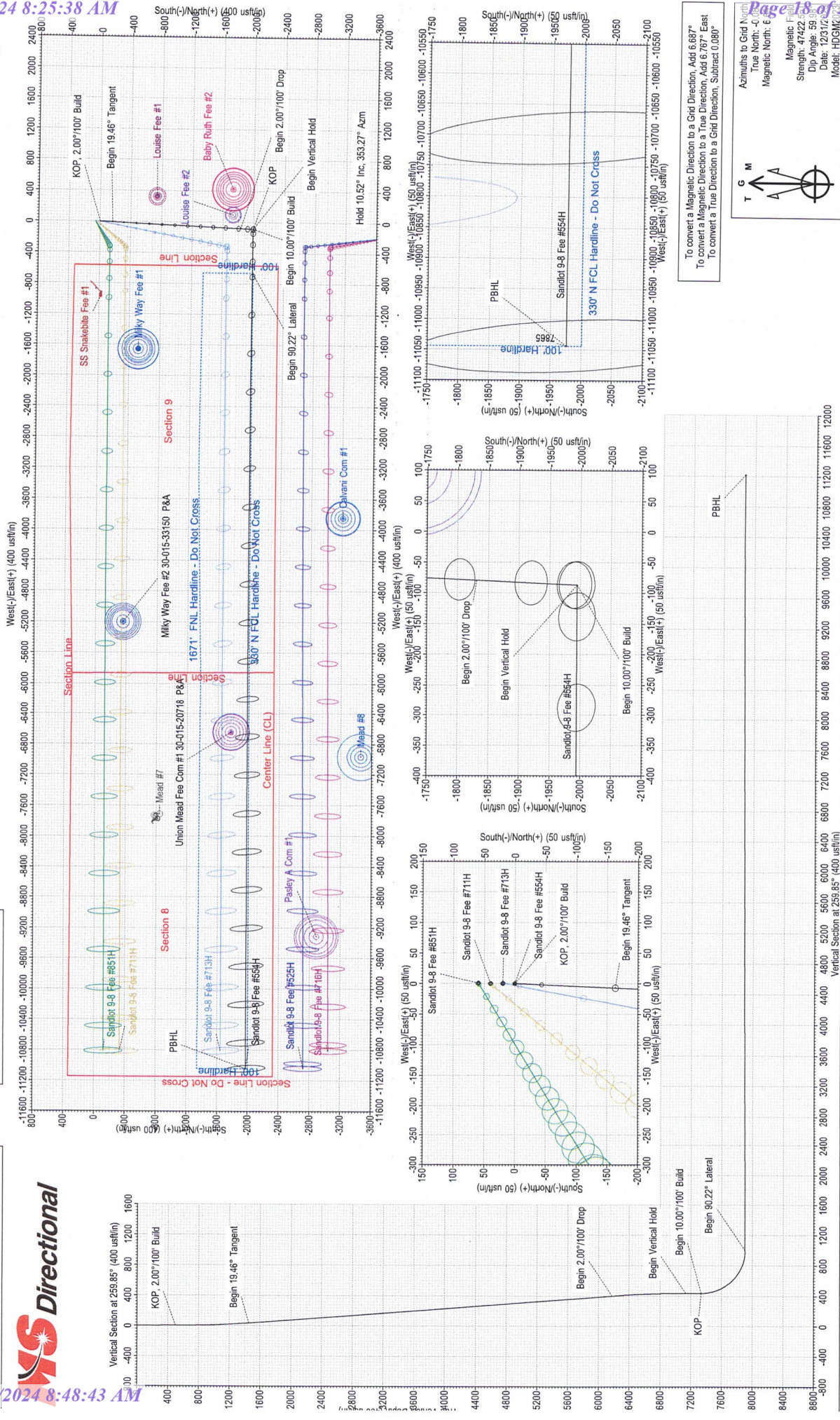

To convert a Magnetic Direction to a Grid Direction, Add 6.687°
 To convert a Magnetic Direction to a True Direction, Add 6.787° East
 To convert a True Direction to a Grid Direction, Subtract 0.080°

Azimuths to Grid North
 True North: 0°
 Magnetic North: 6.687°
 Grid North: 6.787°

Stringing: 47422.62
 Dip Angle: 39.9°
 Date: 12/31/23
 Model: HDGM/2/23

STATE OF NEW MEXICO
ENERGY, MINERALS AND NATURAL RESOURCES DEPARTMENT
OIL CONSERVATION DIVISION

APPLICATIONS OF MEWBOURNE OIL COMPANY
FOR COMPULSORY POOLING, EDDY COUNTY,
NEW MEXICO.

Case Nos. 24189 - 24190

SELF-AFFIRMED STATEMENT OF NOTICE

COUNTY OF SANTA FE)
) ss.
STATE OF NEW MEXICO)

James Bruce deposes and states:

1. I am over the age of 18, and have personal knowledge of the matters stated herein.
2. I am an attorney for Mewbourne Oil Company.
3. Mewbourne Oil Company has conducted a good faith, diligent effort to find the names and correct addresses of the interest owners entitled to receive notice of the applications filed herein.
4. Notice of the application was provided to the interest owner, at their last known addresses, by certified mail. Copies of the notice letter and certified return receipts are attached hereto as Exhibit 4-A.
5. Applicant has complied with the notice provisions of Division Rules.

I understand that this Self-Affirmed Statement will be used as written testimony in this case. I affirm that my testimony in paragraphs 1 through 5 above is true and correct and is made under penalty of perjury under the laws of the State of New Mexico. My testimony is made as of the date handwritten next to my signature below.

Date: 3/5/24

James Bruce
James Bruce

EXHIBIT 4

JAMES BRUCE
ATTORNEY AT LAW

POST OFFICE BOX 1056
SANTA FE, NEW MEXICO 87504

369 MONTEZUMA, NO. 213
SANTA FE, NEW MEXICO 87501

(505) 982-2043 (Phone)
(505) 660-6612 (Cell)
(505) 982-2151 (Fax)

jamesbruc@aol.com

EXHIBIT 4.A

February 15, 2024

CERTIFIED MAIL - RETURN RECEIPT REQUESTED

To: Persons on Exhibit A

Ladies and gentlemen:

Enclosed are copies of two applications, filed with the New Mexico Oil Conservation Division by Mewbourne Oil Company, requesting the following relief:

Case No. 24189: Mewbourne Oil Company seeks an order pooling all uncommitted mineral interest owners in the Bone Spring formation underlying a horizontal spacing unit comprised of the S/2N/2 of Section 9 and the S/2N/2 Section 8, Township 22 South, Range 27 East, NMPM. Applicant proposes to drill the Sandlot 9/8 Fee Well No. 554H, with a first take point in the SE/4NE/4 of Section 9 and a last take point in the SW/4NW/4 of Section 8.

Case No. 24190: Mewbourne Oil Company seeks an order pooling all uncommitted mineral interest owners in the Bone Spring formation underlying a horizontal spacing unit comprised of the N/2S/2 of Section 9 and the N/2S/2 Section 8, Township 22 South, Range 27 East, NMPM. Applicant proposes to drill the Sandlot 9/8 Fee Well No. 525H, with a first take point in the NE/4SE/4 of Section 9 and a last take point in the NW/4SW/4 of Section 8.

Also to be considered will be the cost of drilling, completing, testing, and equipping the well and the allocation of the cost thereof, as well as actual operating costs and charges for supervision, designation of applicant as operator of the well, and a 200% charge for the risk involved in drilling, completing, testing, and equipping the well.

These matters are scheduled for hearing at 8:15 a.m. on Thursday, March 7, 2024. The hearing may be attended (a) in person in Pecos Hall of the Wendell Chino Building, 1st Floor, 1220 South St. Francis Drive, Santa Fe New Mexico 87505, or (b) via the WebEx virtual meeting platform. To view the hearing docket and to determine how to participate in an electronic

hearing, go to <https://www.emnrd.nm.gov/ocd/hearing-info/>, or contact Sheila Apodaca at Sheila.Apodaca@emnrd.nm.gov. You are not required to attend this hearing, but as an owner of an interest who may be affected by the applications, you may appear and present testimony. Failure to appear at that time and become a party of record will preclude you from contesting these matters at a later date. A party appearing in a Division case is required by Division Rules to file a Pre-Hearing Statement no later than five business days before the hearing date. This statement may be filed online with the Division at ocd.hearings@emnrd.nm.gov, and should include: The name of the party and his or her attorney; a concise statement of the case; the name(s) of the witness(es) the party will call to testify at the hearing; the approximate time the party will need to present his or her case; and identification of any procedural matters that need to be resolved prior to the hearing. The Pre-Hearing Statement must also be provided to the undersigned.

Very truly yours,

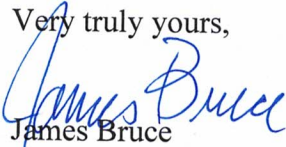

James Bruce

Attorney for Mewbourne Oil Company

EXHIBIT A

Apломado Management LLC
3319 Longfield Circle
Houston, Texas 77063

Bennett Oil and Gas
PO Box 264
Midland, Texas 79702

COG Operating, LLC
Concho Oil & Gas, LLC
600 West Illinois Avenue
Midland, Texas 79701

David J. Sorenson
PO Box 1453
Roswell, New Mexico 88202

EOG Resources Inc.
5509 Champions Drive
Midland, Texas 79706

Featherstone Development Corporation
PO Box 429
Roswell, New Mexico 88202

Joann Sivley Ruppert Trust
PO Box 550
Tesuque, New Mexico 87574

The Karen Roberts Special Needs Trust
2509 Aspen Street
Longview, Texas 75605

Mary Carol Green, Trustee
Lanita C. Williamson Family Living Trust
5910 N. Central Expressway, Suite 1662
Dallas, Texas 75206

Magnum Hunter Production, Inc.
600 N. Marienfeld Street, Suite 600
Midland, Texas 79701

Marathon Oil Company
990 Town & Country Blvd.
Houston, Texas 77024

OXY USA Inc.
5 Greenway Plaza, Suite 110
Houston, Texas 77046

Pozo Rico Partners, LTD
PO Box 2258
Cleburne, Texas 76033

Red Bird Ventures, Inc.
15814 Champion Forest Drive, PMB 250
Spring, Texas 77379

Ruth D. Roberts
5304 Scout Island Circle
Austin, Texas 78731

Sharbro Energy LLC
PO Box 840
Artesia, New Mexico 88211

Thomas Ray Sivley Trust
PO Box 830308
Dallas, Texas 75283

Wadi Petroleum, Inc
13231 Champion Forest Drive, Suite 401
Houston, Texas 77069

Warwick-Ares LLC
6608 N. Western Avenue, Box 417
Oklahoma City, Oklahoma 73116

Wesley Keith Roberts
418 Forest Hills Drive
League City, Texas 77573

Williamson Enterprises
PO Box 32570
Santa Fe, New Mexico 87594

**U.S. Postal Service™
CERTIFIED MAIL® RECEIPT**
Domestic Mail Only

For delivery information, visit our website at www.usps.com®

OFFICIAL USE

Certified Mail Fee \$ _____

Extra Services & Fees (check box, add fee as appropriate)

Return Receipt (hardcopy) \$ _____

Return Receipt (electronic) \$ _____

Certified Mail Restricted Delivery \$ _____

Adult Signature Required \$ _____

Adult Signature Restricted Delivery \$ _____

Postage \$ _____

Total Postage and Fees \$ _____

Sent To _____

Street and Apt. No., or PO Box No. _____

City, State, ZIP+4® _____

COG Operating, LLC
Concho Oil & Gas, LLC
600 West Illinois Avenue
Midland, Texas 79701

PS Form 3800, April 2015 PSN 7530-02-000-9047 See Reverse for Instructions

COMPLETE THIS SECTION ON DELIVERY

A. Signature Agent Addressee

B. Received by (Printed Name) Sean Bennett C. Date of Delivery 2/21/24

D. Is delivery address different from item 1? Yes No
If YES, enter delivery address below:

3. Service Type

Priority Mail Express®

Adult Signature Registered Mail™

Certified Mail® Registered Mail Restricted Delivery

Certified Mail Restricted Delivery Signature Confirmation™

Collect on Delivery Signature Confirmation Restricted Delivery

Collect on Delivery Restricted Delivery Restricted Delivery

1. Article Addressed to:

Complete items 1, 2, and 3.

Print your name and address on the reverse so that we can return the card to you.

Attach this card to the back of the mailpiece, or on the front if space permits.

1. Article Addressed to:

Bennett Oil and Gas
PO Box 264
Midland, Texas 79702

Postmark Here

9590 9402 8411 3156 6400 27

2. A 7020 0090 0000 0863 3817

PS Form 3811, July 2020 PSN 7530-02-000-9053

Domestic Return Receipt

**U.S. Postal Service™
CERTIFIED MAIL® RECEIPT**
Domestic Mail Only

For delivery information, visit our website at www.usps.com®

OFFICIAL USE

Certified Mail Fee \$ _____

Extra Services & Fees (check box, add fee as appropriate)

Return Receipt (hardcopy) \$ _____

Return Receipt (electronic) \$ _____

Certified Mail Restricted Delivery \$ _____

Adult Signature Required \$ _____

Adult Signature Restricted Delivery \$ _____

Postage \$ _____

Total Postage and Fees \$ _____

Sent To _____

Street and Apt. No., or PO Box No. _____

City, State, ZIP+4® _____

COG Operating, LLC
Concho Oil & Gas, LLC
600 West Illinois Avenue
Midland, Texas 79701

PS Form 3800, April 2015 PSN 7530-02-000-9047 See Reverse for Instructions

COMPLETE THIS SECTION ON DELIVERY

A. Signature Agent Addressee

B. Received by (Printed Name) Sean Bennett C. Date of Delivery 2-21

D. Is delivery address different from item 1? Yes No
If YES, enter delivery address below:

3. Service Type

Priority Mail Express®

Adult Signature Registered Mail™

Certified Mail® Registered Mail Restricted Delivery

Certified Mail Restricted Delivery Signature Confirmation™

Collect on Delivery Signature Confirmation Restricted Delivery

Collect on Delivery Restricted Delivery Restricted Delivery

1. Article Addressed to:

Complete items 1, 2, and 3.

Print your name and address on the reverse so that we can return the card to you.

Attach this card to the back of the mailpiece, or on the front if space permits.

1. Article Addressed to:

Bennett Oil and Gas
PO Box 264
Midland, Texas 79702

Postmark Here

9590 9402 8411 3156 6400 34

2. A 7020 0090 0000 0863 3824

PS Form 3811, July 2020 PSN 7530-02-000-9053

Domestic Return Receipt

CERTIFIED MAIL® RECEIPT
Domestic Mail Only

For delivery information, visit our website at www.usps.com

OFFICIAL USE

Certified Mail Fee \$

Extra Services & Fees (check box, add fee as appropriate)

Return Receipt (hardcopy) \$

Return Receipt (electronic) \$

Certified Mail Restricted Delivery \$

Adult Signature Required \$

Adult Signature Restricted Delivery \$

Postage \$

Total Postage and Fees \$

Postmark Here

Sent To

BOG Resources Inc.
5509 Champions Drive
Midland, Texas 79706

Street and Apt. No., or PO Box No.

City, State, ZIP+4®

PS Form 3800, April 2015 PSN 7530-02-000-9047 See Reverse for Instructions

72020 0090 0000 0863 3831

SENDER: COMPLETE THIS SECTION

- Complete items 1, 2, and 3.
- Print your name and address on the reverse so that we can return the card to you.
- Attach this card to the back of the mailpiece, or on the front if space permits.

1. Article Addressed to:

David J. Sorenson
PO Box 1453
Roswell, New Mexico 88202



9590 9402 7475 2055 6583 94

2. Article Number (transfer from service label)

7020 0090 0000 0863 3831

PS Form 3811, July 2020 PSN 7530-02-000-9053

Domestic Return Receipt

3. Service Type
- Adult Signature
 - Adult Signature Restricted Delivery
 - Certified Mail®
 - Collect on Delivery
 - Insured Mail
- Priority Mail Express®
- Registered Mail™
 - Registered Mail Restricted Delivery
 - Signature Confirmation™
 - Signature Confirmation Restricted Delivery

D. Is delivery address different from item 1? Yes No

B. Received by (Printed Name)

A. Signature *David J. Sorenson*

Agent Addressee

C. Date of Delivery *3-22-24*

U.S. Postal Service™
CERTIFIED MAIL® RECEIPT
Domestic Mail Only

For delivery information, visit our website at www.usps.com

OFFICIAL USE

Certified Mail Fee \$

Extra Services & Fees (check box, add fee as appropriate)

Return Receipt (hardcopy) \$

Return Receipt (electronic) \$

Certified Mail Restricted Delivery \$

Adult Signature Required \$

Adult Signature Restricted Delivery \$

Postage \$

Total Postage and Fees \$

Postmark Here

David J. Sorenson
PO Box 1453
Roswell, New Mexico 88202

Sent To

Street and Apt. No., or PO Box No.

City, State, ZIP+4®

PS Form 3800, April 2015 PSN 7530-02-000-9047 See Reverse for Instructions

72020 0090 0000 0863 3831

SENDER: COMPLETE THIS SECTION

- Complete items 1, 2, and 3.
- Print your name and address on the reverse so that we can return the card to you.
- Attach this card to the back of the mailpiece, or on the front if space permits.

1. Article Addressed to:

BOG Resources Inc.
5509 Champions Drive
Midland, Texas 79706



9590 9402 7475 2055 6584 00

2. A

7020 0090 0000 0863 3848

PS Form 3811, July 2020 PSN 7530-02-000-9053

Domestic Return Receipt

COMPLETE THIS SECTION ON DELIVERY

A. Signature *[Signature]*

Agent Addressee

B. Received by (Printed Name) *Sam Berry*

C. Date of Delivery *2/21*

D. Is delivery address different from item 1? Yes No

If YES, enter delivery address below:

3. Service Type
- Adult Signature
 - Adult Signature Restricted Delivery
 - Certified Mail®
 - Collect on Delivery
 - Collect on Delivery Restricted Delivery
- Priority Mail Express®
- Registered Mail™
 - Registered Mail Restricted Delivery
 - Signature Confirmation™
 - Signature Confirmation Restricted Delivery

Domestic Return Receipt

72020 0090 0000 0863 3848

SENDER: COMPLETE THIS SECTION

Complete items 1, 2, and 3.

Print your name and address on the reverse so that we can return the card to you.

Attach this card to the back of the mailpiece, or on the front if space permits.

Article Addressed to:

Joann Sivley Ruppert Trust
PO Box 550
Tesuque, New Mexico 87574

City, State, Zip+4®

PS Form 3800, April 2015 PSN 7530-02-000-9047

See Reverse for Instructions

COMPLETE THIS SECTION ON DELIVERY

A. Signature Agent

B. Received by (Printed Name) _____ Date of Delivery _____

D. Is delivery address different from item 1? Yes No
If YES, enter delivery address below:

3. Service Type

Adult Signature

Adult Signature Restricted Delivery

Certified Mail®

Collect on Delivery Restricted Delivery

Priority Mail Express®

Registered Mail™

Registered Mail Restricted Delivery

Signature Confirmation™

Signature Confirmation Restricted Delivery

PS Form 3811, July 2020 PSN 7530-02-000-9053

Domestic Return Receipt

U.S. Postal Service™

CERTIFIED MAIL® RECEIPT

Domestic Mail Only

For delivery information, visit our website at www.usps.com®.

OFFICIAL USE

Certified Mail Fee \$ _____

Extra Services & Fees (check box, add fee as appropriate)

Return Receipt (hardcopy) \$ _____

Return Receipt (electronic) \$ _____

Certified Mail Restricted Delivery \$ _____

Adult Signature Required \$ _____

Adult Signature Restricted Delivery \$ _____

Postage Here \$ _____

Total Postage and Fees \$ _____

Sent To _____

Street and Apt. No., or P.O. _____

City, State, Zip+4® _____

PS Form 3800, April 2015 PSN 7530-02-000-9047

See Reverse for Instructions

Joann Sivley Ruppert Trust
PO Box 550
Tesuque, New Mexico 87574

City, State, Zip+4®

PS Form 3800, April 2015 PSN 7530-02-000-9047

See Reverse for Instructions

SENDER: COMPLETE THIS SECTION

Complete items 1, 2, and 3.

Print your name and address on the reverse so that we can return the card to you.

Attach this card to the back of the mailpiece, or on the front if space permits.

Article Addressed to:

Featherstone Development Corporation
PO Box 429
Roswell, New Mexico 88202

City, State, Zip+4®

PS Form 3811, July 2020 PSN 7530-02-000-9053

Domestic Return Receipt

COMPLETE THIS SECTION ON DELIVERY

A. Signature Agent

B. Received by (Printed Name) _____ Date of Delivery _____

D. Is delivery address different from item 1? Yes No
If YES, enter delivery address below:

3. Service Type

Adult Signature

Adult Signature Restricted Delivery

Certified Mail®

Collect on Delivery Restricted Delivery

Priority Mail Express®

Registered Mail™

Registered Mail Restricted Delivery

Signature Confirmation™

Signature Confirmation Restricted Delivery

PS Form 3800, April 2015 PSN 7530-02-000-9047

See Reverse for Instructions

U.S. Postal Service™

CERTIFIED MAIL® RECEIPT

Domestic Mail Only

For delivery information, visit our website at www.usps.com®.

OFFICIAL USE

Certified Mail Fee \$ _____

Extra Services & Fees (check box, add fee as appropriate)

Return Receipt (hardcopy) \$ _____

Return Receipt (electronic) \$ _____

Certified Mail Restricted Delivery \$ _____

Adult Signature Required \$ _____

Adult Signature Restricted Delivery \$ _____

Postage Here \$ _____

Total Postage and Fees \$ _____

Sent To _____

Street and Apt. No., or P.O. _____

City, State, Zip+4® _____

PS Form 3800, April 2015 PSN 7530-02-000-9047

See Reverse for Instructions

Joann Sivley Ruppert Trust
PO Box 550
Tesuque, New Mexico 87574

City, State, Zip+4®

PS Form 3800, April 2015 PSN 7530-02-000-9047

See Reverse for Instructions

7020 0090 0000 0863 3855

7020 0090 0000 0863 3862

Domestic Return Receipt

Domestic Return Receipt

U.S. Postal Service™
CERTIFIED MAIL® RECEIPT
Domestic Mail Only

For delivery information, visit our website at www.usps.com®.

OFFICIAL USE

Certified Mail Fee

Extra Services & Fees (check box, add fee as appropriate)

Return Receipt (hardcopy) \$

Return Receipt (electronic) \$

Certified Mail Restricted Delivery \$

Adult Signature Required \$

Adult Signature Restricted Delivery \$

Postage \$

Total Postage and Fees \$

Postmark Here

Sent To OXY USA Inc.
5 Greenway Plaza, Suite 110
Houston, Texas 77046

Street and Apt. No., or PO Box

City, State, ZIP+4®

PS Form 3800, April 2015 PSN 7530-02-000-9047 See Reverse for Instructions

9766 6980 0000 0600 0202

COMPLETE THIS SECTION ON DELIVERY

A. Signature

X

B. Received by (Printed Name)

FEB 20 2024

C. Date of Delivery

Is delivery address different from item 1? Yes No
If YES, enter delivery address below:

FEB 20 2024

3. Service Type

- Adult Signature
- Adult Signature Restricted Delivery
- Certified Mail®
- Collect on Delivery
- Certified Mail Restricted Delivery
- Signature Confirmation™
- Signature Confirmation Restricted Delivery

(over \$500) Restricted Delivery

Domestic Return Receipt

SL

SENDER: COMPLETE THIS SECTION

- Complete items 1, 2, and 3.
- Print your name and address on the reverse so that we can return the card to you.
- Attach this card to the back of the mailpiece, or on the front if space permits.

1. Article Addressed to:

Marathon Oil Company
990 Town & Country Blvd.
Houston, Texas 77024

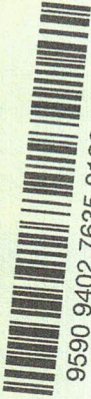

9590 9402 7635 2122 6828 02

2. Article ID Number 7020 0090 0000 0863 3707

PS Form 3811, July 2020 PSN 7530-02-000-9053

SENDER: COMPLETE THIS SECTION

- Complete items 1, 2, and 3.
- Print your name and address on the reverse so that we can return the card to you.
- Attach this card to the back of the mailpiece, or on the front if space permits.

1. Article Addressed to:

OXY USA Inc.
5 Greenway Plaza, Suite 110
Houston, Texas 77046



9590 9402 7635 2122 6828 19

2. Article ID Number

7020 0090 0000 0863 3716

PS Form 3811, July 2020 PSN 7530-02-000-9053

COMPLETE THIS SECTION ON DELIVERY

A. Signature

X

B. Received by (Printed Name)

Agent

Addresssee

C. Date of Delivery

2/20/24

D. Is delivery address different from item 1? Yes No
If YES, enter delivery address below:

3. Service Type
- Adult Signature
 - Adult Signature Restricted Delivery
 - Certified Mail®
 - Certified Mail Restricted Delivery
 - Collect on Delivery
 - Collect on Delivery Restricted Delivery

- Priority Mail Express®
- Registered Mail™
- Registered Mail Restricted Delivery
- Signature Confirmation™
- Signature Confirmation Restricted Delivery

Restricted Delivery

Domestic Return Receipt

SL

U.S. Postal Service™
CERTIFIED MAIL® RECEIPT
Domestic Mail Only

For delivery information, visit our website at www.usps.com®.

OFFICIAL USE

Certified Mail Fee

Extra Services & Fees (check box, add fee as appropriate)

Return Receipt (hardcopy) \$

Return Receipt (electronic) \$

Certified Mail Restricted Delivery \$

Adult Signature Required \$

Adult Signature Restricted Delivery \$

Postage \$

Total Postage and Fees \$

Postmark Here

Sent To

Marathon Oil Company
990 Town & Country Blvd.
Houston, Texas 77024

Street and Apt. No., or PO Box

City, State, ZIP+4®

PS Form 3800, April 2015 PSN 7530-02-000-9047 See Reverse for Instructions

6066 6980 0000 0600 0202

SENDER: COMPLETE THIS SECTION

Complete items 1, 2, and 3.
 Print your name and address on the reverse so that we can return the card to you.
 Attach this card to the back of the mailpiece, or on the front if space permits.

1. Article Addressed to:

Pozo Rico Partners, LTD
 PO Box 2258
 Cleburne, Texas 76033

2. Article Addressed to:

7020 0090 0000 0863 3923 (over \$500)

PS Form 3811, July 2020 PSN 7530-02-000-9053

COMPLETE THIS SECTION ON DELIVERY

A. Signature
 Agent
 Addressee

B. Received by (Printed Name)
 BARNEY MANIEX

C. Date of Delivery
 2-21-24

D. Is delivery address different from item 1? Yes No
 If YES, enter delivery address below:

3. Service Type
 Priority Mail Express®
 Registered Mail™
 Adult Signature Restricted Delivery
 Certified Mail®
 Signature Confirmation™
 Signature Confirmation Restricted Delivery

Domestic Return Receipt

U.S. Postal Service™ CERTIFIED MAIL® RECEIPT
 Domestic Mail Only

For delivery information, visit our website at www.usps.com

OFFICIAL USE

Certified Mail Fee

Extra Services & Fees (check box, add fee as appropriate)

Return Receipt (hardcopy) \$
 Return Receipt (electronic) \$
 Certified Mail Restricted Delivery \$
 Adult Signature Required \$
 Adult Signature Restricted Delivery \$

Postage \$

Total Postage and Fees \$

Sent To: Starbro Energy LLC
 PO Box 840
 Artesia, New Mexico 88211

Street and Apt. No., or PO Box, or PO Box, or PO Box

City, State, ZIP+4®

PS Form 3800, April 2015 PSN 7530-02-000-9047 See Reverse for Instructions

SENDER: COMPLETE THIS SECTION

Complete items 1, 2, and 3.
 Print your name and address on the reverse so that we can return the card to you.
 Attach this card to the back of the mailpiece, or on the front if space permits.

1. Article Addressed to:

Starbro Energy LLC
 PO Box 840
 Artesia, New Mexico 88211

2. Article Addressed to:

7020 0090 0000 0863 3954 (over \$500)

PS Form 3811, July 2020 PSN 7530-02-000-9053

COMPLETE THIS SECTION ON DELIVERY

A. Signature
 Agent
 Addressee

B. Received by (Printed Name)
 BARNEY MANIEX

C. Date of Delivery

D. Is delivery address different from item 1? Yes No
 If YES, enter delivery address below:

3. Service Type
 Priority Mail Express®
 Registered Mail™
 Adult Signature Restricted Delivery
 Certified Mail®
 Signature Confirmation™
 Signature Confirmation Restricted Delivery

Domestic Return Receipt

U.S. Postal Service™ CERTIFIED MAIL® RECEIPT
 Domestic Mail Only

For delivery information, visit our website at www.usps.com

OFFICIAL USE

Certified Mail Fee

Extra Services & Fees (check box, add fee as appropriate)

Return Receipt (hardcopy) \$
 Return Receipt (electronic) \$
 Certified Mail Restricted Delivery \$
 Adult Signature Required \$
 Adult Signature Restricted Delivery \$

Postage \$

Total Postage and Fees \$

Sent To: Pozo Rico Partners, LTD
 PO Box 2258
 Cleburne, Texas 76033

Street and Apt. No., or PO Box, or PO Box, or PO Box

City, State, ZIP+4®

PS Form 3800, April 2015 PSN 7530-02-000-9047 See Reverse for Instructions

SENDER: COMPLETE THIS SECTION

- Complete items 1, 2, and 3.
- Print your name and address on the reverse so that we can return the card to you.
- Attach this card to the back of the mailpiece, or on the front if space permits.

1. Article Addressed to:

Thomas Ray Sivley Trust
PO Box 830308
Dallas, Texas 75283

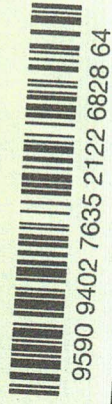

2. Article Number (Transmittal Number)
7020 0090 0000 0863 3961

PS Form 3811, July 2020 PSN 7530-02-000-9053

Domestic Return Receipt

COMPLETE THIS SECTION ON DELIVERY

- A. Signature *AMS* Agent Addressee
- B. Received by (Printed Name) *AMS* Date of Delivery *FEB 20 2024*

D. Is delivery address different from item 1? Yes No
If YES, enter delivery address below:

3. Service Type
- Adult Signature
 - Adult Signature Restricted Delivery
 - Certified Mail®
 - Certified Mail Restricted Delivery
 - Collect on Delivery
 - Registered Mail™
 - Registered Mail Restricted Delivery
 - Signature Confirmation™
 - Signature Confirmation Restricted Delivery

Restricted Delivery (over \$500)

U.S. Postal Service™ CERTIFIED MAIL® RECEIPT Domestic Mail Only

For delivery information, visit our website at www.usps.com®.

OFFICIAL USE

Certified Mail Fee

- Extra Services & Fees (check box, add fee as appropriate)
- Return Receipt (hardcopy) \$
 - Return Receipt (electronic) \$
 - Certified Mail Restricted Delivery \$
 - Adult Signature Required \$
 - Adult Signature Restricted Delivery \$

Postmark Here

Total Postage and Fees

Sent To
Warwick-Ares LLC
6608 N. Western Avenue, Box 417
Oklahoma City, Oklahoma 73116

Street and Apt. No., or P.O. Box
City, State, ZIP+4®

PS Form 3800, April 2015 PSN 7530-02-000-9047 See Reverse for Instructions

7020 0090 0000 0863 3961

U.S. Postal Service™ CERTIFIED MAIL® RECEIPT Domestic Mail Only

For delivery information, visit our website at www.usps.com®.

OFFICIAL USE

Certified Mail Fee

- Extra Services & Fees (check box, add fee as appropriate)
- Return Receipt (hardcopy) \$
 - Return Receipt (electronic) \$
 - Certified Mail Restricted Delivery \$
 - Adult Signature Required \$
 - Adult Signature Restricted Delivery \$

Postmark Here

Total Postage and Fees

Thomas Ray Sivley Trust
PO Box 830308
Dallas, Texas 75283

Street and Apt. No., or P.O. Box No.
City, State, ZIP+4®

PS Form 3800, April 2015 PSN 7530-02-000-9047 See Reverse for Instructions

7020 0090 0000 0863 3961

SENDER: COMPLETE THIS SECTION

- Complete items 1, 2, and 3.
- Print your name and address on the reverse so that we can return the card to you.
- Attach this card to the back of the mailpiece, or on the front if space permits.

1. Article Addressed to:

Warwick-Ares LLC
6608 N. Western Avenue, Box 417
Oklahoma City, Oklahoma 73116



2. Article Number (Transmittal Number)
7020 0090 0000 0863 3985

PS Form 3811, July 2020 PSN 7530-02-000-9053

COMPLETE THIS SECTION ON DELIVERY

- A. Signature *C. Minks* Agent Addressee
- B. Received by (Printed Name) *C. Minks* Date of Delivery *2-20-24*

D. Is delivery address different from item 1? Yes No
If YES, enter delivery address below:

3. Service Type
- Adult Signature
 - Adult Signature Restricted Delivery
 - Certified Mail®
 - Certified Mail Restricted Delivery
 - Collect on Delivery
 - Registered Mail™
 - Registered Mail Restricted Delivery
 - Signature Confirmation™
 - Signature Confirmation Restricted Delivery

Restricted Delivery (over \$500)

Domestic Return Receipt

SL

7020 0090 0000 0863 3801

U.S. Postal Service
CERTIFIED MAIL® RECEIPT
 Domestic Mail Only

For delivery information, visit our website at www.usps.com®.

OFFICIAL USE

Certified Mail Fee \$	Postmark Here
Extra Services & Fees (check box, add fee as appropriate)	
<input type="checkbox"/> Return Receipt (hardcopy) \$	
<input type="checkbox"/> Return Receipt (electronic) \$	
<input type="checkbox"/> Certified Mail Restricted Delivery \$	
<input type="checkbox"/> Adult Signature Required \$	
<input type="checkbox"/> Adult Signature Restricted Delivery \$	
Postage \$	
Total Postage and Fees \$	
Sent To Aplomado Management LLC 3319 Longfield Circle Houston, Texas 77063	
Street and Apt. No., or P.O. Box	
City, State, ZIP+4®	
PS Form 3800, April 2015 PSN 7530-02-000-9047 See Reverse for Instructions	

7022 1670 0002 1190 3061

U.S. Postal Service
CERTIFIED MAIL® RECEIPT
 Domestic Mail Only

For delivery information, visit our website at www.usps.com®.

OFFICIAL USE

Certified Mail Fee \$	Postmark Here
Extra Services & Fees (check box, add fee as appropriate)	
<input type="checkbox"/> Return Receipt (hardcopy) \$	
<input type="checkbox"/> Return Receipt (electronic) \$	
<input type="checkbox"/> Certified Mail Restricted Delivery \$	
<input type="checkbox"/> Adult Signature Required \$	
<input type="checkbox"/> Adult Signature Restricted Delivery \$	
Postage \$	
Total Postage and Fees \$	
Sent To Williamson Enterprises PO Box 32570 Santa Fe, New Mexico 87594	
Street and Apt. No., or P.O. Box	
City, State, ZIP+4®	
PS Form 3800, April 2015 PSN 7530-02-000-9047 See Reverse for Instructions	

7020 0090 0000 0863 3978

U.S. Postal Service™
CERTIFIED MAIL® RECEIPT
 Domestic Mail Only

For delivery information, visit our website at www.usps.com®.

OFFICIAL USE

Certified Mail Fee \$	Postmark Here
Extra Services & Fees (check box, add fee as appropriate)	
<input type="checkbox"/> Return Receipt (hardcopy) \$	
<input type="checkbox"/> Return Receipt (electronic) \$	
<input type="checkbox"/> Certified Mail Restricted Delivery \$	
<input type="checkbox"/> Adult Signature Required \$	
<input type="checkbox"/> Adult Signature Restricted Delivery \$	
Postage \$	
Total Postage and Fees \$	
Sent To Wadi Petroleum, Inc 13231 Champion Forest Drive, Suite 401 Houston, Texas 77069	
Street and Apt. No., or P.O. Box	
City, State, ZIP+4®	
PS Form 3800, April 2015 PSN 7530-02-000-9047 See Reverse for Instructions	

7022 1670 0002 1190 3054

U.S. Postal Service™
CERTIFIED MAIL® RECEIPT
 Domestic Mail Only

For delivery information, visit our website at www.usps.com®.

OFFICIAL USE

Certified Mail Fee \$	Postmark Here
Extra Services & Fees (check box, add fee as appropriate)	
<input type="checkbox"/> Return Receipt (hardcopy) \$	
<input type="checkbox"/> Return Receipt (electronic) \$	
<input type="checkbox"/> Certified Mail Restricted Delivery \$	
<input type="checkbox"/> Adult Signature Required \$	
<input type="checkbox"/> Adult Signature Restricted Delivery \$	
Postage \$	
Total Postage and Fees \$	
Sent To Wesley Keith Roberts 418 Forest Hills Drive League City, Texas 77573	
Street and Apt. No., or P.O. Box	
City, State, ZIP+4®	
PS Form 3800, April 2015 PSN 7530-02-000-9047 See Reverse for Instructions	

7020 0090 0000 0863 3947

U.S. Postal Service™
CERTIFIED MAIL® RECEIPT
 Domestic Mail Only

For delivery information, visit our website at www.usps.com®.

OFFICIAL USE

Certified Mail Fee \$	Postmark Here
Extra Services & Fees (check box, add fee as appropriate)	
<input type="checkbox"/> Return Receipt (hardcopy) \$	
<input type="checkbox"/> Return Receipt (electronic) \$	
<input type="checkbox"/> Certified Mail Restricted Delivery \$	
<input type="checkbox"/> Adult Signature Required \$	
<input type="checkbox"/> Adult Signature Restricted Delivery \$	
Postage \$	
Total Postage and Fees \$	
Sent To Ruth D. Roberts 5304 Scout Island Circle Austin, Texas 78731	
Street and Apt. No., or P.O. Box	
City, State, ZIP+4®	
PS Form 3800, April 2015 PSN 7530-02-000-9047 See Reverse for Instructions	

7020 0090 0000 0863 3930

U.S. Postal Service™
CERTIFIED MAIL® RECEIPT
 Domestic Mail Only

For delivery information, visit our website at www.usps.com®.

OFFICIAL USE

Certified Mail Fee \$	Postmark Here
Extra Services & Fees (check box, add fee as appropriate)	
<input type="checkbox"/> Return Receipt (hardcopy) \$	
<input type="checkbox"/> Return Receipt (electronic) \$	
<input type="checkbox"/> Certified Mail Restricted Delivery \$	
<input type="checkbox"/> Adult Signature Required \$	
<input type="checkbox"/> Adult Signature Restricted Delivery \$	
Postage \$	
Total Postage and Fees \$	
Sent To Red Bird Ventures, Inc. 15814 Champion Forest Drive, PMB 250 Spring, Texas 77379	
Street and Apt. No., or P.O. Box	
City, State, ZIP+4®	
PS Form 3800, April 2015 PSN 7530-02-000-9047 See Reverse for Instructions	

7020 0090 0000 0863 3879

U.S. Postal Service™	
CERTIFIED MAIL® RECEIPT	
<i>Domestic Mail Only</i>	
For delivery information, visit our website at www.usps.com ®.	
OFFICIAL USE	
Certified Mail Fee	Postmark Here
\$	
Extra Services & Fees (check box, add fee as appropriate)	
<input type="checkbox"/> Return Receipt (hardcopy) \$	
<input type="checkbox"/> Return Receipt (electronic) \$	
<input type="checkbox"/> Certified Mail Restricted Delivery \$	
<input type="checkbox"/> Adult Signature Required \$	
<input type="checkbox"/> Adult Signature Restricted Delivery \$	
Postage	
\$	
Total Postage and Fees	
\$	
Sent To	The Karen Roberts Special Needs Trust
Street and Apt. No., or P.O. Box	2509 Aspen Street
	Longview, Texas 75605
City, State, ZIP+4®	
PS Form 3800, April 2015 PSN 7530-02-000-9047 See Reverse for Instructions	

Carlsbad Current Argus.

PART OF THE USA TODAY NETWORK

Affidavit of Publication

Ad # 0005881065

This is not an invoice

JAMES BRUCE ATTORNEY AT LAW
POBOX 1056

SANTA FE, NM 87504

NOTICE

To: Aplomado Management LLC, Bennett Oil and Gas, COG Operating LLC, Concho Oil & Gas, LLC, David J. Sorenson, EOG Resources, Inc., Featherstone Development Corporation; John Sivley Rupert Trust, The Karen D. Roberts Special Needs Trust, Mary Carol Green, Trustee of the Lanita C. Williamson Family Living Trust, Magnum Hunter Production, Inc. Magnum Hunter Production Co., Marathon Oil Company, OXY USA Inc., Pozo Rico Partners, Ltd., Red Bird Ventures, Inc., Ruth D. Roberts, Sharbro Energy LLC, Thomas Ray Sivley Trust, Wadi Petroleum, Inc., Warwick-Ares LLC, Wesley Keith Roberts, and Williamson Enterprises, or your heirs, devisees, successors, or assigns: Mewbourne Oil Company has filed two applications with the New Mexico Oil Conservation Division requesting the following relief:

Case No. 24189: Mewbourne Oil Company seeks an order pooling all uncommitted mineral interest owners in the Bone Spring formation underlying a horizontal spacing unit comprised of the S/2N/2 of Section 9 and the S/2N/2 Section 8, Township 22 South, Range 27 East, NMPM. Applicant proposes to drill the Sandlot 9/8 Fee Well No. 554H, with a first take point in the SE/4NE/4 of Section 9 and a last take point in the SW/4NW/4 of Section 8; and

Case No. 24190: Mewbourne Oil Company seeks an order pooling all uncommitted mineral interest owners in the Bone Spring formation underlying a horizontal spacing unit comprised of the N/2S/2 of Section 9 and the N/2S/2 Section 8, Township 22 South, Range 27 East, NMPM. Applicant proposes to drill the Sandlot 9/8 Fee Well No. 525H, with a first take point in the NE/4SE/4 of Section 9 and a last take point in the NW/4SW/4 of Section 8.

Also to be considered will be the cost of drilling, completing, testing, and equipping the wells and the allocation of the cost thereof, as well as actual operating costs and charges for supervision, designation of applicant as operator of the wells, and a 200% charge for the risk involved in drilling, completing, testing, and equipping the wells.

These matters are scheduled for hearing at 8:15 a.m. on Thursday, March 7, 2024. The hearing may be attended (a) in person in Pecos Hall of the Wendell Chino Building, 1st Floor, 1220 South St. Francis Drive, Santa Fe New Mexico 87505, or (b) via the WebEx virtual meeting platform. To view the hearing docket and to determine how to participate in an electronic hearing, go to <https://www.emnrd.nm.gov/ocd/hearing-info/>, or contact Sheila Apodaca at Sheila.Apodaca@emnrd.nm.gov. You are not required to attend this hearing, but as an owner of an interest who may be affected by the applications, you may appear and present testimony. Failure to appear at that time and become a party of record will preclude you from contesting these matters at a later date. A party appearing in a Division case is required by Division Rules to file a Pre-Hearing Statement no later than five business days before the hearing date. This statement may be filed online with the Division at ocd.hearings@emnrd.nm.gov, and should include: The name of the party and his or her attorney; a concise statement of the case; the name(s) of the witness(es) the party will call to testify at the hearing; the approximate time the party will need to present his or her case; and identification of any procedural matters that need to be resolved prior to the hearing. The Pre-Hearing Statement must also be provided to the attorney for applicant, James Bruce, P.O. Box 1056, Santa Fe, New Mexico 87504, jamesbruc@aol.com. The unit is located approximately 4 miles northwest of Otis, New Mexico. #5881065, Current Argus, February 21, 2024

I, a legal clerk of the **Carlsbad Current Argus**, a newspaper published daily at the City of Carlsbad, in said county of Eddy, state of New Mexico and of general paid circulation in said county; that the same is a duly qualified newspaper under the laws of the State wherein legal notices and advertisements may be published; that the printed notice attached hereto was published in the regular and entire edition of said newspaper and not in supplement thereof in editions dated as follows:

02/21/2024



Legal Clerk

Subscribed and sworn before me this February 21, 2024:

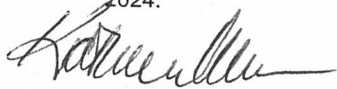

State of WI, County of Brown
NOTARY PUBLIC

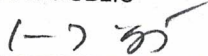

My commission expires

KATHLEEN ALLEN
Notary Public
State of Wisconsin

Ad # 0005881065
PO #: 0005881065
of Affidavits 1

This is not an invoice

EXHIBIT



BEFORE THE NEW MEXICO OIL CONSERVATION DIVISION

**APPLICATION OF MEWBOURNE OIL COMPANY
FOR COMPULSORY POOLING, EDDY COUNTY,
NEW MEXICO.**

Case No. 24190

APPLICATION

Mewbourne Oil Company applies for an order pooling all mineral interests in the Bone Spring formation in a horizontal spacing unit comprised of the N/2S/2 of Section 9 and the N/2S/2 Section 8, Township 22 South, Range 27 East, N.M.P.M., Eddy County, New Mexico, and in support thereof, states:

1. Applicant is an interest owner in the N/2S/2 of Section 9 and the N/2S/2 Section 8 (containing 320 acres), and has the right to drill a well thereon.

2. Applicant proposes to drill the Sandlot 9/8 Fee Well No. 525H, with a first take point in the NE/4SE/4 of Section 9 and a last take point in the NW/4SW/4 of Section 8, and to dedicate the N/2S/2 of Section 9 and the N/2S/2 Section 8 to the well to form a 320 acre oil spacing and proration unit in the Bone Spring formation.

3. Applicant has in good faith sought to obtain the voluntary joinder of all other mineral interest owners in the N/2S/2 of Section 9 and the N/2S/2 Section 8 for the purposes set forth herein.

4. Although applicant attempted to obtain voluntary agreements from all mineral interest owners to participate in the drilling of the wells or to otherwise commit their interests to the wells, certain interest owners have failed or refused to join in dedicating their interests. Therefore, applicant seeks an order pooling all uncommitted mineral interest owners in the Bone

EXHIBIT

6

Spring formation underlying the N/2S/2 of Section 9 and the N/2S/2 Section 8, pursuant to NMSA 1978 §70-2-17.

5. The pooling of all uncommitted mineral interest owners in the Bone Spring formation underlying the N/2S/2 of Section 9 and the N/2S/2 Section 8 will prevent the drilling of unnecessary wells, prevent waste, and protect correlative rights.

WHEREFORE, applicant requests that, after notice and hearing, the Division enter its order:

- A. Pooling all uncommitted mineral interest owners in the Bone Spring formation (Cass Draw; Bone Spring/Pool Code 10380) underlying the N/2S/2 of Section 9 and the N/2S/2 Section 8;
- B. Designating applicant as operator of the well;
- C. Considering the cost of drilling, completing, testing, and equipping the well, and allocating the cost among the well's working interest owners;
- D. Approving actual operating charges and costs charged for supervision, together with a provision adjusting the rates pursuant to the COPAS accounting procedure; and
- E. Setting a 200% charge for the risk involved in drilling, completing, testing, and equipping the well in the event a working interest owner elects not to participate in the wells.

Respectfully submitted,



James Bruce
Post Office Box 1056
Santa Fe, New Mexico 87504
(505) 982-2043

Attorney for Mewbourne Oil Company

Application of Mewbourne Oil Company for compulsory pooling, Eddy County, New Mexico.

Mewbourne Oil Company seeks an order pooling all uncommitted mineral interest owners in the Bone Spring formation underlying a horizontal spacing unit comprised of the N/2S/2 of Section 9 and the N/2S/2 Section 8, Township 22 South, Range 27 East, NMPM. Applicant proposes to drill the Sandlot 9/8 Fee Well No. 525H, with a first take point in the NE/4SE/4 of Section 9 and a last take point in the NW/4SW/4 of Section 8, and to dedicate the N/2S/2 of Section 9 and the N/2S/2 Section 8 to the well. Also to be considered will be the cost of drilling, completing, testing, and equipping the well and the allocation of the cost thereof, as well as actual operating costs and charges for supervision, designation of applicant as operator of the well, and a 200% charge for the risk involved in drilling, completing, testing, and equipping the well. The unit is located approximately 4 miles northwest of Otis, New Mexico.