

**CASE NO. 24347**

**APPLICATION OF MEWBOURNE OIL COMPANY  
FOR COMPULSORY POOLING, LEA COUNTY, NEW MEXICO**

EXHIBITS – Part II

3. Geologist's Affidavit
  - 3-A: Structure Map
  - 3-B: Cross-Section
  - 3-C: Horizontal Drilling Plans
  
4. Affidavit of Mailing
  - 4-A and 4-B: Notice Letters
  
5. Certified Notice Spreadsheet
  
6. Affidavit of Publication
  
7. Application and Proposed Notice



- (b) The target zone is continuous and of relatively uniform thickness across the well unit.
- (c) Each quarter-quarter section in the well unit will contribute more or less equally to production.
- (d) There is no faulting or other geologic impediment in the area which will affect the drilling of the subject wells.

6. Exhibit 3-A shows that Third Bone Spring Sand wells near the proposed well unit are standup wells. Mewbourne believes a standup well unit is reasonable.

7. Exhibit 3-C contains horizontal drilling plans for the proposed wells. The producing intervals of the wells will be orthodox.

I understand that this Self-Affirmed Statement will be used as written testimony in this case. I affirm that my testimony in paragraphs 1 through 7 above is true and correct and is made under penalty of perjury under the laws of the State of New Mexico. My testimony is made as of the date handwritten next to my signature below.

April 2, 2024  
Date

/s/ Charles Crosby  
Charles Crosby

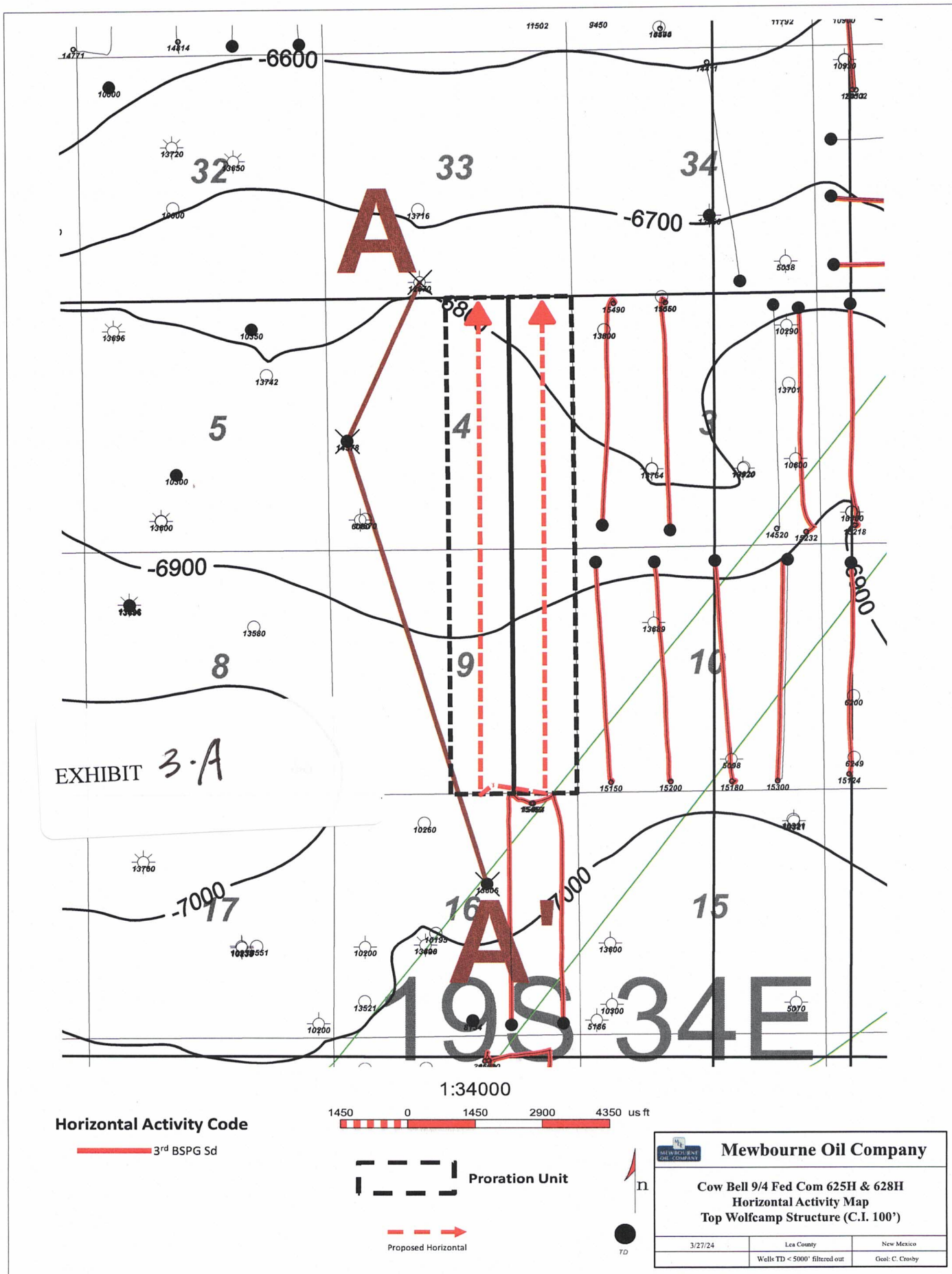
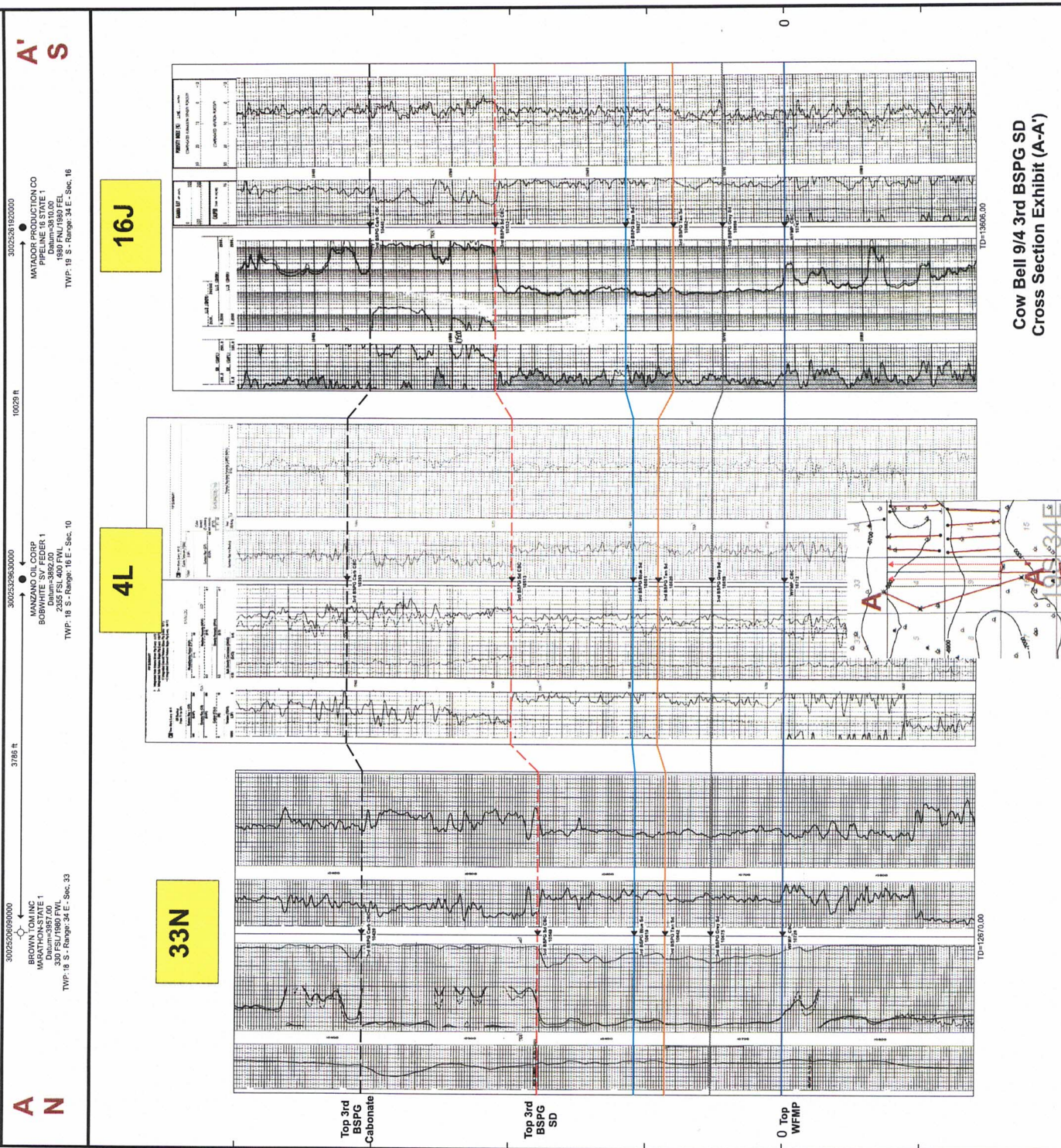
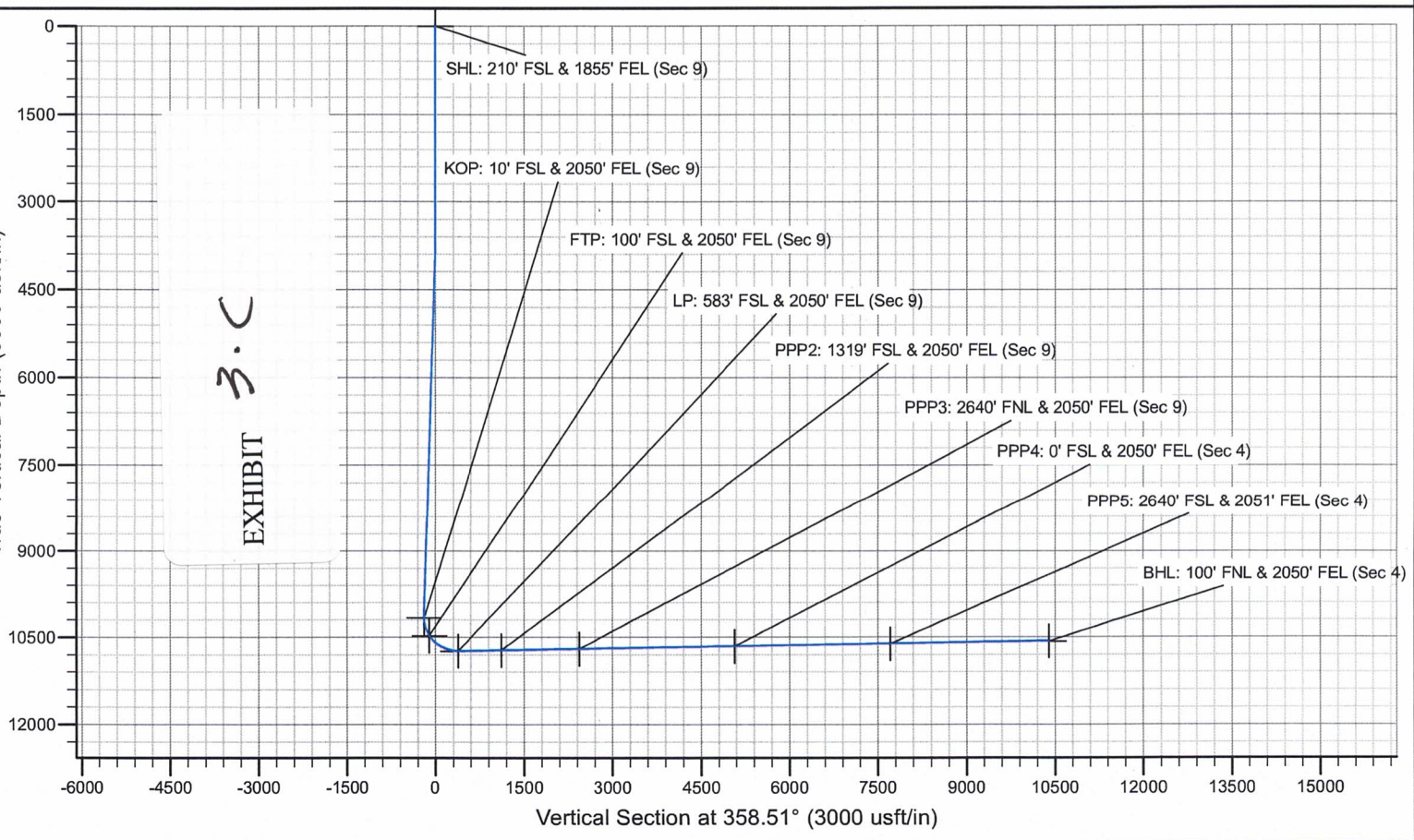
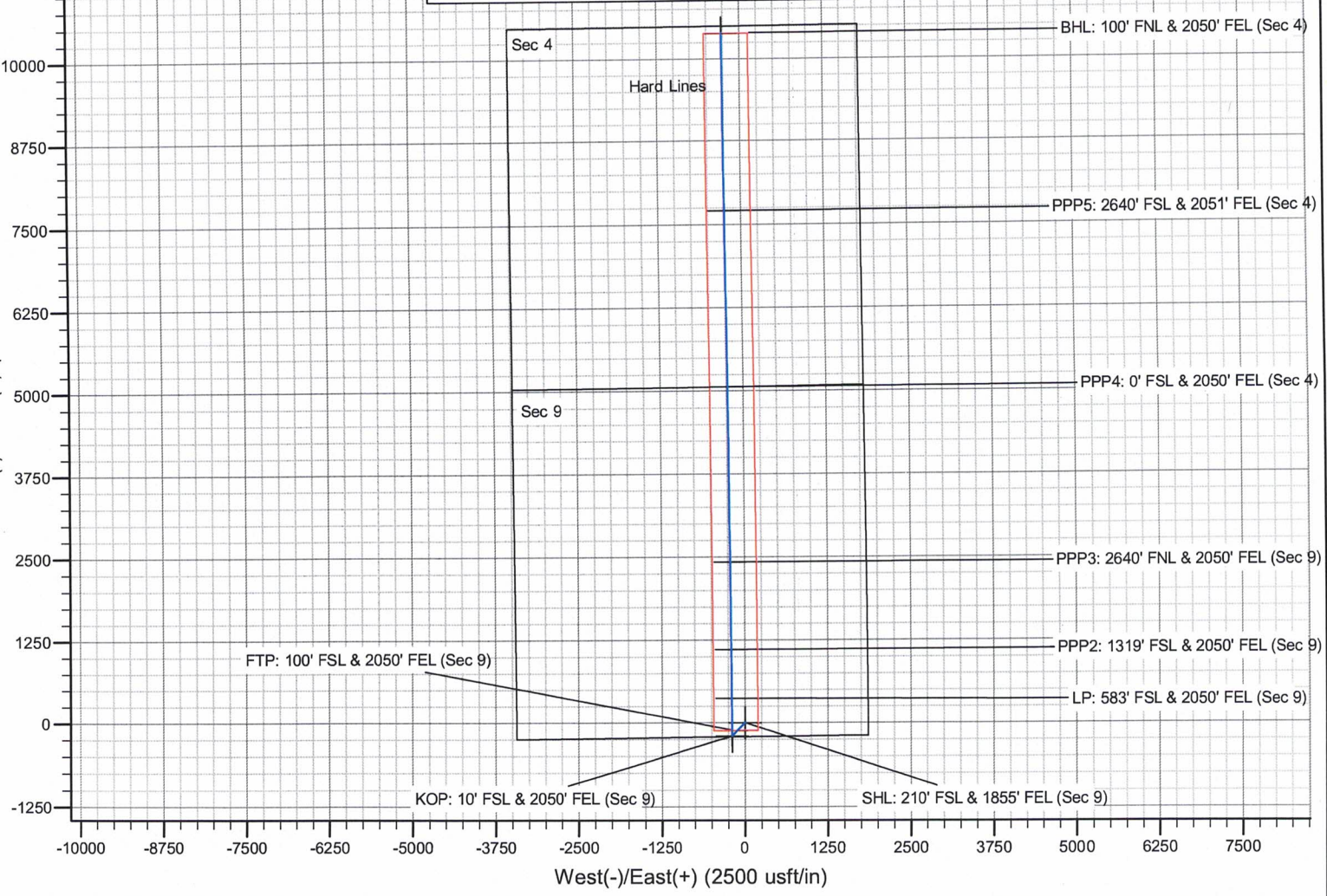
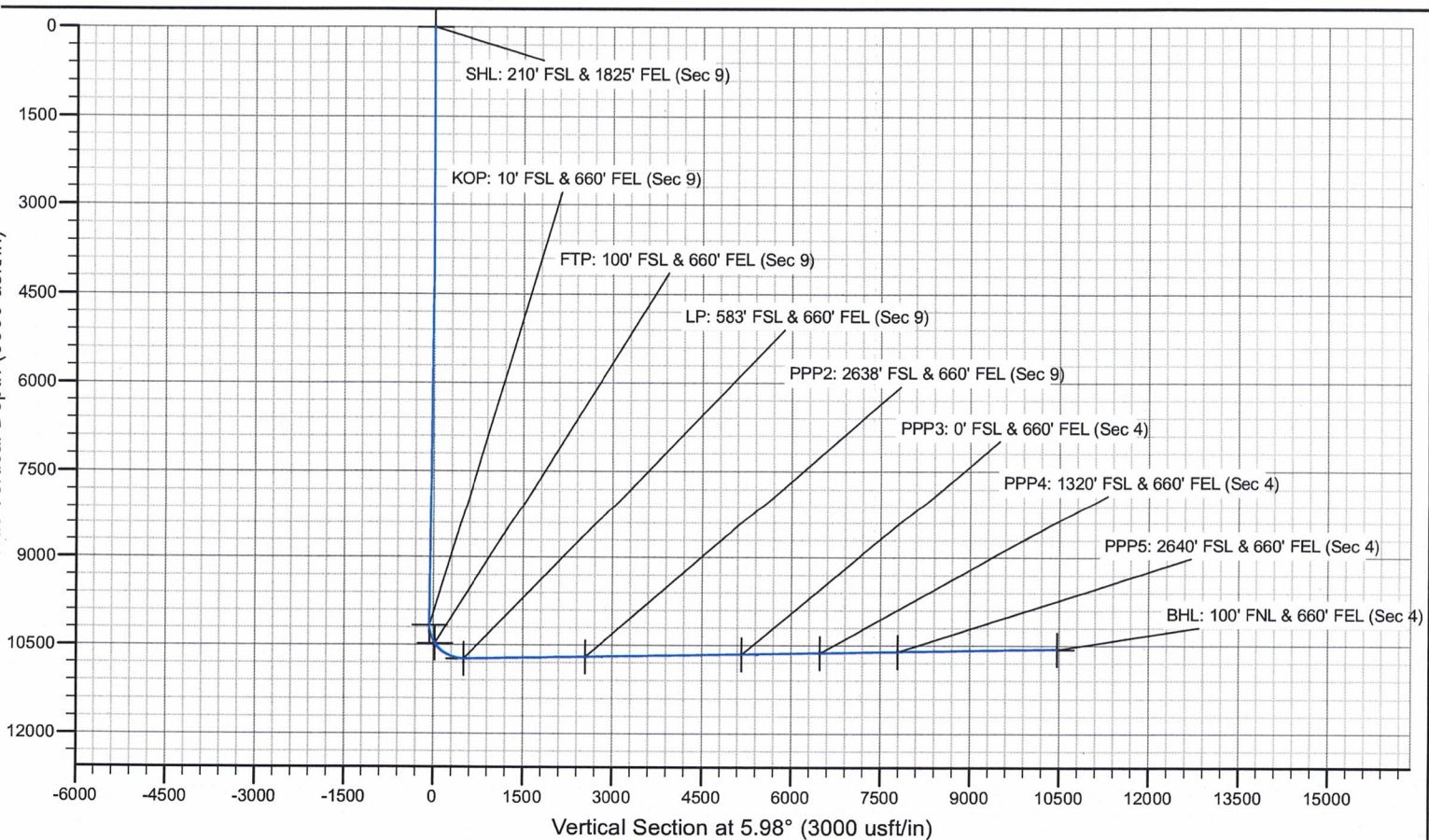
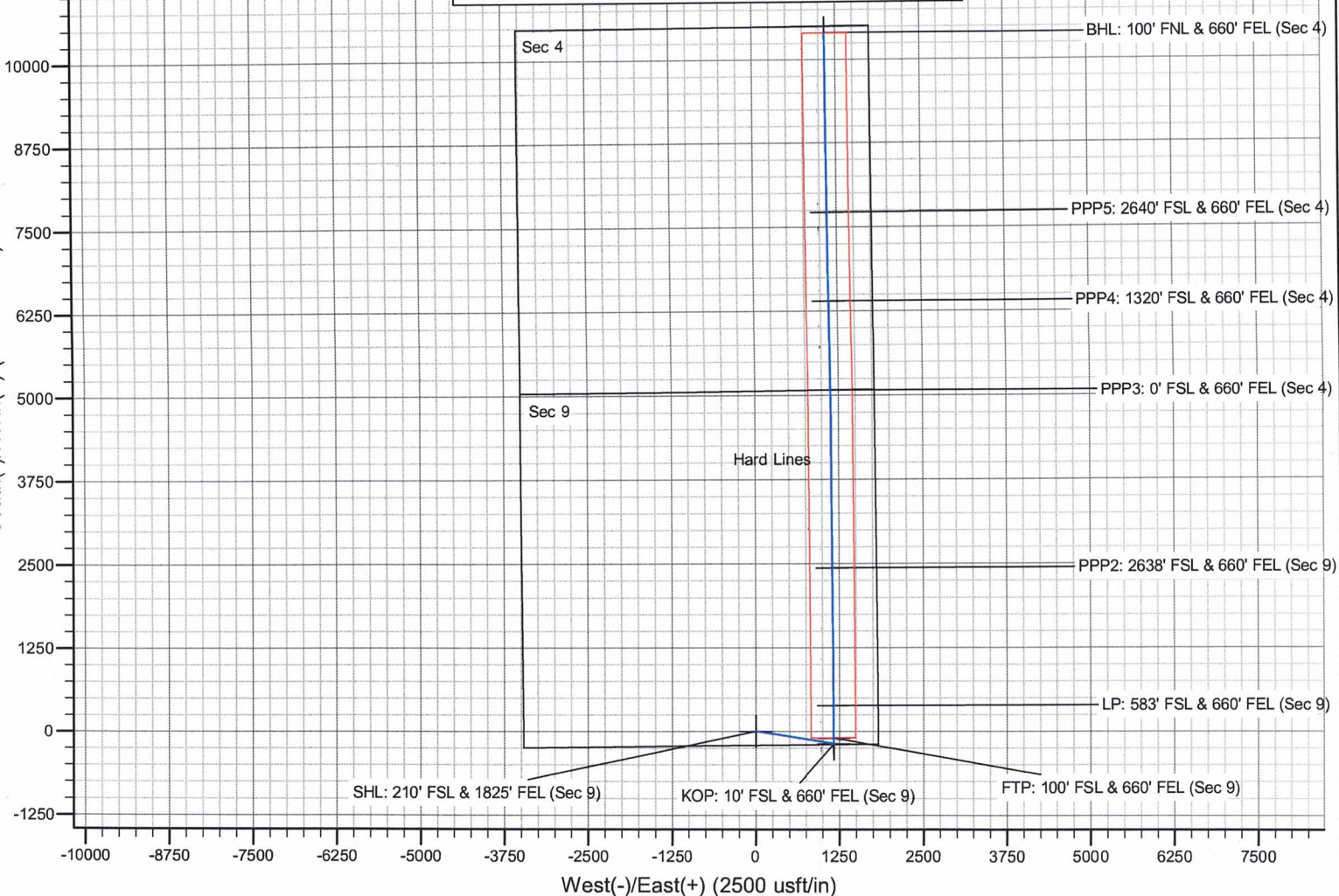

EXHIBIT 3-B











**JAMES BRUCE**  
ATTORNEY AT LAW

POST OFFICE BOX 1056  
SANTA FE, NEW MEXICO 87504

369 MONTEZUMA, NO. 213  
SANTA FE, NEW MEXICO 87501

(505) 982-2043 (Phone)  
(505) 660-6612 (Cell)  
(505) 982-2151 (Fax)

[jamesbruc@aol.com](mailto:jamesbruc@aol.com)

March 14, 2024

CERTIFIED MAIL - RETURN RECEIPT REQUESTED

EXHIBIT

4-A

To: Persons on Exhibit A

Ladies and gentlemen:

Enclosed is a copy of an application, filed with the New Mexico Oil Conservation Division by Mewbourne Oil Company, requesting the following relief:

Case No. 24347: Applicant seeks an order (a) approving a non-standard horizontal well spacing unit in the Bone Spring formation underlying the E/2 of Section 9 and Lots 1, 2, the S/2NE/4, and the SE/4 (the E/2) of Section 4, Township 19 South, Range 34 East, NMPM, Lea County, New Mexico and (b) pooling all uncommitted interests in this acreage. This spacing unit will be initially dedicated to the following proposed wells:

- **Cow Bell 9/4 B3PA Fed Com 1H** to be horizontally drilled from a surface location in the SW4SE4 (Unit O) of Section 9 to a bottom hole location in Lot 1 of Section 4.
- **Cow Bell 9/4 B3OB Fed Com 1H** to be horizontally drilled from a surface location in the SW4SE4 (Unit O) of Section 9 to a bottom hole location in Lot 2 of Section 4.

Also to be considered will be (i) approval of the non-standard unit, and (ii) the cost of drilling, completing, testing, and equipping the wells and the allocation of the cost thereof, as well as actual operating costs and charges for supervision, designation of applicant as operator of the wells, and a 200% charge for the risk involved in drilling, completing, testing, and equipping the wells.

This matter is scheduled for hearing at 8:15 a.m. on Thursday, April 4, 2024. The hearing may be attended (a) in person in Pecos Hall of the Wendell Chino Building, 1<sup>st</sup> Floor, 1220 South St. Francis Drive, Santa Fe New Mexico 87505, or (b) via the WebEx virtual meeting platform. To view the hearing docket and to determine how to participate in an electronic hearing, go to <https://www.emnrd.nm.gov/ocd/hearing-info/>, or contact Sheila Apodaca at [Sheila.Apodaca@emnrd.nm.gov](mailto:Sheila.Apodaca@emnrd.nm.gov). You are not required to attend this hearing, but as an owner of an

interest who may be affected by the application, you may appear and present testimony. Failure to appear at that time and become a party of record will preclude you from contesting this matter at a later date. A party appearing in a Division case is required by Division Rules to file a Pre-Hearing Statement no later than five business days before the hearing date. This statement may be filed online with the Division at [ocd.hearings@emnrd.nm.gov](mailto:ocd.hearings@emnrd.nm.gov), and should include: The name of the party and his or her attorney; a concise statement of the case; the name(s) of the witness(es) the party will call to testify at the hearing; the approximate time the party will need to present his or her case; and identification of any procedural matters that need to be resolved prior to the hearing. The Pre-Hearing Statement must also be provided to the undersigned.

Very truly yours,

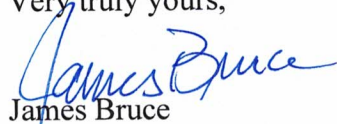

James Bruce

Attorney for Mewbourne Oil Company

EXHIBIT A

**COW BELL 9-4 POOLING NOTICE LIST**

Prepared by Thomas Sloan

March 8, 2024

**Working Interest Owners:**

Bradford Ace Christmas  
P.O. Box 173  
Wagon Mound, New Mexico 87752-0173

OLLI Operating, LLC  
2540 King Arthur Boulevard, Suite 209K  
Louisville, Texas 75056

David J. Disiere, et ux. Teresa E. Disiere  
1224 Wyndham Hill Ln.  
Southlake, Texas 76092

**Unleased Mineral Interest Owners:**

John Richard Anderson (The Estate of John  
Richard Anderson, Deceased)  
P.O. Box 136  
Gail, Texas 79738-0136

The Michelle M. Wiley Dynasty Trust  
U/T/A dated August 21, 1997  
6608 Ocaso Dr.  
Castle Pines, Colorado 80108-8138

Sarah Anderson Harold  
2017 Canyon Dr.  
Cheyenne, Wyoming 82009

**Record Title Owners:**

MARK SHIDLER INC  
1313 CAMPBELL RD, STE. D  
HOUSTON, Texas 77055

APACHE CORP .  
2000 POST OAK BLVD, STE. 100  
HOUSTON, Texas 77056

SEELY OIL CO.  
815 W. 10TH ST.  
FORT WORTH, Texas 76102

**U.S. Postal Service  
CERTIFIED MAIL® RECEIPT**  
Domestic Mail Only

For delivery information, visit our website at [www.usps.com](http://www.usps.com)®.

**OFFICIAL USE**

Certified Mail Fee \$  
 Extra Services & Fees (check box, add fee as appropriate)  
 Return Receipt (hardcopy) \$  
 Return Receipt (electronic) \$  
 Certified Mail Restricted Delivery \$  
 Adult Signature Required \$  
 Adult Signature Restricted Delivery \$  
 Postage \$  
**Total Postage and Fees** \$

Sent To **APACHE CORP.**  
 2000 POST OAK BLVD, STE. 100  
 HOUSTON, Texas 77056  
 Street and Apt. No., or P.O. Box  
 City, State, ZIP+4®

PS Form 3800, April 2015 PSN 7530-02-000-9047. See Reverse for Instructions

7202 0090 0000 0600 0202  
7202 0090 0000 0864 5070

**COMPLETE THIS SECTION ON DELIVERY**

A. Signature  Agent Addressee Date of Delivery  
 X Robin Dimpf  
 B. Received by (Printed Name)  
 D. Is delivery address different from item 1?  Yes  No  
 If YES, enter delivery address below:

3. Service Type  
 Priority Mail Express®  
 Registered Mail™  
 Registered Mail Restricted Delivery  
 Adult Signature Restricted Delivery  
 Certified Mail®  
 Signature Confirmation™  
 Signature Confirmation Restricted Delivery

2. Article Number 7020 0090 0000 0864 5063  
 Restricted Mail Restricted Delivery (over \$500) CB FP  
 Domestic Return Receipt

PS Form 3811, July 2020 PSN 7530-02-000-9053

1. Article Addressed to:  
 Complete items 1, 2, and 3.  
 Print your name and address on the reverse so that we can return the card to you.  
 Attach this card to the back of the mailpiece, or on the front if space permits.

SEELY OIL CO.  
815 W. 10TH ST.  
FORT WORTH, Texas 76102

9590 9402 8721 3310 3772 68

**U.S. Postal Service™  
CERTIFIED MAIL® RECEIPT**  
Domestic Mail Only

For delivery information, visit our website at [www.usps.com](http://www.usps.com)®.

**OFFICIAL USE**

Certified Mail Fee \$  
 Extra Services & Fees (check box, add fee as appropriate)  
 Return Receipt (hardcopy) \$  
 Return Receipt (electronic) \$  
 Certified Mail Restricted Delivery \$  
 Adult Signature Required \$  
 Adult Signature Restricted Delivery \$  
 Postage \$  
**Total Postage and Fees** \$

Sent To **SEELY OIL CO.**  
 815 W. 10TH ST.  
 FORT WORTH, Texas 76102  
 Street and Apt. No., or P.O. Box  
 City, State, ZIP+4®

PS Form 3800, April 2015 PSN 7530-02-000-9047. See Reverse for Instructions

7202 0090 0000 0600 0202  
7202 0090 0000 0864 5070

**COMPLETE THIS SECTION ON DELIVERY**

A. Signature  Agent Addressee  
 X [Signature]  
 B. Received by (Printed Name) 315  
 C. Date of Delivery  
 D. Is delivery address different from item 1?  Yes  No  
 If YES, enter delivery address below:

3. Service Type  
 Priority Mail Express®  
 Registered Mail™  
 Registered Mail Restricted Delivery  
 Adult Signature Restricted Delivery  
 Certified Mail®  
 Signature Confirmation™  
 Signature Confirmation Restricted Delivery  
 Collect on Delivery Restricted Delivery

2. Article Number 7020 0090 0000 0864 5070  
 Restricted Mail Restricted Delivery (over \$500) CB FP  
 Domestic Return Receipt

PS Form 3811, July 2020 PSN 7530-02-000-9053

**SENDER: COMPLETE THIS SECTION**  
 Complete items 1, 2, and 3.  
 Print your name and address on the reverse so that we can return the card to you.  
 Attach this card to the back of the mailpiece, or on the front if space permits.

APACHE CORP.  
2000 POST OAK BLVD, STE. 100  
HOUSTON, Texas 77056

9590 9402 8721 3310 3772 75

**U.S. Postal Service™  
CERTIFIED MAIL® RECEIPT**  
Domestic Mail Only

For delivery information, visit our website at [www.usps.com](http://www.usps.com)®.

**OFFICIAL USE**

Certified Mail Fee \$ \_\_\_\_\_

Extra Services & Fees (check box, add fee as appropriate)

Return Receipt (hardcopy) \$ \_\_\_\_\_

Return Receipt (electronic) \$ \_\_\_\_\_

Certified Mail Restricted Delivery \$ \_\_\_\_\_

Adult Signature Required \$ \_\_\_\_\_

Adult Signature Restricted Delivery \$ \_\_\_\_\_

Postmark Here \_\_\_\_\_

**Total Postage and Fees** \$ \_\_\_\_\_

Sent To The Michelle M. Wiley Dynasty Trust  
U/I/A dated August 21, 1997  
6608 Ocaso Dr.  
Castle Pines, Colorado 80108-8138

Street and Apt. No., or PO \_\_\_\_\_  
City, State, Zip+4® \_\_\_\_\_

PS Form 3800, April 2015 PSN 7530-02-000-9047 See Reverse for Instructions

0075 4990 0000 0600 0202

**SENDER: COMPLETE THIS SECTION**

1. Article Addressed to:

■ Complete items 1, 2, and 3.

■ Print your name and address on the reverse so that we can return the card to you.

■ Attach this card to the back of the mailpiece, or on the front if space permits.

MARK SHIDLER INC  
1313 CAMPBELL RD, STE. D  
HOUSTON, Texas 77055

9590 9402 8721 3310 3772 82

Article Number (Transfer from service label)  
7020 0090 0000 0864 5087

PS Form 3811, July 2020 PSN 7530-02-000-9053

**COMPLETE THIS SECTION ON DELIVERY**

A. Signature  Agent  Addressee

B. Received by (Printed Name) \_\_\_\_\_ C. Date of Delivery 3-18-24

D. Is delivery address different from item 1?  Yes  No  
If YES, enter delivery address below:

3. Service Type

Priority Mail Express®

Registered Mail™

Adult Signature Restricted Delivery

Certified Mail®

Certified Mail Restricted Delivery

Signature Confirmation™

Collect on Delivery

Collect on Delivery Restricted Delivery

Insured Mail

Registered Mail™

Registered Mail Restricted Delivery

Signature Confirmation™

Signature Restricted Delivery

Domestic Return Receipt

**U.S. Postal Service™  
CERTIFIED MAIL® RECEIPT**  
Domestic Mail Only

For delivery information, visit our website at [www.usps.com](http://www.usps.com)®.

**OFFICIAL USE**

Certified Mail Fee \$ \_\_\_\_\_

Extra Services & Fees (check box, add fee as appropriate)

Return Receipt (hardcopy) \$ \_\_\_\_\_

Return Receipt (electronic) \$ \_\_\_\_\_

Certified Mail Restricted Delivery \$ \_\_\_\_\_

Adult Signature Required \$ \_\_\_\_\_

Adult Signature Restricted Delivery \$ \_\_\_\_\_

Postmark Here \_\_\_\_\_

**Total Postage and Fees** \$ \_\_\_\_\_

Sent To MARK SHIDLER INC  
1313 CAMPBELL RD, STE. D  
HOUSTON, Texas 77055

Street and Apt. No., or P.O. \_\_\_\_\_  
City, State, Zip+4® \_\_\_\_\_

PS Form 3800, April 2015 PSN 7530-02-000-9047 See Reverse for Instructions

2805 4990 0000 0600 5087

**SENDER: COMPLETE THIS SECTION**

1. Article Addressed to:

■ Complete items 1, 2, and 3.

■ Print your name and address on the reverse so that we can return the card to you.

■ Attach this card to the back of the mailpiece, or on the front if space permits.

The Michelle M. Wiley Dynasty Trust  
U/I/A dated August 21, 1997  
6608 Ocaso Dr.  
Castle Pines, Colorado 80108-8138

9590 9402 8721 3310 3773 05

Article Number (Transfer from service label)  
7020 0090 0000 0864 5100

PS Form 3811, July 2020 PSN 7530-02-000-9053

**COMPLETE THIS SECTION ON DELIVERY**

A. Signature  Agent  Addressee

B. Received by (Printed Name) \_\_\_\_\_ C. Date of Delivery \_\_\_\_\_

D. Is delivery address different from item 1?  Yes  No  
If YES, enter delivery address below:

3. Service Type

Priority Mail Express®

Registered Mail™

Adult Signature Restricted Delivery

Certified Mail®

Certified Mail Restricted Delivery

Signature Confirmation™

Collect on Delivery

Collect on Delivery Restricted Delivery

Domestic Return Receipt

**U.S. Postal Service™  
CERTIFIED MAIL® RECEIPT**  
Domestic Mail Only

For delivery information, visit our website at [www.usps.com](http://www.usps.com)®.

**OFFICIAL USE**

Certified Mail Fee \$ \_\_\_\_\_

Extra Services & Fees (check box, add fee as appropriate)

Return Receipt (hardcopy) \$ \_\_\_\_\_

Return Receipt (electronic) \$ \_\_\_\_\_

Certified Mail Restricted Delivery \$ \_\_\_\_\_

Adult Signature Required \$ \_\_\_\_\_

Adult Signature Restricted Delivery \$ \_\_\_\_\_

Postage Here \$ \_\_\_\_\_

Total Postage and Fees \$ \_\_\_\_\_

Sent To John Richard Anderson (The Estate of John Richard Anderson, Deceased)

P.O. Box 136

Street and Apt. No. Galil, Texas 79738-0136

City, State, ZIP+4® \_\_\_\_\_

PS Form 3800, April 2015 PSN 7530-02-000-9047 See Reverse for Instructions

7202 0090 0000 0864 5131

**SENDER: COMPLETE THIS SECTION**

1. Article Addressed to:

Complete items 1, 2, and 3.

Print your name and address on the reverse so that we can return the card to you.

Attach this card to the back of the mailpiece, or on the front if space permits.

Article Addressed to:

OLLJ Operating, LLC  
2540 King Arthur Boulevard, Suite 209K  
Louisville, Texas 75056

7202 0090 0000 0864 5131 (Upper 9000)

Domestic Return Receipt

**COMPLETE THIS SECTION ON DELIVERY**

A. Signature  Agent  Addressee

B. Received by (Printed Name) Caro Hesse C. Date of Delivery 3/15/24

D. Is delivery address different from item 1?  Yes  No  
If YES, enter delivery address below:

3. Service Type

Adult Signature  Priority Mail Express®

Adult Signature Restricted Delivery  Registered Mail™

Certified Mail®  Registered Mail Restricted Delivery

Certified Mail Restricted Delivery  Signature Confirmation™

Collect on Delivery  Signature Confirmation Restricted Delivery

Collect on Delivery Restricted Delivery  Restricted Delivery

7202 0090 0000 0864 5131

**U.S. Postal Service™  
CERTIFIED MAIL® RECEIPT**  
Domestic Mail Only

For delivery information, visit our website at [www.usps.com](http://www.usps.com)®.

**OFFICIAL USE**

Certified Mail Fee \$ \_\_\_\_\_

Extra Services & Fees (check box, add fee as appropriate)

Return Receipt (hardcopy) \$ \_\_\_\_\_

Return Receipt (electronic) \$ \_\_\_\_\_

Certified Mail Restricted Delivery \$ \_\_\_\_\_

Adult Signature Required \$ \_\_\_\_\_

Adult Signature Restricted Delivery \$ \_\_\_\_\_

Postage Here \$ \_\_\_\_\_

Total Postage and Fees \$ \_\_\_\_\_

Sent To OLLJ Operating, LLC

2540 King Arthur Boulevard, Suite 209K

Street and Apt. No., or P.O. Box \_\_\_\_\_

City, State, ZIP+4® \_\_\_\_\_

PS Form 3800, April 2015 PSN 7530-02-000-9047 See Reverse for Instructions

7202 0090 0000 0864 5131

**SENDER: COMPLETE THIS SECTION**

1. Article Addressed to:

Complete items 1, 2, and 3.

Print your name and address on the reverse so that we can return the card to you.

Attach this card to the back of the mailpiece, or on the front if space permits.

Article Addressed to:

John Richard Anderson (The Estate of John Richard Anderson, Deceased)  
P.O. Box 136  
Galil, Texas 79738-0136

7202 0090 0000 0864 5131 (Upper 9000)

Domestic Return Receipt

**COMPLETE THIS SECTION ON DELIVERY**

A. Signature  Agent  Addressee

B. Received by (Printed Name) John Anderson C. Date of Delivery 3/19/2024

D. Is delivery address different from item 1?  Yes  No  
If YES, enter delivery address below:

3. Service Type

Adult Signature  Priority Mail Express®

Adult Signature Restricted Delivery  Registered Mail™

Certified Mail®  Registered Mail Restricted Delivery

Certified Mail Restricted Delivery  Signature Confirmation™

Collect on Delivery  Signature Confirmation Restricted Delivery

Collect on Delivery Restricted Delivery  Restricted Delivery

7202 0090 0000 0864 5131

**SENDER: COMPLETE THIS SECTION**

- Complete items 1, 2, and 3.
- Print your name and address on the reverse so that we can return the card to you.
- Attach this card to the back of the mailpiece, or on the front if space permits.

1. Article Addressed to:

Bradford Ace Christmas  
 P.O. Box 173  
 Wagon Mound, New Mexico 87752-0173

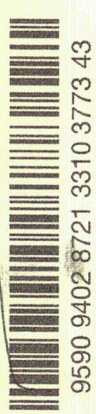

2. Article No. 7020 0090 0000 0864 5148  
 (over \$500)

PS Form 3811, July 2020 PSN 7530-02-000-9053

**COMPLETE THIS SECTION ON DELIVERY**

- A. Signature  Agent  
 *[Signature]*  Addressee
- B. Received by (Printed Name) *Will Christmas* C. Date of Delivery *3-18-24*
- D. Is delivery address different from item 1?  Yes  
 If YES, enter delivery address below:  No

3. Service Type
- Adult Signature
  - Certified Mail®
  - Collect on Delivery
  - Restricted Delivery
  - Registered Mail™
  - Registered Mail Restricted Delivery
  - Signature Confirmation™
  - Signature Confirmation Restricted Delivery
  - Priority Mail Express®

Domestic Return Receipt

*CB-18*

**U.S. Postal Service™**  
**CERTIFIED MAIL® RECEIPT**  
 Domestic Mail Only

For delivery information, visit our website at [www.usps.com](http://www.usps.com)

**OFFICIAL USE**

Certified Mail Fee	\$	
Extra Services & Fees (check box, add fee as appropriate)		
<input type="checkbox"/> Return Receipt (hardcopy)	\$	
<input type="checkbox"/> Return Receipt (electronic)	\$	
<input type="checkbox"/> Certified Mail Restricted Delivery	\$	
<input type="checkbox"/> Adult Signature Required	\$	
<input type="checkbox"/> Adult Signature Restricted Delivery	\$	
Postage	\$	
<b>Total Postage and Fees</b>	\$	0600 0202

Sent To: Bradford Ace Christmas  
 P.O. Box 173  
 Street and Apt. No., or Wagon Mound, New Mexico 87752-0173  
 City, State, Zip+4®

PS Form 3800, April 2015 PSN 7530-02-000-9047 See Reverse for Instructions

7020 0090 0000 0864 5124

**U.S. Postal Service™  
CERTIFIED MAIL® RECEIPT** *M CB FR*  
Domestic Mail Only

For delivery information, visit our website at [www.usps.com](http://www.usps.com)®.

**OFFICIAL USE**

Certified Mail Fee \$	Postmark Here
Extra Services & Fees (check box, add fee as appropriate)	
<input type="checkbox"/> Return Receipt (hardcopy) \$	
<input type="checkbox"/> Return Receipt (electronic) \$	
<input type="checkbox"/> Certified Mail Restricted Delivery \$	
<input type="checkbox"/> Adult Signature Required \$	
<input type="checkbox"/> Adult Signature Restricted Delivery \$	
Postage \$	
<b>Total Postage and Fees</b> \$	
Sent To David J. Disiere, et ux. Teresa E. Disiere 1224 Wyndham Hill Ln. Southlake, Texas 76092	
Street and Apt. No. City, State, ZIP+4®	

PS Form 3800, April 2015 PSN 7530-02-000-9047 See Reverse for Instructions

7020 0090 0000 0864 5094

**U.S. Postal Service™  
CERTIFIED MAIL® RECEIPT** *M CB FR*  
Domestic Mail Only

For delivery information, visit our website at [www.usps.com](http://www.usps.com)®.

**OFFICIAL USE**

Certified Mail Fee \$	Postmark Here
Extra Services & Fees (check box, add fee as appropriate)	
<input type="checkbox"/> Return Receipt (hardcopy) \$	
<input type="checkbox"/> Return Receipt (electronic) \$	
<input type="checkbox"/> Certified Mail Restricted Delivery \$	
<input type="checkbox"/> Adult Signature Required \$	
<input type="checkbox"/> Adult Signature Restricted Delivery \$	
Postage \$	
<b>Total Postage and Fees</b> \$	
Sent To Sarah Anderson Harold 2017 Canyon Dr. Cheyenne, Wyoming 82009	
Street and Apt. No. City, State, ZIP+4®	

PS Form 3800, April 2015 PSN 7530-02-000-9047 See Reverse for Instructions



**JAMES BRUCE**  
ATTORNEY AT LAW

POST OFFICE BOX 1056  
SANTA FE, NEW MEXICO 87504

369 MONTEZUMA, NO. 213  
SANTA FE, NEW MEXICO 87501

(505) 982-2043 (Phone)  
(505) 660-6612 (Cell)  
(505) 982-2151 (Fax)

[jamesbruc@aol.com](mailto:jamesbruc@aol.com)

March 14, 2024

EXHIBIT

4-B

CERTIFIED MAIL - RETURN RECEIPT REQUESTED

To: Persons on Exhibit A

Ladies and gentlemen:

Enclosed is a copy of an application, filed with the New Mexico Oil Conservation Division by Mewbourne Oil Company, requesting the following relief:

Case No. 24347: Applicant seeks an order (a) approving a non-standard horizontal well spacing unit in the Bone Spring formation underlying the E/2 of Section 9 and Lots 1, 2, the S/2NE/4, and the SE/4 (the E/2) of Section 4, Township 19 South, Range 34 East, NMPM, Lea County, New Mexico and (b) pooling all uncommitted interests in this acreage. This spacing unit will be initially dedicated to the following proposed wells:

- **Cow Bell 9/4 B3PA Fed Com 1H** to be horizontally drilled from a surface location in the SW4SE4 (Unit O) of Section 9 to a bottom hole location in Lot 1 of Section 4.
- **Cow Bell 9/4 B3OB Fed Com 1H** to be horizontally drilled from a surface location in the SW4SE4 (Unit O) of Section 9 to a bottom hole location in Lot 2 of Section 4.

YOU ARE BEING NOTIFIED AS OFFSET WORKING INTEREST OWNERS TO THE NON-STANDARD UNIT PORTION OF THE APPLICATION.

This matter is scheduled for hearing at 8:15 a.m. on Thursday, April 4, 2024. The hearing may be attended (a) in person in Pecos Hall of the Wendell Chino Building, 1<sup>st</sup> Floor, 1220 South St. Francis Drive, Santa Fe New Mexico 87505, or (b) via the WebEx virtual meeting platform. To view the hearing docket and to determine how to participate in an electronic hearing, go to <https://www.emnrd.nm.gov/ocd/hearing-info/>, or contact Sheila Apodaca at [Sheila.Apodaca@emnrd.nm.gov](mailto:Sheila.Apodaca@emnrd.nm.gov). You are not required to attend this hearing, but as an owner of an interest who may be affected by the application, you may appear and present testimony. Failure to appear at that time and become a party of record will preclude you from contesting this matter at a later date. A party appearing in a Division case is required by Division Rules to file a Pre-

Hearing Statement no later than five business days before the hearing date. This statement may be filed online with the Division at [ocd.hearings@emnrd.nm.gov](mailto:ocd.hearings@emnrd.nm.gov), and should include: The name of the party and his or her attorney; a concise statement of the case; the name(s) of the witness(es) the party will call to testify at the hearing; the approximate time the party will need to present his or her case; and identification of any procedural matters that need to be resolved prior to the hearing. The Pre-Hearing Statement must also be provided to the undersigned.

Very truly yours,

A handwritten signature in blue ink that reads "James Bruce". The signature is written in a cursive style with a large initial "J".

James Bruce

Attorney for Mewbourne Oil Company

EXHIBIT A

AMTEX Energy Inc.  
Suite 302  
214 West Texas Avenue  
Midland, TX 79701

XTO Delaware Basin, LLC  
22777 Springwoods Village Parkway  
Spring, TX 77389

Chevron U.S.A. Inc.  
6301 Deauville Boulevard  
Midland, TX 79706

Attention: Permitting Team

Coterra Energy  
Magnum Hunter Production, Inc.  
Suite 300N  
6001 Deauville Boulevard  
Midland, TX 79706

Prima Exploration, Inc.  
Suite 500  
250 Fillmore Street  
Denver, CO 80206

Matador Production Company  
MRC Delaware Resources, LLC  
Suite 1500  
5400 LBJ Freeway  
Dallas, TX 75240

ConocoPhillips Co.  
600 West Illinois Avenue  
Midland, TX 79701

**U.S. Postal Service™  
CERTIFIED MAIL® RECEIPT**  
Domestic Mail Only

For delivery information, visit our website at [www.usps.com](http://www.usps.com)®.

**OFFICIAL USE**

Certified Mail Fee \$  
 Extra Services & Fees (check box, add fee as appropriate)  
 Return Receipt (hardcopy) \$  
 Return Receipt (electronic) \$  
 Certified Mail Restricted Delivery \$  
 Adult Signature Required \$  
 Adult Signature Restricted Delivery \$  
 Postage \$  
 Total Postage \$

Postmark Here

Matador Production Company  
 MRC Delaware Resources, LLC  
 Suite 1500  
 5400 LBJ Freeway  
 Dallas, TX 75240

PS Form 3800, April 2015 PSN 7530-02-000-9047 See Reverse for Instructions

7025 4980 0000 0600 0202

**SENDER: COMPLETE THIS SECTION**

1. Article Addressed to:  
 Complete items 1, 2, and 3.  
 Print your name and address on the reverse so that we can return the card to you.  
 Attach this card to the back of the mailpiece, or on the front if space permits.

2. Article (over \$500)  
 7020 0090 0000 0664 5162

PS Form 3811, July 2020 PSN 7530-02-000-9053

**COMPLETE THIS SECTION ON DELIVERY**

A. Signature  Agent  
 Addressee

B. Received by (Printed Name) John Lim C. Date of Delivery 3/19/24

D. Is delivery address different from item 1?  Yes  
 If YES, enter delivery address below:  No

3. Service Type  
 Priority Mail Express®  
 Adult Signature  
 Registered Mail™  
 Certified Mail®  
 Signature Confirmation™  
 Collect on Delivery  
 Restricted Delivery

Matador Production Company  
 MRC Delaware Resources, LLC  
 Suite 1500  
 5400 LBJ Freeway  
 Dallas, TX 75240

PS Form 3800, April 2015 PSN 7530-02-000-9047 See Reverse for Instructions

**U.S. Postal Service™  
CERTIFIED MAIL® RECEIPT**  
Domestic Mail Only

For delivery information, visit our website at [www.usps.com](http://www.usps.com)®.

**OFFICIAL USE**

Certified Mail Fee \$  
 Extra Services & Fees (check box, add fee as appropriate)  
 Return Receipt (hardcopy) \$  
 Return Receipt (electronic) \$  
 Certified Mail Restricted Delivery \$  
 Adult Signature Required \$  
 Adult Signature Restricted Delivery \$  
 Postage \$  
 Total Postage \$

Postmark Here

Matador Production Company  
 MRC Delaware Resources, LLC  
 Suite 1500  
 5400 LBJ Freeway  
 Dallas, TX 75240

PS Form 3800, April 2015 PSN 7530-02-000-9047 See Reverse for Instructions

2975 4980 0000 0600 0202

**U.S. Postal Service™  
CERTIFIED MAIL® RECEIPT**  
Domestic Mail Only

For delivery information, visit our website at [www.usps.com](http://www.usps.com)®.

**OFFICIAL USE**

Certified Mail Fee \$  
 Extra Services & Fees (check box, add fee as appropriate)  
 Return Receipt (hardcopy) \$  
 Return Receipt (electronic) \$  
 Certified Mail Restricted Delivery \$  
 Adult Signature Required \$  
 Adult Signature Restricted Delivery \$  
 Postage \$  
 Total Postage and F... \$

Postmark Here

XTO Delaware Basin, LLC  
 22777 Springwoods Village Parkway  
 Spring, TX 77389

PS Form 3800, April 2015 PSN 7530-02-000-9047 See Reverse for Instructions

**SENDER: COMPLETE THIS SECTION**

1. Article Addressed to:  
 Complete items 1, 2, and 3.  
 Print your name and address on the reverse so that we can return the card to you.  
 Attach this card to the back of the mailpiece, or on the front if space permits.

2. Article (over \$500)  
 7020 0090 0000 0664 5209

PS Form 3811, July 2020 PSN 7530-02-000-9053

**COMPLETE THIS SECTION ON DELIVERY**

A. Signature  Agent  
 Addressee

B. Received by (Printed Name) MAR 18 2021 C. Date of Delivery

D. Is delivery address different from item 1?  Yes  
 If YES, enter delivery address below:  No

3. Service Type  
 Priority Mail Express®  
 Registered Mail™  
 Adult Signature  
 Restricted Mail Restricted Delivery  
 Certified Mail®  
 Signature Confirmation™  
 Collect on Delivery  
 Restricted Delivery

Matador Production Company  
 MRC Delaware Resources, LLC  
 Suite 1500  
 5400 LBJ Freeway  
 Dallas, TX 75240

9590 9402 8721 3310 3773 67

PS Form 3800, April 2015 PSN 7530-02-000-9047 See Reverse for Instructions

Domestic Return Receipt

PS Form 3811, July 2020 PSN 7530-02-000-9053

PS Form 3800, April 2015 PSN 7530-02-000-9047 See Reverse for Instructions

**SENDER: COMPLETE THIS SECTION**

- Complete items 1, 2, and 3.
- Print your name and address on the reverse so that we can return the card to you.
- Attach this card to the back of the mailpiece, or on the front if space permits.

1. Article Addressed to:

Chevron U.S.A. Inc.  
6301 Deauville Boulevard  
Midland, TX 79706  
Attention: Permitting Team

2. Article 7020 0090 0000 0864 5179 (over \$500)

3. Service Type  
 Agent  
 Adult Signature  
 Registered Mail™  
 Certified Mail®  
 Collect on Delivery  
 Restricted Delivery

4. Signature Type  
 Agent  
 Addressee  
 Date of Delivery

5. Is delivery address different from item 1?  Yes  No

6. If YES, enter delivery address below:

7. Article Addressed to:

Coterra Energy  
Magnum Hunter Production, Inc.  
Suite 300N  
6001 Deauville Boulevard  
Midland, TX 79706

8. Signature Type  
 Priority Mail Express®  
 Registered Mail™  
 Registered Mail Restricted Delivery  
 Certified Mail®  
 Signature Confirmation™  
 Signature Confirmation Restricted Delivery

9. Signature  
 Agent  
 Addressee  
 Date of Delivery

10. Is delivery address different from item 1?  Yes  No

11. If YES, enter delivery address below:

12. Article Addressed to:

Coterra Energy  
Magnum Hunter Production, Inc.  
Suite 300N  
6001 Deauville Boulevard  
Midland, TX 79706

13. Service Type  
 Priority Mail Express®  
 Registered Mail™  
 Registered Mail Restricted Delivery  
 Certified Mail®  
 Signature Confirmation™  
 Signature Confirmation Restricted Delivery

14. Signature  
 Agent  
 Addressee  
 Date of Delivery

15. Is delivery address different from item 1?  Yes  No

16. If YES, enter delivery address below:

17. Article Addressed to:

Chevron U.S.A. Inc.  
6301 Deauville Boulevard  
Midland, TX 79706  
Attention: Permitting Team

18. Article 7020 0090 0000 0864 5179 (over \$500)

19. Service Type  
 Priority Mail Express®  
 Registered Mail™  
 Registered Mail Restricted Delivery  
 Certified Mail®  
 Collect on Delivery  
 Restricted Delivery

20. Signature Type  
 Agent  
 Addressee  
 Date of Delivery

21. Is delivery address different from item 1?  Yes  No

22. If YES, enter delivery address below:

23. Article Addressed to:

Coterra Energy  
Magnum Hunter Production, Inc.  
Suite 300N  
6001 Deauville Boulevard  
Midland, TX 79706

24. Signature Type  
 Priority Mail Express®  
 Registered Mail™  
 Registered Mail Restricted Delivery  
 Certified Mail®  
 Signature Confirmation™  
 Signature Confirmation Restricted Delivery

25. Signature  
 Agent  
 Addressee  
 Date of Delivery

26. Is delivery address different from item 1?  Yes  No

27. If YES, enter delivery address below:

**U.S. Postal Service™  
CERTIFIED MAIL® RECEIPT**  
Domestic Mail Only

For delivery information, visit our website at [www.usps.com](http://www.usps.com)®.

**OFFICIAL USE**

Certified Mail Fee \$

Extra Services & Fees (check box, add fee as appropriate)

Return Receipt (hardcopy) \$

Return Receipt (electronic) \$

Certified Mail Restricted Delivery \$

Adult Signature Required \$

Adult Signature Restricted Delivery \$

Postage \$

Total Postage and Fees \$

Sent To \$

City, State, ZIP+4®

Postmark Here

Coterra Energy  
Magnum Hunter Production, Inc.  
Suite 300N  
6001 Deauville Boulevard  
Midland, TX 79706

PS Form 3800, April 2015 PSN 7530-02-000-9047 See Reverse for Instructions

**SENDER: COMPLETE THIS SECTION**

- Complete items 1, 2, and 3.
- Print your name and address on the reverse so that we can return the card to you.
- Attach this card to the back of the mailpiece, or on the front if space permits.

1. Article Addressed to:

Coterra Energy  
Magnum Hunter Production, Inc.  
Suite 300N  
6001 Deauville Boulevard  
Midland, TX 79706

2. Article 7020 0090 0000 0864 5179 (over \$500)

3. Service Type  
 Agent  
 Addressee  
 Date of Delivery

4. Signature  
 Agent  
 Addressee  
 Date of Delivery

5. Is delivery address different from item 1?  Yes  No

6. If YES, enter delivery address below:

7. Article Addressed to:

Chevron U.S.A. Inc.  
6301 Deauville Boulevard  
Midland, TX 79706  
Attention: Permitting Team

8. Article 7020 0090 0000 0864 5179 (over \$500)

9. Service Type  
 Priority Mail Express®  
 Registered Mail™  
 Registered Mail Restricted Delivery  
 Certified Mail®  
 Collect on Delivery  
 Restricted Delivery

10. Signature Type  
 Agent  
 Addressee  
 Date of Delivery

11. Is delivery address different from item 1?  Yes  No

12. If YES, enter delivery address below:

13. Article Addressed to:

Coterra Energy  
Magnum Hunter Production, Inc.  
Suite 300N  
6001 Deauville Boulevard  
Midland, TX 79706

14. Signature Type  
 Priority Mail Express®  
 Registered Mail™  
 Registered Mail Restricted Delivery  
 Certified Mail®  
 Signature Confirmation™  
 Signature Confirmation Restricted Delivery

15. Signature  
 Agent  
 Addressee  
 Date of Delivery

16. Is delivery address different from item 1?  Yes  No

17. If YES, enter delivery address below:

**U.S. Postal Service™  
CERTIFIED MAIL® RECEIPT**  
Domestic Mail Only

For delivery information, visit our website at [www.usps.com](http://www.usps.com)®.

**OFFICIAL USE**

Certified Mail Fee \$

Extra Services & Fees (check box, add fee as appropriate)

Return Receipt (hardcopy) \$

Return Receipt (electronic) \$

Certified Mail Restricted Delivery \$

Adult Signature Required \$

Adult Signature Restricted Delivery \$

Postage \$

Total Postage and Fees \$

Sent To \$

City, State, ZIP+4®

Postmark Here

Chevron U.S.A. Inc.  
6301 Deauville Boulevard  
Midland, TX 79706  
Attention: Permitting Team

PS Form 3800, April 2015 PSN 7530-02-000-9047 See Reverse for Instructions

**U.S. Postal Service™  
CERTIFIED MAIL® RECEIPT**  
Domestic Mail Only

For delivery information, visit our website at [www.usps.com](http://www.usps.com)

**OFFICIAL USE**

Certified Mail Fee \$ \_\_\_\_\_

Extra Services & Fees (check box, add fee as appropriate)

Return Receipt (hardcopy) \$ \_\_\_\_\_

Return Receipt (electronic) \$ \_\_\_\_\_

Certified Mail Restricted Delivery \$ \_\_\_\_\_

Adult Signature Required \$ \_\_\_\_\_

Adult Signature Restricted Delivery \$ \_\_\_\_\_

Postage \$ \_\_\_\_\_

Postmark Here \_\_\_\_\_

**Total Postage and F.** \$ \_\_\_\_\_

Sent To **Prima Exploration, Inc.**

Suite 500  
250 Fillmore Street  
Denver, CO 80206

Street and Apt. No., or P.O. Box No. \_\_\_\_\_

City, State, Zip+4® \_\_\_\_\_

PS Form 3800, April 2015 PSN 7530-02-000-9047 See Reverse for Instructions

6675 4980 0000 0600 0202

**SENDER: COMPLETE THIS SECTION**

1. Complete items 1, 2, and 3.  
Print your name and address on the reverse so that we can return the card to you.  
Attach this card to the back of the mailpiece, or on the front if space permits.

1. Article Addressed to: \_\_\_\_\_

ConocoPhillips Co.  
600 West Illinois Avenue  
Midland, TX 79701

9590 9402 8721 3310 3773 50

Article Number (Transfer from container label)  
7020 0090 0000 0864 5216 (over \$500)

PS Form 3811, July 2020 PSN 7530-02-000-9053

**COMPLETE THIS SECTION ON DELIVERY**

A. Signature  Agent  Addressee

B. Received by (Printed Name) Steve Wilson C. Date of Delivery 3/30

D. Is delivery address different from item 1?  Yes  No  
If YES, enter delivery address below:

3. Service Type

Priority Mail Express®

Adult Signature Restricted Delivery

Certified Mail®

Collect on Delivery

Signature Confirmation™

Signature Confirmation Restricted Delivery

Domestic Return Receipt

**U.S. Postal Service™  
CERTIFIED MAIL® RECEIPT**  
Domestic Mail Only

For delivery information, visit our website at [www.usps.com](http://www.usps.com)

**OFFICIAL USE**

Certified Mail Fee \$ \_\_\_\_\_

Extra Services & Fees (check box, add fee as appropriate)

Return Receipt (hardcopy) \$ \_\_\_\_\_

Return Receipt (electronic) \$ \_\_\_\_\_

Certified Mail Restricted Delivery \$ \_\_\_\_\_

Adult Signature Required \$ \_\_\_\_\_

Adult Signature Restricted Delivery \$ \_\_\_\_\_

Postage \$ \_\_\_\_\_

Postmark Here \_\_\_\_\_

**Total Postage and F.** \$ \_\_\_\_\_

Sent To **Prima Exploration, Inc.**

Suite 500  
250 Fillmore Street  
Denver, CO 80206

Street and Apt. No., or P.O. Box No. \_\_\_\_\_

City, State, Zip+4® \_\_\_\_\_

PS Form 3800, April 2015 PSN 7530-02-000-9047 See Reverse for Instructions

**SENDER: COMPLETE THIS SECTION**

1. Complete items 1, 2, and 3.  
Print your name and address on the reverse so that we can return the card to you.  
Attach this card to the back of the mailpiece, or on the front if space permits.

Article Addressed to: \_\_\_\_\_

Prima Exploration, Inc.  
Suite 500  
250 Fillmore Street  
Denver, CO 80206

9590 9402 8721 3310 3773 74

Article Number (Transfer from container label)  
7020 0090 0000 0864 5193 (over \$500)

PS Form 3811, July 2020 PSN 7530-02-000-9053

**COMPLETE THIS SECTION ON DELIVERY**

A. Signature  Agent  Addressee

B. Received by (Printed Name) Shah Bokaria C. Date of Delivery 3/17/24

D. Is delivery address different from item 1?  Yes  No  
If YES, enter delivery address below:

3. Service Type

Priority Mail Express®

Adult Signature Restricted Delivery

Certified Mail®

Collect on Delivery

Signature Confirmation™

Signature Confirmation Restricted Delivery

Domestic Return Receipt

9125 4980 0000 0600 0202

U.S. Postal Service™  
**CERTIFIED MAIL® RECEIPT**  
Domestic Mail Only

For delivery information, visit our website at [www.usps.com](http://www.usps.com)®.

**OFFICIAL USE**

Certified Mail Fee

\$ \_\_\_\_\_

Extra Services & Fees (check box, add fee as appropriate)

Return Receipt (hardcopy) \$ \_\_\_\_\_

Return Receipt (electronic) \$ \_\_\_\_\_

Certified Mail Restricted Delivery \$ \_\_\_\_\_

Adult Signature Required \$ \_\_\_\_\_

Adult Signature Restricted Delivery \$ \_\_\_\_\_

Postage

\$ \_\_\_\_\_

Total Postage and Fees

\$ \_\_\_\_\_

Sent To

AMTEX Energy Inc.

Suite 302

214 West Texas Avenue

Midland, TX 79701

Street and Apt. No., or PO Box

City, State, ZIP+4®

PS Form 3800, April 2015 PSN 7550-02-000-9047

See Reverse for Instructions

5575 4980 0000 0600 0202

Postmark  
Here

## CASE NO. 24347

STATUS OF CERTIFIED NOTICE

<u>INTEREST OWNER</u>	<u>MAILING DATE</u>	<u>RECEIPT DATE</u>	<u>CARD RETURNED</u>
<u>Working Interest/Record Title</u>			
Bradford Ace Christmas	March 14, 2024	March 18, 2024	Yes
OLLI Operating, LLC	March 14, 2024	March 18, 2024	Yes
David J. Disiere et ux. Teresa E. Disiere	March 14, 2024	Not returned	
Estate of John Richard Anderson	March 14, 2024	March 19, 2024	Yes
The Michelle M. Wiley Dynasty Trust U/T/A dated August 21, 1997	March 14, 2024	Unknown	Yes
Sarah Anderson Harold	March 14, 2024	Not returned	
Mark Shidler Inc.	March 14, 2024	March 18, 2024	Yes
Apache Corp.	March 14, 2024	March 18, 2024	Yes
Seely Oil Co.	March 14, 2024	Unknown	Yes
<u>NSP Offsets</u>			
AMTEX Energy Inc.	March 14, 2024	Not returned	
XTO Delaware Basin, LLC	March 14, 2024	March 19, 2024	Yes
Chevron U.S.A. Inc.	March 14, 2024	March 19, 2024	Yes
Coterra Energy Magnum Hunter Production, Inc.	March 14, 2024	March 18, 2024	Yes
Prima Exploration, Inc.	March 14, 2024	March 19, 2024	Yes
Matador Production Company MRC Delaware Resources, LLC	March 14, 2024	March 18, 2024	Yes
ConocoPhillips Co.	March 14, 2024	March 20, 2024	Yes

5  
EXHIBIT



EXHIBIT 6

# Affidavit of Publication

STATE OF NEW MEXICO  
COUNTY OF LEA

I, Daniel Russell, Publisher of the Hobbs News-Sun, a newspaper published at Hobbs, New Mexico, solemnly swear that the clipping attached hereto was published in the regular and entire issue of said newspaper, and not a supplement thereof for a period of 1 issue(s).

Beginning with the issue dated  
March 20, 2024  
and ending with the issue dated  
March 20, 2024.

  
\_\_\_\_\_  
Publisher

Sworn and subscribed to before me this  
20th day of March 2024.

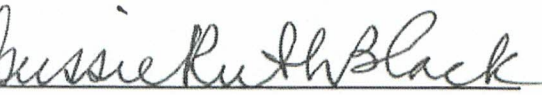
  
\_\_\_\_\_  
Business Manager

My commission expires  
January 29, 2027

(Seal) STATE OF NEW MEXICO  
NOTARY PUBLIC  
GUSSIE RUTH BLACK  
COMMISSION # 1087526  
COMMISSION EXPIRES 01/29/2027

This newspaper is duly qualified to publish legal notices or advertisements within the meaning of Section 3, Chapter 167, Laws of 1937 and payment of fees for said publication has been made.

LEGAL NOTICE  
March 20, 2024

### NOTICE

To: 1. INTEREST OWNERS: Bradford Ace Christmas, OLLI Operating, LLC, David J. Disiere and wife Teresa E. Disiere, John Richard Anderson, The Michelle M. Wiley Dynasty Trust U/T/A dated August 21, 1997, Sarah Anderson Harold, Mark Shidler Inc., Apache Corp., and Seely Oil Co., or your heirs, devisees, successors, or assigns, and 2. OFFSET OWNERS ONLY: AMTEX Energy Inc., XTO Delaware Basin, LLC, Chevron U.S.A. Inc., Coterra Energy, Magnum Hunter Production, Inc., Prima Exploration, Inc., Matador Production Company, MRC Delaware Resources, LLC, ConocoPhillips Co., or your heirs, devisees, successors, or assigns. Mewbourne Oil Company has filed an application with the New Mexico Oil Conservation Division, requesting the following relief:

Case No. 24347: Applicant seeks an order (a) approving a non-standard horizontal well spacing unit in the Bone Spring formation underlying the E/2 of Section 9 and Lots 1, 2, the S/2NE/4, and the SE/4 (the E/2) of Section 4, Township 19 South, Range 34 East, NMPM, Lea County, New Mexico and (b) pooling all uncommitted interests in this acreage. This spacing unit will be initially dedicated to the following proposed wells:

- Cow Bell 9/4 B3PA Fed Com 1H to be horizontally drilled from a surface location in the SW4SE4 (Unit O) of Section 9 to a bottom hole location in Lot 1 of Section 4.
- Cow Bell 9/4 B3OB Fed Com 1H to be horizontally drilled from a surface location in the SW4SE4 (Unit O) of Section 9 to a bottom hole location in Lot 2 of Section 4.

Also to be considered will be (i) approval of the non-standard unit, and (ii) the cost of drilling, completing, testing, and equipping the wells and the allocation of the cost thereof, as well as actual operating costs and charges for supervision, designation of applicant as operator of the wells, and a 200% charge for the risk involved in drilling, completing, testing, and equipping the wells.

This matter is scheduled for hearing at 8:15 a.m. on Thursday, April 4, 2024. The hearing may be attended (a) in person in Pecos Hall of the Wendell Chino Building, 1st Floor, 1220 South St. Francis Drive, Santa Fe New Mexico 87505, or (b) via the WebEx virtual meeting platform. To view the hearing docket and to determine how to participate in an electronic hearing, go to <https://www.emnrd.nm.gov/ocd/hearing-info/>, or contact Sheila Apodaca at [Sheila.Apodaca@emnrd.nm.gov](mailto:Sheila.Apodaca@emnrd.nm.gov). You are not required to attend this hearing, but as an owner of an interest who may be affected by the application, you may appear and present testimony. Failure to appear at that time and become a party of record will preclude you from contesting this matter at a later date. A party appearing in a Division case is required by Division Rules to file a Pre-Hearing Statement no later than five business days before the hearing date. This statement may be filed online with the Division at [ocd.hearings@emnrd.nm.gov](mailto:ocd.hearings@emnrd.nm.gov), and should include: The name of the party and his or her attorney; a concise statement of the case; the name(s) of the witness(es) the party will call to testify at the hearing; the approximate time the party will need to present his or her case; and identification of any procedural matters that need to be resolved prior to the hearing. The Pre-Hearing Statement must also be provided to the attorney for applicant, James Bruce, P.O. Box 1056, Santa Fe, New Mexico 87504, [jamesbruc@aol.com](mailto:jamesbruc@aol.com). The units are located approximately 20 miles southwest of Lovington, New Mexico.  
#00288440

01101711

00288440

JAMES BRUCE  
JAMES BRUCE, ATTORNEY AT LAW  
P.O. BOX 1056  
SANTA FE, NM 87504

STATE OF NEW MEXICO  
ENERGY, MINERALS AND NATURAL RESOURCES DEPARTMENT  
OIL CONSERVATION DIVISION

APPLICATION OF MEWBOURNE OIL COMPANY  
FOR APPROVAL OF A NON-STANDARD HORIZONTAL  
WELL SPACING UNIT AND COMPULSORY POOLING,  
LEA COUNTY, NEW MEXICO.

CASE NO. 24347

APPLICATION

Mewbourne Oil Company (OGRID No. 14744) applies with the Oil Conservation Division for an order (a) approving a non-standard horizontal well spacing unit in the Bone Spring formation underlying the E/2 of Section 9 and Lots 1, 2, the S/2NE/4, and the SE/4 (the E/2) of Section 4, Township 19 South, Range 34 East, NMPM, Lea County, New Mexico and (b) pooling all uncommitted interests in this acreage. In support of its application, applicant states:

1. Applicant is a working interest owner in the proposed horizontal spacing unit (covering 648.91 acres) and has the right to drill a well or wells thereon.

2. Mewbourne seeks to minimize cost and surface disturbance by consolidating facilities and commingling production from existing and future wells in the proposed non-standard spacing unit. To allow the proposed wells to be dedicated to a federal Communitization Agreement, Mewbourne requires approval of a corresponding non-standard horizontal well spacing unit in the Bone Spring formation.

3. Applicant seeks to initially dedicate the above-referenced spacing unit to the following proposed wells:

- **Cow Bell 9/4 B3PA Fed Com 1H** to be horizontally drilled from a surface location in the SW4SE4 (Unit O) of Section 9 to a bottom hole location in Lot 1 of Section 4.

EXHIBIT 7

- **Cow Bell 9/4 B3OB Fed Com 1H** to be horizontally drilled from a surface location in the SW4SE4 (Unit O) of Section 9 to a bottom hole location in Lot 2 of Section 4.

4. Applicant has sought and been unable to obtain voluntary agreement for the development of these lands from all the working interest owners in the subject spacing unit.

5. The pooling of interests will avoid the drilling of unnecessary wells, will prevent waste, and will protect correlative rights.

6. Approval of this application will allow Mewbourne to efficiently locate surface facilities and recover the oil and gas underlying the subject lands, reduce surface disturbance, and lower operating costs.

7. Approval of this application is in the best interest of conservation, the prevention of waste and the protection of correlative rights.

WHEREFORE, Applicant requests that this application be set for hearing before an Examiner of the Oil Conservation Division and, after notice and hearing as required by law, the Division enter an order:

- A. Approving the proposed non-standard spacing unit;
- B. Pooling all uncommitted interests in the Bone Spring formation (Quail Ridge; Bone Spring/Pool Code 50460) in the horizontal spacing unit, and approving the initial wells thereon;
- C. Designating Applicant as operator of the horizontal spacing unit and the horizontal wells to be drilled thereon;
- D. Authorizing Applicant to recover its costs of drilling, equipping, testing and completing the wells;

- E. Approving the actual operating charges and costs of supervision while drilling and after completion, together with a provision adjusting the rates pursuant to the COPAS accounting procedures; and
- F. Imposing a 200% charge for the risk assumed by Applicant in drilling, equipping, testing, and completing the wells against any working interest owner who does not voluntarily participate in the drilling of the wells.

Respectfully submitted,

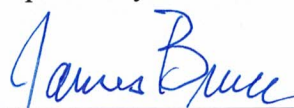

---

James Bruce  
Post Office Box 1056  
Santa Fe, New Mexico 87504  
(505) 982-2043

Attorney for Mewbourne Oil Company

**Application of Mewbourne Oil Company for Approval of a Non-Standard Horizontal Well Spacing Unit and Compulsory Pooling, Lea County, New Mexico.**

Applicant in the above-styled cause seeks an order (a) approving a non-standard horizontal well spacing unit in the Bone Spring formation underlying the E/2 of Section 9 and Lots 1, 2, the S/2NE/4, and the SE/4 (the E/2) of Section 4, Township 19 South, Range 34 East, NMPM, Lea County, New Mexico and (b) pooling all uncommitted interests in this acreage. This spacing unit will be initially dedicated to the following proposed wells:

- **Cow Bell 9/4 B3PA Fed Com 1H** to be horizontally drilled from a surface location in the SW4SE4 (Unit O) of Section 9 to a bottom hole location in Lot 1 of Section 4.
- **Cow Bell 9/4 B3OB Fed Com 1H** to be horizontally drilled from a surface location in the SW4SE4 (Unit O) of Section 9 to a bottom hole location in Lot 2 of Section 4.

Also to be considered will be the cost of drilling, completing, testing, and equipping the wells and the allocation of the cost thereof, the operating costs and charges for supervision, the designation of applicant as operator of the proposed spacing unit, and a 200% charge for the risk involved in drilling the wells. The well unit is located approximately 20 miles southwest of Lovington, New Mexico.