

**STATE OF NEW MEXICO  
ENERGY, MINERALS AND NATURAL RESOURCES DEPARTMENT  
OIL CONSERVATION DIVISION**

**APPLICATION OF SPC RESOURCES, LLC  
FOR COMPULSORY POOLING,  
EDDY COUNTY, NEW MEXICO.**

**CASE NO. 24342**

**NOTICE OF AMENDED EXHIBITS**

SPC Resources, LLC provides notice that it is filing an amended hearing exhibit packet in this case to include Enplat III, LLC as a party subject to pooling. They were inadvertently excluded as pooled party.

Respectfully submitted,

HOLLAND & HART LLP



---

Michael H. Feldewert  
Adam G. Rankin  
Paula M. Vance  
Post Office Box 2208  
Santa Fe, New Mexico 87504-2208  
(505) 988-4421  
(505) 983-6043 Facsimile  
mfeldewert@hollandhart.com  
agrarkin@hollandhart.com  
pmvance@hollandart.com

**ATTORNEYS FOR SPC RESOURCES, LLC**

**CERTIFICATE OF SERVICE**

I hereby certify that on April 17, 2024, I served a copy of the foregoing document to the following counsel of record via Electronic Mail to:

Darin C. Savage  
Andrew D. Schill  
William E. Zimsky  
ABADIE & SCHILL, PC  
214 McKenzie Street  
Santa Fe, New Mexico 87501  
(970) 385-4401  
(970) 385-4901 FAX  
*darin@abadieschill.com*  
*andrew@abadieschill.com*  
*bill@abadieschill.com*

***Attorneys for Coterra Energy, Inc., and  
subsidiaries including Cimarex Energy Co.  
and Magnum Hunter Production, Inc.***

Dana S. Hardy  
Jaclyn McLean  
P.O. Box 2068  
Santa Fe, NM 87504-2068  
Phone: (505) 982-4554  
Facsimile: (505) 982-8623  
*dhardy@hinklelawfirm.com*  
*jmclean@hinklelawfirm.com*

***Counsel for ConocoPhillips Company,  
as successor to Continental Oil Co.***



---

Adam G. Rankin

**BEFORE THE OIL CONSERVATION DIVISION  
EXAMINER HEARING**

SPC Resources, LLC  
Case No.  
24342

Betty BS – 131H & 132H wells  
Eddy County, New Mexico

Hearing Date  
4/18/24

**STATE OF NEW MEXICO  
ENERGY, MINERALS AND NATURAL RESOURCES DEPARTMENT  
OIL CONSERVATION DIVISION**

**APPLICATION OF SPC RESOURCES, LLC  
FOR COMPULSORY POOLING,  
EDDY COUNTY, NEW MEXICO.**

**CASE NO. 24342**

**TABLE OF CONTENTS**

- **SPC Resources Exhibit A:** Compulsory Pooling Application Checklist
- **SPC Resources Exhibit B:** Application for Compulsory Pooling
- **SPC Resources Exhibit C:** Self-Affirmed Statement of Chris Astwood, Landman
  - SPC Resources Exhibit C-1: C-102
  - SPC Resources Exhibit C-2: Land Tract Map
  - SPC Resources Exhibit C-3: Summary of Working Interest Owners
  - SPC Resources Exhibit C-4: Working Interest Owner Detail and ORRI
  - SPC Resources Exhibit C-5: Unleased Mineral Interest Owners
  - SPC Resources Exhibit C-6: Sample Well Proposal Letter with AFEs
- **SPC Resources Exhibit D:** Self-Affirmed Statement of Tyler Chesworth, Geologist
  - SPC Resources Exhibit D-1: Resume
  - SPC Resources Exhibit D-2: Locator Map
  - SPC Resources Exhibit D-3: Cross-Section Locator Map
  - SPC Resources Exhibit D-4: Structure Map
  - SPC Resources Exhibit D-5: Stratigraphic Cross-Section Map
  - SPC Resources Exhibit D-6: Gun Barrel Development Plan
- **SPC Resources Exhibit E:** Self-Affirmed Statement of Notice
- **SPC Resources Exhibit F:** Affidavit of Publication

# COMPULSORY POOLING APPLICATION CHECKLIST

## ALL INFORMATION IN THE APPLICATION MUST BE SUPPORTED BY SIGNED AFFIDAVITS

Case: 24342	APPLICANT'S RESPONSE
Date	April 18, 2024
Applicant	SPC Resources, LLC
Designated Operator & OGRID (affiliation if applicable)	SPC Resources, LLC (OGRID No.372262)
Applicant's Counsel:	Holland & Hart LLP
Case Title:	APPLICATION OF SPC RESOURCES, LLC FOR COMPULSORY POOLING, EDDY COUNTY, NEW MEXICO.
Entries of Appearance/Intervenors:	N/A
Well Family	Betty
<b>Formation/Pool</b>	
Formation Name(s) or Vertical Extent:	Bone Spring
Primary Product (Oil or Gas):	Oil
Pooling this vertical extent:	Bone Spring Formation
Pool Name and Pool Code:	Esperanza; Bone Spring (97755)
Well Location Setback Rules:	Statewide oil rules
<b>Spacing Unit</b>	
Type (Horizontal/Vertical)	Horizontal
Size (Acres)	640 acres, more or less
Building Blocks:	40 acres
Orientation:	East-West
Description: TRS/County	Lots 1-4 and the S/2 N/2 (N/2 equivalent) of irregular Section 5, and Lots 1-5, the SE/4 NW/4, and the S/2 NE/4 (N/2 equivalent) of irregular Section 6, Township 22 South, Range 27 East, NMPM, Eddy County, New Mexico.
Standard Horizontal Well Spacing Unit (Y/N), If No, describe and is approval of non-standard unit requested in this application?	Yes
<b>Other Situations</b>	
Depth Severance: Y/N. If yes, description	No
Proximity Tracts: If yes, description	No
Proximity Defining Well: if yes, description	N/A
Applicant's Ownership in Each Tract	Exhibit C-2
<b>Well(s)</b>	
Name & API (if assigned), surface and bottom hole location, footages, completion target, orientation, completion status (standard or non-standard)	Add wells as needed
Well #1	<b>Betty 131H Well (API PENDING)</b> SHL: 2,243' FNL, 181' FEL (Unit H) of Section 5 BHL: 990' FNL, 100' FWL (Unit D) of Section 6 Target: Bone Spring Orientation: East-West Completion: Standard Location
Well #2	<b>Betty 132H Well (API PENDING)</b> SHL: 2,260' FNL, 210' FEL (Unit H) of Section 5 BHL: 2310' FNL, 100' FWL (Unit E) of Section 6 Target: Bone Spring Orientation: East-West Completion: Standard Location
Horizontal Well First and Last Take Points	Exhibit C-1
Completion Target (Formation, TVD and MD)	Exhibit C-6

<b>AF Requested by Operating Co</b>	<b>4/17/2024 3:13:24 PM</b>	<b>Page 6 of 9</b>
Drilling Supervision/Month \$	\$10,000	
Production Supervision/Month \$	\$1,000	
Justification for Supervision Costs	Exhibit C	
Requested Risk Charge	200%	
<b>Notice of Hearing</b>		
Proposed Notice of Hearing	Exhibit A	
Proof of Mailed Notice of Hearing (20 days before hearing)	Exhibit E	
Proof of Published Notice of Hearing (10 days before hearing)	Exhibit F	
<b>Ownership Determination</b>		
Land Ownership Schematic of the Spacing Unit	Exhibit C-2	
Tract List (including lease numbers and owners)	Exhibit C-2	
If approval of Non-Standard Spacing Unit is requested, Tract List (including lease numbers and owners) of Tracts subject to notice requirements.	N/A	
Pooled Parties (including ownership type)	Exhibit C-4, C-5	
Unlocatable Parties to be Pooled	Exhibit C-4	
Ownership Depth Severance (including percentage above & below)	N/A	
<b>Joinder</b>		
Sample Copy of Proposal Letter	Exhibit C-6	
List of Interest Owners (ie Exhibit A of JOA)	Exhibit C-3	
Chronology of Contact with Non-Joined Working Interests	Exhibit C	
Overhead Rates In Proposal Letter	Exhibit C-6	
Cost Estimate to Drill and Complete	Exhibit C-6	
Cost Estimate to Equip Well	Exhibit C-6	
Cost Estimate for Production Facilities	Exhibit C-6	
<b>Geology</b>		
Summary (including special considerations)	Exhibit D	
Spacing Unit Schematic	Exhibit D-3	
Gunbarrel/Lateral Trajectory Schematic	Exhibit D-6	
Well Orientation (with rationale)	Exhibit D	
Target Formation	Exhibit D-5	
HSU Cross Section	Exhibit D-5	
Depth Severance Discussion	N/A	
<b>Forms, Figures and Tables</b>		
C-102	Exhibit C-1	
Tracts	Exhibit C-2	
Summary of Interests, Unit Recapitulation (Tracts)	Exhibit C-3, C-4	
General Location Map (including basin)	Exhibit D-2	
Well Bore Location Map	Exhibit D-3	
Structure Contour Map - Subsea Depth	Exhibit D-4	
Cross Section Location Map (including wells)	Exhibit D-4	
Cross Section (including Landing Zone)	Exhibit D-5	
<b>Additional Information</b>		

Special Provision 0/SD updated 4/17/2024 3:13:24 PM	N/A	Page 7 of 9
<b>CERTIFICATION: I hereby certify that the information provided in this checklist is complete and accurate.</b>		
Printed Name (Attorney or Party Representative):	Adam G. Rankin	
Signed Name (Attorney or Party Representative):		
Date:		4/16/2024

**STATE OF NEW MEXICO  
ENERGY, MINERALS AND NATURAL RESOURCES DEPARTMENT  
OIL CONSERVATION DIVISION**

**APPLICATION OF SPC RESOURCES, LLC  
FOR COMPULSORY POOLING,  
EDDY COUNTY, NEW MEXICO.**

CASE NO. 24342

**APPLICATION**

SPC Resources, LLC (“Applicant”) (OGRID No. 372262) through its undersigned attorneys, hereby files this application with the Oil Conservation Division pursuant to the provisions of NMSA 1978, § 70-2-17, for an order pooling all uncommitted interests in the Bone Spring formation underlying a standard 635.06-acre, more or less, horizontal well spacing unit comprised of Lots 1-4 and the S/2 N/2 (N/2 equivalent) of irregular Section 5, and Lots 1-5, the SE/4 NW/4, and the S/2 NE/4 (N/2 equivalent) of irregular Section 6, Township 22 South, Range 27 East, NMPM, Eddy County, New Mexico. In support of its application, Applicant states:

1. Applicant is a working interest owner in the proposed horizontal spacing unit and has the right to drill thereon.
2. Applicant seeks to designate Permian Resources Operating, LLC (OGRID 372165) as the operator of the proposed horizontal well spacing unit.
3. Applicant seeks to initially dedicate the above-referenced horizontal spacing unit to the proposed following wells with a common surface location in the SE/4 NE/4 (Unit H) of said Section 5:
  - **Betty 131H well** with a first take point in the NE/4 NE/4 (Unit A) of said Section 5 and a last take point in NW/4 NW/4 (Unit D) of said Section 6; and
  - **Betty 132H well** with a first take point in the SE/4 NE/4 (Unit H) of said Section 5 and a last take point in SW/4 NW/4 (Unit E) of said Section 6.

**BEFORE THE OIL CONSERVATION DIVISION  
Santa Fe, New Mexico  
Exhibit No. B  
Submitted by: SPC Resources, LLC  
Hearing Date: April 18, 2024  
Case No. 24342**



4. Applicant has sought and been unable to obtain voluntary agreement for the development of these lands from all of the working interest owners in the subject spacing unit.

5. Approval of this application will allow Applicant to obtain a just and fair share of the oil and gas underlying the subject lands, avoid the drilling of unnecessary wells, will prevent waste, and will protect correlative rights.

WHEREFORE, Applicant requests that this application be set for hearing before an Examiner of the Oil Conservation Division on April 4, 2024, and, after notice and hearing as required by law, the Division enter an order:

- A. Pooling all uncommitted interests the proposed horizontal well spacing unit;
- B. Designating Permian Resources Operating, LLC (OGRID 372165) as operator of the horizontal well spacing unit and the wells to be drilled thereon;
- C. Authorizing Applicant to recover its costs of drilling, completing, and equipping the wells;
- D. Approving the actual operating charges and costs of supervision while drilling and after completion, together with a provision adjusting the rates pursuant to the COPAS accounting procedures; and
- E. Imposing a 200% charge for the risk assumed by Applicant in drilling and completing the well against any working interest owner who does not voluntarily participate in the drilling of the wells.

Respectfully submitted,

HOLLAND & HART LLP

By:  \_\_\_\_\_

Michael H. Feldewert  
Adam G. Rankin  
Paula M. Vance  
Post Office Box 2208  
Santa Fe, New Mexico 87504-2208  
(505) 988-4421  
(505) 983-6043 Facsimile  
mfeldewert@hollandhart.com  
agrarkin@hollandhart.com  
pmvance@hollandhart.com

**ATTORNEYS FOR SPC RESOURCES, LLC**

CASE \_\_\_\_\_: **Application of SPC Resources, LLC for compulsory pooling, Eddy County, New Mexico.** Applicant in the above-styled cause seeks an order pooling all uncommitted interests in the Bone Spring formation underlying a standard 635.06-acre, more or less, horizontal well spacing unit comprised of Lots 1-4 and the S/2 N/2 (N/2 equivalent) of irregular Section 5, and Lots 1-5, the SE/4 NW/4, and the S/2 NE/4 (N/2 equivalent) of irregular Section 6, Township 22 South, Range 27 East, NMPM, Eddy County, New Mexico. Applicant seeks to initially dedicate the above-referenced horizontal spacing unit to the proposed following wells with a common surface location in the SE/4 NE/4 (Unit H) of said Section 5:

- **Betty 131H well** with a first take point in the NE/4 NE/4 (Unit A) of said Section 5 and a last take point in NW/4 NW/4 (Unit D) of said Section 6; and
- **Betty 132H well** with a first take point in the SE/4 NE/4 (Unit H) of said Section 5 and a last take point in SW/4 NW/4 (Unit E) of said Section 6.

Also to be considered will be the cost of drilling and completing said wells and the allocation of the cost thereof, the actual operating costs and charges for supervision, the designation of applicant as operator of the wells, and the imposition of a 200% charge for risk involved in drilling and completing the well. Portions of said area are located within the city limits of Carlsbad, New Mexico.

**STATE OF NEW MEXICO  
ENERGY, MINERALS AND NATURAL RESOURCES DEPARTMENT  
OIL CONSERVATION DIVISION**

**APPLICATION OF SPC RESOURCES, LLC  
FOR COMPULSORY POOLING,  
EDDY COUNTY, NEW MEXICO.**

**CASE NO. 24342**

**SELF-AFFIRMED STATEMENT OF CHRIS ASTWOOD**

1. My name is Chris Astwood. I work for Permian Resources Operating, LLC (“Permian”) as a Senior Landman. SPC Resources, LLC (“SPC Resources”) is a wholly owned subsidiary of Permian. Permian closed on the acquisition of SPC Resources in December 2023 with an effective date in September 2023.

2. I have previously testified before the New Mexico Oil Conservation Division as an expert witness. My credentials in petroleum land matters have been accepted by the Division and made a matter of record.

3. I am familiar with the application filed by SPC Resources in this case, and I am familiar with the status of the lands in the subject area.

4. None of the parties in this case have indicated opposition, therefore I do not expect any opposition at the hearing.

5. In this case, SPC Resources seeks an order pooling all uncommitted interests in the Bone Spring formation underlying a standard 635.06-acre, more or less, horizontal well spacing unit comprised of Lots 1-4 and the S/2 N/2 (N/2 equivalent) of irregular Section 5, and Lots 1-5, the SE/4 NW/4, and the S/2 NE/4 (N/2 equivalent) of irregular Section 6, Township 22 South, Range 27 East, NMPM, Eddy County, New Mexico.

**BEFORE THE OIL CONSERVATION DIVISION  
Santa Fe, New Mexico  
Exhibit No. C  
Submitted by: SPC Resources, LLC  
Hearing Date: April 18, 2024  
Case No. 24342**

6. SPC Resources seeks to initially dedicate the above-referenced horizontal spacing unit to the following proposed wells from a common location SE/4 NE/4 (Unit H) of Section 5:

- **Betty 131H well** with a first take point in the NE/4 NE/4 (Unit A) of said Section 5 and a last take point in NW/4 NW/4 (Unit D) of said Section 6; and
- **Betty 132H well** with a first take point in the SE/4 NE/4 (Unit H) of said Section 5 and a last take point in SW/4 NW/4 (Unit E) of said Section 6.

7. **SPC Exhibit C-1** includes the Form C-102 for the proposed wells. It shows that the wells are located in the Esperanza; Bone Spring Pool (Pool Code 97755) and will comply with the applicable setback requirements. There are no depth severances in the Bone Spring formation in this acreage.

8. **SPC Exhibit C-2** is a plat showing the proposed spacing unit outlined in red. This plat also depicts city blocks and streets. There are several different colors on the map that reflect the status of SPC Resources' efforts to lease each tract within the spacing unit: (1) solid yellow shading reflects tracts leased by SPC; (2) grey shading reflects tracts leased by other working interest owners; and (3) light blue shading reflects unleased tracts that SPC is seeking to force pool in this case.

9. **SPC Exhibit C-3** provides a summary of the percentage of ownership interests in the horizontal spacing unit, in the aggregate, as between the working interests and unleased mineral interests. The second page of the exhibit breaks those interests down by ownership type on a unit basis. **SPC Exhibit C-4** includes the working interest detail and identifies the working interests SPC is seeking pool with an asterisk. SPC is also seeking to pool overriding royalty interest owners identified in the second table with an asterisk. The list of individual unleased

mineral interest owners SPC is seeking to pool is notated as UMI in the worksheet included as **SPC Exhibit C-5**.

10. SPC has made a good faith effort to locate every working interest owner that remains to be pooled. It has maintained detailed mail tracking records reflecting SPC's attempts to contact every working interest owner to provide a well proposal letter together with corresponding AFEs and notice of the pooling hearing via certified mail.

11. The costs reflected in the AFEs are consistent with what other operators have incurred for drilling similar horizontal wells in the area. A copy of an example well proposal letter, along with the AFE, is attached as **SPC Exhibit C-6**.

12. In addition to the well proposal letters, SPC undertook additional good faith efforts to locate and contact each uncommitted working interest owner in this proposed spacing unit. First, SPC started with the last known address of record corresponding to the leasehold owned within the unit. From there, SPC updated corporate addresses using common internet search engines and publicly available sites with phone number and address information. SPC has also maintained detailed records of follow-up emails and phone calls to every working interest owner.

13. SPC has conducted a diligent search of all public records in Eddy County, including phone directories and computer databases to locate each of the parties owning an unleased mineral interest in the proposed spacing unit, which includes hundreds of individual town-lot tracts.

14. SPC's contract land brokerage company, Schoeffler Energy Group ("SEG"), conducted the following research process to identify unleased mineral owners within this spacing unit:

- a. Developed a chain of title for each lot/tract from inception of the records (patent) to current using the records of: (1) Guaranty Title Company title

plant in Carlsbad, NM; (2) Currier Abstract Co. title plant in Artesia, NM; and (3) Eddy County Clerk's records;

- b. Reviewed every conveyance in the chain of title for each lot/tract to identify the mineral owner(s) through time;
- c. Searched each mineral owner(s) name from his/her acquisition of the property to current in the following records: (1) Eddy County Clerk; (2) Eddy County Probate Court Clerk of Eddy County; and (3) Eddy County District Court Clerk; and
- d. If a mineral deed, probate, or other form of conveyance was found while searching the mineral owner(s) names, SPC repeated the third step for all the mineral owner(s) found.

15. Based on the research process described in the preceding paragraph, SEG also prepared Mineral Ownership Reports ("MOR") or Limited Certificate of Title ("LTC") for each interest identified and maintained copies of every MOR/LTC on a tract-by-tract basis in each lease file or unleased mineral interest owner file.

16. SPC identified more than 500 unleased mineral interest owners in the proposed spacing unit. SPC maintains records of its efforts to lease each unleased mineral interest in a file that details the attempts taken to reach/identify each owner and secure a lease. Further, SPC remains ready and willing to lease any unleased mineral interest owners who contact SPC or SEG.

17. To ensure accurate ownership information, SPC also obtained the following:
- a. Title Opinions to current for tracts three (3) acres and larger;

- b. Title Opinions to the last dedication of a subdivision, to limit the risk of a systematic title failure, and then each tract (smaller than three acres) within the subdivision has been brought forward with an MOR or LTC;
- c. Any tract outside of a subdivision, but smaller than three acres is based on an MOR/LTC to current.

18. SPC, working with SEG, initially attempted to locate mineral owners in Carlsbad by knocking on doors and leaving door hangers with information about SPC leasing within the City of Carlsbad (with contact information for SPC's local office). SPC would then send generic offer letters to identified mineral owners to the last known address of record, addresses in the Carlsbad/Eddy County phone book, addresses from the Eddy County Assessor, and various online search tools for address and numbers. SPC also called any numbers found in the phone book or on our online search tools/websites and leave voicemails, if possible. Additionally, SPC searched various websites to identify and contact heirs (or the heirs if deceased). Finally, SPC also hired two residents who have lived in Carlsbad for many years who assisted SPC in finding interest owners.

19. SPC has also worked with the City of Carlsbad to obtain leases of both the private and public interests in the proposed Unit. On October 10, 2017, the City of Carlsbad adopted Ordinance No. 2017-28 authorizing the Granting of an Oil and Gas Lease on certain minerals (mainly streets, roads, alleys and some parks) owned by the City.

20. SPC has undertaken good faith efforts to locate and to reach an agreement with locatable uncommitted interest owners of every tract, and SPC maintains town-lot tract files detailing the attempts taken to identify and contact each owner and secure a lease.



21. SPC will continue to work to reach a voluntary agreement with any of the proposed pooled parties.

22. SPC seeks approval of overhead and administrative costs at \$10,000/month while drilling and \$1000/month while producing. These costs are consistent with what SPC and other operators are charging in this area for these types of wells. SPC respectfully requests that these administrative and overhead costs be incorporated into any order entered by the Division.

23. I provided a list of the parties subject to pooling in this case to the law firm of Holland & Hart LLP.

24. **SPC Exhibits C-1 through C-6** were either prepared by me or compiled under my direction and supervision or constitute company business records.

25. I affirm under penalty of perjury under the laws of the State of New Mexico that the foregoing statements are true and correct. I understand that this self-affirmed statement will be used as written testimony in this case. This statement is made on the date next to my signature below.



Chris Astwood

4/16/2024

Date

District I  
1625 N. French Dr., Hobbs, NM 88240  
District II  
811 S. First St., Artesia, NM 88210  
District III  
1000 Rio Brazos Road, Artec, NM 87410  
District IV  
1220 S. St Francis Dr., NM 87505  
Phone: (505) 476-3460 Fax (505) 476-3462

State of New Mexico  
Energy, Minerals & Natural Resources Department  
OIL CONSERVATION DIVISION  
1220 South St. Francis Dr.  
Santa Fe, NM 87505

Form C-102

Revised August 1, 2011

Submit one copy to appropriate District Office

BEFORE THE OIL CONSERVATION DIVISION  
Santa Fe, New Mexico

Exhibit No. C-1

Submitted by: SPC Resources, LLC

Hearing Date: April 18, 2024

Case No. 24342

AMENDED REPORT

WELL LOCATION AND ACREAGE DEDICATION PLAT

<sup>1</sup> API Number	<sup>2</sup> Pool Code <b>97755</b>	<sup>3</sup> Pool Name <b>Esperanza; Bone Spring</b>
<sup>4</sup> Property Code	<sup>5</sup> Property Name <b>BETTY</b>	<sup>6</sup> Well Number <b>131H</b>
<sup>7</sup> OGRID No.	<sup>8</sup> Operator Name <b>PERMIAN RESOURCES OPERATING, LLC</b>	<sup>9</sup> Elevation <b>3,157'</b>

<sup>10</sup> Surface Location

UL or lot no.	Section	Township	Range	Lot Idn	Feet from the	North/South line	Feet from the	East/West line	County
<b>H</b>	<b>5</b>	<b>22 S</b>	<b>27 E</b>		<b>2,243'</b>	<b>NORTH</b>	<b>181'</b>	<b>EAST</b>	<b>EDDY</b>

<sup>10</sup> Bottom Hole Location If Different From Surface

UL or lot no.	Section	Township	Range	Lot Idn	Feet from the	North/South line	Feet from the	East/West line	County
<b>D</b>	<b>6</b>	<b>22 S</b>	<b>27 E</b>		<b>990'</b>	<b>NORTH</b>	<b>100'</b>	<b>WEST</b>	<b>EDDY</b>

<sup>12</sup> Dedicated Acres <b>640</b>	<sup>13</sup> Joint or Infill	<sup>14</sup> Consolidation Code	<sup>15</sup> Order No.
---	-------------------------------	----------------------------------	-------------------------

No allowable will be assigned to this completion until all interests have been consolidated or a non-standard unit has been approved by the division.

<sup>16</sup> SURFACE HOLE LOCATION & KICK-OFF POINT  
2,243' FNL & 181' FEL  
ELEV. = 3,157.00'

NAD 83 X = 581,278.14'  
NAD 83 Y = 517,627.59'  
NAD 83 LAT = 32.422958°  
NAD 83 LONG = -104.203890°  
NAD 27 X = 540,096.90'  
NAD 27 Y = 517,567.65'  
NAD 27 LAT = 32.422840°  
NAD 27 LONG = -104.203386°

FIRST TAKE POINT & PENETRATION POINT 1  
990' FNL & 100' FEL

NAD 83 X = 581,331.33'  
NAD 83 Y = 518,880.51'  
NAD 83 LAT = 32.426402°  
NAD 83 LONG = -104.203713°  
NAD 27 X = 540,150.11'  
NAD 27 Y = 518,820.53'  
NAD 27 LAT = 32.426284°  
NAD 27 LONG = -104.203209°

LAST TAKE POINT & BOTTOM HOLE LOCATION  
990' FNL & 100' FWL

NAD 83 X = 570,985.27'  
NAD 83 Y = 518,698.48'  
NAD 83 LAT = 32.425932°  
NAD 83 LONG = -104.237245°  
NAD 27 X = 529,804.15'  
NAD 27 Y = 518,638.61'  
NAD 27 LAT = 32.425814°  
NAD 27 LONG = -104.236740°

CORNER COORDINATES  
NEW MEXICO EAST - NAD 83

A - CALCULATED CORNER  
N:519,685.71' E:570,880.76'  
B - CALCULATED CORNER  
N:519,766.44' E:573,482.44'  
C - 1/2" IRON ROD  
N:519,847.17' E:576,084.12'  
D - CALCULATED CORNER  
N:519,859.02' E:578,746.76'  
E - IRON PIPE W/ BRASS CAP  
N:519,870.86' E:581,409.40'  
F - 1/2" IRON ROD  
N:517,282.02' E:581,466.79'  
G - IRON PIPE W/ BRASS CAP  
N:514,624.77' E:581,530.34'  
H - CALCULATED CORNER  
N:514,590.43' E:578,868.47'  
I - CALCULATED CORNER  
N:514,556.09' E:576,206.59'  
J - CALCULATED CORNER  
N:514,539.63' E:573,555.46'  
K - CALCULATED CORNER  
N:514,523.18' E:570,904.33'  
L - CALCULATED CORNER  
N:517,104.44' E:570,892.54'  
M - CALCULATED CORNER  
N:517,201.63' E:576,145.36'

<sup>17</sup> OPERATOR CERTIFICATION

I hereby certify that the information contained herein is true and complete to the best of my knowledge and belief, and that this organization either owns a working interest or unleased mineral interest in the land including the proposed bottom hole location or has a right to drill this well at this location pursuant to a contract with an owner of such a mineral or working interest, or to a voluntary pooling agreement or a compulsory pooling order heretofore entered by the division.

Signature \_\_\_\_\_ Date \_\_\_\_\_

Printed Name \_\_\_\_\_

Email Address \_\_\_\_\_

<sup>18</sup> SURVEYOR CERTIFICATION

I hereby certify that the well location shown on this plat was plotted from field notes of actual surveys made by me or under my supervision, and that the same is true and correct to the best of my belief.

Date: 3/14/2024

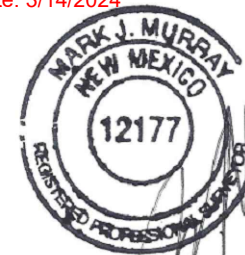

MARK J. MURRAY P.L.S. NO. 12177

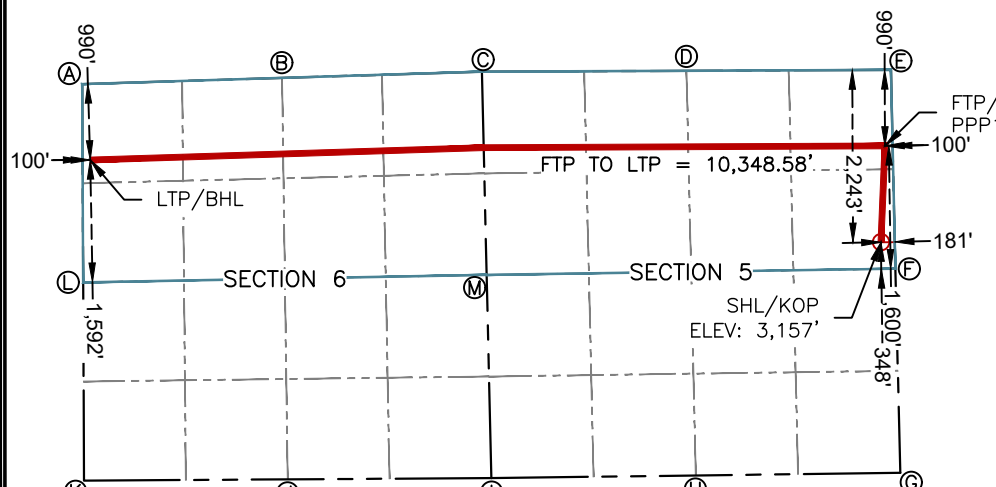

District I  
1625 N. French Dr., Hobbs, NM 88240  
District II  
811 S. First St., Artesia, NM 88210  
District III  
1000 Rio Brazon Road, Artec, NM 87410  
District IV  
1220 S. St Francis Dr., NM 87505  
Phone: (505) 476-3460 Fax (505) 476-3462

State of New Mexico  
Energy, Minerals & Natural Resources Department  
OIL CONSERVATION DIVISION  
1220 South St. Francis Dr.  
Santa Fe, NM 87505

Form C-102  
Revised August 1, 2011  
Submit one copy to appropriate  
District Office  
 AMENDED REPORT

WELL LOCATION AND ACREAGE DEDICATION PLAT

<sup>1</sup> API Number		<sup>2</sup> Pool Code <b>97755</b>		<sup>3</sup> Pool Name <b>Esperanza; Bone Spring</b>	
<sup>4</sup> Property Code		<sup>5</sup> Property Name <b>BETTY</b>			<sup>6</sup> Well Number <b>132H</b>
<sup>7</sup> OGRID No.		<sup>8</sup> Operator Name <b>PERMIAN RESOURCES OPERATING, LLC</b>			<sup>9</sup> Elevation <b>3,161'</b>

<sup>10</sup> Surface Location

UL or lot no.	Section	Township	Range	Lot Idn	Feet from the	North/South line	Feet from the	East/West line	County
<b>H</b>	<b>5</b>	<b>22 S</b>	<b>27 E</b>		<b>2,260'</b>	<b>NORTH</b>	<b>210'</b>	<b>EAST</b>	<b>EDDY</b>

<sup>10</sup> Bottom Hole Location If Different From Surface

UL or lot no.	Section	Township	Range	Lot Idn	Feet from the	North/South line	Feet from the	East/West line	County
<b>E</b>	<b>6</b>	<b>22 S</b>	<b>27 E</b>		<b>2,310'</b>	<b>NORTH</b>	<b>100'</b>	<b>WEST</b>	<b>EDDY</b>

<sup>12</sup> Dedicated Acres <b>640</b>	<sup>13</sup> Joint or Infill	<sup>14</sup> Consolidation Code	<sup>15</sup> Order No.
---	-------------------------------	----------------------------------	-------------------------

No allowable will be assigned to this completion until all interests have been consolidated or a non-standard unit has been approved by the division.

<sup>16</sup> SURFACE HOLE LOCATION & KICK-OFF POINT  
2,260' FNL & 210' FEL  
ELEV. = 3,161.00'

NAD 83 X = 581,249.87'  
NAD 83 Y = 517,610.58'  
NAD 83 LAT = 32.422912°  
NAD 83 LONG = -104.203982°  
NAD 27 X = 540,068.63'  
NAD 27 Y = 517,550.63'  
NAD 27 LAT = 32.422793°  
NAD 27 LONG = -104.203478°

FIRST TAKE POINT & PENETRATION POINT 1  
2,310' FNL & 100' FEL

NAD 83 X = 581,360.59'  
NAD 83 Y = 517,560.62'  
NAD 83 LAT = 32.422774°  
NAD 83 LONG = -104.203623°  
NAD 27 X = 540,179.34'  
NAD 27 Y = 517,500.68'  
NAD 27 LAT = 32.422656°  
NAD 27 LONG = -104.203120°

LAST TAKE POINT & BOTTOM HOLE LOCATION  
2,310' FNL & 100' FWL

NAD 83 X = 570,991.30'  
NAD 83 Y = 517,378.03'  
NAD 83 LAT = 32.422302°  
NAD 83 LONG = -104.237229°  
NAD 27 X = 529,810.15'  
NAD 27 Y = 517,318.20'  
NAD 27 LAT = 32.422184°  
NAD 27 LONG = -104.236725°

**CORNER COORDINATES  
NEW MEXICO EAST - NAD 83**

A - CALCULATED CORNER  
N:519,685.71' E:570,880.76'  
B - CALCULATED CORNER  
N:519,766.44' E:573,482.44'  
C - 1/2" IRON ROD  
N:519,847.17' E:576,084.12'  
D - CALCULATED CORNER  
N:519,859.02' E:578,746.76'  
E - IRON PIPE W/ BRASS CAP  
N:519,870.86' E:581,409.40'  
F - 1/2" IRON ROD  
N:517,282.02' E:581,466.79'  
G - IRON PIPE W/ BRASS CAP  
N:514,624.77' E:581,530.34'  
H - CALCULATED CORNER  
N:514,590.43' E:578,868.47'  
I - CALCULATED CORNER  
N:514,556.09' E:576,206.59'  
J - CALCULATED CORNER  
N:514,539.63' E:573,555.46'  
K - CALCULATED CORNER  
N:514,523.18' E:570,904.33'  
L - CALCULATED CORNER  
N:517,104.44' E:570,892.54'  
M - CALCULATED CORNER  
N:517,201.63' E:576,145.36'

<sup>17</sup> OPERATOR CERTIFICATION

*I hereby certify that the information contained herein is true and complete to the best of my knowledge and belief, and that this organization either owns a working interest or unleased mineral interest in the land including the proposed bottom hole location or has a right to drill this well at this location pursuant to a contract with an owner of such a mineral or working interest, or to a voluntary pooling agreement or a compulsory pooling order heretofore entered by the division.*

Signature \_\_\_\_\_ Date \_\_\_\_\_

Printed Name \_\_\_\_\_

Email Address \_\_\_\_\_

<sup>18</sup> SURVEYOR CERTIFICATION

*I hereby certify that the well location shown on this plat was plotted from field notes of actual surveys made by me or under my supervision, and that the same is true and correct to the best of my belief.*

Date: 3/14/2024

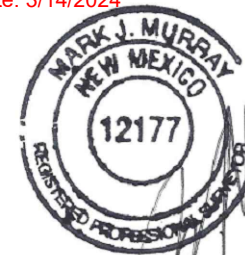

MARK J. MURRAY P.L.S. NO. 12177

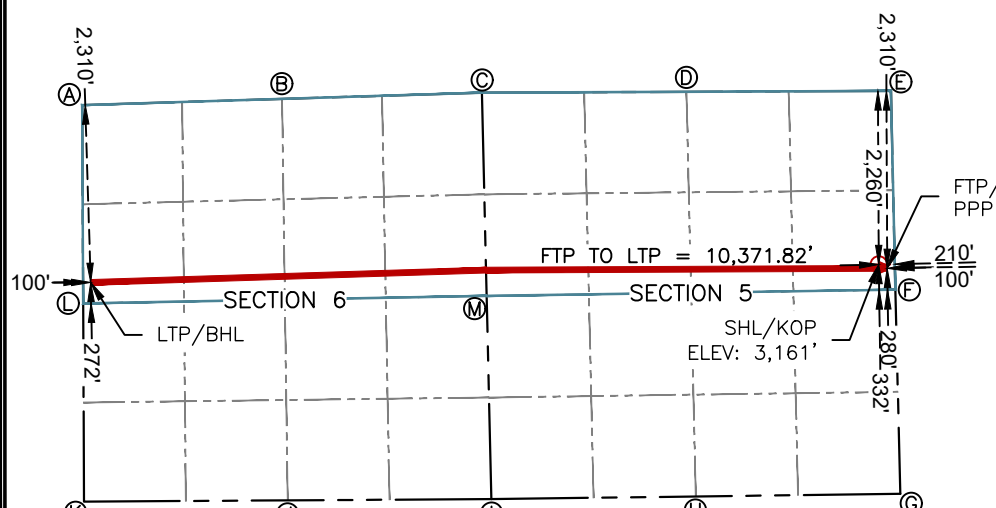

Eddy County  
36 T21S-R26E

31

32 T21S-R27E

**SPC Resources, LLC  
Betty 5-6  
Bone Spring Unit Map**  
Case No. 24342  
Eddy County, New Mexico  
April 12, 2024

**-LEGEND-**

- Betty 5-6 N2 Bone Spring Unit
- Leased (SPC Resources, LLC)
- Leased (Other - Third Party)
- Force Pooled

Prepared by  
**SCHOEFFLER ENERGY GROUP**  
LAFAYETTE OFFICE  
224 Rue Du Juge • Lafayette, LA 70508  
337-232-1122 office • 337-232-1372 fax  
1 inch = 350 feet

Note:  
All Submitted Data and representations of boundaries, surface features, and on the ground improvements shown within the Submitted Data as being located on the land and all representations with respect to location, size or area shown within the Submitted Data are provided as maps through data collection and information and/or from data submitted by you to SEG. No part of the Submitted Data constitutes a survey of the land, boundaries, surface features or on the ground improvements.  
SEG has made all reasonable efforts to accurately depict or represent the boundaries, surface features and on the ground improvements shown within the Submitted Data. However, the accuracy of the Submitted Data is limited to the accuracy of the publicly available resources and the accuracy of the data you have submitted to us.

1  
T22S-R26E



5  
T22S-R27E

4

12

6  
7

8

9

<b>Betty WC &amp; BS (635.06 Acres)</b>	<b>Type</b>	<b>Net Acres</b>	<b>Interest</b>
Unleased (Participating)	UMI	0.00000	0.00000000
Leased (Other - Third Party)	WI	55.39452	0.08722723
Leased (SPC Resources, LLC)	WI	467.60499	0.73631624
Unleased	UMI	112.06048	0.17645653
<b>FINAL TOTAL</b>		<b>635.06000</b>	<b>1.00000000</b>

BEFORE THE OIL CONSERVATION DIVISION  
Santa Fe, New Mexico  
Exhibit No. C-3  
Submitted by: SPC Resources, LLC  
Hearing Date: April 18, 2024  
Case No. 24342

<u>BETTY BS (635.06 Acres)</u>	<u>Type</u>	<u>Net Acres</u>
Christ in You the Hope of Glory*	WI	0.04264
Diversified Resources Group, Diversified Income Program #1*	WI	1.05931
Enduring Resources IV, LLC*	WI	0.08533
Enplat III, LLC *	WI	1.05931
Jalapeno Corporation	WI	0.76675
Magnum Hunter Production, Inc.*	WI	30.64060
Rash Energy Company*	WI	3.38151
Robinette, Lawrence W.*	WI	2.20880
SCAN-Harbor, Inc. f/k/a Boys and Girls Harbor*	WI	0.04264
SPC Resources, LLC	WI	467.60499
The DeCompiegne Property Company No. 20, Ltd.*	WI	16.00000
WTI Energy Partners, LLC*	WI	0.10763
Unleased*	UMI	112.06048
<b>FINAL TOTAL</b>		<b>635.06000</b>

BLUE = has remitted an election to Participate

RED = Unable to Locate

PURPLE = Declined to Participate / Non-Consent

<u>BETTY BS (635.06 Acres)</u>	<u>Type</u>	<u>Net Acres</u>
BK Royalties, LLC*	ORRI	0.00000
Colgate Royalties, LP*	ORRI	0.00000
Donnell, IV, William Robert*	ORRI	0.00000
Donnell, John David*	ORRI	0.00000
Faulconer Resources 2001 Limited Partnership, LLP*, (By: Faulconer Energy Corporation, its sole member) (Daniel George, President, Susan Bradley, CDOA)) (By: Faulconer Energy General Partner, LLC, its General Partner))*	ORRI	0.00000
Laura Mijangos-Rapp Revocable Trust*	ORRI	0.00000
May, Ronald T.*	ORRI	0.00000
McCausland, Douglas J.*	ORRI	0.00000
McCausland, Tracy C.*	ORRI	0.00000
Moscoe, Ellis Anne Donnell*	ORRI	0.00000
OXY USA WTP Limited Partnership*	ORRI	0.00000
Robinette, Lawrence W.*	ORRI	0.00000
Roemer, Lamar B.*	ORRI	0.00000
Santo Royalty Company, LLC	ORRI	0.00000
Sheridan, Susan C.*	ORRI	0.00000
Swanson, Steven J.*	ORRI	0.00000
<b>FINAL TOTAL</b>		

**Interest**

0.0000672
0.0016680
0.0001344
0.0016680
0.0012074
0.0482484
0.0053247
0.0034781
0.0000672
<b>0.7363162</b>
0.0251945
0.0001695
0.1764565
<b>1.0000000</b>

**ORRI**

0.0003170
0.0001310
0.0011482
0.0011482
0.0015943
0.0000056
0.0000105
0.0000021
0.0000021
0.0011482
0.0000041
0.0003041
0.0013063
<b>0.0144792</b>
0.0003312
0.0002208
<b>0.0221529</b>

Contract #	County	State	Status	Current Lessor
UMI	Eddy	NM	Unleased	Falconer Energy Corporation - UMI
UMI	Eddy	NM	Unleased	Annie Granger Hanway - UMI
UMI	Eddy	NM	Unleased	Hollie Granger - UMI
UMI	Eddy	NM	Unleased	Robert Granger, Jr. - UMI
UMI	Eddy	NM	Unleased	Bill W Bagley - UMI
UMI	Eddy	NM	Unleased	Gretchen E Smith Bagley Widow - UMI
UMI	Eddy	NM	Unleased	Heirs of Agnes M. Mashaw - UMI
UMI	Eddy	NM	Unleased	Heirs of Augusta Bertha Mashaw - UMI
UMI	Eddy	NM	Unleased	Heirs of Joseph Matthew Mashaw - UMI
UMI	Eddy	NM	Unleased	Mary Elaine Shea - UMI
UMI	Eddy	NM	Unleased	Raymond Paul Bagley - UMI
UMI	Eddy	NM	Unleased	Sherri Tucker Steelman - UMI
UMI	Eddy	NM	Unleased	Administrator of Veterans Affairs - UMI
UMI	Eddy	NM	Unleased	Estate of B Maurine Worsham - UMI
UMI	Eddy	NM	Unleased	Mary Lou Blakely - UMI
UMI	Eddy	NM	Unleased	Shirley Ann Haas Revoc Living Trust - UMI
UMI	Eddy	NM	Unleased	Sisters, LLC - UMI
UMI	Eddy	NM	Unleased	Billie Lou Melton - UMI
UMI	Eddy	NM	Unleased	Margaret W. Martin - UMI
UMI	Eddy	NM	Unleased	Heirs of Fannie M. Fuller - UMI
UMI	Eddy	NM	Unleased	Laura O. Meade - UMI
UMI	Eddy	NM	Unleased	Evelyn I. Urban Trust, Dated May 18, 1992 - UMI
UMI	Eddy	NM	Unleased	Reatha L. Jones - UMI
UMI	Eddy	NM	Unleased	Randall S. and Lisa B Riley - UMI
UMI	Eddy	NM	Unleased	Phil T. Blair - UMI
UMI	Eddy	NM	Unleased	Glen Ernest Hodge - UMI
UMI	Eddy	NM	Unleased	Lauro and Eva Fierro Husband and Wife - UMI
UMI	Eddy	NM	Unleased	Josephine M. Roman Irrevocable Trust - UMI
UMI	Eddy	NM	Unleased	Shirley A. Trimble - UMI
UMI	Eddy	NM	Unleased	Tommy and Ragina Davidson - UMI
UMI	Eddy	NM	Unleased	Carolyn Marie Kehrman - UMI
UMI	Eddy	NM	Unleased	Dalton Robert Merchant - UMI
UMI	Eddy	NM	Unleased	Paige Katie Merchant - UMI
UMI	Eddy	NM	Unleased	Carey L. Goad - UMI



UMI	Eddy	NM	Unleased	Collen M. Goad - UMI
UMI	Eddy	NM	Unleased	Deborah J. Goad Steele - UMI
UMI	Eddy	NM	Unleased	Michael Leo Goad - UMI
UMI	Eddy	NM	Unleased	Connie W. Mckelvey - UMI
UMI	Eddy	NM	Unleased	Heirs of John Russell Mckelvey - UMI
UMI	Eddy	NM	Unleased	Dennis M. and Karen L. Mulaskey - UMI
UMI	Eddy	NM	Unleased	Donald Alan Baker - UMI
UMI	Eddy	NM	Unleased	Marion M Brookover White - UMI
UMI	Eddy	NM	Unleased	Rodney E. Phillippi A/K/A Rodney Phillippi, - UMI
UMI	Eddy	NM	Unleased	Thomas Rex Phillippi - UMI
UMI	Eddy	NM	Unleased	Charles L. and Nancy A. Gamel - UMI
UMI	Eddy	NM	Unleased	Heirs of Isabelle Ana Melendrez - UMI
UMI	Eddy	NM	Unleased	Valley Savings Bank, F.S.B - UMI
UMI	Eddy	NM	Unleased	Brenda Robinson - UMI
UMI	Eddy	NM	Unleased	Heirs of Mary F. Edwards - UMI
UMI	Eddy	NM	Unleased	Jane Farrar - UMI
UMI	Eddy	NM	Unleased	Von W. and Gloria Burba - UMI
UMI	Eddy	NM	Unleased	Lorena Boudreau Ledford - UMI
UMI	Eddy	NM	Unleased	Anita Jones - UMI
UMI	Eddy	NM	Unleased	Jodet Marie Walterscheid Bindel - UMI
UMI	Eddy	NM	Unleased	Kimberly Ann Jones - UMI
UMI	Eddy	NM	Unleased	Michael Bart Connally - UMI
UMI	Eddy	NM	Unleased	Patricia Ojeda Jones Quintana - UMI
UMI	Eddy	NM	Unleased	Sharon K. Connally - UMI
UMI	Eddy	NM	Unleased	William Hank Jones - UMI
UMI	Eddy	NM	Unleased	Alvy Earl Williams - UMI
UMI	Eddy	NM	Unleased	Avery Gerald Williams - UMI
UMI	Eddy	NM	Unleased	Diana Williams Lundie - UMI
UMI	Eddy	NM	Unleased	Gerald Williams - UMI
UMI	Eddy	NM	Unleased	Heirs of Viva Williams Garner - UMI
UMI	Eddy	NM	Unleased	Helen Williams Loman - UMI
UMI	Eddy	NM	Unleased	Jerry H. Williams - UMI
UMI	Eddy	NM	Unleased	June Williams Mcbrayer - UMI
UMI	Eddy	NM	Unleased	Marley Dayton Williams A/K/A Jeff Williams - UMI
UMI	Eddy	NM	Unleased	Melanie Williams - UMI

UMI	Eddy	NM	Unleased	Naomi Williams Maddox - UMI
UMI	Eddy	NM	Unleased	Robert Daniel Williams A/K/A Danny Williams - UMI
UMI	Eddy	NM	Unleased	Ryder Kirkes - UMI
UMI	Eddy	NM	Unleased	Sandra Bennett - UMI
UMI	Eddy	NM	Unleased	Susan Kirkes - UMI
UMI	Eddy	NM	Unleased	Brenda Robinson - UMI
UMI	Eddy	NM	Unleased	Richard G. Smith - UMI
UMI	Eddy	NM	Unleased	Virginia D. Smith - UMI
UMI	Eddy	NM	Unleased	HEIRS OF PEARL C. LAFEVERS - UMI
UMI	Eddy	NM	Unleased	Tyson T. and Valerie Cook - UMI
UMI	Eddy	NM	Unleased	Shepard Trust - UMI
UMI	Eddy	NM	Unleased	Brian Lintner - UMI
UMI	Eddy	NM	Unleased	Diane West - UMI
UMI	Eddy	NM	Unleased	Cecil Arrinder - UMI
UMI	Eddy	NM	Unleased	Donald Coburn - UMI
UMI	Eddy	NM	Unleased	Durinda Coburn Hasty - UMI
UMI	Eddy	NM	Unleased	Gary Arrinder - UMI
UMI	Eddy	NM	Unleased	Leon Coburn - UMI
UMI	Eddy	NM	Unleased	Patricia Coburn Gonzales - UMI
UMI	Eddy	NM	Unleased	Virginia Stevens Smith - UMI
UMI	Eddy	NM	Unleased	Estate of Arnold E. Stahle - UMI
UMI	Eddy	NM	Unleased	Heirs of Albert B. and Nellie K. Moss - UMI
UMI	Eddy	NM	Unleased	Alicia Acevedo - UMI
UMI	Eddy	NM	Unleased	O. B. and Edna Eyrl Garrison - UMI
UMI	Eddy	NM	Unleased	Gaylen K. Mahaffey - UMI
UMI	Eddy	NM	Unleased	Jim Grannis - UMI
UMI	Eddy	NM	Unleased	Kelley A. Mahaffey - UMI
UMI	Eddy	NM	Unleased	Shannon Eugene Mahaffey - UMI
UMI	Eddy	NM	Unleased	Jeffrey D Rumfield - UMI
UMI	Eddy	NM	Unleased	Patricia N. Standifer - UMI
UMI	Eddy	NM	Unleased	Patricia Hambleton - UMI
UMI	Eddy	NM	Unleased	Richard Sowers A/K/A Rick Sowers - UMI
UMI	Eddy	NM	Unleased	Connie D. Mahaffey - UMI
UMI	Eddy	NM	Unleased	Anna Mae Smith - UMI
UMI	Eddy	NM	Unleased	J. W. Anderson - UMI

UMI	Eddy	NM	Unleased	Wells Fargo Bank Na - UMI
UMI	Eddy	NM	Unleased	Wickstrom Family Trust - UMI
UMI	Eddy	NM	Unleased	Mariah Verbrugge - UMI
UMI	Eddy	NM	Unleased	Pepper Smith - UMI
UMI	Eddy	NM	Unleased	Estate of Vernon S Gerig - UMI
UMI	Eddy	NM	Unleased	Mabel M Gerig - UMI
UMI	Eddy	NM	Unleased	Lupe M Methola - UMI
UMI	Eddy	NM	Unleased	Ysidro Garcia Methola - UMI
UMI	Eddy	NM	Unleased	Estate of Charles L Martin - UMI
UMI	Eddy	NM	Unleased	Heather Walker - UMI
UMI	Eddy	NM	Unleased	Conner Lee Oden - UMI
UMI	Eddy	NM	Unleased	Don T. Weems - UMI
UMI	Eddy	NM	Unleased	Laverne Lanham - UMI
UMI	Eddy	NM	Unleased	Tamara K. Oden Walker - UMI
UMI	Eddy	NM	Unleased	Velma Morgan - UMI
UMI	Eddy	NM	Unleased	Vera Jones - UMI
UMI	Eddy	NM	Unleased	W. R. Weems - UMI
UMI	Eddy	NM	Unleased	Justin Neeld - UMI
UMI	Eddy	NM	Unleased	Heirs of J.D. Reynolds and Irma R. Reynolds - UMI
UMI	Eddy	NM	Unleased	Esther Ruth Kepler Aka Ruth Spell - UMI
UMI	Eddy	NM	Unleased	Brian Lintner - UMI
UMI	Eddy	NM	Unleased	Diane West - UMI
UMI	Eddy	NM	Unleased	Heirs of Sam Perkowski and Anna J. Perkowski - UMI
UMI	Eddy	NM	Unleased	Jameson W. Lucas - UMI
UMI	Eddy	NM	Unleased	Michelle Lucas - UMI
UMI	Eddy	NM	Unleased	Paulette T. Lucas Henry - UMI
UMI	Eddy	NM	Unleased	Heirs of Charles F. Schneider - UMI
UMI	Eddy	NM	Unleased	Alvin F. Mihalick - UMI
UMI	Eddy	NM	Unleased	Darla Ramsey Wallace - UMI
UMI	Eddy	NM	Unleased	Francis Howard Brockman - UMI
UMI	Eddy	NM	Unleased	Jane Marie Grandi - UMI
UMI	Eddy	NM	Unleased	Lois Edith White - UMI
UMI	Eddy	NM	Unleased	Margaret Mary Lind - UMI
UMI	Eddy	NM	Unleased	Mary Ann O'Day - UMI
UMI	Eddy	NM	Unleased	Patricia Ann Nelson - UMI

UMI	Eddy	NM	Unleased	Raymond Grandi - UMI
UMI	Eddy	NM	Unleased	Thomas F. Brockman - UMI
UMI	Eddy	NM	Unleased	Charlie Hardin Hepler - UMI
UMI	Eddy	NM	Unleased	Heirs of Marvin Leon Rucker - UMI
UMI	Eddy	NM	Unleased	Heirs of Melvin Eugene Switzer - UMI
UMI	Eddy	NM	Unleased	Zella Marie Hepler - UMI
UMI	Eddy	NM	Unleased	Kathryn A. and Anthony Burris - UMI
UMI	Eddy	NM	Unleased	Lisa A. Dingler - UMI
UMI	Eddy	NM	Unleased	Lorenza Gomez Hernandez - UMI
UMI	Eddy	NM	Unleased	Mabel M Gerig - UMI
UMI	Eddy	NM	Unleased	Thomas H and Flora M Heath - UMI
UMI	Eddy	NM	Unleased	Gregory K Garner - UMI
UMI	Eddy	NM	Unleased	Kevin Clint Garner - UMI
UMI	Eddy	NM	Unleased	Hugo Tapia - UMI
UMI	Eddy	NM	Unleased	Carl and Patricia Smith - UMI
UMI	Eddy	NM	Unleased	Carl Leon Chowning - UMI
UMI	Eddy	NM	Unleased	Clyde Wayne Chowning - UMI
UMI	Eddy	NM	Unleased	Edwin Kenneth Chowning - UMI
UMI	Eddy	NM	Unleased	Lisa A. Speak - UMI
UMI	Eddy	NM	Unleased	Mark L. Chowning - UMI
UMI	Eddy	NM	Unleased	Wanda Dianna Dent - UMI
UMI	Eddy	NM	Unleased	Western Commerce Bank - UMI
UMI	Eddy	NM	Unleased	George Arthur Lux, II - UMI
UMI	Eddy	NM	Unleased	Mark Douglas and Sharon Louise Melvin - UMI
UMI	Eddy	NM	Unleased	Western Commerce Bank - UMI
UMI	Eddy	NM	Unleased	Estate of Nellie Viscarra Bravo - UMI
UMI	Eddy	NM	Unleased	Martin Joseph Bravo - UMI
UMI	Eddy	NM	Unleased	Rector G Jones - UMI
UMI	Eddy	NM	Unleased	Roy Dean Jones - UMI
UMI	Eddy	NM	Unleased	Sheila Jones - UMI
UMI	Eddy	NM	Unleased	Heirs of Essie M. Gage - UMI
UMI	Eddy	NM	Unleased	Heirs of Ethel Highsmith - UMI
UMI	Eddy	NM	Unleased	Betty Joe Highsmith - UMI
UMI	Eddy	NM	Unleased	Heirs of Edith H. Rose - UMI
UMI	Eddy	NM	Unleased	Heirs of Mary K. Fischer - UMI

UMI	Eddy	NM	Unleased	Verna Black Jackson - UMI
UMI	Eddy	NM	Unleased	Damon R. and Tara S. Spearman - UMI
UMI	Eddy	NM	Unleased	Linda Leigh Abernathy - UMI
UMI	Eddy	NM	Unleased	Anita Jones - UMI
UMI	Eddy	NM	Unleased	Jodet Marie Walterscheid Bindel - UMI
UMI	Eddy	NM	Unleased	Kimberly Ann Jones - UMI
UMI	Eddy	NM	Unleased	Michael Bart Connally - UMI
UMI	Eddy	NM	Unleased	Patricia Ojeda Jones Quintana - UMI
UMI	Eddy	NM	Unleased	Sharon K. Connally - UMI
UMI	Eddy	NM	Unleased	William Hank Jones - UMI
UMI	Eddy	NM	Unleased	Heirs of Margaret Ann Mcvicker Griffith - UMI
UMI	Eddy	NM	Unleased	John Ball - UMI
UMI	Eddy	NM	Unleased	Donald Ignatious Canavan - UMI
UMI	Eddy	NM	Unleased	Heirs of George H. Becker - UMI
UMI	Eddy	NM	Unleased	Lois I. Becker - UMI
UMI	Eddy	NM	Unleased	Heirs of J. H. Sammons and Elizabeth Sammons - UMI
UMI	Eddy	NM	Unleased	Heirs of Hattie E. Richards - UMI
UMI	Eddy	NM	Unleased	Heirs of Helen E. Cordonier - UMI
UMI	Eddy	NM	Unleased	Charles Wayne and Catherine J Modrall - UMI
UMI	Eddy	NM	Unleased	Leroy Eash - UMI
UMI	Eddy	NM	Unleased	Helen Bove - UMI
UMI	Eddy	NM	Unleased	Joan Webb Aka Joanne Webb - UMI
UMI	Eddy	NM	Unleased	Lino and Virginia Quarteri - UMI
UMI	Eddy	NM	Unleased	Mildred and Jay Oden - UMI
UMI	Eddy	NM	Unleased	Robert and Louise Dauffenbach - UMI
UMI	Eddy	NM	Unleased	Ronnie and Louise Dauffenbach - UMI
UMI	Eddy	NM	Unleased	Terry Blatzer Aka Terry Shaw - UMI
UMI	Eddy	NM	Unleased	Terry Towner - UMI
UMI	Eddy	NM	Unleased	Tom and Inka Jancic - UMI
UMI	Eddy	NM	Unleased	Arthur W. Busch - UMI
UMI	Eddy	NM	Unleased	Betty Sumpter - UMI
UMI	Eddy	NM	Unleased	Dorothy Adele Brautigam - UMI
UMI	Eddy	NM	Unleased	Ford W. Blanchard - UMI
UMI	Eddy	NM	Unleased	Frances Ann Woodruff - UMI
UMI	Eddy	NM	Unleased	Kinsley Blackman - UMI

UMI	Eddy	NM	Unleased	Mary Adele Blanchard Goodwin - UMI
UMI	Eddy	NM	Unleased	Robert Sloan, Jr. - UMI
UMI	Eddy	NM	Unleased	Stanley W. Blanchard - UMI
UMI	Eddy	NM	Unleased	William Grant Blanchard, Jr. - UMI
UMI	Eddy	NM	Unleased	William Stanley Blackman - UMI
UMI	Eddy	NM	Unleased	Lela E Ellis - UMI
UMI	Eddy	NM	Unleased	Heirs of Angelita K. Whiting - UMI
UMI	Eddy	NM	Unleased	Estate of James Thomas Wade - UMI
UMI	Eddy	NM	Unleased	Memorial Chapel, Inc. - UMI
UMI	Eddy	NM	Unleased	Columbus Club Association of Carlsbad - UMI
UMI	Eddy	NM	Unleased	Carlsbad Savings and Loan - UMI
UMI	Eddy	NM	Unleased	Floyd Fox - UMI
UMI	Eddy	NM	Unleased	Heirs of James L. Blanton - UMI
UMI	Eddy	NM	Unleased	Heirs of Jerry L. Blanton - UMI
UMI	Eddy	NM	Unleased	Mildred Galbraith - UMI
UMI	Eddy	NM	Unleased	Heirs of Ralph W. Ewton - UMI
UMI	Eddy	NM	Unleased	The Huffsmith Family Revocable Trust - UMI
UMI	Eddy	NM	Unleased	Rodolfo and Margarita Gonzalez - UMI
UMI	Eddy	NM	Unleased	Heirs of Dorothy E. Ripollone - UMI
UMI	Eddy	NM	Unleased	John E. and Lorene W. Osborn - UMI
UMI	Eddy	NM	Unleased	Clemens Kuhlemeir - UMI
UMI	Eddy	NM	Unleased	Norman R. Kuhlemeier - UMI
UMI	Eddy	NM	Unleased	Brett J Roark - UMI
UMI	Eddy	NM	Unleased	Donald Rex Cox - UMI
UMI	Eddy	NM	Unleased	Heirs of Blanche Verna Powell Long - UMI
UMI	Eddy	NM	Unleased	Heirs of Dale Alva Shupe - UMI
UMI	Eddy	NM	Unleased	The Oasis Youth Outreach - UMI
UMI	Eddy	NM	Unleased	Geneva Floyd Osborn - UMI
UMI	Eddy	NM	Unleased	Mary Camille Hall - UMI
UMI	Eddy	NM	Unleased	Pamela Rae Cummings - UMI
UMI	Eddy	NM	Unleased	Patricia Gae Stamps - UMI
UMI	Eddy	NM	Unleased	Sue Osborn Powell - UMI
UMI	Eddy	NM	Unleased	W M Adair and Anita Hilty Gossett Rev Trust - UMI
UMI	Eddy	NM	Unleased	Charles Ratcliffe Hemler - UMI
UMI	Eddy	NM	Unleased	John V. Hemler, Jr. - UMI

UMI	Eddy	NM	Unleased	Carl Wayne Smith - UMI
UMI	Eddy	NM	Unleased	Gary L. and Dorothy G. Perkowski - UMI
UMI	Eddy	NM	Unleased	Myralon Perkowski - UMI
UMI	Eddy	NM	Unleased	Lester Leon Johnston-Brazeal - UMI
UMI	Eddy	NM	Unleased	Cristal Quintana - UMI
UMI	Eddy	NM	Unleased	James and Buelah Angel Trust - UMI
UMI	Eddy	NM	Unleased	Audrey Delapp Carter Revocable Trust - UMI
UMI	Eddy	NM	Unleased	Jean Bunton Adams - UMI
UMI	Eddy	NM	Unleased	Asa B. Morrison - UMI
UMI	Eddy	NM	Unleased	Barbara B. Hesler - UMI
UMI	Eddy	NM	Unleased	Bertha Fay Dougherty - UMI
UMI	Eddy	NM	Unleased	Bonita M. Woods - UMI
UMI	Eddy	NM	Unleased	Charles B. Morrison - UMI
UMI	Eddy	NM	Unleased	Clarence O. Morrison - UMI
UMI	Eddy	NM	Unleased	Dortha M. Wilkinson - UMI
UMI	Eddy	NM	Unleased	Glenn E. Morrison - UMI
UMI	Eddy	NM	Unleased	Jeannette Williams - UMI
UMI	Eddy	NM	Unleased	John M. Morrison - UMI
UMI	Eddy	NM	Unleased	Kenneth O. Morrison - UMI
UMI	Eddy	NM	Unleased	Sharon R. Carman - UMI
UMI	Eddy	NM	Unleased	Stacy O. Morrison - UMI
UMI	Eddy	NM	Unleased	Floyd D. Haston - UMI
UMI	Eddy	NM	Unleased	Cosden Petroleum Corporation - UMI
UMI	Eddy	NM	Unleased	Michael Palice - UMI
UMI	Eddy	NM	Unleased	John Allan Maxim - UMI
UMI	Eddy	NM	Unleased	Mary Elizabeth Luther - UMI
UMI	Eddy	NM	Unleased	Thomas R. Christopher, Jr. - UMI
UMI	Eddy	NM	Unleased	Craig R. and Danna R. Stockton - UMI
UMI	Eddy	NM	Unleased	Charles L. Pattison - UMI
UMI	Eddy	NM	Unleased	James P Long - UMI
UMI	Eddy	NM	Unleased	William Long - UMI
UMI	Eddy	NM	Unleased	Martha Sue Lintz Hale - UMI
UMI	Eddy	NM	Unleased	William Jackson Lintz - UMI
UMI	Eddy	NM	Unleased	Wendell D. and Ann E. Keller - UMI
UMI	Eddy	NM	Unleased	Ruth S. Born - UMI

UMI	Eddy	NM	Unleased	Laura A. Wallace - UMI
UMI	Eddy	NM	Unleased	Father Flanagan'S Boys Home - UMI
UMI	Eddy	NM	Unleased	Robert Wilcox - UMI
UMI	Eddy	NM	Unleased	Suzanne Wilcox - UMI
UMI	Eddy	NM	Unleased	Robert Wilcox - UMI
UMI	Eddy	NM	Unleased	Samuel Clay Wilcox - UMI
UMI	Eddy	NM	Unleased	Suzanne Wilcox - UMI
UMI	Eddy	NM	Unleased	New Mexico State University Board Of Regents - UMI
UMI	Eddy	NM	Unleased	Brian Small - UMI
UMI	Eddy	NM	Unleased	Jay Austin Small, Jr. - UMI
UMI	Eddy	NM	Unleased	West Texas Specialty Consulting Services, Inc. - UMI
UMI	Eddy	NM	Unleased	Jewell Goins - UMI
UMI	Eddy	NM	Unleased	Anna M Vernicek - UMI
UMI	Eddy	NM	Unleased	Crystal Leigh Perez - UMI
UMI	Eddy	NM	Unleased	Heirs of Dorothy Faye Roark - UMI
UMI	Eddy	NM	Unleased	Heirs of Pearl Lena Roark - UMI
UMI	Eddy	NM	Unleased	Jackie Lou Roark Morris - UMI
UMI	Eddy	NM	Unleased	Judith Kay Roark - UMI
UMI	Eddy	NM	Unleased	Nancy Ferguson - UMI
UMI	Eddy	NM	Unleased	Walterscheid Family 2008 Revocable Trust - UMI
UMI	Eddy	NM	Unleased	Gary D. Maley - UMI
UMI	Eddy	NM	Unleased	Annie Laura Ashford - UMI
UMI	Eddy	NM	Unleased	Heirs of James Daniel Beard - UMI
UMI	Eddy	NM	Unleased	Heirs of Mattie Leatrice Beard Knight - UMI
UMI	Eddy	NM	Unleased	O. M. Beard - UMI
UMI	Eddy	NM	Unleased	Rafael and Maria Garcia - UMI
UMI	Eddy	NM	Unleased	Deborah Milligan - UMI
UMI	Eddy	NM	Unleased	Joreena Harrel - UMI
UMI	Eddy	NM	Unleased	Steven Smythe - UMI
UMI	Eddy	NM	Unleased	Heirs of Carl Evert Hicks and Bertha Mae Hicks - UMI
UMI	Eddy	NM	Unleased	Diana J Roman F/K/A Diana J. Davis - UMI
UMI	Eddy	NM	Unleased	Marcia J Underwood - UMI
UMI	Eddy	NM	Unleased	Craig R. and Danna R. Stockton - UMI
UMI	Eddy	NM	Unleased	Jack N. and Evelyn M. Williams - UMI
UMI	Eddy	NM	Unleased	Corinne Murray - UMI



UMI	Eddy	NM	Unleased	Dan G. Mccomb - UMI
UMI	Eddy	NM	Unleased	George Lilburn Vaughn and Alvetta Vaughn - UMI
UMI	Eddy	NM	Unleased	Donald L. Sadler - UMI
UMI	Eddy	NM	Unleased	Patrick A Sadler - UMI
UMI	Eddy	NM	Unleased	Shirley Jean Sadler Vinson - UMI
UMI	Eddy	NM	Unleased	The Kathryn M. Pine Trust - UMI
UMI	Eddy	NM	Unleased	Bianca Marie Riley - UMI
UMI	Eddy	NM	Unleased	Marie Woolf - UMI
UMI	Eddy	NM	Unleased	Michelle Lucas - UMI
UMI	Eddy	NM	Unleased	Paulette T. Lucas Henry - UMI
UMI	Eddy	NM	Unleased	John S. and Alice E. Wright - UMI
UMI	Eddy	NM	Unleased	Leslie C. Hunt - UMI
UMI	Eddy	NM	Unleased	Earl E. and Dorothy J. Lamb - UMI
UMI	Eddy	NM	Unleased	Nowita Smith - UMI
UMI	Eddy	NM	Unleased	Milton N Limbert - UMI
UMI	Eddy	NM	Unleased	William H and Iota T Adams - UMI
UMI	Eddy	NM	Unleased	John T. Thickstun Trust - UMI
UMI	Eddy	NM	Unleased	Margaret Ann Derulle - UMI
UMI	Eddy	NM	Unleased	William Highfill - UMI
UMI	Eddy	NM	Unleased	Tommy D. and Melanie Wilson - UMI
UMI	Eddy	NM	Unleased	Dexter Albert and Mary Lou Woodman - UMI
UMI	Eddy	NM	Unleased	Gilbert Randy Boeglin - UMI
UMI	Eddy	NM	Unleased	Olivia Durham - UMI
UMI	Eddy	NM	Unleased	The A. B. and Wanda Durham Revocable Trust - UMI
UMI	Eddy	NM	Unleased	Johnny Denton Wade - UMI
UMI	Eddy	NM	Unleased	Margaret Porter Wade - UMI
UMI	Eddy	NM	Unleased	William R. and Catherine L. Mairson - UMI
UMI	Eddy	NM	Unleased	Hondo Minerals, Lp - UMI
UMI	Eddy	NM	Unleased	First Church of Chirst - UMI
UMI	Eddy	NM	Unleased	Heirs of Lela Fay Gibson - UMI
UMI	Eddy	NM	Unleased	Heirs of Paul David Gibson - UMI
UMI	Eddy	NM	Unleased	Arthur A. and Helen P. Gorrell Jr Rev Trust - UMI
UMI	Eddy	NM	Unleased	Ruidoso State Bank - UMI
UMI	Eddy	NM	Unleased	Elizabeth Suzzane Pipkin - UMI
UMI	Eddy	NM	Unleased	Gary Dean Diggs - UMI

UMI	Eddy	NM	Unleased	Joe Allen Smith - UMI
UMI	Eddy	NM	Unleased	Kenneth Todd Lehman - UMI
UMI	Eddy	NM	Unleased	Kimberly Lehman-Brown - UMI
UMI	Eddy	NM	Unleased	Lesli Anne Lehman - UMI
UMI	Eddy	NM	Unleased	Margaret V. Dowling - UMI
UMI	Eddy	NM	Unleased	Margaret V. Dowling - UMI
UMI	Eddy	NM	Unleased	Terry Carr Callaway - UMI
UMI	Eddy	NM	Unleased	Continental Oil Company - UMI
UMI	Eddy	NM	Unleased	Virginia L Daugherty - UMI
UMI	Eddy	NM	Unleased	Heirs Or Joseph Theodore Humphreys Sr - UMI
UMI	Eddy	NM	Unleased	Edwina Kay Brady - UMI
UMI	Eddy	NM	Unleased	Larry Blaine Mccaw - UMI
UMI	Eddy	NM	Unleased	Mary Thelma Bly - UMI
UMI	Eddy	NM	Unleased	Winnie Helen Hays - UMI
UMI	Eddy	NM	Unleased	Real Estate Developers, Inc - UMI
UMI	Eddy	NM	Unleased	R. D. and Elizabeth S. Wait - UMI
UMI	Eddy	NM	Unleased	R. D. and Elizabeth S. Wait - UMI
UMI	Eddy	NM	Unleased	Douglas Forbes Andrews - UMI
UMI	Eddy	NM	Unleased	Von W. and Gloria Burba - UMI
UMI	Eddy	NM	Unleased	Terry Carr Callaway - UMI
UMI	Eddy	NM	Unleased	Terry Carr Callaway - UMI
UMI	Eddy	NM	Unleased	Wells Fargo Bank Na - UMI
UMI	Eddy	NM	Unleased	Heirs of Ermina Holder - UMI
UMI	Eddy	NM	Unleased	The American National Red Cross - UMI
UMI	Eddy	NM	Unleased	Theola E. Haston - UMI
UMI	Eddy	NM	Unleased	John G. and Lois Rangos Husband and Wife - UMI
UMI	Eddy	NM	Unleased	Heirs of Josephine May Corman Marion - UMI
UMI	Eddy	NM	Unleased	Heirs of Kathryn Rogers Robinson - UMI
UMI	Eddy	NM	Unleased	Heirs of Richard William - UMI
UMI	Eddy	NM	Unleased	Heirs of Rosemary Corman Davis - UMI
UMI	Eddy	NM	Unleased	Carlsbad Insurance and Real Estate, Inc - UMI
UMI	Eddy	NM	Unleased	Carter Company and Magdovitz Agency, Inc - UMI
UMI	Eddy	NM	Unleased	Carlsbad National Bank - UMI
UMI	Eddy	NM	Unleased	James F. and Mary Gardner Warden - UMI
UMI	Eddy	NM	Unleased	Kenneth M. Pike - UMI

UMI	Eddy	NM	Unleased	Cheryl A Hollingsworth - UMI
UMI	Eddy	NM	Unleased	John R Scott - UMI
UMI	Eddy	NM	Unleased	William M Scott - UMI
UMI	Eddy	NM	Unleased	Heirs of Henry K Bertz - UMI
UMI	Eddy	NM	Unleased	Anne T. Schaub - UMI
UMI	Eddy	NM	Unleased	Caroline E. Metzler - UMI
UMI	Eddy	NM	Unleased	Charlotte Metzler - UMI
UMI	Eddy	NM	Unleased	Estate of Carl W. Bartlett - UMI
UMI	Eddy	NM	Unleased	Gerald B. Metzler - UMI
UMI	Eddy	NM	Unleased	James A. Metzler - UMI
UMI	Eddy	NM	Unleased	John F. Metzler - UMI
UMI	Eddy	NM	Unleased	Mary Katherine Metzler - UMI
UMI	Eddy	NM	Unleased	Phyllis A Gilchrist Sole and Separate Property - UMI
UMI	Eddy	NM	Unleased	Ross E. Metzler - UMI
UMI	Eddy	NM	Unleased	Thomas J. Metzler - UMI
UMI	Eddy	NM	Unleased	Carlsbad National Bank - UMI
UMI	Eddy	NM	Unleased	Crystal Yvette Martinez - UMI
UMI	Eddy	NM	Unleased	Barbara Mccabe - UMI
UMI	Eddy	NM	Unleased	David Hugh Hall Sole and Separate Property - UMI
UMI	Eddy	NM	Unleased	Robert H. Forrest - UMI
UMI	Eddy	NM	Unleased	The Donald and Doris Reese Trust - UMI
UMI	Eddy	NM	Unleased	Mary Pat Jackson Widow - UMI
UMI	Eddy	NM	Unleased	Dorothy Barnhardt - UMI
UMI	Eddy	NM	Unleased	The Heirs of Hildegard Bock - UMI
UMI	Eddy	NM	Unleased	Victor Bock - UMI
UMI	Eddy	NM	Unleased	Lewis C. and Nancy Winters Husband and Wife - UMI
UMI	Eddy	NM	Unleased	Radio Carlsbad, Inc - UMI
UMI	Eddy	NM	Unleased	C G and Ida Belle Riggins Husband and Wife - UMI
UMI	Eddy	NM	Unleased	Heirs of Douglas Carlo Mitchell - UMI
UMI	Eddy	NM	Unleased	Laborers Inter Union of N. America No. 16 - UMI
UMI	Eddy	NM	Unleased	Joe E. and Doris V. Miller - UMI
UMI	Eddy	NM	Unleased	Hill and Jewell D. Harmon - UMI
UMI	Eddy	NM	Unleased	United Brotherhood of Carp and Joiners - UMI
UMI	Eddy	NM	Unleased	Paul E. and Alyne Coleman - UMI
UMI	Eddy	NM	Unleased	Cliff and Wren Stroud Family Trust - UMI

UMI	Eddy	NM	Unleased	Dana Rex Prather - UMI
UMI	Eddy	NM	Unleased	La Verne Rogers - UMI
UMI	Eddy	NM	Unleased	Freddie Lee Smythe Revocable Trust - UMI
UMI	Eddy	NM	Unleased	Budwine Service Electric Company, Inc. - UMI
UMI	Eddy	NM	Unleased	Jack R. and Norma L. Harris Husband and Wife - UMI
UMI	Eddy	NM	Unleased	First City National Bank - UMI
UMI	Eddy	NM	Unleased	Hershel Spurlin, (AKA Pat) - UMI
UMI	Eddy	NM	Unleased	Darrel Lee Groves A Single Person - UMI
UMI	Eddy	NM	Unleased	Donna Lee Bourgeois - UMI
UMI	Eddy	NM	Unleased	Harold Groves - UMI
UMI	Eddy	NM	Unleased	Heirs of Melissa L. Owens - UMI
UMI	Eddy	NM	Unleased	Judy L. Scott - UMI
UMI	Eddy	NM	Unleased	Kenneth L. McGinnis - UMI
UMI	Eddy	NM	Unleased	Robert Gilbert Groves, Jr. - UMI
UMI	Eddy	NM	Unleased	Sharon K. Cullum - UMI
UMI	Eddy	NM	Unleased	Tammy Berry - UMI
UMI	Eddy	NM	Unleased	Teresa Luella Groves - UMI
UMI	Eddy	NM	Unleased	Virginia King - UMI
UMI	Eddy	NM	Unleased	Melanie Longoria - UMI
UMI	Eddy	NM	Unleased	Curt Briscoe - UMI
UMI	Eddy	NM	Unleased	Harmon Hill - UMI
UMI	Eddy	NM	Unleased	George Henry and Nancy Brantley - UMI
UMI	Eddy	NM	Unleased	Heirs of James M and Gizella W Shannon - UMI
UMI	Eddy	NM	Unleased	E Cleone Spencer - UMI
UMI	Eddy	NM	Unleased	Heirs of Gene M Janes - UMI
UMI	Eddy	NM	Unleased	Heirs of Jimmy R Janes - UMI
UMI	Eddy	NM	Unleased	Janes Family Trust - UMI
UMI	Eddy	NM	Unleased	The Will of Frances J Gamel - UMI
UMI	Eddy	NM	Unleased	Jeanne P Mitchell - UMI
UMI	Eddy	NM	Unleased	Heirs of Loyd M. Davidson and Juanita Davidson - UMI
UMI	Eddy	NM	Unleased	The Building Corp of Local Union Number 611 - UMI
UMI	Eddy	NM	Unleased	Patricia Lynne Trussell Pierce - UMI
UMI	Eddy	NM	Unleased	Darrel Lee Groves A Single Person - UMI
UMI	Eddy	NM	Unleased	Donna Lee Bourgeois - UMI
UMI	Eddy	NM	Unleased	Harold Groves - UMI

UMI	Eddy	NM	Unleased	Heirs of Melissa L. Owens - UMI
UMI	Eddy	NM	Unleased	Judy L. Scott - UMI
UMI	Eddy	NM	Unleased	Kenneth L. Mcginnis - UMI
UMI	Eddy	NM	Unleased	Robert Gilbert Groves, Jr. - UMI
UMI	Eddy	NM	Unleased	Sharon K. Cullum - UMI
UMI	Eddy	NM	Unleased	Tammy Berry - UMI
UMI	Eddy	NM	Unleased	Teresa Luella Groves - UMI
UMI	Eddy	NM	Unleased	Virginia King - UMI
UMI	Eddy	NM	Unleased	Bnsf Railway Company - UMI
UMI	Eddy	NM	Unleased	Bnsf Railway Company - UMI
UMI	Eddy	NM	Unleased	Bnsf Railway Company - UMI
UMI	Eddy	NM	Unleased	Bnsf Railway Company - UMI
UMI	Eddy	NM	Unleased	Bnsf Railway Company - UMI
UMI	Eddy	NM	Unleased	Bnsf Railway Company - UMI
UMI	Eddy	NM	Unleased	Bnsf Railway Company - UMI
UMI	Eddy	NM	Unleased	Vassie L Dale - UMI
UMI	Eddy	NM	Unleased	Randy D and Nita G Peacock Husband and Wife - UMI
UMI	Eddy	NM	Unleased	Estate of J.D. Rogers and Opal J. Rogers - UMI
UMI	Eddy	NM	Unleased	Associates Financial Services Co of NM, Inc. - UMI
UMI	Eddy	NM	Unleased	Heirs of Hollie B Fowler and Tabitha J Fowler - UMI
UMI	Eddy	NM	Unleased	Dorothy Hanttula - UMI
UMI	Eddy	NM	Unleased	Paul Hardin Hodges - UMI
UMI	Eddy	NM	Unleased	Patrick Carroll Morries Morries - UMI
UMI	Eddy	NM	Unleased	Lawrence Morries - UMI
UMI	Eddy	NM	Unleased	Patricia Kay Pinnell - UMI
UMI	Eddy	NM	Unleased	John D. Fowler - UMI
UMI	Eddy	NM	Unleased	Shannon Flynn - UMI
UMI	Eddy	NM	Unleased	Bnsf Railway Company - UMI
UMI	Eddy	NM	Unleased	Kathryne F Parker Widow - UMI
UMI	Eddy	NM	Unleased	Betty Jo Williams Sawyers - UMI
UMI	Eddy	NM	Unleased	Annie Granger Hanway - UMI
UMI	Eddy	NM	Unleased	Hollie Granger - UMI
UMI	Eddy	NM	Unleased	Robert Granger, Jr. - UMI
UMI	Eddy	NM	Unleased	Jeried P. Ward - UMI
UMI	Eddy	NM	Unleased	Lura N. Ward - UMI
UMI	Eddy	NM	Unleased	Connie W. Mckelvey - UMI

UMI	Eddy	NM	Unleased	Wells Fargo Bank Na - UMI
UMI	Eddy	NM	Unleased	Jerry W. and Eunice Carolyn Lance - UMI
UMI	Eddy	NM	Unleased	George Stanley Lawson - UMI
UMI	Eddy	NM	Unleased	Cathy Lorena Richmond - UMI
UMI	Eddy	NM	Unleased	Johnny Kris Murrill - UMI
UMI	Eddy	NM	Unleased	Unknown Heirs of Belle Maynard Kraft Anderson - UMI
UMI	Eddy	NM	Unleased	Unknown Heirs of William Raymond Maynard - UMI
UMI	Eddy	NM	Unleased	Lawrence Morries - UMI
UMI	Eddy	NM	Unleased	Patrick Carroll Morries - UMI
UMI	Eddy	NM	Unleased	Patricia Kay Pinnell - UMI
UMI	Eddy	NM	Unleased	Rolmar Incorporated A New Mexico Corporation - UMI
UMI	Eddy	NM	Unleased	Joy Technologies, Inc. - UMI
UMI	Eddy	NM	Unleased	Larry J and Carolyn Marie Brown - UMI
UMI	Eddy	NM	Unleased	Orren S Veatch - UMI
UMI	Eddy	NM	Unleased	Big Sky Estates, Inc. - UMI
UMI	Eddy	NM	Unleased	Anita Ann Brininstool - UMI
UMI	Eddy	NM	Unleased	James L and Ruth Ann Shuler Husband and Wife - UMI
UMI	Eddy	NM	Unleased	MARBLE FAMILY TRUST - UMI
UMI	Eddy	NM	Unleased	William Bryan Ellett - UMI
UMI	Eddy	NM	Unleased	St Edward Parish Inc - UMI
UMI	Eddy	NM	Unleased	George Henry and Nancy Brantley - UMI
UMI	Eddy	NM	Unleased	Esther G. Boyce Revocable Trust Agreement - UMI
UMI	Eddy	NM	Unleased	Jackson Construction and Plumbing Co, Inc. - UMI
UMI	Eddy	NM	Unleased	Geneva Floyd Osborn - UMI
UMI	Eddy	NM	Unleased	Mary Camille Hall - UMI
UMI	Eddy	NM	Unleased	Pamela Rae Cummings - UMI
UMI	Eddy	NM	Unleased	Patricia Gae Stamps - UMI
UMI	Eddy	NM	Unleased	Sue Osborn Powell - UMI
UMI	Eddy	NM	Unleased	Eric Les Karr - UMI
UMI	Eddy	NM	Unleased	Karen Jean Gillock - UMI
UMI	Eddy	NM	Unleased	Linda Catherine Karr - UMI
UMI	Eddy	NM	Unleased	Mary Ellen Faris - UMI
UMI	Eddy	NM	Unleased	Sharon Ann Thompson - UMI
UMI	Eddy	NM	Unleased	Beneficial New Mexico, Inc - UMI
UMI	Eddy	NM	Unleased	The Estate of George Edward Cole, et al - UMI

UMI	Eddy	NM	Unleased	Richard S Vela - UMI
UMI	Eddy	NM	Unleased	Virginia Lucas - UMI
UMI	Eddy	NM	Unleased	Richard S Vela - UMI
UMI	Eddy	NM	Unleased	Valley Savings Bank, F.S.B - UMI
UMI	Eddy	NM	Unleased	Weststar Mortgage Corporation - UMI
UMI	Eddy	NM	Unleased	Cvs Pharmacy Inc Store# 10448 - UMI
UMI	Eddy	NM	Unleased	Helen L. Van Horn Widow of Frank B. Horn - UMI
UMI	Eddy	NM	Unleased	Cvs Pharmacy Inc Store# 10448 - UMI
UMI	Eddy	NM	Unleased	Audrey Delapp Carter Revocable Trust - UMI
UMI	Eddy	NM	Unleased	Donald R and Susan M Middleton - UMI
UMI	Eddy	NM	Unleased	Mary Browning - UMI
UMI	Eddy	NM	Unleased	Abs Sw Investor, LLC - UMI
UMI	Eddy	NM	Unleased	Girls Inc. of Sun County Association - UMI
UMI	Eddy	NM	Unleased	Donald G and Nancy Jourdan Musser - UMI
UMI	Eddy	NM	Unleased	Armando Rene Castaneda - UMI
UMI	Eddy	NM	Unleased	Marie Celia Guitierrez - UMI
UMI	Eddy	NM	Unleased	James E. and Joyce M. Spivey - UMI
UMI	Eddy	NM	Unleased	Estate of Nellie Viscarra Bravo - UMI
UMI	Eddy	NM	Unleased	Martin Joseph Bravo - UMI
UMI	Eddy	NM	Unleased	Sierra Spring Water Company - UMI
UMI	Eddy	NM	Unleased	Bnsf Railway Company - UMI



300 N. MARIENFELD STREET, SUITE 1000  
MIDLAND, TX 79701

OFFICE 432.695.4222  
FAX 432.695.4063

January 25, 2024

OXY Y-1 Company  
Attn: Hannah Eastwood  
5 Greenwood Plaza, Suite 110  
Houston, TX 77046

**RE: Betty – Well Proposals**  
Sections 5 & 6  
Eddy County, New Mexico

To Whom It May Concern:

Permian Resources Operating, LLC (“Permian”) acquired SPC Resources, LLC (“SPC Resources”) in December 2023 with an effective date of September 1, 2023. As such, SPC Resources is now a wholly owned subsidiary of Permian. Permian hereby proposes the drilling and completion of the following wells, at the approximate location listed below within Sections 5 and 6 of Township 22 South, Range 27 East, Eddy County, NM

**1. Betty 131H**

SHL: 300’ FEL & 2,360’ FNL of Section 5 (Unit H)  
BHL: 100’ FWL & 990’ FNL of Section 6  
FTP: 100’ FEL & 990’ FNL of Section 5  
LTP: 100’ FWL & 990’ FNL of Section 6  
TVD: Approximately 8,685’  
TMD: Approximately 18,970’  
Targeted Interval: TBSG  
Total Cost: See attached AFE

**2. Betty 132H**

SHL: 300’ FEL & 2,365’ FNL of Section 5 (Unit H)  
BHL: 100’ FWL & 2,310’ FNL of Section 6  
FTP: 100’ FEL & 2,310’ FNL of Section 5  
LTP: 100’ FWL & 2,310’ FNL of Section 6  
TVD: Approximately 8,685’  
TMD: Approximately 18,970’  
Targeted Interval: TBSG  
Total Cost: See attached AFE

This well is planned to be developed in conjunction with those certain wells proposals sent on September 13, 2019 by SPC Resources, LLC (the “Initial Wells”).

The locations, TVDs, and targets are approximate and subject to change dependent on surface or subsurface issues encountered. Permian is proposing to drill these wells under the modified terms of the 1989 AAPL Operating Agreement. The Operating Agreement has the following general provisions:

**BEFORE THE OIL CONSERVATION DIVISION**  
Santa Fe, New Mexico  
Exhibit No. C-6  
Submitted by: SPC Resources, LLC  
Hearing Date: April 18, 2024  
Case No. 24342



- 100%/300%/300% non-consent provisions
- \$10,000/\$1,000 drilling and producing rates
- Permian Resources Operating, LLC named as Operator

Please indicate your election to participate in the drilling and completion of the proposed well(s) in the space provided below. Please sign and return this letter, a signed copy of the proposed AFE, and your geologic well requirements.

In the interest of time, should we not reach an agreement within thirty (30) days of the date of your receipt of this letter, Permian will apply to the New Mexico Oil Conservation Division for compulsory pooling of your interest into a spacing unit for the proposed well. If you do not wish to participate, Permian would be interested in acquiring your interest in the subject lands which is subject to further mutually agreeable negotiation.

Thank you for your time and consideration, if you have any questions at all, please don't hesitate to contact David Williams at 337-232-1122 or davidw@segland.com.

Respectfully,

**PERMIAN RESOURCES OPERATING, LLC**



Chris Astwood  
Senior Landman

*Enclosures*

**Elections on page to follow.**

**Betty Elections:**

<b>Well Elections:</b> <i>(Please indicate your responses in the spaces below)</i>		
<b>Well(s)</b>	<b>Elect to Participate</b>	<b>Elect to <u>NOT</u> Participate</b>
<b>Betty 131H</b>		
<b>Betty 132H</b>		

Company Name (If Applicable):

\_\_\_\_\_

By: \_\_\_\_\_

Printed Name: \_\_\_\_\_

Date: \_\_\_\_\_



300 N. MARIENFELD STREET, SUITE 1000  
MIDLAND, TX 79701

OFFICE 432.695.4222  
FAX 432.695.4063

**Participate / Rejection Declaration**

Please return this page to Permian Resources Operating, LLC (“Permian”) by the date specified in the letter, signed indicating your election to either participate in or reject this insurance program. If you reject the insurance coverage arranged by Permian, then, to the extent that Permian has an obligation to secure any such insurance on your behalf under any applicable agreements or otherwise, Permian will be relieved of such obligation, and Permian will assume that you maintain appropriate levels of insurance and will provide a current Certificate of Insurance upon request. If you fail to make an election within 30 days from receipt of this notice, you will be deemed a participant in the program as detailed on the attached and billed for your percentage participation as such.

- I hereby elect to participate in the insurance coverage arranged by Permian Resources Operating, LLC and understand that I will be charged for such participation.
- I hereby elect to reject the insurance coverage arranged by Permian Resources Operating, LLC.

Agreed this \_\_\_\_\_ day of \_\_\_\_\_, 2024 by:

**OXY USA, Inc.**

By: \_\_\_\_\_

Printed Name: \_\_\_\_\_

Title: \_\_\_\_\_



300 N. MARIENFELD STREET, SUITE 1000  
MIDLAND, TX 79701

OFFICE 432.695.4222  
FAX 432.695.4063

March 29, 2024

OXY Y-1 Company  
Attn: Hannah Eastwood  
5 Greenwood Plaza, Suite 110  
Houston, TX 77046

**RE: Betty – Well Proposals**  
N/2 of Sections 5 & 6  
Eddy County, New Mexico

To Whom It May Concern:

Permian Resources Operating, LLC (“Permian”) acquired SPC Resources, LLC (“SPC Resources”) in December 2023 with an effective date of September 1, 2023. As such, SPC Resources is now a wholly owned subsidiary of Permian.

On January 15, 2024, Permian proposed drilling of the below wells in Sections 5 and 6. Permian hereby updates these proposals to clarify that the spacing unit will only include the North Half of said sections. As such, Permian hereby proposes the drilling and completion of the following wells, at the approximate location listed below within the North Half of Sections 5 and 6 of Township 22 South, Range 27 East, Eddy County, NM

**1. Betty 131H**

SHL: 300' FEL & 2,360' FNL of Section 5 (Unit H)  
BHL: 100' FWL & 990' FNL of Section 6  
FTP: 100' FEL & 990' FNL of Section 5  
LTP: 100' FWL & 990' FNL of Section 6  
TVD: Approximately 8,685'  
TMD: Approximately 18,970'  
Targeted Interval: TBSG  
Total Cost: See attached AFE

**2. Betty 132H**

SHL: 300' FEL & 2,365' FNL of Section 5 (Unit H)  
BHL: 100' FWL & 2,310' FNL of Section 6  
FTP: 100' FEL & 2,310' FNL of Section 5  
LTP: 100' FWL & 2,310' FNL of Section 6  
TVD: Approximately 8,685'  
TMD: Approximately 18,970'  
Targeted Interval: TBSG  
Total Cost: See attached AFE

This well is planned to be developed in conjunction with those certain wells proposals sent on September 13, 2019 by SPC Resources, LLC (the “Initial Wells”).

The locations, TVDs, and targets are approximate and subject to change dependent on surface or subsurface issues encountered. Permian is proposing to drill these wells under the

modified terms of the 1989 AAPL Operating Agreement. The Operating Agreement has the following general provisions:

- 100%/300%/300% non-consent provisions
- \$10,000/\$1,000 drilling and producing rates
- Permian Resources Operating, LLC named as Operator

Please indicate your election to participate in the drilling and completion of the proposed well(s) in the space provided below. Please sign and return this letter, a signed copy of the proposed AFE, and your geologic well requirements.

In the interest of time, should we not reach an agreement within thirty (30) days of the date of your receipt of this letter, Permian will apply to the New Mexico Oil Conservation Division for compulsory pooling of your interest into a spacing unit for the proposed well. If you do not wish to participate, Permian would be interested in acquiring your interest in the subject lands which is subject to further mutually agreeable negotiation.

Thank you for your time and consideration, if you have any questions at all, please don't hesitate to contact David Williams at 337-232-1122 or davidw@segland.com.

Respectfully,

**PERMIAN RESOURCES OPERATING, LLC**



Chris Astwood  
Senior Landman

*Enclosures*

**Elections on page to follow.**

**Betty Elections:**

<b>Well Elections:</b> <i>(Please indicate your responses in the spaces below)</i>		
<b>Well(s)</b>	<b>Elect to Participate</b>	<b>Elect to <u>NOT</u> Participate</b>
<b>Betty 131H</b>		
<b>Betty 132H</b>		

*Company Name (If Applicable):*

\_\_\_\_\_

By: \_\_\_\_\_

Printed Name: \_\_\_\_\_

Date: \_\_\_\_\_



300 N. MARIENFELD STREET, SUITE 1000  
MIDLAND, TX 79701

OFFICE 432.695.4222  
FAX 432.695.4063

**Participate / Rejection Declaration**

Please return this page to Permian Resources Operating, LLC (“Permian”) by the date specified in the letter, signed indicating your election to either participate in or reject this insurance program. If you reject the insurance coverage arranged by Permian, then, to the extent that Permian has an obligation to secure any such insurance on your behalf under any applicable agreements or otherwise, Permian will be relieved of such obligation, and Permian will assume that you maintain appropriate levels of insurance and will provide a current Certificate of Insurance upon request. If you fail to make an election within 30 days from receipt of this notice, you will be deemed a participant in the program as detailed on the attached and billed for your percentage participation as such.

- I hereby elect to participate in the insurance coverage arranged by Permian Resources Operating, LLC and understand that I will be charged for such participation.
- I hereby elect to reject the insurance coverage arranged by Permian Resources Operating, LLC.

Agreed this \_\_\_\_\_ day of \_\_\_\_\_, 2024 by:

**OXY USA, Inc.**

By: \_\_\_\_\_

Printed Name: \_\_\_\_\_

Title: \_\_\_\_\_

31875317\_v1



# Authorization for Expenditure

<b>AFE Number</b>	-
<b>Drilling Total (\$)</b>	\$3,377,486
<b>Completion Total (\$)</b>	\$4,078,820
<b>Facilities Total (\$)</b>	\$677,472
<b>Flowback Total (\$)</b>	\$905,000
<b>AFE Total (\$)</b>	\$9,038,778

**AFE Description**

<b>Property Name</b>	9500' Lateral BSG Betty 131H	<b>State</b>	NM
<b>AFE Type</b>	Drill and Complete		
<b>Operator</b>	Permian Resources Operating, LLC	<b>Field</b>	Delaware Basin - NM

<b>Scheduled Spud Date</b>		<b>Estimated TVD (ft)</b>	8,685'
<b>Target Zone</b>	TBSG	<b>Estimated MD (ft)</b>	18,970'
<b>Sub-Target Zone</b>			

**Non Operator Approval**

Company \_\_\_\_\_

Approved By \_\_\_\_\_

Title \_\_\_\_\_

Date \_\_\_\_\_

**Cost Estimate**

Account	Description	Total (\$)	Account	Description	Total (\$)
8015.1000	IDC - PERMITS,LICENSES,ETC	\$15,000.00	8015.1100	IDC - STAKING & SURVEYING	\$15,000.00
8015.1200	IDC - LEGAL, TITLE SERVICES	\$13,000.00	8015.1300	IDC - SURFACE DAMAGE / ROW	\$35,000.00
8015.1310	IDC - PERMANENT EASEMENT	\$12,000.00	8015.1400	IDC - ROAD, LOCATIONS, PITS	\$85,000.00
8015.1500	IDC - RIG MOB / TRUCKING	\$79,687.50	8015.1600	IDC - RIG MOB / STANDBY RATE	\$34,600.00
8015.1700	IDC - DAYWORK CONTRACT	\$551,437.00	8015.1800	IDC - FOOTAGE CONTRACT	\$0.00
8015.1900	IDC - DIRECTNL DRILL & SURVEY	\$253,007.00	8015.1950	IDC - Lost in hole	\$0.00
8015.2000	IDC - CONDUCTOR HOLE & SERVICE	\$53,125.00	8015.2100	IDC - WIRELINE SVCS CASED&OPEN	\$0.00
8015.2150	IDC - Drill Bit	\$98,000.00	8015.2200	IDC - TOOLS, STABILIZERS	\$52,546.00
8015.2300	IDC - FUEL / POWER	\$153,398.00	8015.2350	IDC - Fuel/Mud	\$70,546.00
8015.2400	IDC - RIG WATER	\$15,000.00	8015.2500	IDC - MUD/CHEMICALS/ACIDIZING	\$183,629.00
8015.2600	IDC - MUD LOGGING	\$0.00	8015.2700	IDC - INSPECTION, TESTING & REPAIR	\$55,000.00
8015.2800	IDC - CORE ANALYSIS	\$0.00	8015.2900	IDC - OPEN/CASED HOLE LOGGING	\$0.00
8015.3000	IDC - CEMENT SERV/FLOAT EQUIP	\$143,200.00	8015.3100	IDC - CASING CREW & TOOLS	\$37,500.00
8015.3200	IDC - CONTRACT LABOR/ROUSTABOUT	\$55,000.00	8015.3400	IDC - MATERIALS & SUPPLIES	\$5,000.00
8015.3500	IDC - TRUCKING/VACUUM/ TRANSP	\$22,500.00	8015.3600	IDC - SOLIDS CONTROL/ CLOSED LOOP SYSTEM	\$55,781.00
8015.3700	IDC - DISPOSAL	\$112,638.00	8015.3800	IDC - WELLHEAD PREPARE/REPAIR	\$12,500.00
8015.3900	IDC - FISHING TOOLS & SERVICES	\$0.00	8015.4100	IDC - RENTAL EQUIPMENT	\$38,000.00
8015.4200	IDC - MANCAMP	\$52,500.00	8015.4300	IDC - WELLSITE SUPERVISION	\$90,000.00
8015.4400	IDC - SUPERVISION/ENGINEERING	\$0.00	8015.4600	IDC - SAFETY / ENVIRONMENTAL	\$15,000.00
8015.4800	IDC - OVERHEAD	\$0.00	8015.5000	IDC - WELL CONTROL INSURANCE	\$8,250.00
8015.5200	IDC - CONTINGENCY	\$110,355.00			
Account	Description	Total (\$)	Account	Description	Total (\$)
8020.1000	TDC - CASING - CONDUCTOR	\$0.00	8020.1100	TDC - CASING - SURFACE	\$29,482.00
8020.1200	TDC - CASING - INTERMEDIATE - 1	\$138,902.00	8020.1300	TDC - CASING - INTERMEDIATE 2	\$0.00
8020.1400	TDC - CASING - PRODUCTION	\$612,152.00	8020.1500	TDC - WELLHEAD EQUIPMENT	\$63,750.00
8020.1700	TDC - PACKER/DOWNHOLE TOOLS	\$0.00	8020.1800	TDC - CONTINGENCY	\$0.00
Account	Description	Total (\$)	Account	Description	Total (\$)
8025.1000	ICC - STAKING & SURVEYING	\$0.00	8025.1100	ICC - ROAD, LOCATIONS, PITS	\$10,500.00
8025.1200	ICC - COMPLETION RIG	\$0.00	8025.1400	ICC - WIRELINE OPEN/CASED HOLE	\$40,000.00
8025.1500	ICC - FUEL / POWER	\$370,770.00	8025.1600	ICC - COILED TUBING	\$224,298.00



8025.1700	ICC - CEMENTING & SERVICES	\$0.00	8025.1800	ICC - WATER DISPOSAL/VACUUM TRUCK	\$19,478.00
8025.1900	ICC - INSPECTION & TESTING	\$0.00	8025.2000	ICC - TRUCKING	\$14,375.00
8025.2200	ICC - ELECTRIC LOGGING / PERFORATING	\$432,705.00	8025.2300	ICC - COMPLETION FLUIDS	\$10,000.00
8025.2400	ICC - CASING CREW AND TOOLS	\$0.00	8025.2500	ICC - WELL STIMULATION/FRACTUR	\$1,904,264.00
8025.2600	ICC - CONTRACT LABOR/ROUSTABOUT	\$15,000.00	8025.3000	ICC - WATER HANDLING	\$116,364.00
8025.3100	ICC - WELLHEAD/FRACTREE REPAIR	\$40,000.00	8025.3200	ICC - FISHING TOOLS & SERVICES	\$0.00
8025.3300	ICC - COMMUNICATIONS	\$0.00	8025.3400	ICC - RENTAL EQUIPMENT	\$164,511.00
8025.3500	ICC - WELLSITE SUPERVISION	\$465,757.00	8025.3600	ICC - SUPERVISION/ENGINEERING	\$5,000.00
8025.3700	ICC - SAFETY / ENVIRONMENTAL	\$15,000.00	8025.3800	ICC - OVERHEAD	\$10,000.00
8025.4000	ICC - WELL CONTROL INSURANCE	\$0.00	8025.4200	ICC - CONTINGENCY	\$0.00
8025.3050	ICC - SOURCE WATER	\$173,548.00	8025.4400	ICC - COMPANY LABOR	\$0.00
<b>Account</b>	<b>Description</b>	<b>Total (\$)</b>	<b>Account</b>	<b>Description</b>	<b>Total (\$)</b>
8030.1000	TCC - CASING - PRODUCTION		8030.1600	TCC - PROD LINER & EQUIPMENT	
8030.1700	TCC - PACKER/DOWNHOLE TOOLS		8030.2000	TCC - WELLHEAD EQUIPMENT	\$47,250.00
<b>Account</b>	<b>Description</b>	<b>Total (\$)</b>	<b>Account</b>	<b>Description</b>	<b>Total (\$)</b>
8035.1400	FAC - ROAD LOCATIONS PITS	\$29,000.00	8035.1600	FAC - TRANSPORTATION TRUCKING	\$5,000.00
8035.2200	FAC - CONTRACT LABOR / ROUSTAB	\$86,666.00	8035.2400	FAC - SUPERVISION	\$5,833.33
8035.2700	FAC - P-LINE F-LINE LINEPIPE	\$0.00	8035.2900	FAC - TANK BATTERY	\$96,666.00
8035.3000	FAC - HEATER TREATER/SEPERATOR	\$135,608.33	8035.3200	FAC - VALVES FITTINGS & PIPE	\$108,333.33
8035.3300	FAC - CIRCULATING TRNSFER PUMP	\$7,500.00	8035.3400	FAC - METER & LACT	\$34,466.00
8035.3600	FAC - ELECTRICAL	\$41,666.00	8035.3700	FAC - COMM TELEMETRY & AUTOMAT	\$55,000.00
8035.3800	FAC - FLARE/COMBUSTER	\$15,833.33	8035.4500	FAC - CONTINGENCY	\$0.00
8035.1300	FAC - SURFACE DAMAGE / ROW	\$5,000.00	8035.1500	FAC - MATERIALS & SUPPLIES	\$0.00
8035.1700	FAC - RENTAL EQUIPMENT	\$4,166.67	8035.1800	FAC - FUEL / POWER	\$0.00
8035.1900	FAC - WATER DISPOSAL / SWD	\$0.00	8035.2000	FAC - WASTE DISPOSAL	\$0.00
8035.2100	FAC - INSPECTION & TESTING	\$1,000.00	8035.2300	FAC - FRAC TANK RENTAL	\$0.00
8035.2500	FAC - CONSULTING SERVICES	\$0.00	8035.2600	FAC - INJECTION PUMP	\$0.00
8035.3100	FAC - DEHYDRATOR EQUIPMENT	\$0.00	8035.3500	FAC - COMPRESSOR	\$0.00
8035.4000	FAC - SAFETY / ENVIRONMENTAL	\$733.33	8035.4100	FAC - OVERHEAD	\$0.00
8035.4300	FAC - INSURANCE	\$0.00	8035.1310	FAC - PEMANENT EASEMENT	\$0.00
8035.4400	FAC - COMPANY LABOR	\$0.00			
<b>Account</b>	<b>Description</b>	<b>Total (\$)</b>	<b>Account</b>	<b>Description</b>	<b>Total (\$)</b>
8036.1000	PLN - PERMITS LICENSES ETC	\$0.00	8036.1100	PLN - STAKING & SURVEYING	\$0.00
8036.1200	PLN - LEGAL TITLE SERVICES	\$0.00	8036.1300	PLN - SURFACE DAMAGE / ROW	\$5,000.00
8036.1310	PLN - PEMANENT EASEMENT	\$0.00	8036.1400	PLN - ROAD LOCATIONS PITS	\$0.00
8036.1500	PLN - MATERIALS & SUPPLIES	\$0.00	8036.1600	PLN - TRANSPORTATION TRUCKING	\$0.00
8036.1700	PLN - RENTAL EQUIPMENT	\$0.00	8036.1900	PLN - WATER DISPOSAL / SWD	\$0.00
8036.2000	PLN - WASTE DISPOSAL	\$0.00	8036.2100	PLN - INSPECTION & TESTING	\$0.00
8036.2200	PLN - CONTRACT LABOR	\$0.00	8036.2300	PLN - FRAC TANK RENTAL	\$0.00
8036.2400	PLN - SUPERVISION	\$0.00	8036.2500	PLN - CONSULTING SERVICES	\$0.00
8036.2700	PLN - PIPELINE	\$0.00	8036.2800	PLN - FLOWLINE	\$40,000.00
8036.2900	PLN - TANK BATTERY	\$0.00	8036.3000	PLN - SEPARATOR / SCRUBBER	\$0.00
8036.3100	PLN - TREATING EQUIPMENT	\$0.00	8036.3200	PLN - VALVES FITTINGS & PIPE	\$0.00
8036.3300	PLN - PUMP	\$0.00	8036.3400	PLN - METER	\$0.00
8036.3500	PLN - COMPRESSOR	\$0.00	8036.3600	PLN - ELECTRICAL SUPPLIES	\$0.00
8036.3610	PLN - POWER DISTRIBUTION MATERIAL	\$0.00	8036.3620	PLN - POWER DISTRIBUTION LABOR	\$0.00
8036.3700	PLN - AUTOMATION	\$0.00	8036.4000	PLN - SAFETY / ENVIRONMENTAL	\$0.00
8036.4300	PLN - INSURANCE	\$0.00	8036.4400	PLN - COMPANY LABOR	\$0.00
8036.4500	PLN - CONTINGENCY	\$0.00			
<b>Account</b>	<b>Description</b>	<b>Total (\$)</b>	<b>Account</b>	<b>Description</b>	<b>Total (\$)</b>
8040.1100	IFC - ROADS LOCATIONS / PITS	\$0.00	8040.1200	IFC - COMPLETION RIG	\$30,000.00
8040.1400	IFC - WIRELINE OPEN/CASED HOLE	\$0.00	8040.1500	IFC - FUEL / POWER	\$0.00
8040.1600	IFC - COILED TUBING	\$0.00	8040.1700	IFC - CEMENTING & SERVICES	\$0.00
8040.1899	IFC - FRAC WATER RECOVERY	\$250,000.00	8040.1900	IFC - INSPECTION & TESTING	\$5,000.00
8040.2000	IFC - TRUCKING/VACUUM/TRANSP	\$20,000.00	8040.2200	IFC - ELECTRIC LOGGING/PERFORATING	\$0.00
8040.2300	IFC - COMPLETION FLUID	\$20,000.00	8040.2400	IFC - CASING CREW AND TOOLS	\$0.00
8040.2600	IFC - CONTRACT LABOR/ROUSTABOUT	\$20,000.00	8040.2800	IFC - MATERIAL & SUPPLIES	\$0.00
8040.2900	IFC - WELL TESTING / FLOWBACK	\$150,000.00	8040.3100	IFC - WELLHEAD/FRAC TREE REPAIR	\$0.00
8040.3200	IFC - FISHING TOOLS & SERVICES	\$0.00	8040.3400	IFC - RENTAL EQUIPMENT	\$50,000.00
8040.3500	IFC - WELLSITE SUPERVISION	\$20,000.00	8040.3700	IFC - SAFETY / ENVIRONMENTAL	\$5,000.00
8040.4200	IFC - CONTINGENCY	\$0.00	8040.4400	IFC - COMPANY LABOR	\$0.00
8040.4500	IFC - SWABBING	\$0.00	8040.2500	IFC - WELL STIMULATION/FRACTURE	\$0.00

Account	Description	Total (\$)	Account	Description	Total (\$)
8045.1100	TFC - TUBING	\$120,000.00	8045.1200	TFC - SUCKER RODS & ACCESSORY	\$ .00
8045.1300	TFC - DOWNHOLE ARTIFICIAL LIFT EQPT	\$25,000.00	8045.1500	TFC - SUBSURFACE PUMPS	\$ .00
8045.1600	TFC - PROD LINER & EQUIPMENT	\$ .00	8045.1700	TFC - PACKER/DOWNHOLE TOOLS	\$10,000.00
8045.1900	TFC - PUMPING UNITS /SURFACE LIFT EQUIPMENT	\$ .00	8045.2000	TFC - WELLHEAD EQUIPMENT	\$40,000.00
8045.2500	TFC - VALVES / CONNECTIONS / FITINGS	\$80,000.00	8045.3100	TFC - MEASUREMENT EQUIPMENT	\$30,000.00
8045.3200	TFC - COMM, TELEMETRY & AUTOMATION	\$ .00	8045.3400	TFC - CONTRACTOR LABOR INSTALL	\$30,000.00
8045.3500	TFC - CONTINGENCY	\$ .00	8045.4400	TFC - COMPANY LABOR	\$ .00



# Authorization for Expenditure

<b>AFE Number</b>	-
<b>Drilling Total (\$)</b>	\$3,377,486
<b>Completion Total (\$)</b>	\$4,078,820
<b>Facilities Total (\$)</b>	\$677,472
<b>Flowback Total (\$)</b>	\$905,000
<b>AFE Total (\$)</b>	\$9,038,778

**AFE Description**

<b>Property Name</b>	9500' Lateral BSG Betty 132H	<b>State</b>	NM
<b>AFE Type</b>	Drill and Complete		
<b>Operator</b>	Permian Resources Operating, LLC	<b>Field</b>	Delaware Basin - NM

<b>Scheduled Spud Date</b>		<b>Estimated TVD (ft)</b>	8,685'
<b>Target Zone</b>	TBSG	<b>Estimated MD (ft)</b>	18,970'
<b>Sub-Target Zone</b>			

**Non Operator Approval**

Company \_\_\_\_\_

Approved By \_\_\_\_\_

Title \_\_\_\_\_

Date \_\_\_\_\_

**Cost Estimate**

Account	Description	Total (\$)	Account	Description	Total (\$)
8015.1000	IDC - PERMITS,LICENSES,ETC	\$15,000.00	8015.1100	IDC - STAKING & SURVEYING	\$15,000.00
8015.1200	IDC - LEGAL, TITLE SERVICES	\$13,000.00	8015.1300	IDC - SURFACE DAMAGE / ROW	\$35,000.00
8015.1310	IDC - PERMANENT EASEMENT	\$12,000.00	8015.1400	IDC - ROAD, LOCATIONS, PITS	\$85,000.00
8015.1500	IDC - RIG MOB / TRUCKING	\$79,687.50	8015.1600	IDC - RIG MOB / STANDBY RATE	\$34,600.00
8015.1700	IDC - DAYWORK CONTRACT	\$551,437.00	8015.1800	IDC - FOOTAGE CONTRACT	\$0.00
8015.1900	IDC - DIRECTNL DRILL & SURVEY	\$253,007.00	8015.1950	IDC - Lost in hole	\$0.00
8015.2000	IDC - CONDUCTOR HOLE & SERVICE	\$53,125.00	8015.2100	IDC - WIRELINE SVCS CASED&OPEN	\$0.00
8015.2150	IDC - Drill Bit	\$98,000.00	8015.2200	IDC - TOOLS, STABILIZERS	\$52,546.00
8015.2300	IDC - FUEL / POWER	\$153,398.00	8015.2350	IDC - Fuel/Mud	\$70,546.00
8015.2400	IDC - RIG WATER	\$15,000.00	8015.2500	IDC - MUD/CHEMICALS/ACIDIZING	\$183,629.00
8015.2600	IDC - MUD LOGGING	\$0.00	8015.2700	IDC - INSPECTION, TESTING & REPAIR	\$55,000.00
8015.2800	IDC - CORE ANALYSIS	\$0.00	8015.2900	IDC - OPEN/CASED HOLE LOGGING	\$0.00
8015.3000	IDC - CEMENT SERV/FLOAT EQUIP	\$143,200.00	8015.3100	IDC - CASING CREW & TOOLS	\$37,500.00
8015.3200	IDC - CONTRACT LABOR/ROUSTABOUT	\$55,000.00	8015.3400	IDC - MATERIALS & SUPPLIES	\$5,000.00
8015.3500	IDC - TRUCKING/VACUUM/ TRANSP	\$22,500.00	8015.3600	IDC - SOLIDS CONTROL/ CLOSED LOOP SYSTEM	\$55,781.00
8015.3700	IDC - DISPOSAL	\$112,638.00	8015.3800	IDC - WELLHEAD PREPARE/REPAIR	\$12,500.00
8015.3900	IDC - FISHING TOOLS & SERVICES	\$0.00	8015.4100	IDC - RENTAL EQUIPMENT	\$38,000.00
8015.4200	IDC - MANCAMP	\$52,500.00	8015.4300	IDC - WELLSITE SUPERVISION	\$90,000.00
8015.4400	IDC - SUPERVISION/ENGINEERING	\$0.00	8015.4600	IDC - SAFETY / ENVIRONMENTAL	\$15,000.00
8015.4800	IDC - OVERHEAD	\$0.00	8015.5000	IDC - WELL CONTROL INSURANCE	\$8,250.00
8015.5200	IDC - CONTINGENCY	\$110,355.00			
Account	Description	Total (\$)	Account	Description	Total (\$)
8020.1000	TDC - CASING - CONDUCTOR	\$0.00	8020.1100	TDC - CASING - SURFACE	\$29,482.00
8020.1200	TDC - CASING - INTERMEDIATE - 1	\$138,902.00	8020.1300	TDC - CASING - INTERMEDIATE 2	\$0.00
8020.1400	TDC - CASING - PRODUCTION	\$612,152.00	8020.1500	TDC - WELLHEAD EQUIPMENT	\$63,750.00
8020.1700	TDC - PACKER/DOWNHOLE TOOLS	\$0.00	8020.1800	TDC - CONTINGENCY	\$0.00
Account	Description	Total (\$)	Account	Description	Total (\$)
8025.1000	ICC - STAKING & SURVEYING	\$0.00	8025.1100	ICC - ROAD, LOCATIONS, PITS	\$10,500.00
8025.1200	ICC - COMPLETION RIG	\$0.00	8025.1400	ICC - WIRELINE OPEN/CASED HOLE	\$40,000.00
8025.1500	ICC - FUEL / POWER	\$370,770.00	8025.1600	ICC - COILED TUBING	\$224,298.00

8025.1700	ICC - CEMENTING & SERVICES	\$ .00	8025.1800	ICC - WATER DISPOSAL/VACUUM TRUCK	\$19,478.00
8025.1900	ICC - INSPECTION & TESTING	\$ .00	8025.2000	ICC - TRUCKING	\$14,375.00
8025.2200	ICC - ELECTRIC LOGGING / PERFORATING	\$432,705.00	8025.2300	ICC - COMPLETION FLUIDS	\$10,000.00
8025.2400	ICC - CASING CREW AND TOOLS	\$ .00	8025.2500	ICC - WELL STIMULATION/FRACTUR	\$1,904,264.00
8025.2600	ICC - CONTRACT LABOR/ROUSTABOUT	\$15,000.00	8025.3000	ICC - WATER HANDLING	\$116,364.00
8025.3100	ICC - WELLHEAD/FRACTREE REPAIR	\$40,000.00	8025.3200	ICC - FISHING TOOLS & SERVICES	\$ .00
8025.3300	ICC - COMMUNICATIONS	\$ .00	8025.3400	ICC - RENTAL EQUIPMENT	\$164,511.00
8025.3500	ICC - WELLSITE SUPERVISION	\$465,757.00	8025.3600	ICC - SUPERVISION/ENGINEERING	\$5,000.00
8025.3700	ICC - SAFETY / ENVIRONMENTAL	\$15,000.00	8025.3800	ICC - OVERHEAD	\$10,000.00
8025.4000	ICC - WELL CONTROL INSURANCE	\$ .00	8025.4200	ICC - CONTINGENCY	\$ .00
8025.3050	ICC - SOURCE WATER	\$173,548.00	8025.4400	ICC - COMPANY LABOR	\$ .00
<b>Account</b>	<b>Description</b>	<b>Total (\$)</b>	<b>Account</b>	<b>Description</b>	<b>Total (\$)</b>
8030.1000	TCC - CASING - PRODUCTION		8030.1600	TCC - PROD LINER & EQUIPMENT	
8030.1700	TCC - PACKER/DOWNHOLE TOOLS		8030.2000	TCC - WELLHEAD EQUIPMENT	\$47,250.00
<b>Account</b>	<b>Description</b>	<b>Total (\$)</b>	<b>Account</b>	<b>Description</b>	<b>Total (\$)</b>
8035.1400	FAC - ROAD LOCATIONS PITS	\$29,000.00	8035.1600	FAC - TRANSPORTATION TRUCKING	\$5,000.00
8035.2200	FAC - CONTRACT LABOR / ROUSTAB	\$86,666.00	8035.2400	FAC - SUPERVISION	\$5,833.33
8035.2700	FAC - P-LINE F-LINE LINEPIPE	\$ .00	8035.2900	FAC - TANK BATTERY	\$96,666.00
8035.3000	FAC - HEATER TREATER/SEPERATOR	\$135,608.33	8035.3200	FAC - VALVES FITTINGS & PIPE	\$108,333.33
8035.3300	FAC - CIRCULATING TRNSFER PUMP	\$7,500.00	8035.3400	FAC - METER & LACT	\$34,466.00
8035.3600	FAC - ELECTRICAL	\$41,666.00	8035.3700	FAC - COMM TELEMETRY & AUTOMAT	\$55,000.00
8035.3800	FAC - FLARE/COMBUSTER	\$15,833.33	8035.4500	FAC - CONTINGENCY	\$ .00
8035.1300	FAC - SURFACE DAMAGE / ROW	\$5,000.00	8035.1500	FAC - MATERIALS & SUPPLIES	\$ .00
8035.1700	FAC - RENTAL EQUIPMENT	\$4,166.67	8035.1800	FAC - FUEL / POWER	\$ .00
8035.1900	FAC - WATER DISPOSAL / SWD	\$ .00	8035.2000	FAC - WASTE DISPOSAL	\$ .00
8035.2100	FAC - INSPECTION & TESTING	\$1,000.00	8035.2300	FAC - FRAC TANK RENTAL	\$ .00
8035.2500	FAC - CONSULTING SERVICES	\$ .00	8035.2600	FAC - INJECTION PUMP	\$ .00
8035.3100	FAC - DEHYDRATOR EQUIPMENT	\$ .00	8035.3500	FAC - COMPRESSOR	\$ .00
8035.4000	FAC - SAFETY / ENVIRONMENTAL	\$733.33	8035.4100	FAC - OVERHEAD	\$ .00
8035.4300	FAC - INSURANCE	\$ .00	8035.1310	FAC - PEMANENT EASEMENT	\$ .00
8035.4400	FAC - COMPANY LABOR	\$ .00			
<b>Account</b>	<b>Description</b>	<b>Total (\$)</b>	<b>Account</b>	<b>Description</b>	<b>Total (\$)</b>
8036.1000	PLN - PERMITS LICENSES ETC	\$ .00	8036.1100	PLN - STAKING & SURVEYING	\$ .00
8036.1200	PLN - LEGAL TITLE SERVICES	\$ .00	8036.1300	PLN - SURFACE DAMAGE / ROW	\$5,000.00
8036.1310	PLN - PEMANENT EASEMENT	\$ .00	8036.1400	PLN - ROAD LOCATIONS PITS	\$ .00
8036.1500	PLN - MATERIALS & SUPPLIES	\$ .00	8036.1600	PLN - TRANSPORTATION TRUCKING	\$ .00
8036.1700	PLN - RENTAL EQUIPMENT	\$ .00	8036.1900	PLN - WATER DISPOSAL / SWD	\$ .00
8036.2000	PLN - WASTE DISPOSAL	\$ .00	8036.2100	PLN - INSPECTION & TESTING	\$ .00
8036.2200	PLN - CONTRACT LABOR	\$ .00	8036.2300	PLN - FRAC TANK RENTAL	\$ .00
8036.2400	PLN - SUPERVISION	\$ .00	8036.2500	PLN - CONSULTING SERVICES	\$ .00
8036.2700	PLN - PIPELINE	\$ .00	8036.2800	PLN - FLOWLINE	\$40,000.00
8036.2900	PLN - TANK BATTERY	\$ .00	8036.3000	PLN - SEPARATOR / SCRUBBER	\$ .00
8036.3100	PLN - TREATING EQUIPMENT	\$ .00	8036.3200	PLN - VALVES FITTINGS & PIPE	\$ .00
8036.3300	PLN - PUMP	\$ .00	8036.3400	PLN - METER	\$ .00
8036.3500	PLN - COMPRESSOR	\$ .00	8036.3600	PLN - ELECTRICAL SUPPLIES	\$ .00
8036.3610	PLN - POWER DISTRIBUTION MATERIAL	\$ .00	8036.3620	PLN - POWER DISTRIBUTION LABOR	\$ .00
8036.3700	PLN - AUTOMATION	\$ .00	8036.4000	PLN - SAFETY / ENVIRONMENTAL	\$ .00
8036.4300	PLN - INSURANCE	\$ .00	8036.4400	PLN - COMPANY LABOR	\$ .00
8036.4500	PLN - CONTINGENCY	\$ .00			
<b>Account</b>	<b>Description</b>	<b>Total (\$)</b>	<b>Account</b>	<b>Description</b>	<b>Total (\$)</b>
8040.1100	IFC - ROADS LOCATIONS / PITS	\$ .00	8040.1200	IFC - COMPLETION RIG	\$30,000.00
8040.1400	IFC - WIRELINE OPEN/CASED HOLE	\$ .00	8040.1500	IFC - FUEL / POWER	\$ .00
8040.1600	IFC - COILED TUBING	\$ .00	8040.1700	IFC - CEMENTING & SERVICES	\$ .00
8040.1899	IFC - FRAC WATER RECOVERY	\$250,000.00	8040.1900	IFC - INSPECTION & TESTING	\$5,000.00
8040.2000	IFC - TRUCKING/VACUUM/TRANSP	\$20,000.00	8040.2200	IFC - ELECTRIC LOGGING/PERFORATING	\$ .00
8040.2300	IFC - COMPLETION FLUID	\$20,000.00	8040.2400	IFC - CASING CREW AND TOOLS	\$ .00
8040.2600	IFC - CONTRACT LABOR/ROUSTABOUT	\$20,000.00	8040.2800	IFC - MATERIAL & SUPPLIES	\$ .00
8040.2900	IFC - WELL TESTING / FLOWBACK	\$150,000.00	8040.3100	IFC - WELLHEAD/FRAC TREE REPAIR	\$ .00
8040.3200	IFC - FISHING TOOLS & SERVICES	\$ .00	8040.3400	IFC - RENTAL EQUIPMENT	\$50,000.00
8040.3500	IFC - WELLSITE SUPERVISION	\$20,000.00	8040.3700	IFC - SAFETY / ENVIRONMENTAL	\$5,000.00
8040.4200	IFC - CONTINGENCY	\$ .00	8040.4400	IFC - COMPANY LABOR	\$ .00
8040.4500	IFC - SWABBING	\$ .00	8040.2500	IFC - WELL STIMULATION/FRACTURE	\$ .00

Account	Description	Total (\$)	Account	Description	Total (\$)
8045.1100	TFC - TUBING	\$120,000.00	8045.1200	TFC - SUCKER RODS & ACCESSORY	\$ .00
8045.1300	TFC - DOWNHOLE ARTIFICIAL LIFT EQPT	\$25,000.00	8045.1500	TFC - SUBSURFACE PUMPS	\$ .00
8045.1600	TFC - PROD LINER & EQUIPMENT	\$ .00	8045.1700	TFC - PACKER/DOWNHOLE TOOLS	\$10,000.00
8045.1900	TFC - PUMPING UNITS /SURFACE LIFT EQUIPMENT	\$ .00	8045.2000	TFC - WELLHEAD EQUIPMENT	\$40,000.00
8045.2500	TFC - VALVES / CONNECTIONS / FITINGS	\$80,000.00	8045.3100	TFC - MEASUREMENT EQUIPMENT	\$30,000.00
8045.3200	TFC - COMM, TELEMETRY & AUTOMATION	\$ .00	8045.3400	TFC - CONTRACTOR LABOR INSTALL	\$30,000.00
8045.3500	TFC - CONTINGENCY	\$ .00	8045.4400	TFC - COMPANY LABOR	\$ .00

STATE NEW MEXICO  
ENERGY, MINERALS AND NATURAL RESOURCES DEPARTMENT  
OIL CONSERVATION DIVISION

APPLICATION OF SPC RESOURCES, LLC  
FOR COMPULSORY POOLING,  
EDDY COUNTY, NEW MEXICO.

CASE NO. 24342

SELF-AFFIRMED STATEMENT OF TYLER CHESWORTH

1. My name is Tyler Chesworth. I work for Permian Resources Operating, LLC as Senior Geologist. SPC Resources, LLC (“SPC”) is a wholly owned subsidiary of Permian Resources Operating, LLC.

2. I have not previously testified before the New Mexico Oil Conservation Division as an expert witness in petroleum geology. I have attached my resume as **SPC Exhibit D-1** which provides an overview of my education and relevant work experience as a petroleum geologist. I believe my education and experience qualify me to testify as an expert in petroleum geology.

3. I am familiar with the application filed by SPC in this case, and I have conducted a geologic study of the target formation within the subject area.

4. SPC is targeting the Bone Spring formation in this case.

5. **SPC Exhibit D-2** is a locator map that identifies the location of the proposed spacing unit in a red outline within Eddy County. The boundary of the City of Carlsbad is depicted with a light blue outline. The Capitan Reef is depicted with a darker blue outline.

6. **SPC Exhibit D-3** is an overview map depicting our revised plan of development for the Bone Spring in this spacing unit. Upon review, we determined it is prudent to simultaneously co-develop the targeted Lower Bone Spring interval in this spacing with a spacing unit in the Upper Wolfcamp that is the subject of Case No. 24341.

BEFORE THE OIL CONSERVATION DIVISION  
Santa Fe, New Mexico  
Exhibit No. D  
Submitted by: SPC Resources, LLC  
Hearing Date: April 18, 2024  
Case No. 24342

7. **SPC Exhibit D-4** is a subsea structure map that I prepared off the top of the targeted interval in the Bone Spring formation. The horizontal spacing unit is outlined in dark blue. The proposed initial wellbore path is depicted with dashed lines within the spacing unit, as noted in the legend. The map also shows the locations of other producing Bone Spring wells, as indicated on the legend. The contour interval is 100 feet. The structure map shows that the Bone Spring dips gently to the east in this area. The structure appears generally consistent across the proposed spacing unit. I do not observe any faulting, pinch-outs, or other geologic hazards to developing a horizontal well.

8. **SPC Exhibit D-4** also shows the location of two wells used to construct a west-to-east cross-section from A to A'. I consider these wells to be representative of the geology in the area.

9. **SPC Exhibit D-5** is a stratigraphic cross-section prepared by me for the two representative wells from A to A'. The exhibit shows logs for gamma ray, resistivity, and neutron density for each well. The proposed target interval for each initial proposed well is also depicted on the cross-section and identified by well number on the right side of the exhibit. The cross-section demonstrates that the targeted interval within the Bone Spring is generally consistent in thickness across the entire spacing unit.

10. **SPC Exhibit D-6** is gun-barrel diagram depicting our proposed co-development between the Lower Bone Spring interval through the proposed Betty131H and 132H wells in this Case with the proposed Betty 221H-222H wells in Case No. 24341. Simultaneous co-development of the Wolfcamp and Lower Bone Spring formations is expected to increase ultimate recovery of hydrocarbons from both formations, will reduce waste, and protect correlative rights.

11. Based on my geologic study of the Bone Spring formation in the area, I have not identified any geologic impediments to drilling horizontal wells across the spacing unit.

12. In my opinion, the orientation of the proposed well is the preferred orientation for horizontal well development in this area and is appropriate to efficiently and effectively develop the subject acreage.

13. It is also my opinion that each tract comprising the proposed spacing unit in this case will be productive and contribute more-or-less equally to production from the wellbores.

14. Granting SPC's application in this case is in the best interest of conservation, the prevention of waste, and protection of correlative rights.

15. **SPC Exhibits D-1 through D-6** were either prepared by me or compiled under my direction and supervision.

16. I affirm under penalty of perjury under the laws of the State of New Mexico that the foregoing statements are true and correct. I understand that this self-affirmed statement will be used as written testimony in this case. This statement is made on the date next to my signature below.

  
Tyler Chesworth

4-16-2024  
Date



# TYLER CHESWORTH

## CONTACT

5100 Brown Heart Ln.  
Midland, TX 79707  
[tyler.chesworth@gmail.com](mailto:tyler.chesworth@gmail.com)  
(432) 935-1310

## SKILLS

- Oral and Written Communication
- Problem Solving
- Project Management
- Acquisition evaluation and underwriting
- Proficient with geological software including:
  - Kingdom
  - Petra
  - IHS
  - Enverus/ DI
  - Harmony
  - Wellview
  - Starsteer
  - Boresight
  - GIS
  - Spotfire
  - Microsoft Office Applications

## EDUCATION

**Master of Science in Geology (MS)**  
The University of Texas Permian Basin,  
May 2015

**Bachelor of Science in Geology (BS)**  
The University of Texas Permian Basin,  
May 2014

## SUMMARY

Results-driven petroleum geologist with the skills necessary to gather, analyze and deliver geological interpretation. Proficient in development and operations geology, geologic and subsurface mapping, log interpretations, geosteering, and formation evaluation for unconventional and conventional wells in the Permian and Powder River Basin.

## PROFESSIONAL EXPERIENCE

- Senior Geologist, May 2022-Present**  
Permian Resources, Midland, TX (Merged with Earthstone Energy in November 2023)
- Plan development across Eddy County, NM and Midland Basin assets
  - Wrote geologic prognoses, compile footage calls, review final plats and well plans prior to drilling
  - Outlined and reviewed all development plan recommendations with management
  - Collaborated with reservoir group on asset lookbacks to propose development changes on go-forward planning
  - Evaluated additional targets being tested on and around company acreage
  - Conducted geologic evaluation and development underwriting for all Midland Basin acquisition cases
  - Prepare technical materials for prospect reviews across Permian Resources' assets in Eddy County, NM and Midland Basin
  - Managed technical pre-spud reviews across Midland and Delaware Basin assets

**Development Manager, January 2020-April 2022**

- Fleur de Lis (FDL) Energy, Irving, TX
- Presented capital budgets to management and BOD with project justifications and economics
  - Managed and worked with a team of geologists to execute on projects proving additional reserves and increased asset value across multi-basin assets
  - Successfully delineated Spraberry and Wolfcamp targets across Ector County, pushing economic limits of the Western Midland Basin margins
  - Actively screened and presented, marketed and unsolicited assets to management
  - Prepared all geologic materials for 3 separate divestitures in 2021-2022

# TYLER CHESWORTH

---

## PROFESSIONAL EXPERIENCE (CONTINUED)

### **Senior Geologist, January 2018-January 2020**

Fleur de Lis (FDL) Energy, Irving, TX

### **Geologist, March 2015-January 2018**

Fleur de Lis (FDL) Energy, Irving, TX

### **Acquisitions and Divestitures**

- Planning and forecasting of development models in new acquisition cases
- Evaluated strategic bolt-on and joint-ventures with offset operators to efficiently develop acreage
- Performed geologic assessment and execution on successful full cycle investment of El Dorado asset (South Odessa and South Midland Basin) asset purchased from Devon Energy in 2016 and divested in 2018
- Screened and attended data rooms on marketed processes along with strategically targeting unsolicited opportunities

### **Operations and Development**

- Collaborated with a multi-disciplinary asset team to evaluate, propose, plan, stake, and drill horizontal wells in the Southern Midland Basin and along the western margins of the Midland Basin
- Utilize geomechanics to help aide completions design and improved drilling efficiencies
- Planned and executed Horizontal Lower Spraberry and Wolfcamp A, B, and C wells in the Midland Basin
- Delineated Lower Spraberry and Wolfcamp B targets in South Odessa field, realizing \$35 MM in implied upside value in divestiture
- Planned and oversaw well site extraction of over 2,400' core and determined depths for necessary sampling and analysis for two pilot wells
- Conducted field wide material balances in mature CO2 floods to initiate phase expansion and infill development across poor recovery areas, bringing on ~24 new wells

### **Geological Technician, August 2013-March 2015**

Linn Energy, Midland, TX (Formerly Berry Petroleum)

- Maintained and updated Petra database with new data acquisitions
- Coordinated with all departments to update drilling and completions schedule for a multi-rig program
- Identified behind pipe pay ranking process on vintage Wolfberry wells
- Updated various maps over company acreage in the Permian Basin for management and investor presentations
- Oversaw open hole wireline logging as company representative onsite
- Wrote up geological prognosis for ongoing vertical Wolfberry development

# Regional Locator Map

## Betty Unit (Bone Spring)

BEFORE THE OIL CONSERVATION DIVISION  
Santa Fe, New Mexico  
Exhibit No. D-2  
Submitted by: SPC Resources, LLC  
Hearing Date: April 18, 2024  
Case No. 24342

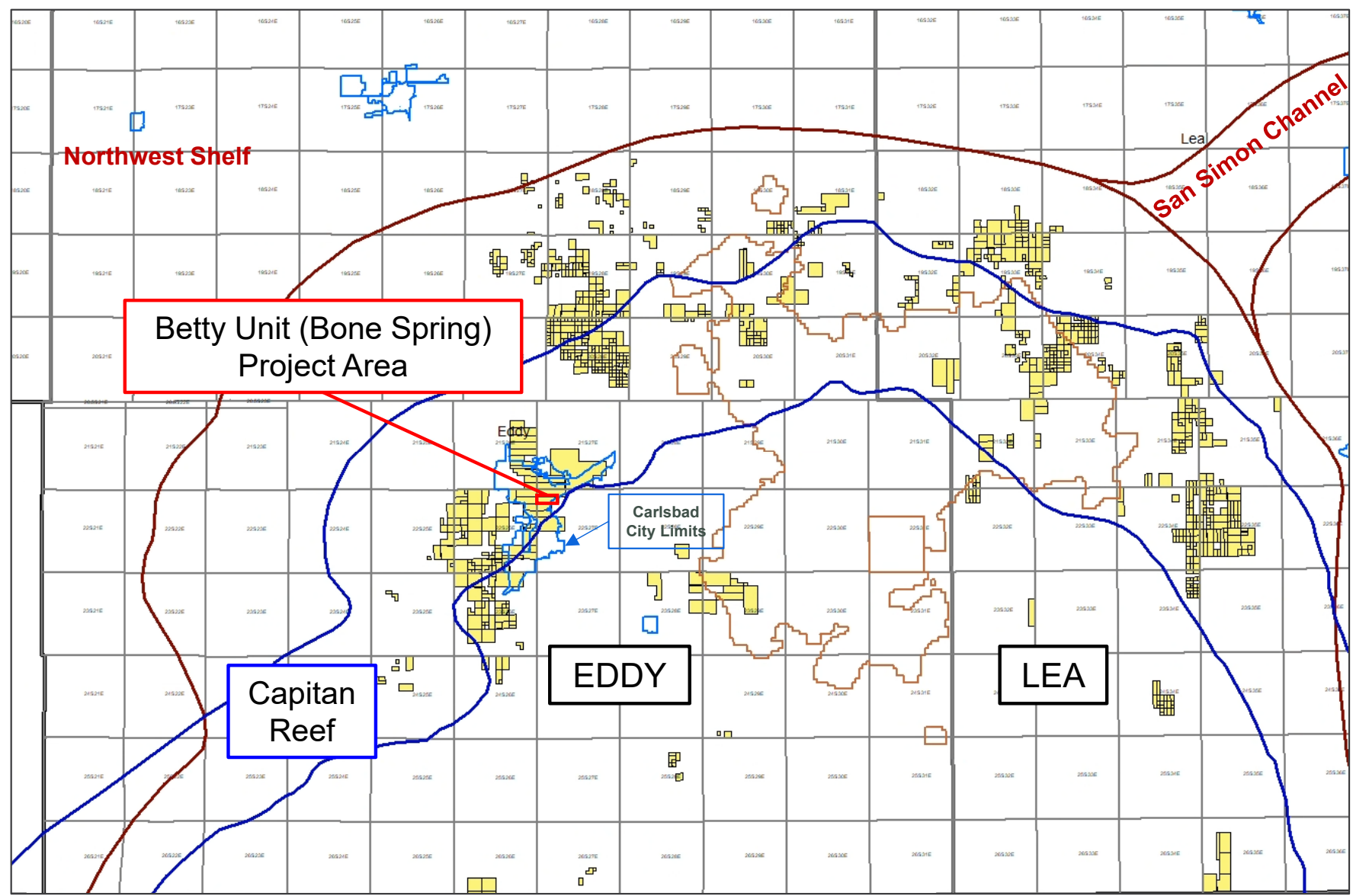

 Permian Resources

# Cross-Section Locator Map

## Betty- Bone Spring

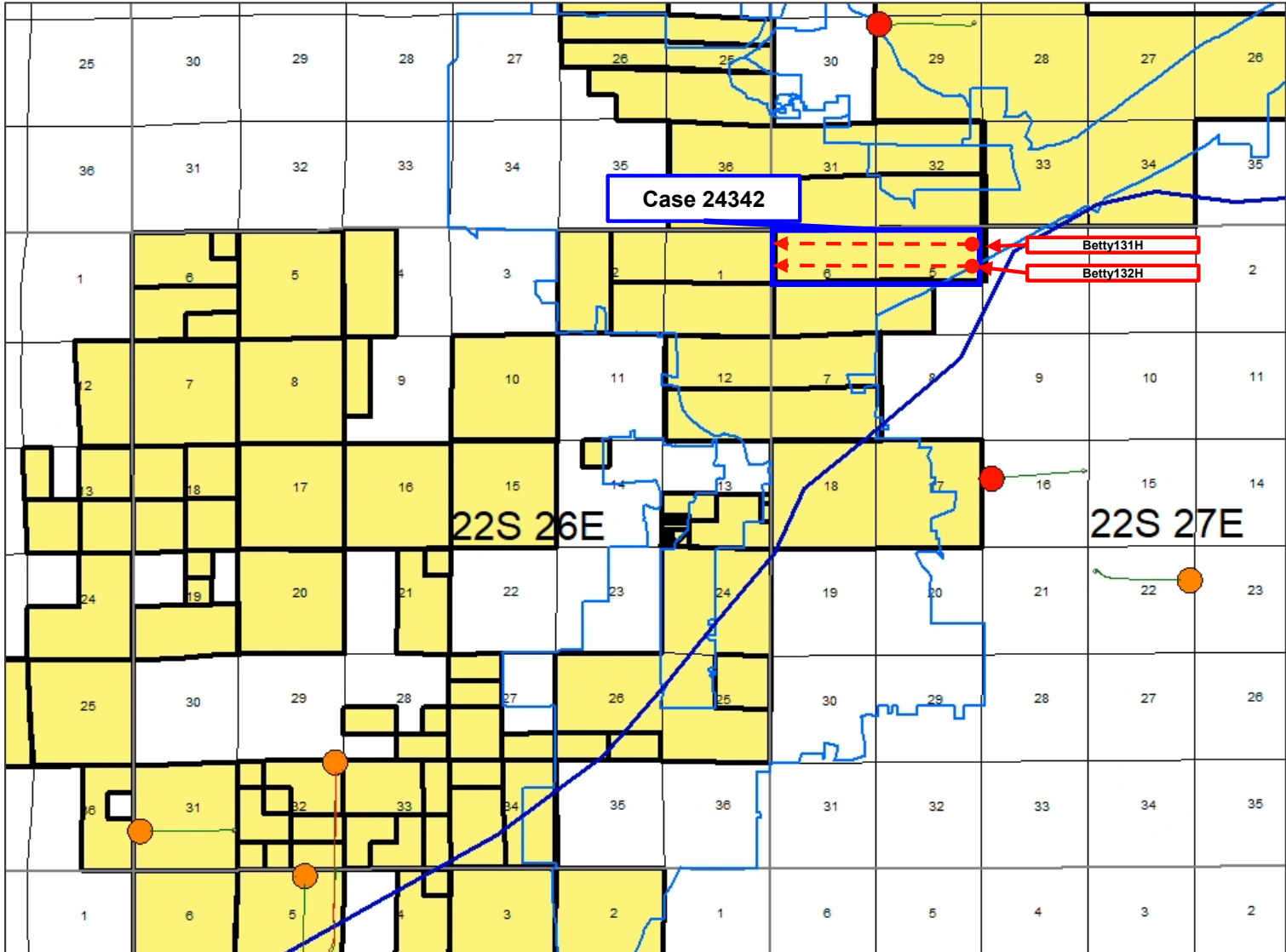

Permian Resources

BEFORE THE OIL CONSERVATION DIVISION  
 Santa Fe, New Mexico  
 Exhibit No. D-3  
 Submitted by: SPC Resources, LLC  
 Hearing Date: April 18, 2024  
 Case No. 24342

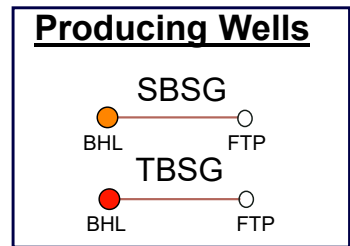
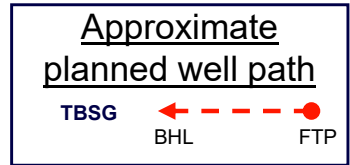

# Third Bone Spring – Structure Map

## Betty

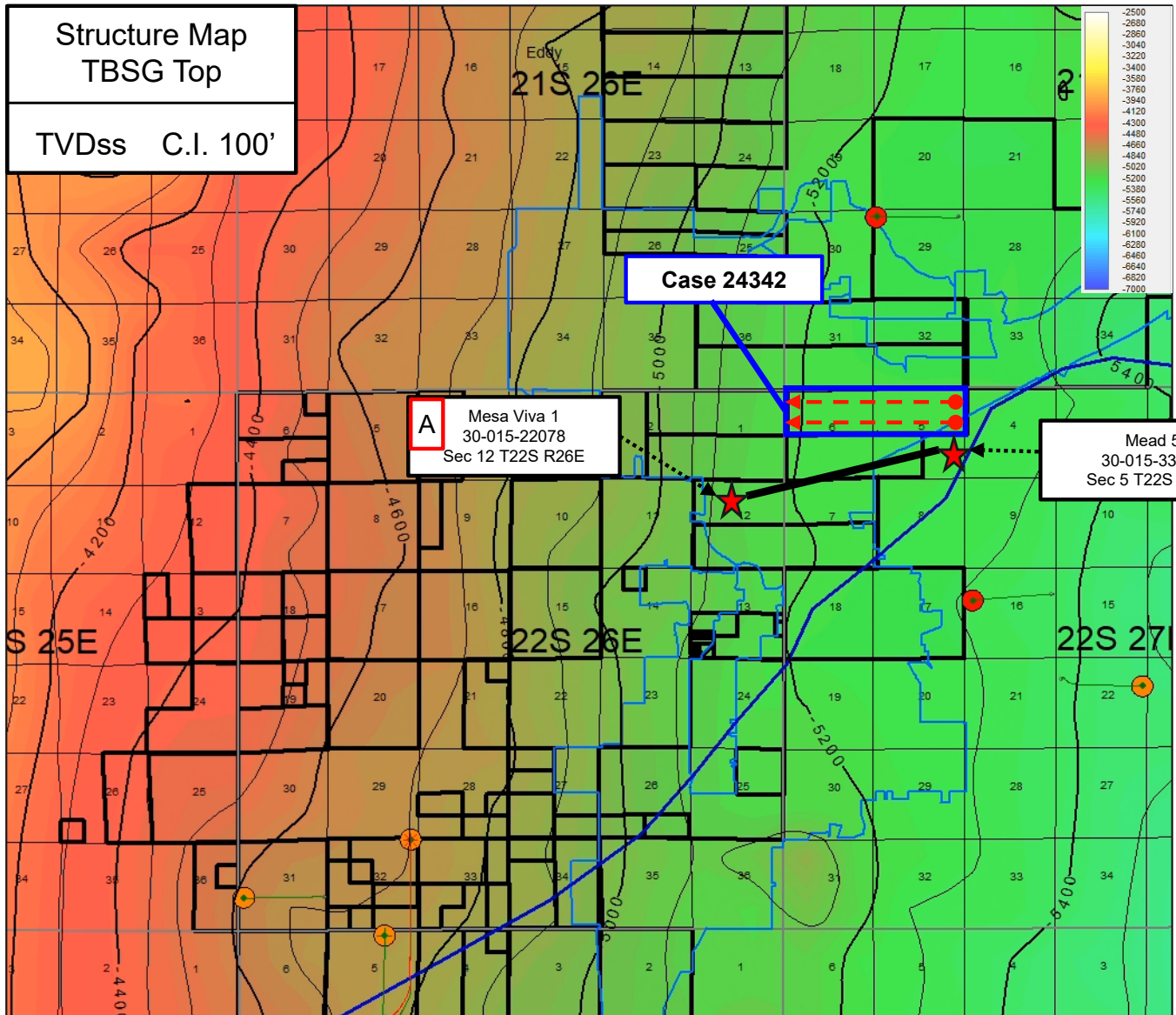

BEFORE THE OIL CONSERVATION DIVISION  
 Santa Fe, New Mexico  
 Exhibit No. D-4  
 Submitted by: SPC Resources, LLC  
 Hearing Date: April 18, 2024  
 Case No. 24342

Approximate planned well paths  
 TBSG ← - - - - ●  
 BHL                  FTP

Producing Wells

SBSG  
 ● BHL                  ○ FTP

TBSG  
 ● BHL                  ○ FTP

Permian Resources





# Stratigraphic Cross-Section A-A' Betty Unit

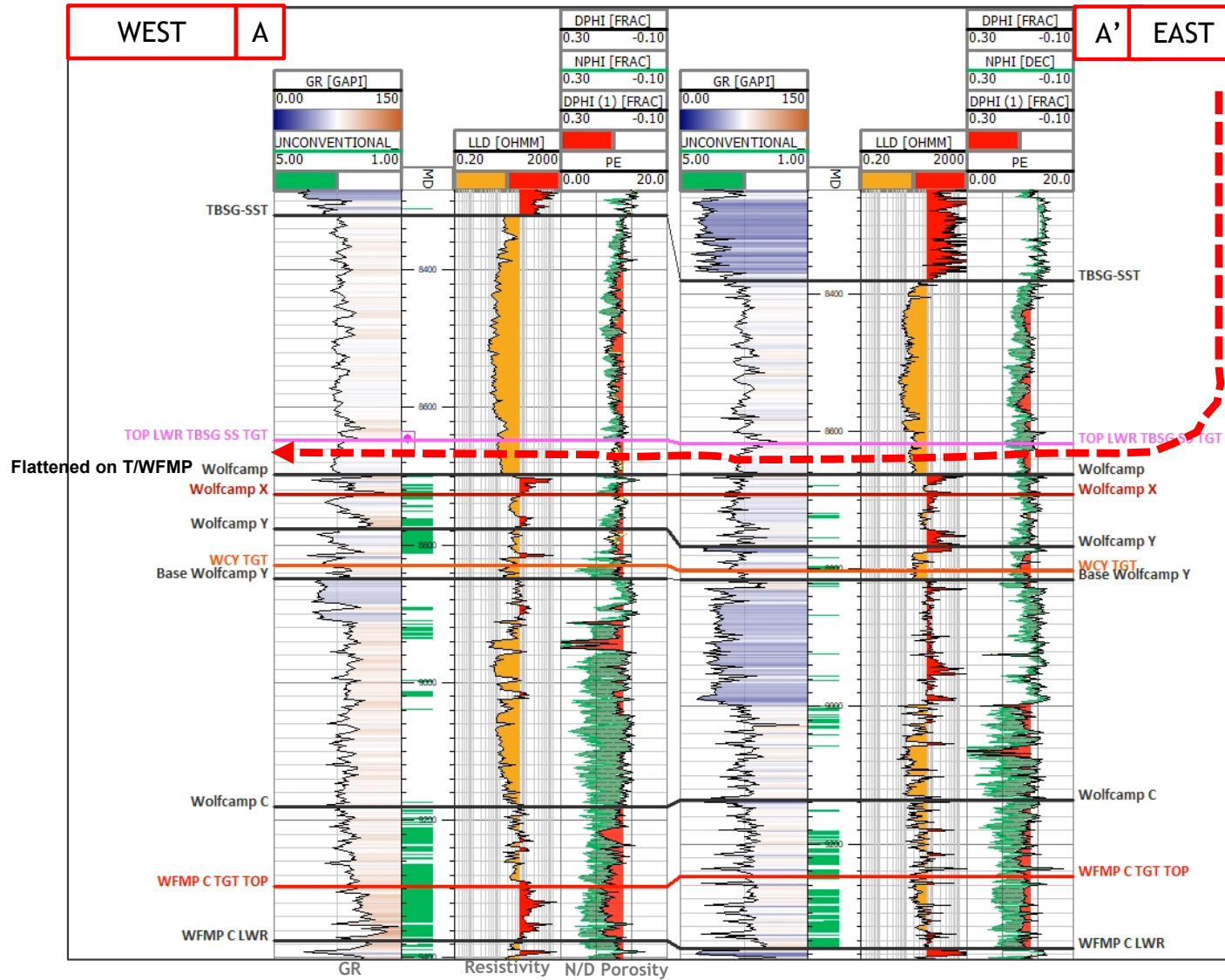

Case 24342

**TBSG**

- Betty 131H
- Betty 132H

BEFORE THE OIL CONSERVATION DIVISION  
 Santa Fe, New Mexico  
 Exhibit No. D-5  
 Submitted by: SPC Resources, LLC  
 Hearing Date: April 18, 2024  
 Case No. 24342

# Gun Barrel Development Plan

## Betty Unit (Sec. 5-6)

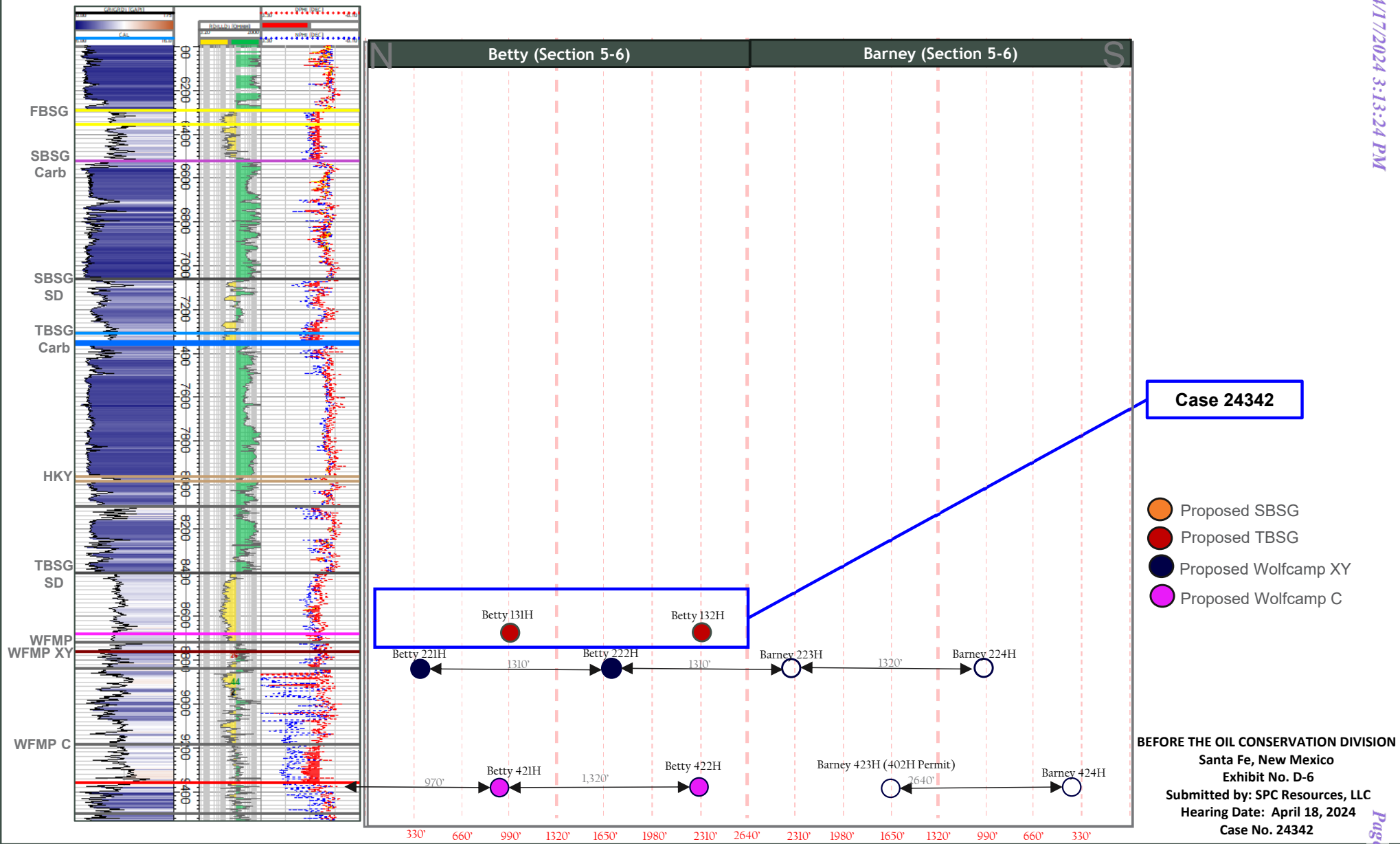

**STATE OF NEW MEXICO  
ENERGY, MINERALS AND NATURAL RESOURCES DEPARTMENT  
OIL CONSERVATION DIVISION**

**APPLICATION OF SPC RESOURCES, LLC  
FOR COMPULSORY POOLING,  
EDDY COUNTY, NEW MEXICO.**

**CASE NO. 24342**

**SELF-AFFIRMED STATEMENT OF  
ADAM G. RANKIN**

1. I am attorney in fact and authorized representative of SPC Resources, LLC (“SPC Resources”), the Applicant herein. I have personal knowledge of the matter addressed herein and am competent to provide this self-affirmed statement.

2. The above-referenced application and notice of the hearing on this application was sent by certified mail to the locatable affected parties on the date set forth in the letter attached hereto.

3. The spreadsheet attached hereto contains the names of the parties to whom notice was provided.

4. The spreadsheet attached hereto contains the information provided by the United States Postal Service on the status of the delivery of this notice as of April 11, 2024.

5. I caused a notice to be published to all parties subject to this compulsory pooling proceeding. An affidavit of publication from the publication’s legal clerk with a copy of the notice publication is attached herein.

6. I affirm under penalty of perjury under the laws of the State of New Mexico that the foregoing statements are true and correct. I understand that this self-affirmed statement will be used as written testimony in this case. This statement is made on the date next to my signature below.

**BEFORE THE OIL CONSERVATION DIVISION  
Santa Fe, New Mexico  
Exhibit No. E  
Submitted by: SPC Resources, LLC  
Hearing Date: April 18, 2024  
Case No. 24342**





Adam G. Rankin

04/12/2024

Date



**Adam G. Rankin**  
**Partner**  
**Phone** (505) 988-4421  
agrarkin@hollandhart.com

March 29, 2024

**VIA CERTIFIED MAIL**  
**RETURN RECEIPT REQUESTED**

**TO: ALL INTEREST OWNERS SUBJECT TO POOLING PROCEEDINGS**

**Re: Application of SPC Resources, LLC for compulsory pooling, Eddy County, New Mexico: Betty 131H & 132H wells**

Ladies & Gentlemen:

This letter is to advise you that SPC Resources, LLC has filed the enclosed application with the New Mexico Oil Conservation Division. A hearing has been requested before a Division Examiner on April 18, 2024, and the status of the hearing can be monitored through the Division’s website at <https://www.emnrd.nm.gov/ocd/>.

**The State of New Mexico Oil Conservation Division hearing will be held in a hybrid format with both in-person and virtual participation options. The hearing will be held in the Pecos Hall Hearing Room at the Wendall Chino Building, 1st Floor, 1220 South St. Francis Dr., Santa Fe, New Mexico, starting at 8:15 a.m. Virtual access to the Division’s public hearing is available as follows: <https://www.emnrd.nm.gov/ocd/hearing-info/>.**

You are not required to attend this hearing, but as an owner of an interest that may be affected by this application, you may appear remotely and present testimony. Failure to appear at that time and become a party of record will preclude you from challenging the matter at a later date. Parties appearing in cases are required by Division Rule 19.15.4.13.B to file a Pre-hearing Statement four business days in advance of a scheduled hearing. This statement must be filed at the Division’s Santa Fe office and should include: the names of the parties and their attorneys; a concise statement of the case; the names of all witnesses the party will call to testify at the hearing; the approximate time the party will need to present its case; and identification of any procedural matters that are to be resolved prior to the hearing.

If you have any questions about this matter, please contact David Schoeffler at Schoeffler Energy Group, Inc., Agent for SPC Resources, LLC by phone at (337) 232-1122 or e-mail at [dmschoeffler@segland.com](mailto:dmschoeffler@segland.com).

Sincerely,

Adam G. Rankin  
**ATTORNEY FOR SPC Resources, LLC**

**Location**  
110 North Guadalupe, Suite 1  
Santa Fe, NM 87501-1849

**Mailing Address**  
P.O. Box 2208  
Santa Fe, NM 87504-2208

**Contact**  
p: 505.988.4421 | f: 505.983.6043  
[www.hollandhart.com](http://www.hollandhart.com)

Holland & Hart LLP Anchorage Aspen Billings Boise Boulder Cheyenne Denver Jackson Hole Las Vegas Reno Salt Lake City Santa Fe Washington, D.C.

SPC - Betty BS 131H 132H wells - Case no. 24342

Postal Delivery Report

9414811898765400350773	Christ In You The Hope of Glory	1051 Site Drive No.271	Brea	CA	92821		Attempted - Returned
9414811898765400350919	Rash Energy Company	15 W 6th St. No.2601	Tulsa	OK	74119		In Transit
9414811898765400350957	Scan-Harbor, Inc. FKA Boys and Girls Harbor	345 East 102nd St, Ste. 301	New York	NY	10029	4/2/2024	Delivered
9414811898765400350964	Diversified Resources Group	555 Southflower St. No.3300	Los Angeles	CA	90071		In Transit
9414811898765400350926	Magnum Hunter Production, Inc.	600 N. Marienfield Street No. 600	Midland	TX	79701	4/6/2024	Delivered
9414811898765400350902	Enduring Resources IV, LLC	6300 S. Syracuse Way, Ste. 525	Centennial	CO	80111		In Transit
9414811898765400350988	Enplat III, LLC	810 Texas Avenue	Lubbock	TX	79401	4/3/2024	Delivered
9414811898765400350971	Robinette, Lawrence W.	9912 Silver Rock Way	Denton	TX	76207	4/2/2024	Delivered
9414811898765400350650	Jalapeno Corporation	P.O. Box 1608	Albuquerque	NM	87103	4/4/2024	Delivered
9414811898765400350629	SPC Resources, LLC	300 N. Marienfeld Street, Ste. 1000	Midland	TX	79701	4/2/2024	Delivered
9414811898765400350698	The Decompiegne Property Company No. 20, Ltd.	P.O. Box 1071	Midland	TX	79702	4/6/2024	Delivered
9414811898765400350681	WTI Energy Partners, LLC	306 W. 7th Street, Ste. 702	Fort Worth	TX	76102	4/4/2024	Delivered
9414811898765400350674	Faulconer Energy Corporation	P.O. Box 7995	Tyler	TX	75711	4/3/2024	Delivered
9414811898765400350117	Hollie Granger	1015 Dogwood Lane	Carlsbad	NM	88220		In Transit
9414811898765400350162	Robert Granger, Jr.	608 Walker Farm Road	Carlsbad	NM	88220		Attempted - Returned
9414811898765400350100	Annie Granger Hanway	304 Farrell Road	Carlsbad	NM	88220		Attempted - Returned
9414811898765400350148	Gretchen E Smith Bagley	2520 International Circle, Apt 109	Colorado Springs	CO	80910		In Transit
9414811898765400350131	Raymond Paul Bagley	501 Peakview	Boulder	CO	80302	4/8/2024	Delivered
9414811898765400350179	Bill W Bagley	4904 Colfax Place	Oklahoma City	OK	73112		Attempted - Returned
9414811898765400350315	Heirs of Agnes M. Mashaw	1014 North Thomas Street	Carlsbad	NM	88220		Attempted - Returned
9414811898765400350353	Heirs of Augusta Bertha Mashaw	1014 North Thomas Street	Carlsbad	NM	88220		Attempted - Returned
9414811898765400350360	Heirs of Joseph Matthew Mashaw	1014 North Thomas Street	Carlsbad	NM	88220		Attempted - Returned
9414811898765400350322	Mary Elaine Shea	7057 Parfet Street	Arvada	CO	80004		In Transit
9414811898765400350308	Sherri Tucker Steelman	10712 Saint Anthony Court	Fort Smith	AR	72908	4/7/2024	Delivered
9414811898765400350391	Administrator of Veterans Affairs	810 Vermont Avenue NW	Washington	DC	20420		In Transit
9414811898765400350384	Estate of B Maurine Worsham	402 E. Church Street	Carlsbad	NM	88220		Attempted - Returned

SPC - Betty BS 131H 132H wells - Case no. 24342

Postal Delivery Report

9414811898765400350339	Mary Lou Blakely	310 E. Church Street	Carlsbad	NM	88220		Attempted - Returned
9414811898765400350377	Shirley Ann Haas Revoc Living Trust	3400 Larkspur Lane	Kilgore	TX	75662	4/2/2024	Delivered
9414811898765400350018	Kim Davis	906 West Bonbright Street	Carlsbad	NM	88220		In Transit
9414811898765400350056	Diana J Roman FKA Diana J. Davis	3108 Belmont Place	Metairie	LA	70002		In Transit
9414811898765400350063	Sisters, LLC	2401 Martin Lane	Carlsbad	NM	88220	4/9/2024	Delivered
9414811898765400350025	Billie Lou Melton	711 N. Mesa Street	Carlsbad	NM	88220	4/5/2024	Delivered
9414811898765400350001	Margaret W. Martin	111 N. Mesquite Street	Carlsbad	NM	88220		In Transit
9414811898765400350094	Heirs of Fannie M. Fuller	703 N. Mesa Street	Carlsbad	NM	88220		Attempted - Returned
9414811898765400350049	Laura O. Meade	609 1/2 North Mesa Street	Carlsbad	NM	88220		Attempted - Returned
9414811898765400350087	Evelyn I. Urban Trust, Dated May 18, 1992	605 N. Mesa Street	Carlsbad	NM	88220		Attempted - Returned
9414811898765400350032	Reatha L. Jones	588 Newark Street	Aurora	CO	80010		Attempted - Returned
9414811898765400350070	Randall S. and Lisa B Riley	1307 North Canal Street	Carlsbad	NM	88220		Attempted - Returned
9414811898765400350414	Phil T. Blair	3244 Guillermo Place	Hayward	CA	94542	4/7/2024	Delivered
9414811898765400350469	Glen Ernest Hodge	9766 Orion Avenue	North Hims	CA	91343	4/4/2024	Delivered
9414811898765400350421	Lauro and Eva Fierro	934 East 8th Avenue	Mesa	AZ	85204		Attempted - Returned
9414811898765400350407	Josephine M. Roman Irrevocable Trust	3108 Belmont Place	Metairie	LA	70002		Attempted - Returned
9414811898765400350490	Shirley A. Trimble	1709 Westridge Street	Carlsbad	NM	88220		Attempted - Returned
9414811898765400350483	Petroleo, LLC	P.O. Box 470722	Fort Worth	TX	76107	4/6/2024	Delivered
9414811898765400350438	Tommy and Ragina Davidson	406 North Mesa Street	Carlsbad	NM	88220		In Transit
9414811898765400350476	Carolyn Marie Kehrman	306 Green Oaks Trail	Hudson Oaks	TX	76087	4/3/2024	Delivered
9414811898765400350513	Paige Katie Merchant	5 E.C. Tucker	Roswell	NM	88201	4/4/2024	Delivered
9414811898765400350551	Dalton Robert Merchant	5 E.C. Tucker	Roswell	NM	88201	4/5/2024	Delivered
9414811898765400350520	Carey L. Goad	314 N. Mesa Street	Carlsbad	NM	88220		Attempted - Returned
9414811898765400350599	Michael Leo Goad	4804 12TH Street	Lubbock	TX	79416		Attempted - Returned

SPC - Betty BS 131H 132H wells - Case no. 24342

Postal Delivery Report

9414811898765400350544	Collen M. Goad	314 N. Mesa Street	Carlsbad	NM	88220		Attempted - Returned
9414811898765400350537	Deborah J. Goad Steele	314 N. Mesa Street	Carlsbad	NM	88220		Attempted - Returned
9414811898765400358212	Heirs of John Russell Mckelvey	315 E. Church Street	Carlsbad	NM	88220	4/2/2024	Delivered
9414811898765400358250	Connie W. Mckelvey	315 E. Church Street	Carlsbad	NM	88220	4/4/2024	Delivered
9414811898765400358267	Dennis M. and Karen L. Mulaskey	1593 NW Antler	Redmond	OR	97756		Attempted - Returned
9414811898765400358229	Donald Alan Baker	1308 Delta Avenue	Carlsbad	NM	88220	4/4/2024	Delivered
9414811898765400358205	Marion M Brookover White	1605 East Bankhead Drive	Weatherford	TX	76086	4/3/2024	Delivered
9414811898765400358243	Rodney E. Phillippi AKA Rodney Phillippi	418 Southern Sky Street	Carlsbad	NM	88220	4/3/2024	Delivered
9414811898765400358236	Thomas Rex Phillippi	1920 Mission Avenue	Carlsbad	NM	88220	4/2/2024	Delivered
9414811898765400358274	Charles L. and Nancy A. Gamel	810 N. Thomas Street	Carlsbad	NM	88220		Attempted - Returned
9414811898765400358816	Heirs of Isabelle Ana Melendrez	2907 San Jose Blvd.	Carlsbad	NM	88220	4/2/2024	Delivered
9414811898765400358854	Valley Savings Bank, F.S.B	3rd And Main Street	Roswell	NM	88201		Attempted - Returned
9414811898765400358861	Brenda Robinson	308 W. Shaw Street	Carlsbad	NM	88220		Attempted - Returned
9414811898765400358823	Heirs of Mary F. Edwards	18043 Amberside Road E.	Cornelius	NC	28031		Moved - Left No Address
9414811898765400358809	Jane Farrar	401 Delgado Lane	Santa Fe	NM	87505	4/5/2024	Delivered
9414811898765400358847	Von W. and Gloria Burba	7004 Stone Bluff Court	Granbury	TX	76048		Attempted - Returned
9414811898765400358885	Lorena Boudreau Ledford	1203 Julian Street	Carlsbad	NM	88220		Attempted - Returned
9414811898765400358830	Jodet Marie Walterscheid Bindel	28350 Bradshire Road	Hayward	CA	94545		In Transit
9414811898765400358717	Michael Bart Connally	1150 Hester Avenue	San Jose	CA	95126		In Transit
9414811898765400358755	Sharon K. Connally	2111 Hinson Road, Apt. 7	Little Rock	AR	72212		In Transit
9414811898765400358762	Anita Jones	303 N. Lake Street	Carlsbad	NM	88220		Attempted - Returned
9414811898765400358724	Kimberly Ann Jones	1213 W. 24th Street	Odessa	TX	79763		Attempted - Returned
9414811898765400358793	William Hank Jones	208 NW 11th Street	Andrews	TX	79714		In Transit
9414811898765400358748	Patricia Ojeda Jones Quintana	P.O. Box 1126	Van Horn	TX	79855		In Transit

SPC - Betty BS 131H 132H wells - Case no. 24342

Postal Delivery Report

9414811898765400358786	Sandra Bennett	3032 Eagles Nest	Bedford	TX	76021		Attempted - Returned
9414811898765400358731	Heirs of Viva Williams Garner	7330 La Cosa Drive	Dallas	TX	75248	4/2/2024	Delivered
9414811898765400358779	Ryder Kirkes	201 Shady Grove Drive	Granbury	TX	76021		In Transit
9414811898765400358915	Susan Kirkes	201 Shady Grove Drive	Granbury	TX	76021		In Transit
9414811898765400358953	Helen Williams Loman	201 N. Mesquite Street	Carlsbad	NM	88220		Attempted - Returned
9414811898765400358960	Diana Williams Lundie	16003 Stoneham	Pflugerville	TX	78660		Attempted - Returned
9414811898765400358922	Naomi Williams Maddox	7330 La Cosa Drive	Dallas	TX	75248	4/4/2024	Delivered
9414811898765400358908	June Williams Mcbrayer	4317 Leddy Drive	Midland	TX	79701	4/4/2024	Delivered
9414811898765400358946	Gerald Williams	3401 National Parks Highway	Carlsbad	NM	88220		Attempted - Returned
9414811898765400358939	Melanie Williams	1819 Troy Drive	Carlsbad	NM	88220		In Transit
9414811898765400358977	Robert Daniel Williams AKA Danny Williams	1819 Troy Drive	Carlsbad	NM	88220		In Transit
9414811898765400358618	Marley Dayton Williams AKA Jeff Williams	713 East Garfield	Phoenix	AZ	85006		In Transit
9414811898765400358656	Alvy Earl Williams	113 Coleman Road	Carlsbad	NM	88220	4/9/2024	Delivered
9414811898765400358663	Avery Gerald Williams	508 N. 4TH Street	Carlsbad	NM	88220	4/4/2024	Delivered
9414811898765400358625	Jerry H. Williams	180 Sunshine Valley Court	Las Cruces	NM	88007	4/3/2024	Delivered
9414811898765400358601	Virginia D. Smith	5000 Alta Drive, Apt. 136	Las Vegas	NV	89107		In Transit
9414811898765400358694	Richard G. Smith	5000 Alta Drive, Apt. 136	Las Vegas	NV	89107		In Transit
9414811898765400358687	Tyson T. and Valerie Cook	28 Horseshoe Circle	Jerome	ID	83338		Attempted - Returned
9414811898765400358632	Shepard Trust	P.O. Box 1359	Carlsbad	NM	88221	4/4/2024	Delivered
9414811898765400358670	Brian Lintner	140 Wilcox Court	Matawan	NJ	07747		In Transit
9414811898765400358151	Estate of Joyce Lintner	11460 McClellan Lane SE	Aumsville	OR	97325	4/7/2024	Delivered
9414811898765400358168	Diane West	803 Greensburg Street	Columbia	KY	42728		Attempted - Returned
9414811898765400358120	Cecil Arrinder	98 San Pedro	Alamogordo	NM	88310		In Transit
9414811898765400358106	Gary Arrinder	8019 Oxfordshire Drive	Spring	TX	77388		In Transit
9414811898765400358199	Donald Coburn	230 Weeping Oaks Lane	Spring	TX	77388	4/4/2024	Delivered
9414811898765400358182	Leon Coburn	7020 Deer Springs Way	Las Vegas	NV	89131	4/6/2024	Delivered
9414811898765400358137	Patricia Coburn Gonzales	22506 Old Carriage Lane	Spring	TX	77388		In Transit
9414811898765400358175	Durinda Coburn Hasty	3527 Lake Drive	San Angelo	TX	76903	4/5/2024	Delivered

SPC - Betty BS 131H 132H wells - Case no. 24342

Postal Delivery Report

9414811898765400358311	Virginia Stevens Smith	613 N. Lake Street	Carlsbad	NM	88220		Attempted - Returned
9414811898765400358359	Estate of Arnold E. Stahle	102 S. 10TH Street	Carlsbad	NM	88220	4/6/2024	Delivered
9414811898765400358366	Heirs of Albert B. and Nellie K. Moss	4228 Brockmont NE Avenue	Albuquerque	NM	87108		In Transit
9414811898765400358328	Alicia Acevedo	304 N. Lake Street	Carlsbad	NM	88220		Attempted - Returned
9414811898765400358304	O. B. and Edna Eyrl Garrison	302 N. Lake Street	Carlsbad	NM	88220		Attempted - Returned
9414811898765400358397	Jim Grannis	1028 Stanford	Irvine	CA	92612		Attempted - Returned
9414811898765400358342	Kelley A. Mahaffey	1785 W. 3300 S	West Valley City	UT	84119		Attempted - Returned
9414811898765400358335	Shannon Eugene Mahaffey	13809 Pembroke	Leawood	KS	66224		Attempted - Returned
9414811898765400358014	Gaylen K. Mahaffey	1785 W. 3300 S	West Valley City	UT	84119		In Transit
9414811898765400358069	Jeffrey D Rumfield	208 N. Lake Street	Carlsbad	NM	88220		Attempted - Returned
9414811898765400358007	Patricia N. Standifer	6411 Vest Road	Carlsbad	NM	88220		Attempted - Returned
9414811898765400358045	Patricia Hambleton	6411 Vest Road	Carlsbad	NM	88220		Attempted - Returned
9414811898765400358038	Richard Sowers AKA Rick Sowers	1515 Bryan Circle	Carlsbad	NM	88220		In Transit
9414811898765400358410	Connie D. Mahaffey	4415 Northcrest Drive, Apt. 2825	Midland	TX	79707	4/3/2024	Delivered
9414811898765400358427	J. W. Anderson	606 N. Lake	Carlsbad	NM	88220		Attempted - Returned
9414811898765400358496	Anna Mae Smith	2312 Mountain View Drive	Carlsbad	NM	88220		Attempted - Returned
9414811898765400358489	Wells Fargo Bank Na	3476 Stateview Blvd	Fort Mill	SC	29715	4/3/2024	Delivered
9414811898765400358472	Wickstrom Family Trust	3401 National Parks Hwy, No.23	Carlsbad	NM	88220		Attempted - Returned
9414811898765400358557	Pepper Smith	10918 Cochiti Road South East	Albuquerque	NM	87123	4/3/2024	Delivered
9414811898765400358526	Mariah Verbrugge	7911 N. Hickory Street, Apt. 7	Kansas City	MO	64118		In Transit
9414811898765400358595	Estate of Vernon S Gerig	1409 Pembroke Circle, Apt. 2	Goshen	IN	46526	4/3/2024	Delivered
9414811898765400358588	Mabel M Gerig	38 Estambre Road	Santa Fe	NM	87508	4/4/2024	Delivered
9414811898765400358571	Ysidro Garcia Methola	P.O. Box 3114	Carlsbad	NM	88220		In Transit

SPC - Betty BS 131H 132H wells - Case no. 24342

Postal Delivery Report

9414811898765400357253	Lupe M Methola	P.O. Box 3114	Carlsbad	NM	88220		In Transit
9414811898765400357260	Estate of Charles L Martin	2709 Sheffield Drive	Bloomington	IL	61704	4/5/2024	Delivered
9414811898765400357222	Heather Walker	1111 Maize Court	Willits	CA	95490		In Transit
9414811898765400357208	Vera Jones	3665 Holland Court	Wheatridge	CO	80033		In Transit
9414811898765400357291	Laverne Lanham	710 N. Lake Street	Carlsbad	NM	88220		Attempted - Returned
9414811898765400357246	Velma Morgan	893 East Millet Place	Tucson	AZ	85719		Attempted - Returned
9414811898765400357284	Conner Lee Oden	5420 Tidwell Road	Carlsbad	NM	88220		Attempted - Returned
9414811898765400357239	Tamara K. Oden Walker	905 N. Howard Street	Carlsbad	NM	88220		In Transit
9414811898765400357277	W. R. Weems	P.O. Box 735	Carlsbad	NM	88221		In Transit
9414811898765400357819	Don T. Weems	P.O. Box 208	Tijeras	NM	87059		Vacant - Returned
9414811898765400357857	Justin Neeld	2017 E. Kansas Street	Hobbs	NM	88242		Attempted - Returned
9414811898765400357864	Heirs of J.D. Reynolds and Irma R. Reynolds	716 Dennis Street SE, Spc 28	Tumwater	WA	98501		Attempted - Returned
9414811898765400357826	Esther Ruth Kepler Aka Ruth Spell	712 Piper Road	KNOXVILLE	TN	37919		Attempted - Returned
9414811898765400357802	Heirs of Sam Perkowski and Anna J. Perkowski	1414 Bryan Circle	Carlsbad	NM	88220		Attempted - Returned
9414811898765400357895	Paulette T. Lucas Henry	7511 North Piedras Drive	Hobbs	NM	88242		In Transit
9414811898765400357840	Michelle Lucas	1305 Beta Street	Carlsbad	NM	88220	4/6/2024	Delivered
9414811898765400357888	Jameson W. Lucas	1305 Beta Street	Carlsbad	NM	88220	4/6/2024	Delivered
9414811898765400357833	Heirs of Charles F. Schneider	1608 W. Riverside Drive	Carlsbad	NM	88220		In Transit
9414811898765400357871	Alvin F. Mihalick	211 N. Mesquite Street	Carlsbad	NM	88220		Attempted - Returned
9414811898765400357710	Thomas F. Brockman	916 North Richard	Carlsbad	NM	88220	4/4/2024	Delivered
9414811898765400357758	Francis Howard Brockman	2381 Maybrook Lane	Kirkwood	MO	63122		In Transit
9414811898765400357765	Raymond Grandi	4111 Grandi Road	Carlsbad	NM	88220		In Transit
9414811898765400357703	Jane Marie Grandi	4111 Grandi Road	Carlsbad	NM	88220	4/4/2024	Delivered
9414811898765400357796	Margaret Mary Lind	2254 Calle Cacique	Sante Fe	NM	87501		In Transit
9414811898765400357789	Patricia Ann Nelson	P.O. Box 1765	San Angelo	TX	76902	4/3/2024	Delivered
9414811898765400357734	Mary Ann O'Day	4740 Harrison Avenue	Boulder	CO	80303		In Transit



SPC - Betty BS 131H 132H wells - Case no. 24342

Postal Delivery Report

9414811898765400357918	Darla Ramsey Wallace	255 Ivory Road SE	Rio Rancho	NM	87124		Attempted - Returned
9414811898765400357956	Lois Edith White	1600 Cosenza Drive	Sparks	NV	89434		In Transit
9414811898765400357963	Heirs of Marvin Leon Rucker	239 S. Buena Vista Street, Apt. B	Redlands	CA	92373	4/7/2024	Delivered
9414811898765400357901	Heirs of Melvin Eugene Switzer	2705 N. Highway 118	Alpine	TX	79830	4/3/2024	Delivered
9414811898765400357994	Charlie Hardin Hepler	1303 East Orchid Lane, Apt. No.18	Carlsbad	NM	88220		Attempted - Returned
9414811898765400357949	Zella Marie Hepler	870 S. Birch Street, Apt 104	Denver	CO	80246		Attempted - Returned
9414811898765400357932	Kathryn A. and Anthony Burris	44 Lavadero Road	Santa Fe	NM	87506		In Transit
9414811898765400357970	Lisa A. Dinger	511 N. Mesquite Street	Carlsbad	NM	88220	4/4/2024	Delivered
9414811898765400357611	Lorenza Gomez Hernandez	413 N. Maple	Carlsbad	NM	88220	4/2/2024	Delivered
9414811898765400357659	Thomas H and Flora M Heath	101 S. Alameda Street	Carlsbad	NM	88220		Attempted - Returned
9414811898765400357666	Kevin Clint Garner	1512 Mission Ave.	Carlsbad	NM	88220	4/4/2024	Delivered
9414811898765400357628	Gregory K Garner	1405 Cottontop Road	Carlsbad	NM	88220		Attempted - Returned
9414811898765400357604	Hugo Tapia	709 N. Mesquite Street	Carlsbad	NM	88220	4/10/2024	Delivered
9414811898765400357697	Carl and Patricia Smith	13426 Brett Jackson Road	Fort Worth	TX	76179	4/4/2024	Delivered
9414811898765400357642	Edwin Kenneth Chowning	P.O. Box 11286	Albuquerque	NM	87112		Attempted - Returned
9414811898765400357680	Mark L. Chowning	1500 West Thornton Parkway No.124	Thornton	CO	80260	4/4/2024	Delivered
9414811898765400357635	Carl Leon Chowning	912 Country Side Drive	Carlsbad	NM	88220		In Transit
9414811898765400357673	Clyde Wayne Chowning	99-619 Pualaa Street	Aiea	HI	96701		Attempted - Returned
9414811898765400357116	Wanda Dianna Dent	2209 Marble Falls	Carrollton	TX	75007		Attempted - Returned
9414811898765400357154	Lisa A. Speak	6510 E. 62nd Avenue	Commerce City	CO	80022		Attempted - Returned
9414811898765400357161	Western Commerce Bank	P.O. Drawer 1358	Carlsbad	NM	88221	4/4/2024	Delivered
9414811898765400357109	George Arthur Lux, II	110 South Abner Street	Carlsbad	NM	88220		Attempted - Returned
9414811898765400357192	Mark Douglas and Sharon Louise Melvin	34127 State Highway 17	Antonito	CO	81120	4/4/2024	Delivered
9414811898765400357147	Estate of Nellie Viscarra Bravo	407 W. Bonbright Street	Carlsbad	NM	88220		Attempted - Returned

SPC - Betty BS 131H 132H wells - Case no. 24342

Postal Delivery Report

9414811898765400357185	Martin Joseph Bravo	2104 Spruce Street	Carlsbad	NM	88220		Attempted - Returned
9414811898765400357130	Sheila Jones	P.O. Box 88	Mesilla	NM	88046		In Transit
9414811898765400357314	Roy Dean Jones	P.O. Box 28142	Abilene	TX	79699		In Transit
9414811898765400357369	Rector G Jones	405 N. 11th Street	Carlsbad	NM	88220		In Transit
9414811898765400357321	Heirs of Essie M. Gage	633 Cedar Street	Albuquerque	NM	87109		In Transit
9414811898765400357307	Heirs of Ethel Highsmith	633 Cedar Street NE	Albuquerque	NM	87109		In Transit
9414811898765400357390	Betty Joe Highsmith	428 E. Bluebell Lane	Tempe	AZ	85281		In Transit
9414811898765400357345	Heirs of Edith H. Rose	214 N. Mesquite Street	Carlsbad	NM	88220		In Transit
9414811898765400357383	Heirs of Mary K. Fischer	Route 1 Box 336	East Sound	WA	98245		In Transit
9414811898765400357338	Verna Black Jackson	704 N. Mesquite Street	Carlsbad	NM	88220		In Transit
9414811898765400357376	Damon R. and Tara S. Spearman	614 N. Mesquite Street	Carlsbad	NM	88220		Attempted - Returned
9414811898765400357017	Linda Leigh Abernathy	2608 Twin Oaks Drive	VERNON	TX	76384		Attempted - Returned
9414811898765400357055	William Hank Jones	208 NW 11th Street	Andrews	TX	79714		In Transit
9414811898765400357062	John Ball	P.O. Box 6473	Navajo Dam	NM	87419	4/3/2024	Delivered
9414811898765400357000	Heirs of Margaret Ann Mcvicker Griffith	30208 Elm Road	Punta Gorda	FL	33982	3/31/2024	Delivered
9414811898765400357048	Donald Ignatious Canavan	42 Jefferson Street	Ocean	NJ	07701		In Transit
9414811898765400357079	Lois I. Becker	117 Mossridge	Universal City	TX	78148		In Transit
9414811898765400357420	Heirs of George H. Becker	117 Mossridge	Universal City	TX	78148		In Transit
9414811898765400357499	Heirs of J. H. Sammons and Elizabeth Sammons	1002 N. Mesa Street	Carlsbad	NM	88220		Attempted - Returned
9414811898765400357482	Heirs of Hattie E. Richards	1612 Hollowback Drive	Leander	TX	78641	4/3/2024	Delivered
9414811898765400357437	Heirs of Helen E. Cordonier	1612 Hollowback Drive	Leander	TX	78641	4/4/2024	Delivered
9414811898765400357512	Charles Wayne and Catherine J Modrall	108 N. Olive Street	Fredericksburg	TX	78624	4/2/2024	Delivered
9414811898765400357567	Leroy Eash	606 Chestnut Street	Carlsbad	NM	88220		Attempted - Returned
9414811898765400357598	Terry Blatzer Aka Terry Shaw	2460 West 26th Ste. 180C	Denver	CO	80211		In Transit
9414811898765400357581	Helen Bove	714 E. Walnut Avenue	Burbank	CA	91501		In Transit
9414811898765400357574	Robert and Louise Dauffenbach	2725 Cardenas Drive, NE	Albuquerque	NM	87110		Vacant - Returned
9414811898765400356263	Ronnie and Louise Dauffenbach	2725 Cardenas Drive, NE	Albuquerque	NM	87110		Vacant - Returned

SPC - Betty BS 131H 132H wells - Case no. 24342

Postal Delivery Report

9414811898765400356201	Tom and Inka Jancic	6605 N. Sutherland Ridge Place	Tucson	AZ	85718		Attempted - Returned
9414811898765400356249	Mildred and Jay Oden	400 Christopher	El Paso	TX	79912		Attempted - Returned
9414811898765400356232	Lino and Virginia Quarteri	P.O. BOX 336	Maxwell	NM	87728		Vacant - Returned
9414811898765400356812	Terry Towner	Star Rt. 2, Box 175	Socorro	NM	87801		Attempted - Returned
9414811898765400356829	Joan Webb AKA Joanne Webb	N.C. 64 Fox 670	Mayhill	NM	88339		In Transit
9414811898765400356836	Kinsley Blackman	1009 Bloomdale	Las Cruces	NM	88001		Attempted - Returned
9414811898765400356713	William Stanley Blackman	901 Ventura	Midland	TX	79705		Attempted - Returned
9414811898765400356751	Ford W. Blanchard	7231 Centenary	Dallas	TX	75225		Attempted - Returned
9414811898765400356720	Stanley W. Blanchard	6114 Northwood	Dallas	TX	75225		Attempted - Returned
9414811898765400356799	William Grant Blanchard, Jr.	1308 Vieux Drive	McAlister	OK	74501	4/4/2024	Delivered
9414811898765400356782	Dorothy Adele Brautigam	209 Parkview	Arlington	TX	76010		Attempted - Returned
9414811898765400356775	Arthur W. Busch	6211 West Northwest Highway Apt 2806	Dallas	TX	75225		In Transit
9414811898765400356959	Mary Adele Blanchard Goodwin	13190 Trail Hollow	Houston	TX	77079		Attempted - Returned
9414811898765400356928	Robert Sloan, Jr.	Route 2, Box 220	McGregor	TX	76657		Attempted - Returned
9414811898765400356997	Betty Sumpter	3620 Singapore Circle, NE	Albuquerque	NM	87111		In Transit
9414811898765400356935	Frances Ann Woodruff	5135 Del Roy Drive	Dallas	TX	75229		In Transit
9414811898765400356669	Lela E Ellis	712 N. Mesquite Street	Carlsbad	NM	88220		In Transit
9414811898765400356690	Heirs of Angelita K. Whiting	501 N. 10th Street	Carlsbad	NM	88220		Attempted - Returned
9414811898765400356638	Estate of James Thomas Wade	2305 Twinflower Avenue	Wildomar	CA	92595		Attempted - Returned
9414811898765400356164	Memorial Chapel, Inc.	1621 Desert Willow Drive	Carlsbad	NM	88220		In Transit
9414811898765400356102	Columbus Club Association of Carlsbad	P.O. Box 164	Carlsbad	NM	88221	4/6/2024	Delivered
9414811898765400356140	Carlsbad Savings and Loan	1515 Arapahoe Street	Denver	CO	80202		In Transit

SPC - Betty BS 131H 132H wells - Case no. 24342

Postal Delivery Report

9414811898765400356133	Floyd Fox	141 Parkside Road	Forney	TX	75126		Attempted - Returned
9414811898765400356317	Mildred Galbraith	101 S. Eleventh Street	Carlsbad	NM	88220	4/3/2024	Delivered
9414811898765400356362	Heirs of James L. Blanton	121 North La Huerta Circle	Carlsbad	NM	88220		In Transit
9414811898765400356300	Heirs of Jerry L. Blanton	121 North La Huerta Circle	Carlsbad	NM	88220		Attempted - Returned
9414811898765400356348	Heirs of Ralph W. Ewton	117 Mossridge	Universal	TX	78148		Attempted - Returned
9414811898765400356379	The Huffsmith Family Revocable Trust	1903 Standpipe Road	Carlsbad	NM	88220	4/9/2024	Delivered
9414811898765400356065	Rodolfo and Margarita Gonzalez	603 N. 3rd Street	Carlsbad	NM	88220		Attempted - Returned
9414811898765400356003	Heirs of Dorothy E. Ripollone	709 N. Guadalupe Street	Carlsbad	NM	88220		Attempted - Returned
9414811898765400356041	John E. and Lorene W. Osborn	P.O. Box 248	Carlsbad	NM	88221		In Transit
9414811898765400356034	Norman R. Kuhlemeier	8908 W. Sabin Church Road	Pearl City	IL	61062	4/3/2024	Delivered
9414811898765400356416	Clemens Kuhlemeir	P.O. Box 71	Pearl City	IL	61062	4/5/2024	Delivered
9414811898765400356461	Brett J Roark	815 Valverde Street	Carlsbad	NM	88220	4/4/2024	Delivered
9414811898765400356409	Donald Rex Cox	756 Horseshoe Trail SE	Albuquerque	NM	87123	4/3/2024	Delivered
9414811898765400356447	Heirs of Blanche Verna Powell Long	4720 Moran Avenue	Cheyenne	WY	82009		Attempted - Returned
9414811898765400356430	Heirs of Dale Alva Shupe	4720 Moran Avenue	Cheyenne	WY	82009		Attempted - Returned
9414811898765400356515	The Oasis Youth Outreach	414 North Guadalupe	Carlsbad	NM	88220		Attempted - Returned
9414811898765400356560	Pamela Rae Cummings	P.O. Box 817	Panhandle	TX	79068	4/2/2024	Delivered
9414811898765400356591	Mary Camille Hall	3812 Tailfeather Drive	Round Rock	TX	78681	4/3/2024	Delivered
9414811898765400356584	Geneva Floyd Osborn	P.O. Box 419	Tipton	OK	73570	4/2/2024	Delivered
9414811898765400351213	Sue Osborn Powell	359 Village Common Road	Georgetown	TX	78633	4/4/2024	Delivered
9414811898765400351268	Patricia Gae Stamps	P.O. Box 249	Panhandle	TX	79068	4/4/2024	Delivered
9414811898765400351206	W M Adair and Anita Hilty Gossett Rev Trust	P.O. Box 1359	Carlsbad	NM	88221	4/4/2024	Delivered
9414811898765400351244	Charles Ratcliffe Hemler	2332 Stafford Lane	Mesquite	TX	75150	4/3/2024	Delivered
9414811898765400351237	John V. Hemler, Jr.	6105 Flor De Rio N.W	Albuquerque	NM	87120		Attempted - Returned
9414811898765400351817	Carl Wayne Smith	3448 Spotted Horse	El Paso	TX	79936	4/4/2024	Delivered
9414811898765400351824	Gary L. and Dorothy G. Perkowski	1710 Loretta Lane	Carlsbad	NM	88220	4/2/2024	Delivered

SPC - Betty BS 131H 132H wells - Case no. 24342

Postal Delivery Report

9414811898765400351893	Myralon Perkowski	1915 Mountain Shadow Drive	Carlsbad	NM	88220	4/4/2024	Delivered
9414811898765400351879	Lester Leon Johnston-Brazeal	408 S. Cypress Street	Carlsbad	NM	88220		In Transit
9414811898765400351725	Cristal Quintana	1715 N. Washington Avenue	Roswell	NM	88201	4/3/2024	Delivered
9414811898765400351749	James and Buelah Angel Trust	602 N. Guadalupe Street	Carlsbad	NM	88220		Attempted - Returned
9414811898765400351770	Audrey Delapp Carter Revocable Trust	202 W. Stevens Street	Carlsbad	NM	88220	4/2/2024	Delivered
9414811898765400351954	Jean Bunton Adams	1300 N. Canal Street	Carlsbad	NM	88220		In Transit
9414811898765400351923	Sharon R. Carman	4416 N. Scottsdale Road No.317	Scottsdale	AZ	85251		In Transit
9414811898765400351992	Bertha Fay Dougherty	P.O. Box 452	Saint Jo	TX	76265		Attempted - Returned
9414811898765400351985	Barbara B. Hesler	126 Loruna Drive	Gulf Breeze	FL	32561		In Transit
9414811898765400351978	Asa B. Morrison	5809 Gipsy Avenue	Las Vegas	NV	89107		In Transit
9414811898765400351657	Charles B. Morrison	10434 Rustic Rock	La Porte	TX	77571	4/3/2024	Delivered
9414811898765400351602	Glenn E. Morrison	2373 I Road	Grand Junction	CO	81505		Attempted - Returned
9414811898765400351640	John M. Morrison	9119 Abor Park	Dallas	TX	75243		Attempted - Returned
9414811898765400351633	Clarence O. Morrison	9647 Whitehurst Drive	Dallas	TX	75354		In Transit
9414811898765400351114	Kenneth O. Morrison	6870 Laronda Avenue	Las Vegas	NV	89115		Attempted - Returned
9414811898765400351169	Stacy O. Morrison	4585 Diane Way	San Diego	CA	92117		Attempted - Returned
9414811898765400351190	Dortha M. Wilkinson	305 N. Maple Street	Carlsbad	NM	88220		Attempted - Returned
9414811898765400351183	Jeannette Williams	9212 Irvington Avenue	San Diego	CA	92123		Attempted - Returned
9414811898765400351176	Bonita M. Woods	929 Hazel Drive	Corpus Christi	TX	78412		In Transit
9414811898765400351350	Floyd D. Haston	713 Rivercrest Drive	Carlsbad	NM	88220	4/4/2024	Delivered
9414811898765400351305	Cosden Petroleum Corporation	100 W. Tenth Street	Wilmington	DE	19801		In Transit
9414811898765400351343	Michael Palice	3100 Ronna Drive	Las Cruces	NM	88001		In Transit
9414811898765400351336	Mary Elizabeth Luther	2002 Westridge Road No.105	Carlsbad	NM	88220		In Transit
9414811898765400351015	John Allan Maxim	2002 Westridge Road No.105	Carlsbad	NM	88220		Attempted - Returned
9414811898765400351060	Thomas R. Christopher, Jr.	5810 Delbert Avenue NW	Albuquerque	NM	87114	4/4/2024	Delivered
9414811898765400351008	Craig R. and Danna R. Stockton	617 Queen Highway	Carlsbad	NM	88220	4/2/2024	Delivered

SPC - Betty BS 131H 132H wells - Case no. 24342

Postal Delivery Report

9414811898765400351084	Charles L. Pattison	P.O. Box 6472	Roswell	NM	88202	4/6/2024	Delivered
9414811898765400351039	William Long	4554 Jonquil Street	San Jose	CA	95136	4/9/2024	Delivered
9414811898765400351411	James P Long	10564 Ainsworth Drive	Los Gatos	CA	90422		In Transit
9414811898765400351466	Martha Sue Lintz Hale	400 Crystal Glen Drive	Keller	TX	76248	4/10/2024	Delivered
9414811898765400351404	William Jackson Lintz	P.O. Box 973	Keller	TX	76244	4/3/2024	Delivered
9414811898765400351442	Wendell D. and Ann E. Keller	8165 Pinewood Drive	Findlay	OH	45840	4/7/2024	Delivered
9414811898765400351435	Ruth S. Born	102 W. Peach Street	Fredericksburg	TX	78624		In Transit
9414811898765400351565	Laura A. Wallace	1659 Whitefield Road	Pasadena	CA	91104		Attempted - Returned
9414811898765400351503	Father Flanagan'S Boys Home	14100 Crawford Street	Boys Town	NE	68010	4/4/2024	Delivered
9414811898765400351541	Robert Wilcox	1800 Plateau Vista Blvd., Apt 3106	Round Rock	TX	78664		In Transit
9414811898765400351534	Suzanne Wilcox	1800 Plateau Vista Blvd., Apt 3106	Round Rock	TX	78664		Attempted - Returned
9414811898765400369256	Samuel Clay Wilcox	1800 Plateau Vista Blvd., Apt 3106	Round Rock	TX	78664		Attempted - Returned
9414811898765400369225	New Mexico State University Board Of Regents	P.O. Box 30001	LAS CRUCES	NM	88003		In Transit
9414811898765400369201	Brian Small	1193 Grove Park Street	Henderson	NV	89002		In Transit
9414811898765400369294	Jay Austin Small, Jr.	1218 S. Newport	Tulsa	OK	74120		In Transit
9414811898765400369249	West Texas Specialty Consulting Services, Inc.	P.O. Box 80362	Midland	TX	79708		In Transit
9414811898765400369287	Jewell Goins	2417 Wyoming Street	Carlsbad	NM	88220		Attempted - Returned
9414811898765400369232	Anna M Vernicek	1119 Gardner Avenue	Las Cruces	NM	88001	4/3/2024	Delivered
9414811898765400369270	Heirs of Dorothy Faye Roark	P.O. Box 52	Tucumcari	NM	88220		In Transit
9414811898765400369850	Heirs of Pearl Lena Roark	P.O. Box 52	Tucumcari	NM	88401		Attempted - Returned
9414811898765400369867	Jackie Lou Roark Morris	1703 E. Gayle Street	Roswell	NM	88203		In Transit
9414811898765400369805	Crystal Leigh Perez	455 Western States Drive	Felton	CA	95018		In Transit
9414811898765400369898	Judith Kay Roark	P.O. Box 52	Tucumcari	NM	88401		Attempted - Returned
9414811898765400369843	Nancy Ferguson	1506 Muscatel Avenue	Carlsbad	NM	88220	4/9/2024	Delivered
9414811898765400369881	Walterscheid Family 2008 Revocable Trust	5409 Grandi Road	Carlsbad	NM	88220		In Transit
9414811898765400369836	Gary D. Maley	1008 N. Richard Street	Carlsbad	NM	88220	4/10/2024	Delivered
9414811898765400369713	Annie Laura Ashford	709 N. Alameda Street	Carlsbad	NM	88220		In Transit
9414811898765400369751	O. M. Beard	405 Ferndale Street	Carlsbad	NM	88220		In Transit

SPC - Betty BS 131H 132H wells - Case no. 24342

Postal Delivery Report

9414811898765400369768	Heirs of James Daniel Beard	405 Ferndale Street	Carlsbad	NM	88220		Attempted - Returned
9414811898765400369720	Heirs of Mattie Leatrice Beard Knight	405 Ferndale Street	Carlsbad	NM	88220		In Transit
9414811898765400369706	Rafael and Maria Garcia	4521 Galisteo Loop	Las Cruces	NM	88011		In Transit
9414811898765400369799	Joreena Harrel	206 Farris Street	Carlsbad	NM	88220		In Transit
9414811898765400369744	Deborah Milligan	412 W. Shaw Street	Carlsbad	NM	88220		In Transit
9414811898765400369782	Steven Smythe	1208 S.W. 112th Place	Oklahoma City	OK	73170		In Transit
9414811898765400369737	Heirs of Carl Evert Hicks and Bertha Mae Hicks	16122 South Rodeo Road	Mayer	AZ	86333		Attempted - Returned
9414811898765400369775	Marcia J Underwood	710 N. Alameda Street	Carlsbad	NM	88220		In Transit
9414811898765400369959	Jack N. and Evelyn M. Williams	314 N. Canal Street	Carlsbad	NM	88220		In Transit
9414811898765400369966	Corinne Murray	404 N. Ash Street	Carlsbad	NM	88220		Attempted - Returned
9414811898765400369997	Dan G. Mccomb	1712 Sunrise Street	Norman	OK	73071		In Transit
9414811898765400369942	George Lilburn Vaughn and Alvetta Vaughn	8261 Armstrong Way	Waxahachie	TX	75167		Attempted - Returned
9414811898765400369980	Patrick A Sadler	12027 Glenway Street	Houston	TX	77070	4/3/2024	Delivered
9414811898765400369935	Donald L. Sadler	8 Sugar Bowl Lane	Pensacola Beach	FL	32561		Attempted - Returned
9414811898765400369973	Shirley Jean Sadler Vinson	P.O. Box 26073	Las Vegas	NV	83126		In Transit
9414811898765400369652	The Kathryn M. Pine Trust	83 West Nepessing Street	Lapeer	MI	48446		In Transit
9414811898765400369621	Bianca Marie Riley	P.O. Box 689	Carlsbad	NM	88221		In Transit
9414811898765400369607	Marie Woolf	26 Clinton Street	Cambridge	MA	02139	4/10/2024	Delivered
9414811898765400369690	John S. and Alice E. Wright	10300 5850 Road	Montrose	CO	81403		In Transit
9414811898765400369645	Leslie C. Hunt	511 N. Halagueno Street	Carlsbad	NM	88220		Attempted - Returned
9414811898765400369676	Earl E. and Dorothy J. Lamb	1627 South Avenue F	Portales	NM	88130		Refused
9414811898765400369119	Nowita Smith	1627 South Avenue F	Portales	NM	88130		In Transit
9414811898765400369157	Milton N Limbert	608 N. Halagueno Street	Carlsbad	NM	88220	4/4/2024	Delivered
9414811898765400369164	William H and Iota T Adams	15400 Fitzhugh Road	Dripping Springs	TX	78620		Attempted - Returned
9414811898765400369126	John T. Thickstun Trust	6672 Michael John Drive	La Jolla	CA	92037	4/5/2024	Delivered
9414811898765400369102	Margaret Ann Derulle	17735 Wildflower Way, Unit 108	Dallas	TX	75252	4/4/2024	Delivered
9414811898765400369195	William Highfill	5010 Spanish Bay Circle	Stockton	CA	95219	4/9/2024	Delivered
9414811898765400369140	Tommy D. and Melanie Wilson	106 W. Riverside Drive	Carlsbad	NM	88220	4/4/2024	Delivered

SPC - Betty BS 131H 132H wells - Case no. 24342

Postal Delivery Report

9414811898765400369188	Dexter Albert and Mary Lou Woodman	129 Echo Road	Coventry	CT	06238	4/3/2024	Delivered
9414811898765400369171	Gilbert Randy Boeglin	1000 Penny Lane	Corrales	NM	87048	4/3/2024	Delivered
9414811898765400369317	Olivia Durham	P.O. Box 69005	Odessa	TX	79769		Refused
9414811898765400369362	The A. B. and Wanda Durham Revocable Trust	P.O. Box 171	Carlsbad	NM	88221		In Transit
9414811898765400369393	Johnny Denton Wade	1017 N. Richards St	Carlsbad	NM	88220		Attempted - Returned
9414811898765400369348	Margaret Porter Wade	1017 N. Richards St	Carlsbad	NM	88220		In Transit
9414811898765400369386	William R. and Catherine L. Mairson	601 N. Halagueno Street	Carlsbad	NM	88220		In Transit
9414811898765400369331	Hondo Minerals, Lp	3320 Plumb Street	Houston	TX	77005	4/5/2024	Delivered
9414811898765400369010	First Church of Chirst	1127 Crescent Drive	Andrews	TX	79714		Attempted - Returned
9414811898765400369065	Heirs of Lela Fay Gibson	2566 Primose	Richardson	TX	75082	4/2/2024	Delivered
9414811898765400369027	Heirs of Paul David Gibson	119 14th Street	Atlanta	GA	30309		In Transit
9414811898765400369003	Arthur A. and Helen P. Gorrell Jr Rev Trust	1211 W. Riverside Drive	Carlsbad	NM	88220		In Transit
9414811898765400369096	Ruidoso State Bank	1710 Sudderth Drive	Ruidoso	NM	88345	4/4/2024	Delivered
9414811898765400369041	Gary Dean Diggs	12521 Charla Court SE	Albuquerque	NM	87123		Attempted - Returned
9414811898765400369089	Elizabeth Suzzane Pipkin	3945 Horsepen Road	Cosby	TN	37722		In Transit
9414811898765400369072	Lesli Anne Lehman	6923 Indiana, Ste. 333	Lubbock	TX	79413		In Transit
9414811898765400369454	Kenneth Todd Lehman	1661 FM 211	Wilson	TX	79381	4/2/2024	Delivered
9414811898765400369423	Kimberly Lehman-Brown	9610 Utica Avenue	Lubbock	TX	79424	4/4/2024	Delivered
9414811898765400369409	Heirs of Robert F Lehman, Jr	9610 Utica Avenue	Lubbock	TX	79424		In Transit
9414811898765400369485	Joe Allen Smith	1121 11th Street SE	Rio Rancho	NM	87124		Attempted - Returned
9414811898765400369430	Margaret V. Dowling	1829 Georgia Street NE	Albuquerque	NM	87110	4/8/2024	Delivered
9414811898765400369478	Terry Carr Callaway	700 N. Cottonwood Lane	Hobbs	NM	88242		Attempted - Returned
9414811898765400369515	Continental Oil Company	16930 Park Row Drive	Houston	TX	77084	4/3/2024	Delivered
9414811898765400369560	Virginia L Daugherty	13553 Camino De Planta Court	Corpus Christi	TX	78418		Attempted - Returned
9414811898765400369522	Heirs Or Joseph Theodore Humphreys Sr	310 Pike Drive	Carlsbad	NM	88220		In Transit
9414811898765400369508	Mary Thelma Bly	561 Lake Road	Artesia	NM	88210	4/4/2024	Delivered
9414811898765400369546	Edwina Kay Brady	100 Norton Avenue, No.2	South Easton	MA	02375		In Transit
9414811898765400369584	Winnie Helen Hays	9960 West Irma Lane	Peria	AZ	85382		In Transit



SPC - Betty BS 131H 132H wells - Case no. 24342

Postal Delivery Report

9414811898765400369539	Larry Blaine Mccaw	9340 E. Redfield Road, No.2051	Scottsdale	AZ	85260		Attempted - Returned
9414811898765400369577	Real Estate Developers, Inc	P.O. Drawer B	Carlsbad	NM	88221		Attempted - Returned
9414811898765400363216	R. D. and Elizabeth S. Wait	202 W. Stevens Street	Carlsbad	NM	88220		In Transit
9414811898765400363261	Douglas Forbes Andrews	820 Sunrise Court	Farmington	NM	87401	4/4/2024	Delivered
9414811898765400363223	Heirs of Ermina Holder	203 E. Fiesta Drive	Carlsbad	NM	88220		In Transit
9414811898765400363209	The American National Red Cross	7445 Pan American West Freeway NE	Albuquerque	NM	87109		In Transit
9414811898765400363292	Theola E. Haston	702 N. 3rd Street	Carlsbad	NM	88220		Attempted - Returned
9414811898765400363285	John G. and Lois Rangos	541 Las Uvas	Green Valley	AZ	85614	4/9/2024	Delivered
9414811898765400363230	Heirs of Josephine May Corman Marion	2912 Spitz Avenue	Las Cruces	NM	88001		Attempted - Returned
9414811898765400363278	Heirs of Kathryn Rogers Robinson	2912 Spitz Avenue	Las Cruces	NM	88001		Attempted - Returned
9414811898765400363810	Heirs of Richard William	201 Plum Lane, Apt. 20	Carlsbad	NM	88220		In Transit
9414811898765400363858	Heirs of Rosemary Corman Davis	823 Midway Street	San Marcos	TX	78666		In Transit
9414811898765400363865	Carlsbad Insurance and Real Estate, Inc	1514 Farrell Drive	Carlsbad	NM	88220		In Transit
9414811898765400363827	Carter Company and Magdovitz Agency, Inc	8342 Macon Road	Cordova	TN	38018		In Transit
9414811898765400363896	Carlsbad National Bank	P.O. Box 1359	Carlsbad	NM	88221		In Transit
9414811898765400363889	James F. and Mary Gardner Warden	911 N. Halagueno	Carlsbad	NM	88220		In Transit
9414811898765400363834	Kenneth M. Pike	9220 East Steel Street	Rosemead	CA	91770		In Transit
9414811898765400363872	Cheryl A Hollingsworth	1807 North H Street	Midland	TX	79705	4/3/2024	Delivered
9414811898765400363759	William M Scott	828 East Zia Road	Santa Fe	NM	87505		In Transit
9414811898765400363766	John R Scott	1830 North Canal Street	Carlsbad	NM	88220	4/5/2024	Delivered
9414811898765400363728	Heirs of Henry K Bertz	5529 Trail of Tears	House Springs	MO	63051	4/3/2024	Delivered
9414811898765400363797	Estate of Carl W. Bartlett	P.O. Box 703	Carlsbad	NM	88221		In Transit
9414811898765400363742	Phyllis A Gilchrist	1703 West Briscoe Avenue	Artesia	NM	88210		Attempted - Returned
9414811898765400363780	Charlotte Metzler	P.O. Box 190698	Hawi	HI	96719	4/6/2024	Delivered
9414811898765400363773	James A. Metzler	P.O. Box 862	Los Lunas	NM	87031	4/6/2024	Delivered
9414811898765400363957	Gerald B. Metzler	1324 1/2 9th Avenue	Helena	MT	59601		In Transit
9414811898765400363964	Caroline E. Metzler	44 Silver Kirkland Road	Silver City	NM	88061	4/3/2024	Delivered
9414811898765400363902	Ross E. Metzler	6612 Sandra Ave	ALBUQUERQUE	NM	87109	4/2/2024	Delivered
9414811898765400363995	John F. Metzler	P.O. Box 617	Kapaau	HI	96755	4/4/2024	Delivered

SPC - Betty BS 131H 132H wells - Case no. 24342

Postal Delivery Report

9414811898765400363940	Thomas J. Metzler	93 Orona Road	Los Lunas	NM	87031		Attempted - Returned
9414811898765400363988	Mary Katherine Metzler	P.O. Box 910	Kapaau	HI	96755		In Transit
9414811898765400363933	Anne T. Schaub	3704 Dulce Court	Gallup	NM	87301		Attempted - Returned
9414811898765400363971	Crystal Yvette Martinez	6471 South Oak Court	Littleton	CO	80127		Attempted - Returned
9414811898765400363650	Barbara Mccabe	11264 Ranetto Place	Lake View Terrace	CA	91342	4/4/2024	Delivered
9414811898765400363667	Robert H. Forrest	1306 W. Riverside Drive	Carlsbad	NM	88220	4/9/2024	Delivered
9414811898765400363629	David Hugh Hall	1912 Sandy Lane	Carlsbad	NM	88220	4/3/2024	Delivered
9414811898765400363605	The Donald and Doris Reese Trust	1209 South Country Club Circle	Carlsbad	NM	88220		Attempted - Returned
9414811898765400363643	Mary Pat Jackson	608 Carreta Road	Carlsbad	NM	88220		Attempted - Returned
9414811898765400363681	Dorothy Barnhardt	21939 Cinco Ranch Boulevard, Unit 107	Katy	TX	77450		In Transit
9414811898765400363636	Victor Bock	298 First Place	Bogota	NJ	07063		In Transit
9414811898765400363674	The Heirs of Hildegard Bock	26 Shirley Road	Hatboro	PA	19040		Attempted - Returned
9414811898765400363117	Lewis C. and Nancy Winters	608 North Canyon	Carlsbad	NM	88220		Attempted - Returned
9414811898765400363162	Radio Carlsbad, Inc	P.O. Box 578	Ruidoso	NM	88345		Attempted - Returned
9414811898765400363124	C G and Ida Belle Riggins	26415 Dancing Bear	San Antonio	TX	78260		In Transit
9414811898765400363100	Heirs of Douglas Carlo Mitchell	8600 18th Avenue W 102	Everett	WA	98204		In Transit
9414811898765400363193	Laborers Inter Union of N. America No. 16	1030 San Pedro NE	Albuquerque	NM	87110	4/4/2024	Delivered
9414811898765400363186	Joe E. and Doris V. Miller	175 McArthur Street	Crestview	FL	32539		In Transit
9414811898765400363131	Hill and Jewell D. Harmon	15 Lariat Trail	Abilene	TX	79605		Attempted - Returned
9414811898765400363179	United Brotherhood of Carp and Joiners	1773 Buildtek Court	Las Cruces	NM	88005		In Transit
9414811898765400363315	Paul E. and Alyne Coleman	5200 South U Street No.127	Fort Smith	AR	72903		In Transit
9414811898765400363360	Clifford D. Stroud and Wren Prather Stroud	404 West Riverside Drive	Carlsbad	NM	88220	4/2/2024	Delivered
9414811898765400363308	La Verne Rogers	703 N. Main	Carlsbad	NM	88220		Attempted - Returned
9414811898765400363391	Freddie Lee Smythe Revocable Trust	121 Wagonwheel Road	Carlsbad	NM	88220		Attempted - Returned

SPC - Betty BS 131H 132H wells - Case no. 24342

Postal Delivery Report

9414811898765400363346	Budwine Service Electric Company, Inc.	318 K. Street	Carlsbad	NM	88220		In Transit
9414811898765400363384	Jack R. and Norma L. Harris	P.O. Box 203	Alamogordo	NM	88311		In Transit
9414811898765400363339	First City National Bank	2155 Louisiana Boulevard NE	Albuquerque	NM	87190		Attempted - Returned
9414811898765400363377	Hershel Spurlin	112 Jackson Blue Ln.	Kyle	TX	78640	4/2/2024	Delivered
9414811898765400363018	Tammy Berry	2812 Kinknockie Way	Henderson	NV	89044	4/5/2024	Delivered
9414811898765400363056	Donna Lee Bourgeois	464745 HWY 141	Gans	OK	74936	4/5/2024	Delivered
9414811898765400363063	Sharon K. Cullum	301 Soper Street	Carlsbad	NM	88220		In Transit
9414811898765400363094	Harold Groves	1009 Birch Lane	Carlsbad	NM	88220		In Transit
9414811898765400363049	Darrel Lee Groves	525 Marble Street	El Cajon	CA	92020	4/6/2024	Delivered
9414811898765400363087	Teresa Luella Groves	406 S. James Street	Carlsbad	NM	88220		In Transit
9414811898765400363032	Robert Gilbert Groves, Jr.	406 Anderson Street	Carlsbad	NM	88220		In Transit
9414811898765400363070	Heirs of Melissa L. Owens	2703 Herzog Lane	Carlsbad	NM	88220		In Transit
9414811898765400363414	Virginia King	314 Soper Street	Carlsbad	NM	88220	4/4/2024	Delivered
9414811898765400363452	Kenneth L. MCGinnis	21 Holiday Lane	La Luz	NM	88337	4/3/2024	Delivered
9414811898765400363469	Judy L. Scott	525 Marble Street	El Cajon	CA	92020		In Transit
9414811898765400363421	Curt Briscoe	919 S. 4th Street	Artesia	NM	88210		In Transit
9414811898765400363407	Harmon Hill	1719 N 10th	St Abilene	TX	79603		Attempted - Returned
9414811898765400363490	George Henry and Nancy Brantley	1304 W. Riverside Drive	Carlsbad	NM	88220		In Transit
9414811898765400363483	Heirs of James M and Gizella W Shannon	25 May Street	Williamstown	MA	01267		In Transit
9414811898765400363438	Heirs of Gene M Janes	1617 Halverstick Road	Lynden	WA	98264	4/9/2024	Delivered
9414811898765400363476	Heirs of Jimmy R Janes	1016 Alamosa Street	Carlsbad	NM	88220		In Transit
9414811898765400363513	Janes Family Trust	P.O. Box 1793	Carlsbad	NM	88221		Attempted - Returned
9414811898765400363568	E Cleone Spencer	110 Birdo Boulevard	Kerville	TX	78028	4/4/2024	Delivered
9414811898765400363520	The Will of Frances J Gamel	909 North Guadalupe Street	Carlsbad	NM	88220		Attempted - Returned
9414811898765400363506	Jeanne P Mitchell	P.O. Box 1357	Carlsbad	NM	88221		In Transit
9414811898765400363599	Heirs of Loyd M. Davidson and Juanita Davidson	700 Rolling Block	Liberty Hill	TX	78642	4/5/2024	Delivered
9414811898765400363544	The Building Corp of Local Union Number 611	4921 Alexander Blvd, NE	Albuquerque	NM	87107	4/4/2024	Delivered
9414811898765400363582	Patricia Lynne Trussell Pierce	78 Pierce Drive	Grenada	MS	38901		In Transit
9414811898765400363537	BNSF Railway Company	P.O. Box 961089	Fort Worth	TX	76161	4/3/2024	Delivered
9414811898765400363575	Vassie L Dale	23 Church Street	Carlsbad	NM	88220		In Transit

SPC - Betty BS 131H 132H wells - Case no. 24342

Postal Delivery Report

9414811898765400364213	Randy D and Nita G Peacock	704 North Canal	Carlsbad	NM	88220		Attempted - Returned
9414811898765400364268	Estate of J.D. Rogers and Opal J. Rogers	707 Pratt Street	Carlsbad	NM	88220		In Transit
9414811898765400364220	Associates Financial Services Co of NM, Inc.	2860 Exchange Boulevard, Ste. 100	Southlake	TX	76092	4/9/2024	Delivered
9414811898765400364206	Heirs of Hollie B Fowler and Tabitha J Fowler	1101 North 8th Street	Carlsbad	NM	88220		Attempted - Returned
9414811898765400364244	Dorothy Hanttula	4226 Eubank N.E. Apt No.8	Albuquerque	NM	87111		Attempted - Returned
9414811898765400364282	Paul Hardin Hodges	704 Pratt Street	Carlsbad	NM	88220		In Transit
9414811898765400364237	Dorothy E. Morries	414 Mariposa Street	Carlsbad	NM	88220		Attempted - Returned
9414811898765400364275	Lawrence aka Britt Morries	3409 Kings Point Road	Minnetrusta	MN	55331	4/5/2024	Delivered
9414811898765400364862	Patrick Carroll Morries	135 Ponderosa Circle	Golden	CO	80401	4/4/2024	Delivered
9414811898765400364824	Patrick R. Morries, Jr.	321 So. County Road 13	Berthoud	CO	80513	4/3/2024	Delivered
9414811898765400364800	Shannon Flynn	124 McArthur	Carlsbad	NM	88220		In Transit
9414811898765400364893	John D. Fowler	212 Mariposa	Carlsbad	NM	88220		In Transit
9414811898765400364848	Kathryne F Parker	2515 Pleasant Ridge	Arlington	TX	76016		Attempted - Returned
9414811898765400364886	Betty Jo Williams Sawyers	2400 Botulph Road	Santa Fe	NM	87505		In Transit
9414811898765400364831	Jerome G. and Jo A. Church	1625 Catron Avenue SE	Albuquerque	NM	87123	4/3/2024	Delivered
9414811898765400364718	Lura N. Ward	1045 Pinon Lane	Carlsbad	NM	88220	4/4/2024	Delivered
9414811898765400364756	Jeried P. Ward	1104 Paisano	Carlsbad	NM	88220		Attempted - Returned
9414811898765400364763	Jerry W. and Eunice Carolyn Lance	406 Mariposa	Carlsbad	NM	88220		Attempted - Returned
9414811898765400364725	George Stanley Lawson	P.O. Box 1823	Carlsbad	NM	88221		In Transit
9414811898765400364794	Cathy Lorena Richmond	407 E. Church	Carlsbad	NM	88220	4/2/2024	Delivered
9414811898765400364749	Johnny Kris Murrill	1315 East Fiesta Street	Carlsbad	NM	88220		In Transit
9414811898765400364787	William B. and Shirley L. Kornegay Rev Trust	202 Trailview Drive	Woodway	TX	76712		Attempted - Returned
9414811898765400364732	Unknown Heirs of Belle Maynard Kraft Anderson	2500 Township Road	Cardington	OH	43315		In Transit
9414811898765400364770	Unknown Heirs of William Raymond Maynard	301 N. Avon Street	Burbank	CA	91505	4/4/2024	Delivered
9414811898765400364916	Heirs of Ethel Dorothy Morries	4702 Darlington Apt 101	Tulsa	OK	74114		In Transit
9414811898765400364954	Rolmar Incorporated A New Mexico Corporation	P.O. Box 701845	San Antonio	TX	78270		In Transit
9414811898765400364909	Joy Technologies, Inc.	135 S. 84th Street	Milwaukee	WI	83214		In Transit

SPC - Betty BS 131H 132H wells - Case no. 24342

Postal Delivery Report

9414811898765400364947	Larry J and Carolyn Marie Brown	110 Bentgrass Circle	Saltillo	MS	38866		In Transit
9414811898765400364985	Orren S Veatch	800 Canadian Trails Drive, Apt 106	Norman	OK	73072		In Transit
9414811898765400364930	Big Sky Estates, Inc.	4511 National Parks Highway	Carlsbad	NM	88220		Attempted - Returned
9414811898765400364978	Anita Ann Brininstool	17 Coventry Close	Savannah	GA	31411	4/7/2024	Delivered
9414811898765400364619	James L and Ruth Ann Shuler	44 West 6th Street, Ste. 200	Helena	MT	59601		In Transit
9414811898765400364657	William Bryan Ellett	8855 Larchwood Drive	Dallas	TX	75238		In Transit
9414811898765400364664	St Edward Parish Inc	209 North Guadalupe Street	Carlsbad	NM	88220	4/3/2024	Delivered
9414811898765400364602	Esther G. Boyce Revocable Trust Agreement	1402 North County Club Circle	Carlsbad	NM	88220		In Transit
9414811898765400364695	Jackson Construction and Plumbing Co, Inc.	1416 E. Shaw	Carlsbad	NM	88220		Attempted - Returned
9414811898765400364640	Mary Ellen Faris	222 East Commerce	Dunkirk	IN	47336	4/6/2024	Delivered
9414811898765400364688	Karen Jean Gillock	1713 Hendola Drive NE	Albuquerque	NM	87110	4/4/2024	Delivered
9414811898765400364633	Linda Catherine Karr	3011 South Street	Vancouver	WA	98663		Attempted - Returned
9414811898765400364671	Eric Les Karr	35 Banyon Circle NES South Sinegayan FPO	San Francisco	CA	96630		In Transit
9414811898765400364114	Sharon Ann Thompson	369 Gun Club Road	Woodland	WA	98674		In Transit
9414811898765400364121	Beneficial New Mexico, Inc	324 North Richardson Avenue	Roswell	NM	88201		Attempted - Returned
9414811898765400364107	The Estate of George Edward Cole, et al	1419 Driver Avenue	Odessa	TX	79761	4/5/2024	Delivered
9414811898765400364183	Richard S Vela	906 West McKay Street	Carlsbad	NM	88220	4/10/2024	Delivered
9414811898765400364138	Virginia Lucas	602 N. Halagueno	Carlsbad	NM	88220		In Transit
9414811898765400364312	Weststar Mortgage Corporation	6200 Uptown Boulevard, NE, Ste. 110	Albuquerque	NM	87110		Attempted - Returned
9414811898765400364367	Cvs Pharmacy Inc StoreNo. 10448	801 N. Canal St	Carlsbad	NM	88220	4/4/2024	Delivered
9414811898765400364305	Helen L. Van Horn of Frank B. Horn	310 1/2 West Church Street	Carlsbad	NM	88220		Attempted - Returned
9414811898765400364343	Audrey Delapp Carter Revocable Trust	202 West Stevens	Carlsbad	NM	88220		In Transit
9414811898765400364381	Donald R and Susan M Middleton	601 Beechnut Road	El Paso	TX	79912		Attempted - Returned
9414811898765400364336	Mary Browning	2416 Thomas Avenue	Durango	CO	81301		Attempted - Returned
9414811898765400364015	ABS SW Investor, LLC	250 East Park Center Boulevard	Boise	ID	83726		In Transit
9414811898765400364053	Girls Inc. of Sun County Association	405 West Greene Street	Carlsbad	NM	88220		In Transit

SPC - Betty BS 131H 132H wells - Case no. 24342  
Postal Delivery Report

9414811898765400364022	Donald G and Nancy Jourdan Musser	7 Opal Drive	Silver City	NM	88061		Attempted - Returned
9414811898765400364008	Armando Rene Castaneda	P.O. Box 1314	Big Bear Lake	CA	92315		Vacant - Returned
9414811898765400364091	Marie Celia Guterrez	1210 West Riverside Drive	Carlsbad	NM	88220		In Transit
9414811898765400364039	James E. and Joyce M. Spivey	2503 Baylor Avenue	Roswell	NM	88203		Attempted - Returned
9414811898765400364077	Sierra Spring Water Company	200 Eagles Landing Boulevard	Lakeland	FL	33810	4/2/2024	Delivered
ADDRESS UNKNOWN	Heirs of Pearl C. Lafevers	ADDRESS UNKNOWN	N/A	N/A	N/A	N/A	NAME PUBLISHED IN NEWSPAPER
ADDRESS UNKNOWN	Marble Family Trust	ADDRESS UNKNOWN	N/A	N/A	N/A	N/A	NAME PUBLISHED IN NEWSPAPER



PO Box 631667 Cincinnati, OH 45263-1667

**PROOF OF PUBLICATION**

Joe Stark  
Holland And Hart  
110 N Guadalupe ST # 1  
Santa Fe NM 87501-1849

STATE OF WISCONSIN, COUNTY OF BROWN

The Carlsbad Current Argus, a newspaper published in the city of Carlsbad, Eddy County, State of New Mexico, and personal knowledge of the facts herein state and that the notice hereto annexed was Published in said newspapers in the issue:

03/28/2024

and that the fees charged are legal.  
Sworn to and subscribed before on 03/28/2024

Legal Clerk

*Nicole Jacobs*  
*Kathleen Allen*

Notary, State of WI, County of Brown

*1-7-25*

My commission expires

Publication Cost:	\$1243.20	
Order No:	10003181	# of Copies:
Customer No:	1360634	1
PO #:	24342	

**THIS IS NOT AN INVOICE!**

*Please do not use this form for payment remittance.*

KATHLEEN ALLEN  
Notary Public  
State of Wisconsin

**BEFORE THE OIL CONSERVATION DIVISION**  
**Santa Fe, New Mexico**  
**Exhibit No. F**  
**Submitted by: SPC Resources, LLC**  
**Hearing Date: April 18, 2024**  
**Case No. 24342**

Page 1 of 5

STATE OF NEW MEXICO  
ENERGY, MINERALS AND NATURAL RESOURCES  
DEPARTMENT  
OIL CONSERVATION DIVISION  
SANTA FE, NEW MEXICO

The State of New Mexico, Energy Minerals and Natural Resources Department, Oil Conservation Division ("Division") hereby gives notice that the Division will hold public hearings before a hearing examiner on the following case. The hearings will be conducted in a hybrid fashion, both in-person at the Energy, Minerals, Natural Resources Department, Wendell Chino Building, Pecos Hall, 1220 South St. Francis Drive, 1st Floor, Santa Fe, NM 87505 and via the WebEx virtual meeting platform (sign-in information below) on Thursday, April 18, 2024, beginning at 8:15 a.m. To participate in the hearings, see the instructions posted below. The docket may be viewed at <https://www.emnrd.nm.gov/ocd/hearing-info/> or obtained from Sheila Apodaca, at [Sheila.Apodaca@emnrd.nm.gov](mailto:Sheila.Apodaca@emnrd.nm.gov). Documents filed in these cases may be viewed at <https://ocdimage.emnrd.nm.gov/Imaging/Default.aspx>. If you are an individual with a disability who needs a reader, amplifier, qualified sign language interpreter, or other form of auxiliary aid or service to attend or participate in a hearing, contact [Sheila.Apodaca@emnrd.nm.gov](mailto:Sheila.Apodaca@emnrd.nm.gov), or the New Mexico Relay Network at 1-800-659-1779, no later than April 7, 2024.

STATE OF NEW MEXICO TO:  
All named parties and persons  
having any right, title, interest  
or claim in the following case  
and notice to the public.

(NOTE: All land descriptions herein refer to the New Mexico Principal Meridian whether or not so stated.)

To: All affected interest owners, including: BK Royalties, LLC; Colgate Royalties, LP; Douglas J. McCausland, his heirs and devisees; Ellis Anne Donnell Moscoe, her heirs and devisees; John David Donnell, his heirs and devisees; Lamar B. Roemer, his heirs and devisees; Laura Mijangos-Rapp Revocable Trust; Lawrence W. Robinette, his heirs and devisees; OXY USA WTP Limited Partnership; Ronald T. May, his heirs and devisees; Santo Royalty Company, LLC; Steven J. Swanson, his heirs and devisees; Susan C. Sheridan, her heirs and devisees; Tracy C. McCausland, her heirs and devisees, and William Robert Donnell, IV, his heirs and devisees. ABS SW Investor, LLC; Administrator of Veterans Affairs; Alicia Acevedo, her heirs and devisees; Alvin F. Mihalick, his heirs and devisees; Alvy Earl Williams, his heirs and devisees; Anita Ann Brininstool, her heirs and devisees; Anita Jones, her heirs and devisees; Anna M Vernicek, her heirs and devisees; Anna Mae Smith, her heirs and devisees; Anne T. Schaub, her heirs and devisees; Annie Granger Hanway, her heirs and devisees; Annie Laura Ashford, her heirs and devisees; Armando Rene Castaneda, his heirs and devisees; Arthur A. and Helen P. Gorrell Jr Rev Trust; Arthur W. Busch, his heirs and devisees; Asa B. Morrison, his heirs and devisees; Associates Financial Services Co of NM, Inc.; Audrey Delapp Carter Revocable Trust; Audrey Delapp Carter Revocable Trust; Avery Gerald Williams, his heirs and devisees; Barbara B. Hesler, her heirs and devisees; Barbara McCabe, her heirs and devisees; Beneficial New Mexico, Inc; Bertha Fay Dougherty, her heirs and devisees; Betty Jo Williams Sawyers, her heirs and devisees; Betty Joe Highsmith, her heirs and devisees; Betty Sumpter, her heirs and devisees; Bianca Marie Riley, her heirs and devisees; Big Sky Estates, Inc.; Bill W Bagley, his heirs and devisees; Billie Lou Melton, her heirs and devisees; BNSF Railway Company; Bonita M. Woods, her heirs and devisees; Brenda Robinson, her heirs and devisees; Brett J Roark, his heirs and devisees; Brian Lintner, his heirs and devisees; Brian Small, his heirs and devisees; Budwine Service Electric Company, Inc.; C G and Ida Belle Riggins, their heirs and devisees; Carey L. Goad, his or her heirs and devisees; Carl and Patricia Smith, their heirs and devisees; Carl Leon Chowning, his heirs and devisees; Carl Wayne Smith, his heirs and devisees; Carlsbad Insurance and Real Estate, Inc; Carlsbad National Bank; Carlsbad Savings and Loan; Caroline E. Metzler, her heirs and devisees; Carolyn Marie Kehrman, her heirs and devisees; Carter Company and Magdovitz Agency, Inc; Cathy Lorena Richmond, her heirs and devisees; Cecil Arrinder, his heirs and devisees; Charles B. Morrison, his heirs and devisees; Charles L. and Nancy A. Gamel, their heirs and devisees; Charles L. Pattison, his heirs and devisees; Charles Ratcliffe Hemler, his heirs and devisees; Charles Wayne and Catherine J Madrall, their heirs and devisees; Charlie Hardin Hepler, his heirs and devisees; Charlotte Metzler, her heirs and devisees; Cheryl A Hollingsworth, her heirs and devisees; Christ In You The Hope of Glory; Clarence O. Morrison, his heirs and devisees; Clemens Kuhlemeir, his heirs and devisees; Clifford D. Stroud and Wren Prather Stroud, their heirs and devisees; Clyde Wayne Chowning, his heirs and devisees; Collen M. Goad, her heirs and devisees; Columbus Club Association of Carlsbad; Conner Lee Oden, his heirs and devisees; Connie D. Mahaffey, her heirs and devisees; Connie W. Mckelvey, her heirs and devisees; Continental Oil Company; Corinne Murray, her heirs and devisees; Cosden Petroleum Corporation; Craig R. and Danna R. Stockton, their heirs and devisees; Cristal Quintana, her heirs and devisees; Crystal Leigh Perez, her heirs and devisees; Crystal Yvette Martinez, her heirs and devisees; Curt Briscoe, his heirs and devisees; CVS Pharmacy Inc StoreNo. 10448; Dalton Robert Merchant, his heirs and devisees; Damon R. and Tara S. Spearman, their heirs and devisees; Dan G. McComb, his heirs and devisees; Darla Ramsey Wallace, her heirs and devisees; Darrel Groves, his heirs and devisees; David Hugh Hall, his heirs and devisees; Deborah J. Goad Steele, her heirs



and devisees; Deborah Milligan, her heirs and devisees; Dennis M. and Karen L. Mulaskey, their heirs and devisees; Dexter Albert and Mary Lou Woodman, their heirs and devisees; Diana J Roman FKA Diana J. Davis, her heirs and devisees; Diana Williams Lundie, her heirs and devisees; Diane West, her heirs and devisees; Diversified Resources Group; Don T. Weems, his heirs and devisees; Donald Alan Baker, his heirs and devisees; Donald Coburn, his heirs and devisees; Donald G and Nancy Jourdan Musser, their heirs and devisees; Donald Ignatious Canavan, his heirs and devisees; Donald L. Sadler, his heirs and devisees; Donald R and Susan M Middleton, their heirs and devisees; Donald Rex Cox, his heirs and devisees; Donna Lee Bourgeois, her heirs and devisees; Dorothy Adele Brautigam, her heirs and devisees; Dorothy Barnhardt, her heirs and devisees; Dorothy E. Morries, her heirs and devisees; Dorothy Hanttula, her heirs and devisees; Dortha M. Wilkinson, her heirs and devisees; Douglas Forbes Andrews, his heirs and devisees; Durinda Coburn Hasty, her heirs and devisees; E Cleone Spencer, his heirs and devisees; Earl E. and Dorothy J. Lamb, their heirs and devisees; Edwin Kenneth Chowning, his heirs and devisees; Edwina Kay Brady, her heirs and devisees; Elizabeth Suzzane Pipkin, her heirs and devisees; Enduring Resources IV, LLC; Enplat III, LLC; Eric Les Karr, his heirs and devisees; Estate of Arnold E. Stahle; Estate of B Maurine Worsham; Estate of Carl W. Bartlett; Estate of Charles L. Martin; Estate of J.D. Rogers and Opal J. Rogers; Estate of James Thomas Wade; Estate of Joyce Lintner; Estate of Nellie Viscarra Bravo; Estate of Vernon S Gerig; Esther G. Boyce Revocable Trust Agreement; Esther Ruth Kepler Aka Ruth Spell, her heirs and devisees; Evelyn I. Urban Trust, Dated May 18, 1992; Father Flanagan'S Boys Home; Faulconer Energy Corporation; First Church of Christ; First City National Bank; Floyd D. Haston, his heirs and devisees; Floyd Fox, his heirs and devisees; Ford W. Blanchard, his heirs and devisees; Frances Ann Woodruff, her heirs and devisees; Francis Howard Brockman, his heirs and devisees; Freddie Lee Smythe Revocable Trust; Gary Arrinder, his heirs and devisees; Gary D. Maley, his heirs and devisees; Gary Dean Diggs, his heirs and devisees; Gary L. and Dorothy G. Perkowski, their heirs and devisees; Gaylen K. Mahaffey, her heirs and devisees; Geneva Floyd Osborn, her heirs and devisees; George Arthur Lux, II, his heirs and devisees; George Henry and Nancy Brantley, their heirs and devisees; George Lilburn Vaughn and Alvetta Vaughn; George Stanley Lawson, his heirs and devisees; Gerald B. Metzler, his heirs and devisees; Gerald Williams, his heirs and devisees; Gilbert Randy Boeglin, his heirs and devisees; Girls Inc. of Sun County Association; Glen Ernest Hodge, his heirs and devisees; Glenn E. Morrison, his heirs and devisees; Gregory K Garner, his heirs and devisees; Gretchen E Smith Bagley, her heirs and devisees; Harmon Hill, his heirs and devisees; Harold Groves, his heirs and devisees; Heather Walker, her heirs and devisees; Heirs of Agnes M. Mashaw; Heirs of Albert B. and Nellie K. Moss; Heirs of Angelita K. Whiting; Heirs of Augusta Bertha Mashaw; Heirs of Blanche Verna Powell Long; Heirs of Carl Evert Hicks and Bertha Mae Hicks; Heirs of Charles F. Schneider; Heirs of Dale Alva Shupe; Heirs of Dorothy E. Ripollone; Heirs of Dorothy Faye Roark; Heirs of Douglas Carlo Mitchell; Heirs of Edith H. Rose; Heirs of Ermina Holder; Heirs of Essie M. Gage; Heirs of Ethel Dorothy Morries; Heirs of Ethel Highsmith; Heirs of Fannie M. Fuller; Heirs of Gene M. Janes; Heirs of George H. Becker; Heirs of Hattie E. Richards; Heirs of Helen E. Cordonier; Heirs of Henry K Bertz; Heirs of Hollie B Fowler and Tabitha J Fowler; Heirs of Isabelle Ana Melendrez; Heirs of J. H. Sammons and Elizabeth Sammons; Heirs of J.D. Reynolds and Irma R. Reynolds; Heirs of James Daniel Beard; Heirs of James L. Blanton; Heirs of James M and Gizella W Shannon; Heirs of Jerry L. Blanton; Heirs of Jimmy R. Janes; Heirs of John Russell Mckelvey; Heirs of Joseph Matthew Mashaw; Heirs of Josephine May Corman Marion; Heirs of Kathryn Rogers Robinson; Heirs of Lela Fay Gibson; Heirs of Loyd M. Davidson and Juanita Davidson; Heirs of Margaret Ann Mcvicker Griffith; Heirs of Marvin Leon Rucker; Heirs of Mary F. Edwards; Heirs of Mary K. Fischer; Heirs of Mattie Leatrice Beard Knight; Heirs of Melissa L. Owens; Heirs of Melvin Eugene Switzer; Heirs of Paul David Gibson; Heirs of Pearl C. Lafevers; Heirs of Pearl Lena Roark; Heirs of Ralph W. Ewton; Heirs of Richard William; Heirs of Robert F. Lehman, Jr.; Heirs of Rosemary Corman Davis; Heirs of Sam Perkowski and Anna J. Perkowski; Heirs of Viva Williams Garner; Heirs of Joseph Theodore Humphreys Sr; Helen Bove, her heirs and devisees; Helen L. Van Horn of Frank B. Horn, her heirs and devisees; Helen Williams Loman, her heirs and devisees; Hershel Spurlin, his heirs and devisees; Hill and Jewell D. Harmon, their heirs and devisees; Hollie Granger, her heirs and devisees; Hondo Minerals, LP; Hugo Tapia, his heirs and devisees; J. W. Anderson, his heirs and devisees; Jack N. and Evelyn M. Williams, their heirs and devisees; Jack R. and Norma L. Harris, their heirs and devisees; Jackie Lou Roark Morris, their heirs and devisees; Jackson Construction and Plumbing Co, Inc.; Jalapeno Corporation; James A. Metzler, his heirs and devisees; James and Buelah Angel Trust; James E. and Joyce M. Spivey, their heirs and devisees; James F. and Mary Gardner Warden, their heirs and devisees; James L and Ruth Ann Shuler, their heirs and devisees; James P Long, his heirs and devisees; Jameson W. Lucas, his heirs and devisees; Jane Farrar, her heirs and devisees; Jane Marie Grandi, her heirs and devisees; Janes Family Trust; Jay Austin Small, Jr., his heirs and devisees; Jean Bunton Adams, her heirs and devisees; Jeanne P Mitchell, her heirs and devisees; Jeannette Williams, her heirs and devisees; Jeffrey D Rumfield, his heirs and devisees; Jeried P. Ward, his or her heirs and devisees; Jerome G. and Jo A. Church, their heirs and

devises; Jerry H. Williams, his heirs and devisees; Jerry W. and Eunice Carolyn Lance, their heirs and devisees; Jewell Goins, her heirs and devisees; Jim Grannis, his heirs and devisees; Joan Webb AKA Joanne Webb, her heirs and devisees; Jodet Marie Walterscheid Bindel, her heirs and devisees; Joe Allen Smith, his heirs and devisees; Joe E. and Doris V. Miller, their heirs and devisees; John Allan Maxim, his heirs and devisees; John Ball, his heirs and devisees; John D. Fowler, his heirs and devisees; John E. and Lorene W. Osborn, their heirs and devisees; John F. Metzler, his heirs and devisees; John G. and Lois Rangos, their heirs and devisees; John M. Morrison, his heirs and devisees; John R. Scott, his heirs and devisees; John S. and Alice E. Wright, their heirs and devisees; John T. Thickstun Trust; John V. Hemler, Jr., his heirs and devisees; Johnny Denton Wade, his heirs and devisees; Johnny Kris Murrill, his heirs and devisees; Joreena Harrel, her heirs and devisees; Josephine M. Roman Irrevocable Trust; Joy Technologies, Inc.; Judith Kay Roark, her heirs and devisees; Judy L. Scott, her heirs and devisees; June Williams Mcbrayer, her heirs and devisees; Justin Neeld, her heirs and devisees; Karen Jean Gillock, her heirs and devisees; Kathryn A. and Anthony Burris, their heirs and devisees; Kathryn F. Parker, her heirs and devisees; Kelley A. Mahaffey, her heirs and devisees; Kenneth L. McGinnis, his heirs and devisees; Kenneth M. Pike, his heirs and devisees; Kenneth O. Morrison, his heirs and devisees; Kenneth Todd Lehman, his heirs and devisees; Kevin Clint Garner, his heirs and devisees; Kim Davis, her heirs and devisees; Kimberly Ann Jones, her heirs and devisees; Kimberly Lehman-Brown, her heirs and devisees; Kinsley Blackman, her heirs and devisees; La Verne Rogers, her heirs and devisees; Laborers Inter Union of N. America No. 16; Larry Blaine Mccaw, his heirs and devisees; Larry J and Carolyn Marie Brown, their heirs and devisees; Laura A. Wallace, her heirs and devisees; Laura O. Meade, her heirs and devisees; Lauro and Eva Fierro, their heirs and devisees; Laverne Lanham, her heirs and devisees; Lawrence aka Britt Morries, his heirs and devisees; Lela E. Ellis, her heirs and devisees; Leon Coburn, his heirs and devisees; Leroy Eash, his heirs and devisees; Lesli Anne Lehman, her heirs and devisees; Leslie C. Hunt, her heirs and devisees; Lester Leon Johnston-Brazeal, his heirs and devisees; Lewis C. and Nancy Winters, their heirs and devisees; Linda Catherine Karr, her heirs and devisees; Linda Leigh Abernathy, her heirs and devisees; Lino and Virginia Quarteri, their heirs and devisees; Lisa A. Dingler, her heirs and devisees; Lisa A. Speak, her heirs and devisees; Lois Edith White, her heirs and devisees; Lois I. Becker, her heirs and devisees; Lorena Boudreau Ledford, her heirs and devisees; Lorenza Gomez Hernandez, her heirs and devisees; Lupe M. Methola, her heirs and devisees; Lura N. Ward, her heirs and devisees; Mabel M. Gerig, her heirs and devisees; Magnum Hunter Production, Inc.; Marble Family Trust; Marcia J. Underwood, her heirs and devisees; Margaret Ann Derulle, her heirs and devisees; Margaret Mary Lind, her heirs and devisees; Margaret Porter Wade, her heirs and devisees; Margaret V. Dowling, her heirs and devisees; Margaret W. Martin, her heirs and devisees; Mariah Verbrugge, her heirs and devisees; Marie Celia Guterrez, her heirs and devisees; Marie Woolf, her heirs and devisees; Marion M. Brookover White, her heirs and devisees; Mark Douglas and Sharon Louise Melvin, their heirs and devisees; Mark L. Chowning, his heirs and devisees; Marley Dayton Williams AKA Jeff Williams, his heirs and devisees; Martha Sue Lintz Hale, her heirs and devisees; Martin Joseph Bravo, his heirs and devisees; Mary Adele Blanchard Goodwin, her heirs and devisees; Mary Ann O'Day, her heirs and devisees; Mary Browning, her heirs and devisees; Mary Camille Hall, her heirs and devisees; Mary Elaine Shea, her heirs and devisees; Mary Elizabeth Luther, her heirs and devisees; Mary Ellen Faris, her heirs and devisees; Mary Katherine Metzler, her heirs and devisees; Mary Lou Blakely, her heirs and devisees; Mary Pat Jackson, her heirs and devisees; Mary Thelma Bly, her heirs and devisees; Melanie Williams, her heirs and devisees; Memorial Chapel, Inc.; Michael Bart Connally, his heirs and devisees; Michael Leo Goad, his heirs and devisees; Michael Palice, his heirs and devisees; Michelle Lucas, her heirs and devisees; Mildred and Jay Oden, their heirs and devisees; Mildred Galbraith, her heirs and devisees; Milton N. Limbert, his heirs and devisees; Myralon Perkowski, her heirs and devisees; Nancy Ferguson, her heirs and devisees; Naomi Williams Maddox, her heirs and devisees; New Mexico State University Board Of Regents; Norman R. Kuhlmeier, his heirs and devisees; Nowita Smith, her heirs and devisees; O. B. and Edna Eyril Garrison, their heirs and devisees; O. M. Beard, his heirs and devisees; Olivia Durham, her heirs and devisees; Orren S. Veatch, his heirs and devisees; Paige Katie Merchant, her heirs and devisees; Pamela Rae Cummings, her heirs and devisees; Patricia Ann Nelson, her heirs and devisees; Patricia Coburn Gonzales, her heirs and devisees; Patricia Gae Stamps, her heirs and devisees; Patricia Hambleton, her heirs and devisees; Patricia Lynne Trussell Pierce, her heirs and devisees; Patricia N. Standifer, her heirs and devisees; Patricia Ojeda Jones Quintana, her heirs and devisees; Patrick A. Sadler, his heirs and devisees; Patrick Carroll Morries, his heirs and devisees; Patrick R. Morries, Jr., his heirs and devisees; Paul E. and Alyne Coleman, their heirs and devisees; Paul Hardin Hodges, his heirs and devisees; Paulette T. Lucas Henry, her heirs and devisees; Pepper Smith, his or her heirs and devisees; Petroleo, LLC; Phil T. Blair, his heirs and devisees; Phyllis A. Gilchrist, her heirs and devisees; R. D. and Elizabeth S. Wait, their heirs and devisees; Radio Carlsbad, Inc.; Rafael and Maria Garcia, their heirs and devisees; Randall S. and Lisa B. Riley, their heirs and devisees; Randy D. and Nita G. Peacock, their heirs and

devises; Rash Energy Company; Raymond Grandi, his heirs and devisees; Raymond Paul Bagley, his heirs and devisees; Real Estate Developers, Inc; Reatha L. Jones, her heirs and devisees; Rector G Jones, his heirs and devisees; Richard G. Smith, his heirs and devisees; Richard S Vela, his heirs and devisees; Richard Sowers AKA Rick Sowers, his heirs and devisees; Robert and Louise Dauffenbach, his heirs and devisees; Robert Daniel Williams AKA Danny Williams, his heirs and devisees; Robert Gilbert Groves, Jr., his heirs and devisees; Robert Granger, Jr., his heirs and devisees; Robert H. Forrest, his heirs and devisees; Robert Sloan, Jr., his heirs and devisees; Robert Wilcox, his heirs and devisees; Robinette, Lawrence W., his heirs and devisees; Rodney E. Phillippi AKA Rodney Phillippi, his heirs and devisees; Rodolfo and Margarita Gonzalez, their heirs and devisees; Rolmar Incorporated A New Mexico Corporation; Ronnie and Louise Dauffenbach, their heirs and devisees; Ross E. Metzler, his heirs and devisees; Roy Dean Jones, his heirs and devisees; Ruidoso State Bank; Ruth S. Born, her heirs and devisees; Ryder Kirkes, his heirs and devisees; Samuel Clay Wilcox, his heirs and devisees; Sandra Bennett, her heirs and devisees; Scan-Harbor, Inc. FKA Boys and Girls Harbor; Shannon Eugene Mahaffey, his heirs and devisees; Shannon Flynn, her heirs and devisees; Sharon Ann Thompson, her heirs and devisees; Sharon K. Connally, her heirs and devisees; Sharon K. Cullum, her heirs and devisees; Sharon R. Carman, her heirs and devisees; Sheila Jones, her heirs and devisees; Shepard Trust; Sherri Tucker Steelman, her heirs and devisees; Shirley A. Trimble, her heirs and devisees; Shirley Ann Haas Revocable Living Trust; Shirley Jean Sadler Vinson, her heirs and devisees; Sierra Spring Water Company; Sisters, LLC; SPC Resources, LLC; St Edward Parish Inc; Stacy O. Morrison, her heirs and devisees; Stanley W. Blanchard, his heirs and devisees; Steven Smythe, his heirs and devisees; Sue Osborn Powell, her heirs and devisees; Susan Kirkes, her heirs and devisees; Suzanne Wilcox, her heirs and devisees; Tamara K. Oden Walker, her heirs and devisees; Tammy Berry, her heirs and devisees; Teresa Luella Groves, her heirs and devisees; Terry Blatzer Aka Terry Shaw, her heirs and devisees; Terry Carr Callaway, her heirs and devisees; Terry Towner, his or her heirs and devisees; The A. B. and Wanda Durham Revocable Trust; The American National Red Cross; The Building Corp of Local Union Number 611; The Decompiegne Property Company No. 20, Ltd.; The Donald and Doris Reese Trust; The Estate of George Edward Cole, et al; The Heirs of Hildegard Bock; The Huffsmith Family Revocable Trust; The Kathryn M. Pine Trust; The Oasis Youth Outreach; The Will of Frances J. Gamel, his heirs and devisees; Theola E. Haston, her heirs and devisees; Thomas F. Brockman, his heirs and devisees; Thomas H and Flora M. Heath, their heirs and devisees; Thomas J. Metzler, his heirs and devisees; Thomas R. Christopher, Jr., his heirs and devisees; Thomas Rex Phillippi, his heirs and devisees; Tom and Inka Jancic, their heirs and devisees; Tommy and Regina Davidson, their heirs and devisees; Tommy D. and Melanie Wilson, their heirs and devisees; Tyson T. and Valerie Cook, their heirs and devisees; United Brotherhood of Carp and Joiners; Unknown Heirs of Belle Maynard Kraft Anderson; Unknown Heirs of William Raymond Maynard; Valley Savings Bank, F.S.B; Vassie L Dale, her heirs and devisees; Velma Morgan, her heirs and devisees; Vera Jones, her heirs and devisees; Verna Black Jackson, her heirs and devisees; Victor Bock, his heirs and devisees; Virginia D. Smith, her heirs and devisees; Virginia King, her heirs and devisees; Virginia L Daugherty, her heirs and devisees; Virginia Lucas, her heirs and devisees; Virginia Stevens Smith, her heirs and devisees; Von W. and Gloria Burba, their heirs and devisees; W M Adair and Anita Hilty Gossett Rev Trust; W. R. Weems, his heirs and devisees; Walterscheid Family 2008 Revocable Trust; Wanda Dianna Dent, her heirs and devisees; Wells Fargo Bank NA; Wendell D. and Ann E. Keller, their heirs and devisees; West Texas Specialty Consulting Services, Inc.; Western Commerce Bank; Weststar Mortgage Corporation; Wickstrom Family Trust; William B. and Shirley L. Kornegay Rev Trust; William Bryan Ellett, his heirs and devisees; William Grant Blanchard, Jr., his heirs and devisees; William H and Iota T Adams, their heirs and devisees; William Hank Jones, his heirs and devisees; William Highfill, his heirs and devisees; William Jackson Lintz, his heirs and devisees; William Long, his heirs and devisees; William M Scott, his heirs and devisees; William R. and Catherine L. Mairson, their heirs and devisees; William Stanley Blackman, his heirs and devisees; Winnie Helen Hays, her heirs and devisees; WTI Energy Partners, LLC; Ysidro Garcia Methola, her heirs and devisees, and Zella Marie Hepler, her heirs and devisees.

Case No. 24342: Application of SPC Resources, LLC for compulsory pooling, Eddy County, New Mexico. Applicant in the above-styled cause seeks an order pooling all uncommitted interests in the Bone Spring formation underlying a standard 635.06-acre, more or less, horizontal well spacing unit comprised of Lots 1-4 and the S/2 N/2 (N/2 equivalent) of irregular Section 5, and Lots 1-5, the SE/4 NW/4, and the S/2 NE/4 (N/2 equivalent) of irregular Section 6, Township 22 South, Range 27 East, NMPM, Eddy County, New Mexico. Applicant seeks to initially dedicate the above-referenced horizontal spacing unit to the proposed following wells with a common surface location in the SE/4 NE/4 (Unit H) of said Section 5:

Betty 131H well with a first take point in the NE/4 NE/4 (Unit A) of said Section 5 and a last take point in NW/4 NW/4 (Unit D) of said Section 6; and Betty 132H well with a first take point in the SE/4 NE/4 (Unit H) of said Section 5 and a last take point in SW/4 NW/4 (Unit E) of said Section 6. Also to be considered will be the cost of drilling and completing said wells and the allocation of the cost thereof, the actual operating costs and charges

Page 5 of 5

for supervision, the designation of applicant as operator of the wells, and the imposition of a 200% charge for risk involved in drilling and completing the well. Portions of said area are located within the city limits of Carlsbad, New Mexico.  
03/28, 04/04, 04/11, 04/18/2024; #10003181