



FRANKLIN MOUNTAIN ENERGY

Before the Oil Conservation Division
Examiner Hearing May 16th, 2024

Compulsory Pooling

**Case No. 24471: Treble State Com 303H, Treble
State Com 503H, Treble State Com 603H**

**STATE OF NEW MEXICO
ENERGY, MINERALS AND NATURAL RESOURCES DEPARTMENT
OIL CONSERVATION DIVISION**

**IN THE MATTER OF THE APPLICATION OF
FRANKLIN MOUNTAIN ENERGY 3, LLC FOR
COMPULSORY POOLING, AND, TO THE
EXTENT NECESSARY, APPROVAL OF
AN OVERLAPPING SPACING UNIT,
LEA COUNTY, NEW MEXICO**

CASE NO. 24471

TABLE OF CONTENTS

Tab A: Compulsory Pooling Checklist

Tab B: Affidavit of Don Johnson, Land Professional

- Exhibit B.1: Application for Case No. 24471
- Exhibit B.2: C-102s
- Exhibit B.3: Lease Tract Map, Summary of Interests and Unit Recapitulation
- Exhibit B.4: Summary of Contacts
- Exhibit B.5: Pooled Parties List
- Exhibit B.6: Well Proposal Letter
- Exhibit B.7: AFEs

Tab C: Affidavit of Ben Kessel, Geologist

- Exhibit C.1: Locator Map
- Exhibit C.2: Wellbore Schematic
- Exhibit C.3: First Bone Spring Structure Map
- Exhibit C.4: First Bone Spring Cross-Section Reference Map
- Exhibit C.5: First Bone Spring Stratigraphic Cross-Section
- Exhibit C.6: First Bone Spring Isochore Map
- Exhibit C.7: Second Bone Spring Sand Structure Map
- Exhibit C.8: Second Bone Spring Sand Cross-Section Reference Map
- Exhibit C.9: Second Bone Spring Sand Stratigraphic Cross-Section
- Exhibit C.10: Second Bone Spring Sand Isochore Map
- Exhibit C.11: Third Bone Spring Sand Structure Map
- Exhibit C.12: Third Bone Spring Sand Cross-Section Reference Map
- Exhibit C.13: Third Bone Spring Sand Stratigraphic Cross-Section
- Exhibit C.14: Third Bone Spring Sand Isochore Map
- Exhibit C.15: Regional Stress Orientation Overview

Tab D: Declaration of Deana M. Bennett

- Exhibit D.1: Sample Notice Letter
- Exhibit D.2: Mailing List of Interested Parties
- Exhibit D.3: Certified Mailing Tracking List
- Exhibit D.4: Affidavit of Publication

COMPULSORY POOLING APPLICATION CHECKLIST

ALL INFORMATION IN THE APPLICATION MUST BE SUPPORTED BY SIGNED AFFIDAVITS

Case: 24471	APPLICANT'S RESPONSE
Date	May 16, 2024
Applicant	Franklin Mountain Energy 3, LLC
Designated Operator & OGRID (affiliation if applicable)	Franklin Mountain Energy 3, LLC OGRID No. 331595
Applicant's Counsel:	Modrall, Sperling, Roehl, Harris, & Sisk, P.A.
Case Title:	Application of Franklin Mountain Energy 3, LLC for Compulsory Pooling, and, To the Extent Necessary, Approval of an Overlapping Spacing Unit, Lea County, New Mexico.
Entries of Appearance/Intervenors:	None.
Well Family	Treble State Com
Formation/Pool	
Formation Name(s) or Vertical Extent:	Bone Spring
Primary Product (Oil or Gas):	Oil
Pooling this vertical extent:	Bone Spring
Pool Name and Pool Code:	Pearl; Bone Spring Pool, (Code 49680); Pearl: Bone Spring, South Pool (Code 49685)
Well Location Setback Rules:	State-Wide Rules Apply
Spacing Unit	
Type (Horizontal/Vertical)	Horizontal
Size (Acres)	320-acres
Building Blocks:	40-acres
Orientation:	North/South
Description: TRS/County	W/2 E/2 of Sections 27 and 34, Township 19 South, Range 35 East, N.M.P.M., Lea County, New Mexico.
Standard Horizontal Well Spacing Unit (Y/N), If No, describe and is approval of non-standard unit requested in this application?	Yes.
Other Situations	
Depth Severance: Y/N. If yes, description	N/A
Proximity Tracts: If yes, description	N/A
Proximity Defining Well: if yes, description	N/A
Applicant's Ownership in Each Tract	See Exhibit B.3
Well(s)	
Name & API (if assigned), surface and bottom hole location, footages, completion target, orientation, completion status (standard or non-standard)	Add wells as needed
Well #1: Treble State Com 303H	API No. <i>Pending</i> SHL: 840' FSL & 1699' FEL, (Unit O), Section 22, T19S, R35E BHL: 100' FSL & 1680' FEL, (Unit O) Section 34, T19S, R35E Completion Target: First Bone Spring (Approx. 9,392' TVD) Orientation: North/South
Well #2: Treble State Com 503H	API No. <i>Pending</i> SHL: 740' FSL & 1699' FEL, (Unit O), Section 22, T19S, R35E BHL: 100' FSL & 2080' FEL, (Unit O) Section 34, T19S, R35E Completion Target: Second Bone Spring (Approx. 10,049' TVD) Orientation: North/South

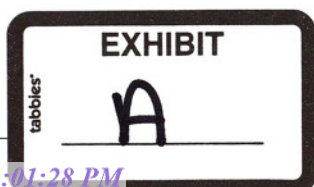

Well #3: Treble State Com 603H	API No. Pending SHL: 740' FSL & 1669' FEL, (Unit O), Section 22, T19S, R35E BHL: 100' FSL & 1680' FEL, (Unit O) Section 34, T19S, R35E Completion Target: Third Bone Spring (Approx. 10,364' TVD) Orientation: North/South
Horizontal Well First and Last Take Points	See Exhibit B.2
Completion Target (Formation, TVD and MD)	See Exhibit B.6
AFE Capex and Operating Costs	
Drilling Supervision/Month \$	\$9,000.00
Production Supervision/Month \$	\$900.00
Justification for Supervision Costs	See Exhibit B Paragraph 26
Requested Risk Charge	200%
Notice of Hearing	
Proposed Notice of Hearing	Exhibit D.1
Proof of Mailed Notice of Hearing (20 days before hearing)	Exhibit D.2 and D.3
Proof of Published Notice of Hearing (10 days before hearing)	Exhibit D.4
Ownership Determination	
Land Ownership Schematic of the Spacing Unit	Exhibit B.3
Tract List (including lease numbers and owners)	Exhibit B.3
Tract List (including lease numbers and owners) of Tracts subject to notice	N/A
Pooled Parties (including ownership type)	Exhibit B.5
Unlocatable Parties to be Pooled	N/A
Ownership Depth Severance (including percentage above &	N/A
Joinder	
Sample Copy of Proposal Letter	Exhibit B.6
List of Interest Owners (ie Exhibit A of JOA)	Exhibit B.3
Chronology of Contact with Non-Joined Working Interests	Exhibit B.4
Overhead Rates In Proposal Letter	Exhibit B.6
Cost Estimate to Drill and Complete	Exhibit B.7
Cost Estimate to Equip Well	Exhibit B.7
Cost Estimate for Production Facilities	Exhibit B.7
Geology	
Summary (including special considerations)	Exhibit C
Spacing Unit Schematic	Exhibit C.1
Gunbarrel/Lateral Trajectory Schematic	Exhibit C.1
Well Orientation (with rationale)	Exhibit C.15
Target Formation	Exhibit C.3 to C.6; C.7 to C.10; C.11 to C.14
HSU Cross Section	Exhibit C.4; C.8; C.12
Depth Severance Discussion	N/A
Forms, Figures and Tables	
C-102	See Exhibit B.2
Tracts	Exhibit B.3
Summary of Interests, Unit Recapitulation (Tracts)	Exhibit B.3

General Location Map (including basin)	Exhibit C.1
Well Bore Location Map	Exhibit C.2
Structure Contour Map - Subsea Depth	Exhibit C.3; C.7; C.11
Cross Section Location Map (including wells)	Exhibit C.4; C.8; C.12
Cross Section (including Landing Zone)	Exhibit C.5; C.9; C.13
Additional Information	
Special Provisions/Stipulations	N/A
CERTIFICATION: I hereby certify that the information provided in this checklist is complete and accurate.	
Printed Name (Attorney or Party Representative):	Deana M. Bennett
Signed Name (Attorney or Party Representative):	/s/ Deana M. Bennett
Date:	5/13/2024

STATE OF NEW MEXICO
ENERGY, MINERALS AND NATURAL RESOURCES DEPARTMENT
OIL CONSERVATION DIVISION

APPLICATION OF FRANKLIN MOUNTAIN
ENERGY 3, LLC FOR COMPULSORY POOLING,
AND, TO THE EXTENT NECESSARY, APPROVAL
OF AN OVERLAPPING SPACING UNIT,
LEA COUNTY, NEW MEXICO.

CASE NO. 24471

STATE OF COLORADO)
) ss.
COUNTY OF DENVER)

AFFIDAVIT OF DON JOHNSON

Don Johnson, being duly sworn, deposes and states as follows:

1. I am over the age of 18, I am a landman for Franklin Mountain Energy 3, LLC (“Franklin”), and I have personal knowledge of the matters stated herein. I have previously testified before the Oil Conservation Division (“Division”) and my credentials as an expert petroleum landman were accepted by the Division as a matter of record.

2. My area of responsibility at Franklin includes the area of Lea County in New Mexico.

3. I am familiar with the application filed by Franklin in this case, which is attached as **Exhibit B.1**.

4. I am familiar with the status of the lands that are subject to the application.

5. I submit the following information pursuant to NMAC 19.15.4.12.A(1) in support of the above referenced compulsory pooling application.



6. The purpose of the application is to force pool all uncommitted interests into the horizontal spacing unit described below, and in the wells to be drilled in the unit. Franklin also seeks, to the extent necessary, approval of an overlapping spacing unit.

7. No opposition is expected because the interest owners being pooled have been contacted regarding the proposed wells, but have failed or refused to voluntarily commit their interests in the wells.

8. In this case, Franklin seeks an order from the Division pooling all uncommitted mineral interests within a 320-acre, more or less, Bone Spring horizontal spacing unit comprised of the W/2 E/2 of Sections 27 and 34, Township 19 South, Range 35 East, N.M.P.M., Lea County, New Mexico.

9. This spacing unit will be dedicated to the **Treble State Com 303H**, **Treble State Com 503H**, and **Treble State Com 603H** wells to be horizontally drilled from a surface hole location in the SW/4 SE/4 (Unit O) of Section 22 to a bottom hole location in the SW/4 SE/4 (Unit O) of Section 34.

10. Attached as **Exhibit B.2** are the proposed C-102s for the wells.

11. The C-102s identify the proposed surface hole locations and the bottom hole locations, and the first take points. The C-102s also identify the pools and pool codes.

12. The well will develop the Pearl; Bone Spring Pool (Code 49680), and the Pearl; Bone Spring, South (Code 49685).

13. The Pearl; Bone Spring Pool and the Pearl; Bone Spring, South Pool are oil pools with 40-acre building blocks.

14. The pools are governed by the state-wide horizontal well rules.

15. The producing areas for the wells are expected to be orthodox.

16. There are no depth severances within the proposed spacing unit.
17. This proposed horizontal spacing unit will partially overlap with the following existing spacing units:
 - a. A Bone Spring spacing unit dedicated to a 40-acre vertical spacing unit comprised of the NW/4 SE/4 (Unit J) of Section 27, dedicated to Mewbourne Oil Co's Sparrow 27 #002H well (API 30-025-39131); and
 - b. A Bone Spring spacing unit dedicated to a 40-acre vertical spacing unit comprised of the NW/4 NE/4 (Unit B) of Section 27, dedicated to Mewbourne Oil Co's Sparrow 27 #003H well (API 30-025-25180).
18. We have been in contact with Mewbourne Oil Co. and have notified us that they will be plugging and abandoning both Sparrow wells (API 30-025-39131 and 30-025-25180).
19. **Exhibit B.3** includes a lease tract map outlining the unit being pooled. Exhibit B.3 also includes the parties being pooled, the nature, and the percent of their interests.
20. I have conducted a diligent search of the public records in the county where the wells are located, and conducted phone directory and computer searches to locate contact information for parties entitled to notification, and mailed the working interest owners well proposals, including the Authorizations for Expenditure.
21. In my opinion, Franklin has made a good faith effort to obtain voluntary joinder of the uncommitted mineral interest owners in the proposed wells.
22. **Exhibit B.4** is a summary of my contacts with the working interest owners.
23. **Exhibit B.5** is a list of the parties being pooled for this case.

24. **Exhibit B.6** is a sample of the well proposal letter that was sent to all working interest owners. The proposal letter identifies the proposed surface hole and bottom hole locations and approximate TVD/MD for the wells.

25. **Exhibit B.7** contains the Authorizations for Expenditure for the proposed wells. The estimated cost of the wells set forth therein is fair and reasonable, and is comparable to the costs of other wells of similar depths and length drilled in this area of New Mexico.

26. Franklin requests overhead and administrative rates of \$9,000 month for drilling the wells and \$900 month for the producing wells. These rates are fair, and comparable to the rates charged by other operators for wells of this type in this area of Southeastern, New Mexico. Franklin requests that these rates be adjusted periodically as provided in the COPAS Accounting Procedure.

27. Franklin requests the maximum cost plus 200% risk charge be assessed against non-consenting working interest owners.

28. Franklin requests that it be designated operator of the wells.

29. The parties Franklin is seeking to pool were notified of this hearing.

30. Franklin seeks to pool overriding royalty interest owners, and they were also provided notice of this hearing.

31. The attachments to this affidavit were prepared by me, or compiled from company business records, or were prepared at my direction.

32. In my opinion, the granting of this application is in the interests of conservation and the prevention of waste.

[Signature page follows]

Dated: May 8, 2024

Don Johnson
Don Johnson

State of Colorado

County of Denver

This record was acknowledged before me on May 8th, 2024, by Don Johnson.

[Stamp]

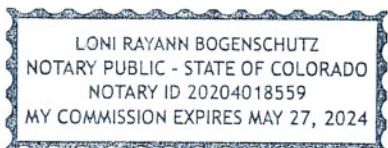

Loni Rayann Bogenschutz
Notary Public in and for the
State of Colorado
Commission Number: 20204018559

My Commission Expires: 5/27/24

STATE OF NEW MEXICO
ENERGY, MINERALS AND NATURAL RESOURCES DEPARTMENT
OIL CONSERVATION DIVISION

APPLICATION OF FRANKLIN MOUNTAIN
ENERGY 3, LLC FOR COMPULSORY POOLING,
AND, TO THE EXTENT NECESSARY, APPROVAL OF AN
OVERLAPPING SPACING UNIT,
LEA COUNTY, NEW MEXICO.

CASE NO. 24471

APPLICATION

Franklin Mountain Energy 3, LLC ("Franklin"), OGRID Number 331595, through its undersigned attorneys, hereby files this application with the Oil Conservation Division ("Division") pursuant to the provisions of NMSA 1978, § 70-2-17, for an order pooling all uncommitted mineral interests within a 320-acre, more or less, Bone Spring horizontal spacing unit comprised of the W/2 E/2 of Sections 27 and 34, Township 19 South, Range 35 East, N.M.P.M., Lea County, New Mexico. Franklin also seeks, to the extent necessary, approval of an overlapping spacing unit. In support of this application, Franklin states as follows:

1. Franklin has an interest in the subject lands and has a right to drill and operate wells thereon.
2. Franklin seeks to dedicate the spacing unit to the **Treble State Com 303H, Treble State Com 503H, and Treble State Com 603H** wells to be horizontally drilled from a surface hole location in the SW/4 SE/4 (Unit O) of Section 22 to a bottom hole location in the SW/4 SE/4 (Unit O) of Section 34.
3. The producing area for the wells is expected to be orthodox.
4. This proposed horizontal spacing unit will partially overlap with the following existing spacing units:



- a. A Bone Spring spacing unit dedicated to a 40-acre vertical spacing unit comprised of the NW/4 SE/4 (Unit J) of Section 27, dedicated to Mewbourne Oil Co's Sparrow 27 #002H well (API 30-025-39131); and
- b. A Bone Spring spacing unit dedicated to a 40-acre vertical spacing unit comprised of the NW/4 NE/4 (Unit B) of Section 27, dedicated to Mewbourne Oil Co's Sparrow 27 #003H well (API 30-025-25180).

5. Franklin sought, but has been unable to obtain, a voluntary agreement from all interest owners in the Bone Spring formation underlying the proposed spacing unit to participate in the drilling of the wells or to otherwise commit their interests to the wells.

6. The pooling of all interests in the Bone Spring formation underlying the proposed unit and approving, to the extent necessary, the overlapping spacing unit will prevent the drilling of unnecessary wells, prevent waste and protect correlative rights.

WHEREFORE, Franklin requests this application be set for hearing before an Examiner of the Oil Conservation Division on May 2, 2024 and after notice and hearing as required by law, the Division enter its order:

A. Pooling all uncommitted interests in the Bone Spring formation underlying a horizontal spacing unit within the W/2 E/2 of Sections 27 and 34, Township 19 South, Range 35 East, N.M.P.M., Lea County, New Mexico;

B. Approving, to the extent necessary, the proposed overlapping spacing unit;

C. Designating Franklin as operator of this unit and the wells to be drilled thereon;

D. Authorizing Franklin to recover its costs of drilling, equipping and completing the wells;

E. Approving actual operating charges and costs charged for supervision, together with a provision adjusting the rates pursuant to the COPAS accounting procedure; and

F. Setting a 200% charge for the risk involved in drilling and completing the wells in the event a working interest owner elects not to participate in the wells.

Respectfully submitted,

MODRALL, SPERLING, ROEHL, HARRIS
& SISK, P.A.

By: /s/ Deana M. Bennett

Earl E. DeBrine, Jr.

Deana M. Bennett

Yarithza Peña

Post Office Box 2168

500 Fourth Street NW, Suite 1000

Albuquerque, New Mexico 87103-2168

Telephone: 505.848.1800

edebrine@modrall.com

deana.bennett@modrall.com

yarithza.pena@modrall.com

Attorneys for Franklin Mountain Energy 3, LLC

CASE NO. 24471 : Application of Franklin Mountain Energy 3, LLC for compulsory pooling and, to the extent necessary, approval of an overlapping spacing unit, Lea County, New Mexico. Applicant seeks an order from the Division pooling all uncommitted mineral interests within a 320-acre, more or less, Bone Spring horizontal spacing unit comprised of the W/2 E/2 of Sections 27 and 34, Township 19 South, Range 35 East, N.M.P.M., Lea County, New Mexico. Franklin also seeks, to the extent necessary, approval of an overlapping spacing unit. This spacing unit will be dedicated to the **Treble State Com 303H, Treble State Com 503H, and Treble State Com 603H** wells to be horizontally drilled from a surface hole location in the SW/4 SE/4 (Unit O) of Section 22 to a bottom hole location in the SW/4 SE/4 (Unit O) of Section 34. The producing area for the wells is expected to be orthodox. The proposed horizontal spacing unit will partially overlap with the following existing spacing units:

- A Bone Spring spacing unit dedicated to a 40-acre vertical spacing unit comprised of the NW/4 SE/4 (Unit J) of Section 27, dedicated to Mewbourne Oil Co's Sparrow 27 #002H well (API 30-025-39131); and
- A Bone Spring spacing unit dedicated to a 40-acre vertical spacing unit comprised of the NW/4 NE/4 (Unit B) of Section 27, dedicated to Mewbourne Oil Co's Sparrow 27 #003H well (API 30-025-25180).

Also to be considered will be the cost of drilling and completing said wells, the allocation of these costs as well as the actual operating costs and charges for supervision, designation of Franklin Mountain Energy 3, LLC as operator of the wells, and a 200% charge for risk involved in drilling said wells. Said area is located approximately 18 miles southwest of Hobbs, New Mexico.

District I
1625 N. French Dr., Hobbs, NM 88240
Phone: (575) 393-6161 Fax: (575) 393-0720
District II
811 S. First St., Artesia, NM 88210
Phone: (575) 748-1283 Fax: (575) 748-9720
District III
1000 Rio Brazos Road, Aztec, NM 87410
Phone: (505) 334-6178 Fax: (505) 334-6170
District IV
1220 S. St. Francis Dr., Santa Fe, NM 87505
Phone: (505) 476-3460 Fax: (505) 476-3462

State of New Mexico
Energy, Minerals & Natural Resources Department
OIL CONSERVATION DIVISION
1220 South St. Francis Dr.
Santa Fe, NM 87505

Form C-102
Revised August 1, 2011
Submit one copy to appropriate
District Office

AMENDED REPORT

WELL LOCATION AND ACREAGE DEDICATION PLAT

¹ API Number	² Pool Code 49680	³ Pool Name PEARL;BONE SPRING (Sec 27)
⁴ Property Code	⁵ Property Name TREBLE STATE COM	
⁶ Well Number 303H	⁷ Operator Name FRANKLIN MOUNTAIN ENERGY 3, LLC	
⁸ Elevation 3730.7'	⁹ OGRID No. 331595	

¹⁰ Surface Location

UL or lot no. O	Section 22	Township 19S	Range 35E	Lot Idn	Feet from the 840	North/South line SOUTH	Feet from the 1699	East/West line EAST	County LEA
--------------------	---------------	-----------------	--------------	---------	----------------------	---------------------------	-----------------------	------------------------	---------------

¹¹ Bottom Hole Location If Different From Surface

UL or lot no. O	Section 34	Township 19S	Range 35E	Lot Idn	Feet from the 100	North/South line SOUTH	Feet from the 1680	East/West line EAST	County LEA
--------------------	---------------	-----------------	--------------	---------	----------------------	---------------------------	-----------------------	------------------------	---------------

¹² Dedicated Acres 160	¹³ Joint or Infill	¹⁴ Consolidation Code	¹⁵ Order No.
--------------------------------------	-------------------------------	----------------------------------	-------------------------

No allowable will be assigned to this completion until all interests have been consolidated or a non-standard unit has been approved by the division.

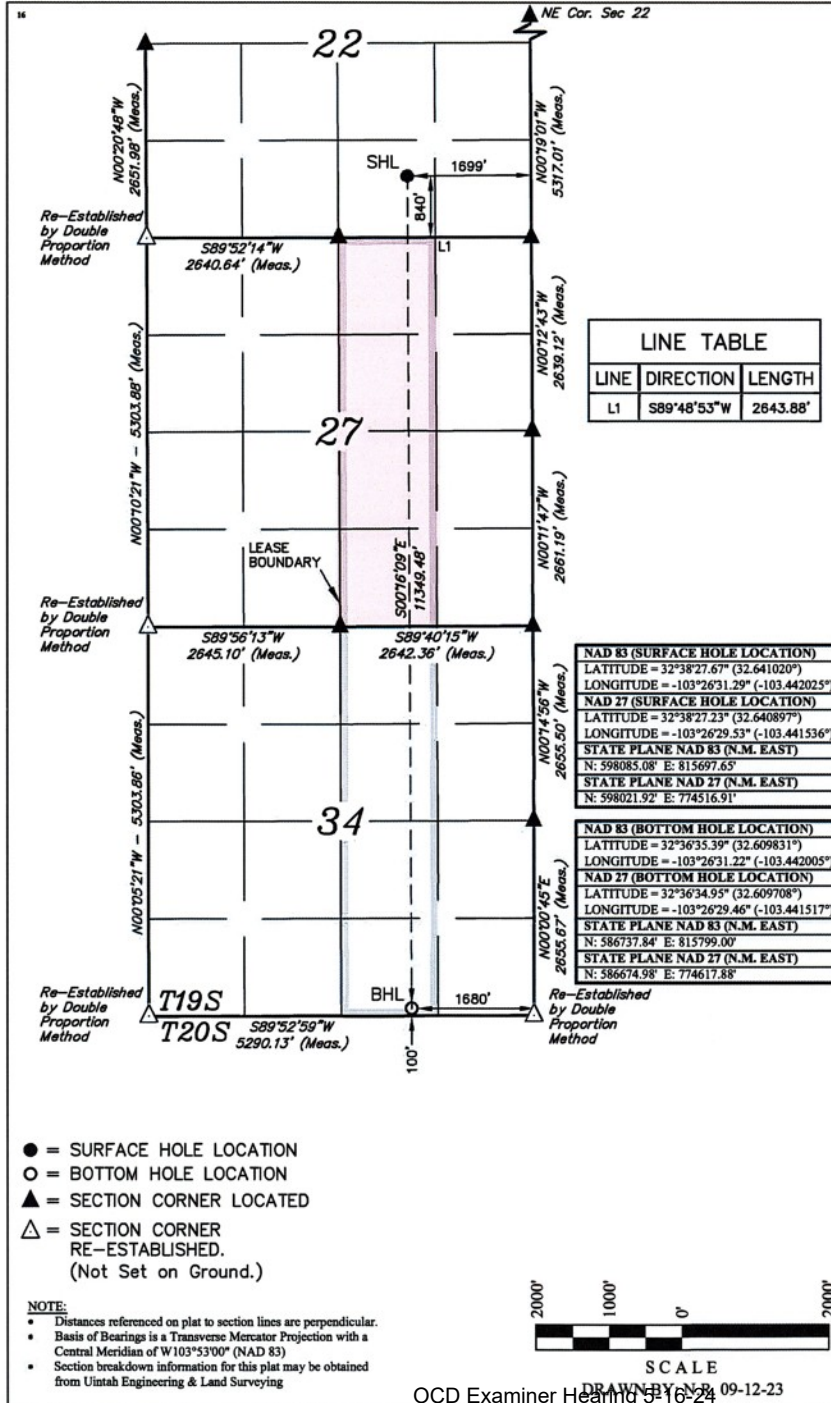

"OPERATOR CERTIFICATION"
 I hereby certify that the information contained herein is true and complete to the best of my knowledge and belief, and that this organization either owns a working interest or unleased mineral interest in the land including the proposed bottom hole location or has a right to drill this well at this location pursuant to a contract with an owner of such a mineral or working interest, or to a voluntary pooling agreement or a compulsory pooling order heretofore entered by the division.

Rachael Overbey 10/11/2023
 Signature Date

Rachael Overbey
 Printed Name

roverbey@finelc.com
 E-mail Address

"SURVEYOR CERTIFICATION"
 I hereby certify that the well location shown on this plat was plotted from field notes of actual surveys made by me or under my supervision, and that the same is true and correct to the best of my belief.

August 30, 2023
 Date of Survey

Signature and Seal of Professional Surveyor:

PAUL BUCHELE
 NEW MEXICO
 23782
 09-12-23
 PROFESSIONAL SURVEYOR

Certificate Number:
 B.2

District I
1625 N. French Dr., Hobbs, NM 88240
Phone: (575) 393-6161 Fax: (575) 393-0720
District II
811 S. First St., Artesia, NM 88210
Phone: (575) 748-1283 Fax: (575) 748-9720
District III
1000 Rio Brazos Road, Aztec, NM 87410
Phone: (505) 334-6178 Fax: (505) 334-6170
District IV
1220 S. St. Francis Dr., Santa Fe, NM 87505
Phone: (505) 476-3460 Fax: (505) 476-3462

State of New Mexico
Energy, Minerals & Natural Resources Department
OIL CONSERVATION DIVISION
1220 South St. Francis Dr.
Santa Fe, NM 87505

Form C-102
Revised August 1, 2011
Submit one copy to appropriate
District Office

AMENDED REPORT

WELL LOCATION AND ACREAGE DEDICATION PLAT

1 API Number		2 Pool Code 49685		3 Pool Name PEARL:BONE SPRING, SOUTH (Sec 34)	
4 Property Code		5 Property Name TREBLE STATE COM		6 Well Number 303H	
7 OGRID No. 331595		8 Operator Name FRANKLIN MOUNTAIN ENERGY 3, LLC		9 Elevation 3730.7'	

10 Surface Location

UL or lot no. O	Section 22	Township 19S	Range 35E	Lot Idn	Feet from the 840	North/South line SOUTH	Feet from the 1699	East/West line EAST	County LEA
--------------------	---------------	-----------------	--------------	---------	----------------------	---------------------------	-----------------------	------------------------	---------------

11 Bottom Hole Location If Different From Surface

UL or lot no. O	Section 34	Township 19S	Range 35E	Lot Idn	Feet from the 100	North/South line SOUTH	Feet from the 1680	East/West line EAST	County LEA
--------------------	---------------	-----------------	--------------	---------	----------------------	---------------------------	-----------------------	------------------------	---------------

12 Dedicated Acres 160	13 Joint or Infill	14 Consolidation Code	15 Order No.
---------------------------	--------------------	-----------------------	--------------

No allowable will be assigned to this completion until all interests have been consolidated or a non-standard unit has been approved by the division.

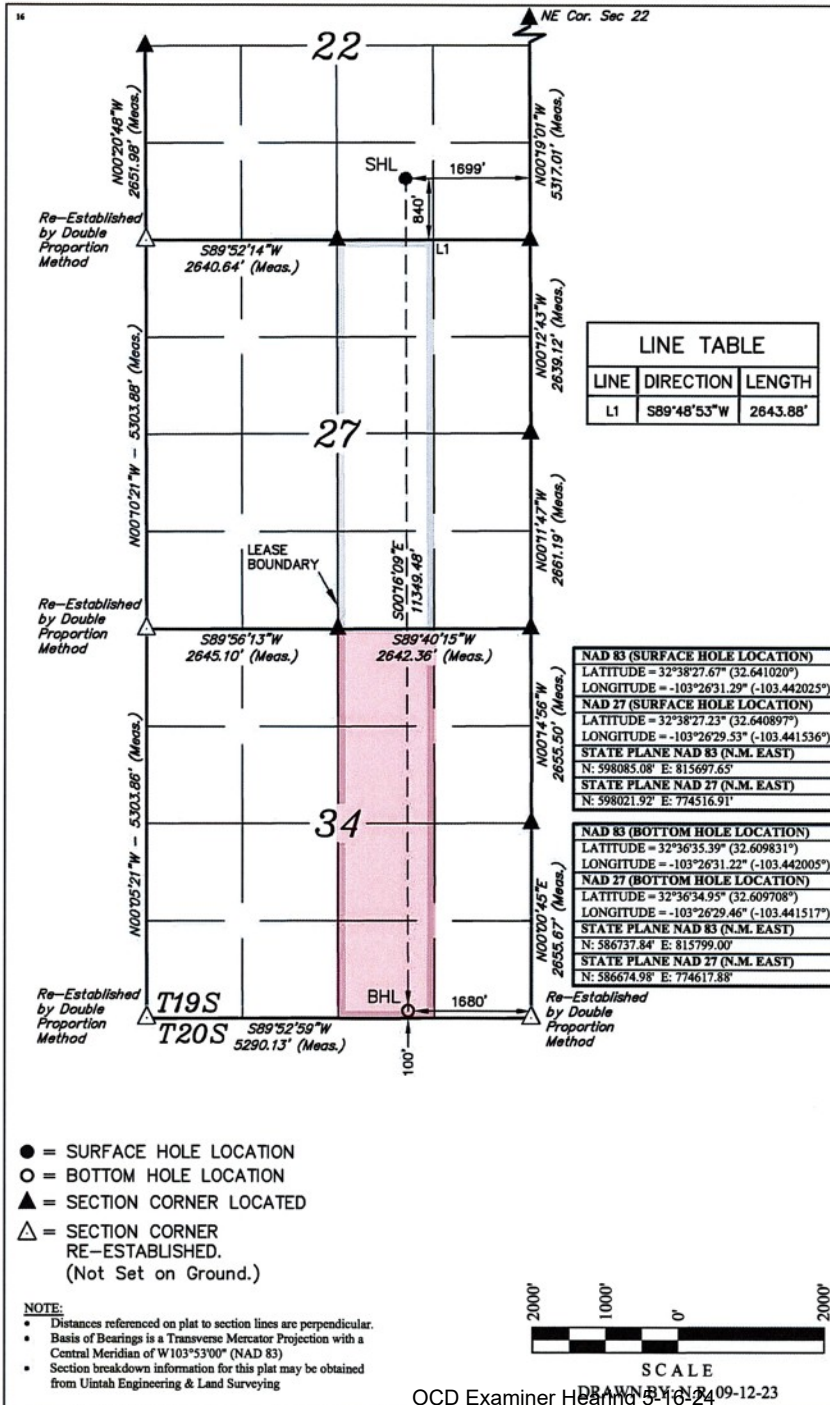

LINE	DIRECTION	LENGTH
L1	S89°48'53"W	2643.88'

NAD 83 (SURFACE HOLE LOCATION)	
LATITUDE = 32°38'27.67" (32.641020°)	
LONGITUDE = -103°26'31.29" (-103.442025°)	
NAD 27 (SURFACE HOLE LOCATION)	
LATITUDE = 32°38'27.23" (32.640897°)	
LONGITUDE = -103°26'29.53" (-103.441536°)	
STATE PLANE NAD 83 (N.M. EAST)	
N: 598085.08' E: 815697.65'	
STATE PLANE NAD 27 (N.M. EAST)	
N: 598021.92' E: 774516.91'	
NAD 83 (BOTTOM HOLE LOCATION)	
LATITUDE = 32°36'35.39" (32.609831°)	
LONGITUDE = -103°26'31.22" (-103.442005°)	
NAD 27 (BOTTOM HOLE LOCATION)	
LATITUDE = 32°36'34.95" (32.609708°)	
LONGITUDE = -103°26'29.46" (-103.441517°)	
STATE PLANE NAD 83 (N.M. EAST)	
N: 586737.84' E: 815799.00'	
STATE PLANE NAD 27 (N.M. EAST)	
N: 586674.98' E: 774617.88'	

16 OPERATOR CERTIFICATION
I hereby certify that the information contained herein is true and complete to the best of my knowledge and belief, and that this organization either owns a working interest or unleased mineral interest in the land including the proposed bottom hole location or has a right to drill this well at this location pursuant to a contract with an owner of such a mineral or working interest, or to a voluntary pooling agreement or a compulsory pooling order heretofore entered by the division.
Signature: *Rachael Overbey* Date: 10/11/2023
Printed Name: Rachael Overbey
E-mail Address: roverbey@finelc.com

17 SURVEYOR CERTIFICATION
I hereby certify that the well location shown on this plat was plotted from field notes of actual surveys made by me or under my supervision, and that the same is true and correct to the best of my belief.
Date of Survey: August 30, 2023
Signature and Seal of Professional Surveyor:

Certificate Number:

District I
1625 N. French Dr., Hobbs, NM 88240
Phone: (575) 393-6161 Fax: (575) 393-0720
District II
811 S. First St., Artesia, NM 88210
Phone: (575) 748-1283 Fax: (575) 748-9720
District III
1000 Rio Brazos Road, Aztec, NM 87410
Phone: (505) 334-6178 Fax: (505) 334-6170
District IV
1220 S. St. Francis Dr., Santa Fe, NM 87505
Phone: (505) 476-3460 Fax: (505) 476-3462

State of New Mexico
Energy, Minerals & Natural Resources Department
OIL CONSERVATION DIVISION
1220 South St. Francis Dr.
Santa Fe, NM 87505

Form C-102
Revised August 1, 2011
Submit one copy to appropriate
District Office

AMENDED REPORT

WELL LOCATION AND ACREAGE DEDICATION PLAT

1 API Number		2 Pool Code 49680		3 Pool Name PEARL;BONE SPRING (Sec 27)	
4 Property Code		5 Property Name TREBLE STATE COM			6 Well Number 503H
7 OGRID No. 331595		8 Operator Name FRANKLIN MOUNTAIN ENERGY 3, LLC			9 Elevation 3730.3'

10 Surface Location

UL or lot no. O	Section 22	Township 19S	Range 35E	Lot Idn	Feet from the 740	North/South line SOUTH	Feet from the 1699	East/West line EAST	County LEA
--------------------	---------------	-----------------	--------------	---------	----------------------	---------------------------	-----------------------	------------------------	---------------

11 Bottom Hole Location If Different From Surface

UL or lot no. O	Section 34	Township 19S	Range 35E	Lot Idn	Feet from the 100	North/South line SOUTH	Feet from the 2080	East/West line EAST	County LEA
--------------------	---------------	-----------------	--------------	---------	----------------------	---------------------------	-----------------------	------------------------	---------------

12 Dedicated Acres 160	13 Joint or Infill	14 Consolidation Code	15 Order No.
---------------------------	--------------------	-----------------------	--------------

No allowable will be assigned to this completion until all interests have been consolidated or a non-standard unit has been approved by the division.

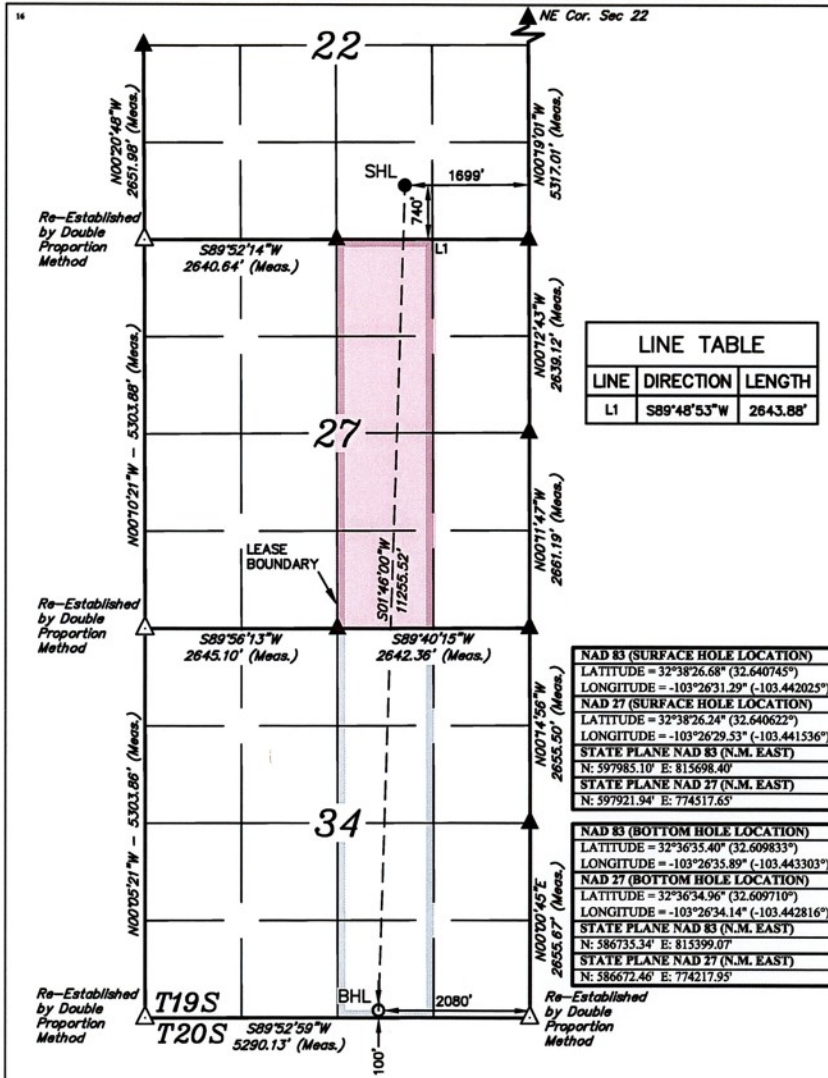

LINE	DIRECTION	LENGTH
L1	S89°48'53"W	2643.88'

NAD 83 (SURFACE HOLE LOCATION)	
LATITUDE = 32°38'26.68" (32.640745°)	LONGITUDE = -103°26'31.29" (-103.442025°)
NAD 27 (SURFACE HOLE LOCATION)	
LATITUDE = 32°38'26.24" (32.640622°)	LONGITUDE = -103°26'29.53" (-103.441536°)
STATE PLANE NAD 83 (N.M. EAST)	
N: 597985.10' E: 815698.40'	STATE PLANE NAD 27 (N.M. EAST)
N: 597921.94' E: 774517.65'	

NAD 83 (BOTTOM HOLE LOCATION)	
LATITUDE = 32°36'35.40" (32.609833°)	LONGITUDE = -103°26'35.89" (-103.443303°)
NAD 27 (BOTTOM HOLE LOCATION)	
LATITUDE = 32°36'34.96" (32.609710°)	LONGITUDE = -103°26'34.14" (-103.442816°)
STATE PLANE NAD 83 (N.M. EAST)	
N: 586735.34' E: 815399.07'	STATE PLANE NAD 27 (N.M. EAST)
N: 586672.46' E: 774217.95'	

- = SURFACE HOLE LOCATION
- = BOTTOM HOLE LOCATION
- ▲ = SECTION CORNER LOCATED
- △ = SECTION CORNER RE-ESTABLISHED. (Not Set on Ground.)

NOTE:
 • Distances referenced on plat to section lines are perpendicular.
 • Basis of Bearings is a Transverse Mercator Projection with a Central Meridian of W103°53'00" (NAD 83)
 • Section breakdown information for this plat may be obtained from Uintah Engineering & Land Surveying

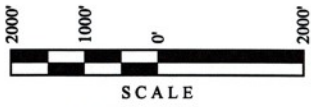

17 OPERATOR CERTIFICATION
 I hereby certify that the information contained herein is true and complete to the best of my knowledge and belief, and that this organization either owns a working interest or unleased mineral interest in the land including the proposed bottom hole location or has a right to drill this well at this location pursuant to a contract with an owner of such a mineral or working interest, or to a voluntary pooling agreement or a compulsory pooling order heretofore entered by the division.

Rachael Overbey 10/11/2023
 Signature Date

Rachael Overbey
 Printed Name

roverbey@fmelc.com
 E-mail Address

18 SURVEYOR CERTIFICATION
 I hereby certify that the well location shown on this plat was plotted from field notes of actual surveys made by me or under my supervision, and that the same is true and correct to the best of my belief.

August 30, 2023
 Date of Survey
 Signature and Seal of Professional Surveyor:



Certificate Number:

OCD Examiner Hearing 3-16-24 DRAWN BY: N 09-12-23

District I
1625 N. French Dr., Hobbs, NM 88240
Phone: (575) 393-6161 Fax: (575) 393-0720
District II
811 S. First St., Artesia, NM 88210
Phone: (575) 748-1283 Fax: (575) 748-9720
District III
1000 Rio Brazos Road, Aztec, NM 87410
Phone: (505) 334-6178 Fax: (505) 334-6170
District IV
1220 S. St. Francis Dr., Santa Fe, NM 87505
Phone: (505) 476-3460 Fax: (505) 476-3462

State of New Mexico
Energy, Minerals & Natural Resources Department
OIL CONSERVATION DIVISION
1220 South St. Francis Dr.
Santa Fe, NM 87505

Form C-102
Revised August 1, 2011
Submit one copy to appropriate
District Office

AMENDED REPORT

WELL LOCATION AND ACREAGE DEDICATION PLAT

¹ APT Number	² Pool Code 49685	³ Pool Name PEARL;BONE SPRING, SOUTH (Sec 34)
⁴ Property Code	⁵ Property Name TREBLE STATE COM	
⁷ OGRID No. 331595	⁸ Operator Name FRANKLIN MOUNTAIN ENERGY 3, LLC	⁶ Well Number 503H ⁹ Elevation 3730.3'

¹⁰ Surface Location

UL or lot no.	Section	Township	Range	Lot Idn	Feet from the	North/South line	Feet from the	East/West line	County
O	22	19S	35E		740	SOUTH	1699	EAST	LEA

¹¹ Bottom Hole Location If Different From Surface

UL or lot no.	Section	Township	Range	Lot Idn	Feet from the	North/South line	Feet from the	East/West line	County
O	34	19S	35E		100	SOUTH	2080	EAST	LEA
¹² Dedicated Acres 160		¹³ Joint or Infill	¹⁴ Consolidation Code		¹⁵ Order No.				

No allowable will be assigned to this completion until all interests have been consolidated or a non-standard unit has been approved by the division.

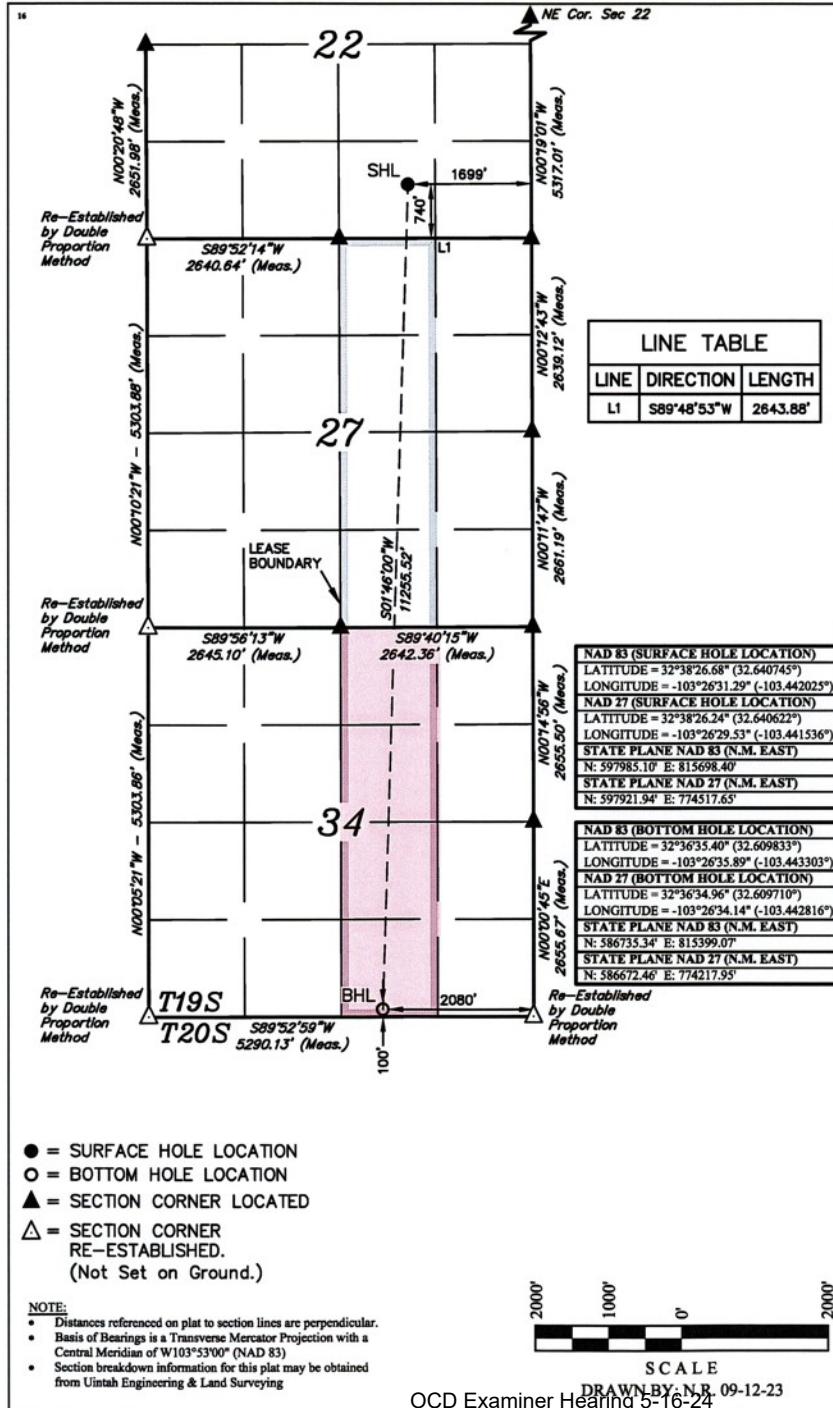

¹⁷ OPERATOR CERTIFICATION
 I hereby certify that the information contained herein is true and complete to the best of my knowledge and belief, and that this organization either owns a working interest or unleased mineral interest in the land including the proposed bottom hole location or has a right to drill this well at this location pursuant to a contract with an owner of such a mineral or working interest, or to a voluntary pooling agreement or a compulsory pooling order heretofore entered by the division.

Signature: *Rachael Overbey* Date: 10/11/2023
 Printed Name: Rachael Overbey
 E-mail Address: roverbey@finelc.com

¹⁸ SURVEYOR CERTIFICATION
 I hereby certify that the well location shown on this plat was plotted from field notes of actual surveys made by me or under my supervision, and that the same is true and correct to the best of my belief.

August 30, 2023
 Date of Survey
 Signature and Seal of Professional Surveyor:



Certificate Number:

District I
1625 N. French Dr., Hobbs, NM 88240
Phone: (575) 393-6161 Fax: (575) 393-0720

District II
811 S. First St., Artesia, NM 88210
Phone: (575) 748-1283 Fax: (575) 748-9720

District III
1000 Rio Brazos Road, Aztec, NM 87410
Phone: (505) 334-6178 Fax: (505) 334-6170

District IV
1220 S. St. Francis Dr., Santa Fe, NM 87505
Phone: (505) 476-3460 Fax: (505) 476-3462

State of New Mexico
Energy, Minerals & Natural Resources Department
OIL CONSERVATION DIVISION
1220 South St. Francis Dr.
Santa Fe, NM 87505

Form C-102
Revised August 1, 2011
Submit one copy to appropriate
District Office

AMENDED REPORT

WELL LOCATION AND ACREAGE DEDICATION PLAT

¹ API Number		² Pool Code 49680		³ Pool Name PEARL:BONE SPRING (Sec 27)	
⁴ Property Code		⁵ Property Name TREBLE STATE COM			⁶ Well Number 603H
⁷ OGRID No. 331595		⁸ Operator Name FRANKLIN MOUNTAIN ENERGY 3, LLC			⁹ Elevation 3730.7'

¹⁰ Surface Location

UL or lot no.	Section	Township	Range	Lot Idn	Feet from the	North/South line	Feet from the	East/West line	County
O	22	19S	35E		740	SOUTH	1669	EAST	LEA

¹¹ Bottom Hole Location If Different From Surface

UL or lot no.	Section	Township	Range	Lot Idn	Feet from the	North/South line	Feet from the	East/West line	County
O	34	19S	35E		100	SOUTH	1680	EAST	LEA

¹² Dedicated Acres 160	¹³ Joint or Infill	¹⁴ Consolidation Code	¹⁵ Order No.
--------------------------------------	-------------------------------	----------------------------------	-------------------------

No allowable will be assigned to this completion until all interests have been consolidated or a non-standard unit has been approved by the division.

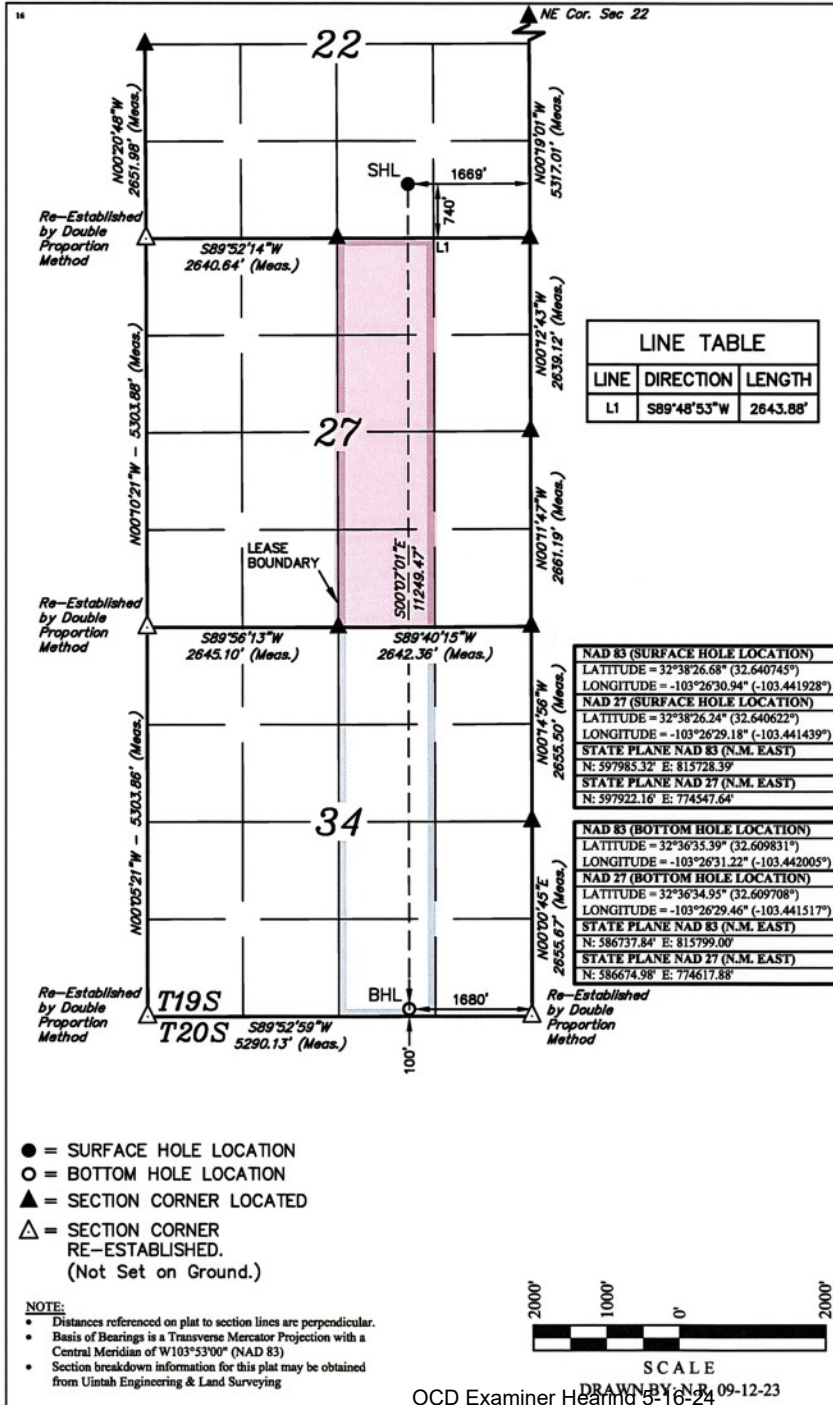

LINE	DIRECTION	LENGTH
L1	S89°48'53"W	2643.88'

NAD 83 (SURFACE HOLE LOCATION)	
LATITUDE = 32°38'26.68"	(32.640745°)
LONGITUDE = -103°26'30.94"	(-103.441928°)
NAD 27 (SURFACE HOLE LOCATION)	
LATITUDE = 32°38'26.24"	(32.640622°)
LONGITUDE = -103°26'29.18"	(-103.441439°)
STATE PLANE NAD 83 (N.M. EAST)	
N: 597985.32' E: 815728.39'	
STATE PLANE NAD 27 (N.M. EAST)	
N: 597922.16' E: 774547.64'	

NAD 83 (BOTTOM HOLE LOCATION)	
LATITUDE = 32°36'35.39"	(32.609831°)
LONGITUDE = -103°26'31.22"	(-103.442005°)
NAD 27 (BOTTOM HOLE LOCATION)	
LATITUDE = 32°36'34.95"	(32.609708°)
LONGITUDE = -103°26'29.46"	(-103.441517°)
STATE PLANE NAD 83 (N.M. EAST)	
N: 586737.84' E: 815799.00'	
STATE PLANE NAD 27 (N.M. EAST)	
N: 586674.98' E: 774617.88'	

- = SURFACE HOLE LOCATION
- = BOTTOM HOLE LOCATION
- ▲ = SECTION CORNER LOCATED
- △ = SECTION CORNER RE-ESTABLISHED. (Not Set on Ground.)

NOTE:

- Distances referenced on plat to section lines are perpendicular.
- Basis of Bearings is a Transverse Mercator Projection with a Central Meridian of W103°53'00" (NAD 83)
- Section breakdown information for this plat may be obtained from Uintah Engineering & Land Surveying



OPERATOR CERTIFICATION

I hereby certify that the information contained herein is true and complete to the best of my knowledge and belief, and that this organization either owns a working interest or unleased mineral interest in the land including the proposed bottom hole location or has a right to drill this well at this location pursuant to a contract with an owner of such a mineral or working interest, or to a voluntary pooling agreement or a compulsory pooling order heretofore entered by the division.

Rachael Overbey 10/11/2023
Signature Date

Rachael Overbey
Printed Name

roverbey@fmelc.com
E-mail Address

SURVEYOR CERTIFICATION

I hereby certify that the well location shown on this plat was plotted from field notes of actual surveys made by me or under my supervision, and that the same is true and correct to the best of my belief.

August 30, 2023
Date of Survey

Signature and Seal of Professional Surveyor:



Certificate Number:

OCD Examiner Hearing 9-16-24 DRAWN BY NRM 09-12-23

District I
1625 N. French Dr., Hobbs, NM 88240
Phone: (575) 393-6161 Fax: (575) 393-0720
District II
811 S. First St., Artesia, NM 88210
Phone: (575) 748-1283 Fax: (575) 748-9720
District III
1000 Rio Brazos Road, Aztec, NM 87410
Phone: (505) 334-6178 Fax: (505) 334-6170
District IV
1220 S. St. Francis Dr., Santa Fe, NM 87505
Phone: (505) 476-3460 Fax: (505) 476-3462

State of New Mexico
Energy, Minerals & Natural Resources Department
OIL CONSERVATION DIVISION
1220 South St. Francis Dr.
Santa Fe, NM 87505

Form C-102
Revised August 1, 2011
Submit one copy to appropriate
District Office

AMENDED REPORT

WELL LOCATION AND ACREAGE DEDICATION PLAT

Table with 4 columns: API Number, Pool Code, Pool Name, Property Code, Property Name, Well Number, OGRID No., Operator Name, Elevation.

Surface Location

Table with 10 columns: UL or lot no., Section, Township, Range, Lot Idn, Feet from the, North/South line, Feet from the, East/West line, County.

Bottom Hole Location If Different From Surface

Table with 10 columns: UL or lot no., Section, Township, Range, Lot Idn, Feet from the, North/South line, Feet from the, East/West line, County.

No allowable will be assigned to this completion until all interests have been consolidated or a non-standard unit has been approved by the division.

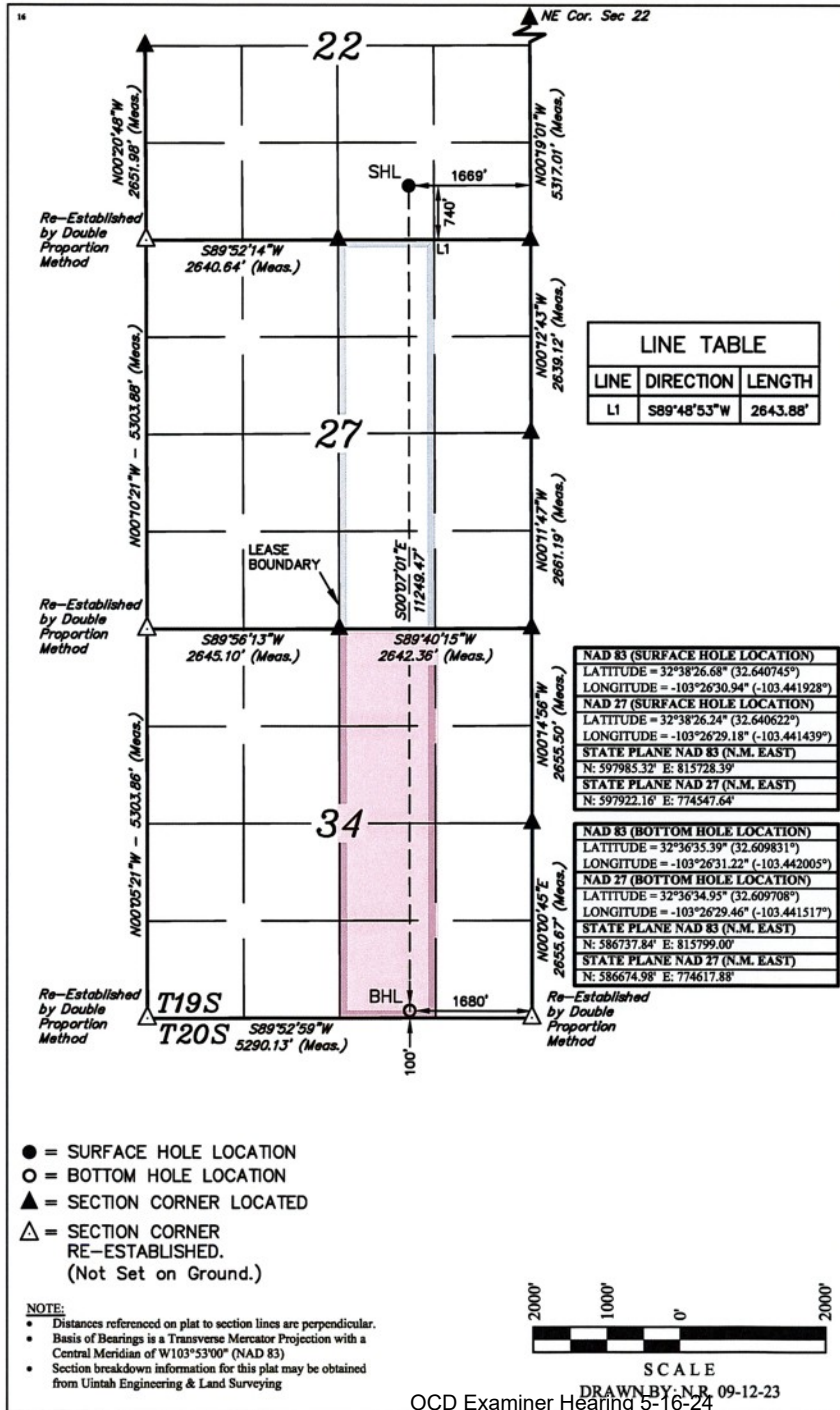

OPERATOR CERTIFICATION
I hereby certify that the information contained herein is true and complete to the best of my knowledge and belief...
Signature: Rachael Overbey
Date: 10/11/2023
E-mail Address: roverbey@finelc.com

LINE TABLE
LINE DIRECTION LENGTH
L1 S89°48'53"W 2643.88'

SURVEYOR CERTIFICATION
I hereby certify that the well location shown on this plat was plotted from field notes of actual surveys made by me or under my supervision...
Date of Survey: August 30, 2023
Signature and Seal of Professional Surveyor:

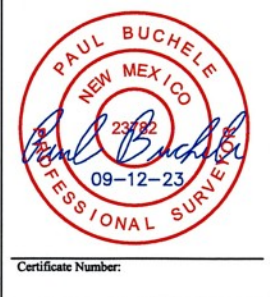

Development Overview

Case Nos. 24471

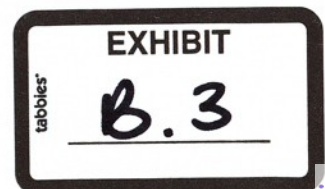

Lease Tract Map
Case No. 24471
W2E2 of Section 27 & 34, T19S-R35E, 320.00 Acres
Treble State Com 303H, Treble State Com 503H, Treble State Com 603H

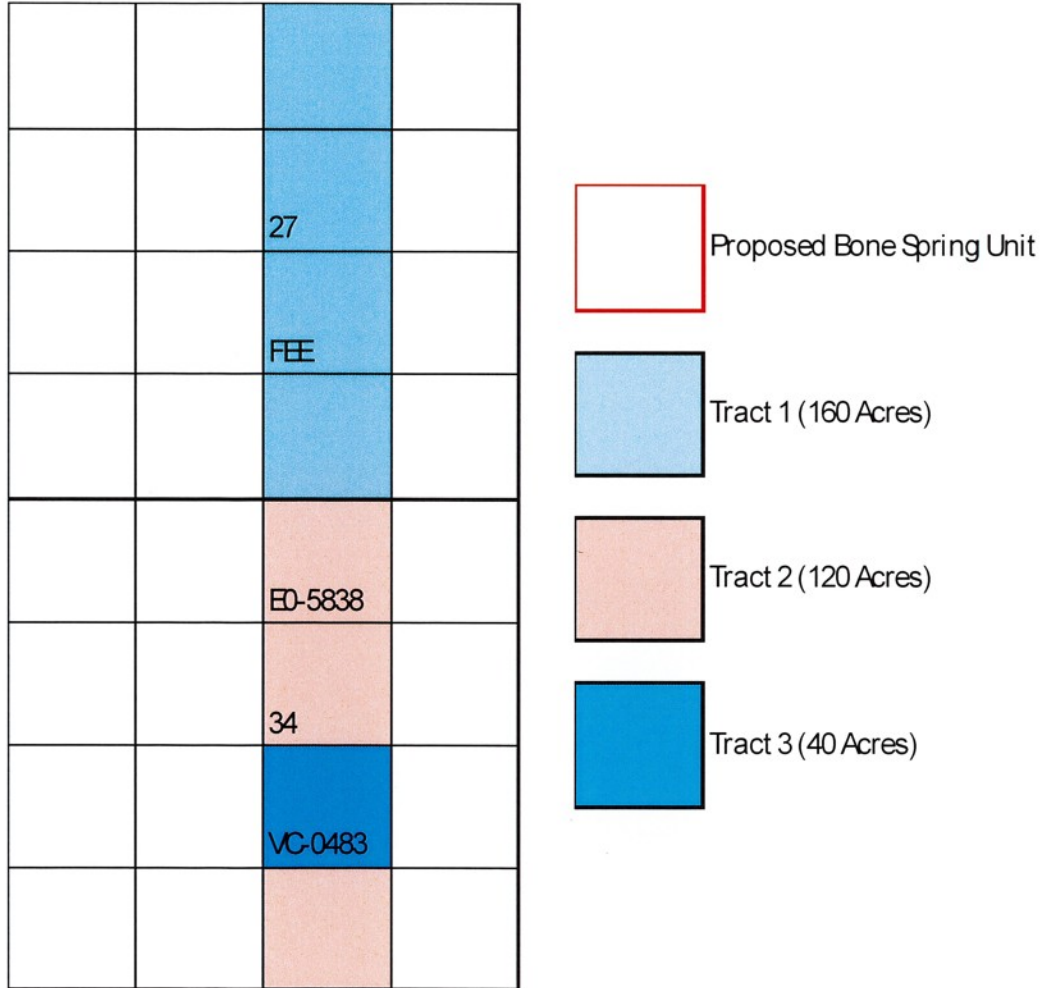

Summary of Interests
Case No. 24471
W2E2 of Section 27 & 34, T19S-R35E, 320.00 Acres
Treble State Com 303H, Treble State Com 503H, Treble State Com 603H

Committed Working Interest	
Franklin Mountain Energy 3, LLC	84.062500%
Uncommitted Working Interest	
WPX Energy Permian, LLC	7.500000%
Northern Oil and Gas, Inc.	4.687500%
Marathon Oil Permian, LLC	3.750000%
Total:	100.000000%



Unit Recapitulation
Case No. 24471
W2E2 of Section 27 & 34, T19S-R35E, 320.00 Acres
Treble State Com 303H, Treble State Com 503H, Treble State Com 603H

		27	
		FEE	
		EO-5838	
		34	
		VC-0483	

Tract	Lease
1	FEE
2	EO-5838
3	VC-0483

Committed Working Interest	
Franklin Mountain Energy 3, LLC	84.062500%
Uncommitted Working Interest	
WPX Energy Permian, LLC	7.500000%
Northern Oil and Gas, Inc.	4.687500%
Marathon Oil Permian, LLC	3.750000%
Total:	100.000000%



Summary of Contacts (W/2E/2: Case Nos. 24471)

- Franklin retained a broker who conducted extensive title work to determine the working interest owners and other interest owners.
- Franklin searched public records, phone directory, and various different types of internet searches.
- Franklin sent well proposal letters to the working interest owners on or around February 8, 2024.
- Franklin proposed general terms of a Joint Operating Agreements (JOA) within the well proposal letters sent to working interest owners.
- Franklin had multiple communications with the uncommitted owners, which I have outlined in the chart below.
- Franklin filed the application to force pool unleased mineral interest owners who had not entered in to an agreement.
- Franklin’s counsel sent notices of the force pooling applications to the addresses of record for the uncommitted interest owners and also for overriding royalty interest owners.
- Franklin also published notice in a newspaper of general circulation in the county where the wells will be located.

Name	Ownership Type	Date Proposal Letter Sent	Proposal Letter Received	Follow Up
WPX Energy Permian, LLC	WI	2/8/2024	2/14/2024	Email from Peggy Buller noting WPX received the election, WPX has not asked for any additional information, JOA form, or returned election.
Northern Oil and Gas, Inc.	WI	2/8/2024	2/15/2024	Elected to Participate
Marathon Oil Permian, LLC	WI	2/8/2024	2/14/2024	No contact from Marathon



Name	Street	City	State	Zip	Ownership Type
Marathon Oil Permian, LLC	990 Town and Country Blvd	Houston	TX	77024	WI
WPX Energy Permian, LLC	333 W Sheridan Avenue	Oklahoma City	OK	73102	WI
Northern Oil and Gas, Inc.	4350 Baker Road	Minnetonka	MN	55343	WI
Rutter & Wilbanks Corporation	301 SOUTH MAIN STREET	MIDLAND	TX	79701	ORRI
Victor J. Sirgo	3405 CHOATE PLACE	MIDLAND	TX	79707	ORRI
Chi Energy, Inc.	PO BOX 1799	MIDLAND	TX	79702	ORRI
Edna and Curtis Anderson Rev Trust Dtd 8.31.21	9314 CHERRY BROOK LANE	FRISCO	TX	75033	ORRI
Charles Wiggins and Deborah Wiggins	PO BOX 10862	MIDLAND	TX	79702	ORRI
Enerlex, Inc.	18452 EAST 111TH STREET	BROKEN ARROW	OK	74011	ORRI
Castle Royalties, LLC	15601 DALLAS PARKWAY SUITE 900	ADDISON	TX	75001	ORRI
Stroube Energy Corporation	18208 Preston Rd, #D9249	Dallas	TX	75252	ORRI
J.D. Sutton, Inc.	HC 64 BOX 100	LOCO	OK	73442	ORRI
Curtis Mewbourne, Trustee	PO BOX 7698	TYLER	TX	75711	ORRI
Prospector, LLC	PO BOX 429	ROSWELL	NM	88202	ORRI
Ridge Runner Resources Operating	4000 N. Big Spring Street, Ste 210	Midland	TX	79701	ORRI
Coert Holdings 1, LLC	20 HORSENECK LANE	GREENWICH	CT	06830	ORRI
Muirfield Resources Company	PO Box 3166	Tulsa	OK	74101	ORRI
Caprock Resources, LLC	PO Box 180573	Dallas	TX	75218	ORRI
Thunder Moon Resources, LLC	PO Box 670581	Dallas	TX	75367	ORRI
Petro Tiger I, Ltd	PO Box 3166	Tulsa	OK	74101	ORRI
State of New Mexico, by and through its Commissioner of Public Lands	PO Box 1148	Santa Fe	NM	87540	RI





Sent via USPS: 9405536105536322495047

February 8, 2024

Marathon Oil Permian, LLC
 990 Town and County Blvd
 Houston, TX 77024
 Attn: Land Dept, Permian Basin

RE: **Well Proposals**
 Township 19 South, Range 35 East
 Section 27: W2E2
 Section 34: W2E2
 Lea County, New Mexico
 320.00 acres, more or less

Dear Working Interest Owner:

Franklin Mountain Energy 3, LLC ("FME3"), as Operator, hereby proposes the drilling and completion of the following wells:

Well Name	Target Formation	Total Vertical Depth	Measured Depth	SHL	BHL	Total AFE	Order
Treble State Com 303H	1BS	9,392'	21,892'	Sec 22-T19S-R35E 830 FSL 1700 FEL	Sec 34-T19S-R35E 100 FSL 1680 FEL	\$11,183,950.44	N/A
Treble State Com 503H	2BS	10,049'	19,049'	Sec 22-T19S-R35E 730 FSL 1700 FEL	Sec 34-T19S-R35E 100 FSL 2080 FEL	\$11,183,950.44	N/A
Treble State Com 603H	3BS	10,364'	20,364'	Sec 22-T19S-R35E 730 FSL 1670 FEL	Sec 34-T19S-R35E 100 FSL 1680 FEL	\$11,797,546.84	N/A
Treble State Com 703H	WCA	10,860'	20,860'	Sec 22-T19S-R35E 730 FSL 1730 FEL	Sec 34-T19S-R35E 100 FSL 2290 FEL	\$11,797,546.84	N/A
Treble State Com 803H	WCB	11,392'	21,392'	Sec 22-T19S-R35E 830 FSL 1670 FEL	Sec 34-T19S-R35E 100 FSL 1680 FEL	\$12,164,281.44	N/A

FME3 reserves the right to modify the locations and drilling plans described above in order to comply with any requirements from a governing regulatory agency or to address any topography, environmental and/or cultural concerns.

44 Cook Street | Suite 1000 | Denver, CO 80206

OCD Examiner Hearing 5-16-24

No. 24471





FME3 is proposing to drill and complete the aforementioned wells under the terms of a modified, wellbore specific 1989 AAPL form Operating Agreement with the following general provisions:

- 100/300% Non-Consenting Penalty
- \$9,000/\$900 Drilling and Producing Rate
- Franklin Mountain Energy 3, LLC designated as Operator

Should you be interested in participating under an Operating Agreement, with your working interest, FME3 will send you our proposed form.

Please indicate your election in the space provided on the following page, sign and return this letter, along with a signed copy of the enclosed AFE. If you do not wish to participate, FME3 proposes a term assignment or lease at the following terms:

-
-

The foregoing offer is non-binding in nature until a definitive agreement and/or conveyance documents are negotiated and agreed to by each party. FME3 is under no obligation to negotiate, lease or purchase your interest.

Please return your signed documents to Jon Rutledge at jrutledge@fmellc.com or to the address provided below at your earliest convenience.

FME3 looks forward to working with you or your company on this proposed development and encourages you to call with any questions pertaining to these plans. However, please be advised that, in the near term, FME3 will file an application for compulsory pooling to pool any uncommitted owners.

Should you have any questions, please do not hesitate to contact the undersigned at (303) 709-7007.

Respectfully,

Franklin Mountain Energy 3, LLC

Jon Rutledge
Landman



Treble State Com 303H:

_____ I/We hereby elect to participate in the **Treble State Com 303H** well.
 _____ I/We hereby elect **NOT** to participate in the **Treble State Com 303H** well.

Treble State Com 503H:

_____ I/We hereby elect to participate in the **Treble State Com 503H** well.
 _____ I/We hereby elect **NOT** to participate in the **Treble State Com 503H** well.

Treble State Com 603H:

_____ I/We hereby elect to participate in the **Treble State Com 603H** well.
 _____ I/We hereby elect **NOT** to participate in the **Treble State Com 603H** well.

Treble State Com 703H:

_____ I/We hereby elect to participate in the **Treble State Com 703H** well.
 _____ I/We hereby elect **NOT** to participate in the **Treble State Com 703H** well.

Treble State Com 803H:

_____ I/We hereby elect to participate in the **Treble State Com 803H** well.
 _____ I/We hereby elect **NOT** to participate in the **Treble State Com 803H** well.

Owner: Marathon Oil Permian, LLC

By: _____

Printed Name: _____

Title: _____

Date: _____



Franklin Mountain Energy 3, LLC
44 Cook Street, Suite 1000
Denver, CO 80206
Phone: 720-414-7868
franklinmountainenergy.com

Well Name: Treble State Com 303H
Location: SHL: Sec 22-T19S-R35E 830 FSL 1700 FEL
BHL: Sec 34-T19S-R35E 100 FSL 1680 FEL
Operator: Franklin Mountain Energy 3, LLC
Purpose: Drill and complete a 10,000' IBS well
TVD 9,392', MD 21,892'

Well #: 303H
County/State: Lea Co., NM
Date Prepared: 1/23/2024
AFE #: DCE230308

Intangible Drilling Costs table with columns: Major, Minor, Description, Amount. Includes items like ADMINISTRATIVE OVERHEAD, CASING CREW & EQPT, CEMENTING INTERMEDIATE CASING, etc.

Tangible Drilling Costs table with columns: Major, Minor, Description, Amount. Includes items like INTERMEDIATE CASING & ATTACHMENTS, PACKERS/SLEEVES/PLUGS, etc.

Tangible Facility Costs table with columns: Major, Minor, Description, Amount. Includes items like FACILITY PIPE/VALVES/FITTINGS, CONTAINMENT, DEHYDRATION, etc.

Intangible Completion Costs table with columns: Major, Minor, Description, Amount. Includes items like ADMINISTRATIVE OVERHEAD, CASED HOLE LOGS & SURVEYS, CASING CREW & EQPT, etc.

Tangible Completion Costs table with columns: Major, Minor, Description, Amount. Includes items like ARTIFICIAL LIFT, FLOWLINES, FRAC STRING, etc.

Intangible Facility Costs table with columns: Major, Minor, Description, Amount. Includes items like CONSULTING, COMPANY DIRECT LABOR, DAMAGES/ROW/PERMITS, etc.

Office Use Only section with a large empty box for additional information.

Summary table with rows: Total Drill (\$4,786,253.44), Total Completion (\$5,531,278.50), Total Facility (\$866,418.50), Total DC Intangible (\$8,294,446.00), Total DC Tangible (\$2,023,085.94), Total AFE (\$11,183,950.44)

THIS AUTHORITY FOR EXPENDITURE IS BASED ON COST ESTIMATES. BILLING WILL REFLECT YOUR PROPORTINATE SHARE OF THE ACTUAL INVOICE COSTS.

Operator: Franklin Mountain Energy 3, LLC
Approved By: [Signature]
Craig R. Walters
Chief Executive Officer

Date: 1/23/2024

WI Owner:
Approved By:
Printed Name:

Date:
Title:

ALL PARTICIPANTS MUST CARRY THEIR OWN CONTROL OF WELL INSURANCE AND ATTACH A CERTIFICATE OF INSURANCE TO THIS ELECTION OR INSURE WITH FMEI

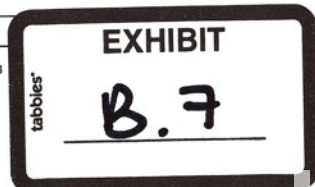



Franklin Mountain Energy 3, LLC
44 Cook Street, Suite 1000
Denver, CO 80206
Phone: 720-414-7868
franklinmountainenergy.com

Well Name: Treble State Com 503H Well #: 503H
Location: SHL: Sec 22-T19S-R35E 730 FSL 1700 FEL
BHL: Sec 34-T19S-R35E 100 FSL 2080 FEL
County/State: Lea Co., NM
Operator: Franklin Mountain Energy 3, LLC Date Prepared: 1/23/2024
Purpose: Drill and complete a 10,000' 2BS well.
TVD 10,049', MD 19,049'. AFE #: DCE230310

Table with 3 columns: Major, Minor, Description, Amount. Title: Intangible Drilling Costs. Lists various drilling activities and their costs, totaling \$3,325,166.

Table with 3 columns: Major, Minor, Description, Amount. Title: Intangible Completion Costs. Lists various completion activities and their costs, totaling \$4,969,280.

Table with 3 columns: Major, Minor, Description, Amount. Title: Tangible Drilling Costs. Lists various drilling materials and equipment costs, totaling \$1,461,087.

Table with 3 columns: Major, Minor, Description, Amount. Title: Tangible Completion Costs. Lists various completion materials and equipment costs, totaling \$561,999.

Table with 3 columns: Major, Minor, Description, Amount. Title: Tangible Facility Costs. Lists various facility construction and equipment costs, totaling \$783,654.

Table with 3 columns: Major, Minor, Description, Amount. Title: Intangible Facility Costs. Lists various facility services and equipment costs, totaling \$82,765.

Summary table with 2 columns: Category, Amount. Totals: Total Drill: \$4,786,253.44; Total Completion: \$5,531,278.50; Total Facility: \$866,418.50; Total DC Intangible: \$8,294,446.00; Total DC Tangible: \$2,023,083.94.

Table with 3 columns: Major, Minor, Description, Amount. Title: Office Use Only. This section is currently blank.

THIS AUTHORITY FOR EXPENDITURE IS BASED ON COST ESTIMATES. BILLING WILL REFLECT YOUR PROPORTIONATE SHARE OF THE ACTUAL INVOICE COSTS.
Operator: Franklin Mountain Energy 3, LLC
Approved By: [Signature] Date: 1/23/2024
Chief Executive Officer

WI Owner:
Approved By:
Printed Name:
Date:
Title:

ALL PARTICIPANTS MUST CARRY THEIR OWN CONTROL OF WELL INSURANCE AND ATTACH A CERTIFICATE OF INSURANCE TO THIS ELECTION OR INSURE WITH FMEI



Franklin Mountain Energy 3, LLC
44 Cook Street, Suite 1000
Denver, CO 80206
Phone: 720-414-7868
franklinmountainenergy.com

FRANKLIN MOUNTAIN ENERGY

AUTHORITY FOR EXPENDITURE

Well Name: Treble State Com 603H

Well #: 603H

Location: SHL: Sec 22-T19S-R35E 730 FSL 1670 FEL
BHL: Sec 34-T19S-R35E 100 FSL 1680 FEL

County/State: Lea Co., NM

Operator: Franklin Mountain Energy 3, LLC

Date Prepared: 1/23/2024

Purpose: Drill and complete a 10,000' 3BS well.
TYD 10,364', MD 20,364'.

AFE #: DCE230312

Intangible Drilling Costs table with columns: Major, Minor, Description, Amount. Includes items like ADMINISTRATIVE OVERHEAD, CASING CREW & EQPT, CEMENTING INTERMEDIATE CASING, etc.

Tangible Drilling Costs table with columns: Major, Minor, Description, Amount. Includes items like INTERMEDIATE CASING & ATTACHMENTS, PACKERS/SLEEVES/PLUGS, etc.

Tangible Facility Costs table with columns: Major, Minor, Description, Amount. Includes items like FACILITY PIPE/VALVES/FITTINGS, CONTAINMENT, DEHYDRATION, etc.

Intangible Completion Costs table with columns: Major, Minor, Description, Amount. Includes items like ADMINISTRATIVE OVERHEAD, CASED HOLE LOGS & SURVEYS, CASING CREW & EQPT, etc.

Tangible Completion Costs table with columns: Major, Minor, Description, Amount. Includes items like ARTIFICIAL LIFT, FLOWLINES, FRAC STRING, etc.

Intangible Facility Costs table with columns: Major, Minor, Description, Amount. Includes items like CONSULTING, COMPANY DIRECT LABOR, DAMAGES/ROW/PERMITS, etc.

Office Use Only table with columns: Major, Minor, Description, Amount. This table is currently empty.

Summary table with rows: Total Drill (\$4,792,999.84), Total Completion (\$6,138,128.50), Total Facility (\$866,418.50), Total DC Intangible (\$9,029,388.50), Total DC Tangible (\$1,901,739.84), Total AFE (\$11,797,546.84)

THIS AUTHORITY FOR EXPENDITURE IS BASED ON COST ESTIMATES. BILLING WILL REFLECT YOUR PROPORTIONATE SHARE OF THE ACTUAL INVOICE COSTS.

Operator: Franklin Mountain Energy 3, LLC
Approved By: [Signature]
Craig R. Walters
Chief Executive Officer

Date: 1/23/2024

WI Owner:
Approved By:
Printed Name:

Date:
Title:

ALL PARTICIPANTS MUST CARRY THEIR OWN CONTROL OF WELL INSURANCE AND ATTACH A CERTIFICATE OF INSURANCE TO THIS ELECTION OR INSURE WITH FMEJ

STATE OF NEW MEXICO
ENERGY, MINERALS AND NATURAL RESOURCES DEPARTMENT
OIL CONSERVATION DIVISION

APPLICATION OF FRANKLIN MOUNTAIN
ENERGY 3, LLC FOR COMPULSORY POOLING,
AND, TO THE EXTENT NECESSARY, APPROVAL
OF AN OVERLAPPING SPACING UNIT,
LEA COUNTY, NEW MEXICO.

CASE NO. 24471

STATE OF COLORADO)
) ss.
COUNTY OF DENVER)

AFFIDAVIT OF BEN KESSEL

Ben Kessel, being duly sworn, deposes and states as follows:

1. I am over the age of 18, I am a geologist for Franklin Mountain Energy 3, LLC (“Franklin”), and have personal knowledge of the matters stated herein. I have previously testified before the Oil Conservation Division (“Division”) and my credentials as an expert petroleum geologist were accepted by the Division as a matter of record.

2. My area of responsibility at Franklin includes the area of Lea County in New Mexico.

3. I am familiar with the application filed by Franklin in this case.

4. **Exhibit C.1** is a locator map showing the approximate location of the proposed unit in relation to the Capitan Reef.

5. **Exhibit C.2** is a wellbore schematic showing Franklin’s development plan.

6. **Exhibit C.3** through **Exhibit C.6** are the geology study I prepared for the Treble State Com 303H well, which will target the First Bone Spring formation.



7. **Exhibit C.3** is a structure map of the First Bone Spring formation. The proposed spacing unit is identified by a pink box. The Treble State Com 303H well proposed in this case is identified by the black-dashed line. The contour interval used in this exhibit is 25 feet. This exhibit shows that the structure dips gently to the southwest.

8. **Exhibit C.4** is a cross-section reference map that identifies five wells in the vicinity of the proposed Treble State Com 303H well, shown by a line of cross-section running from A to A'.

9. **Exhibit C.5** is a stratigraphic cross-section, and the well logs shown on the cross-section give a representative sample of the First Bone Spring formation in the area. The target zone is identified by a bracket and the words "Producing Interval." I have also identified where the proposed well falls within the wells I used for the cross-section.

10. **Exhibit C.6** an Isochore map of the First Bone Spring formation. The gross interval thickness increases slightly to the south.

11. **Exhibit C.7** through **Exhibit C.10** are the geology study I prepared for the Treble State Com 503H well, which will target the Second Bone Spring formation.

12. **Exhibit C.7** is a structure map of the Second Bone Spring formation. The proposed spacing unit is identified by a pink box. The Treble State Com 503H well proposed in this case is identified by the black-dashed line. The contour interval used in this exhibit is 25 feet. This exhibit shows that the structure dips gently to the southwest.

13. **Exhibit C.8** is a cross-section reference map that identifies five wells in the vicinity of the proposed Treble State Com 503H well, shown by a line of cross-section running from A to A'.

14. **Exhibit C.9** is a stratigraphic cross-section, and the well logs shown on the cross-section give a representative sample of the Second Bone Spring formation in the area. The target zone is identified by a bracket and the words “Producing Interval.” I have also identified where the proposed well falls within the wells I used for the cross-section.

15. **Exhibit C.10** is an Isochore map of the Second Bone Spring formation. The gross interval thickness increases slightly to the southwest.

16. **Exhibit C.11** through **Exhibit C.14** are the geology study I prepared for the Treble State Com 603H well, which will target the Third Bone Spring formation.

17. **Exhibit C.11** is a structure map of the Third Bone Spring formation. The proposed spacing unit is identified by a pink box. The Treble State Com 603H well proposed in this case is identified by the black-dashed line. The contour interval used in this exhibit is 25 feet. This exhibit shows that the structure dips gently to the southwest.

18. **Exhibit C.12** is a cross-section reference map that identifies five wells in the vicinity of the proposed Treble State Com 603H well, shown by a line of cross-section running from A to A’.

19. **Exhibit C.13** is a stratigraphic cross-section, and the well logs shown on the cross-section give a representative sample of the Third Bone Spring formation in the area. The target zone is identified by a bracket and the words “Producing Interval.” I have also identified where the proposed well falls within the wells I used for the cross-section.

20. **Exhibit C.14** is an Isochore map of the Third Bone Spring formation. The gross interval thickness increases slightly to the south.

21. I conclude from the geology studies referenced above that:

- a. The horizontal spacing unit is justified from a geologic standpoint.

- b. There are no structural impediments or faulting that will interfere with horizontal development.
- c. Each quarter-quarter section in the proposed unit will contribute more or less equally to production.

22. **Exhibit C.15** provides an overview of the stress orientation in the area based on the 2018 Snee-Zoback paper.

23. The preferred well orientation in this area is either north/south or south/north, nearly orthogonal to S_{Hmax} , optimal for inducted fracture propagation. This is because the S_{Hmax} is at approximately 255 degrees ENE in this area of Lea County.

24. In my opinion, the granting of Franklin's application is in the interests of conservation and the prevention of waste.

25. The attachments to this affidavit were prepared by me, or compiled from company business records, or were prepared at my direction.

[Signature page follows]

Dated: May 9th, 2024

[Signature]
Ben Kessel

State of Colorado

County of Denver

This record was acknowledged before me on May 9, 2024, by Ben Kessel.

[Stamp]

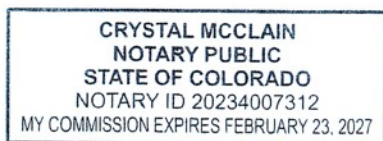

[Signature]

Notary Public in and for the
State of Colorado
Commission Number: 20234007312

My Commission Expires: 2/23/27

Treble Development



Locator Map

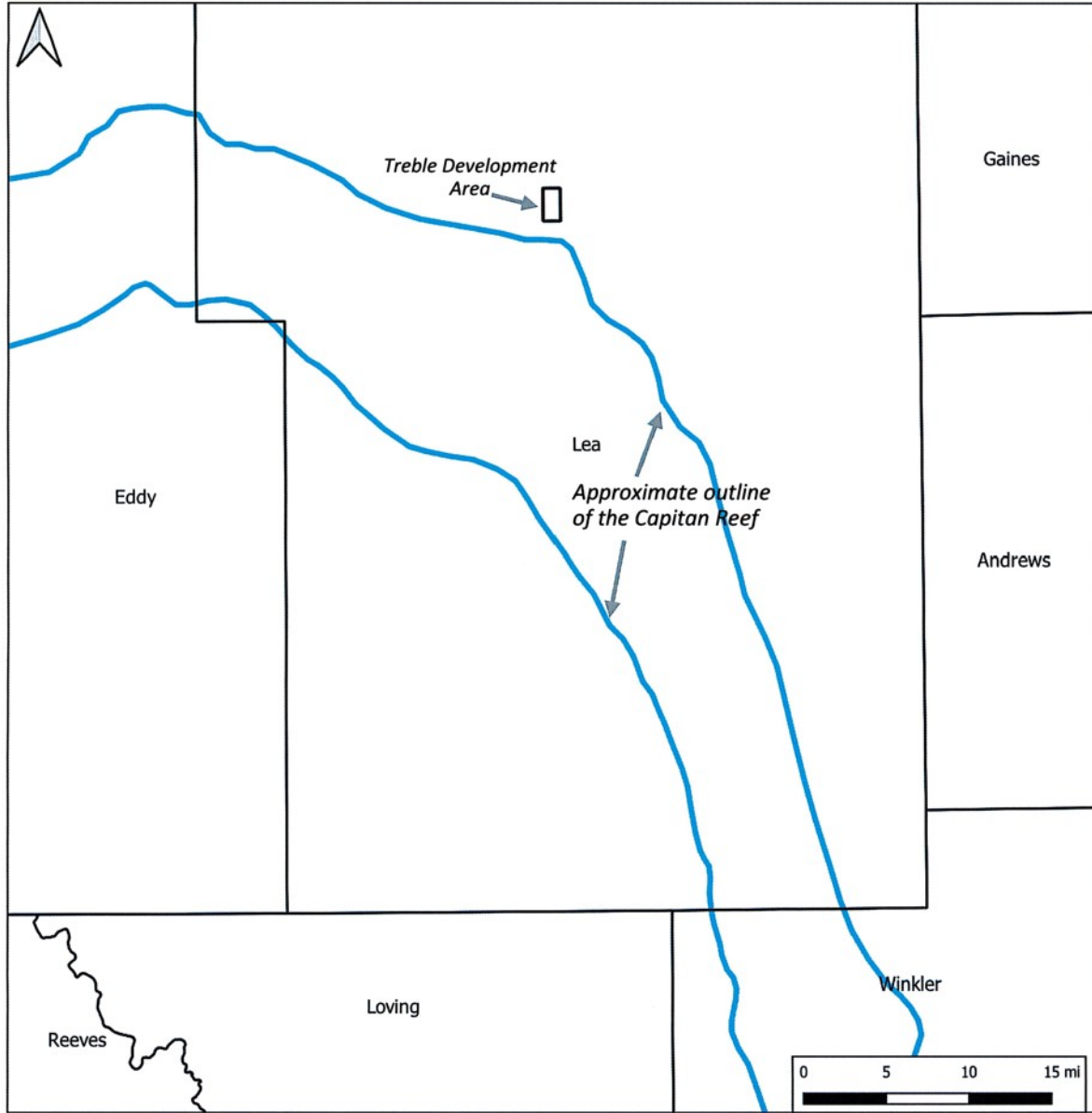

- Black box shows the location of the Treble development area
- Planned wells are located outside of the eastern edge of the Capitan Reef



Wellbore Schematic

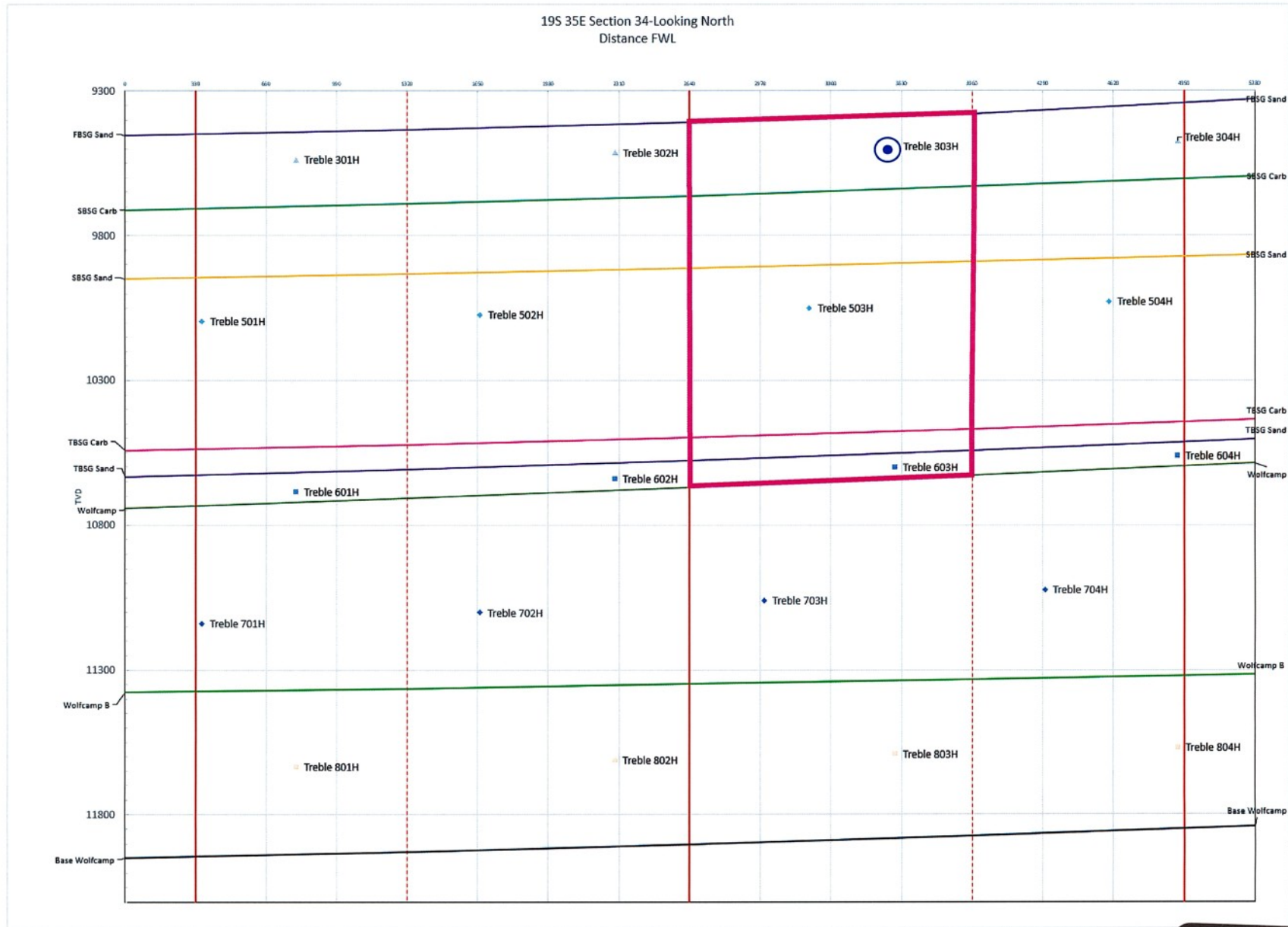

⊙ Proposed Laterals



Bone Spring Spacing Unit

OCD Examiner Hearing 5-16-24

No. 24471

EXHIBIT
C.2

Wellbore Schematic

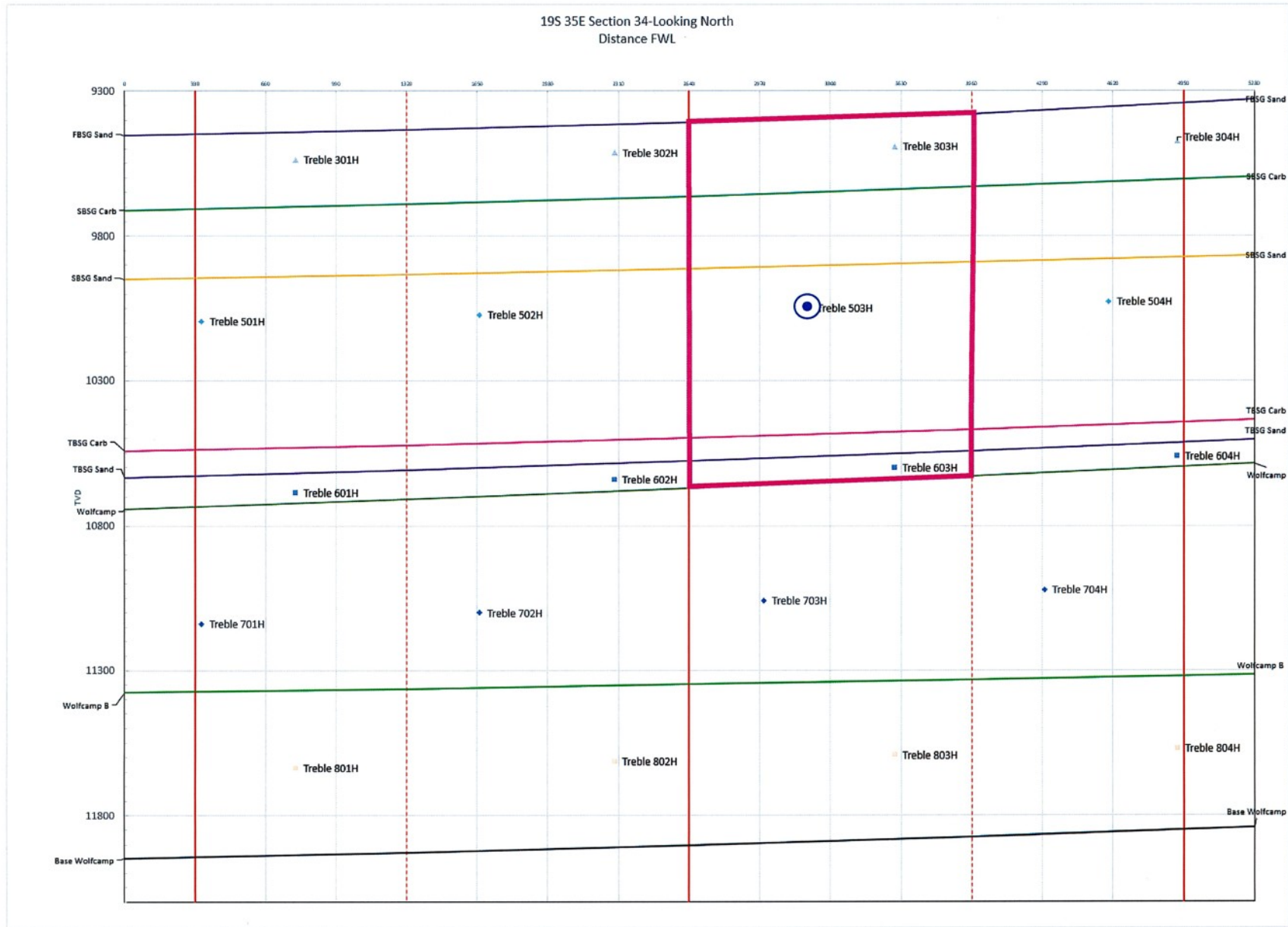

● Proposed Laterals
 □ Bone Spring Spacing Unit

OCD Examiner Hearing 5-16-24
No. 24471

Wellbore Schematic

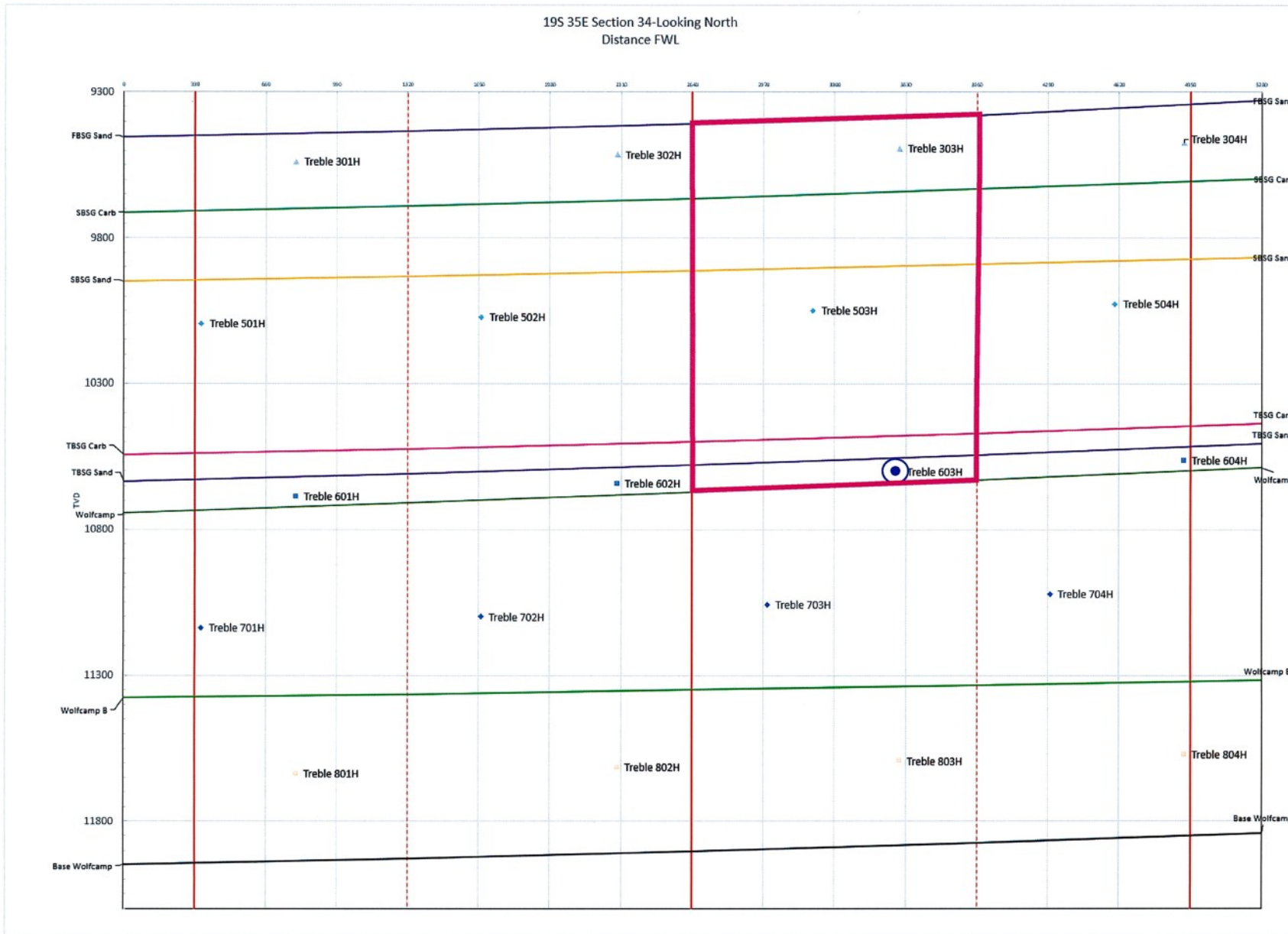

Proposed Laterals



16-24

Bone Spring Spacing Unit

OCD Examiner Hearing 5-16-24
No. 24471

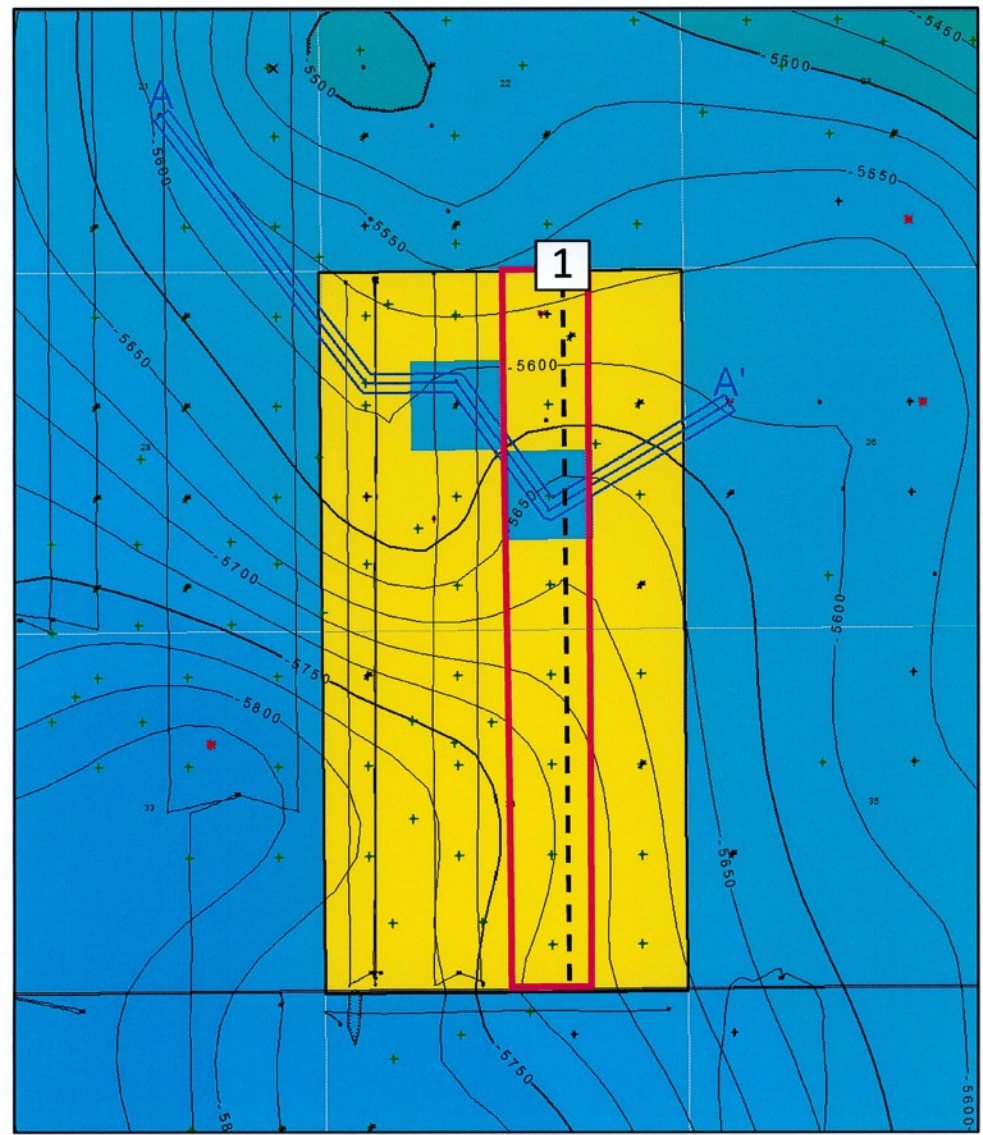
First Bone Spring Structure Map



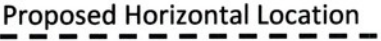

-  Franklin Mountain Acreage
-  Bone Spring Spacing Unit
-  Proposed Horizontal Location

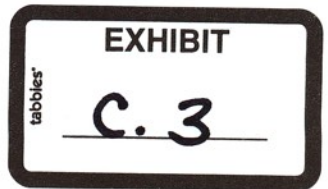
1 Treble State Com 303H



Cross Section Reference Map

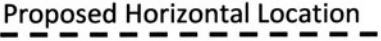

-  Franklin Mountain Acreage
-  Bone Spring Spacing Unit
-  Proposed Horizontal Location

1 Treble State Com 303H

All wells shown

1 mile

EXHIBIT
 C.4

First Bone Spring Cross Section

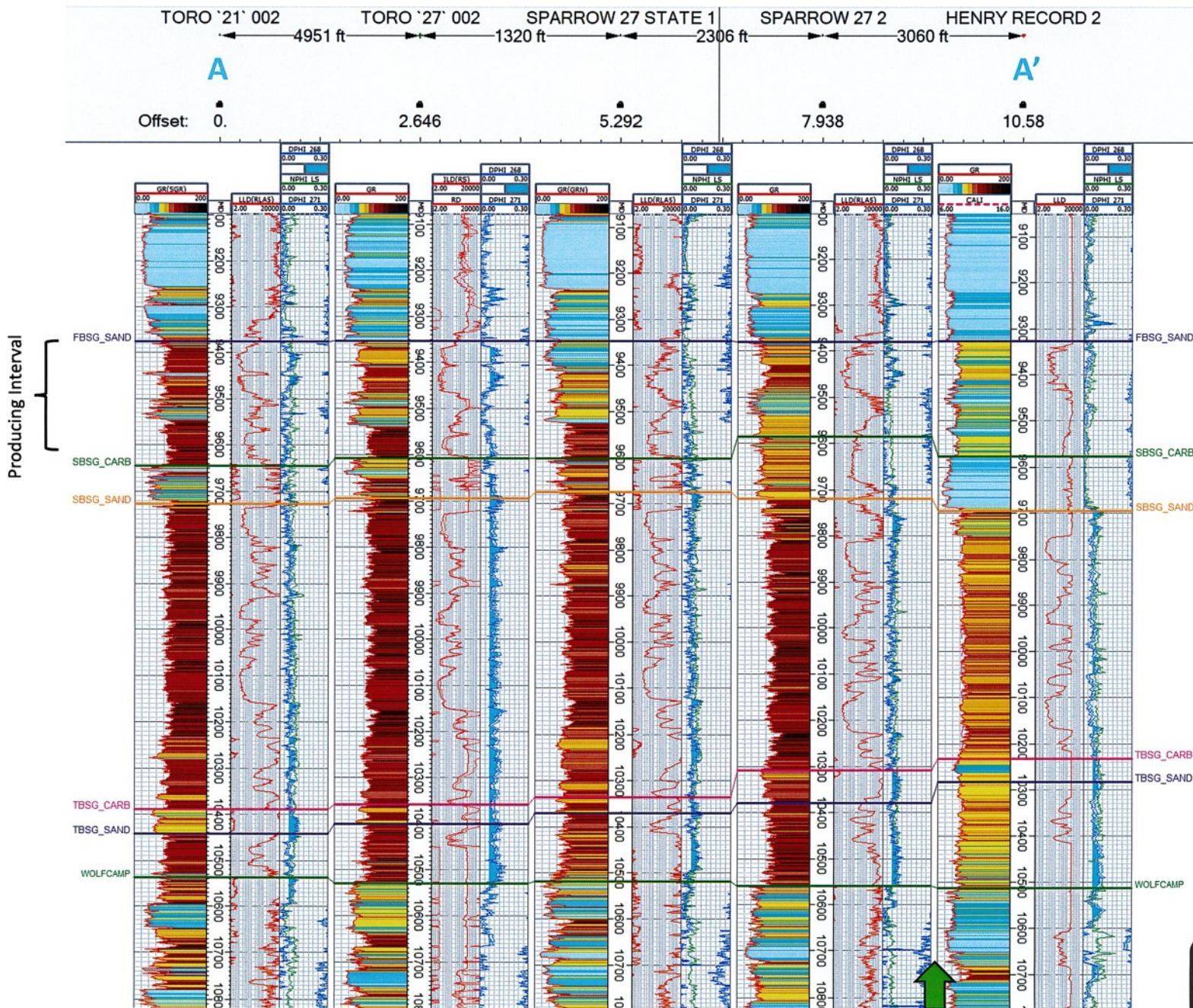



OCD Examiner Hearing 5-16-24
No. 24471

303H

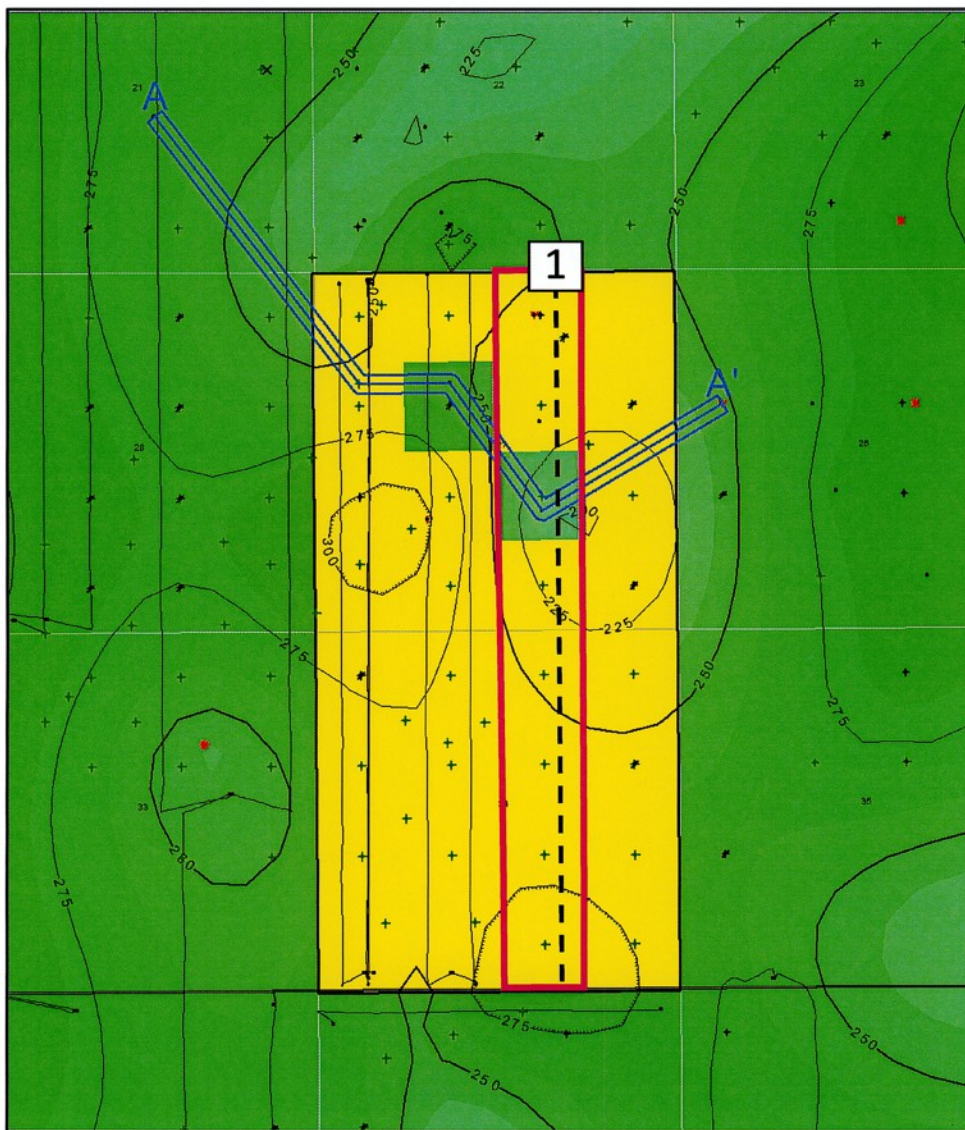

First Bone Spring Isochore Map

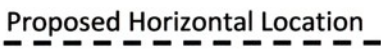

-  Franklin Mountain Acreage
-  Bone Spring Spacing Unit
-  Proposed Horizontal Location

1 Treble State Com 303H

All wells shown

1 mile



Second Bone Spring Sand Structure Map

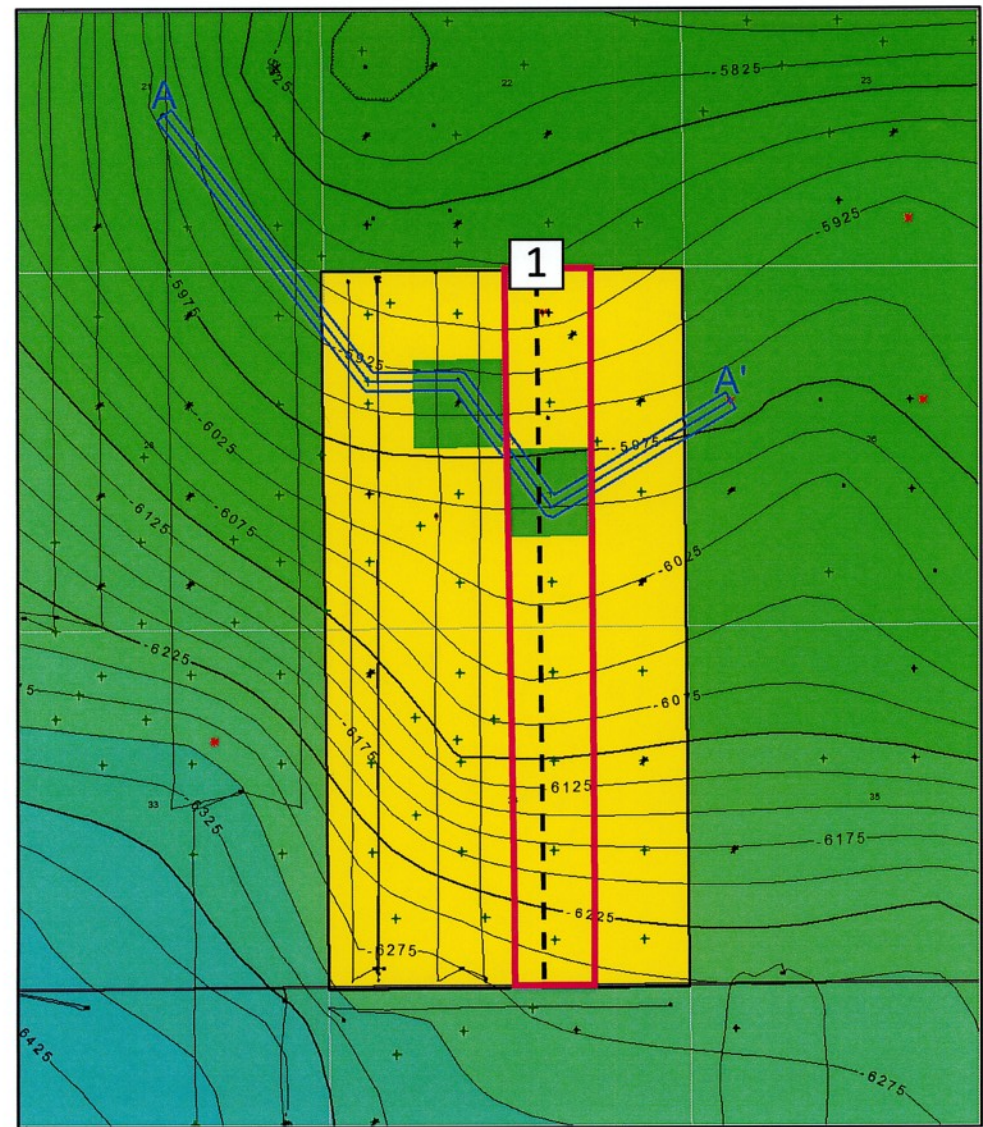

Franklin Mountain Acreage

Bone Spring Spacing Unit

Proposed Horizontal Location

1 Treble State Com 503H

All wells shown

1 mile

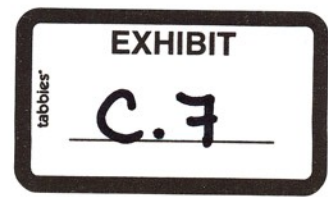

Cross Section Reference Map

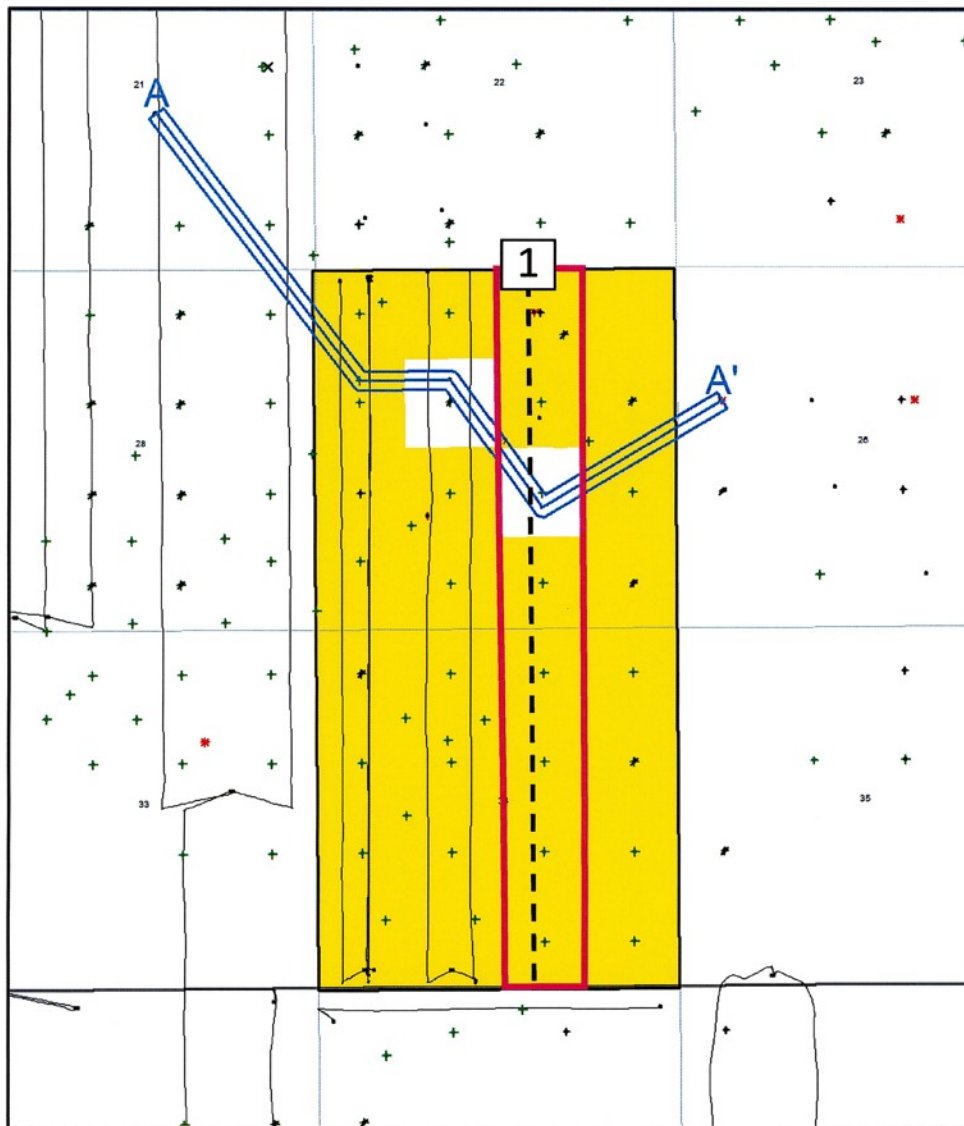

Franklin Mountain Acreage

Bone Spring Spacing Unit

Proposed Horizontal Location

Treble State Com 503H

All wells shown

1 mile



Second Bone Spring Cross Section

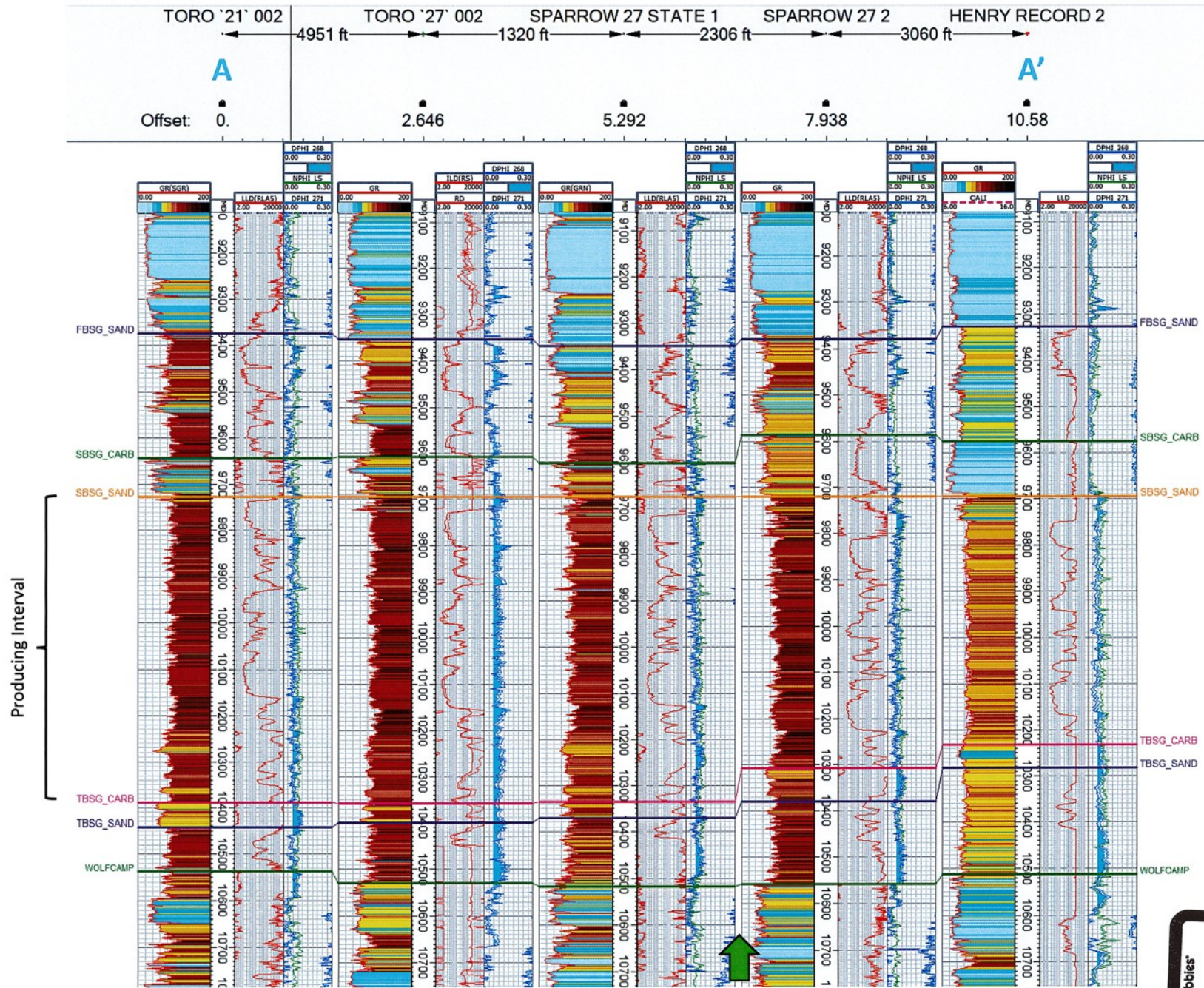

OCD Examiner Hearing 503H

No. 24471



Second Bone Spring Sand Isochore Map

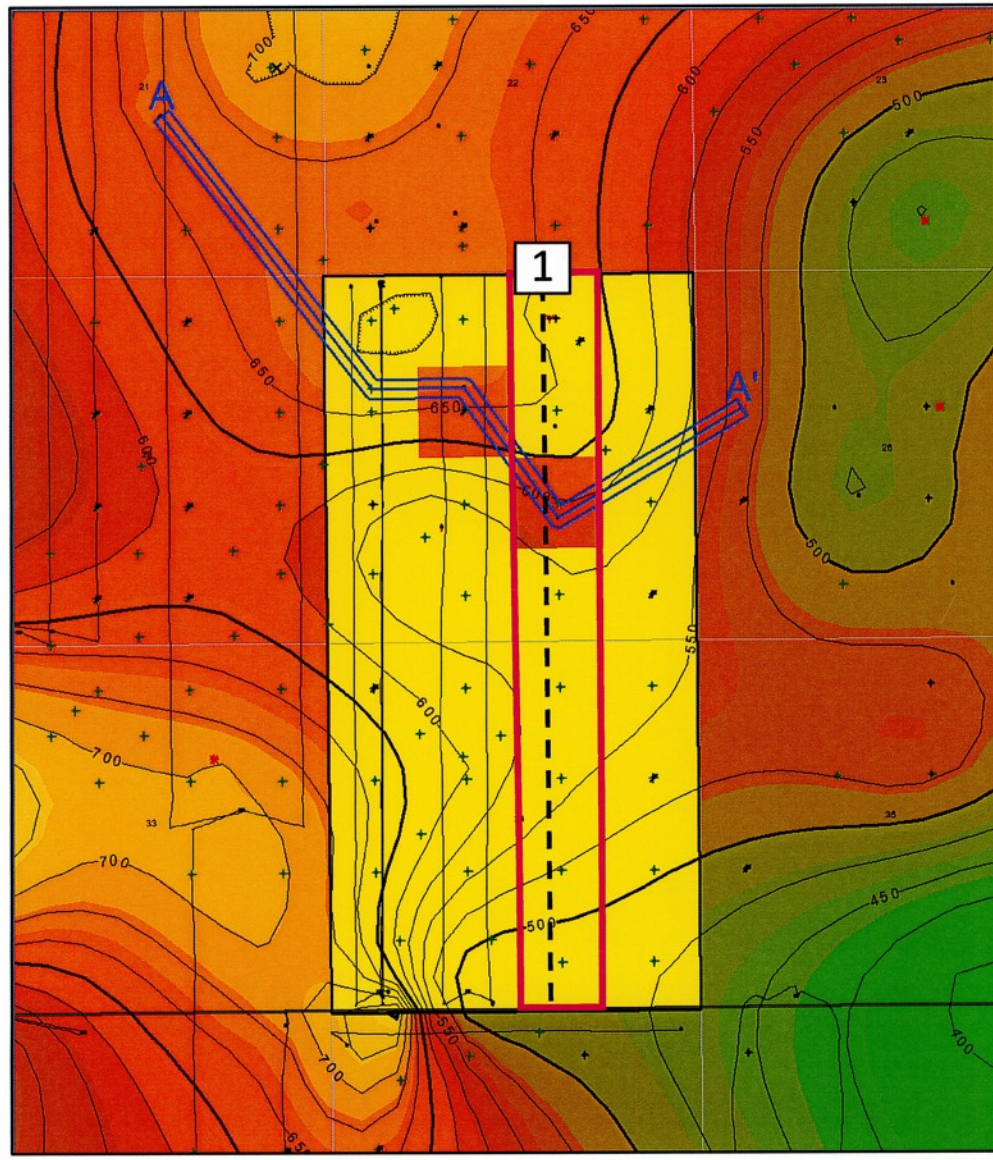

Franklin Mountain Acreage

Bone Spring Spacing Unit

Proposed Horizontal Location

1 Treble State Com 503H

All wells shown

1 mile

tabbles EXHIBIT C.10

Third Bone Spring Sand Structure Map

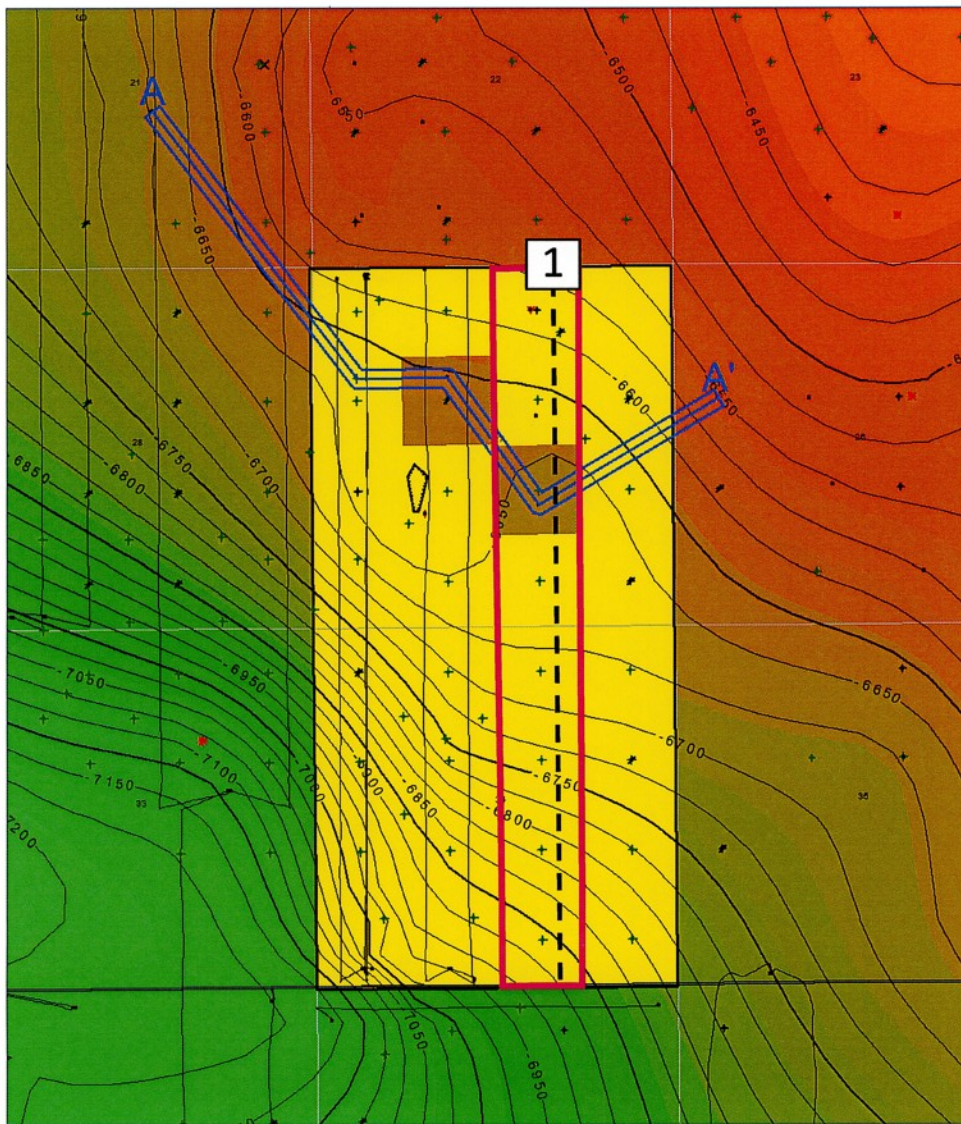

 Franklin Mountain Acreage

 Bone Spring Spacing Unit

 Proposed Horizontal Location

 Treble State Com 603H

All wells shown

1 mile





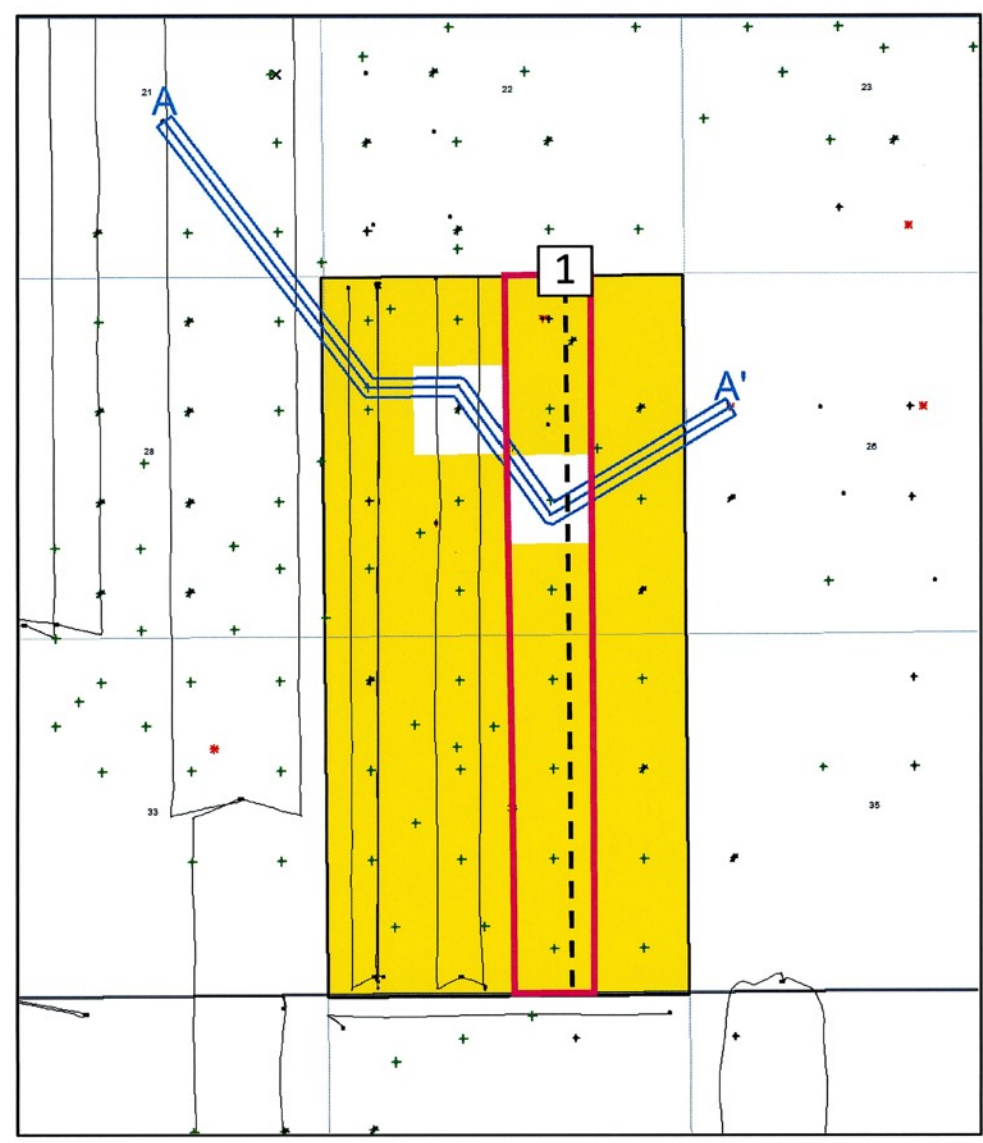

Cross Section Reference Map



All wells shown

1 mile

-  Franklin Mountain Acreage
-  Bone Spring Spacing Unit
-  Proposed Horizontal Location
-  Treble State Com 603H



Third Bone Spring Cross Section

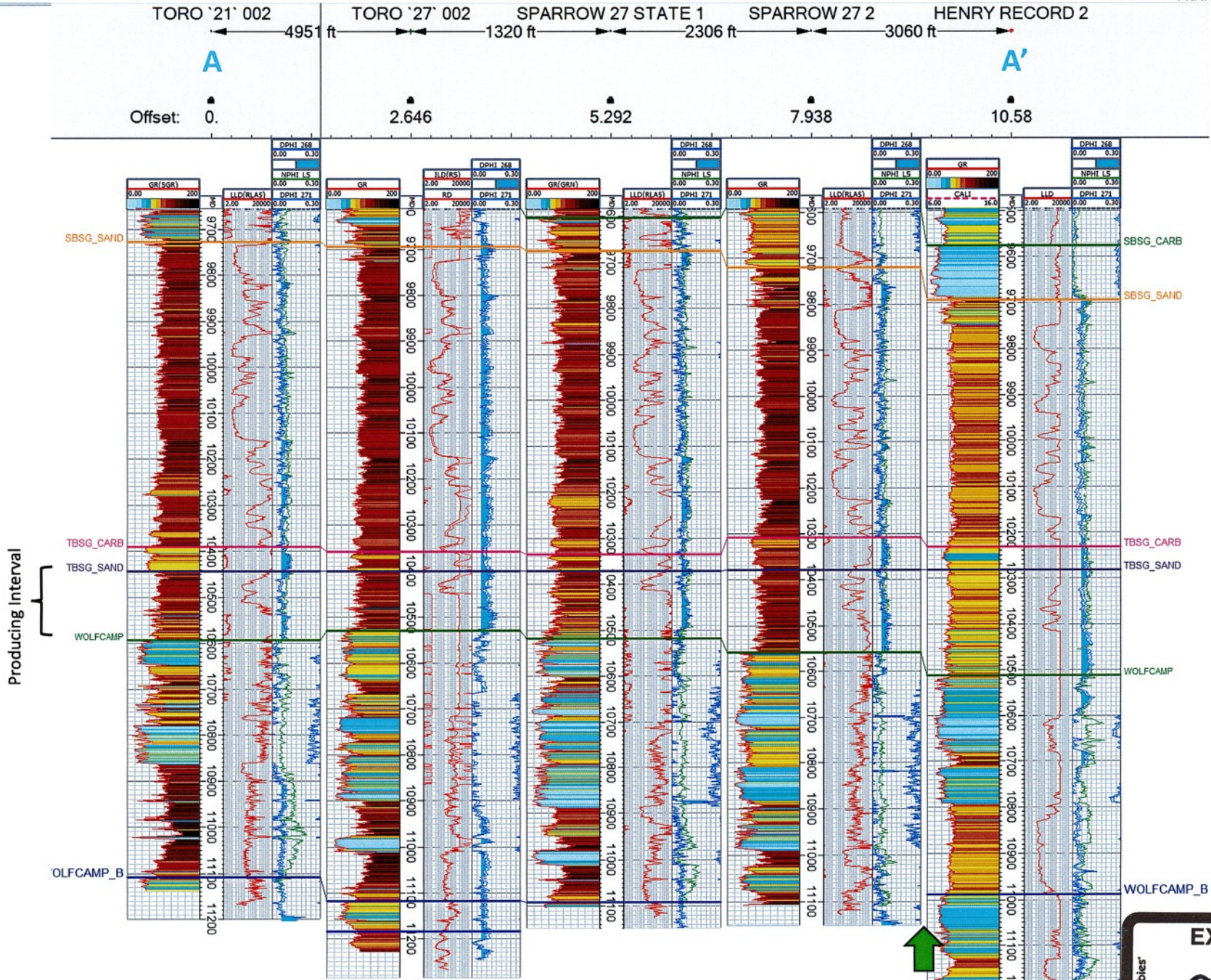

603H

EXHIBIT
C.13

Third Bone Spring Sand Isochore Map

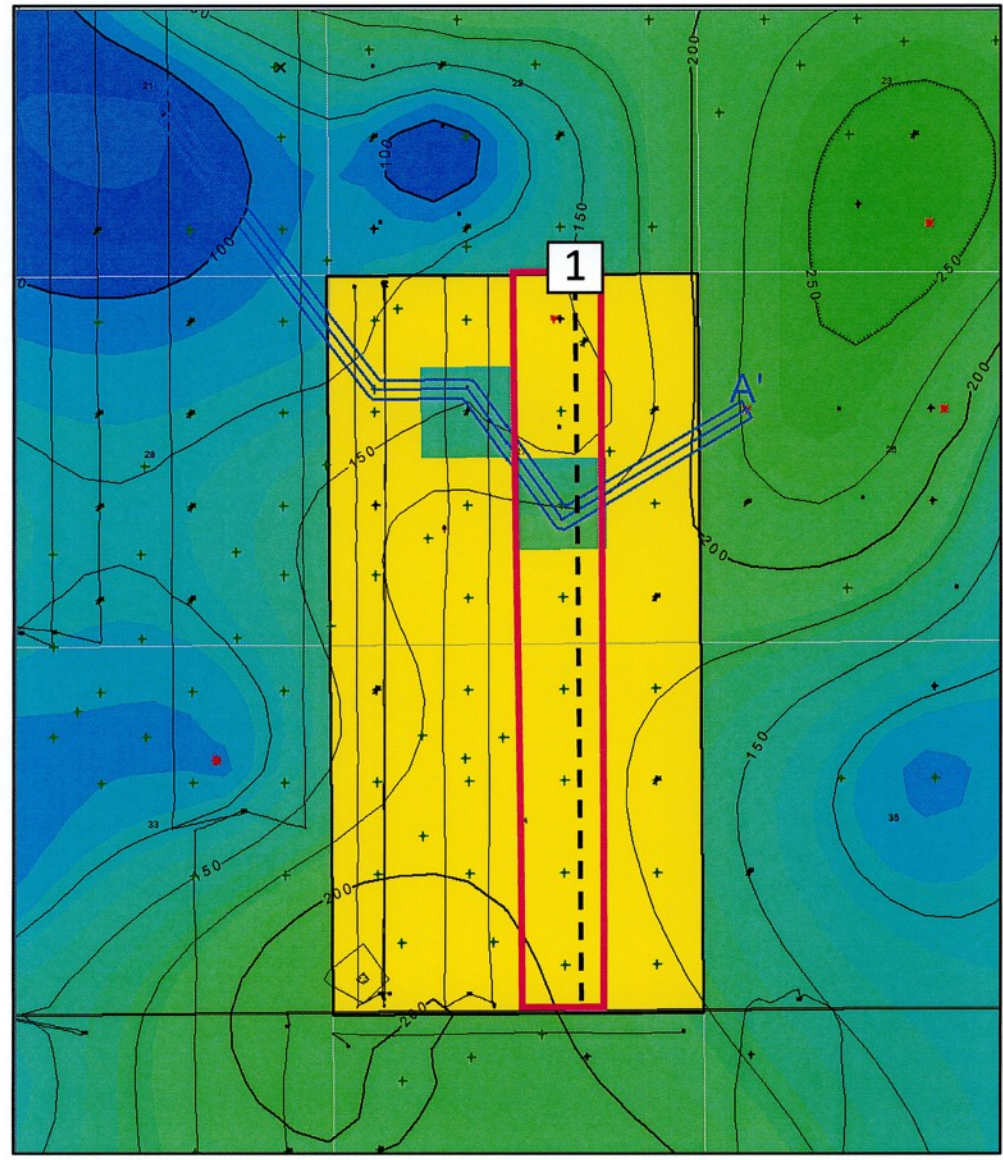

Franklin Mountain Acreage

Bone Spring Spacing Unit

Proposed Horizontal Location

1 Treble State Com 603H

All wells shown

1 mile



Regional Stress

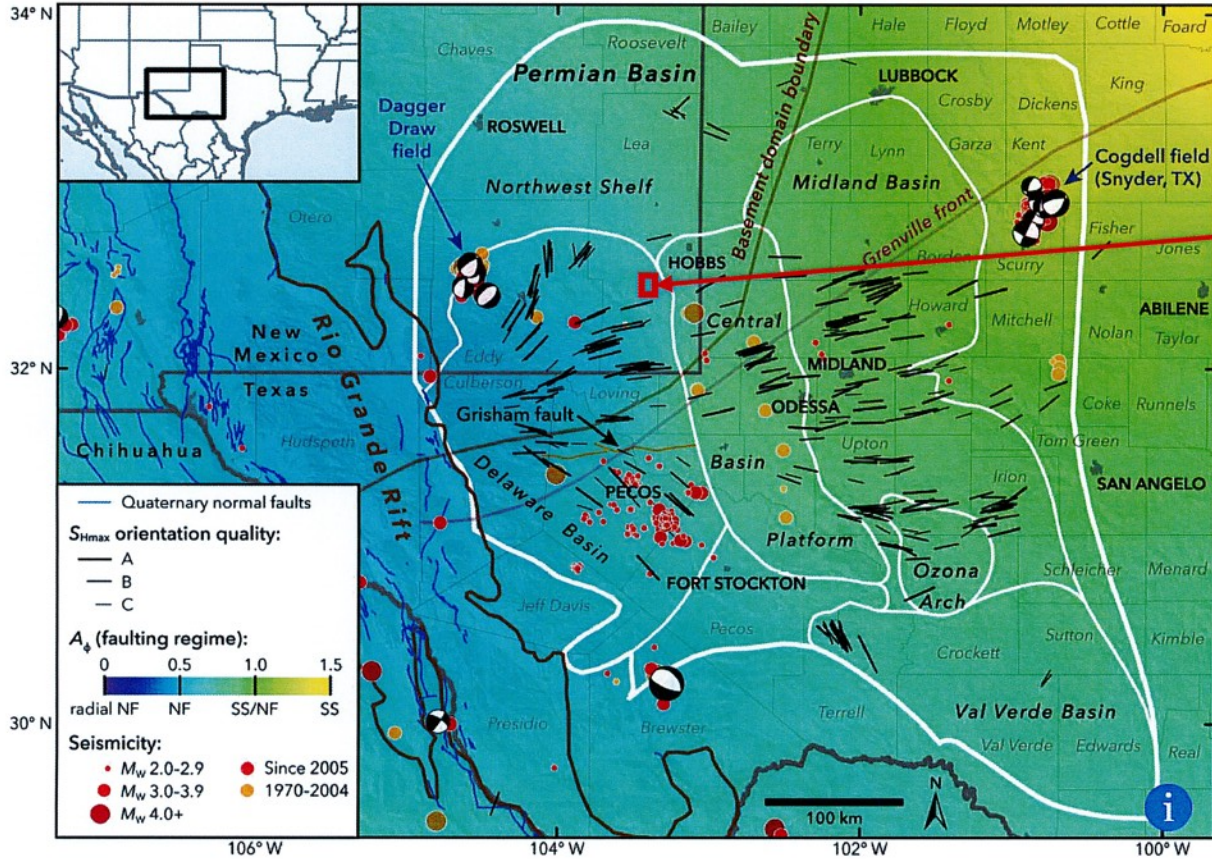

- Red box shows the approximate location of the Treble development
- Reported local S_{Hmax} (Snee and Zoback, 2018) direction is ENE, around 255°
- The Treble State Com wells are planned to drill N-S, nearly orthogonal to S_{Hmax}, optimal for induced fracture propagation

Snee, J.L. and Zoback, M.D., 2018, State of stress in the Permian Basin, Texas and New Mexico: Implications for induced seismicity: The Leading Edge, 37, no. 2

http://www.tleonline.org/theleadingedge/february_2018/MobilePagedArticle.action?articleId=1331603#articleId1331603



**STATE OF NEW MEXICO
ENERGY, MINERALS AND NATURAL RESOURCES DEPARTMENT
OIL CONSERVATION DIVISION**

**APPLICATION OF FRANKLIN MOUNTAIN
ENERGY 3, LLC FOR COMPULSORY POOLING,
AND, TO THE EXTENT NECESSARY, APPROVAL OF AN
OVERLAPPING SPACING UNIT
LEA COUNTY, NEW MEXICO**

CASE NO. 24471, 24472

**APPLICATION OF FRANKLIN MOUNTAIN
ENERGY 3, LLC FOR COMPULSORY POOLING,
LEA COUNTY, NEW MEXICO**

CASE NO. 24473, 24474

SELF-AFFIRMED DECLARATION OF DEANA M. BENNETT

Deana M. Bennett, attorney in fact and authorized representative of Franklin Mountain Energy 3, LLC, the Applicant herein, declares as follows:

1) The above-referenced Applications were provided under notice letter, dated April 22, 2024, and attached hereto, as Exhibit D.1.

2) Exhibit D.2 is the mailing list, which show the notice letters were delivered to the USPS for mailing on April 22, 2024.

3) Exhibit D.3 is the certified mailing tracking information, which is automatically complied by CertifiedPro, the software Modrall uses to track the mailings. This shows the names and addresses of the parties to whom notice was sent and proof of delivery.

4) Exhibit D.4 is the Affidavit of Publication from the Hobbs News-Sun, confirming that notice of the May 16, 2024 hearing was published on April 25, 2024.

5) I attest under penalty of perjury under the laws of the State of New Mexico that the information provided herein is correct and complete to the best of my knowledge and belief.

Dated: May 9, 2024



Deana M. Bennett

Deana M. Bennett



MODRALL SPERLING
LAWYERS

April 22, 2024

Deana M. Bennett
505.848.1834
dmb@modrall.com

VIA CERTIFIED MAIL
RETURN RECEIPT REQUESTED

**Re: APPLICATION OF FRANKLIN MOUNTAIN ENERGY 3, LLC
FOR COMPULSORY POOLING, AND TO THE EXTENT
NECESSARY, APPROVAL OF OVERLAPPING SPACING
UNIT, LEA COUNTY, NEW MEXICO**

CASE NO. 24471

**APPLICATION OF FRANKLIN MOUNTAIN ENERGY 3, LLC
FOR COMPULSORY POOLING, AND TO THE EXTENT
NECESSARY, APPROVAL OF OVERLAPPING SPACING
UNIT, LEA COUNTY, NEW MEXICO**

CASE NO. 24472

**APPLICATION OF FRANKLIN MOUNTAIN ENERGY 3, LLC
FOR COMPULSORY POOLING,
LEA COUNTY, NEW MEXICO**

CASE NO. 24473

**APPLICATION OF FRANKLIN MOUNTAIN ENERGY 3, LLC
FOR COMPULSORY POOLING,
LEA COUNTY, NEW MEXICO**

CASE NO. 24474

TO: AFFECTED PARTIES

This letter is to advise you that Franklin Mountain Energy 3, LLC ("Franklin Mountain Energy 3") has filed the enclosed applications.

In Case No. 24471, Franklin Mountain Energy 3 seeks an order from the Division pooling all uncommitted mineral interests within a 320-acre, more or less, Bone Spring horizontal spacing unit comprised of the W/2 E/2 of Sections 27 and 34, Township 19 South, Range 35 East, N.M.P.M., Lea County, New Mexico. Franklin also seeks, to the extent necessary, approval of an overlapping spacing unit. This spacing unit will be dedicated to the **Treble State Com 303H, Treble State Com 503H, and Treble State Com 603H**

Modrall Spierling
Roehl Harris & Sisk P.A.
500 Fourth Street NW
Suite 1000
Albuquerque,
New Mexico 87102

PO Box 2168
Albuquerque,
New Mexico 87103-2168

Tel: 505.848.1800
www.modrall.com

OCD Examiner Hearing 5-16-24

No. 24471

55



Page 2

wells to be horizontally drilled from a surface hole location in the SW/4 SE/4 (Unit O) of Section 22 to a bottom hole location in the SW/4 SE/4 (Unit O) of Section 34. The producing area for the wells is expected to be orthodox. The proposed horizontal spacing unit will partially overlap with the following existing spacing units:

- A Bone Spring spacing unit dedicated to a 40-acre vertical spacing unit comprised of the NW/4 SE/4 (Unit J) of Section 27, dedicated to Mewbourne Oil Co's Sparrow 27 #002H well (API 30-025-39131); and
- A Bone Spring spacing unit dedicated to a 40-acre vertical spacing unit comprised of the NW/4 NE/4 (Unit B) of Section 27, dedicated to Mewbourne Oil Co's Sparrow 27 #003H well (API 30-025-25180).

Also to be considered will be the cost of drilling and completing said wells, the allocation of these costs as well as the actual operating costs and charges for supervision, designation of Franklin Mountain Energy 3, LLC as operator of the wells, and a 200% charge for risk involved in drilling said wells. Said area is located approximately 18 miles southwest of Hobbs, New Mexico.

In Case No. 24472, Franklin Mountain Energy 3 seeks an order from the Division pooling all uncommitted mineral interests within a 320-acre, more or less, Wolfcamp horizontal spacing unit comprised of the W/2 E/2 of Sections 27 and 34, Township 19 South, Range 35 East, N.M.P.M., Lea County, New Mexico. Franklin also seeks, to the extent necessary, approval of an overlapping spacing unit. This spacing unit will be dedicated to the **Treble State Com 703H** and **Treble State Com 803H** wells to be horizontally drilled from a surface hole location in the SW/4 SE/4 (Unit O) of Section 22 to a bottom hole location in the SW/4 SE/4 (Unit O) of Section 34. The producing area for the wells is expected to be orthodox. The proposed horizontal spacing unit will partially overlap with a Wolfcamp spacing unit dedicated to a 40-acre vertical spacing unit comprised of the SW/4 NE/4 (Unit G) of Section 27, dedicated to North Fork Operating, LP's Toro 27 #005H well (API 30-025-35425). Also to be considered will be the cost of drilling and completing said wells, the allocation of these costs as well as the actual operating costs and charges for supervision, designation of Franklin Mountain Energy 3, LLC as operator of the wells, and a 200% charge for risk involved in drilling said wells. Said area is located approximately 18 miles southwest of Hobbs, New Mexico.

In Case No. 24473, Franklin Mountain Energy 3 seeks an order from the Division pooling all uncommitted mineral interests within a 320-acre, more or less, Bone Spring horizontal spacing unit comprised of the E/2 E/2 of Sections 27 and 34, Township 19 South, Range 35 East, N.M.P.M., Lea County, New Mexico. This spacing unit will be dedicated to the **Treble State Com 304H**, **Treble State Com 504H**, and **Treble State Com 604H** wells to

Page 3

be horizontally drilled from a surface hole location in the SW/4 SE/4 (Unit O) of Section 22 to a bottom hole location in the SE/4 SE/4 (Unit P) of Section 34. The producing area for the wells is expected to be orthodox. Also to be considered will be the cost of drilling and completing said wells, the allocation of these costs as well as the actual operating costs and charges for supervision, designation of Franklin Mountain Energy 3, LLC as operator of the wells, and a 200% charge for risk involved in drilling said wells. Said area is located approximately 18 miles southwest of Hobbs, New Mexico.

In Case No. 24474, Franklin Mountain Energy 3 seeks an order from the Division pooling all uncommitted mineral interests within a 320-acre, more or less, Wolfcamp horizontal spacing unit comprised of the E/2 E/2 of Sections 27 and 34, Township 19 South, Range 35 East, N.M.P.M., Lea County, New Mexico. This spacing unit will be dedicated to the **Treble State Com 704H** and **Treble State Com 804H** wells to be horizontally drilled from a surface hole location in the SW/4 SE/4 (Unit O) of Section 22 to a bottom hole location in the SE/4 SE/4 (Unit P) of Section 34. The producing area for the wells is expected to be orthodox. Also to be considered will be the cost of drilling and completing said wells, the allocation of these costs as well as the actual operating costs and charges for supervision, designation of Franklin Mountain Energy 3, LLC as operator of the wells, and a 200% charge for risk involved in drilling said wells. Said area is located approximately 18 miles southwest of Hobbs, New Mexico.

The hearing is set for May 16, 2024 beginning at 8:15 a.m. The hearing will be conducted in a hybrid fashion, both in-person at the Energy, Minerals, Natural Resources Department, Wendell Chino Building, Pecos Hall, 1220 South St. Francis Drive, 1st Floor, Santa Fe, NM 87505 and via the WebEx virtual meeting platform. To participate in the electronic hearing, see the instructions posted on the docket for the hearing date: <https://www.emnrd.nm.gov/ocd/hearing-info/>.

As a party who may be affected by these applications, we are notifying you of your right to appear at the hearing and participate in these cases, including the right to present evidence either in support of or in opposition to the applications. Failure to appear at the hearing may preclude you from any involvement in these cases at a later date.

You are further notified that if you desire to appear in these cases, then you are requested to file a Pre-Hearing Statement with the Division at least four business days in advance of a scheduled hearing before the Division or the Commission, but in no event later than 5:00 p.m. mountain time, on the Thursday preceding the scheduled hearing date, with a copy delivered to the undersigned.

Page 4

Sincerely,

A handwritten signature in black ink that reads "Deana M. Bennett". The signature is written in a cursive style with a large initial 'D'.

Deana M. Bennett
Attorney for Applicant

STATE OF NEW MEXICO
ENERGY, MINERALS AND NATURAL RESOURCES DEPARTMENT
OIL CONSERVATION DIVISION

APPLICATION OF FRANKLIN MOUNTAIN
ENERGY 3, LLC FOR COMPULSORY POOLING,
AND, TO THE EXTENT NECESSARY, APPROVAL OF AN
OVERLAPPING SPACING UNIT,
LEA COUNTY, NEW MEXICO.

CASE NO. 24471

APPLICATION

Franklin Mountain Energy 3, LLC (“Franklin”), OGRID Number 331595, through its undersigned attorneys, hereby files this application with the Oil Conservation Division (“Division”) pursuant to the provisions of NMSA 1978, § 70-2-17, for an order pooling all uncommitted mineral interests within a 320-acre, more or less, Bone Spring horizontal spacing unit comprised of the W/2 E/2 of Sections 27 and 34, Township 19 South, Range 35 East, N.M.P.M., Lea County, New Mexico. Franklin also seeks, to the extent necessary, approval of an overlapping spacing unit. In support of this application, Franklin states as follows:

1. Franklin has an interest in the subject lands and has a right to drill and operate wells thereon.
2. Franklin seeks to dedicate the spacing unit to the **Treble State Com 303H**, **Treble State Com 503H**, and **Treble State Com 603H** wells to be horizontally drilled from a surface hole location in the SW/4 SE/4 (Unit O) of Section 22 to a bottom hole location in the SW/4 SE/4 (Unit O) of Section 34.
3. The producing area for the wells is expected to be orthodox.
4. This proposed horizontal spacing unit will partially overlap with the following existing spacing units:

- a. A Bone Spring spacing unit dedicated to a 40-acre vertical spacing unit comprised of the NW/4 SE/4 (Unit J) of Section 27, dedicated to Mewbourne Oil Co's Sparrow 27 #002H well (API 30-025-39131); and
- b. A Bone Spring spacing unit dedicated to a 40-acre vertical spacing unit comprised of the NW/4 NE/4 (Unit B) of Section 27, dedicated to Mewbourne Oil Co's Sparrow 27 #003H well (API 30-025-25180).

5. Franklin sought, but has been unable to obtain, a voluntary agreement from all interest owners in the Bone Spring formation underlying the proposed spacing unit to participate in the drilling of the wells or to otherwise commit their interests to the wells.

6. The pooling of all interests in the Bone Spring formation underlying the proposed unit and approving, to the extent necessary, the overlapping spacing unit will prevent the drilling of unnecessary wells, prevent waste and protect correlative rights.

WHEREFORE, Franklin requests this application be set for hearing before an Examiner of the Oil Conservation Division on May 2, 2024 and after notice and hearing as required by law, the Division enter its order:

A. Pooling all uncommitted interests in the Bone Spring formation underlying a horizontal spacing unit within the W/2 E/2 of Sections 27 and 34, Township 19 South, Range 35 East, N.M.P.M., Lea County, New Mexico;

B. Approving, to the extent necessary, the proposed overlapping spacing unit;

C. Designating Franklin as operator of this unit and the wells to be drilled thereon;

D. Authorizing Franklin to recover its costs of drilling, equipping and completing the wells;

E. Approving actual operating charges and costs charged for supervision, together with a provision adjusting the rates pursuant to the COPAS accounting procedure; and

F. Setting a 200% charge for the risk involved in drilling and completing the wells in the event a working interest owner elects not to participate in the wells.

Respectfully submitted,

MODRALL, SPERLING, ROEHL, HARRIS
& SISK, P.A.

By: /s/ Deana M. Bennett

Earl E. DeBrine, Jr.

Deana M. Bennett

Yarithza Peña

Post Office Box 2168

500 Fourth Street NW, Suite 1000

Albuquerque, New Mexico 87103-2168

Telephone: 505.848.1800

edebrine@modrall.com

deana.bennett@modrall.com

yarithza.pena@modrall.com

Attorneys for Franklin Mountain Energy 3, LLC

CASE NO. 24471: Application of Franklin Mountain Energy 3, LLC for compulsory pooling and, to the extent necessary, approval of an overlapping spacing unit, Lea County, New Mexico. Applicant seeks an order from the Division pooling all uncommitted mineral interests within a 320-acre, more or less, Bone Spring horizontal spacing unit comprised of the W/2 E/2 of Sections 27 and 34, Township 19 South, Range 35 East, N.M.P.M., Lea County, New Mexico. Franklin also seeks, to the extent necessary, approval of an overlapping spacing unit. This spacing unit will be dedicated to the **Treble State Com 303H, Treble State Com 503H, and Treble State Com 603H** wells to be horizontally drilled from a surface hole location in the SW/4 SE/4 (Unit O) of Section 22 to a bottom hole location in the SW/4 SE/4 (Unit O) of Section 34. The producing area for the wells is expected to be orthodox. The proposed horizontal spacing unit will partially overlap with the following existing spacing units:

- A Bone Spring spacing unit dedicated to a 40-acre vertical spacing unit comprised of the NW/4 SE/4 (Unit J) of Section 27, dedicated to Mewbourne Oil Co's Sparrow 27 #002H well (API 30-025-39131); and
- A Bone Spring spacing unit dedicated to a 40-acre vertical spacing unit comprised of the NW/4 NE/4 (Unit B) of Section 27, dedicated to Mewbourne Oil Co's Sparrow 27 #003H well (API 30-025-25180).

Also to be considered will be the cost of drilling and completing said wells, the allocation of these costs as well as the actual operating costs and charges for supervision, designation of Franklin Mountain Energy 3, LLC as operator of the wells, and a 200% charge for risk involved in drilling said wells. Said area is located approximately 18 miles southwest of Hobbs, New Mexico.

STATE OF NEW MEXICO
ENERGY, MINERALS AND NATURAL RESOURCES DEPARTMENT
OIL CONSERVATION DIVISION

APPLICATION OF FRANKLIN MOUNTAIN
ENERGY 3, LLC FOR COMPULSORY POOLING,
AND, TO THE EXTENT NECESSARY, APPROVAL OF AN
OVERLAPPING SPACING UNIT,
LEA COUNTY, NEW MEXICO.

CASE NO. 24472

APPLICATION

Franklin Mountain Energy 3, LLC (“Franklin”), OGRID Number 331595, through its undersigned attorneys, hereby files this application with the Oil Conservation Division (“Division”) pursuant to the provisions of NMSA 1978, § 70-2-17, for an order pooling all uncommitted mineral interests within a 320-acre, more or less, Wolfcamp horizontal spacing unit comprised of the W/2 E/2 of Sections 27 and 34, Township 19 South, Range 35 East, N.M.P.M., Lea County, New Mexico. Franklin also seeks, to the extent necessary, approval of an overlapping spacing unit. In support of this application, Franklin states as follows:

1. Franklin has an interest in the subject lands and has a right to drill and operate wells thereon.
2. Franklin seeks to dedicate the spacing unit to the **Treble State Com 703H** and **Treble State Com 803H** wells to be horizontally drilled from a surface hole location in the SW/4 SE/4 (Unit O) of Section 22 to a bottom hole location in the SW/4 SE/4 (Unit O) of Section 34.
3. The producing area for the wells is expected to be orthodox.
4. This proposed horizontal spacing unit will partially overlap with a Wolfcamp spacing unit dedicated to a 40-acre vertical spacing unit comprised of the SW/4 NE/4 (Unit G) of Section 27, dedicated to North Fork Operating, LP’s Toro 27 #005H well (API 30-025-35425).

5. Franklin sought, but has been unable to obtain, a voluntary agreement from all interest owners in the Wolfcamp formation underlying the proposed spacing unit to participate in the drilling of the wells or to otherwise commit their interests to the wells.

6. The pooling of all interests in the Wolfcamp formation underlying the proposed unit and approving, to the extent necessary, the overlapping spacing unit will prevent the drilling of unnecessary wells, prevent waste and protect correlative rights.

WHEREFORE, Franklin requests this application be set for hearing before an Examiner of the Oil Conservation Division on May 2, 2024 and after notice and hearing as required by law, the Division enter its order:

A. Pooling all uncommitted interests in the Wolfcamp formation underlying a horizontal spacing unit within the W/2 E/2 of Sections 27 and 34, Township 19 South, Range 35 East, N.M.P.M., Lea County, New Mexico;

B. Approving, to the extent necessary, the proposed overlapping spacing unit;

C. Designating Franklin as operator of this unit and the wells to be drilled thereon;

D. Authorizing Franklin to recover its costs of drilling, equipping and completing the wells;

E. Approving actual operating charges and costs charged for supervision, together with a provision adjusting the rates pursuant to the COPAS accounting procedure; and

F. Setting a 200% charge for the risk involved in drilling and completing the wells in the event a working interest owner elects not to participate in the wells.

Respectfully submitted,

MODRALL, SPERLING, ROEHL, HARRIS
& SISK, P.A.

By: /s/ Deana M. Bennett

Earl E. DeBrine, Jr.
Deana M. Bennett
Yarithza Peña
Post Office Box 2168
500 Fourth Street NW, Suite 1000
Albuquerque, New Mexico 87103-2168
Telephone: 505.848.1800
edebrine@modrall.com
deana.bennett@modrall.com
yarithza.pena@modrall.com
Attorneys for Franklin Mountain Energy 3, LLC

CASE NO. 24472 : Application of Franklin Mountain Energy 3, LLC for compulsory pooling and, to the extent necessary, approval of an overlapping spacing unit, Lea County, New Mexico. Applicant seeks an order from the Division pooling all uncommitted mineral interests within a 320-acre, more or less, Wolfcamp horizontal spacing unit comprised of the W/2 E/2 of Sections 27 and 34, Township 19 South, Range 35 East, N.M.P.M., Lea County, New Mexico. Franklin also seeks, to the extent necessary, approval of an overlapping spacing unit. This spacing unit will be dedicated to the **Treble State Com 703H** and **Treble State Com 803H** wells to be horizontally drilled from a surface hole location in the SW/4 SE/4 (Unit O) of Section 22 to a bottom hole location in the SW/4 SE/4 (Unit O) of Section 34. The producing area for the wells is expected to be orthodox. The proposed horizontal spacing unit will partially overlap with a Wolfcamp spacing unit dedicated to a 40-acre vertical spacing unit comprised of the SW/4 NE/4 (Unit G) of Section 27, dedicated to North Fork Operating, LP's Toro 27 #005H well (API 30-025-35425). Also to be considered will be the cost of drilling and completing said wells, the allocation of these costs as well as the actual operating costs and charges for supervision, designation of Franklin Mountain Energy 3, LLC as operator of the wells, and a 200% charge for risk involved in drilling said wells. Said area is located approximately 18 miles southwest of Hobbs, New Mexico.

STATE OF NEW MEXICO
ENERGY, MINERALS AND NATURAL RESOURCES DEPARTMENT
OIL CONSERVATION DIVISION

APPLICATION OF FRANKLIN MOUNTAIN
ENERGY 3, LLC FOR COMPULSORY POOLING,
LEA COUNTY, NEW MEXICO.

CASE NO. 24473

APPLICATION

Franklin Mountain Energy 3, LLC (“Franklin”), OGRID Number 331595, through its undersigned attorneys, hereby files this application with the Oil Conservation Division (“Division”) pursuant to the provisions of NMSA 1978, § 70-2-17, for an order pooling all uncommitted mineral interests within a 320-acre, more or less, Bone Spring horizontal spacing unit comprised of the E/2 E/2 of Sections 27 and 34, Township 19 South, Range 35 East, N.M.P.M., Lea County, New Mexico. In support of this application, Franklin states as follows:

1. Franklin has an interest in the subject lands and has a right to drill and operate wells thereon.
2. Franklin seeks to dedicate the spacing unit to the **Treble State Com 304H**, **Treble State Com 504H**, and **Treble State Com 604H** wells to be horizontally drilled from a surface hole location in the SW/4 SE/4 (Unit O) of Section 22 to a bottom hole location in the SE/4 SE/4 (Unit P) of Section 34.
3. The producing area for the wells is expected to be orthodox.
4. Franklin sought, but has been unable to obtain, a voluntary agreement from all interest owners in the Bone Spring formation underlying the proposed spacing unit to participate in the drilling of the wells or to otherwise commit their interests to the wells.
5. The pooling of all interests in the Bone Spring formation underlying the proposed unit will prevent the drilling of unnecessary wells, prevent waste and protect correlative rights.

WHEREFORE, Franklin requests this application be set for hearing before an Examiner of the Oil Conservation Division on May 2, 2024 and after notice and hearing as required by law, the Division enter its order:

A. Pooling all uncommitted interests in the Bone Spring formation underlying a horizontal spacing unit within the E/2 E/2 of Sections 27 and 34, Township 19 South, Range 35 East, N.M.P.M., Lea County, New Mexico;

B. Designating Franklin as operator of this unit and the wells to be drilled thereon;

C. Authorizing Franklin to recover its costs of drilling, equipping and completing the wells;

D. Approving actual operating charges and costs charged for supervision, together with a provision adjusting the rates pursuant to the COPAS accounting procedure; and

E. Setting a 200% charge for the risk involved in drilling and completing the wells in the event a working interest owner elects not to participate in the wells.

Respectfully submitted,

MODRALL, SPERLING, ROEHL, HARRIS
& SISK, P.A.

By: /s/ Deana M. Bennett

Earl E. DeBrine, Jr.
Deana M. Bennett
Yarithza Peña
Post Office Box 2168
500 Fourth Street NW, Suite 1000
Albuquerque, New Mexico 87103-2168
Telephone: 505.848.1800
edebrine@modrall.com
deana.bennett@modrall.com
yarithza.pena@modrall.com
Attorneys for Franklin Mountain Energy 3, LLC

CASE NO. 24473 : **Application of Franklin Mountain Energy 3, LLC for compulsory pooling, Lea County, New Mexico.** Applicant seeks an order from the Division pooling all uncommitted mineral interests within a 320-acre, more or less, Bone Spring horizontal spacing unit comprised of the E/2 E/2 of Sections 27 and 34, Township 19 South, Range 35 East, N.M.P.M., Lea County, New Mexico. This spacing unit will be dedicated to the **Treble State Com 304H, Treble State Com 504H, and Treble State Com 604H** wells to be horizontally drilled from a surface hole location in the SW/4 SE/4 (Unit O) of Section 22 to a bottom hole location in the SE/4 SE/4 (Unit P) of Section 34. The producing area for the wells is expected to be orthodox. Also to be considered will be the cost of drilling and completing said wells, the allocation of these costs as well as the actual operating costs and charges for supervision, designation of Franklin Mountain Energy 3, LLC as operator of the wells, and a 200% charge for risk involved in drilling said wells. Said area is located approximately 18 miles southwest of Hobbs, New Mexico.

STATE OF NEW MEXICO
ENERGY, MINERALS AND NATURAL RESOURCES DEPARTMENT
OIL CONSERVATION DIVISION

APPLICATION OF FRANKLIN MOUNTAIN
ENERGY 3, LLC FOR COMPULSORY POOLING,
LEA COUNTY, NEW MEXICO.

CASE NO. 24474

APPLICATION

Franklin Mountain Energy 3, LLC ("Franklin"), OGRID Number 331595, through its undersigned attorneys, hereby files this application with the Oil Conservation Division ("Division") pursuant to the provisions of NMSA 1978, § 70-2-17, for an order pooling all uncommitted mineral interests within a 320-acre, more or less, Wolfcamp horizontal spacing unit comprised of the E/2 E/2 of Sections 27 and 34, Township 19 South, Range 35 East, N.M.P.M., Lea County, New Mexico. In support of this application, Franklin states as follows:

1. Franklin has an interest in the subject lands and has a right to drill and operate wells thereon.
2. Franklin seeks to dedicate the spacing unit to the **Treble State Com 704H** and **Treble State Com 804H** wells to be horizontally drilled from a surface hole location in the SW/4 SE/4 (Unit O) of Section 22 to a bottom hole location in the SE/4 SE/4 (Unit P) of Section 34.
3. The producing area for the wells is expected to be orthodox.
4. Franklin sought, but has been unable to obtain, a voluntary agreement from all interest owners in the Wolfcamp formation underlying the proposed spacing unit to participate in the drilling of the wells or to otherwise commit their interests to the wells.
5. The pooling of all interests in the Wolfcamp formation underlying the proposed unit will prevent the drilling of unnecessary wells, prevent waste and protect correlative rights.

WHEREFORE, Franklin requests this application be set for hearing before an Examiner of the Oil Conservation Division on May 2, 2024 and after notice and hearing as required by law, the Division enter its order:

A. Pooling all uncommitted interests in the Wolfcamp formation underlying a horizontal spacing unit within the E/2 E/2 of Sections 27 and 34, Township 19 South, Range 35 East, N.M.P.M., Lea County, New Mexico;

B. Designating Franklin as operator of this unit and the wells to be drilled thereon;

C. Authorizing Franklin to recover its costs of drilling, equipping and completing the wells;

D. Approving actual operating charges and costs charged for supervision, together with a provision adjusting the rates pursuant to the COPAS accounting procedure; and

E. Setting a 200% charge for the risk involved in drilling and completing the wells in the event a working interest owner elects not to participate in the wells.

Respectfully submitted,

MODRALL, SPERLING, ROEHL, HARRIS
& SISK, P.A.

By: /s/ Deana M. Bennett

Earl E. DeBrine, Jr.
Deana M. Bennett
Yarithza Peña
Post Office Box 2168
500 Fourth Street NW, Suite 1000
Albuquerque, New Mexico 87103-2168
Telephone: 505.848.1800
edebrine@modrall.com
deana.bennett@modrall.com
yarithza.pena@modrall.com
Attorneys for Franklin Mountain Energy 3, LLC

CASE NO. 24474 : Application of Franklin Mountain Energy 3, LLC for compulsory pooling, Lea County, New Mexico. Applicant seeks an order from the Division pooling all uncommitted mineral interests within a 320-acre, more or less, Wolfcamp horizontal spacing unit comprised of the E/2 E/2 of Sections 27 and 34, Township 19 South, Range 35 East, N.M.P.M., Lea County, New Mexico. This spacing unit will be dedicated to the **Treble State Com 704H** and **Treble State Com 804H** wells to be horizontally drilled from a surface hole location in the SW/4 SE/4 (Unit O) of Section 22 to a bottom hole location in the SE/4 SE/4 (Unit P) of Section 34. The producing area for the wells is expected to be orthodox. Also to be considered will be the cost of drilling and completing said wells, the allocation of these costs as well as the actual operating costs and charges for supervision, designation of Franklin Mountain Energy 3, LLC as operator of the wells, and a 200% charge for risk involved in drilling said wells. Said area is located approximately 18 miles southwest of Hobbs, New Mexico.

Released to Imaging: 5/14/2024 3:01:28 PM

Karlene Schuman
Modrall Sperling Roehl Harris & Sisk P.A.
500 Fourth Street, Suite 1000
Albuquerque NM 87102

PS Form 3877

Type of Mailing: CERTIFIED MAIL
04/22/2024

Firm Mailing Book ID: 264821

Line	USPS Article Number	Name, Street, City, State, Zip	Postage	Service Fee	RR Fee	Rest.Del.Fee	Reference Contents
1	9314 8699 0430 0120 2393 46	Marathon Oil Permian, LLC 990 Town and Country Blvd. Houston TX 77024	\$1.87	\$4.40	\$2.32	\$0.00	10154.0001 Treble Notice
2	9314 8699 0430 0120 2393 53	WPX Energy Permian, LLC 333 W Sheridan Avenue Oklahoma City OK 73102	\$1.87	\$4.40	\$2.32	\$0.00	10154.0001 Treble Notice
3	9314 8699 0430 0120 2393 60	Mewbourne Development Corporation 500 West Texas, Suite 1020 Midland TX 79701	\$1.87	\$4.40	\$2.32	\$0.00	10154.0001 Treble Notice
4	9314 8699 0430 0120 2393 77	Mewbourne Oil Company 500 West Texas, Suite 1020 Midland TX 79701	\$1.87	\$4.40	\$2.32	\$0.00	10154.0001 Treble Notice
5	9314 8699 0430 0120 2393 84	Alpha Energy Partners, LLC P.O. Box 10701 Midland TX 78702	\$1.87	\$4.40	\$2.32	\$0.00	10154.0001 Treble Notice
6	9314 8699 0430 0120 2393 91	Northern Oil and Gas, Inc. 4350 Baker Road Minnetonka MN 55343	\$1.87	\$4.40	\$2.32	\$0.00	10154.0001 Treble Notice
7	9314 8699 0430 0120 2394 07	Rutter & Wilbanks Corporation 301 SOUTH MAIN STREET MIDLAND TX 79701	\$1.87	\$4.40	\$2.32	\$0.00	10154.0001 Treble Notice
8	9314 8699 0430 0120 2394 14	Victor J. Sirgo 3405 CHOATE PLACE MIDLAND TX 79707	\$1.87	\$4.40	\$2.32	\$0.00	10154.0001 Treble Notice
9	9314 8699 0430 0120 2394 21	Chi Energy, Inc. PO BOX 1799 MIDLAND TX 79702	\$1.87	\$4.40	\$2.32	\$0.00	10154.0001 Treble Notice
10	9314 8699 0430 0120 2394 38	Edna and Curtis Anderson Rev Trust Dtd 8.31.21 9314 CHERRY BROOK LANE FRISCO TX 75033	\$1.87	\$4.40	\$2.32	\$0.00	10154.0001 Treble Notice
11	9314 8699 0430 0120 2394 45	Charles Wiggins and Deborah Wiggins PO BOX 10862 MIDLAND TX 79702	\$1.87	\$4.40	\$2.32	\$0.00	10154.0001 Treble Notice
12	9314 8699 0430 0120 2394 52	Enerlex, Inc. 18452 EAST 111TH STREET Broken Arrow OK 74011	\$1.87	\$4.40	\$2.32	\$0.00	10154.0001 Treble Notice
13	9314 8699 0430 0120 2394 69	Castle Royalties, LLC 15601 DALLAS PARKWAY SUITE 900 ADDISON TX 75001	\$1.87	\$4.40	\$2.32	\$0.00	10154.0001 Treble Notice
14	9314 8699 0430 0120 2394 76	Stroube Energy Corporation 18208 Preston Rd, #D9249 Dallas TX 75252	\$1.87	\$4.40	\$2.32	\$0.00	10154.0001 Treble Notice
15	9314 8699 0430 0120 2394 83	J.D. Sutton, Inc. HC 64 BOX 100 LOCO OK 73442	\$1.87	\$4.40	\$2.32	\$0.00	10154.0001 Treble Notice

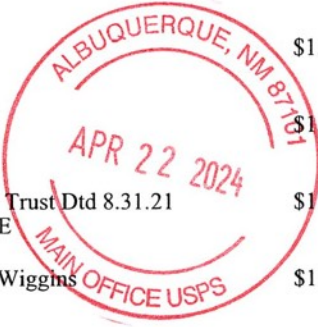

Received by OCD: 5/14/2024 2:37:57 PM

Page 75 of 78

Released to Imaging: 5/14/2024 3:01:28 PM

Karlene Schuman
Modrall Sperling Roehl Harris & Sisk P.A.
500 Fourth Street, Suite 1000
Albuquerque NM 87102

PS Form 3877

Type of Mailing: CERTIFIED MAIL
04/22/2024

Firm Mailing Book ID: 264821

Line	USPS Article Number	Name, Street, City, State, Zip	Postage	Service Fee	RR Fee	Rest.Del.Fee	Reference Contents
16	9314 8699 0430 0120 2394 90	Curtis Mewbourne, Trustee PO BOX 7698 TYLER TX 75711	\$1.87	\$4.40	\$2.32	\$0.00	10154.0001 Treble Notice
17	9314 8699 0430 0120 2395 06	Prospector, LLC PO BOX 429 ROSWELL NM 88202	\$1.87	\$4.40	\$2.32	\$0.00	10154.0001 Treble Notice
18	9314 8699 0430 0120 2395 13	Ridge Runner Resources Operating 4000 N. Big Spring Street, Ste 210 Midland TX 79701	\$1.87	\$4.40	\$2.32	\$0.00	10154.0001 Treble Notice
19	9314 8699 0430 0120 2395 20	Coert Holdings 1, LLC 20 HORSENECK LANE GREENWICH CT 06830	\$1.87	\$4.40	\$2.32	\$0.00	10154.0001 Treble Notice
20	9314 8699 0430 0120 2395 37	Muirfield Resources Company PO Box 3166 Tulsa OK 74101	\$1.87	\$4.40	\$2.32	\$0.00	10154.0001 Treble Notice
21	9314 8699 0430 0120 2395 44	Caprock Resources, LLC PO Box 180573 Dallas TX 75218	\$1.87	\$4.40	\$2.32	\$0.00	10154.0001 Treble Notice
22	9314 8699 0430 0120 2395 51	Thunder Moon Resources, LLC PO Box 670581 Dallas TX 75367	\$1.87	\$4.40	\$2.32	\$0.00	10154.0001 Treble Notice
23	9314 8699 0430 0120 2395 68	Petro Tiger I, Ltd PO Box 3166 Tulsa OK 74101	\$1.87	\$4.40	\$2.32	\$0.00	10154.0001 Treble Notice
24	9314 8699 0430 0120 2395 75	State of New Mexico, by and through its Commissioner of Public Lands PO Box 1148 Santa Fe NM 87540	\$1.87	\$4.40	\$2.32	\$0.00	10154.0001 Treble Notice
Totals:			\$44.88	\$105.60	\$55.68	\$0.00	
Grand Total:						\$206.16	

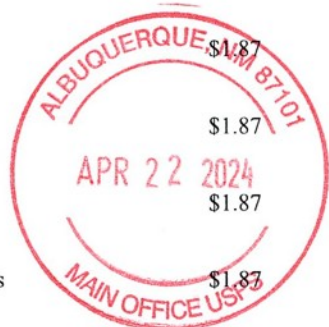

List Number of Pieces Listed by Sender Total Number of Pieces Received at Post Office Postmaster: Name of receiving employee Dated:

24

Received by OCD: 5/14/2024 2:37:57 PM

Page 76 of 78

Transaction Report Details - CertifiedPro.net
 Firm Mail Book ID= 264821
 Generated: 5/13/2024 9:46:15 AM

USPS Article Number	Date Created	Reference Number	Name 1	Name 2	City	State	Zip	Mailing Status	Service Options	Mail Delivery Date
9314869904300120239575	2024-04-22 10:47 AM	10154.0001Treble	State of New Mexico, by and through its	Commissioner of Public Lands	Santa Fe	NM	87540	Delivered	Return Receipt - Electronic, Certified Mail	2024-04-24 7:44 AM
9314869904300120239568	2024-04-22 10:47 AM	10154.0001Treble	Petro Tiger I, Ltd		Tulsa	OK	74101	Delivered	Return Receipt - Electronic, Certified Mail	2024-04-25 9:12 AM
9314869904300120239551	2024-04-22 10:47 AM	10154.0001Treble	Thunder Moon Resources, LLC		Dallas	TX	75367	Delivered	Return Receipt - Electronic, Certified Mail	2024-04-26 6:39 PM
9314869904300120239544	2024-04-22 10:47 AM	10154.0001Treble	Caprock Resources, LLC		Dallas	TX	75218	Delivered	Return Receipt - Electronic, Certified Mail	2024-04-27 10:00 AM
9314869904300120239537	2024-04-22 10:47 AM	10154.0001Treble	Muirfield Resources Company		Tulsa	OK	74101	Delivered	Return Receipt - Electronic, Certified Mail	2024-04-25 9:12 AM
9314869904300120239520	2024-04-22 10:47 AM	10154.0001Treble	Coert Holdings 1, LLC		GREENWICH	CT	06830	Delivered	Return Receipt - Electronic, Certified Mail	2024-04-29 12:49 PM
9314869904300120239513	2024-04-22 10:47 AM	10154.0001Treble	Ridge Runner Resources Operating		Midland	TX	79701	Undelivered	Return Receipt - Electronic, Certified Mail	
9314869904300120239506	2024-04-22 10:47 AM	10154.0001Treble	Prospector, LLC		ROSWELL	NM	88202	Delivered	Return Receipt - Electronic, Certified Mail	2024-04-29 11:24 AM
9314869904300120239490	2024-04-22 10:47 AM	10154.0001Treble	Curtis Mewbourne, Trustee		TYLER	TX	75711	Delivered	Return Receipt - Electronic, Certified Mail	2024-04-26 12:48 PM
9314869904300120239483	2024-04-22 10:47 AM	10154.0001Treble	J.D. Sutton, Inc.		LOCO	OK	73442	Delivered	Return Receipt - Electronic, Certified Mail	2024-04-25 9:25 AM
9314869904300120239476	2024-04-22 10:47 AM	10154.0001Treble	Stroube Energy Corporation		Dallas	TX	75252	Delivered	Return Receipt - Electronic, Certified Mail	2024-04-25 2:10 PM
9314869904300120239469	2024-04-22 10:47 AM	10154.0001Treble	Castle Royalties, LLC		ADDISON	TX	75001	Delivered	Return Receipt - Electronic, Certified Mail	2024-04-25 9:41 AM
9314869904300120239452	2024-04-22 10:47 AM	10154.0001Treble	Enerlex, Inc.		Broken Arrow	OK	74011	Delivered	Return Receipt - Electronic, Certified Mail	
9314869904300120239445	2024-04-22 10:47 AM	10154.0001Treble	Charles Wiggins and Deborah Wiggins		MIDLAND	TX	79702	Delivered	Return Receipt - Electronic, Certified Mail	2024-04-26 9:53 AM
9314869904300120239438	2024-04-22 10:47 AM	10154.0001Treble	Edna and Curtis Anderson Rev Trust Dtd 8.31.21		FRISCO	TX	75033	Undelivered - Forwarded	Return Receipt - Electronic, Certified Mail	
9314869904300120239421	2024-04-22 10:47 AM	10154.0001Treble	Chi Energy, Inc.		MIDLAND	TX	79702	Delivered	Return Receipt - Electronic, Certified Mail	2024-04-29 10:14 AM
9314869904300120239414	2024-04-22 10:47 AM	10154.0001Treble	Victor J. Sirgo		MIDLAND	TX	79707	Undelivered	Return Receipt - Electronic, Certified Mail	
9314869904300120239407	2024-04-22 10:47 AM	10154.0001Treble	Rutter & Wilbanks Corporation		MIDLAND	TX	79701	Undelivered	Return Receipt - Electronic, Certified Mail	
9314869904300120239391	2024-04-22 10:47 AM	10154.0001Treble	Northern Oil and Gas, Inc.		Minnetonka	MN	55343	Delivered	Return Receipt - Electronic, Certified Mail	
9314869904300120239384	2024-04-22 10:47 AM	10154.0001Treble	Alpha Energy Partners, LLC		Midland	TX	78702	Delivered	Return Receipt - Electronic, Certified Mail	2024-04-25 1:03 PM
9314869904300120239377	2024-04-22 10:47 AM	10154.0001Treble	Mewbourne Oil Company		Midland	TX	79701	Delivered	Return Receipt - Electronic, Certified Mail	2024-04-25 1:48 PM
9314869904300120239360	2024-04-22 10:47 AM	10154.0001Treble	Mewbourne Development Corporation		Midland	TX	79701	Delivered	Return Receipt - Electronic, Certified Mail	2024-04-25 1:48 PM
9314869904300120239353	2024-04-22 10:47 AM	10154.0001Treble	WPX Energy Permian, LLC		Oklahoma City	OK	73102	Delivered	Return Receipt - Electronic, Certified Mail	2024-04-25 7:02 AM
9314869904300120239346	2024-04-22 10:47 AM	10154.0001Treble	Marathon Oil Permian, LLC		Houston	TX	77024	Delivered	Return Receipt - Electronic, Certified Mail	2024-04-25 11:45 AM



LEGAL	LEGAL	LEGAL	LEGAL
-------	-------	-------	-------

Affidavit of Publication

STATE OF NEW MEXICO
COUNTY OF LEA

I, Daniel Russell, Publisher of the Hobbs News-Sun, a newspaper published at Hobbs, New Mexico, solemnly swear that the clipping attached hereto was published in the regular and entire issue of said newspaper, and not a supplement thereof for a period of 1 issue(s).

Beginning with the issue dated April 25, 2024 and ending with the issue dated April 25, 2024.



Publisher

Sworn and subscribed to before me this 25th day of April 2024.



Business Manager

My commission expires

January 29, 2027
STATE OF NEW MEXICO
(Seal) NOTARY PUBLIC
GUSSIE RUTH BLACK
COMMISSION # 1087526
COMMISSION EXPIRES 01/29/2027

This newspaper is duly qualified to publish legal notices or advertisements within the meaning of Section 3, Chapter 167, Law 1937 and payment of fees for said publication has been made.



LEGAL NOTICE April 25, 2024

CASE NO. 24471: Notice to all affected parties, as well as heirs and devisees of: Marathon Oil Permian, LLC; Prospector, LLC; WPX Energy Permian, LLC; Mewbourne Development Corporation; Mewbourne Oil Company; Alpha Energy Partners, LLC; Northern Oil and Gas, Inc.; Rutter & Wilbanks Corporation; Victor J. Sirgo; Chi Energy, Inc.; Edna and Curtis Anderson Rev Trust dtd 8-31-21; Charles Wiggins and Deborah Wiggins; Enerlex, Inc.; Castle Royalties, LLC; Stroube Energy Corporation; J.D. Sutton, Inc.; Curtis Mewbourne, Trustee; Ridge Runner Resources Operating; Coert Holdings 1, LLC; Muirfield Resources Company; Caprock Resources, LLC; Thunder Moon Resources, LLC; Petro Tiger I, Ltd.; State of New Mexico, by and through its Commissioner of Public Lands of the Application of Franklin Mountain Energy 3, LLC for compulsory pooling and, to the extent necessary, approval of an overlapping spacing unit, Lea County, New Mexico. The State of New Mexico through its Oil Conservation Division hereby gives notice that the Division will conduct a public hearing at 8:15 a.m. on May 16, 2024 to consider this application. The hearing will be conducted in a hybrid fashion, both in-person at the Energy, Minerals, Natural Resources Department, Wendell Chino Building, Pecos Hall, 1220 South St. Francis Drive, 1st Floor, Santa Fe, NM 87505 and via the WebEx virtual meeting platform. To participate in the electronic hearing, see the instructions posted on the docket for the hearing date: <https://www.emnrd.nm.gov/ocd/hearing-info/>. Applicant seeks an order from the Division pooling all uncommitted mineral interests within a 320-acre, more or less, Bone Spring horizontal spacing unit comprised of the W/2 E/2 of Sections 27 and 34, Township 19 South, Range 35 East, N.M.P.M., Lea County, New Mexico. Franklin also seeks, to the extent necessary, approval of an overlapping spacing unit. This spacing unit will be dedicated to the Treble State Com 303H, Treble State Com 503H, and Treble State Com 603H wells to be horizontally drilled from a surface hole location in the SW/4 SE/4 (Unit O) of Section 22 to a bottom hole location in the SW/4 SE/4 (Unit O) of Section 34. The producing area for the wells is expected to be orthodox. The proposed horizontal spacing unit will partially overlap with the following existing spacing units:

- A Bone Spring spacing unit dedicated to a 40-acre vertical spacing unit comprised of the NW/4 SE/4 (Unit J) of Section 27, dedicated to Mewbourne Oil Co's Sparrow 27 #002H well (API 30-025-39131); and
- A Bone Spring spacing unit dedicated to a 40-acre vertical spacing unit comprised of the NW/4 NE/4 (Unit B) of Section 27, dedicated to Mewbourne Oil Co's Sparrow 27 #003H well (API 30-025-25180).

Also to be considered will be the cost of drilling and completing said wells, the allocation of these costs as well as the actual operating costs and charges for supervision, designation of Franklin Mountain Energy 3, LLC as operator of the wells, and a 200% charge for risk involved in drilling said wells. Said area is located approximately 18 miles southwest of Hobbs, New Mexico.

CASE NO. 24472: Notice to all affected parties, as well as heirs and devisees of: Marathon Oil Permian, LLC; Prospector, LLC; WPX Energy Permian, LLC; Mewbourne Development Corporation; Mewbourne Oil Company; Alpha Energy Partners, LLC; Northern Oil and Gas, Inc.; Rutter & Wilbanks Corporation; Victor J. Sirgo; Chi Energy, Inc.; Edna and Curtis Anderson Rev Trust dtd 8-31-21; Charles Wiggins and Deborah Wiggins; Enerlex, Inc.; Castle Royalties, LLC; Stroube Energy Corporation; J.D. Sutton, Inc.; Curtis Mewbourne, Trustee; Ridge Runner Resources Operating; Coert Holdings 1, LLC; Muirfield Resources Company; Caprock Resources, LLC; Thunder Moon Resources, LLC; Petro Tiger I, Ltd.; State of New Mexico, by and through its Commissioner of Public Lands of the Application of Franklin Mountain Energy 3, LLC for compulsory pooling and, to the extent necessary, approval of an overlapping spacing unit, Lea County, New Mexico. The State of New Mexico through its Oil Conservation Division hereby gives notice that the Division will conduct a public hearing at 8:15 a.m. on May 16, 2024 to consider this application. The hearing will be conducted in a hybrid fashion, both in-person at the Energy, Minerals, Natural Resources Department, Wendell Chino Building, Pecos Hall, 1220 South St. Francis Drive, 1st Floor, Santa Fe, NM 87505 and via the WebEx virtual meeting platform. To participate in the electronic hearing, see the instructions posted on the docket for the hearing date: <https://www.emnrd.nm.gov/ocd/hearing-info/>. Applicant seeks an order from the Division pooling all uncommitted mineral interests within a 320-acre, more or less, Wolfcamp horizontal spacing unit comprised of the W/2 E/2 of Sections 27 and 34, Township 19 South, Range 35 East, N.M.P.M., Lea County, New Mexico. Franklin also seeks, to the extent necessary, approval of an overlapping spacing unit. This spacing unit will be dedicated to the Treble State Com 703H and Treble State Com 803H wells to be horizontally drilled from a surface hole location in the SW/4 SE/4 (Unit O) of Section 22 to a bottom hole location in the SW/4 SE/4 (Unit O) of Section 34. The producing area for the wells is expected to be orthodox. The proposed horizontal spacing unit will partially overlap with a Wolfcamp spacing unit dedicated to a 40-acre vertical spacing unit comprised of the SW/4 NE/4 (Unit G) of Section 27, dedicated to North Fork Operating, LP's Toro 27 #005H well (API 30-025-35425). Also to be considered will be the cost of drilling and completing said wells, the allocation of these costs as well as the actual operating costs and charges for supervision, designation of Franklin Mountain Energy 3, LLC as operator of the wells, and a 200% charge for risk involved in drilling said wells. Said area is located approximately 18 miles southwest of Hobbs, New Mexico.

CASE NO. 24473: Notice to all affected parties, as well as heirs and devisees of: Marathon Oil Permian, LLC; Prospector, LLC; WPX Energy Permian, LLC; Mewbourne Development Corporation; Mewbourne Oil Company; Alpha Energy Partners, LLC; Northern Oil and Gas, Inc.; Rutter & Wilbanks Corporation; Victor J. Sirgo; Chi Energy, Inc.; Edna and Curtis Anderson Rev Trust dtd 8-31-21; Charles Wiggins and Deborah Wiggins; Enerlex, Inc.; Castle Royalties, LLC; Stroube Energy Corporation; J.D. Sutton, Inc.; Curtis Mewbourne, Trustee; Ridge Runner Resources Operating; Coert Holdings 1, LLC; Muirfield Resources Company; Caprock Resources, LLC; Thunder Moon Resources, LLC; Petro Tiger I, Ltd.; State of New Mexico, by and through its Commissioner of Public Lands of the Application of Franklin Mountain Energy 3, LLC for compulsory pooling, Lea County, New Mexico. The State of New Mexico through its Oil Conservation Division hereby gives notice that the Division will conduct a public hearing at 8:15 a.m. on May 16, 2024 to consider this application. The hearing will be conducted in a hybrid fashion, both in-person at the Energy, Minerals, Natural Resources Department, Wendell Chino Building, Pecos Hall, 1220 South St. Francis Drive, 1st Floor, Santa Fe, NM 87505 and via the WebEx virtual meeting platform. To participate in the electronic hearing, see the instructions posted on the docket for the hearing date: <https://www.emnrd.nm.gov/ocd/hearing-info/>. Applicant seeks an order from the Division pooling all uncommitted mineral interests within a 320-acre, more or less, Bone Spring horizontal spacing unit comprised of the E/2 E/2 of Sections 27 and 34, Township 19 South, Range 35 East, N.M.P.M., Lea County, New Mexico. This spacing unit will be dedicated to the Treble State Com 304H, Treble State SW/4 SE/4 (Unit O) of Section 22 to a bottom hole location in the SE/4 SE/4 (Unit P) of Section 34. The producing area for the wells is expected to be orthodox. Also to be considered will be the cost of drilling and completing said wells, the allocation of these costs as well as the actual operating costs and charges for supervision, designation of Franklin Mountain Energy 3, LLC as operator of the wells, and a 200% charge for risk involved in drilling said wells. Said area is located approximately 18 miles southwest of Hobbs, New Mexico.

CASE NO. 24474: Notice to all affected parties, as well as heirs and devisees of: Marathon Oil Permian, LLC; Prospector, LLC; WPX Energy Permian, LLC; Mewbourne Development Corporation; Mewbourne Oil Company; Alpha Energy Partners, LLC; Northern Oil and Gas, Inc.; Rutter & Wilbanks Corporation; Victor J. Sirgo; Chi Energy, Inc.; Edna and Curtis Anderson Rev Trust dtd 8-31-21; Charles Wiggins and Deborah Wiggins; Enerlex, Inc.; Castle Royalties, LLC; Stroube Energy Corporation; J.D. Sutton, Inc.; Curtis Mewbourne, Trustee; Ridge Runner Resources Operating; Coert Holdings 1, LLC; Muirfield Resources Company; Caprock Resources, LLC; Thunder Moon Resources, LLC; Petro Tiger I, Ltd.; State of New Mexico, by and through its Commissioner of Public Lands of the Application of Franklin Mountain Energy 3, LLC for compulsory pooling, Lea County, New Mexico. The State of New Mexico through its Oil Conservation Division hereby gives notice that the Division will conduct a public hearing at 8:15 a.m. on May 16, 2024 to consider this application. The hearing will be conducted in a hybrid fashion, both in-person at the Energy, Minerals, Natural Resources Department, Wendell Chino Building, Pecos Hall, 1220 South St. Francis Drive, 1st Floor, Santa Fe, NM 87505 and via the WebEx virtual meeting platform. To participate in the electronic hearing, see the instructions posted on the docket for the hearing date: <https://www.emnrd.nm.gov/ocd/hearing-info/>. Applicant seeks an order from the Division pooling all uncommitted mineral interests within a 320-acre, more or less, Wolfcamp horizontal spacing unit comprised of the E/2 E/2 of Sections 27 and 34, Township 19 South, Range 35 East, N.M.P.M., Lea County, New Mexico. This spacing unit will be dedicated to the Treble State Com 704H and Treble State Com 804H wells to be horizontally drilled from a surface hole location in the SW/4 SE/4 (Unit O) of Section 22 to a bottom hole location in the SE/4 SE/4 (Unit P) of Section 34. The producing area for the wells is expected to be orthodox. Also to be considered will be the cost of drilling and completing said wells, the allocation of these costs as well as the actual operating costs and charges for supervision, designation of Franklin Mountain Energy 3, LLC as operator of the wells, and a 200% charge for risk involved in drilling said wells. Said area is located approximately 18 miles southwest of Hobbs, New Mexico.