

**BEFORE THE OIL CONSERVATION DIVISION
EXAMINER HEARING JUNE 13, 2024**

CASE NO. 24487

REY BARIBAULT #3

LEA COUNTY, NEW MEXICO



**STATE OF NEW MEXICO
ENERGY, MINERALS AND NATURAL RESOURCES DEPARTMENT
OIL CONSERVATION DIVISION**

**APPLICATION OF MRC PERMIAN COMPANY
COMPANY FOR COMPULSORY POOLING,
LEA COUNTY, NEW MEXICO.**

CASE NO. 24487

**HEARING PACKAGE
TABLE OF CONTENTS**

- Compulsory Pooling Application Checklist
- Filed Application
- **Matador Exhibit A:** Self-Affirmed Statement of Addison Costley, Landman
 - Matador Exhibit A-1: Draft C-102s
 - Matador Exhibit A-2: Tract Map
 - Matador Exhibit A-3: Working Interest Owners
 - Matador Exhibit A-4: Sample Well Proposal Letter & AFEs
 - Matador Exhibit A-5: Chronology of Contacts
- **Matador Exhibit B:** Self-Affirmed Statement of Andrew Parker, Geologist
 - Matador Exhibit B-1: Locator Map
 - Matador Exhibit B-2: Subsea Structure Map
 - Matador Exhibit B-3: Structural Cross Section
- **Matador Exhibit C:** Self-Affirmed Statement of Notice
- **Matador Exhibit D:** Affidavit of Publication

COMPULSORY POOLING APPLICATION CHECKLIST

ALL INFORMATION IN THE APPLICATION MUST BE SUPPORTED BY SIGNED AFFIDAVITS

Case: 24487	APPLICANT'S RESPONSE
Date: June 13, 2024	
Applicant	MRC Permian Company
Designated Operator & OGRID (affiliation if applicable)	Matador Production Company [OGRID 228937]
Applicant's Counsel:	Holland & Hart LLP
Case Title:	Application of MRC Permian Company for Compulsory Pooling, Lea County, New Mexico
Entries of Appearance/Intervenors:	
Well Family	Ray Baribault
Formation/Pool	
Formation Name(s) or Vertical Extent:	Strawn Formation
Primary Product (Oil or Gas):	Oil
Pooling this vertical extent:	N/A
Pool Name and Pool Code:	Casey Strawn, West Pool [10330]
Well Location Setback Rules:	Within 150 feet of the center of a quarter-quarter section under Order R-8182, as amended
Spacing Unit	
Type (Horizontal/Vertical)	Directional
Size (Acres)	80-acres
Building Blocks:	Quarter-Quarter sections
Orientation:	N/A
Description: TRS/County	E2SE4 of Section 28, Township 16 South, Range 37 East, NMPM, Lea County, New Mexico.
Standard Horizontal Well Spacing Unit (Y/N), If No, describe and is approval of non-standard unit requested in the application?	Yes
Other Situations	
Depth Severance: Y/N. If yes, description	No
Proximity Tracts: If yes, description	No
Proximity Defining Well: if yes, description	N/A
Applicant's Ownership in Each Tract	Exhibit A-3
Well(s)	
Name & API (if assigned), surface and bottom hole location, footages, completion target, orientation, completion status (standard or non-standard)	
Well #1	Rey Baribault No. 3 (API No. pending) SHL: 2374' FSL & 617' FEL (Unit I) of Sec. 28, T16S, R37E BHL: 1802' FSL & 341' FEL (Unit I) of Sec. 28, T16S, R37E Completion Target: Strawn formation Well Orientation: Directional Completion Location expected to be: Non-standard

Horizontal Well First and Last Take Points	N/A
Completion Target (Formation, TVD and MD)	Exhibit A-4
AFE Capex and Operating Costs	
Drilling Supervision/Month \$	\$10,000
Production Supervision/Month \$	\$1,000
Justification for Supervision Costs	Exhibit A
Requested Risk Charge	200%
Notice of Hearing	
Proposed Notice of Hearing	Exhibit C
Proof of Mailed Notice of Hearing (20 days before hearing)	Exhibit C
Proof of Published Notice of Hearing (10 days before hearing)	Exhibit D
Ownership Determination	
Land Ownership Schematic of the Spacing Unit	Exhibit A-2
Tract List (including lease numbers and owners)	Exhibit A-3
If approval of Non-Standard Spacing Unit is requested, Tract List (including lease numbers and owners) of Tracts subject to notice requirements.	N/A
Pooled Parties (including ownership type)	Exhibit A-3
Unlocatable Parties to be Pooled	Yes, Exhibit A-5
Ownership Depth Severance (including percentage above & below)	N/A
Joinder	
Sample Copy of Proposal Letter	Exhibit A-4
List of Interest Owners (ie Exhibit A of JOA)	Exhibit A-3
Chronology of Contact with Non-Joined Working Interests	Exhibit A-5
Overhead Rates In Proposal Letter	Exhibit A-4
Cost Estimate to Drill and Complete	Exhibit A-4
Cost Estimate to Equip Well	Exhibit A-4
Cost Estimate for Production Facilities	Exhibit A-4
Geology	
Summary (including special considerations)	Exhibit B
Spacing Unit Schematic	Exhibit B-2
Gunbarrel/Lateral Trajectory Schematic	Exhibit B-2
Well Orientation (with rationale)	Exhibit B
Target Formation	Exhibit B
HSU Cross Section	Exhibit B-3
Depth Severance Discussion	N/A
Forms, Figures and Tables	
C-102	Exhibit A-1
Tracts	Exhibit A-2
Summary of Interests, Unit Recapitulation (Tracts)	Exhibit A-3

General Location Map (including basin)	Exhibit B-1
Well Bore Location Map	Exhibits A-1, B-2
Structure Contour Map - Subsea Depth	Exhibit B-2
Cross Section Location Map (including wells)	Exhibit B-2
Cross Section (including Landing Zone)	Exhibit B-3
Additional Information	
Special Provisions/Stipulations	N/A
CERTIFICATION: I hereby certify that the information provided in this checklist is complete and accurate.	
Printed Name (Attorney or Party Representative):	Michael H. Feldewert
Signed Name (Attorney or Party Representative):	
Date:	6-Jun-24

**STATE OF NEW MEXICO
ENERGY, MINERALS AND NATURAL RESOURCES DEPARTMENT
OIL CONSERVATION DIVISION**

**APPLICATION OF MRC PERMIAN COMPANY
COMPANY FOR COMPULSORY POOLING,
EDDY COUNTY, NEW MEXICO.**

CASE NO. 24487

APPLICATION

MRC Permian Company (“Applicant”), through its undersigned attorneys, files this application with the Oil Conservation Division pursuant to the provisions of NMSA 1978, § 70-2-17, for an order pooling all uncommitted interests in a standard 80-acre vertical well spacing unit within the Strawn formation underlying the E2SE4 of Section 28, Township 16 South, Range 37 East, NMPM, Lea County, New Mexico. In support of this application, Applicant states:

1. Applicant is an interest owner in the subject acreage and has a right to drill thereon.
2. Applicant seeks to designate Matador Production Company (OGRID No. 228937) as the operator of the proposed spacing units.
3. Applicant seeks to initially dedicate the above-referenced spacing unit to its proposed **Ray Baribault No. 3**, a vertical well to be completed at a non-standard location in the NE4SE4 (Unit I) of said Section 28 to a depth sufficient to test the Strawn formation.
4. This acreage is dedicated to the Casey; Strawn, West Pool (10330), an oil pool subject to the special pool rules issued under Order No. R-8182, *et. seq.* These

special pool rules require 80-acre vertical well spacing and for wells to be located within 150 feet of the center of a governmental quarter-quarter section.

5. Applicant will separately seek administrative approval for the proposed non-standard location.

6. Applicant has sought and been unable to obtain voluntary agreement for the development of these lands from all working interest owners in the subject acreage.

7. The pooling of interests will avoid the drilling of unnecessary wells, will prevent waste, and will protect correlative rights.

8. The approval of this application and the pooling of interests will allow Applicant to obtain a just and fair share of the oil and gas underlying the subject lands, avoid the drilling of unnecessary wells, will prevent waste, and will protect correlative rights.

WHEREFORE, Applicant requests that this application be set for hearing before an Examiner of the Oil Conservation Division on June 13, 2024, and, after notice and hearing as required by law, the Division enter an order:

- A. Pooling all uncommitted interests within the Strawn formation;
- B. Designating Matador Production Company as the operator of said spacing unit and well;
- C. Authorizing Applicant to recover its costs of drilling, equipping, completing, and recompleting the well;
- D. Approving the actual operating charges and costs of supervision while drilling and after completion, together with a provision adjusting the rates pursuant to the COPAS accounting procedures; and

- E. Imposing a 200% charge for the risk assumed by Applicant in drilling, completing, and equipping the well against any working interest owner who does not voluntarily participate in the drilling of the well.

Respectfully submitted,

HOLLAND & HART LLP

By: 

Michael H. Feldewert
Adam G. Rankin
Paula M. Vance
Post Office Box 2208
Santa Fe, NM 87504
505-988-4421
505-983-6043 Facsimile
mfeldewert@hollandhart.com
agrarkin@hollandhart.com
pmvance@hollandhart.com

ATTORNEYS FOR MRC PERMIAN COMPANY

CASE _____: **Application of MRC Permian Company for Compulsory Pooling, Lea County, New Mexico.** Applicant in the above-styled cause seeks an order pooling all uncommitted interests in a standard 80-acre vertical well spacing unit within the Strawn formation underlying the E2SE4 of Section 28, Township 16 South, Range 37 East, NMPM, Lea County, New Mexico. Applicant seeks to initially dedicate the above-referenced spacing unit to its proposed **Ray Baribault No. 3**, a vertical well to be completed at a non-standard location in the NE4SE4 (Unit I) of said Section 28 to a depth sufficient to test the Strawn formation. Also to be considered will be the cost of drilling, completing, and equipping the well and the allocation of the cost thereof, the actual operating costs and charges for supervision, the designation of Matador Production Company as operator of the well, and a 200% charge for risk involved in drilling, completing and equipping the well. The subject area is located approximately 6.5 miles southeast of Lovington, New Mexico.

**STATE OF NEW MEXICO
ENERGY, MINERALS AND NATURAL RESOURCES DEPARTMENT
OIL CONSERVATION DIVISION**

**APPLICATION OF MRC PERMIAN COMPANY
FOR COMPULSORY POOLING,
LEA COUNTY, NEW MEXICO.**

CASE NO. 24487

SELF-AFFIRMED STATEMENT OF ADDISON COSTLEY

Addison Costley, of lawful age and being first duly sworn, declares as follows:

1. My name Addison Costley. I work for MRC Energy Company, an affiliate of MRC Permian Company (“MRC”), as a Landman.
2. I graduated from Texas Tech University in 2023 with a bachelor’s degree in Energy Commerce. Between May 2022 and March 2023, I interned for Marathon Oil Corporation as a Professional Land Intern. Following graduation, I began working for MRC as a Landman. During my time at MRC, I have worked on MRC’s assets in the Delaware Basin, including Eddy and Lea Counties in New Mexico. My duties and responsibilities as a Landman include conducting land due diligence, acquiring leases, and assisting in the drafting, negotiation and administration of agreements related to MRC’s assets. As part of my employment for MRC, I am also required to complete at least 40 hours of continuing education each year. I am an active member of the American Association of Professional Landmen (AAPL) and the Dallas Association of Professional Landmen (DAPL).
3. I am familiar with the application filed by MRC in this case, and I am familiar with the status of the lands in the subject area.
4. In this case, MRC is seeking an order pooling all uncommitted interests in the Strawn formation in the standard 80-acre, more or less, directional well spacing unit in the Strawn

**BEFORE THE OIL CONSERVATION DIVISION
Santa Fe, New Mexico
Exhibit No. A
Submitted by: Matador Production Company
Hearing Date: June 13, 2024
Case No. 24487**

formation underlying the E/2 SE/4 of Section 28, Township 16 South, Range 37 East, NMPM, Lea County, New Mexico. This standard spacing unit will be initially dedicated to the proposed **Rey Baribault No. 3** well to be vertically drilled and completed at a non-standard location in the NE4SE4 of said Section 28 T16S-R37E to a depth sufficient to test the Strawn formation.

5. MRC understands this well will be placed in the CASEY; STRAWN, WEST [10330] pool.

6. **MRC Exhibit A-1** contains the draft Form C-102 for the proposed well showing the well and the location within the proposed spacing unit.

7. My understanding is that special pool rules under Order No. R-8182, as amended, govern the Casey; Strawn, West pool and (i) set 80 acres as the standard spacing unit size for the directional well planned to be drilled, and (ii) require wells to be located within 150 feet of the center of a governmental quarter-quarter section. MRC will separately file for administrative approval of a non-standard location for the well.

8. **MRC Exhibit A-2** identifies the fee tract of land comprising the proposed spacing unit.

9. **MRC Exhibit A-3** identifies the working interest owners that MRC is seeking to pool along with their respective ownership interest in the proposed spacing unit.

10. There are no depth severances within the Strawn formation for this acreage.

11. **MRC Exhibit A-4** contain an example of the well proposal letters sent to the parties that MRC seeks to pool, along with the AFE sent to working interest owners for each well. The costs reflected in the AFE are consistent with what other operators have incurred for drilling similar vertical wells in the area.

12. **MRC Exhibit A-5** contains a chart of MRC's contacts and attempted contacts with the uncommitted working interest owners MRC seeks to pool. The first column in the chart indicates whether the proposal letters and AFEs were delivered to each party's first potential address or, in certain circumstances, where MRC was unable to locate an address for the party. The second column indicates those parties where the first potential address went undelivered. For the parties identified in the second column, the third column indicates whether MRC was able to locate a second potential address, in which case MRC sent another copy of the proposal to such potential second address. The fourth column indicates those parties where, in addition to sending well proposals, MRC has been able to contact such party by phone or email.

13. MRC attempted to find contact information for each of the working interest owners we seek to pool. These efforts included contracting multiple brokers to conduct searches of public records in the county where the proposed wells are located and online searches for contact information. As shown on Exhibit A-5, despite these efforts, there are a number of owners that MRC has not yet been able to locate and we will continue efforts to find contact information for those owners. In my opinion, MRC has undertaken good faith efforts to contact and reach an agreement with the uncommitted working interest owners that MRC seeks to pool in this case.

14. MRC requests overhead and administrative rates be initially set at \$10,000/month while drilling, and \$1,000/month while producing to be adjusted in accordance with the COPAS guidelines. These costs are consistent with the Joint Operating Agreement for this acreage and consistent with what other operators are charging in this area for these types of wells.

15. I provided MRC's outside counsel, Holland & Hart, a list of names and addresses for the parties that MRC is seeking to pool.

16. **MRC Exhibits A-1 through A-5** were either prepared by me or compiled under my direction and supervision.

17. I affirm under penalty of perjury under the laws of the State of New Mexico that the foregoing statements are true and correct. I understand that this self-affirmed statement will be used as written testimony in this case. This statement is made on the date next to my signature below.



Addison Costley

6/5/2024
Date

Exhibit A-1

**BEFORE THE OIL CONSERVATION DIVISION
Santa Fe, New Mexico
Exhibit No. A-1
Submitted by: Matador Production Company
Hearing Date: June 13, 2024
Case No. 24487**

State of New Mexico
Energy, Minerals & Natural Resources Department

DISTRICT I
1823 N. FRANCIS DR., HOBBS, NM 88240
Phone: (505) 593-6141 Fax: (505) 369-0720

DISTRICT II
811 E. FIRST ST., ARTESIA, NM 88210
Phone: (505) 748-1283 Fax: (505) 748-0720

DISTRICT III
1000 RIO BRAZOS RD., AZTEC, NM 87410
Phone: (505) 534-8178 Fax: (505) 534-6170

DISTRICT IV
1220 S. ST. FRANCIS DR., SANTA FE, NM 87508
Phone: (505) 478-3480 Fax: (505) 478-3482

OIL CONSERVATION DIVISION
1220 SOUTH ST. FRANCIS DR.
Santa Fe, New Mexico 87505

Form C-102
Revised August 1, 2011
Submit one copy to appropriate
District Office

AMENDED REPORT

WELL LOCATION AND ACREAGE DEDICATION PLAT

API Number	Pool Code 10330	Pool Name Casey : Strawn
Property Code	Property Name REY BARIBAUT	Well Number 3
OGRID No. 228937	Operator Name MATADOR PRODUCTION COMPANY	Elevation 3785.3'

Surface Location

UL or lot No.	Section	Township	Range	Lot Idn	Feet from the	North/South line	Feet from the	East/West line	County
1	28	16-S	37-E		2374	SOUTH	617	EAST	LEA

Bottom Hole Location If Different From Surface

UL or lot No.	Section	Township	Range	Lot Idn	Feet from the	North/South line	Feet from the	East/West line	County
1	28	16-S	37-E		1802	SOUTH	341	EAST	LEA

Dedicated Acres 80	Joint or Infill	Consolidation Code	Order No.
------------------------------	-----------------	--------------------	-----------

NO ALLOWABLE WILL BE ASSIGNED TO THIS COMPLETION UNTIL ALL INTERESTS HAVE BEEN CONSOLIDATED
OR A NON-STANDARD UNIT HAS BEEN APPROVED BY THE DIVISION

<p>POINT LEGEND NAD 27</p> <table border="1" style="width: 100%; border-collapse: collapse;"> <tr><td>1</td><td>Y=690280.8 N</td></tr> <tr><td></td><td>X=832411.5 E</td></tr> <tr><td>2</td><td>Y=690289.9 N</td></tr> <tr><td></td><td>X=833735.3 E</td></tr> <tr><td>3</td><td>Y=686833.7 N</td></tr> <tr><td></td><td>X=833743.8 E</td></tr> <tr><td>4</td><td>Y=686823.7 N</td></tr> <tr><td></td><td>X=832422.2 E</td></tr> </table>	1	Y=690280.8 N		X=832411.5 E	2	Y=690289.9 N		X=833735.3 E	3	Y=686833.7 N		X=833743.8 E	4	Y=686823.7 N		X=832422.2 E	<p>POINT LEGEND NAD 83</p> <table border="1" style="width: 100%; border-collapse: collapse;"> <tr><td>1</td><td>Y=690325.9 N</td></tr> <tr><td></td><td>X=873689.5 E</td></tr> <tr><td>2</td><td>Y=690333.1 N</td></tr> <tr><td></td><td>X=874813.3 E</td></tr> <tr><td>3</td><td>Y=689990.9 N</td></tr> <tr><td></td><td>X=874821.2 E</td></tr> <tr><td>4</td><td>Y=689991.0 N</td></tr> <tr><td></td><td>X=873680.4 E</td></tr> </table>	1	Y=690325.9 N		X=873689.5 E	2	Y=690333.1 N		X=874813.3 E	3	Y=689990.9 N		X=874821.2 E	4	Y=689991.0 N		X=873680.4 E	<div style="border: 1px solid black; padding: 5px;"> <p style="text-align: center;">OPERATOR CERTIFICATION</p> <p><i>I hereby certify that the information herein is true and complete to the best of my knowledge and belief, and that this organization either owns a working interest or unleased mineral interest in the land including the proposed bottom hole location or has a right to drill this well at this location pursuant to a contract with an owner of such mineral or working interest, or to a voluntary pooling agreement or a compulsory pooling order heretofore entered by the division.</i></p> <p style="text-align: right;"> Signature 6/3/2024 Date </p> <p style="text-align: center;"> Addison Costley Printed Name Addison.Costley@matadorresources.com E-mail Address </p> </div> <div style="border: 1px solid black; padding: 5px; margin-top: 5px;"> <p style="text-align: center;">SURVEYOR CERTIFICATION</p> <p><i>I hereby certify that the well location shown on this plat was plotted from field notes of actual surveys made by me or under my supervision, and that the same is true and correct to the best of my belief.</i></p> <p style="text-align: center;">MAY 15, 2024</p> <p style="text-align: center;">Date of Survey</p> <p style="text-align: center;">Signature & Seal of Professional Surveyor</p> <div style="text-align: center;"> </div> <p style="text-align: right;"> Chad Harcrow Certificate No. CHAD HARCROW 17777 W.O. #24-370 DRAWN BY: WN </p> </div>
1	Y=690280.8 N																																	
	X=832411.5 E																																	
2	Y=690289.9 N																																	
	X=833735.3 E																																	
3	Y=686833.7 N																																	
	X=833743.8 E																																	
4	Y=686823.7 N																																	
	X=832422.2 E																																	
1	Y=690325.9 N																																	
	X=873689.5 E																																	
2	Y=690333.1 N																																	
	X=874813.3 E																																	
3	Y=689990.9 N																																	
	X=874821.2 E																																	
4	Y=689991.0 N																																	
	X=873680.4 E																																	
<p style="text-align: center;">NAD 27 NME SURFACE LOCATION</p> <p>Y=689970.7 N X=833119.7 E LAT.=32.892099° N LONG.=103.248124° W</p>	<p style="text-align: center;">NAD 83 NME SURFACE LOCATION</p> <p>Y=690034.0 N X=874297.8 E LAT.=32.892216° N LONG.=103.248618° W</p>	<p style="text-align: center;">NAD 83 NME GRID AZ. - 153°52'57"</p> <p>HORZ. DIST. - 636.0'</p> <p style="text-align: center;">NAD 27 NME GRID AZ. - 153°52'56"</p> <p>HORZ. DIST. - 636.0'</p>																																
<p style="text-align: center;">NAD 27 NME BOTTOM HOLE LOCATION</p> <p>Y=689399.7 N X=833399.7 E LAT.=32.890522° N LONG.=103.247231° W</p>	<p style="text-align: center;">NAD 83 NME BOTTOM HOLE LOCATION</p> <p>Y=689462.9 N X=874577.8 E LAT.=32.890639° N LONG.=103.247725° W</p>	<div style="border: 1px solid black; padding: 5px;"> </div>																																

Exhibit A-2

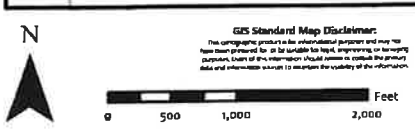
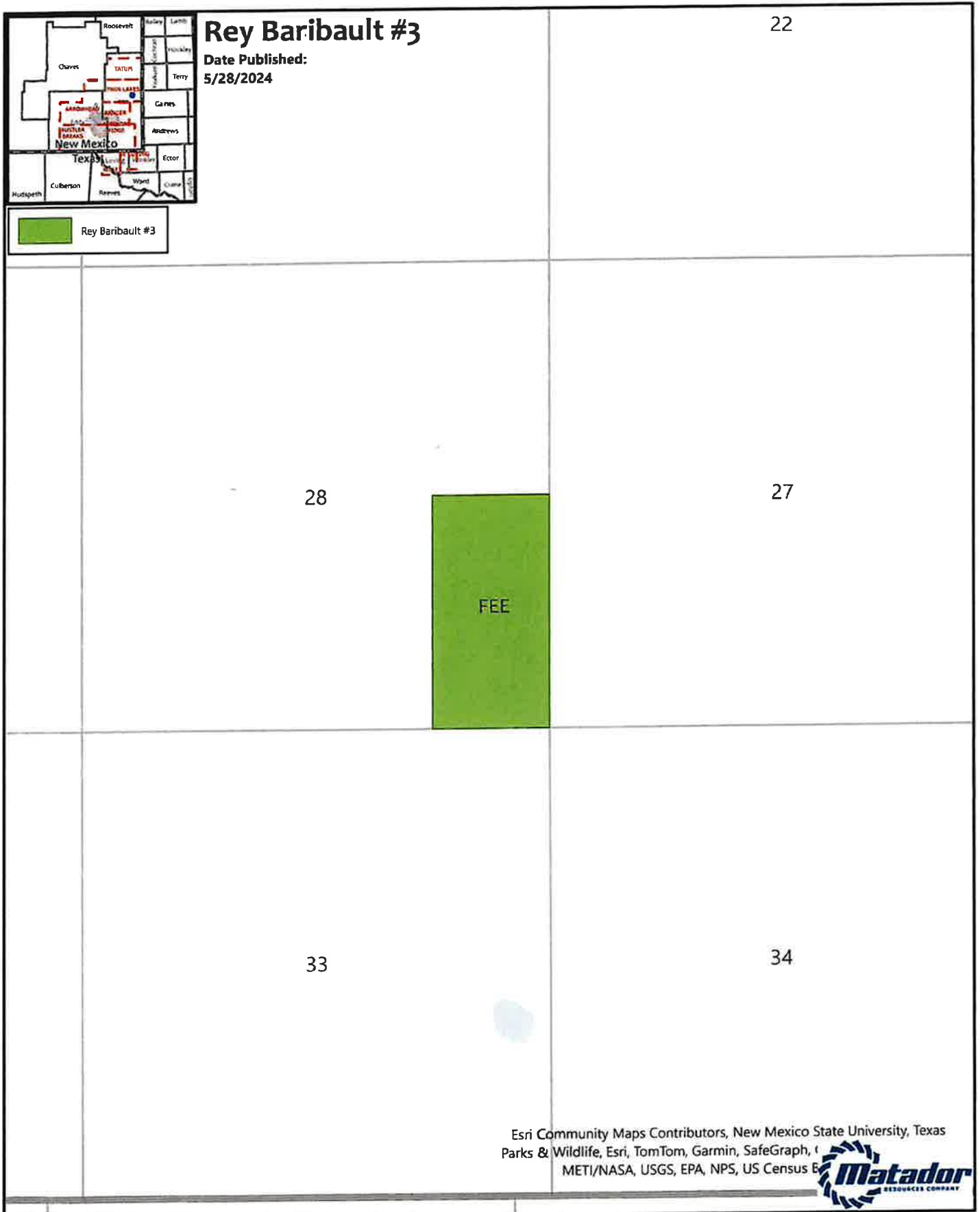

1:17,000
 1 inch equals 1,417 feet

Map Prepared by: William Yeorgins
 Date: May 28, 2024
 Project: \\gis\UserData\yeorgins\temp\Projects\Tract Maps\20240523\RB1_RB2_G0242\RB1_RB2_G0242H.aprx
 Spatial Reference: NAD 1983 StatePlane New Mexico East FIPS 3001 Feet
 Sources: IHS; ESRI; US DOI BLM Carlsbad, NM Field Office, GIS Department; Texas Cooperative Wildlife Collection, Texas A&M University; United States Census Bureau (TIGER).

Exhibit A-3

**BEFORE THE OIL CONSERVATION DIVISION
Santa Fe, New Mexico
Exhibit No. A-3
Submitted by: Matador Production Company
Hearing Date: June 13, 2024
Case No. 24487**

Rey Baribault #3 (Strawn)			
Summary of Interests			
Matador Working Interest		10.805283%	
Voluntary Joinder		0.2083%	
Anticipated Voluntary Joinder		0.0000%	
Compulsory Pool Interest		88.986384%	
Interest Owners:	Description:	Tract:	Interest:
Geodyne Nominee Corp.	Uncommitted Working Interest	1	0.0442550%
Jal Draw Oil Company	Uncommitted Working Interest	1	0.1327520%
KCK Energy	Uncommitted Working Interest	1	0.5625000%
Magnum Hunter Production, Inc.	Uncommitted Working Interest	1	2.0833300%
Maverick Permian, LLC	Uncommitted Working Interest	1	9.3750000%
Trabajo Del Spear, LP	Uncommitted Working Interest	1	2.9479960%
Allar Co.	Uncommitted Mineral Interest	1	3.3333333%
Anna Joyce Francis	Uncommitted Mineral Interest	1	0.0078125%
Barbara M. Jackson	Uncommitted Mineral Interest	1	0.0078125%
Beulah H. Simmons Trust Bank of America, NA, Trustee	Uncommitted Mineral Interest	1	1.3916016%
Black Stone Minerals Company, LP	Uncommitted Mineral Interest	1	7.8125000%
Black Stone Minerals Company, LP	Uncommitted Mineral Interest	1	0.9826389%
Breck Minerals, LP	Uncommitted Mineral Interest	1	1.6666667%
Brian Espeland	Uncommitted Mineral Interest	1	0.0223214%
Bruce & Leigh Ennen, JTROS	Uncommitted Mineral Interest	1	0.3906250%
Bruce Schmitz	Uncommitted Mineral Interest	1	0.0052083%
C.A. Hanson or Heirs	Uncommitted Mineral Interest	1	0.0156250%
C.R. Hemphill or Heirs	Uncommitted Mineral Interest	1	0.0078125%
Carter Family Minerals, LLC	Uncommitted Mineral Interest	1	1.2890625%
Carter Legacy, LLC	Uncommitted Mineral Interest	1	0.6250000%
Cathie Cone Auvenshine McGown	Uncommitted Mineral Interest	1	0.3125000%
Charles Andrew Spradlin	Uncommitted Mineral Interest	1	0.0257813%
Charles W. Seltzer Trust	Uncommitted Mineral Interest	1	0.1383929%
Cheryl L. Ohden	Uncommitted Mineral Interest	1	0.0004340%
Cleroy, Inc.	Uncommitted Mineral Interest	1	2.0833333%

Clifford Ferguson or Heirs	Uncommitted Mineral Interest	1	0.0078125%
Clifford Gray or Heirs	Uncommitted Mineral Interest	1	0.0156250%
CMP Viva, LP	Uncommitted Mineral Interest	1	0.0625000%
Coates Energy Interests, Ltd	Uncommitted Mineral Interest	1	1.7812500%
Coates Energy Trust	Uncommitted Mineral Interest	1	1.7812500%
Cora I. Lohr Lau or Heirs	Uncommitted Mineral Interest	1	0.0156250%
Cora Lee Johnson	Uncommitted Mineral Interest	1	0.0004340%
Corrigan Goddard Ranch Family Limited Hugh Corrigan, IV	Uncommitted Mineral Interest	1	1.5625000%
CRJ Resources, LLC	Uncommitted Mineral Interest	1	0.9375000%
Cynthia E. Larson & Charles R. Larson, JTWROS	Uncommitted Mineral Interest	1	0.0156250%
Dale Morgan	Uncommitted Mineral Interest	1	0.0156250%
Dale Sarsgard	Uncommitted Mineral Interest	1	0.3906250%
Debra D. Dye	Uncommitted Mineral Interest	1	0.3125000%
Dorchester Minerals Oklahoma LP	Uncommitted Mineral Interest	1	2.0432500%
Doris Johnson	Uncommitted Mineral Interest	1	0.0004340%
Dorothy DeSmidt	Uncommitted Mineral Interest	1	0.1041667%
E.L. Latham Minerals, LLC CO Diane Hanley	Uncommitted Mineral Interest	1	1.5625000%
Ellen A. Crepow or Heirs	Uncommitted Mineral Interest	1	0.0156250%
Emma B. La Roe or Heirs	Uncommitted Mineral Interest	1	0.0156250%
Emma Wallukait	Uncommitted Mineral Interest	1	0.1562500%
Emmett W. Kischer	Uncommitted Mineral Interest	1	0.0078125%
Est Alberta Schill	Uncommitted Mineral Interest	1	0.0223214%
Est. of Frederick M. Grace	Uncommitted Mineral Interest	1	0.0156250%
Est. Ruth Knieriem	Uncommitted Mineral Interest	1	0.0223214%
Estate H.S. Probert	Uncommitted Mineral Interest	1	0.0312500%
Estate of Kenneth Schmitz	Uncommitted Mineral Interest	1	0.0004340%
Estate of Ada L. Grew	Uncommitted Mineral Interest	1	0.0312500%
Estate of Alex H. Duncan	Uncommitted Mineral Interest	1	0.0156250%
Estate of Arthur Britson	Uncommitted Mineral Interest	1	0.0156250%
Estate of Arthur J. Miller	Uncommitted Mineral Interest	1	0.0078125%
Estate of Charles Snipps	Uncommitted Mineral Interest	1	0.0156250%
Estate of Daryl Schmitz	Uncommitted Mineral Interest	1	0.0004340%
Estate of Dean Schmitz	Uncommitted Mineral Interest	1	0.0013021%
Estate of Earl Hansen	Uncommitted Mineral Interest	1	0.0312500%
Estate of Elisabeth Woodburn	Uncommitted Mineral Interest	1	0.0156250%

Estate of Florence M. Balkam	Uncommitted Mineral Interest	1	0.0156250%
Estate of Fred Kemper, Annie I. Brown and husband O.H. Brown, Heir	Uncommitted Mineral Interest	1	0.0312500%
Estate of G.L. Whitman	Uncommitted Mineral Interest	1	0.0156250%
Estate of Glennys Croxton	Uncommitted Mineral Interest	1	0.0004340%
Estate of Hazel Bruggman	Uncommitted Mineral Interest	1	0.0052083%
Estate of John Satoka	Uncommitted Mineral Interest	1	0.0156250%
Estate of John W. Tiss	Uncommitted Mineral Interest	1	0.1562500%
Estate of Leonard Arthur Miller	Uncommitted Mineral Interest	1	0.0078125%
Estate of Lillian Kennedy	Uncommitted Mineral Interest	1	0.0156250%
Estate of Lindia P. Morgan	Uncommitted Mineral Interest	1	0.0156250%
Estate of Louis E. Brooker	Uncommitted Mineral Interest	1	0.0156250%
Estate of Loyd Schmitz, Jr.	Uncommitted Mineral Interest	1	0.0013021%
Estate of Marietta Berkhimer	Uncommitted Mineral Interest	1	0.2083333%
Estate of Phyllis Beaver	Uncommitted Mineral Interest	1	0.0004340%
Estelle Maple or Heirs	Uncommitted Mineral Interest	1	0.0156250%
Ethel Armentrout or Heirs	Uncommitted Mineral Interest	1	0.0156250%
Evan Christiansen or Heirs	Uncommitted Mineral Interest	1	0.0156250%
F.C. Holmes or Heirs	Uncommitted Mineral Interest	1	0.0156250%
Fasken Foundation	Uncommitted Mineral Interest	1	0.0687500%
Florence Gossman	Uncommitted Mineral Interest	1	0.0078125%
Floy May Mawhinney Dennis or Heirs	Uncommitted Mineral Interest	1	0.0312500%
Floyd Wayne Buck	Uncommitted Mineral Interest	1	0.0052083%
Forrest Schmitz	Uncommitted Mineral Interest	1	0.0004340%
Frank O. Peterson or Heirs	Uncommitted Mineral Interest	1	0.0156250%
G.A. Lee or Heirs	Uncommitted Mineral Interest	1	0.0156250%
Gale Herrington	Uncommitted Mineral Interest	1	0.0004340%
Gary E. Ogden Trustee CO Marguerite T. Ogden	Uncommitted Mineral Interest	1	0.0078125%
Gerald L. Sofranko, Heir of the Estate of J.F. Sofranko	Uncommitted Mineral Interest	1	0.0156250%
Gertrude Sproule Scullin or Heirs	Uncommitted Mineral Interest	1	0.0312500%
Grisso Family Trust Midfirst Bank, Successor Trustee	Uncommitted Mineral Interest	1	1.3750000%
Harlow Easton, LLC	Uncommitted Mineral Interest	1	0.5859375%
Harry August Miller, III	Uncommitted Mineral Interest	1	0.1953125%
Healey, LP	Uncommitted Mineral Interest	1	0.2083333%

Hellen Brewer or Heirs	Uncommitted Mineral Interest	1	0.0312500%
Henrietta L. Mcdermott Fischer or Heirs	Uncommitted Mineral Interest	1	0.0156250%
Henry R. Elvidge & Effie M. Elvidge, or Heirs	Uncommitted Mineral Interest	1	0.0156250%
Herrings Carter Minerals, LLC	Uncommitted Mineral Interest	1	0.9375000%
Hondo Minerals, LP	Uncommitted Mineral Interest	1	0.7812500%
J. Patrick Corrigan Family LP	Uncommitted Mineral Interest	1	3.1250000%
J.D. Evans, Western Grocer Co.	Uncommitted Mineral Interest	1	0.0156250%
J.E. Simmons Trust Bank of America, NA, Trustee	Uncommitted Mineral Interest	1	1.3916016%
J.R. McGinley, Jr. Investment Trust John R. McGinley, III, Trustee	Uncommitted Mineral Interest	1	1.0416667%
Janan White Little White Wing Mineral Trust	Uncommitted Mineral Interest	1	0.1953125%
Jane Marie Webb	Uncommitted Mineral Interest	1	0.0013021%
Jen Stone	Uncommitted Mineral Interest	1	0.0004340%
John J. Corbett or Heirs	Uncommitted Mineral Interest	1	0.0156250%
John W. Ferguson or Heirs	Uncommitted Mineral Interest	1	0.0078125%
Joseph E. & Twila M. Goodding Living Trust	Uncommitted Mineral Interest	1	1.0084006%
Joyce Evans	Uncommitted Mineral Interest	1	0.0004340%
June M. Theiman	Uncommitted Mineral Interest	1	0.0078125%
Kenneth G. Cone CO Cathie Cone McGown	Uncommitted Mineral Interest	1	0.3125000%
Lanroy, Inc.	Uncommitted Mineral Interest	1	2.0833333%
Laplant Johnson Family Trust Joel S. Johnson, Trustee	Uncommitted Mineral Interest	1	0.1953125%
Laura Schrader or Heirs	Uncommitted Mineral Interest	1	0.0156250%
Lillian Mabel Drew	Uncommitted Mineral Interest	1	0.0156250%
Linda Rae Buck	Uncommitted Mineral Interest	1	0.0052083%
Lisa Louise Charnholm, Custodian of the Estate of Emma Louise Carr	Uncommitted Mineral Interest	1	0.2343750%
LM Robinson, LLC	Uncommitted Mineral Interest	1	0.7031250%
Lois Flack	Uncommitted Mineral Interest	1	0.0013021%
Maecenas Minerals, LLP	Uncommitted Mineral Interest	1	0.5197500%
Margaret Anne Miller Carrico CO Plains Capital Bank	Uncommitted Mineral Interest	1	0.1953125%
Martha M. Slepicka or Heirs	Uncommitted Mineral Interest	1	0.0156250%
Marvel Lou Kirchoff French	Uncommitted Mineral Interest	1	0.3906250%

Mary E. Grisso Trust No. 1, Harry D. Schafer, Trustee	Uncommitted Mineral Interest	1	0.2500000%
Mary Katherine Grisso Revocable Trust Elizabeth Huckabay, Trustee	Uncommitted Mineral Interest	1	0.2500000%
Matagorda B1, LP	Uncommitted Mineral Interest	1	0.0590278%
Maxine Wendle	Uncommitted Mineral Interest	1	0.1562500%
Michael S. Lacoste	Uncommitted Mineral Interest	1	0.0039063%
Mildred Hitchcock or Heirs	Uncommitted Mineral Interest	1	0.0156250%
Movest Capital	Uncommitted Mineral Interest	1	2.7832031%
Newfield Exploration Gulf Coast, Inc.	Uncommitted Mineral Interest	1	6.1875000%
Norma Chanley	Uncommitted Mineral Interest	1	0.7812500%
Otto Gossman	Uncommitted Mineral Interest	1	0.0078125%
Ourania Christakos, or Heirs	Uncommitted Mineral Interest	1	0.0312500%
Patricia Mae Richter	Uncommitted Mineral Interest	1	0.0052083%
Patricia Osgood	Uncommitted Mineral Interest	1	0.0004340%
Patrick A.. McGinley Minerals, LLC	Uncommitted Mineral Interest	1	1.0416667%
Patrick Edward Corrigan Family Partnership	Uncommitted Mineral Interest	1	1.5625000%
Pearl Enfield or Heirs	Uncommitted Mineral Interest	1	0.0052083%
R. Kent Standish	Uncommitted Mineral Interest	1	0.0156250%
R.W. Brown or Heirs	Uncommitted Mineral Interest	1	0.0156250%
Ram Foundation	Uncommitted Mineral Interest	1	0.0687500%
Robert E. Ogden	Uncommitted Mineral Interest	1	0.0078125%
Rodney Carter	Uncommitted Mineral Interest	1	0.8593750%
Roger Lacoste	Uncommitted Mineral Interest	1	0.0169271%
Roy G. Barton Jr.	Uncommitted Mineral Interest	1	0.7812500%
RSG Properties, Ltd	Uncommitted Mineral Interest	1	0.0495000%
S.P. Johnson, IV	Uncommitted Mineral Interest	1	0.1953125%
Shauna Seltzer Redwine Trust	Uncommitted Mineral Interest	1	0.1383929%
SKV, LLC	Uncommitted Mineral Interest	1	0.5859375%
South Fifth Energy	Uncommitted Mineral Interest	1	3.0078125%
Southern Cross Royalty, LP	Uncommitted Mineral Interest	1	0.6250000%
Standard American Operating	Uncommitted Mineral Interest	1	0.4687500%
The Long Trusts	Uncommitted Mineral Interest	1	0.5992188%
Tierra Oil Company, LLC	Uncommitted Mineral Interest	1	0.1433480%
Tom R. Cone	Uncommitted Mineral Interest	1	0.3125000%
Van Oil Company, Inc.	Uncommitted Mineral Interest	1	0.9375000%

Vogel Family, LP	Uncommitted Mineral Interest	1	3.1250000%
VZS Properties, LP	Uncommitted Mineral Interest	1	0.9375000%
W.A. Horn or Heirs	Uncommitted Mineral Interest	1	0.0156250%
W.C. Caldwell or Heirs	Uncommitted Mineral Interest	1	0.0156250%
W.J. Parrott or Heirs	Uncommitted Mineral Interest	1	0.0078125%
Wentz Production, LLC	Uncommitted Mineral Interest	1	0.2083333%

Exhibit A-4

MRC Permian Company

One Lincoln Centre • 5400 LBJ Freeway • Suite 1500 • Dallas, Texas 75240

Voice 972.371.5474

addison.costley@matadorresources.com

Addison Costley
Landman

March 27, 2024

VIA CERTIFIED RETURN RECEIPT MAIL

Roy G. Barton Jr.
1919 N. Turner Street
Hobbs, NM 88240

Re: **Rey Baribault #3** (the "Well")
Participation Proposal
E2-SE4 of Section 28, Township 16 South, Range 37 East
Lea County, New Mexico

Dear Sir/Madam:

MRC Permian Company ("MRC") proposes the drilling of the following Matador Production Company's **Rey Baribault #3** well, located in E2-SE4 of Section 28, Township 16 South, Range 37 East, Lea County, New Mexico, to the Strawn formation.

In connection with the above, please note the following:

- The estimated cost of drilling, testing, completing, and equipping of each Well is itemized on the one (1) enclosed Authority for Expenditure ("AFE") dated March 21, 2024.
- **Rey Baribault #3**: to be drilled from a legal location with a proposed surface hole location approximately 326' FEL and 1800' FSL of Section 28-16S-37E. The Well will have a targeted interval within the Strawn formation and will be drilled vertically within the Strawn (~11,200' TVD) to a Measured Depth of approximately 11,245'.

MRC reserves the right to modify the locations and drilling plans described above in order to address topography, cultural or environmental concerns, among other reasons. MRC will advise you of any such modifications.

MRC requests that you indicate your election to participate in the drilling and completion of the Well in the space provided below, sign and return one (1) copy of this letter to the undersigned.

As an alternative to participation in the well Matador is interested in leasing your mineral interest, subject to title verification, for \$300/net mineral acre, 3/16 royalty, a 3-year primary term and a 3-year extension option. Should you elect to lease your minerals, a lease form will be provided at a later date for signature.

MRC is proposing to drill the Wells under the terms of the modified 1989 AAPL form of Operating Agreement, dated February 1, 2024, by and between Matador Production Company, as Operator and MRC Permian Company et al as Non-Operators, covering E2SE4 of Section 28, Township 16 South, Range 37 East, Lea County, New Mexico, and has the following general provisions:

- 100/300/300 Non-consenting penalty
- \$10,000/\$1,000 Drilling and Producing rate
- Matador Production Company named as Operator

If your election is to participate in the drilling and completion of the Well, please sign and return a copy of the enclosed AFE within thirty (30) days of receipt of this notice. Please be aware that the enclosed AFE is only an estimate of costs to be incurred and by electing to participate in the Well, each working interest owner shall be responsible for its proportionate share of all costs incurred.

Thank you for your consideration of this proposal. Please contact me if you have any questions.

Sincerely,

MRC PERMIAN COMPANY



Addison Costley

Roy G. Barton Jr. hereby elects to:

- _____ Not to participate in the **Rey Baribault #3**.
- _____ Participate for its proportionate share of the costs detailed in the enclosed AFE associated with Matador Production Company's **Rey Baribault #3**.
- _____ Hereby elects to lease our minerals for \$300/net mineral acre, 3/16 royalty, a 3-year primary term and a 3-year extension option.

Roy G. Barton Jr.

By: _____

Title: _____

Date: _____

Contact Number: _____

MRC Permian Company

One Lincoln Centre • 5400 LBJ Freeway • Suite 1500 • Dallas, Texas 75240
Voice 972.371.5474

addison.costley@matadorresources.com

Addison Costley
Landman

March 27, 2024

VIA CERTIFIED RETURN RECEIPT MAIL

Trabajo Del Spear, LP
P. O. Box 1684
Midland, Texas 79702

Re: Rey Baribault #3 (the "Well")
Participation Proposal
E2-SE4 of Section 28, Township 16 South, Range 37 East
Lea County, New Mexico

Dear Sir/Madam:

MRC Permian Company ("MRC") proposes the drilling of the following Matador Production Company's Rey Baribault #3 well, located in E2-SE4 of Section 28, Township 16 South, Range 37 East, Lea County, New Mexico, to the Strawn formation.

In connection with the above, please note the following:

- The estimated cost of drilling, testing, completing, and equipping of each Well is itemized on the one (1) enclosed Authority for Expenditure ("AFE") dated March 21, 2024.
- **Rey Baribault #3:** to be drilled from a legal location with a proposed surface hole location approximately 326' FEL and 1800' FSL of Section 28-16S-37E. The Well will have a targeted interval within the Strawn formation and will be drilled vertically within the Strawn (~11,200' TVD) to a Measured Depth of approximately 11,245'.

MRC reserves the right to modify the locations and drilling plans described above in order to address topography, cultural or environmental concerns, among other reasons. MRC will advise you of any such modifications.

MRC requests that you indicate your election to participate in the drilling and completion of the Well in the space provided below, sign and return one (1) copy of this letter to the undersigned.

MRC is proposing to drill the Wells under the terms of the modified 1989 AAPL form of Operating Agreement, dated February 1, 2024, by and between Matador Production Company, as Operator and MRC Permian Company et al as Non-Operators, covering E2SE4 of Section 28, Township 16 South, Range 37 East, Lea County, New Mexico, and has the following general provisions:

- 100/300/300 Non-consenting penalty
- \$10,000/\$1,000 Drilling and Producing rate
- Matador Production Company named as Operator

If your election is to participate in the drilling and completion of the Well, please sign and return a copy of the enclosed AFE within thirty (30) days of receipt of this notice. Please be aware that the enclosed AFE is only an estimate of costs to be incurred and by electing to participate in the Well, each working interest owner shall be responsible for its proportionate share of all costs incurred.

Thank you for your consideration of this proposal. Please contact me if you have any questions.

Sincerely,

MRC PERMIAN COMPANY



Addison Costley

Trabajo Del Spear, LP hereby elects to:

- Participate for its proportionate share of the costs detailed in the enclosed AFE associated with Matador Production Company's **Rey Baribault #3**.
- Not to participate in the **Rey Baribault #3**.

Trabajo Del Spear, LP

By: _____

Title: _____

Date: _____

Contact Number: _____

MATADOR PRODUCTION COMPANY
 ONE LINCOLN CENTRE - 5400 LBJ FREEWAY - SUITE 1600 - DALLAS, TEXAS 75240
 Phone (972) 371-5200 - Fax (972) 371-5201

ESTIMATE OF COSTS AND AUTHORIZATION FOR EXPENDITURE

DATE:	March 21st 2024	AFE NO.:	
WELL NAME:	Rey Barbaull #3	FIELD:	
LOCATION:	28_16S-37E	MD/TVD:	11,245/11,200'
COUNTY/STATE:	Lea, New Mexico	LATERAL LENGTH:	0
MRC W#:			
GEOLOGIC TARGET:	Strawn		
REMARKS:	Drill, complete and equip a vertical Strawn well		

INTANGIBLE COSTS	DRILLING COSTS	COMPLETION COSTS	PRODUCTION COSTS	FACILITY COSTS	TOTAL COSTS
Land / Legal / Regulatory	45,000				45,000
Location, Surveys & Damages	218,500	10,800	5,000		234,300
Drilling	501,875				501,875
Cementing & Float Equip	155,000				155,000
Logging / Formation Evaluation	138,000	21,600	3,000		162,600
Flowback - Labor					
Flowback - Surface Rentals					
Flowback - Rental Living Quarters					
Mud Logging	20,550				20,550
Mud Circulation System	51,110				51,110
Mud & Chemicals	54,350	2,484	1,600		58,434
Mud / Wastewater Disposal	120,000	1,350	1,000		122,350
Freight / Transportation	12,000	8,720	5,000		26,720
Rig Supervision / Engineering	76,125	23,328	8,500	12,600	121,553
Drill Bits	60,000				60,000
Drill Bit Purchase					
Fuel & Power	78,750	3,240	500		82,490
Water	29,000	2,430	1,000	1,000	33,430
Drig & Completion Overhead	7,250				7,250
Plugging & Abandonment					
Directional Drilling, Surveys	202,750				202,750
Completion Unit, Swab, CTU		34,778	15,000		49,778
Perforating, Wireline, Stickline		108,000			108,000
High Pressure Pump Truck		3,388	2,500		5,888
Stimulation		32,400			32,400
Stimulation Flowback & Disp		4,650			4,650
Insurance	8,998				8,998
Labor	97,200	26,380	15,000	5,000	143,580
Rental - Surface Equipment	68,833	28,596	12,500	5,000	114,929
Rental - Downhole Equipment	25,000	2,700			27,700
Rental - Living Quarters	27,320	2,750			30,070
Contingency				2,360	2,360
Operations Center	14,007				14,007
TOTAL INTANGIBLES >	2,094,616	317,882	71,600	26,960	2,411,058

TANGIBLE COSTS	DRILLING COSTS	COMPLETION COSTS	PRODUCTION COSTS	FACILITY COSTS	TOTAL COSTS
Surface Casing	105,500				105,500
Intermediate Casing					
Drilling Liner					
Production Casing	451,320				451,320
Production Liner					
Tubing			174,000		174,000
Wellhead	51,000		30,000		81,000
Packers, Liner Hangers		21,500			21,500
Tanks				100,750	100,750
Production Vessels				82,500	82,500
Flow Lines			8,000	20,000	28,000
Red string			104,000		104,000
Artificial Lift Equipment			140,000		140,000
Compressor				12,000	12,000
Installation Costs				70,000	70,000
Surface Pumps				5,000	5,000
Non-controllable Surface	450			2,000	2,450
Non-controllable Downhole			2,000		2,000
Downhole Pumps			8,000		8,000
Measurement & Meter Installation			6,000	30,000	36,000
Gas Conditioning / Dehydration					
Interconnecting Facility Piping				110,000	110,000
Gathering / Bulk Lines					
Valves, Dumps, Controllers				25,000	25,000
Tank / Facility Containment				35,000	35,000
Flare Stack				25,000	25,000
Electrical / Grounding			18,000		18,000
Communications / SCADA			28,000		28,000
Instrumentation / Safety				67,000	67,000
TOTAL TANGIBLES >	608,270	21,500	518,000	594,250	1,742,020
TOTAL COSTS >	2,702,886	339,382	589,600	620,210	4,161,887

PREPARED BY MATADOR PRODUCTION COMPANY:

Drilling Engineer:	PW, TB, FM	Team Lead - WTX/NM	
Completions Engineer:	WW, RK		APW
Production Engineer:	JD		

MATADOR RESOURCES COMPANY APPROVAL:

President	BEG	Ch of Geologist	HLF
EVP, Co-CEO	CA	Co-CEO, SVP Operations	CC
EVP, Reservoir	WTE		

NON OPERATING PARTNER APPROVAL:

Company Name	Working Interest (%)	Tax ID
Signed by	Date	
Title	Approval	Yes <input type="checkbox"/> No <input type="checkbox"/> (mark one)

The costs for this AFE are estimates only and may not be identical to actual costs at any point in time or the well cost at the end of the project. Having sufficient approval under the AFE may be required up to 90 days after the well has been completed. Notwithstanding to AFE, the Participant agrees to pay the proportionate share of actual costs incurred including, but not limited to, the well cost, prior to the start of the production period, quantity of formation, regulatory or other agreement concerning this well. Participants shall be advised by well other participants in accordance with the terms and general liability insurance policy and other policies. Operator is not responsible for any errors or omissions in this document for the use of well.

Exhibit A-5

**BEFORE THE OIL CONSERVATION DIVISION
Santa Fe, New Mexico
Exhibit No. A-5
Submitted by: Matador Production Company
Hearing Date: June 13, 2024
Case No. 24487**

Owner Name	First Address Delivered	Unabale to Deliver to First Address	Attempt Made to Second Address	Contact via Phone or Email
Allar Co.	✓			
Anna Joyce Francis	✓			
Barbara M. Jackson	✓			
Beulah H. Simmons Trust Bank of America, NA, Trustee	✓			✓
Black Stone Minerals Company, LP	✓			✓
Black Stone Minerals Company, LP	✓			✓
Breck Minerals, LP	✓			✓
Brian Espeland	✓			
Bruce & Leigh Ennen, JTROS	✓			
Bruce Schmitz	✓			
C. A. Hanson or Heirs		✓	✓	
C. R. Hemphill or Heirs	✓			
Carter Family Minerals, LLC	✓			✓
Carter Legacy, LLC	✓			✓
Cathie Cone Auvenshine McGown	✓			✓
Charles Andrew Spradlin		✓	Unable to find second possible address	
Charles W. Seltzer Trust	✓			✓
Cheryl L. Ohden	✓			✓
Cleroy, Inc.	✓			
Clifford Ferguson or Heirs		✓	Unable to find second possible address	
Clifford Gray or Heirs		✓	Unable to find second possible address	
CMP Viva, LP	✓			✓
Coates Energy Interests, Ltd	✓			✓
Coates Energy Trust	✓			✓
Cora I. Lohr Lau or Heirs		✓	Unable to find second possible address	
Cora Lee Johnson	✓			
Comigan Goddaard Ranch Family Limited Hugh Comigan, IV	✓			
CRJ Resources, LLC		✓	✓	
Cynthia E. Larson & Charles R. Larson, JTWROS	✓			

Dale Morgan			✓	Unable to find second possible address	
Dale Sarsgard		✓			
Debra D. Dye			✓	✓	✓
Dorchester Minerals Oklahoma LP			✓	✓	✓
Doris Johnson		✓			
Dorothy DeSmidt			✓	✓	
E.L. Latham Minerals, LLC CO Diane Hanley		✓			✓
Ellen A. Crepow or Heirs	Unable to find address				
Emma B. La Roe or Heirs			✓	Unable to find second possible address	
Emma Wallukat			✓	Unable to find second possible address	
Ermnett W. Kischer	Unable to find address				
Est Alberta Schill	✓				✓
Est. of Frederick M. Grace	Unable to find address				
Est. Ruth Knieriem			✓	Unable to find second possible address	
Estate H.S. Probert			✓	Unable to find second possible address	
Estate of Kenneth Schmitz		✓			✓
Estate of Ada L. Grew	Unable to find address				
Estate of Alex H. Duncan			✓	Unable to find second possible address	
Estate of Arthur Britson			✓	Unable to find second possible address	
Estate of Arthur J. Miller			✓	Unable to find second possible address	
Estate of Charles Snipps	Unable to find address				
Estate of Daryl Schmitz			✓	Unable to find second possible address	
Estate of Dean Schmitz			✓	✓	
Estate of Earl Hansen			✓	Unable to find second possible address	
Estate of Elisabeth Woodburn			✓	Unable to find second possible address	
Estate of Florence M. Balkam			✓	Unable to find second possible address	
Estate of Fred Kemper, Annie I. Brown and husband O.H. Brown, Heir			✓	Unable to find second possible address	
Estate of G.L. Whitman	Unable to find address				
Estate of Glennys Croxton			✓	Unable to find second possible address	
Estate of Hazel Bruggman		✓			
Estate of John Satoka	Unable to find address				

Estate of John W. Tiss	✓			
Estate of Leonard Arthur Miller		✓		✓
Estate of Lillian Kennedy		✓		✓
Estate of Linda P. Morgan		✓		Unable to find second possible address
Estate of Louis E. Brooker	Unable to find address			
Estate of Loyd Schmitz, Jr.	Unable to find address			
Estate of Marietta Berkheimer		✓		✓
Estate of Phyllis Beaver		✓		Unable to find second possible address
Estelle Maple or Heirs		✓		✓
Ethel Armentrout or Heirs	Unable to find address			
Evan Christiansen or Heirs		✓		✓
F.C. Holmes or Heirs	Unable to find address			
Fasken Foundation		✓		
Florence Gossman		✓		Unable to find second possible address
Floy May Mawhinney Dennis or Heirs		✓		
Floyd Wayne Buck		✓		✓
Forrest Schmitz		✓		
Frank O. Peterson or Heirs		✓		
G.A. Lee or Heirs		✓		
Gale Herrington		✓		✓
Gary E. Ogden Trustee CO Marguerite T. Ogden		✓		✓
Geodyne Nominee Corp.		✓		
Gerald L. Sofranko, Heir of the Estate of J.F. Sofranko		✓		✓
Gertrude Sproule Scullin or Heirs		✓		Unable to find second possible address
Grisso Family Trust Midfirst Bank, Successor Trustee		✓		✓
Harlow Easton, LLC		✓		✓
Harry August Miller, III		✓		✓
Healey, LP		✓		✓
Hellen Brewer or Heirs		✓		Unable to find second possible address
Hennietta L. McDermott Fischer or Heirs	Unable to find address			
Henry R. Elvidge & Effie M. Elvidge, or Heirs	Unable to find address			

Herings Carter Minerals, LLC			✓	✓	
Hondo Minerals, LP	✓				
J. Patrick Corrigan Family LP	✓				✓
J.D. Evans, Western Grocer Co.			✓	Unable to find second possible address	
J.E. Simmons Trust Bank of America, NA, Trustee	✓				✓
J.R. McGinley, Jr. Investment Trust John R. McGinley, III, Trustee	✓				
Jal Draw Oil Company			✓	Unable to find second possible address	
Janan White Little White Wing Mineral Trust			✓	Unable to find second possible address	
Jane Marie Webb			✓		✓
Jen Stone		Unable to find address			
John J. Corbett or Heirs	✓				✓
John W. Ferguson or Heirs			✓	Unable to find second possible address	
Joseph E. & Twilla M. Goodding Living Trust			✓		✓
Joyce Evans		Unable to find address			
June M. Theiman			✓	Unable to find second possible address	
KCK Energy	✓				
Kenneth G. Cone CO Cathie Cone McGown	✓				✓
Lanroy, Inc.	✓				
Laplant Johnson Family Trust Joel S. Johnson, Trustee	✓				✓
Laura Schrader or Heirs			✓		
Lillian Mabel Drew			✓		✓
Linda Rae Buck			✓		✓
Lisa Louise Chamholm, Custodian of the Estate of Emma Louise Carr	✓				
LM Robinson, LLC	✓				
Lois Flack	✓				
Maecenas Minerals, LLP			✓		✓
Magnum Hunter Production, Inc.			✓		✓
Margaret Anne Miller Carrico CO Plains Capital Bank			✓		✓
Martha M. Slepicka or Heirs			✓	Unable to find second possible address	
Manvel Lou Kirchoff French			✓	Unable to find second possible address	
Mary E. Grisso Trust No. 1, Harry D. Schafer, Trustee			✓		✓

Mary Katherine Grisso Revocable Trust Elizabeth Huckabay, Trustee	✓				
Matagorda B1, LP	✓				
Maverick Permian, LLC	✓				
Maxine Wendle		✓			✓
Michael S. Lacoste	✓				
Mildred Hitchcock or Heirs		✓		Unable to find second possible address	
Movest Capital	✓				✓
Newfield Exploration Gulf Coast, Inc.		✓			✓
Norma Chanley	✓				
Otto Gossman		✓			✓
Ourania Christakos, or Heirs		✓			✓
Patricia Mae Richter		✓			✓
Patricia Osgood		✓			
Patrick A., McGinley Minerals, LLC	✓				
Patrick Edward Corrigan Family Partnership		✓		Unable to find second possible address	
Pearl Enfield or Heirs		✓			✓
R. Kent Standish		✓			✓
R.W. Brown or Heirs		✓			✓
Ram Foundation	✓				
Robert E. Ogden		✓			✓
Rodney Carter	✓				✓
Roger Lacoste		✓			
Roy G. Barton Jr.	✓				✓
RSG Properties, Ltd	✓				
S.P. Johnson, IV	✓				✓
Shauna Seltzer Redwine Trust		✓			✓
SKV, LLC	✓				✓
South Fifth Energy		✓			✓
Southern Cross Royalty, LP	✓				
Standard American Operating		✓			✓
The Long Trusts	✓				✓

Tierra Oil Company, LLC	✓				✓
Tom R. Cone	✓				✓
Trabajo Del Spear, LP	✓				
Van Oil Company, Inc.		✓			
Vogel Family, LP	✓				
VZS Properties, LP	✓				✓
W.A. Horn or Heirs	✓				
W.C. Caldwell or Heirs		✓			
W.J. Parrott or Heirs	Unable to find address				
Wentz Production, LLC	✓				✓
Wentz Rocket Oil, LLC	✓				✓

**STATE OF NEW MEXICO
ENERGY, MINERALS, AND NATURAL RESOURCES DEPARTMENT
OIL CONSERVATION DIVISION**

**APPLICATION OF MRC PERMIAN COMPANY
FOR COMPULSORY POOLING,
LEA COUNTY, NEW MEXICO.**

CASE NOS. 24487

SELF-AFFIRMED STATEMENT OF ANDREW PARKER

Andrew Parker, of lawful age and being first duly sworn, declares as follows:

1. My name is Andrew Parker. I work for MRC Energy Company, an affiliate of MRC Permian Company (“Matador”), as a Senior Vice President of Geoscience.
2. I have previously testified before the New Mexico Oil Conservation Division as an expert witness in petroleum geology. My credentials as a petroleum geologist have been accepted by the Division and made a matter of record.
3. I am familiar with the applications filed by Matador in these cases, and I have conducted a geologic study of the lands in the subject area.
4. **Matador Exhibit B-1** is a locator map identifying the location of the proposed spacing unit within Section 28, Township 16 South, Range 37 East, NMPM, Lea County, New Mexico. A red box identifies the general area where the spacing unit, which is depicted by a yellow rectangle, is located.
5. **Matador Exhibit B-2** is a subsea structure map prepared off the top of the Strawn formation. The contour interval is 50 feet. The proposed bottom-hole location for the Rey Baribault No. 3 well is identified with a red dot. The structure map shows the Strawn formation is relatively flat across the area of the spacing unit but on a regional scale gently dips to the northeast. The

BEFORE THE OIL CONSERVATION DIVISION
Santa Fe, New Mexico
Exhibit No. B
Submitted by: Matador Production Company
Hearing Date: June 13, 2024
Case No. 24487

structure appears consistent across the spacing unit. I do not observe any faulting, pinchouts, or other geologic impediments to drilling in this acreage or at the proposed location.

6. Also included on Matador Exhibit B-2 is a line of cross section from A to A'.

7. **Matador Exhibit B-3** is a structural cross-section prepared displaying open-hole logs run over the Strawn formation from four representative wells denoted from A to A'. For each well in the cross-section, the following logs are included: gamma ray, caliper, resistivity, and porosity. The proposed target interval is labeled and marked from the top to the base of the Strawn formation as depicted in the representation of the Rey Baribault No. 3 well in the middle of the cross-section. At the time the well is completed, Matador may choose to selectively complete only a portion of this vertical interval.

8. Matador has identified a discrete reservoir in the spacing unit that it expects will be prospective. The take points for the Ray Baribault No. 3 well are located where Matador believes it can most effectively and efficiently drain the reservoir it has identified within this spacing unit. In my opinion, the proposed location is necessary to prevent waste and protect correlative rights.

9. In my opinion, the proposed vertical well is the most efficient method to develop this acreage, to prevent the drilling of unnecessary wells, and to result in the greatest ultimate recovery.

10. Approving Matador's applications will be in the best interest of conservation, the prevention of waste, and protection of correlative rights.

11. **Matador Exhibits B-1 through B-3** were either prepared by me or compiled under my direction and supervision.

12. I affirm under penalty of perjury under the laws of the State of New Mexico that the foregoing statements are true and correct. I understand that this self-affirmed statement will be

used as written testimony in this case. This statement is made on the date next to my signature below.



Andrew Parker



Date

Locator Map

Exhibit B-1

Released to Imaging: 6/6/2024 10:11:53 AM

Received by OCD: 6/6/2024 9:13:32 AM

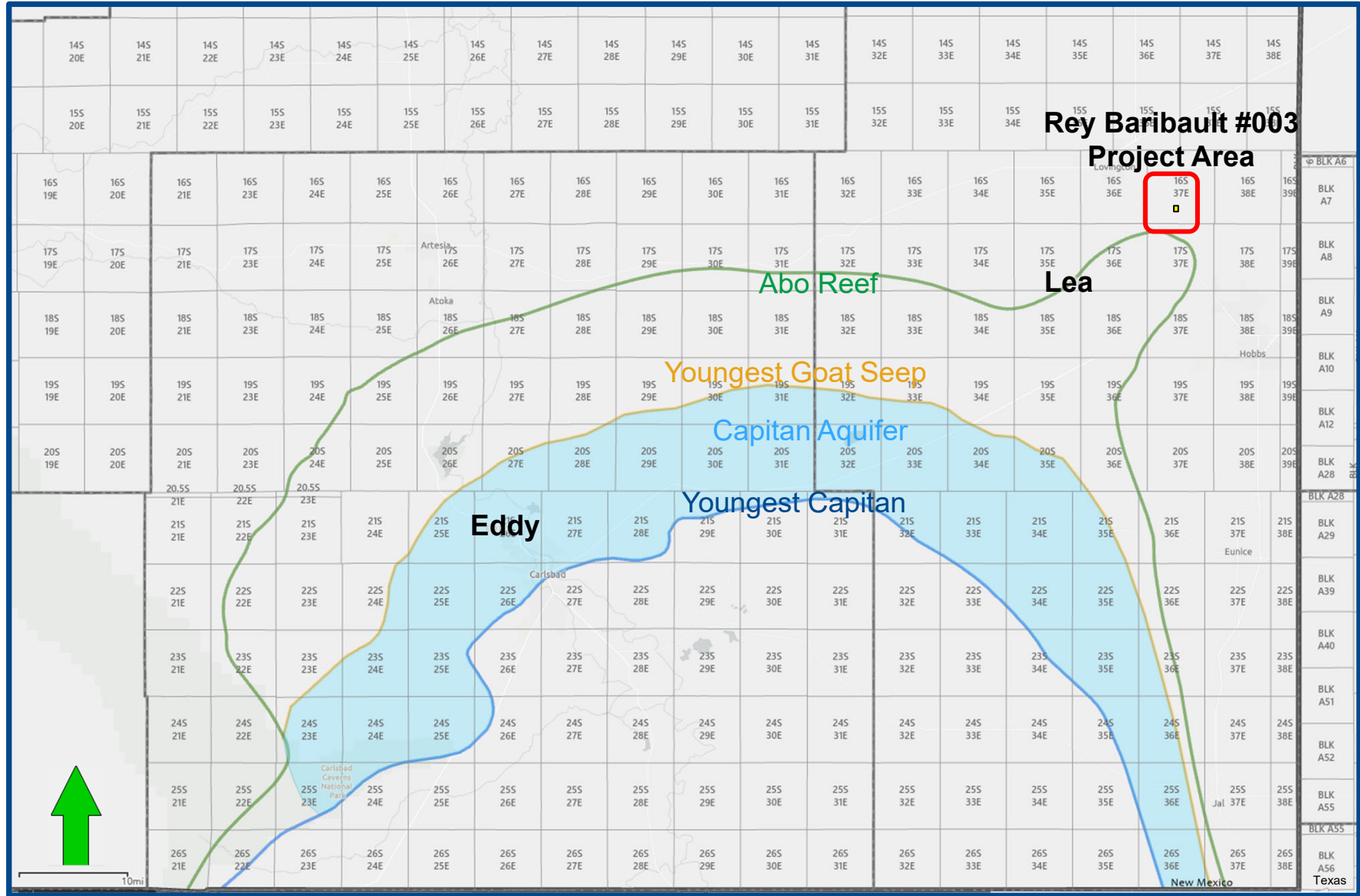

Rey Baribault #003

BEFORE THE OIL CONSERVATION DIVISION
Santa Fe, New Mexico
Exhibit No. B-1
Submitted by: Matador Production Company
Hearing Date: June 13, 2024
Case No. 24487



B-1

Page 41 of 72

Casey; Strawn, West [10330] Structure Map (Top Strawn Subsea) A – A' Reference Line

Exhibit B-2

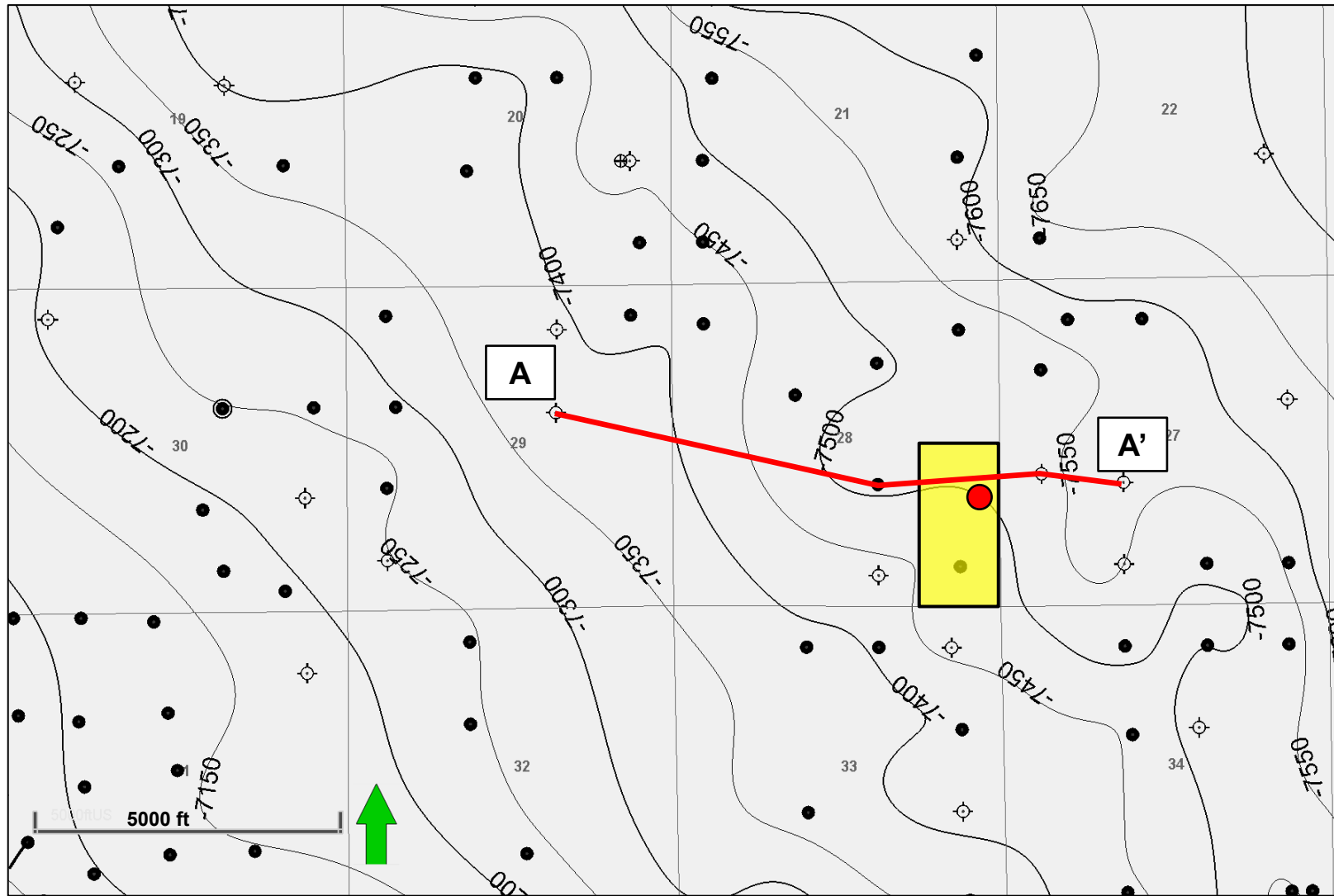

Map Legend

Rey Baribault #003



Project Areas



C. I. = 50'

Casey; Strawn, West [10330] Structural Cross-Section A – A'

Exhibit B-3

Received by OCD: 6/6/2024 9:13:32 AM

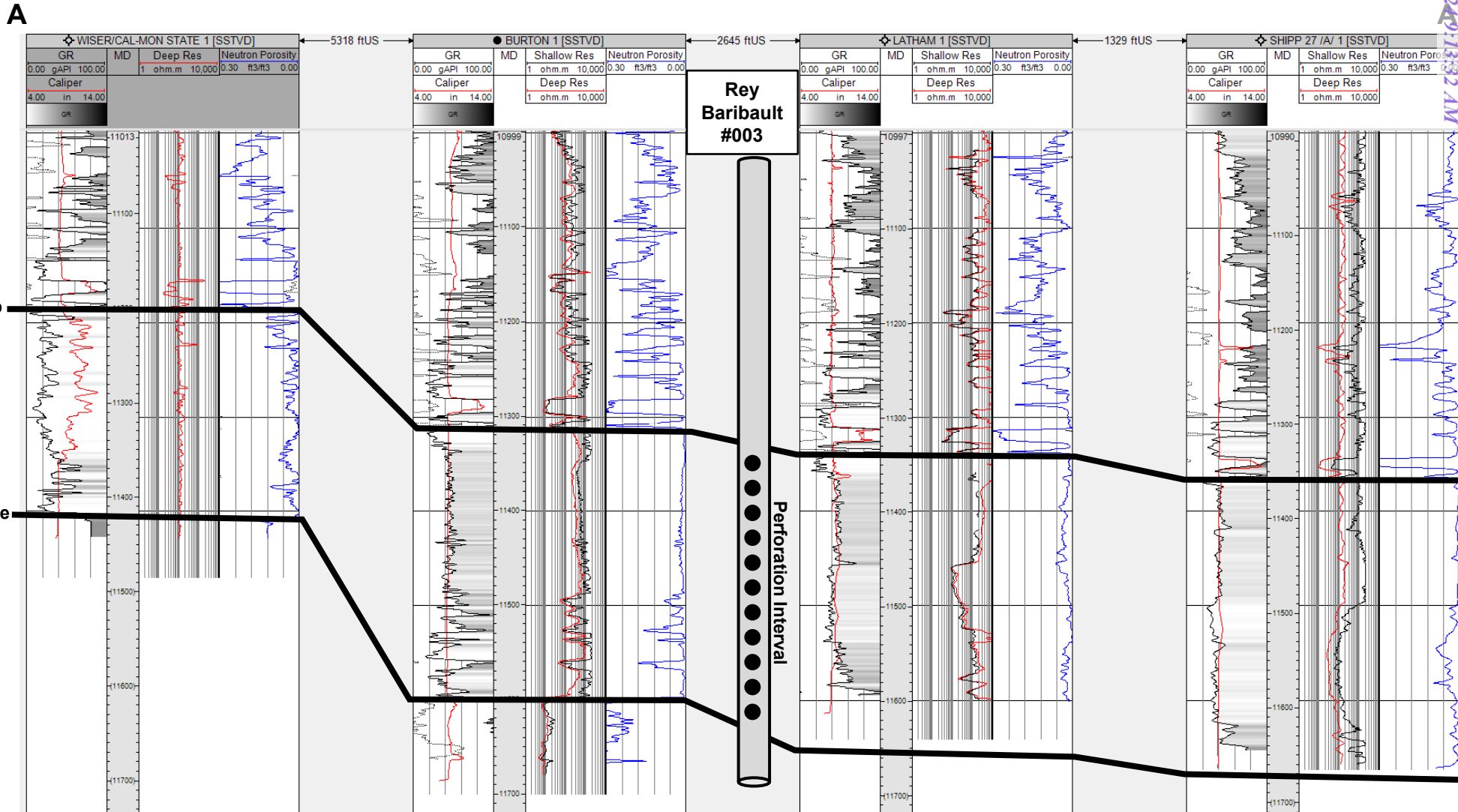

Rey Baribault #003

BEFORE THE OIL CONSERVATION DIVISION
Santa Fe, New Mexico
Exhibit No. B-3
Submitted by: Matador Production Company
Hearing Date: June 13, 2024
Case No. 24487



B-3

Page 43 of 72

Released to Imaging: 6/6/2024 10:11:53 AM

**STATE OF NEW MEXICO
ENERGY, MINERALS AND NATURAL RESOURCES DEPARTMENT
OIL CONSERVATION DIVISION**

**APPLICATION OF MRC PERMIAN COMPANY
FOR COMPULSORY POOLING,
LEA COUNTY, NEW MEXICO.**

CASE NO. 24487

**SELF-AFFIRMED STATEMENT OF
MICHAEL H. FELDEWERT**

1. I am attorney in fact and authorized representative of MRC Permian Company (“MRC”), the Applicant herein. I have personal knowledge of this matter addressed herein and am competent to provide this self-affirmed statement.

2. The above-referenced application and notice of the hearing on this application was sent by certified mail to the affected parties on the date set forth in the letter attached hereto.

3. The spreadsheet attached hereto contains the names of the parties to whom notice was provided.

4. The spreadsheet attached hereto contains the information provided by the United States Postal Service on the status of the delivery of this notice as of June 5, 2024.

5. I caused a notice to be published to all parties subject to these proceedings. An affidavit of publication from the publication’s legal clerk with a copy of the notice publication is attached herein.

6. I affirm under penalty of perjury under the laws of the State of New Mexico that the foregoing statement are true and correct. I understand that this self-affirmed statement will be used as written testimony in this case. This statement is made on the date next to my signature below.

**BEFORE THE OIL CONSERVATION DIVISION
Santa Fe, New Mexico
Exhibit No. C
Submitted by: Matador Production Company
Hearing Date: June 13, 2024
Case No. 24487**



Michael H. Feldewert

6/5/2024

Date



Michael H. Feldewert
Partner
Phone (505) 988-4421
mfeldewert@hollandhart.com

May 24, 2024

VIA CERTIFIED MAIL
CERTIFIED RECEIPT REQUESTED

TO: ALL INTEREST OWNERS SUBJECT TO POOLING PROCEEDINGS

**Re: Application of MRC Permian Company for Compulsory Pooling, Lea County,
New Mexico: Ray Baribault No. 3 well**

Ladies & Gentlemen:

This letter is to advise you that the enclosed application has been filed with the New Mexico Oil Conservation Division. A hearing has been requested before a Division Examiner on June 13, 2024, and the status of the hearing can be monitored through the Division’s website at <https://www.emnrd.nm.gov/ocd/>.

It is anticipated that hearings will be held in a hybrid format with both in-person and virtual participation options. The meeting will be held in the Pecos Hall Hearing Room at the Wendall Chino Building, 1st Floor, 1220 South St. Francis Dr., Santa Fe, New Mexico. To participate virtually in the hearing, see the instructions posted on the OCD Hearings website: <https://www.emnrd.nm.gov/ocd/hearing-info/>.

You are not required to attend this hearing, but as an owner of an interest that may be affected by this application, you may appear and present testimony. Failure to appear at that time and become a party of record will preclude you from challenging the matter at a later date. Parties appearing in cases are required to file a Pre-hearing Statement four business days in advance of a scheduled hearing that complies with the provisions of NMAC 19.15.4.13.B.

If you have any questions about this matter, please contact Addison Costley at (972) 371-5474 or at addison.costley@matadorresources.com.

Sincerely,

Michael H. Feldewert
ATTORNEY FOR MRC PERMIAN COMPANY

Location
110 North Guadalupe, Suite 1
Santa Fe, NM 87501-1849

Mailing Address
P.O. Box 2208
Santa Fe, NM 87504-2208

Contact
p: 505.988.4421 | f: 505.983.6043
www.hollandhart.com

Holland & Hart LLP Anchorage Aspen Billings Boise Boulder Cheyenne Denver Jackson Hole Las Vegas Reno Salt Lake City Santa Fe Washington, D.C.

MRC - Rey Baribault #1 and #3 - Case nos. 24486-24487
Postal Delivery Report

9414811898765462487349	Magnum Hunter Production, Inc.	6001 Deauville Ste 300N	Midland	TX	79706-2671	Your package will arrive later than expected, but is still on its way. It is currently in transit to the next facility.
9414811898765462487387	Maverick Permian, LLC	1111 Bagby St Ste 1600	Houston	TX	77002-2547	Your item was delivered to the front desk, reception area, or mail room at 1:52 pm on May 30, 2024 in HOUSTON, TX 77002.
9414811898765462487332	Jal Draw Oil Company	415 W Wall St Ste 1411	Midland	TX	79701-4464	This is a reminder to arrange for redelivery of your item or your item will be returned to sender.
9414811898765462487370	Trabajo Del Spear, LP	PO Box 1684	Midland	TX	79702-1684	Your item was picked up at a postal facility at 9:34 am on May 30, 2024 in MIDLAND, TX 79702.
9414811898765462487011	KCK Energy	2507 Dartmouth Dr	Midland	TX	79705-6363	Your package will arrive later than expected, but is still on its way. It is currently in transit to the next facility.
9414811898765462487059	Geodyne Nominee Corp.	PO Box 972290	Dallas	TX	75397-2290	Your item has been delivered and is available at a PO Box at 4:36 am on May 29, 2024 in DALLAS, TX 75397.
9414811898765462487066	TTXMCO, LLC	214 W Texas Ave Ste 807	Midland	TX	79701-4610	Your item was delivered to an individual at the address at 2:28 pm on June 4, 2024 in MIDLAND, TX 79701.
9414811898765462487028	Roy G. Barton Jr.	1919 N Turner St	Hobbs	NM	88240-2712	Your item was delivered to an individual at the address at 1:13 pm on May 28, 2024 in HOBBS, NM 88240.

MRC - Rey Baribault #1 and #3 - Case nos. 24486-24487
Postal Delivery Report

9414811898765462487097	Norma Chanley	PO Box 729	Hobbs	NM	88241	Your item was picked up at a postal facility at 3:43 pm on May 28, 2024 in HOBBS, NM 88241.
9414811898765462487042	Allar Co.	PO Box 1567	Graham	TX	76450-7567	Your item was picked up at the post office at 10:36 am on May 28, 2024 in GRAHAM, TX 76450.
9414811898765462487080	Salt Fork Limited	PO Box 911	Breckenridge	TX	76424-0911	Your item was picked up at the post office at 9:51 am on May 30, 2024 in BRECKENRIDGE, TX 76424.
9414811898765462487073	Southern Cross Royalty, LP	PO Box 777	Davis	OK	73030-0777	This is a reminder to pick up your item before June 12, 2024 or your item will be returned on June 13, 2024. Please pick up the item at the DAVIS, OK 73030 Post Office.
9414811898765462487417	Healey, LP	PO Box 2120	Ardmore	OK	73402-2120	Your item was picked up at the post office at 10:58 am on May 29, 2024 in ARDMORE, OK 73401.
9414811898765462487455	Wentz Rocket Oil, LLC	6350 W Reno Ave	Oklahoma City	OK	73127-6521	Your item was delivered to the front desk, reception area, or mail room at 8:26 am on May 29, 2024 in OKLAHOMA CITY, OK 73127.
9414811898765462487462	Wentz Production, LLC	PO Box 834	Davis	OK	73030-0834	Your item was picked up at the post office at 1:40 pm on May 29, 2024 in DAVIS, OK 73030.

MRC - Rey Baribault #1 and #3 - Case nos. 24486-24487
Postal Delivery Report

9414811898765462487424	Cathie Cone Auvenshine McGown	PO Box 658	Dripping Springs	TX	78620-0658	Your item was picked up at the post office at 9:52 am on May 31, 2024 in DRIPPING SPRINGS, TX 78620.
9414811898765462487493	The Long Trusts	PO Box 3096	Kilgore	TX	75663-3096	Your item was picked up at a postal facility at 8:35 am on May 30, 2024 in KILGORE, TX 75662.
9414811898765462487448	Charles Andrew Spradlin	2451 Walker St	Grand Prairie	TX	75052-8577	Your item was delivered to an individual at the address at 5:17 pm on May 28, 2024 in GRAND PRAIRIE, TX 75052.
9414811898765462487486	Tom R. Cone	PO Box 400	South West City	MO	64863-0400	Your item was picked up at a postal facility at 3:09 pm on May 29, 2024 in SOUTH WEST CITY, MO 64863.
9414811898765462487516	Kenneth G. Cone CO Cathie Cone McGown	PO Box 658	Dripping Springs	TX	78620-0658	Your item was picked up at the post office at 9:52 am on May 31, 2024 in DRIPPING SPRINGS, TX 78620.
9414811898765462487554	J.E. Simmons Trust, Bank of America, NA, Trustee	PO Box 2546	Fort Worth	TX	76113-2546	Your item has been delivered and is available at a PO Box at 7:45 am on May 28, 2024 in FORT WORTH, TX 76102.
9414811898765462487561	Beulah H. Simmons Trust, Bank of America, NA, Trustee	PO Box 2546	Fort Worth	TX	76113-2546	Your item has been delivered and is available at a PO Box at 7:45 am on May 28, 2024 in FORT WORTH, TX 76102.
9414811898765462487523	Movest Capital	PO Box 2439	Albany	TX	76430-8020	Your item was picked up at the post office at 11:06 am on May 29, 2024 in ALBANY, TX 76430.

MRC - Rey Baribault #1 and #3 - Case nos. 24486-24487
Postal Delivery Report

9414811898765462487509	Corrigan Goddard Ranch Family Limited, Hugh Corrigan, IV	8117 Preston Rd Ste 610	Dallas	TX	75225-6366	Your item was delivered to an individual at the address at 11:04 am on June 3, 2024 in DALLAS, TX 75225.
9414811898765462487592	Patrick Edward Corrigan Family Partnership	PO Box 50280	Midland	TX	79710-0280	Your item was picked up at a postal facility at 9:49 am on May 30, 2024 in MIDLAND, TX 79705.
9414811898765462487547	J. Patrick Corrigan Family LP	7150 20th St Ste E	Vero Beach	FL	32966-8805	Your item was delivered to an individual at the address at 10:19 am on May 28, 2024 in VERO BEACH, FL 32966.
9414811898765462487585	Matagorda B1, LP	1001 Fannin St Ste 2020	Houston	TX	77002-6715	Your item was delivered to an individual at the address at 3:20 pm on May 28, 2024 in HOUSTON, TX 77002.
9414811898765462487530	Black Stone Minerals Company, LP	1001 Fannin St Ste 2020	Houston	TX	77002-6715	Your item was delivered to an individual at the address at 3:20 pm on May 28, 2024 in HOUSTON, TX 77002.
9414811898765462486212	Black Stone Minerals Company, LP	1001 Fannin St Ste 2020	Houston	TX	77002-6715	Your item was delivered to an individual at the address at 3:20 pm on May 28, 2024 in HOUSTON, TX 77002.
9414811898765462486250	Hondo Minerals, LP	3220 Plumb St	Houston	TX	77005-2922	Your item was delivered to an individual at the address at 6:05 pm on May 28, 2024 in HOUSTON, TX 77005.
9414811898765462486267	SKV, LLC	PO Box 1138	Roswell	NM	88202-1138	Your item was picked up at the post office at 9:53 am on May 29, 2024 in ROSWELL, NM 88201.

MRC - Rey Baribault #1 and #3 - Case nos. 24486-24487
Postal Delivery Report

9414811898765462486229	Harlow Easton, LLC	2609 Coronado Dr	Roswell	NM	88201-3404	Your item was returned to the sender on June 3, 2024 at 8:14 pm in ROSWELL, NM 88201 because the address was vacant or the business was no longer operating at the location and no further information was available.
9414811898765462486205	S.P. Johnson, IV	3220 Plumb St	Houston	TX	77005-2922	Your item was delivered to an individual at the address at 6:05 pm on May 28, 2024 in HOUSTON, TX 77005.
9414811898765462486298	Laplant Johnson Family Trust, Joel S. Johnson, Trustee	37 Brookhaven Pl	Littleton	CO	80123-6691	Your item was delivered to an individual at the address at 3:50 pm on May 28, 2024 in LITTLETON, CO 80123.
9414811898765462486243	Rodney Carter	736 Trailside Bnd	Round Rock	TX	78665-2115	Your item was delivered to an individual at the address at 10:35 am on May 28, 2024 in ROUND ROCK, TX 78665.
9414811898765462486281	South Fifth Energy	400 N Pennsylvania Ave Ste 640	Roswell	NM	88201-4754	Your item was delivered to the front desk, reception area, or mail room at 12:09 pm on May 28, 2024 in ROSWELL, NM 88201.
9414811898765462486236	Carter Family Minerals, LLC	PO Box 328	Fort Sumner	NM	88119-0328	Your item was picked up at a postal facility at 7:51 am on May 29, 2024 in YESO, NM 88136.

MRC - Rey Baribault #1 and #3 - Case nos. 24486-24487
Postal Delivery Report

9414811898765462486816	CRJ Resources, LLC	5908 Los Hermanos Ct NE	Albuquerque	NM	87111-1357	Your item was returned to the sender on June 4, 2024 at 1:09 pm in ALBUQUERQUE, NM 87111 because the addressee was not known at the delivery address noted on the package.
9414811898765462486854	Lisa Louise Charnholm, Custodian of The Estate Of Emma Louise Carr	PO Box 1090	Roswell	NM	88202-1090	Your item was picked up at the post office at 1:01 pm on May 30, 2024 in ROSWELL, NM 88201.
9414811898765462486861	LM Robinson, LLC	PO Box 1090	Roswell	NM	88202-1090	Your item was picked up at the post office at 1:01 pm on May 30, 2024 in ROSWELL, NM 88201.
9414811898765462486823	Herrings Carter Minerals, LLC	PO Box 847	Ruidoso	NM	88355-0847	Your package will arrive later than expected, but is still on its way. It is currently in transit to the next facility.
9414811898765462486892	Carter Legacy, LLC	5331 85th St	Lubbock	TX	79424-3409	Your item was delivered to an individual at the address at 3:35 pm on May 28, 2024 in LUBBOCK, TX 79424.
9414811898765462486885	Debra D. Dye	812 S Main Ave	Portales	NM	88130-6547	Your item was picked up at the post office at 12:29 pm on May 31, 2024 in PORTALES, NM 88130.
9414811898765462486830	Coates Energy Trust	7373 Broadway Ste 406	San Antonio	TX	78209-3268	Your package will arrive later than expected, but is still on its way. It is currently in transit to the next facility.

MRC - Rey Baribault #1 and #3 - Case nos. 24486-24487
Postal Delivery Report

9414811898765462486717	Coates Energy Interests, Ltd	7373 Broadway Ste 406	San Antonio	TX	78209-3268	Your package will arrive later than expected, but is still on its way. It is currently in transit to the next facility.
9414811898765462486755	Dorchester Minerals Oklahoma LP	3838 Oak Lawn Ave Ste 300	Dallas	TX	75219-4541	Your package will arrive later than expected, but is still on its way. It is currently in transit to the next facility.
9414811898765462486762	Fasken Foundation	PO Box 162786	Austin	TX	78716-2786	This is a reminder to pick up your item before June 11, 2024 or your item will be returned on June 12, 2024. Please pick up the item at the AUSTIN, TX 78716 Post Office.
9414811898765462486724	Ram Foundation	PO Box 6519	Paris	TX	75461-6519	This is a reminder to pick up your item before June 12, 2024 or your item will be returned on June 13, 2024. Please pick up the item at the PARIS, TX 75461 Post Office.
9414811898765462486700	RSG Properties, Ltd	2700 Racquet Club Dr	Midland	TX	79705-7432	Your item was delivered to an individual at the address at 2:10 pm on May 28, 2024 in MIDLAND, TX 79705.
9414811898765462486793	Maecenas Minerals, LLP	PO Box 176	Abilene	TX	79604-0176	Your item was picked up at the post office at 10:07 am on May 29, 2024 in ABILENE, TX 79601.

MRC - Rey Baribault #1 and #3 - Case nos. 24486-24487
Postal Delivery Report

9414811898765462486748	Janan White Little White Wing Mineral Trust	218 Ridgemont Ave	San Antonio	TX	78209-5432	Your item was returned to the sender at 8:20 am on May 31, 2024 in SAN ANTONIO, TX 78209 because the forwarding order for this address is no longer valid.
9414811898765462486786	Harry August Miller, III	1402 Foxwood Cv	Austin	TX	78704-2718	Your item was delivered to an individual at the address at 3:52 pm on May 28, 2024 in AUSTIN, TX 78704.
9414811898765462486731	Margaret Anne Miller Carrico, C/O Plains Capital Bank	2705 Bee Caves Rd Ste 120	Austin	TX	78746-5685	Your item was returned to the sender on May 28, 2024 at 3:32 pm in AUSTIN, TX 78746 because the addressee was not known at the delivery address noted on the package.
9414811898765462486779	Van Oil Company, Inc.	6300 Ridglea Pl Ste 1101	Fort Worth	TX	76116-5737	Your item was delivered to an individual at the address at 10:04 am on May 29, 2024 in FORT WORTH, TX 76116.
9414811898765462486960	VZS Properties, LP	3917 Clayton Rd E	Fort Worth	TX	76116-7220	Your item was delivered to an individual at the address at 2:31 pm on May 29, 2024 in FORT WORTH, TX 76116.
9414811898765462486908	Mary E. Grisso Trust No. 1, Harry D. Schafer, Trustee	2355 Tonawanda Rd.	Interlochen	MI	49643	Your item was returned to the sender on May 28, 2024 at 10:30 am in GRAWN, MI 49637 because of an incorrect address.
9414811898765462486946	Mary Katherine Grisso Revocable Trust, Elizabeth Huckabay, Trustee	4104 Ramsey Rd	Yukon	OK	73099-3243	Your package will arrive later than expected, but is still on its way. It is currently in transit to the next facility.

MRC - Rey Baribault #1 and #3 - Case nos. 24486-24487
Postal Delivery Report

9414811898765462486984	Grisso Family Trust, Midfirst Bank, Successor Trustee	PO Box 258850	Oklahoma City	OK	73125-8850	Your item was delivered to an individual at the address at 9:46 am on May 30, 2024 in OKLAHOMA CITY, OK 73125.
9414811898765462486977	J.R. McGinley, Jr. Investment Trust, John R. McGinley, III, Trustee	PO Box 769	Tulsa	OK	74101-0769	Your item was picked up at the post office at 9:36 am on May 30, 2024 in TULSA, OK 74103.
9414811898765462486618	Patrick A.. McGinley Minerals, LLC	PO Box 3126	Tulsa	OK	74101-3126	Your item was picked up at the post office at 9:36 am on May 30, 2024 in TULSA, OK 74103.
9414811898765462486656	Lanroy, Inc.	PO Box 3405	Tulsa	OK	74101-3405	Your item was picked up at the post office at 11:20 am on May 30, 2024 in TULSA, OK 74103.
9414811898765462486663	Cleroy, Inc.	PO Box 3403	Tulsa	OK	74101-3403	Your item was picked up at the post office at 9:09 am on May 30, 2024 in TULSA, OK 74103.
9414811898765462486625	CMP Viva, LP	600 Travis St Ste 7200	Houston	TX	77002-3037	Your item was delivered to an individual at the address at 3:06 pm on May 29, 2024 in HOUSTON, TX 77002.
9414811898765462486601	Newfield Exploration Gulf Coast, Inc.	363 N Sam Houston Pkwy E Ste 200	Houston	TX	77060-2437	Your package will arrive later than expected, but is still on its way. It is currently in transit to the next facility.
9414811898765462486694	Vogel Family, LP	6 Desta Dr Ste 5860	Midland	TX	79705-5520	Your item arrived at our USPS facility in COPPELL TX DISTRIBUTION CENTER on June 4, 2024 at 1:27 pm. The item is currently in transit to the destination.

MRC - Rey Baribault #1 and #3 - Case nos. 24486-24487
Postal Delivery Report

9414811898765462486649	E.L. Latham Minerals, LLC CO Diane Hanley	PO Box 100912	Fort Worth	TX	76185-0912	Your package will arrive later than expected, but is still on its way. It is currently in transit to the next facility.
9414811898765462486687	Dale Sarsgard	912 Meadowhill Road	Wet Point	MS	39773	Your package will arrive later than expected, but is still on its way. It is currently in transit to the next facility.
9414811898765462486670	Marvel Lou Kirchoff French	210 Blackhawk St	Reinbeck	IA	50669	Your item was returned to the sender on May 29, 2024 at 1:48 pm in GRUNDY CENTER, IA 50638 because of an incorrect address.
9414811898765462486113	Bruce & Leigh Ennen, JTROS	4810 Rapid Creek Rd NE	Iowa City	IA	52240-7717	Your item was picked up at the post office at 10:49 am on May 30, 2024 in IOWA CITY, IA 52240.
9414811898765462486151	Standard American Operating	17304 Preston Rd	Dallas	TX	75252-5618	Your item was delivered to the front desk, reception area, or mail room at 3:33 pm on June 3, 2024 in DALLAS, TX 75252.
9414811898765462486168	Dorothy DeSmidt	501 6TH. Ave	Humboldt	IA	50548	Your item arrived at our USPS facility in MINNEAPOLIS MN DISTRIBUTION CENTER on June 4, 2024 at 8:12 am. The item is currently in transit to the destination.
9414811898765462486120	Estate Of Marietta Berkhimer, John Berkhimer, Heir	4447 Woodgate Ct	Saint Paul	MN	55122-2421	Your item was delivered to an individual at the address at 10:57 am on May 28, 2024 in SAINT PAUL, MN 55122.

MRC - Rey Baribault #1 and #3 - Case nos. 24486-24487
Postal Delivery Report

9414811898765462486199	Estate Of Marietta Berkhimer, Beth Sullivan, Heir	5804 Drew Ave S	Edina	MN	55410-2760	Your item was delivered to an individual at the address at 4:26 pm on May 28, 2024 in MINNEAPOLIS, MN 55410.
9414811898765462486144	Est. Ruth Knieriem	6000 Sutter Ave	Carmichael	CA	95608-2737	This is a reminder to arrange for redelivery of your item or your item will be returned to sender.
9414811898765462486182	Est Alberta Schill	PO Box 333	Gowrie	IA	50543-0333	Your item was picked up at the post office at 10:58 am on May 30, 2024 in GOWRIE, IA 50543.
9414811898765462486137	Brian Espeland	3324 Opal Dr	Ames	IA	50010-8543	Your item was delivered to an individual at the address at 9:26 am on May 29, 2024 in AMES, IA 50010.
9414811898765462486175	Charles W. Seltzer Trust	214 W Texas Ave Ste 509	Midland	TX	79701-4609	Your item was delivered to an individual at the address at 2:54 pm on May 30, 2024 in MIDLAND, TX 79701.
9414811898765462486359	Emma Wallukait	602 2nd Ave N	Humboldt	IA	50548-1682	Your item arrived at our USPS facility in MINNEAPOLIS MN DISTRIBUTION CENTER on June 4, 2024 at 8:17 am. The item is currently in transit to the destination.

MRC - Rey Baribault #1 and #3 - Case nos. 24486-24487
Postal Delivery Report

9414811898765462486366	Maxine Wendle	713 Zafiros	Green Valley	AZ	85614	Your item was returned to the sender on May 30, 2024 at 12:51 pm in GREEN VALLEY, AZ 85614 because the addressee was not known at the delivery address noted on the package.
9414811898765462486328	Florence Gossman	2800 42nd St	Des Moines	IA	50310-3405	Your item was returned to the sender on May 29, 2024 at 8:39 am in DES MOINES, IA 50310 because the addressee was not known at the delivery address noted on the package.
9414811898765462486304	Otto Gossman	2800 42nd St	Des Moines	IA	50310-3405	Your item was returned to the sender on May 29, 2024 at 8:39 am in DES MOINES, IA 50310 because the addressee was not known at the delivery address noted on the package.
9414811898765462486397	Estate of Earl Hansen, Gordon E. Hansen, Heir	109 Iris Dr	Cedar Falls	IA	50613-6311	Your item was returned to the sender at 8:10 am on May 29, 2024 in CEDAR FALLS, IA 50613 because the forwarding order for this address is no longer valid.
9414811898765462486342	Estate of Earl Hansen, Ruth M. Fisher, Heir	1115 W 10th St Apt 207	Austin	TX	78703-4943	Your item was delivered to an individual at the address at 12:20 pm on May 28, 2024 in AUSTIN, TX 78703.

MRC - Rey Baribault #1 and #3 - Case nos. 24486-24487
Postal Delivery Report

9414811898765462486380	Barbara M. Jackson	301 N. Madison	Wyoming	IL	61491	Your item was returned to the sender on June 1, 2024 at 6:01 am in WYOMING, IL 61491 because the addressee was not known at the delivery address noted on the package.
9414811898765462486335	Anna Joyce Francis	306 N 6th St	Wyoming	IL	61491-1136	Your item arrived at our BEDFORD PARK IL DISTRIBUTION CENTER destination facility on June 4, 2024 at 10:25 pm. The item is currently in transit to the destination.
9414811898765462486373	R. Kent Standish	4704 Wallace Ave	Monona	WI	53716-2652	This is a reminder to arrange for redelivery of your item or your item will be returned to sender.
9414811898765462486052	Cynthia E. Larson & Charles R. Larson, JTWROS	2939 Troseth Rd	Saint Paul	MN	55113-1045	Your item was delivered to an individual at the address at 6:13 pm on May 28, 2024 in SAINT PAUL, MN 55113.
9414811898765462486069	Dale Morgan	1155 Office Park Rd Apt 106	West Des Moines	IA	50265-2540	Your item was returned to the sender at 8:13 am on May 29, 2024 in WEST DES MOINES, IA 50265 because the forwarding order for this address is no longer valid.
9414811898765462486021	Estate of Lindia P. Morgan	HC Box 77	Bayard	NE	69334	Your item was returned to the sender on May 28, 2024 at 9:28 am in BAYARD, NE 69334 because the addressee was not known at the delivery address noted on the package.

MRC - Rey Baribault #1 and #3 - Case nos. 24486-24487
Postal Delivery Report

9414811898765462486007	Floyd Wayne Buck	33773 SE Terra Cir	Corvallis	OR	97333-2306	Your package will arrive later than expected, but is still on its way. It is currently in transit to the next facility.
9414811898765462486090	Patricia Mae Richter	4086 Carson Dr SE	Salem	OR	97317-6177	Your package will arrive later than expected, but is still on its way. It is currently in transit to the next facility.
9414811898765462486045	Linda Rae Buck	PO Box 96	Dorris	CA	96023-0096	The return on your item was processed on June 1, 2024 at 9:05 pm in SACRAMENTO, CA 95813.
9414811898765462486038	Estate of Alex H. Duncan	2530 S Owasso Ave	Tulsa	OK	74114	Your package will arrive later than expected, but is still on its way. It is currently in transit to the next facility.
9414811898765462486076	Estate of Arthur J. Miller	411 4th St N	Humboldt	IA	50548-1507	Your item arrived at our USPS facility in MINNEAPOLIS MN DISTRIBUTION CENTER on June 4, 2024 at 11:44 am. The item is currently in transit to the destination.
9414811898765462486410	Estate of Leonard Arthur Miller	4212 Cape Cod Cir	Fort Collins	CO	80525-3328	Your item was delivered to an individual at the address at 2:52 pm on May 29, 2024 in FORT COLLINS, CO 80525.
9414811898765462486458	Estate H.S. Probert	6233 40th Ave NE	Seattle	WA	98115-7503	Your package will arrive later than expected, but is still on its way. It is currently in transit to the next facility.

MRC - Rey Baribault #1 and #3 - Case nos. 24486-24487
Postal Delivery Report

9414811898765462486465	Estate of John W. Tiss	328 N Wilson Ave	Tucson	AZ	85719-5664	Your item was delivered to an individual at the address at 11:20 am on May 28, 2024 in TUCSON, AZ 85719.
9414811898765462486427	Estate Of Fred Kemper, Annie I. Brown and husband O.H. Brown, Heir	1715 Rex Ave Apt 94	Joplin	MO	64801-5928	Your item was returned to the sender on May 29, 2024 at 11:20 am in JOPLIN, MO 64801 because the addressee was not known at the delivery address noted on the package.
9414811898765462486403	Gertrude Sproule Scullin or Heirs	500 West Ocean Avenue	Long Beach	CA	90802	The return on your item was processed on May 30, 2024 at 9:47 am in LONG BEACH, CA 90802.
9414811898765462486441	Estate of Florence M. Balkam	901 Federal Ave	Mason City	IA	50401	Your package will arrive later than expected, but is still on its way. It is currently in transit to the next facility.
9414811898765462486489	J.D. Evans, Western Grocer Co.	107 Pyntz	Manhattan	KS	66441	Your item arrived at the Post Office at 7:48 am on June 4, 2024 in SANTA FE, NM 87501.
9414811898765462486472	Emma B. La Roe or Heirs	816 15th NE	Mason City	IA	50401	Your item arrived at the SANTA FE, NM 87501 post office at 10:21 am on June 3, 2024 and is ready for pickup.
9414811898765462486519	W.C. Caldwell or Heirs	PO Box 712	Mason City	IA	50402-0712	Your package will arrive later than expected, but is still on its way. It is currently in transit to the next facility.
9414811898765462486557	Hellen Brewer or Heirs	15 S Taylor Ave	Mason City	IA	50401-2847	Your package will arrive later than expected, but is still on its way. It is currently in transit to the next facility.

MRC - Rey Baribault #1 and #3 - Case nos. 24486-24487
Postal Delivery Report

9414811898765462486564	Frank O. Peterson or Heirs	6111 N Hancock Ave	Davenport	IA	52806-2785	Your item was delivered to an individual at the address at 12:29 pm on May 28, 2024 in DAVENPORT, IA 52806.
9414811898765462486526	Clifford Gray or Heirs	PO Box 61	McDonald	NM	88262	Your item arrived at the SANTA FE, NM 87501 post office at 10:21 am on June 3, 2024 and is ready for pickup.
9414811898765462486502	Estate of Elisabeth Woodburn	1194 College Ave	San Bernardino	CA	92374	Your package will arrive later than expected, but is still on its way. It is currently in transit to the next facility.
9414811898765462486595	Floy May Mawhinney Dennis or Heirs	8840 Cranford Ave	Sun Valley	CA	91352-1726	This is a reminder to arrange for redelivery of your item or your item will be returned to sender.
9414811898765462486540	Estate of Lillian Kennedy	292 Northpointe Dr NE Apt 214	Cedar Rapids	IA	52402-6215	Your item arrived at our USPS facility in MINNEAPOLIS MN DISTRIBUTION CENTER on June 4, 2024 at 9:50 am. The item is currently in transit to the destination.
9414811898765462486588	R.W. Brown or Heirs	432 2nd St NE	Mason City	IA	50401-3502	Your item was returned to the sender on May 29, 2024 at 2:17 pm in MASON CITY, IA 50401 because the addressee was not known at the delivery address noted on the package.

MRC - Rey Baribault #1 and #3 - Case nos. 24486-24487
Postal Delivery Report

9414811898765462486533	Martha M. Slepicka or Heirs	120 E North St	Manly	IA	50456-5024	Your item was returned to the sender on May 29, 2024 at 9:42 am in MANLY, IA 50456 because the addressee was not known at the delivery address noted on the package.
9414811898765462486571	Mildred Hitchcock or Heirs	309 S Louisiana Ave	Mason City	IA	50401-4429	This is a reminder to arrange for redelivery of your item or your item will be returned to sender.
9414811898765462481217	Clifford Ferguson or Heirs	351 Worman Dr	Columbus	OH	43230-2665	Your item was refused by the addressee at 2:07 pm on May 29, 2024 in COLUMBUS, OH 43230 and is being returned to the sender.
9414811898765462481255	Eleanore Ferguson Kupel, Heir To Clifford Ferguson	3935 Freeman Ave	Hamilton	OH	45015-1919	This is a reminder to arrange for redelivery of your item or your item will be returned to sender.
9414811898765462481262	Richard Kupel, Heir to Clifford Ferguson	3935 Freeman Ave	Hamilton	OH	45015-1919	This is a reminder to arrange for redelivery of your item or your item will be returned to sender.
9414811898765462481200	John W. Ferguson or Heirs	5614 State Rd II 24 W	Elkhorn	WI	53121	Your item arrived at our MILWAUKEE WI PROCESSING CENTER destination facility on June 4, 2024 at 5:07 pm. The item is currently in transit to the destination.

MRC - Rey Baribault #1 and #3 - Case nos. 24486-24487
Postal Delivery Report

9414811898765462481293	Rolland S. Ferguson and wife, Heir To John W. Ferguson	5614 State Rd II 24 W	Elkhorn	WI	53121	Your item arrived at the SANTA FE, NM 87501 post office at 10:21 am on June 3, 2024 and is ready for pickup.
9414811898765462481286	Fay Ferguson, Heir to John W. Ferguson	5614 State Rd II 24 W	Elkhorn	WI	53121	Your package will arrive later than expected, but is still on its way. It is currently in transit to the next facility.
9414811898765462481231	K.L. Mendenhall and wife, Heir To John W. Ferguson	5614 State Rd II 24 W	Elkhorn	WI	53121	Your package will arrive later than expected, but is still on its way. It is currently in transit to the next facility.
9414811898765462481279	Marjorie A. Mendenhall, Heir To John W. Ferguson	5614 State Rd II 24 W	Elkhorn	WI	53121	Your item arrived at the SANTA FE, NM 87501 post office at 10:21 am on June 3, 2024 and is ready for pickup.
9414811898765462481811	Pearl L. Brechler, a feme sole, Heir To John W. Ferguson	5614 State Rd II 24 W	Elkhorn	WI	53121	Your item arrived at the SANTA FE, NM 87501 post office at 10:21 am on June 3, 2024 and is ready for pickup.
9414811898765462481866	Cora I. Lohr Lau or Heirs	310 1st St NE	Mason City	IA	50401	Your item was returned to the sender on May 29, 2024 at 8:06 am in MASON CITY, IA 50401 because of an incomplete address.
9414811898765462481828	Evan Christiansen or Heirs	4850 S Atwood Blvd	Salt Lake City	UT	84107-4911	Your item was picked up at the post office at 10:32 am on May 30, 2024 in SALT LAKE CITY, UT 84107.

MRC - Rey Baribault #1 and #3 - Case nos. 24486-24487
Postal Delivery Report

9414811898765462481804	C.A. Hanson or Heirs	5 N Federal Ave Ste 200	Mason City	IA	50401-3257	Your item was returned to the sender on May 29, 2024 at 11:06 am in MASON CITY, IA 50401 because the addressee was not known at the delivery address noted on the package.
9414811898765462481897	Lillian Mabel Drew	319 S. 2nd Street	Clear Lake	IA	50428	Your package will arrive later than expected, but is still on its way. It is currently in transit to the next facility.
9414811898765462481842	Estate of Arthur Britson	326 S Logan St	Roland	IA	50236-1071	Your item arrived at the ROLAND, IA 50236 post office at 7:09 am on June 4, 2024 and is ready for pickup.
9414811898765462481835	Gary E. Ogden Trustee CO Marguerite T. Ogden	877 Coffman Path	Inner Grove Heights	MN	55076	Your item arrived at the SANTA FE, NM 87501 post office at 10:21 am on June 3, 2024 and is ready for pickup.
9414811898765462481873	Robert E. Ogden	1464 Del Norte Dr	Corona	CA	92879-1105	Your package will arrive later than expected, but is still on its way. It is currently in transit to the next facility.
9414811898765462481712	W.A. Horn or Heirs	3492 NW 174th St	Clive	IA	50325-2613	Your package will arrive later than expected, but is still on its way. It is currently in transit to the next facility.

MRC - Rey Baribault #1 and #3 - Case nos. 24486-24487
Postal Delivery Report

9414811898765462481750	G.A. Lee or Heirs	PO Box 103	Emmons	MN	56029-0103	Your item was returned to the sender on May 29, 2024 at 7:39 am in EMMONS, MN 56029 because the address was vacant or the business was no longer operating at the location and no further information was available.
9414811898765462481729	Michael S. Lacoste	804 12th Ave NW	Waverly	IA	50677-1422	This is a reminder to arrange for redelivery of your item or your item will be returned to sender.
9414811898765462481705	Roger Lacoste	1414 Lewis Cir	Raymore	MO	64083-7807	Your item was returned to the sender at 7:16 am on May 31, 2024 in RAYMORE, MO 64083 because the forwarding order for this address is no longer valid.
9414811898765462481798	Estate of Hazel Bruggman	1101 1st Ave	Ackley	IA	50601-1705	Your package will arrive later than expected, but is still on its way. It is currently in transit to the next facility.
9414811898765462481743	Pearl Enfield or Heirs	Wintergreen Estates, Block B, Lot 3	Mission	TX	78572	This is a reminder to arrange for redelivery of your item or your item will be returned to sender.
9414811898765462481781	June M. Theiman	5524 210th Ave	Newell	IA	50568-7600	The return on your item was processed on June 4, 2024 at 11:55 am in MINNEAPOLIS, MN 55401.

MRC - Rey Baribault #1 and #3 - Case nos. 24486-24487
Postal Delivery Report

9414811898765462481736	Laura Schrader or Heirs	409 Malden Ave	La Grange Park	IL	60526-1711	Your package will arrive later than expected, but is still on its way. It is currently in transit to the next facility.
9414811898765462481774	Gerald L. Sofranko, Heir Of The Estate Of J.F. Sofranko	2304 N E Ave	Lovilia	IA	50150-7747	Your item has been delivered and is available at a PO Box at 8:04 am on May 30, 2024 in LOVILIA, IA 50150.
9414811898765462481958	Est. Eleanor Sofranko, Gerald Sofranko, Executor	PO Box 85	Lovilia	IA	50150-0085	Your item has been delivered and is available at a PO Box at 7:46 am on May 29, 2024 in LOVILIA, IA 50150.
9414811898765462481927	Estelle Maple or Heirs	645 5th St	West Des Moines	IA	50265-3727	Your item was refused by the addressee at 4:01 pm on May 30, 2024 in WEST DES MOINES, IA 50265 and is being returned to the sender.
9414811898765462481903	C.R. Hemphill or Heirs	1213 Bank St	Keokuk	IA	52632-4323	Your item was picked up at the post office at 3:42 pm on June 3, 2024 in KEOKUK, IA 52632.
9414811898765462481996	Ourania Christakos, or Heirs	1345 6th Ave	Des Moines	IA	50314-2759	Your item was returned to the sender on May 30, 2024 at 8:40 am in DES MOINES, IA 50314 because of an incomplete address.
9414811898765462481941	Tierra Oil Company, LLC	PO Box 1220	Jupiter	FL	33468-1220	Your item was picked up at the post office at 10:24 am on June 4, 2024 in JUPITER, FL 33458.

MRC - Rey Baribault #1 and #3 - Case nos. 24486-24487
Postal Delivery Report

9414811898765462481934	Joseph E. & Twila M. Goodding Living Trust	1009 Crestview Cir	Farmington	NM	87401-9142	Your item was returned to the sender on May 28, 2024 at 12:54 pm in FARMINGTON, NM 87401 because the addressee was not known at the delivery address noted on the package.
9414811898765462481972	John J. Corbett or Heirs	38 Graves St	South Deerfield	MA	01373-1112	Your item was delivered to an individual at the address at 12:02 pm on May 29, 2024 in SOUTH DEERFIELD, MA 01373.
9414811898765462481613	Bruce Schmitz	5012 119th PI SE	Everett	WA	98208-9109	Your item was delivered to an individual at the address at 1:39 pm on May 29, 2024 in EVERETT, WA 98208.
9414811898765462481651	Estate of Dean Schmitz	2454 Big Oak Dr	Santa Rosa	CA	95401-5770	Your package will arrive later than expected, but is still on its way. It is currently in transit to the next facility.
9414811898765462481668	Jane Marie Webb	236 Webster Rd	Graysville	PA	15337-3247	Your item was picked up at a postal facility at 11:42 am on May 29, 2024 in GRAYSVILLE, PA 15337.
9414811898765462481620	Lois Flack	3802 Glen Eagles Dr	Silver Spring	MD	20906-1671	Your item was delivered to an individual at the address at 2:33 pm on May 29, 2024 in SILVER SPRING, MD 20906.

MRC - Rey Baribault #1 and #3 - Case nos. 24486-24487
Postal Delivery Report

9414811898765462481606	Estate of Phyllis Beaver	74530 245th St	Albert Lea	MN	56007-6062	Your item was forwarded to a different address at 6:55 am on May 29, 2024 in ALBERT LEA, MN. This was because of forwarding instructions or because the address or ZIP Code on the label was incorrect.
9414811898765462481699	Cora Lee Johnson	12111 Patricia Ave	Gulfport	MS	39503-2673	Your package will arrive later than expected, but is still on its way. It is currently in transit to the next facility.
9414811898765462481644	Doris Johnson	935 Poplar Dr	Laurel	MS	39440-4959	Your item was picked up at the post office at 4:17 pm on May 31, 2024 in LAUREL, MS 39440.
9414811898765462481637	Estate of Daryl Schmitz	7 Rivercrest Dr Apt 203	Saint Cloud	MN	56303-2033	Your item departed our USPS facility in DALLAS TX LOGISTICS CENTER on June 5, 2024 at 4:37 am. The item is currently in transit to the destination.
9414811898765462481118	Estate of Kenneth Schmitz	941 S Mill St	Denver	IA	50622-9575	Your item was delivered to an individual at the address at 11:54 am on May 29, 2024 in DENVER, IA 50622.
9414811898765462481156	Forrest Schmitz	531 13th St SE	Mason City	IA	50401-5909	Your item was delivered to an individual at the address at 10:37 am on May 29, 2024 in MASON CITY, IA 50401.
9414811898765462481163	Estate of Glennys Croxton	12200 E State Route 69 Lot 117	Dewey	AZ	86327-4509	Your package will arrive later than expected, but is still on its way. It is currently in transit to the next facility.

MRC - Rey Baribault #1 and #3 - Case nos. 24486-24487
 Postal Delivery Report

9414811898765462481125	Patricia Osgood	481 W Highway 105 Unit B141	Monument	CO	80132-9165	Your item was returned to the sender on May 28, 2024 at 2:04 pm in MONUMENT, CO 80132 because of an incorrect address.
9414811898765462481101	Gale Herrington	7507 N Park Pl	Louisville	KY	40222-4823	Your package will arrive later than expected, but is still on its way. It is currently in transit to the next facility.
9414811898765462481194	Cheryl L. Ohden	1220 Dancer Ave Unit 20R	Nora Springs	IA	50458-8040	Your item was picked up at a postal facility at 9:47 am on June 4, 2024 in NORA SPRINGS, IA 50458.
9414811898765462481149	Estate of Fred Kemper, W, Frank Porawski, Heir	1715 Rex Ave Apt 94	Joplin	MO	64801-5928	Your item was returned to the sender on May 29, 2024 at 11:20 am in JOPLIN, MO 64801 because the addressee was not known at the delivery address noted on the package.

LEGAL

LEGAL

LEGAL

LEGAL

Affidavit of Publication

STATE OF NEW MEXICO
COUNTY OF LEA

I, Daniel Russell, Publisher of the Hobbs News-Sun, a newspaper published at Hobbs, New Mexico, solemnly swear that the clipping attached hereto was published in the regular and entire issue of said newspaper, and not a supplement therefor for a period of 1 issue(s).

Beginning with the issue dated
May 29, 2024
and ending with the issue dated
May 29, 2024.



Publisher

Sworn and subscribed to before me this
29th day of May 2024.



Business Manager

My commission expires

January 29, 2027
STATE OF NEW MEXICO
(Seal) NOTARY PUBLIC
GUSSIE RUTH BLACK
COMMISSION # 1087526
COMMISSION EXPIRES 01/29/2027

This newspaper is duly qualified to publish legal notices or advertisements within the meaning of Section 3, Chapter 167, Laws of 1937 and payment of fees for said publication has been made.

LEGAL NOTICE
May 29, 2024
STATE OF NEW MEXICO
ENERGY, MINERALS AND NATURAL RESOURCES DEPARTMENT
OIL CONSERVATION DIVISION
SANTA FE, NEW MEXICO

The State of New Mexico, Energy Minerals and Natural Resources Department, Oil Conservation Division ("Division") hereby gives notice that the Division will hold public hearings before a hearing examiner for the below listed cases. The hearings will be conducted in a hybrid fashion, both in-person at the Energy, Minerals, Natural Resources Department, Wendell Chino Building, Pecos Hall, 1220 South St. Francis Drive, 1st Floor, Santa Fe, NM 87505 and via the MS Teams virtual meeting platform (sign-in information below) on Thursday, June 13, 2024, at 8:30 a.m.

To participate in the hearings, see the instructions posted below. The docket may be viewed electronically on the Division's website, <http://www.emnrd.state.nm.us/OCD/hearings.html> or obtained from the OCD law clerk, at (505) 469-5527 or freya.tschantz@emnrd.nm.gov.

Documents filed in these cases may be viewed at <http://ocdimage.emnrd.state.nm.us/imaging/CaseFileCriteria.aspx>.

If you are an individual with a disability who needs a reader, amplifier, qualified sign language interpreter, or other form of auxiliary aid or service to attend or participate in a hearing, contact the OCD law clerk using the contact information above, or at the New Mexico Relay Network, 1-800-659-1779, no later than Monday, June 3, 2024.

Persons may view and participate in the hearings through the following link:
www.microsoft.com/en-us/microsoft-teams/join-a-meeting
Meeting ID: 267 851 609 747
Passcode: zjuWpG

Dial-in by phone:
+1 505-312-4308, 130592067#
-or-
(505) 312-4308
Phone conference ID: 130 592 067#

STATE OF NEW MEXICO TO:
All named parties and persons
having any right, title, interest
or claim in the following case
and notice to the public.

(NOTE: All land descriptions herein refer to the New Mexico Principal Meridian whether or not so stated.)

To: All affected interest owners, including: Magnum Hunter Production, Inc.; Maverick Permian, LLC; Jal Draw Oil Company; Trabajo Del Soar, LP; KCK Energy; Geodyne Nominee Corp.; TTXMCO, LLC; Roy G. Heirs and devisees; Tierra Oil Company, LLC; Joseph E. & Twila M. Goodding Living Trust; John J. Corbett or Heirs, his heirs and devisees; Bruce Schmitz, his heirs and devisees; Estate of Dean Schmitz, his heirs and devisees; Jane Marie Webb, her heirs and devisees; Lois Flack, her heirs and devisees; Estate of Phyllis Beaver, her heirs and devisees; Cora Lee Johnson, her heirs and devisees; Doris Johnson, her heirs and devisees; Estate of Daryl Schmitz, his heirs and devisees; Estate of Kenneth Schmitz, his heirs and devisees; Forrest Schmitz, his heirs and devisees; Estate of Glennys Croxton, his or her heirs and devisees; Patricia Osgood, her heirs and devisees; Gale Herrington, her heirs and devisees; Cheryl L. Ohden, her heirs and devisees; Estate of Fred Kemper, W. Frank Porawski, Heir, his heirs and devisees; Estate of Ada L. Grew, his or her heirs and devisees; Estate of John Satoka, his heirs and devisees; Est. of Frederick M. Grace, his heirs and devisees; Estate of Charles Snipps, his heirs and devisees; Estate of Louis E. Brooker, his heirs and devisees; Henry R. Elvidge & Effie M. Elvidge, or Heirs, their heirs and devisees; Ethel Armentrout or Heirs, her heirs and devisees; F.C. Holmes or Heirs, his or her heirs and devisees; Emmett W. Kischer, his heirs and devisees; Ellen A. Crepew or Heirs, her heirs and devisees; W.J. Parrott or Heirs, his or her heirs and devisees; Henrietta L. Mcdermott Fischer or Heirs; Estate of Loyd Schmitz, Jr., her heirs and devisees; Joyce Evans, her heirs and devisees; Jen Stone, her heirs and devisees, and Estate of G.L. Whitman, his or her heirs and devisees.

Case No. 24487: Application of MRC Permian Company for Compulsory Pooling, Lea County, New Mexico. Applicant in the above-styled cause seeks an order pooling all uncommitted interests in a standard 66-acre vertical well spacing unit within the Strawn formation underlying the E2SE4 of Section 28, Township 16 South, Range 37 East, NMPM, Lea County, New Mexico. Applicant seeks to initially dedicate the above-referenced spacing unit to its proposed **Ray Baribault No. 3**, a vertical well to be completed at a non-standard location in the NE4SE4 (Unit 1) of said Section 28 to a depth sufficient to test the Strawn formation. Also to be considered will be the cost of drilling, completing, and equipping the well and the allocation of the cost thereof, the actual operating costs and charges for supervision, the designation of Matador Production Company as operator of the well, and a 200% charge for risk involved in drilling, completing and equipping the well. The subject area is located approximately 6.5 miles southeast of Lovington, New Mexico.
#00290734

HOLLAND & HART LLC
110 N GUADALUPE ST., STE. 1
SANTA FE, NM 87501

BEFORE THE OIL CONSERVATION DIVISION
Santa Fe, New Mexico
Exhibit No. D
Submitted by: Matador Production Company
Hearing Date: June 13, 2024
Case No. 24487

LEGAL NOTICE
May 29, 2024

STATE OF NEW MEXICO
ENERGY, MINERALS AND NATURAL RESOURCES DEPARTMENT
OIL CONSERVATION DIVISION
SANTA FE, NEW MEXICO

The State of New Mexico, Energy Minerals and Natural Resources Department, Oil Conservation Division ("Division") hereby gives notice that the Division will hold public hearings before a hearing examiner for the below listed cases. The hearings will be conducted in a hybrid fashion, both in-person at the Energy, Minerals, Natural Resources Department, Wendell Chino Building, Pecos Hall, 1220 South St. Francis Drive, 1st Floor, Santa Fe, NM 87505 and via the MS Teams virtual meeting platform (sign-in information below) on Thursday, June 13, 2024, at 8:30 a.m.

To participate in the hearings, see the instructions posted below. The docket may be viewed electronically on the Division's website, <http://www.emnrd.state.nm.us/OCD/hearings.html> or obtained from the OCD law clerk, at (505) 469-5527 or ireya.ischantz@emnrd.nm.gov.

Documents filed in these cases may be viewed at <http://ocdimage.emnrd.state.nm.us/imaging/CaseFileCriteria.aspx>.

If you are an individual with a disability who needs a reader, amplifier, qualified sign language interpreter, or other form of auxiliary aid or service to attend or participate in a hearing, contact the OCD law clerk using the contact information above, or at the New Mexico Relay Network, 1-800-659-1779, no later than Monday, June 3, 2024.

Persons may view and participate in the hearings through the following link:
www.microsoft.com/en-us/microsoft-teams/join-a-meeting
Meeting ID: 267 851 609 747
Passcode: zjuVpPg

Dial-in by phone:
+1 505-312-4308, 130592067#
-or-
(505) 312-4308
Phone conference ID: 130 592 067#

STATE OF NEW MEXICO TO:
All named parties and persons
having any right, title, interest
or claim in the following case
and notice to the public.

(NOTE: All land descriptions herein refer to the New Mexico Principal Meridian whether or not so stated.)

To: All affected interest owners, including: Magnum Hunter Production, Inc.; Maverick Permian, LLC; Jal Draw Oil Company; Trabajo Del Spear, LP; KCK Energy; Geodyne Nominee Corp.; TTXMCO, LLC; Roy G. Barton Jr., his heirs and devisees; Norma Chanley, her heirs and devisees; Sallar Co.; Sall Fork Limited; Southern Cross Royalty, LP; Healey, LP; Wentz Rocket Oil, LLC; Wentz Production, LLC; Cathie Cone Auvershine McGown, her heirs and devisees; The Long Trusts; Charles Andrew Spradlin, his heirs and devisees; Tom R. Cone, his heirs and devisees; Kenneth G. Cone CO Cathie Cone McGown, his heirs and devisees; J.E. Simmons Trust Bank of America, NA, Trustee; Beulah H. Simmons Trust Bank of America, NA, Trustee; Movest Capital; Corrigan Goddard Ranch Family Limited Hugh Corrigan, IV; Patrick Edward Corrigan Family Partnership; J. Patrick Corrigan Family LP; Matagorda B1, LP; Black Stone Minerals Company, LP; Hondo Minerals, LP; SKV, LLC; Harlow Easton, LLC; S.P. Johnson, IV, his heirs and devisees; Laplant Johnson Family Trust Joel S. Johnson, Trustee; Rodney Carter, his heirs and devisees; South Fifth Energy; Carter Family Minerals, LLC; CRJ Resources, LLC; Lisa Louise Charnholm, Custodian of the Estate of Emma Louise Carr, her heirs and devisees; LM Robinson, LLC; Herring's Carter Minerals, LLC; Carter Legacy, LLC; Debra D. Dye, her heirs and devisees; Coates Energy Trust; Coates Energy Trusts, LLC; Dorchester Minerals Oklahoma LP; Fasken Foundation; Ram Foundation; RSG Properties, Ltd; Maecenas Minerals, LLP; Janan White Little White Wing Mineral Trust; Harry August Miller, III, his heirs and devisees; Margaret Anne Miller Carrico CO Plains Capital Bank, her heirs and devisees; Van Oil Company, Inc.; VZS Properties, LP; Mary E. Grisso Trust No. 1, Harry D. Schafer, Trustee; Mary Katherine Grisso Revocable Trust Elizabeth Huckabay, Trustee; Grisso Family Trust Midfirst Bank, Successor Trustee; J.R. McGinley, Jr. Investment Trust John R. McGinley, III, Trustee; Patrick A. McGinley Minerals, LLC; Lanroy, Inc.; Cleroy, Inc.; CMP Viva, LP; Newfield Exploration Gulf Coast, Inc.; Vogel Family, LP; E.L. Latham Minerals, LLC; Dale Sarsgard, his heirs and devisees; Marvel Lou Kirchoff French, his or her heirs and devisees; Bruce & Leigh Ennen, JTROS, their heirs and devisees; Standard American Operating; Dorothy DeSmid, her heirs and devisees; Estate of Marietta Berkhimer, John Berkhimer, Heir, his heirs and devisees; Estate of Marietta Berkhimer, Beth Sullivan, Heir, her heirs and devisees; Est. Ruth Krieriem, her heirs and devisees; Est Alberta Schill, his or her heirs and devisees; Brian Espeland, his heirs and devisees; Charles W. Seltzer Trust; Shauna Seltzer Redwine Trust; Emma Wallukait, her heirs and devisees; Maxine Wendle, her heirs and devisees; Florence Gossman, her heirs and devisees; Otto Gossman, his heirs and devisees; Estate of Earl Hansen, Gordon E. Hansen, Heir, his heirs and devisees; Estate of Earl Hansen, Francis, her heirs and devisees; Barbara M. Jackson, her heirs and devisees; Anna Joyce Larson, JTWROS, their heirs and devisees; Dale Morgan, his heirs and devisees; Estate of LINDIA P. Morgan, her heirs and devisees; Floyd Wayne Buck, his heirs and devisees; Patricia Mae Richter, her heirs and devisees; Linda Rae Buck, her heirs and devisees; Estate of Leonard Arthur Miller, his heirs and devisees; Estate of Arthur J. Miller, his heirs and devisees; Estate of John W. Tisa, his heirs and devisees; Estate of Fred Kemper, Annie I. Brown and husband O.H. Brown, Heirs, their heirs and devisees; Gertrude Sproule Scullin or Heirs, her heirs and devisees; Estate of Florence M. Balkam, her heirs and devisees; J.D. Evans, Western Grocer Co., Emma B. La Roe or Heirs, her heirs and devisees; W.C. Caldwell or Heirs, his or her heirs and devisees; Hellen Brewer or Heirs, her heirs and devisees; Frank O. Peterson or Heirs, his heirs and devisees; Clifford Gray or Heirs, his heirs and devisees; Estate of Elisabeth Woodburn, her heirs and devisees; Floy May Mawhinney Dennis or Heirs, his or her heirs and devisees; Estate of Lillian Kennedy, her heirs and devisees; R.W. Brown or Heirs, his heirs and devisees; Martha M. Slepicka or Heirs, her heirs and devisees; Mildred Hitchcock or Heirs, her heirs and devisees; Clifford Ferguson or Heirs, his heirs and devisees; Eleanor Ferguson Kupel, Heir to Clifford Ferguson, her heirs and devisees; Richard Kupel, Heir to Clifford Ferguson, his heirs and devisees; John W. Ferguson or Heirs, his heirs and devisees; Rolland S. Ferguson, her heirs and devisees; K.L. Mendenhall and wife, Heir to John W. Ferguson, their heirs and devisees; Marjorie A. Mendenhall, Heir to John W. Ferguson, her heirs and devisees; Pearl L. Brechler, a feme sole, Heir to John W. Ferguson, her heirs and devisees; Cora I. Lohr Lau or Heirs, her heirs and devisees; Evan Christensen or Heirs, his heirs and devisees; C.A. Hanson or Heirs, his heirs and devisees; Lillian Mabel Drew, her heirs and devisees; Estate of Arthur Britson or Heirs, his or her heirs and devisees; Gary E. Ogden Trustee CO Marguerite T. Ogden; Robert E. Ogden, his heirs and devisees; W.A. Horn or Heirs, his or her heirs and devisees; G.A. Lee or Heirs, his or her heirs and devisees; Michael S. Lacoste, his heirs and devisees; Roger Lacoste, his heirs and devisees; Estate of Hazel Bruggman, her heirs and devisees; Pearl Entfeld or Heirs, her heirs and devisees; June M. Theiman, her heirs and devisees; Laura Schrader or Heirs, her heirs and devisees; Gerald L. Sofranko, Heir of the Estate of J.F. Sofranko, his heirs and devisees; Eleanore Sofranko, Gerald Sofranko, Executor, her heirs and devisees; Estelle Maple or Heirs, her heirs and devisees; C.R. Hemphill or Heirs, his or her heirs and devisees; Ourania Christakos, or Heirs, his or her heirs and devisees; Tierra Oil Company, LLC; Joseph E. & Twila M. Goodding Living Trust; John J. Corbett or Heirs, his heirs and devisees; Bruce Schmitz, his heirs and devisees; Estate of Dean Schmitz, his heirs and devisees; Jane Marie Webb, her heirs and devisees; Lois Flack, her heirs and devisees; Estate of Phyllis Beaver, her heirs and devisees; Cora Lee Johnson, her heirs and devisees; Doris Johnson, her heirs and devisees; Estate of Daryl Schmitz, his heirs and devisees; Estate of Kenneth Schmitz, his heirs and devisees; Forrest Schmitz, his heirs and devisees; Estate of Glennys Croxton, his or her heirs and devisees; Patricia Osgood, her heirs and devisees; Gale Herrington, her heirs and devisees; Cheryl L. Ohden, her heirs and devisees; Estate of Fred Kemper, W. Frank Porawski, Heir, his heirs and devisees; Estate of Ada L. Grew, his or her heirs and devisees; Estate of John Satoka, his heirs and devisees; Est. of Frederick M. Grace, his heirs and devisees; Estate of Charles Snipps, his heirs and devisees; Estate of Louis E. Brooker, Armentrout or Heirs, her heirs and devisees; Henry R. Elvidge & Effie M. Elvidge, or Heirs, their heirs and devisees; Ethel Kischer, her heirs and devisees; Ellen A. Crepov or Heirs, her heirs and devisees; Emmett W. Heirs, his or her heirs and devisees; Henrietta L. Modermott Fischer or Heirs; Estate of Loyd Schmitz, Jr., her heirs and devisees; Joyce Evans, her heirs and devisees; Jen Stone, her heirs and devisees, and Estate of G.L. Whitman, his or her heirs and devisees.

Case No. 24487: Application of MRC Permian Company for Compulsory Pooling, Lea County, New Mexico. Applicant in the above-styled cause seeks an order pooling all uncommitted interests in a standard 80-acre vertical well spacing unit within the Strawn formation underlying the E2SE4 of Section 28, Township 16 South, Range 37 East, NMPM, Lea County, New Mexico. Applicant seeks to initially dedicate the above-referenced spacing unit to its proposed **Ray Baribault No. 3**, a vertical well to be completed at a non-standard location in the NE4SE4 (Unit I) of said Section 28 to a depth sufficient to test the Strawn formation. Also to be considered will be the cost of drilling, completing, and equipping the well and the allocation of the cost thereof, the actual operating costs and charges for supervision, the designation of Matador Production Company as operator of the well, and a 200% charge for risk involved in drilling, completing and equipping the well. The subject area is located approximately 6.5 miles southeast of Lovington, New Mexico.
#00290734