

**STATE OF NEW MEXICO  
DEPARTMENT OF ENERGY, MINERALS AND NATURAL RESOURCES  
OIL CONSERVATION DIVISION**

**APPLICATION OF BTA OIL PRODUCERS,  
LLC FOR COMPULSORY POOLING AND  
APPROVAL OF NON-STANDARD SPACING UNIT,  
LEA COUNTY, NEW MEXICO**

**CASE NO. 24488**

**EXHIBIT INDEX**

Compulsory Pooling Checklist

Exhibit A	Self-Affirmed Statement of Adams Davenport
A-1	Application & Proposed Notice of Hearing
A-2	C-102s
A-3	Plat of Tracts, Tract Ownership, Applicable Lease Numbers, Unit Recapitulation, Pooled Parties
A-4	Map of Non-Standard Spacing Unit
A-5	Sample Well Proposal Letters & AFEs
A-6	Chronology of Contact
Exhibit B	Self-Affirmed Statement of Darin Dolezal
B-1	Project Location Map of Proposed Lost Mine 22302 26-23 Fed Com 5H, 6H, and 8H wells
B-2	Third Bone Spring Carbonate Subsea Structure Map
B-3	Stratigraphic Cross-Section
B-4	First Bone Spring Sand Gross Isopach Map
B-5	Second Bone Spring Sand Gross Isopach Map
Exhibit C	Self-Affirmed Statement of Dana S. Hardy
C-1	Notice Letter to Interested Parties
C-2	Chart of Notice to Interested Parties
C-3	Copies of Certified Mail Receipts and Returns

- C-4 Notice Letter to Parties Offsetting Non-Standard Spacing Unit
- C-5 Chart of Notice to Parties Offsetting Non-Standard Spacing Unit
- C-6 Copies of Certified Mail Receipts and Returns
- C-7 Affidavit of Publication for May 14, 2024

# COMPULSORY POOLING APPLICATION CHECKLIST

## ALL INFORMATION IN THE APPLICATION MUST BE SUPPORTED BY SIGNED AFFIDAVITS

Case: 24488	APPLICANT'S RESPONSE
Date 6/13/24	
Applicant	BTA Oil Producers, LLC
Designated Operator & OGRID (affiliation if applicable)	OGRID No. 260297
Applicant's Counsel:	Hinkle Shanor LLP
Case Title:	Application of BTA Oil Producers, LLC for Compulsory Pooling and Approval of Non-Standard Spacing Unit, Lea County, New Mexico.
Entries of Appearance/Intervenors:	N/A
Well Family	Lost Mine
<b>Formation/Pool</b>	
Formation Name(s) or Vertical Extent:	Bone Spring
Primary Product (Oil or Gas):	Oil
Pooling this vertical extent:	Bone Spring
Pool Name and Pool Code:	Featherstone ; Bone Spring Pool (Code 24250)
Well Location Setback Rules:	Statewide
<b>Spacing Unit</b>	
Type (Horizontal/Vertical)	Horizontal
Size (Acres)	640
Building Blocks:	quarter-quarter
Orientation:	South to North
Description: TRS/County	W/2 of Sections 26 and 23, Township 20 South, Range 35 East, Lea County
Standard Horizontal Well Spacing Unit (Y/N), If No, describe and is approval of non-standard unit requested in this application?	No. BTA requests approval of a non-standard horizontal spacing unit.
<b>Other Situations</b>	
Depth Severance: Y/N. If yes, description	N/A
Proximity Tracts: If yes, description	N/A
Proximity Defining Well: if yes, description	N/A
Applicant's Ownership in Each Tract	Exhibit A-3
<b>Well(s)</b>	
Name & API (if assigned), surface and bottom hole location, footages, completion target, orientation, completion status (standard or non-standard)	Add wells as needed
Well #1	Lost Mine 22302 26-23 Fed Com 5H (API # pending) SHL: 490' FSL & 730' FWL (Unit M), Section 26, T20S-R35E BHL: 50' FNL & 350' FWL (Unit D), Section 23, T20S-R35E Completion Target: Bone Spring (Approx. 10,330' TVD)

Well #2	Lost Mine 23302 26023 Fed Com 6H (API # pending) SHL: 490' FSL & 760' FWL (Unit M), Section 26, T20S-R35E BHL: 50' FNL & 660' FWL (Unit D), Section 23, T20S-R35E Completion Target: Bone Spring (Approx. 9,400' TVD)
Well #3	Lost Mine 22302 26-23 Fed Com 8H (API # pending) SHL: 490' FSL & 820' FWL (Unit M), Section 26, T20S-R35E BHL: 50' FNL & 2146' FWL (Unit C), Section 23, T20S-R35E Completion Target: Bone Spring (Approx. 10,330' TVD)
<b>AFE Capex and Operating Costs</b>	
Drilling Supervision/Month \$	\$12,000
Production Supervision/Month \$	\$1,200
Justification for Supervision Costs	Exhibit A-5
Requested Risk Charge	200%
<b>Notice of Hearing</b>	
Proposed Notice of Hearing	Exhibit A-1
Proof of Mailed Notice of Hearing (20 days before hearing)	Exhibits C-1, C-2, C-3
Proof of Published Notice of Hearing (10 days before hearing)	Exhibit C-4
<b>Ownership Determination</b>	
Land Ownership Schematic of the Spacing Unit	Exhibit A-3
Tract List (including lease numbers and owners)	Exhibit A-3
If approval of Non-Standard Spacing Unit is requested, Tract List (including lease numbers and owners) of Tracts subject to notice requirements.	Exhibit A-4
Pooled Parties (including ownership type)	Exhibit A-3
Unlocatable Parties to be Pooled	N/A
Ownership Depth Severance (including percentage above & below)	N/A
<b>Joinder</b>	
Sample Copy of Proposal Letter	Exhibit A-5
List of Interest Owners (ie Exhibit A of JOA)	Exhibit A-3
Chronology of Contact with Non-Joined Working Interests	Exhibit A-7
Overhead Rates In Proposal Letter	Exhibit A-5
Cost Estimate to Drill and Complete	Exhibit A-5
Cost Estimate to Equip Well	Exhibit A-5
Cost Estimate for Production Facilities	Exhibit A-5
<b>Geology</b>	
Summary (including special considerations)	Exhibit B
Spacing Unit Schematic	Exhibit B-1
Gunbarrel/Lateral Trajectory Schematic	N/A
Well Orientation (with rationale)	Exhibit B
Target Formation	Exhibit B
HSU Cross Section	Exhibit B-2

Depth Severance Discussion	N/A
<b>Forms, Figures and Tables</b>	
C-102	Exhibit A-2
Tracts	Exhibit A-3
Summary of Interests, Unit Recapitulation (Tracts)	Exhibit A-3
General Location Map (including basin)	Exhibit B-1
Well Bore Location Map	Exhibit B-1
Structure Contour Map - Subsea Depth	Exhibit B-2
Cross Section Location Map (including wells)	Exhibit B-2
Cross Section (including Landing Zone)	Exhibit B-3
<b>Additional Information</b>	
Special Provisions/Stipulations	N/A
<b>CERTIFICATION: I hereby certify that the information provided in this checklist is complete and accurate.</b>	
<b>Printed Name</b> (Attorney or Party Representative):	Dana S. Hardy
<b>Signed Name</b> (Attorney or Party Representative):	/s/ Dana S. Hardy
<b>Date:</b>	6/6/2024

**STATE OF NEW MEXICO  
DEPARTMENT OF ENERGY, MINERALS AND NATURAL RESOURCES  
OIL CONSERVATION DIVISION**

**APPLICATION OF BTA OIL PRODUCERS,  
LLC FOR COMPULSORY POOLING AND  
APPROVAL OF NON-STANDARD SPACING UNIT,  
LEA COUNTY, NEW MEXICO**

**CASE NO. 24488**

**SELF-AFFIRMED STATEMENT  
OF ADAMS DAVENPORT**

1. I am a landman at BTA Oil Producers, LLC (“BTA”) and am over 18 years of age. I have personal knowledge of the matters addressed herein and am competent to provide this Self-Affirmed Statement. I have previously testified before the New Mexico Oil Conservation Division (“Division”) and my credentials as an expert in land matters were accepted as a matter of record.

2. I am familiar with the land matters involved in the above-referenced case. Copies of BTA’s application and proposed hearing notice are attached as **Exhibit A-1**.

3. None of the parties proposed to be pooled in this case indicated opposition to this matter proceeding by affidavit, therefore I do not expect any opposition at hearing.

4. BTA seeks an order pooling all uncommitted mineral interests in the Bone Spring Formation underlying a 640-acre, more or less, non-standard horizontal spacing unit comprised of the W/2 of Sections 26 and 23, Township 20 South, Range 35 East, Lea County, New Mexico (“Unit”).

5. The Unit will be dedicated to the following proposed wells (“Wells”):

- a. **Lost Mine 22302 26-23 Fed Com 5H** and **Lost Mine 22302 26-23 Fed Com 6H**, to be drilled from surface hole locations in the SW/4 SW/4 (Unit M) of Section 26 to bottom hole locations in the NW/4 NW/4 (Unit D) of Section 23; and

**BTA Oil Producers, LLC  
Case No. 24488  
Exhibit A**

- b. **Lost Mine 22302 26-23 Fed Com 8H**, to be drilled from a surface hole location in the SW/4 SW/4 (Unit M) of Section 26 to a bottom hole location in the NE/4 NW/4 (Unit C) of Section 23.
6. The Wells will be completed in the Featherstone; Bone Spring Pool (Code 24250).
7. The completed interval of the Wells will be orthodox.
8. **Exhibit A-2** contains the C-102s for the Wells.
9. **Exhibit A-3** contains a plat identifying ownership by tract in the Unit. This exhibit also includes any applicable lease numbers, a unit recapitulation, and the interests BTA seeks to pool highlighted in yellow. All of the parties are locatable.
10. BTA has conducted a diligent search of all county public records including phone directories and computer databases. BTA also used the Accurint subscription service to locate interest owners.
11. **Exhibit A-4** is a map that depicts the non-standard spacing unit in relation to the outline of a standard spacing unit. The map also identifies the interest owners in the tracts surrounding the proposed Unit, who were provided notice of BTA's application.
12. BTA's request for approval of a non-standard spacing unit will allow it to consolidate surface facilities and will consequently prevent surface, environmental, and economic waste. As a result, approval of a non-standard spacing unit is necessary to prevent waste and protect correlative rights.
13. **Exhibit A-5** contains sample well proposal letters and AFEs sent to working interest owners for the Wells. The estimated costs reflected on the AFEs are fair and reasonable and comparable to the cost of other wells of similar depth and length drilled in the subject formation in the area.

14. **Exhibit A-6** contains a sample ratification agreement that was sent to the overriding royalty interest owners in the wells.

15. In my opinion, BTA made a good-faith effort to reach voluntary joinder of uncommitted interests in the Wells as indicated by the chronology of contact described in **Exhibit A-7**.

16. BTA requests overhead and administrative rates of \$12,000 per month while the Wells are being drilled and \$1,200 per month while the Wells are producing. These rates are fair and are comparable to the rates charged by BTA and other operators in the vicinity.

17. The attached exhibits were either prepared by me or under my supervision or were compiled from company business records.

18. In my opinion, the granting of BTA's application will serve the interests of conservation, the protection of correlative rights, and the prevention of waste.

19. I understand this Self-Affirmed Statement will be used as written testimony in this case. I affirm that my testimony above is true and correct and is made under penalty of perjury under the laws of the State of New Mexico. My testimony is made as of the date handwritten next to my signature below.

Adams Davenport  
Adams Davenport

5/30/2024  
Date



**STATE OF NEW MEXICO  
DEPARTMENT OF ENERGY, MINERALS AND NATURAL RESOURCES  
OIL CONSERVATION DIVISION**

**APPLICATION OF BTA OIL PRODUCERS, LLC  
FOR COMPULSORY POOLING AND  
APPROVAL OF NON-STANDARD SPACING UNIT,  
LEA COUNTY, NEW MEXICO.**

**CASE NO. 24488**

**APPLICATION**

Pursuant to NMSA 1978, Section 70-2-17 and NMAC 19.15.16.15(B)(5), BTA Oil Producers, LLC (OGRID No. 260297) (“BTA” or “Applicant”) applies for an order: (1) establishing a 640-acre, more or less, non-standard horizontal spacing unit comprised of the W/2 of Sections 26 and 23, Township 20 South, Range 35 East, Lea County, New Mexico (“Unit”); and (2) pooling all uncommitted interests in the Bone Spring formation underlying the Unit. In support of this application, BTA states the following.

1. Applicant is a working interest owner in the Unit and has the right to drill wells thereon.
2. The Unit will be dedicated to the following wells (“Wells”):
  - a. **Lost Mine 22302 26-23 Fed Com 5H** and **Lost Mine 22302 26-23 Fed Com 6H**, to be drilled from surface hole locations in the SW/4 SW/4 (Unit M) of Section 26 to bottom hole locations in the NW/4 NW/4 (Unit D) of Section 23; and
  - b. **Lost Mine 22302 26-23 Fed Com 8H**, to be drilled from a surface hole location in the SW/4 SW/4 (Unit M) of Section 26 to a bottom hole location in the NE/4 NW/4 (Unit C) of Section 23.
3. The completed intervals of the Wells will be orthodox.

**BTA Oil Producers, LLC  
Case No. 24488  
Exhibit A-1**

4. Applicant has undertaken diligent, good-faith efforts to obtain voluntary agreements from all interest owners to participate in the drilling of the Wells but has been unable to obtain voluntary agreements from all interest owners.

5. The pooling of uncommitted interests will avoid the drilling of unnecessary wells, prevent waste, and protect correlative rights.

6. Approval of a non-standard horizontal spacing unit is necessary to prevent waste and protect correlative rights.

7. In order to allow Applicant to obtain its just and fair share of the oil and gas underlying the subject lands, all uncommitted interests in the Unit should be pooled and Applicant should be designated as operator of the Wells and Unit.

WHEREFORE, Applicant requests that this application be set for hearing before an Examiner of the Oil Conservation Division on June 13, 2024, and, after notice and hearing as required by law, the Division enter an order:

- A. Approving a non-standard horizontal spacing unit;
- B. Pooling all uncommitted interests in the Unit;
- C. Approving the Wells in the Unit;
- D. Designating Applicant as operator of the Unit and the Wells to be drilled thereon;
- E. Authorizing Applicant to recover its costs of drilling, equipping and completing the Wells;
- F. Approving the actual operating charged and costs of supervision while drilling and after completion, together with a provision adjusting the rated pursuant to the COPAS accounting procedures; and

- G. Imposing a 200% penalty for the risk assumed by Applicant in drilling and completing the Wells against any working interest owner who does not voluntarily participate in the drilling of the Wells.

Respectfully submitted,

HINKLE SHANOR LLP

/s/ Dana S. Hardy

Dana S. Hardy

Jaclyn M. McLean

P.O. Box 2068

Santa Fe, NM 87504-2068

Phone: (505) 982-4554

[dhardy@hinklelawfirm.com](mailto:dhardy@hinklelawfirm.com)

[jmclean@hinklelawfirm.com](mailto:jmclean@hinklelawfirm.com)

*Counsel for BTA Oil Producers, LLC*

**Application of BTA Oil Producers, LLC for Compulsory Pooling and Approval of Non-Standard Spacing Unit, Lea County, New Mexico.** Applicant seeks an order: (1) establishing a 640-acre, more or less, non-standard horizontal spacing unit comprised of the W/2 of Sections 26 and 23, Township 20 South, Range 35 East, Lea County, New Mexico (“Unit”); and (2) pooling all uncommitted interests in the Bone Spring formation underlying the Unit. The Unit will be dedicated to the following wells (“Wells”): **Lost Mine 22302 26-23 Fed Com 5H** and **Lost Mine 22302 26-23 Fed Com 6H**, to be drilled from surface hole locations in the SW/4 SW/4 (Unit M) of Section 26 to bottom hole locations in the NW/4 NW/4 (Unit D) of Section 23; and **Lost Mine 22302 26-23 Fed Com 8H**, to be drilled from a surface hole location in the SW/4 SW/4 (Unit M) of Section 26, to a bottom hole location in the NE/4 NW/4 (Unit C) of Section 23. The completed intervals of the Wells will be orthodox. Also to be considered will be the cost of drilling and completing the Wells and the allocation of the cost, the designation of Applicant as operator of the Wells, and a 200% charge for the risk involved in drilling and completing the Wells. The Wells are located approximately 16.5 miles northwest of Eunice, New Mexico.

DISTRICT I  
1625 N. French Dr., Hobbs, NM 88240  
Phone: (575) 393-6161 Fax: (575) 393-0720  
District II  
811 S. First St., Artesia, NM 88210  
Phone: (575) 748-1283 Fax: (575) 748-9720  
District III  
1000 Rio Brazos Road, Aztec, NM 87410  
Phone: (505) 334-6178 Fax: (505) 334-6170  
District IV  
1220 S. St. Francis Dr., Santa Fe, NM 87505  
Phone: (505) 476-3460 Fax: (505) 476-3462

State of New Mexico  
Energy, Minerals & Natural Resources Department  
OIL CONSERVATION DIVISION  
1220 South St. Francis Dr.  
Santa Fe, NM 87505

Form C-102 Revised August 1, 2011  
Submit one copy to appropriate  
District Office

AMENDED REPORT

**BTA Oil Producers, LLC**  
**Case No. 24488**  
**Exhibit A-2**

WELL LOCATION AND ACREAGE DEDICATION PLAT

API Number	Pool Code	Pool Name
	24250	Featherstone : Bonespring
Property Code	Property Name	Well Number
	LOST MINE 22302 26-23 FED COM	5H
OGRID No.	Operator Name	Elevation
260297	BTA OIL PRODUCERS, L.L.C.	3683'

<sup>10</sup> Surface Location

UL or lot no.	Section	Township	Range	Lot Ida	Feet from the	North/South line	Feet from the	East/West line	County
M	26	20S	35E		490'	SOUTH	730'	WEST	LEA

<sup>11</sup> Bottom Hole Location If Different From Surface

UL or lot no.	Section	Township	Range	Lot Ida	Feet from the	North/South line	Feet from the	East/West line	County
D	23	20S	35E		50'	NORTH	350'	WEST	LEA
Dedicated Acres		Joint or Infill	Consolidation Code		Order No.				
640		Infill							

No allowable will be assigned to this completion until all interests have been consolidated or a non-standard unit has been approved by the division.

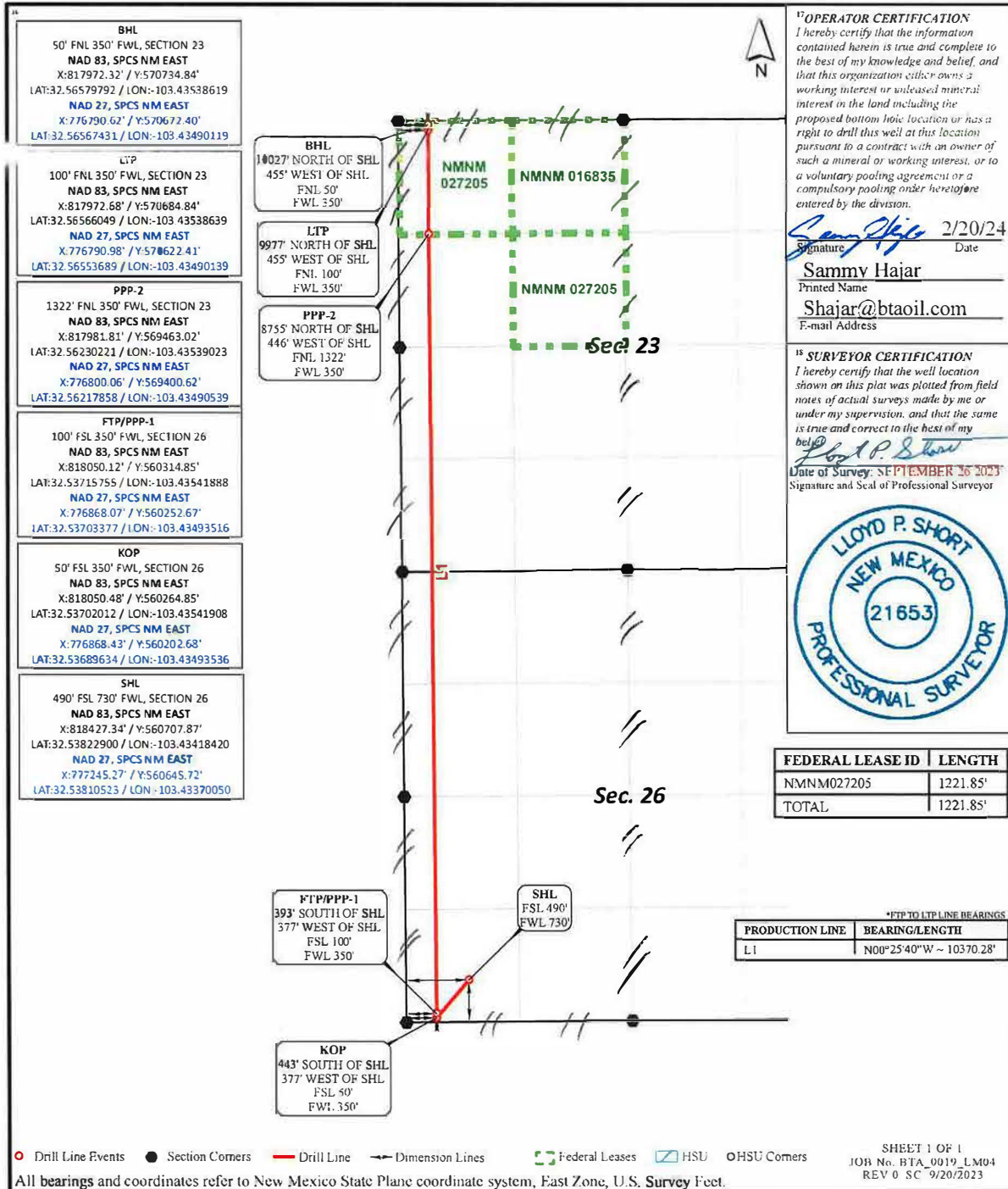

District I  
1625 N. French Dr., Hobbs, NM 88240  
Phone: (575) 393-6161 Fax: (575) 393-0720  
District II  
811 S. First St., Artesia, NM 88210  
Phone: (575) 748-1283 Fax: (575) 748-9720  
District III  
1000 Rio Brazos Road, Aztec, NM 87410  
Phone: (505) 334-6178 Fax: (505) 334-6170  
District IV  
1220 S. St. Francis Dr., Santa Fe, NM 87505  
Phone: (505) 476-3460 Fax: (505) 476-3462

State of New Mexico  
Energy, Minerals & Natural Resources Department  
OIL CONSERVATION DIVISION  
1220 South St. Francis Dr.  
Santa Fe, NM 87505

Form C-102 Revised August 1, 2011  
Submit one copy to appropriate  
District Office

AMENDED REPORT

WELL LOCATION AND ACREAGE DEDICATION PLAT

<sup>1</sup> API Number	<sup>2</sup> Pool Code	<sup>3</sup> Pool Name
	24250	Featherstone : Bonespring
<sup>4</sup> Property Code	<sup>5</sup> Property Name	
	LOST MINE 22302 26-23 FED COM	
<sup>6</sup> OGRID No.	<sup>7</sup> Operator Name	<sup>8</sup> Well Number
260297	BTA OIL PRODUCERS, LLC	6H
		<sup>9</sup> Elevation
		3681'

<sup>10</sup> Surface Location

TL or lot no.	Section	Township	Range	Lot Idn	Feet from the	North/South line	Feet from the	East/West line	County
M	26	20S	35E		490'	SOUTH	760'	WEST	LEA

<sup>11</sup> Bottom Hole Location If Different From Surface

UL or lot no.	Section	Township	Range	Lot Idn	Feet from the	North/South line	Feet from the	East/West line	County
D	23	20S	35E		50'	NORTH	660'	WEST	LEA
<sup>12</sup> Dedicated Acres		<sup>13</sup> Joint or Infill		<sup>14</sup> Consolidation Code		<sup>15</sup> Order No.			
640		Infill							

No allowable will be assigned to this completion until all interests have been consolidated or a non-standard unit has been approved by the division.

**BHL**  
50' FNL 660' FWL, SECTION 23  
NAD 83, SPCS NM EAST  
X:818282.29' / Y:570738.16'  
LAT:32.56579984 / LON:-103.43438007  
NAD 27, SPCS NM EAST  
X:777100.58' / Y:570675.72'  
LAT:32.56567624 / LON:-103.43389511

**LTP**  
100' FNL 660' FWL, SECTION 23  
NAD 83, SPCS NM EAST  
X:818282.66' / Y:570688.16'  
LAT:32.56566241 / LON:-103.43438021  
NAD 27, SPCS NM EAST  
X:777100.95' / Y:570625.73'  
LAT:32.56553861 / LON:-103.43389526

**PPP-2**  
1322' FNL 660' FWL, SECTION 23  
NAD 83, SPCS NM EAST  
X:818360.11' / Y:560317.37'  
LAT:32.53715729 / LON:-103.43441302  
NAD 27, SPCS NM EAST  
X:777178.05' / Y:560255.20'  
LAT:32.53703351 / LON:-103.43392935

**FTP/PPP-1**  
100' FSL 660' FWL, SECTION 26  
NAD 83, SPCS NM EAST  
X:818360.11' / Y:560317.37'  
LAT:32.53715729 / LON:-103.43441302  
NAD 27, SPCS NM EAST  
X:777178.05' / Y:560255.20'  
LAT:32.53703351 / LON:-103.43392935

**KOP**  
50' FSL 660' FWL, SECTION 26  
NAD 83, SPCS NM EAST  
X:818360.47' / Y:560267.37'  
LAT:32.53701986 / LON:-103.43441322  
NAD 27, SPCS NM EAST  
X:777178.41' / Y:560205.20'  
LAT:32.53689608 / LON:-103.43392956

**SHL**  
490' FSL 760' FWL, SECTION 26  
NAD 83, SPCS NM EAST  
X:818457.15' / Y:560708.12'  
LAT:32.53822898 / LON:-103.43408745  
NAD 27, SPCS NM EAST  
X:777275.10' / Y:560645.94'  
LAT:32.53810521 / LON:-103.43360375

**<sup>17</sup> OPERATOR CERTIFICATION**  
I hereby certify that the information contained herein is true and complete to the best of my knowledge and belief, and that this organization either owns a working interest or unleased mineral interest in the land including the proposed bottom hole location or has a right to drill this well at this location pursuant to a contract with an owner of such a mineral or working interest, or to a voluntary pooling agreement or a compulsory pooling order heretofore entered by the division.

*[Signature]* 2/20/24  
Signature Date  
Sammy Hajar  
Printed Name  
Shajar@btaoil.com  
E-mail Address

**<sup>18</sup> SURVEYOR CERTIFICATION**  
I hereby certify that the well location shown on this plat was plotted from field notes of actual surveys made by me or under my supervision, and that the same is true and correct to the best of my belief.

*[Signature]*  
Date of Survey: SEPTEMBER 26 2023  
Signature and Seal of Professional Surveyor

FEDERAL LEASE ID	LENGTH
NMNM027205	1221.85'
TOTAL	1221.85'

<sup>19</sup> FTP TO LTP LINE BEARINGS	
PRODUCTIONLINE	BEARING/LENGTH
L1	N00°25'40" W - 10371.08'

○ Drill Line Events ● Section Corners — Drill Line — Dimension Lines — Federal Leases — HSU ○ HSU Corners

All bearings and coordinates refer to New Mexico State Plane coordinate system, East Zone, U.S. Survey Feet measurements. Combined Scale Factor: 0.99981955 and a Convergence Angle: 0.50466944°

SHEET 1 OF 1  
JOB No. BTA\_0019\_LM04  
REV 0 SC 9/22/2023

District I  
1625 N. French Dr., Hobbs, NM 88340  
Phone: (575) 393-6161 Fax: (575) 393-0720  
District II  
811 S. First St., Artesia, NM 88210  
Phone: (575) 748-1283 Fax: (575) 748-9720  
District III  
1000 Rio Brazos Road, Aztec, NM 87410  
Phone: (505) 334-6178 Fax: (505) 334-6170  
District IV  
1220 S. St. Francis Dr., Santa Fe, NM 87505  
Phone: (505) 476-3460 Fax: (505) 476-3462

State of New Mexico  
Energy, Minerals & Natural Resources Department  
OIL CONSERVATION DIVISION  
1220 South St. Francis Dr.  
Santa Fe, NM 87505

Form C-102 Revised August 1, 2011  
Submit one copy to appropriate  
District Office

AMENDED REPORT

WELL LOCATION AND ACREAGE DEDICATION PLAT

<sup>1</sup> API Number	<sup>2</sup> Pool Code	<sup>3</sup> Pool Name
	24250	Featherstone ; Bonespring
<sup>4</sup> Property Code	<sup>5</sup> Property Name	
	LOST MINE 22302 26-23 FED COM	
<sup>6</sup> OGRID No.	<sup>7</sup> Operator Name	<sup>8</sup> Well Number
260297	BTA OIL PRODUCERS, LLC	8H
		<sup>9</sup> Elevation
		3681'

<sup>10</sup> Surface Location

EL or Int no.	Section	Township	Range	Lat Idn	Feet from the	North/South Dir	Feet from the	East/West line	County
M	26	20S	35E		490'	SOUTH	820'	WEST	LEA

<sup>11</sup> Bottom Hole Location If Different From Surface

EL or Int no.	Section	Township	Range	Lat Idn	Feet from the	North/South Dir	Feet from the	East/West line	County
C	23	20S	35E		50'	NORTH	2146'	WEST	LEA
<sup>12</sup> Dedicated Acres		<sup>13</sup> Joint or Infill		<sup>14</sup> Consolidation Code		<sup>15</sup> Order No.			
640		Infill							

No allowable will be assigned to this completion until all interests have been consolidated or a non-standard unit has been approved by the division.

**BHL**  
50' FNL 2146' FWL, SECTION 23  
NAD 83, SPCS NM EAST  
X:819768.21' / Y:570754.06'  
LAT:32.56580895 / LON:-103.42956889  
NAD 27, SPCS NM EAST  
X:778586.47' / Y:570691.63'  
LAT:32.56568537 / LON:-103.42907216

**LTP**  
100' FNL 2146' FWL, SECTION 23  
NAD 83, SPCS NM EAST  
X:819768.59' / Y:570704.06'  
LAT:32.56567152 / LON:-103.42955704  
NAD 27, SPCS NM EAST  
X:778586.84' / Y:570641.64'  
LAT:32.56554794 / LON:-103.42907332

**PPP-3**  
1322' FNL 2146' FWL, SECTION 23  
NAD 83, SPCS NM EAST  
X:819777.71' / Y:569482.24'  
LAT:32.56513274 / LON:-103.429556110  
NAD 27, SPCS NM EAST  
X:778595.92' / Y:569419.85'  
LAT:32.56218964 / LON:-103.42907653

**PPP-2**  
2643' FNL 2146' FWL, SECTION 23  
NAD 83, SPCS NM EAST  
X:819787.58' / Y:568160.42'  
LAT:32.55868011 / LON:-103.42956549  
NAD 27, SPCS NM EAST  
X:778605.75' / Y:568098.06'  
LAT:32.55855648 / LON:-103.42908108

**FTP/PPP-1**  
100' FSL 2146' FWL, SECTION 26  
NAD 83, SPCS NM EAST  
X:819846.06' / Y:560379.45'  
LAT:32.53715594 / LON:-103.43389237  
NAD 27, SPCS NM EAST  
X:778663.96' / Y:560267.28'  
LAT:32.53703216 / LON:-103.42910796

**KOP**  
50' FSL 2146' FWL, SECTION 26  
NAD 83, SPCS NM EAST  
X:819846.42' / Y:560279.45'  
LAT:32.53701851 / LON:-103.42959159  
NAD 27, SPCS NM EAST  
X:778664.32' / Y:560217.29'  
LAT:32.53689473 / LON:-103.42910817

**SHL**  
490' FSL 820' FWL, SECTION 26  
NAD 83, SPCS NM EAST  
X:818517.77' / Y:560708.70'  
LAT:32.53822919 / LON:-103.43389237  
NAD 27, SPCS NM EAST  
X:777335.22' / Y:560646.52'  
LAT:32.53810542 / LON:-103.43340868

**Sec. 23**

**Sec. 26**

**<sup>17</sup> OPERATOR CERTIFICATION**  
I hereby certify that the information contained herein is true and complete to the best of my knowledge and belief, and that this organization either owns a working interest or unleased mineral interest in the land including the proposed bottom hole location or has a right to drill this well at this location pursuant to a contract with an owner of such a mineral or working interest, or to a voluntary pooling agreement or a compulsory pooling order heretofore entered by the division.

*[Signature]* 2/20/24  
Signature Date  
**Sammv Hajar**  
Printed Name  
**Shajar@btaoil.com**  
E-mail Address

**<sup>18</sup> SURVEYOR CERTIFICATION**  
I hereby certify that the well location shown on this plat was plotted from field notes of actual surveys made by me or under my supervision, and that the same is true and correct to the best of my belief.

*[Signature]*  
Date of Survey: **SEPTEMBER 26 2023**  
Signature and Seal of Professional Surveyor

FEDERAL LEASE ID	LENGTH
NMNM027205	1321.85'
NMNM016835	1221.85'
TOTAL	2543.70'

<sup>19</sup> FTP to LTP LINE BEARINGS	
PRODUCTION LINE	BEARING/LENGTH
L1	N00°25'40"W - 10374.89'

○ Drill Line Events ● Section Corners — Drill Line — Dimension Lines — Federal Leases — HSU ○ HSU Corners

All bearings and coordinates refer to New Mexico State Plane coordinate system, East Zone, U.S. Survey Feet.

SHEET 1 OF 1  
JOB No. BTA\_0019\_LM04  
REV 0 SC 9/20/2023

640 Acre Spacing Unit for the Lost Mine 22302 26-23 Fed Com #5H, #6H, and #8H Wells  
Covering the W/2 of Section 26 and W/2 of Section 23,  
T-20-S, R-35-E, N.M.P.M., Lea County, New Mexico

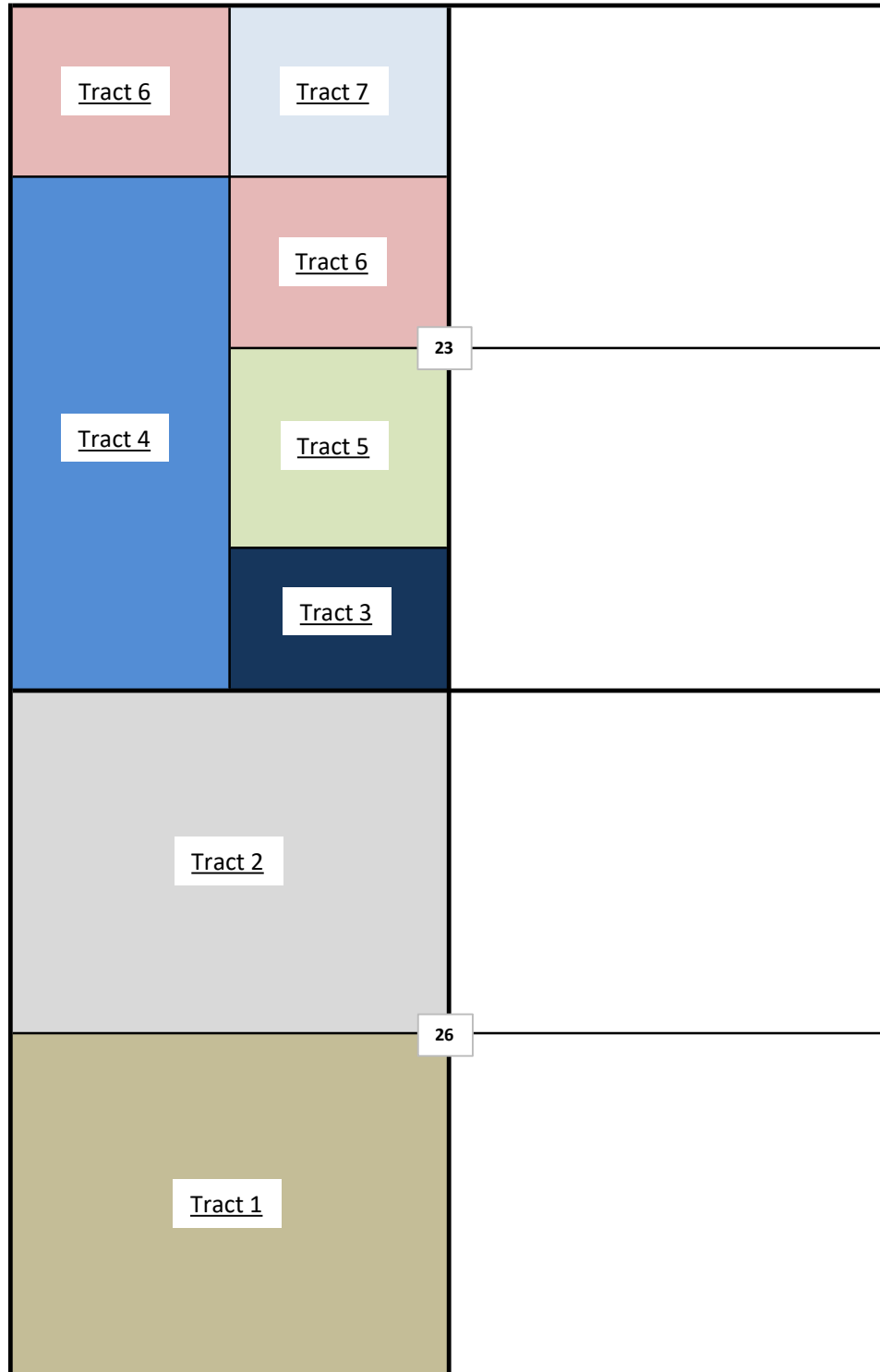

**BTA Oil Producers,  
LLC Case No. 24488  
Exhibit A-3**



Lost Mine 22302 26-23 Fed Com #5H, #6H, and #8H Unit Recapitulation

Tract 1	Working Interest	WI	160 Acres
State of New Mexico OGL OG-3825 SW/4 Section 26, T20S-R35E Lea County, New Mexico	Marathon Oil Permian, LLC Permian Resources Operating, LLC Marathon Oil Permian, LLC (Record Title Only)	69.2308% 30.7692% 0.0000%	110.7693 49.2307 0.0000
Tract 2	Working Interest	WI	160 Acres
State of New Mexico OGL OG-3826 NW/4 Section 26, T20S-R35E Lea County, New Mexico	BTA Oil Producers, LLC Marathon Oil Permian, LLC Marathon Oil Permian, LLC (Record Title Only)	69.2308% 30.7692% 0.0000%	110.7693 49.2307 0.0000
Tract 3	Working Interest	WI	33 1/3 Acres
Fee South 33 1/3 acres of the SE/4 SW/4 Section 23, T20S-R35E Lea County, New Mexico	BTA Oil Producers, LLC Devon Energy Production Company, LP Wildcat Energy, LLC Westall Oil & Gas, LLC Isramco Energy, LLC (Record Title Only)	41.0363% 57.2463% 1.0000% 0.7175% 0.0000%	13.6788 19.0821 0.3333 0.2392 0.0000
Tract 4	Working Interest	WI	120 Acres
Fee SW/4 NW/4, W/2 SW/4 Section 23, T20S-R35E Lea County, New Mexico	BTA Oil Producers, LLC Devon Energy Production Company, LP Wildcat Energy, LLC Westall Oil & Gas, LLC	41.0363% 57.2463% 1.0000% 0.7175%	49.2435 68.6955 1.2000 0.8610
Tract 5	Working Interest	WI	46 2/3 Acres
Fee NE/4 SW/4, North 6 2/3 acres of the SE/4 SW/4 Section 23, T20S-R35E Lea County, New Mexico	BTA Oil Producers, LLC Devon Energy Production Company, LP Wildcat Energy, LLC Westall Oil & Gas, LLC	41.0363% 57.2463% 1.0000% 0.7175%	19.1503 26.7149 0.4667 0.3348
Tract 6	Working Interest	WI	80 Acres
NMNM-27205 NW/4 NW/4, SE/4 NW/4 Section 23, T20S-R35E	BTA Oil Producers, LLC Devon Energy Production Company, LP Wildcat Energy, LLC Westall Oil & Gas, LLC Mewbourne Oil Company (Record Title Only)	41.0363% 57.2463% 1.0000% 0.7175% 0.0000%	32.8290 45.7970 0.8000 0.5740 0.0000
Tract 7	Working Interest	WI	40 Acres
NMNM-16835 NE/4 NW/4 Section 23, T20S-R35E Lea County, New Mexico	BTA Oil Producers, LLC Devon Energy Production Company, LP Wildcat Energy, LLC Westall Oil & Gas, LLC XTO Holdings, LLC (Record Title Only)	41.0363% 57.2463% 1.0000% 0.7175% 0.0000%	16.4145 22.8985 0.4000 0.2870 0.0000
Recapitulation	Working Interest	WI	640 Acres
Lost Mine 22302 26-23 Fed Com #5H, #6H, and #8H	BTA Oil Producers, LLC Marathon Oil Permian, LLC Devon Energy Production Company, LP Permian Resources Operating, LLC Wildcat Energy, LLC Westall Oil & Gas, LLC Marathon Oil Permian, LLC (Record Title Only) Isramco Energy, LLC (Record Title Only) Mewbourne Oil Company (Record Title Only) XTO Holdings, LLC (Record Title Only)	37.8258% 25.0000% 28.6231% 7.6923% 0.5000% 0.3588% 0.0000% 0.0000% 0.0000% 0.0000%	242.0853 160.0000 183.1880 49.2307 3.2000 2.2960 0.0000 0.0000 0.0000 0.0000
<b>Total</b>		<b>100.0000%</b>	<b>640.0000</b>

Uncommitted Royalty Owner	
Noell Ross Jackson	XTO Holdings, LLC
Wing Resources VII, LLC	Axis Energy Corporation
Charles A and Betty Moss Dean	Mewbourne Oil Company
Sarah B. Schaffer Moss	Metis Lea, LLC
AmeriPermian Holdings, LLC	
Edward K. Neuhaus, Trustee of the W. Oscar Neuhaus Residuary Trust for Edward K. Neuhaus, created by the LWT of W. Oscar Neuhaus, as amended by the Second and Third Codicil	W.O. Neuhaus, III and Kay F. Neuhaus, Co-Trustees of the W.O. III and Kay F. Neuhaus Revocable Trust
Laurance B. Neuhaus, Trustee of the W. Oscar Neuhaus Residuary Trust for Laurance B. Neuhaus, created by the LWT of W. Oscar Neuhaus, as amended by the Second and Third Codicil	Houston Trust Company, Trustee of the Howard F. Smith, Jr. Trust F/B/O Louise Smith Neuhaus

**640 Acre Spacing Unit for the Lost Mine 22302 26-23 Fed Com #5H, #6H, and #8H Wells  
Covering the W/2 of Section 26 and W/2 of Section 23,  
T-20-S, R-35-E, N.M.P.M., Lea County, New Mexico**

(9) SE/4 15-T20S-R35E	(10) SW/4 14-T20S-R35E	(10) SE/4 14-T20S-R35E
(8) NE/4NE/4 22-T20S-R35E	W/2 Section 23, T20S-R35E	(1) E/2 23-T20S-R35E
(7) SE/4, S/2NE/4, NW/4NE/4 22-T20S-R35E	W/2 Section 26, T20S-R35E	(2) NE/4 26-T20S-R35E
(6) E/2 27-T20S-R35E	W/2 Section 26, T20S-R35E	(3) SE/4 26-T20S-R35E
(5) NW/4 34-T20S-R35E	(4) N/2 35-T20S-R35E	

<b>NON STANDARD SPACING UNIT W/2 OF SECTIONS 26 &amp; 23, T20S-R35E</b>
(1) E/2 23-T20S-R35E; FEE BTA OIL PRODUCERS, LLC; BURSAKE, LLC; HAYES LAND & PRODUCTION, LP NO ACTIVE BS WELLS
(2) NE/4 26-T20S-R35E; STATE (OG-3826) BTA OIL PRODUCERS, LLC - OPERATOR MARATHON OIL PERMIAN, LLC - RECORD TITLE NO ACTIVE BS WELLS
(3) SE/4 26-T20S-R35E; STATE (OG-3825) BTA OIL PRODUCERS, LLC - OPERATOR MARATHON OIL PERMIAN, LLC - RECORD TITLE NO ACTIVE BS WELLS
(4) N/2 35-T20S-R35E; STATE (OPEN) NO ACTIVE BS WELLS
(5) NW/4 34-T20S-R35E; STATE (VB-2330) MARSHALL & WINSTON, INC. - RECORD TITLE
(6) E/2 27-T20S-R35E; STATE (VB-1220) PERMIAN RESOURCES OPERATING, LLC - OPERATOR
(7) SE/4, S/2NE/4, NW/4NE/4 22-T20S-R35E; FEE PERMIAN RESOURCES OPERATING, LLC - OPERATOR
(8) NE/4NE/4 22-T20S-R35E; FED (NMNM-16835) PERMIAN RESOURCES OPERATING, LLC - OPERATOR XTO HOLDINGS, LLC - RECORD TITLE
(9) SE/4 15-T20S-R35E; FED (NMNM-132075) PERMIAN RESOURCES OPERATING, LLC - OPERATOR PERMIAN RESOURCES OPERATING, LLC - RECORD TITLE
(10) SW/4 14-T20S-R35E; FED (NMNM-136225) MARATHON OIL PERMIAN, LLC - RECORD TITLE NO ACTIVE BS WELLS
(11) SE/4 14-T20S-R35E; (NMNM-16835) CHEVRON USA, INC. - OPERATOR XTO HOLDINGS, LLC - RECORD TITLE NO ACTIVE BS WELLS

**BTA Oil Producers,  
LLC Case No. 24488  
Exhibit A-4**



**BTA OIL PRODUCERS, LLC**

104 SOUTH PECOS STREET  
MIDLAND, TEXAS 79701-5021  
432-682-3753  
FAX 432-683-0314

**GULF COAST DISTRICT**  
TOTAL PLAZA  
1201 LOUISIANA STREET, STE. 3375  
HOUSTON, TEXAS 77002  
713-658-0077

**ROCKY MOUNTAIN DISTRICT**  
600 17<sup>TH</sup> STREET, STE. 2230 SOUTH  
DENVER, COLORADO 80202  
303-534-4404 FAX 303-534-4661

CARLTON BEAL, JR.  
BARRY BEAL  
SPENCER BEAL  
KELLY BEAL  
BARRY BEAL, JR.  
STUART BEAL  
ROBERT DAVENPORT, JR.  
ASHLEY BEAL LAFEVERS  
ALEX BEAL  
HILL DAVENPORT  
TREY FUQUA

September 27, 2023

In re: Well Proposal  
Lost Mine 22302 26-23 Fed Com #06H  
SHL: 490' FSL & 760' FWL Section 26, T20S, R35E  
BHL: 50' FNL & 660' FWL Section 23, T20S, R35E  
Lea County, New Mexico

---

BTA 22300 Arbor 2

Permian Resources Operating, LLC  
Attn: Travis Macha  
300 North Marienfeld Street, Suite 1000  
Midland, Texas 79701

Mr. Macha:

BTA Oil Producers, LLC (“BTA”) proposes to drill the Lost Mine 22302 26-23 Fed Com #06H (the “Well”), a horizontal, communitized, 1st Bone Spring Sand Well with a TVD of 9,400' and a MD of 19,655'. The Well will be drilled as a two-mile horizontal well at the above captioned location (the “Operation”). The Cumulative Well Cost of the Operation is estimated to be \$11,286,032.00 as detailed in our enclosed Authority for Expenditure (“AFE”).

BTA proposes drilling the Well under the terms of a new 2015 AAPL Form 610-2015 Model Form Operating Agreement with following general provisions:

- 300% / 100% / 300% non-consent penalty;
- \$12,000.00 / \$1,200.00 drilling and producing rates;
- Contract Area of 640 acres, being the W/2 of Section 26, T20S-R35E and W/2 of Section 23, T20S, R35E, limited to the Bone Spring formation; and
- BTA Oil Producers, LLC named as Operator.

Find enclosed two (2) copies of our AFE for the drilling of the Lost Mine 22302 26-23 Fed Com #06H Well. If you elect to participate in the drilling of the Well, please so indicate by returning a signed copy of this letter along with a signed copy of the AFE to this office using the enclosed envelope. Please note the Well is a horizontal well and there will not be a casing point election.

**BTA Oil Producers, LLC**  
**Case No. 24488**  
**Exhibit A-5**

Page 2

This well proposal is proposed concurrently with the one and one-half mile Lost Mine 22302 26-23 Fed Com #02H well proposal, dated July 6, 2023. In the event BTA receives the required approvals for both well proposals, BTA intends to pursue drilling the Lost Mine 22302 26-23 Fed Com #06H. In the event BTA receives the required approvals for only the Lost Mine 22302 26-23 Fed Com #02H well proposal, BTA will pursue drilling the Lost Mine 22302 26-23 Fed Com #02H.

Your election must be received by BTA within 30 days of your receipt of this letter. In the event that there has been no election after 30 days from your receipt of this letter, BTA will submit an application for a Compulsory Pooling Order with the New Mexico Oil Conservation Division.

Should you have any questions or require further information, please let me know.

Sincerely,



Adams B. Davenport  
Landman

\_\_\_\_\_ Elect to Participate in the Lost Mine 22302 26-23 Fed Com #06H Well  
(Send well information requirements to BTA)

\_\_\_\_\_ Elect to not to participate in the Lost Mine 22302 26-23 Fed Com #06H Well

Permian Resources Operating, LLC

By: \_\_\_\_\_

Title: \_\_\_\_\_

Date: \_\_\_\_\_

**BTA OIL PRODUCERS, LLC**  
**WELL COST ESTIMATE & AUTHORITY FOR EXPENDITURE**

Well Name: Lost Mine 22302 26-23 Fed Com #06H

Total Depth: ~9,400' TVD  
 ~19,655' MD

Location: SHL: 490 FSL 760 FWL Section 26, T20S, R35E  
 BHL: 50 FNL 660 FWL Section 23, T20S, R35E, Lea County, NM

Formation: Bone Spring

Date Prepared: 9/5/2023

Prepared By:		
NE	NE	TW
DRY	CASED HOLE	COMPLETION

CODE	DESCRIPTION	NE DRY	NE CASED HOLE	TW COMPLETION	TOTAL COSTS
<b>INTANGIBLE COSTS</b>					
<b>FORMATION EVALUATION</b>					
2203	Logs	8,000		20,000	28,000
2204	Cores				
2205	DST				
<b>LOCATION &amp; ACCESS</b>					
2211	Survey & Stake	5,000			5,000
2212	Damages	60,000			60,000
2213	Road & Location	80,000		45,000	125,000
2214	Other Location	150,000			150,000
<b>DRILLING RIG</b>					
2223	Mobilization	140,000			140,000
2225	Daywork	649,000	88,500		737,500
2226	Footage				
2227	Turnkey				
<b>DRILLING SUPPLIES</b>					
2232	Bits	90,000			90,000
2233	BHA	55,000		65,000	120,000
2234	Fuel	209,000	28,500		237,500
2236	Other Supplies				
<b>MUD RELATED</b>					
2241	Mud Purchase	55,000	5,000		60,000
2242	Mud Rental				
2244	Fresh Water	55,000	1,000	800,000	856,000
2245	Brine	45,000			45,000
2246	Solids Control (Closed Loop)	33,000	4,500		37,500
2247	Mud Monitor	28,000			28,000
2249	Mud Related Other	8,000			8,000
<b>DRILLING SERVICES</b>					
2252	BOP Related	15,000	4,000		19,000
2253	Casing Related	38,000	105,000		143,000
2254	Welding	8,000	2,000	10,000	20,000
2255	Trucking	22,500	10,000	65,000	97,500
2256	Rental Equipment	82,000	8,000	375,000	465,000
2257	Other Services (Direction/GR Services)	326,700			326,700
<b>CEMENT</b>					
2261	Casing Cementing	90,000	185,000		275,000
2262	Other Cementing			120,000	120,000
<b>CONTRACT SERVICES</b>					
2266	Engineering	8,000			8,000
2267	Geological	22,000			22,000
2268	Roustabout	6,000		65,000	71,000
2269	Wellsite Supervision	81,400	11,100	65,000	157,500
2270	Other Contract Services	25,000			25,000
<b>COMPLETION SERVICES</b>					
2272	Pulling Unit			20,000	20,000
2273	Drilling Rig				
2276	Perforate			345,000	345,000
2277	Stimulation			3,100,000	3,100,000
2278	Other Compl. Services			200,000	200,000
<b>OVERHEAD</b>					
2280	Drilling & Administrative	10,000		10,000	20,000
<b>TOTAL INTANGIBLE COSTS</b>		<b>\$ 2,404,600</b>	<b>\$ 452,600</b>	<b>\$ 5,305,000</b>	<b>\$ 8,162,200</b>
<b>TANGIBLE COSTS</b>					
<b>TUBULARS</b>					
2311	Surface Casing	162,000			162,000
2312	Intermediate Casing	360,000			360,000
2313	Drig Liner & Hanger				
2314	Production Casing		725,000		725,000
2315	Production Liner & Hanger				
2316	Other Tubulars				
<b>WELL EQUIPMENT</b>					
2321	Well Head	30,000	30,000	85,000	145,000
2322	Flowline			105,000	105,000
2325	Tubing			120,000	120,000
2326	Rods				
2327	Pumps				
2328	Pumping Unit				
2329	Subsurface Equipment			35,000	35,000
2331	Other Well Equipment	25,000	25,000	3,000	53,000
<b>LEASE EQUIPMENT</b>					
2361	Tanks			95,000	95,000
2362	Separators			100,000	100,000
2363	Heater Treater			-	
2364	Pumps			25,000	25,000
2365	Electrical System			100,000	100,000
2366	Meters			35,000	35,000
2367	Connectors			150,000	150,000
2368	Lact Equipment			150,000	150,000
2369	Other Lease Equipment			125,000	125,000
<b>SUBTOTAL - TANGIBLES</b>		<b>577,000</b>	<b>780,000</b>	<b>1,128,000</b>	<b>2,485,000</b>
<b>SYSTEMS</b>					
2353	Gas Line Tangibles				
2353	Gas Line Intangibles				
2381	Compressor				
2382	Gas Plant Tangibles				
2382	Gas Plant Intangibles				
2384	Dehydrator				
<b>SUBTOTAL - SYSTEMS</b>					
<b>TOTAL TANGIBLE COSTS</b>		<b>\$ 577,000</b>	<b>\$ 780,000</b>	<b>\$ 1,128,000</b>	<b>\$ 2,485,000</b>
GENERAL CONTINGENCIES		178,896	73,956	385,980	638,832
<b>TOTALS BY PHASE</b>		<b>\$ 3,160,496</b>	<b>\$ 1,306,556</b>	<b>\$ 6,818,980</b>	<b>\$ 11,286,032</b>
<b>CUMULATIVE WELL COSTS</b>		<b>\$ 3,160,496</b>	<b>\$ 4,467,052</b>	<b>\$ 11,286,032</b>	

Initial Routing Date:

NE RTW BMM, RB BRH, LJH, RMD, BBJ

Land Approval Block:

APPROVED BY: \_\_\_\_\_

COMPANY: \_\_\_\_\_

DATE: \_\_\_\_\_

**BTA OIL PRODUCERS, LLC**  
**WELL COST ESTIMATE & AUTHORITY FOR EXPENDITURE**

Well Name: Lost Mine 22302 26-23 Fed Com #06H

Total Depth: ~9,400' TVD  
~19,655' MD

Location: SHL: 490 FSL 760 FWL Section 26, T20S, R35E  
BHL: 50 FNL 660 FWL Section 23, T20S, R35E, Lea County, NM

Formation: Bone Spring

Date Prepared: 9/5/2023

Prepared By:		
NE	NE	TW
DRY	CASED HOLE	COMPLETION

CODE	DESCRIPTION	NE DRY	NE CASED HOLE	TW COMPLETION	TOTAL COSTS
<b>INTANGIBLE COSTS</b>					
<b>FORMATION EVALUATION</b>					
2203	Logs	8,000		20,000	28,000
2204	Cores				
2205	DST				
<b>LOCATION &amp; ACCESS</b>					
2211	Survey & Stake	5,000			5,000
2212	Damages	60,000			60,000
2213	Road & Location	80,000		45,000	125,000
2214	Other Location	150,000			150,000
<b>DRILLING RIG</b>					
2223	Mobilization	140,000			140,000
2225	Daywork	649,000	88,500		737,500
2226	Footage				
2227	Turnkey				
<b>DRILLING SUPPLIES</b>					
2232	Bits	90,000			90,000
2233	BHA	55,000		65,000	120,000
2234	Fuel	209,000	28,500		237,500
2236	Other Supplies				
<b>MUD RELATED</b>					
2241	Mud Purchase	55,000	5,000		60,000
2242	Mud Rental				
2244	Fresh Water	55,000	1,000	800,000	856,000
2245	Brine	45,000			45,000
2246	Solids Control (Closed Loop)	33,000	4,500		37,500
2247	Mud Monitor	28,000			28,000
2249	Mud Related Other	8,000			8,000
<b>DRILLING SERVICES</b>					
2252	BOP Related	15,000	4,000		19,000
2253	Casing Related	38,000	105,000		143,000
2254	Welding	8,000	2,000	10,000	20,000
2255	Trucking	22,500	10,000	65,000	97,500
2256	Rental Equipment	82,000	8,000	375,000	465,000
2257	Other Services (Direction/GR Services)	326,700			326,700
<b>CEMENT</b>					
2261	Casing Cementing	90,000	185,000		275,000
2262	Other Cementing			120,000	120,000
<b>CONTRACT SERVICES</b>					
2266	Engineering	8,000			8,000
2267	Geological	22,000			22,000
2268	Roustabout	6,000		65,000	71,000
2269	Wellsite Supervision	81,400	11,100	65,000	157,500
2270	Other Contract Services	25,000			25,000
<b>COMPLETION SERVICES</b>					
2272	Pulling Unit			20,000	20,000
2273	Drilling Rig				
2276	Perforate			345,000	345,000
2277	Stimulation			3,100,000	3,100,000
2278	Other Compl. Services			200,000	200,000
<b>OVERHEAD</b>					
2280	Drilling & Administrative	10,000		10,000	20,000
<b>TOTAL INTANGIBLE COSTS</b>		<b>\$ 2,404,600</b>	<b>\$ 452,600</b>	<b>\$ 5,305,000</b>	<b>\$ 8,162,200</b>
<b>TANGIBLE COSTS</b>					
<b>TUBULARS</b>					
2311	Surface Casing	162,000			162,000
2312	Intermediate Casing	360,000			360,000
2313	Drig Liner & Hanger				
2314	Production Casing		725,000		725,000
2315	Production Liner & Hanger				
2316	Other Tubulars				
<b>WELL EQUIPMENT</b>					
2321	Well Head	30,000	30,000	85,000	145,000
2322	Flowline			105,000	105,000
2325	Tubing			120,000	120,000
2326	Rods				
2327	Pumps				
2328	Pumping Unit				
2329	Subsurface Equipment			35,000	35,000
2331	Other Well Equipment	25,000	25,000	3,000	53,000
<b>LEASE EQUIPMENT</b>					
2361	Tanks			95,000	95,000
2362	Separators			100,000	100,000
2363	Heater Treater			-	
2364	Pumps			25,000	25,000
2365	Electrical System			100,000	100,000
2366	Meters			35,000	35,000
2367	Connectors			150,000	150,000
2368	Lact Equipment			150,000	150,000
2369	Other Lease Equipment			125,000	125,000
<b>SUBTOTAL - TANGIBLES</b>		<b>577,000</b>	<b>780,000</b>	<b>1,128,000</b>	<b>2,485,000</b>
<b>SYSTEMS</b>					
2353	Gas Line Tangibles				
2353	Gas Line Intangibles				
2381	Compressor				
2382	Gas Plant Tangibles				
2382	Gas Plant Intangibles				
2384	Dehydrator				
<b>SUBTOTAL - SYSTEMS</b>					
<b>TOTAL TANGIBLE COSTS</b>		<b>\$ 577,000</b>	<b>\$ 780,000</b>	<b>\$ 1,128,000</b>	<b>\$ 2,485,000</b>
GENERAL CONTINGENCIES		178,896	73,956	385,980	638,832
<b>TOTALS BY PHASE</b>		<b>\$ 3,160,496</b>	<b>\$ 1,306,556</b>	<b>\$ 6,818,980</b>	<b>\$ 11,286,032</b>
<b>CUMULATIVE WELL COSTS</b>		<b>\$ 3,160,496</b>	<b>\$ 4,467,052</b>	<b>\$ 11,286,032</b>	

Initial Routing Date:

NE RTW BMM, RB BRH, LJH, RMD, BBJ

Land Approval Block:

APPROVED BY: \_\_\_\_\_

COMPANY: \_\_\_\_\_

DATE: \_\_\_\_\_



**BTA OIL PRODUCERS, LLC**

104 SOUTH PECOS STREET  
MIDLAND, TEXAS 79701-5021  
432-682-3753  
FAX 432-683-0314

**GULF COAST DISTRICT**  
TOTAL PLAZA  
1201 LOUISIANA STREET, STE. 3375  
HOUSTON, TEXAS 77002  
713-658-0077

**ROCKY MOUNTAIN DISTRICT**  
600 17<sup>TH</sup> STREET, STE. 2230 SOUTH  
DENVER, COLORADO 80202  
303-534-4404 FAX 303-534-4661

CARLTON BEAL, JR.  
BARRY BEAL  
SPENCER BEAL  
KELLY BEAL  
BARRY BEAL, JR.  
STUART BEAL  
ROBERT DAVENPORT, JR.  
ASHLEY BEAL LAFEVERS  
ALEX BEAL  
HILL DAVENPORT  
TREY FUQUA

September 27, 2023

In re: Well Proposal  
Lost Mine 22302 26-23 Fed Com #05H  
SHL: 490' FSL & 730' FWL Section 26, T20S, R35E  
BHL: 50' FNL & 350' FWL Section 23, T20S, R35E  
Lea County, New Mexico

---

BTA 22300 Arbor 2

Permian Resources Operating, LLC  
Attn: Travis Macha  
300 North Marienfeld Street, Suite 1000  
Midland, Texas 79701

Mr. Macha:

BTA Oil Producers, LLC (“BTA”) proposes to drill the Lost Mine 22302 26-23 Fed Com #05H (the “Well”), a horizontal, communitized, 2nd Bone Spring Sand Well with a TVD of 10,330' and a MD of 20,585'. The Well will be drilled as a two-mile horizontal well at the above captioned location (the “Operation”). The Cumulative Well Cost of the Operation is estimated to be \$11,307,232.00 as detailed in our enclosed Authority for Expenditure (“AFE”).

BTA proposes drilling the Well under the terms of a new 2015 AAPL Form 610-2015 Model Form Operating Agreement with following general provisions:

- 300% / 100% / 300% non-consent penalty;
- \$12,000.00 / \$1,200.00 drilling and producing rates;
- Contract Area of 640 acres, being the W/2 of Section 26, T20S-R35E and W/2 of Section 23, T20S, R35E, limited to the Bone Spring formation; and
- BTA Oil Producers, LLC named as Operator.

Find enclosed two (2) copies of our AFE for the drilling of the Lost Mine 22302 26-23 Fed Com #05H Well. If you elect to participate in the drilling of the Well, please so indicate by returning a signed copy of this letter along with a signed copy of the AFE to this office using the enclosed envelope. Please note the Well is a horizontal well and there will not be a casing point election.

Page 2

This well proposal is proposed concurrently with the one and one-half mile Lost Mine 22302 26-23 Fed Com #01H well proposal, dated July 6, 2023. In the event BTA receives the required approvals for both well proposals, BTA intends to pursue drilling the Lost Mine 22302 26-23 Fed Com #05H. In the event BTA receives the required approvals for only the Lost Mine 22302 26-23 Fed Com #01H well proposal, BTA will pursue drilling the Lost Mine 22302 26-23 Fed Com #01H.

Your election must be received by BTA within 30 days of your receipt of this letter. In the event that there has been no election after 30 days from your receipt of this letter, BTA will submit an application for a Compulsory Pooling Order with the New Mexico Oil Conservation Division.

Should you have any questions or require further information, please let me know.

Sincerely,



Adams B. Davenport  
Landman

\_\_\_\_\_ Elect to Participate in the Lost Mine 22302 26-23 Fed Com #05H Well  
(Send well information requirements to BTA)

\_\_\_\_\_ Elect to not to participate in the Lost Mine 22302 26-23 Fed Com #05H Well

Permian Resources Operating, LLC

By: \_\_\_\_\_

Title: \_\_\_\_\_

Date: \_\_\_\_\_



**BTA OIL PRODUCERS, LLC**  
**WELL COST ESTIMATE & AUTHORITY FOR EXPENDITURE**

Well Name: Lost Mine 22302 26-23 Fed Com #05H

Total Depth: ~10,330' TVD  
 ~20,585' MD

Location: SHL: 490 FSL 730 FWL Section 26, T20S, R35E  
 BHL: 50 FNL 350 FWL Section 23, T20S, R35E, Lea County, NM

Formation: Bone Spring

Date Prepared: 9/5/2023

Prepared By:		
NE	NE	TW
DRY	CASED HOLE	COMPLETION

CODE	DESCRIPTION	NE DRY	NE CASED HOLE	TW COMPLETION	TOTAL COSTS
<b>INTANGIBLE COSTS</b>					
<b>FORMATION EVALUATION</b>					
2203	Logs	8,000		20,000	28,000
2204	Cores				
2205	DST				
<b>LOCATION &amp; ACCESS</b>					
2211	Survey & Stake	5,000			5,000
2212	Damages	60,000			60,000
2213	Road & Location	80,000		45,000	125,000
2214	Other Location	150,000			150,000
<b>DRILLING RIG</b>					
2223	Mobilization	140,000			140,000
2225	Daywork	649,000	88,500		737,500
2226	Footage				
2227	Turnkey				
<b>DRILLING SUPPLIES</b>					
2232	Bits	90,000			90,000
2233	BHA	55,000		65,000	120,000
2234	Fuel	209,000	28,500		237,500
2236	Other Supplies				
<b>MUD RELATED</b>					
2241	Mud Purchase	55,000	5,000		60,000
2242	Mud Rental				
2244	Fresh Water	55,000	1,000	800,000	856,000
2245	Brine	45,000			45,000
2246	Solids Control (Closed Loop)	33,000	4,500		37,500
2247	Mud Monitor	28,000			28,000
2249	Mud Related Other	8,000			8,000
<b>DRILLING SERVICES</b>					
2252	BOP Related	15,000	4,000		19,000
2253	Casing Related	38,000	105,000		143,000
2254	Welding	8,000	2,000	10,000	20,000
2255	Trucking	22,500	10,000	65,000	97,500
2256	Rental Equipment	82,000	8,000	375,000	465,000
2257	Other Services (Direction/GR Services)	326,700			326,700
<b>CEMENT</b>					
2261	Casing Cementing	90,000	185,000		275,000
2262	Other Cementing			120,000	120,000
<b>CONTRACT SERVICES</b>					
2266	Engineering	8,000			8,000
2267	Geological	22,000			22,000
2268	Roustabout	6,000		65,000	71,000
2269	Wellsite Supervision	81,400	11,100	65,000	157,500
2270	Other Contract Services	25,000			25,000
<b>COMPLETION SERVICES</b>					
2272	Pulling Unit			20,000	20,000
2273	Drilling Rig				
2276	Perforate			345,000	345,000
2277	Stimulation			3,100,000	3,100,000
2278	Other Compl. Services			200,000	200,000
<b>OVERHEAD</b>					
2280	Drilling & Administrative	10,000		10,000	20,000
<b>TOTAL INTANGIBLE COSTS</b>		\$ 2,404,600	\$ 452,600	\$ 5,305,000	\$ 8,162,200
<b>TANGIBLE COSTS</b>					
<b>TUBULARS</b>					
2311	Surface Casing	162,000			162,000
2312	Intermediate Casing	360,000			360,000
2313	Drig Liner & Hanger				
2314	Production Casing		745,000		745,000
2315	Production Liner & Hanger				
2316	Other Tubulars				
<b>WELL EQUIPMENT</b>					
2321	Well Head	30,000	30,000	85,000	145,000
2322	Flowline			105,000	105,000
2325	Tubing			120,000	120,000
2326	Rods				
2327	Pumps				
2328	Pumping Unit				
2329	Subsurface Equipment			35,000	35,000
2331	Other Well Equipment	25,000	25,000	3,000	53,000
<b>LEASE EQUIPMENT</b>					
2361	Tanks			95,000	95,000
2362	Separators			100,000	100,000
2363	Heater Treater			-	-
2364	Pumps			25,000	25,000
2365	Electrical System			100,000	100,000
2366	Meters			35,000	35,000
2367	Connectors			150,000	150,000
2368	Lact Equipment			150,000	150,000
2369	Other Lease Equipment			125,000	125,000
<b>SUBTOTAL - TANGIBLES</b>		577,000	800,000	1,128,000	2,505,000
<b>SYSTEMS</b>					
2353	Gas Line Tangibles				
2353	Gas Line Intangibles				
2381	Compressor				
2382	Gas Plant Tangibles				
2382	Gas Plant Intangibles				
2384	Dehydrator				
<b>SUBTOTAL - SYSTEMS</b>					
<b>TOTAL TANGIBLE COSTS</b>		\$ 577,000	\$ 800,000	\$ 1,128,000	\$ 2,505,000
GENERAL CONTINGENCIES		178,896	75,156	385,980	640,032
<b>TOTALS BY PHASE</b>		\$ 3,160,496	\$ 1,327,756	\$ 6,818,980	\$ 11,307,232
<b>CUMULATIVE WELL COSTS</b>		\$ 3,160,496	\$ 4,488,252	\$ 11,307,232	

Initial Routing Date:

NE RTW BMM, RB BRH, LJH, RMD, BBJ

Land Approval Block:

APPROVED BY: \_\_\_\_\_

COMPANY: \_\_\_\_\_

DATE: \_\_\_\_\_

**BTA OIL PRODUCERS, LLC**  
**WELL COST ESTIMATE & AUTHORITY FOR EXPENDITURE**

Well Name: Lost Mine 22302 26-23 Fed Com #05H

Total Depth: ~10,330' TVD  
 ~20,585' MD

Location: SHL: 490 FSL 730 FWL Section 26, T20S, R35E  
 BHL: 50 FNL 350 FWL Section 23, T20S, R35E, Lea County, NM

Formation: Bone Spring

Date Prepared: 9/5/2023

Prepared By:		
NE	NE	TW
DRY	CASED HOLE	COMPLETION

CODE	DESCRIPTION	NE DRY	NE CASED HOLE	TW COMPLETION	TOTAL COSTS
<b>INTANGIBLE COSTS</b>					
<b>FORMATION EVALUATION</b>					
2203	Logs	8,000		20,000	28,000
2204	Cores				
2205	DST				
<b>LOCATION &amp; ACCESS</b>					
2211	Survey & Stake	5,000			5,000
2212	Damages	60,000			60,000
2213	Road & Location	80,000		45,000	125,000
2214	Other Location	150,000			150,000
<b>DRILLING RIG</b>					
2223	Mobilization	140,000			140,000
2225	Daywork	649,000	88,500		737,500
2226	Footage				
2227	Turnkey				
<b>DRILLING SUPPLIES</b>					
2232	Bits	90,000			90,000
2233	BHA	55,000		65,000	120,000
2234	Fuel	209,000	28,500		237,500
2236	Other Supplies				
<b>MUD RELATED</b>					
2241	Mud Purchase	55,000	5,000		60,000
2242	Mud Rental				
2244	Fresh Water	55,000	1,000	800,000	856,000
2245	Brine	45,000			45,000
2246	Solids Control (Closed Loop)	33,000	4,500		37,500
2247	Mud Monitor	28,000			28,000
2249	Mud Related Other	8,000			8,000
<b>DRILLING SERVICES</b>					
2252	BOP Related	15,000	4,000		19,000
2253	Casing Related	38,000	105,000		143,000
2254	Welding	8,000	2,000	10,000	20,000
2255	Trucking	22,500	10,000	65,000	97,500
2256	Rental Equipment	82,000	8,000	375,000	465,000
2257	Other Services (Direction/GR Services)	326,700			326,700
<b>CEMENT</b>					
2261	Casing Cementing	90,000	185,000		275,000
2262	Other Cementing			120,000	120,000
<b>CONTRACT SERVICES</b>					
2266	Engineering	8,000			8,000
2267	Geological	22,000			22,000
2268	Roustabout	6,000		65,000	71,000
2269	Wellsite Supervision	81,400	11,100	65,000	157,500
2270	Other Contract Services	25,000			25,000
<b>COMPLETION SERVICES</b>					
2272	Pulling Unit			20,000	20,000
2273	Drilling Rig				
2276	Perforate			345,000	345,000
2277	Stimulation			3,100,000	3,100,000
2278	Other Compl. Services			200,000	200,000
<b>OVERHEAD</b>					
2280	Drilling & Administrative	10,000		10,000	20,000
<b>TOTAL INTANGIBLE COSTS</b>		\$ 2,404,600	\$ 452,600	\$ 5,305,000	\$ 8,162,200
<b>TANGIBLE COSTS</b>					
<b>TUBULARS</b>					
2311	Surface Casing	162,000			162,000
2312	Intermediate Casing	360,000			360,000
2313	Drig Liner & Hanger				
2314	Production Casing		745,000		745,000
2315	Production Liner & Hanger				
2316	Other Tubulars				
<b>WELL EQUIPMENT</b>					
2321	Well Head	30,000	30,000	85,000	145,000
2322	Flowline			105,000	105,000
2325	Tubing			120,000	120,000
2326	Rods				
2327	Pumps				
2328	Pumping Unit				
2329	Subsurface Equipment			35,000	35,000
2331	Other Well Equipment	25,000	25,000	3,000	53,000
<b>LEASE EQUIPMENT</b>					
2361	Tanks			95,000	95,000
2362	Separators			100,000	100,000
2363	Heater Treater			-	-
2364	Pumps			25,000	25,000
2365	Electrical System			100,000	100,000
2366	Meters			35,000	35,000
2367	Connectors			150,000	150,000
2368	Lact Equipment			150,000	150,000
2369	Other Lease Equipment			125,000	125,000
<b>SUBTOTAL - TANGIBLES</b>		577,000	800,000	1,128,000	2,505,000
<b>SYSTEMS</b>					
2353	Gas Line Tangibles				
2353	Gas Line Intangibles				
2381	Compressor				
2382	Gas Plant Tangibles				
2382	Gas Plant Intangibles				
2384	Dehydrator				
<b>SUBTOTAL - SYSTEMS</b>					
<b>TOTAL TANGIBLE COSTS</b>		\$ 577,000	\$ 800,000	\$ 1,128,000	\$ 2,505,000
GENERAL CONTINGENCIES		178,896	75,156	385,980	640,032
<b>TOTALS BY PHASE</b>		\$ 3,160,496	\$ 1,327,756	\$ 6,818,980	\$ 11,307,232
<b>CUMULATIVE WELL COSTS</b>		\$ 3,160,496	\$ 4,488,252	\$ 11,307,232	

Initial Routing Date:

NE RTW BMM, RB BRH, LJH, RMD, BBJ

Land Approval Block:

APPROVED BY: \_\_\_\_\_

COMPANY: \_\_\_\_\_

DATE: \_\_\_\_\_



**BTA OIL PRODUCERS, LLC**

104 SOUTH PECOS STREET  
MIDLAND, TEXAS 79701-5021  
432-682-3753  
FAX 432-683-0314

**GULF COAST DISTRICT**  
TOTAL PLAZA  
1201 LOUISIANA STREET, STE. 3375  
HOUSTON, TEXAS 77002  
713-658-0077

**ROCKY MOUNTAIN DISTRICT**  
600 17<sup>TH</sup> STREET, STE. 2230 SOUTH  
DENVER, COLORADO 80202  
303-534-4404 FAX 303-534-4661

September 27, 2023

CARLTON BEAL, JR.  
BARRY BEAL  
SPENCER BEAL  
KELLY BEAL  
BARRY BEAL, JR.  
STUART BEAL  
ROBERT DAVENPORT, JR.  
ASHLEY BEAL LAFEVERS  
ALEX BEAL  
HILL DAVENPORT  
TREY FUQUA

In re: Well Proposal  
Lost Mine 22302 26-23 Fed Com #08H  
SHL: 490' FSL & 820' FWL Section 26, T20S, R35E  
BHL: 50' FNL & 2,146' FWL Section 23, T20S, R35E  
Lea County, New Mexico

---

BTA 22300 Arbor 2

Permian Resources Operating, LLC  
Attn: Travis Macha  
300 North Marienfeld Street, Suite 1000  
Midland, Texas 79701

Mr. Macha:

BTA Oil Producers, LLC (“BTA”) proposes to drill the Lost Mine 22302 26-23 Fed Com #08H (the “Well”), a horizontal, communitized, 2nd Bone Spring Sand Well with a TVD of 10,330' and a MD of 20,585'. The Well will be drilled as a two-mile horizontal well at the above captioned location (the “Operation”). The Cumulative Well Cost of the Operation is estimated to be \$11,307,232.00 as detailed in our enclosed Authority for Expenditure (“AFE”).

BTA proposes drilling the Well under the terms of a new 2015 AAPL Form 610-2015 Model Form Operating Agreement with following general provisions:

- 300% / 100% / 300% non-consent penalty;
- \$12,000.00 / \$1,200.00 drilling and producing rates;
- Contract Area of 640 acres, being the W/2 of Section 26, T20S-R35E and W/2 of Section 23, T20S, R35E, limited to the Bone Spring formation; and
- BTA Oil Producers, LLC named as Operator.

Find enclosed two (2) copies of our AFE for the drilling of the Lost Mine 22302 26-23 Fed Com #08H Well. If you elect to participate in the drilling of the Well, please so indicate by returning a signed copy of this letter along with a signed copy of the AFE to this office using the enclosed envelope. Please note the Well is a horizontal well and there will not be a casing point election.

Page 2

This well proposal is proposed concurrently with the one and one-half mile Lost Mine 22302 26-23 Fed Com #04H well proposal, dated July 6, 2023. In the event BTA receives the required approvals for both well proposals, BTA intends to pursue drilling the Lost Mine 22302 26-23 Fed Com #08H. In the event BTA receives the required approvals for only the Lost Mine 22302 26-23 Fed Com #04H well proposal, BTA will pursue drilling the Lost Mine 22302 26-23 Fed Com #04H.

Your election must be received by BTA within 30 days of your receipt of this letter. In the event that there has been no election after 30 days from your receipt of this letter, BTA will submit an application for a Compulsory Pooling Order with the New Mexico Oil Conservation Division.

Should you have any questions or require further information, please let me know.

Sincerely,



Adams B. Davenport  
Landman

\_\_\_\_\_ Elect to Participate in the Lost Mine 22302 26-23 Fed Com #08H Well  
(Send well information requirements to BTA)

\_\_\_\_\_ Elect to not to participate in the Lost Mine 22302 26-23 Fed Com #08H Well

Permian Resources Operating, LLC

By: \_\_\_\_\_

Title: \_\_\_\_\_

Date: \_\_\_\_\_

**BTA OIL PRODUCERS, LLC  
WELL COST ESTIMATE & AUTHORITY FOR EXPENDITURE**

Well Name: Lost Mine 22302 26-23 Fed Com #08H

Total Depth: ~10,330' TVD  
~20,585' MD

Location: SHL: 490 FSL 820 FWL Section 26, T20S, R35E  
BHL: 50 FNL 2146 FWL Section 23, T20S, R35E, Lea County, NM

Formation: Bone Spring

Date Prepared: 9/5/2023

Prepared By:		
NE	NE	TW
DRY	CASED HOLE	COMPLETION

CODE	DESCRIPTION	NE DRY	NE CASED HOLE	TW COMPLETION	TOTAL COSTS
<b>INTANGIBLE COSTS</b>					
<b>FORMATION EVALUATION</b>					
2203	Logs	8,000		20,000	28,000
2204	Cores				
2205	DST				
<b>LOCATION &amp; ACCESS</b>					
2211	Survey & Stake	5,000			5,000
2212	Damages	60,000			60,000
2213	Road & Location	80,000		45,000	125,000
2214	Other Location	150,000			150,000
<b>DRILLING RIG</b>					
2223	Mobilization	140,000			140,000
2225	Daywork	649,000	88,500		737,500
2226	Footage				
2227	Turnkey				
<b>DRILLING SUPPLIES</b>					
2232	Bits	90,000			90,000
2233	BHA	55,000		65,000	120,000
2234	Fuel	209,000	28,500		237,500
2236	Other Supplies				
<b>MUD RELATED</b>					
2241	Mud Purchase	55,000	5,000		60,000
2242	Mud Rental				
2244	Fresh Water	55,000	1,000	800,000	856,000
2245	Brine	45,000			45,000
2246	Solids Control (Closed Loop)	33,000	4,500		37,500
2247	Mud Monitor	28,000			28,000
2249	Mud Related Other	8,000			8,000
<b>DRILLING SERVICES</b>					
2252	BOP Related	15,000	4,000		19,000
2253	Casing Related	38,000	105,000		143,000
2254	Welding	8,000	2,000	10,000	20,000
2255	Trucking	22,500	10,000	65,000	97,500
2256	Rental Equipment	82,000	8,000	375,000	465,000
2257	Other Services (Direction/GR Services)	326,700			326,700
<b>CEMENT</b>					
2261	Casing Cementing	90,000	185,000		275,000
2262	Other Cementing			120,000	120,000
<b>CONTRACT SERVICES</b>					
2266	Engineering	8,000			8,000
2267	Geological	22,000			22,000
2268	Roustabout	6,000		65,000	71,000
2269	Wellsite Supervision	81,400	11,100	65,000	157,500
2270	Other Contract Services	25,000			25,000
<b>COMPLETION SERVICES</b>					
2272	Pulling Unit			20,000	20,000
2273	Drilling Rig				
2276	Perforate			345,000	345,000
2277	Stimulation			3,100,000	3,100,000
2278	Other Compl. Services			200,000	200,000
<b>OVERHEAD</b>					
2280	Drilling & Administrative	10,000		10,000	20,000
<b>TOTAL INTANGIBLE COSTS</b>		\$ 2,404,600	\$ 452,600	\$ 5,305,000	\$ 8,162,200
<b>TANGIBLE COSTS</b>					
<b>TUBULARS</b>					
2311	Surface Casing	162,000			162,000
2312	Intermediate Casing	360,000			360,000
2313	Drig Liner & Hanger				
2314	Production Casing		745,000		745,000
2315	Production Liner & Hanger				
2316	Other Tubulars				
<b>WELL EQUIPMENT</b>					
2321	Well Head	30,000	30,000	85,000	145,000
2322	Flowline			105,000	105,000
2325	Tubing			120,000	120,000
2326	Rods				
2327	Pumps				
2328	Pumping Unit				
2329	Subsurface Equipment			35,000	35,000
2331	Other Well Equipment	25,000	25,000	3,000	53,000
<b>LEASE EQUIPMENT</b>					
2361	Tanks			95,000	95,000
2362	Separators			100,000	100,000
2363	Heater Treater			-	-
2364	Pumps			25,000	25,000
2365	Electrical System			100,000	100,000
2366	Meters			35,000	35,000
2367	Connectors			150,000	150,000
2368	Lact Equipment			150,000	150,000
2369	Other Lease Equipment			125,000	125,000
<b>SUBTOTAL - TANGIBLES</b>		577,000	800,000	1,128,000	2,505,000
<b>SYSTEMS</b>					
2353	Gas Line Tangibles				
2353	Gas Line Intangibles				
2381	Compressor				
2382	Gas Plant Tangibles				
2382	Gas Plant Intangibles				
2384	Dehydrator				
<b>SUBTOTAL - SYSTEMS</b>					
<b>TOTAL TANGIBLE COSTS</b>		\$ 577,000	\$ 800,000	\$ 1,128,000	\$ 2,505,000
GENERAL CONTINGENCIES		178,896	75,156	385,980	640,032
<b>TOTALS BY PHASE</b>		\$ 3,160,496	\$ 1,327,756	\$ 6,818,980	\$ 11,307,232
<b>CUMULATIVE WELL COSTS</b>		\$ 3,160,496	\$ 4,488,252	\$ 11,307,232	

Initial Routing Date:

NE RTW BMM, RB BRH, LJH, RMD, BBJ

Land Approval Block:

APPROVED BY: \_\_\_\_\_

COMPANY: \_\_\_\_\_

DATE: \_\_\_\_\_

**BTA OIL PRODUCERS, LLC  
WELL COST ESTIMATE & AUTHORITY FOR EXPENDITURE**

Well Name: Lost Mine 22302 26-23 Fed Com #08H

Total Depth: ~10,330' TVD  
~20,585' MD

Location: SHL: 490 FSL 820 FWL Section 26, T20S, R35E  
BHL: 50 FNL 2146 FWL Section 23, T20S, R35E, Lea County, NM

Formation: Bone Spring

Date Prepared: 9/5/2023

Prepared By:		
NE	NE	TW
DRY	CASED HOLE	COMPLETION

CODE	DESCRIPTION	NE DRY	NE CASED HOLE	TW COMPLETION	TOTAL COSTS
<b>INTANGIBLE COSTS</b>					
<b>FORMATION EVALUATION</b>					
2203	Logs	8,000		20,000	28,000
2204	Cores				
2205	DST				
<b>LOCATION &amp; ACCESS</b>					
2211	Survey & Stake	5,000			5,000
2212	Damages	60,000			60,000
2213	Road & Location	80,000		45,000	125,000
2214	Other Location	150,000			150,000
<b>DRILLING RIG</b>					
2223	Mobilization	140,000			140,000
2225	Daywork	649,000	88,500		737,500
2226	Footage				
2227	Turnkey				
<b>DRILLING SUPPLIES</b>					
2232	Bits	90,000			90,000
2233	BHA	55,000		65,000	120,000
2234	Fuel	209,000	28,500		237,500
2236	Other Supplies				
<b>MUD RELATED</b>					
2241	Mud Purchase	55,000	5,000		60,000
2242	Mud Rental				
2244	Fresh Water	55,000	1,000	800,000	856,000
2245	Brine	45,000			45,000
2246	Solids Control (Closed Loop)	33,000	4,500		37,500
2247	Mud Monitor	28,000			28,000
2249	Mud Related Other	8,000			8,000
<b>DRILLING SERVICES</b>					
2252	BOP Related	15,000	4,000		19,000
2253	Casing Related	38,000	105,000		143,000
2254	Welding	8,000	2,000	10,000	20,000
2255	Trucking	22,500	10,000	65,000	97,500
2256	Rental Equipment	82,000	8,000	375,000	465,000
2257	Other Services (Direction/GR Services)	326,700			326,700
<b>CEMENT</b>					
2261	Casing Cementing	90,000	185,000		275,000
2262	Other Cementing			120,000	120,000
<b>CONTRACT SERVICES</b>					
2266	Engineering	8,000			8,000
2267	Geological	22,000			22,000
2268	Roustabout	6,000		65,000	71,000
2269	Wellsite Supervision	81,400	11,100	65,000	157,500
2270	Other Contract Services	25,000			25,000
<b>COMPLETION SERVICES</b>					
2272	Pulling Unit			20,000	20,000
2273	Drilling Rig				
2276	Perforate			345,000	345,000
2277	Stimulation			3,100,000	3,100,000
2278	Other Compl. Services			200,000	200,000
<b>OVERHEAD</b>					
2280	Drilling & Administrative	10,000		10,000	20,000
<b>TOTAL INTANGIBLE COSTS</b>		<b>\$ 2,404,600</b>	<b>\$ 452,600</b>	<b>\$ 5,305,000</b>	<b>\$ 8,162,200</b>
<b>TANGIBLE COSTS</b>					
<b>TUBULARS</b>					
2311	Surface Casing	162,000			162,000
2312	Intermediate Casing	360,000			360,000
2313	Drig Liner & Hanger				
2314	Production Casing		745,000		745,000
2315	Production Liner & Hanger				
2316	Other Tubulars				
<b>WELL EQUIPMENT</b>					
2321	Well Head	30,000	30,000	85,000	145,000
2322	Flowline			105,000	105,000
2325	Tubing			120,000	120,000
2326	Rods				
2327	Pumps				
2328	Pumping Unit				
2329	Subsurface Equipment			35,000	35,000
2331	Other Well Equipment	25,000	25,000	3,000	53,000
<b>LEASE EQUIPMENT</b>					
2361	Tanks			95,000	95,000
2362	Separators			100,000	100,000
2363	Heater Treater			-	
2364	Pumps			25,000	25,000
2365	Electrical System			100,000	100,000
2366	Meters			35,000	35,000
2367	Connectors			150,000	150,000
2368	Lact Equipment			150,000	150,000
2369	Other Lease Equipment			125,000	125,000
<b>SUBTOTAL - TANGIBLES</b>		<b>577,000</b>	<b>800,000</b>	<b>1,128,000</b>	<b>2,505,000</b>
<b>SYSTEMS</b>					
2353	Gas Line Tangibles				
2353	Gas Line Intangibles				
2381	Compressor				
2382	Gas Plant Tangibles				
2382	Gas Plant Intangibles				
2384	Dehydrator				
<b>SUBTOTAL - SYSTEMS</b>					
<b>TOTAL TANGIBLE COSTS</b>		<b>\$ 577,000</b>	<b>\$ 800,000</b>	<b>\$ 1,128,000</b>	<b>\$ 2,505,000</b>
GENERAL CONTINGENCIES		178,896	75,156	385,980	640,032
<b>TOTALS BY PHASE</b>		<b>\$ 3,160,496</b>	<b>\$ 1,327,756</b>	<b>\$ 6,818,980</b>	<b>\$ 11,307,232</b>
<b>CUMULATIVE WELL COSTS</b>		<b>\$ 3,160,496</b>	<b>\$ 4,488,252</b>	<b>\$ 11,307,232</b>	

Initial Routing Date:

NE RTW BMM, RB BRH, LJH, RMD, BBJ

Land Approval Block:

APPROVED BY: \_\_\_\_\_

COMPANY: \_\_\_\_\_

DATE: \_\_\_\_\_

**RATIFICATION OF COMMUNITIZATION AGREEMENTS**

**Lost Mine 22302 26-23 Fed Com Unit  
Bone Spring Formation  
Sections 26 & 23: W/2  
T20S-R35E  
Lea County, New Mexico**

STATE OF NEW MEXICO )  
 )  
COUNTY OF LEA )

**BTA OIL PRODUCERS, LLC** ("BTA"), as Operator, executed a Federal Communitization Agreement ("Federal CA") & a State Communitization Agreement ("State CA"), both effective as of May 1, 2024 or onset of production of communitized substances, whichever is earlier, designating the Lost Mine 22302 26-23 Fed Com Unit ("Unit"), and pooling, communitizing, and combining the oil and gas leases set forth therein, insofar as they cover the 640 acres, more or less, communitized area comprised of the W/2 of Sections 26 & 23, T20S-R35E, Lea County, New Mexico, as to the Bone Spring Formation.

**WING RESOURCES VII, LLC**, whose address is 2100 McKinney Avenue, Suite 1540 Dallas, TX 75201, is an owner of an interest located in the Unit.

**WING RESOURCES VII, LLC** desires to adopt, ratify and confirm the Federal CA & State CA, and any future amendments thereof, insofar as it covers the right, title, and interest in and to the oil and gas leases and the Subject Lands included in the Unit referenced above; and

NOW THEREFORE, in consideration of the premises the undersigned, does hereby adopt, ratify and confirm the above-described Federal CA & State CA, and any future amendments thereof, insofar as it covers its right, title and interest in the oil and gas leases and Subject Lands included in the Unit, and agrees that his/her/its interest is subject to all of the terms and provisions therein. Furthermore, the undersigned hereby grants BTA, its successor and assigns, authority to pool and/or communitize their interest located in the Subject Lands into voluntary units, or into units as established by any governmental authority having jurisdiction, and if such interest is pooled and/or communitized accordingly, the interest shall be reduced in the proportion that the acreage burdened by the interest bears to all the acreage included in any such pooled and/or communitized unit.

This Ratification is effective as of the effective date of the above-referenced Federal CA & State CA.

**WING RESOURCES VII, LLC**

By: \_\_\_\_\_  
Name: \_\_\_\_\_  
Title: \_\_\_\_\_

Acknowledgement

STATE OF \_\_\_\_\_ )  
 )  
COUNTY OF \_\_\_\_\_ )

This instrument was acknowledged before me on the \_\_\_\_ day of \_\_\_\_\_, 2024, by \_\_\_\_\_ as \_\_\_\_\_ of **WING RESOURCES VII, LLC**, on behalf of said limited liability company.

\_\_\_\_\_  
Notary Public - State of \_\_\_\_\_

**BTA Oil Producers, LLC  
Case No. 24488  
Exhibit A-6**

## CHRONOLOGY OF CONTACT

Lost Mine 22302 26-23 Fed Com #5H, #6H, and #8H Wells

### **Marathon Oil Permian, LLC** (Record Title Interest Only)

05/28/2024 Marathon Oil Permian, LLC has signed a JOA committing its contractual interest to the proposed unit. Emailed the Federal Communitization Agreement and State Communitization Agreement for the proposed unit and requested that they be executed in triplicate and returned to BTA.

### **Isramco Energy, LLC** (Record Title Interest Only)

5/28/2024 Sent via Certified Mail (9214 8969 0099 9790 1652 3524 38) the Federal Communitization Agreement and State Communitization Agreement for the proposed unit and requested that they be executed in triplicate and returned to BTA.

### **Mewbourne Oil Company** (Record Title Interest and Overriding Royalty Interest Only)

05/28/2024 Emailed the Federal Communitization Agreement and State Communitization Agreement for the proposed unit and requested that they be executed in triplicate and returned to BTA. Mewbourne indicated that they would execute and return the Communitization Agreements.

### **XTO Holdings, LLC** (Record Title Interest and Overriding Royalty Interest Only)

05/28/2024 Emailed the Federal Communitization Agreement and State Communitization Agreement for the proposed unit and requested that they be executed in triplicate and returned to BTA.

### **Noell Ross Jackson** (Overriding Royalty Interest Only)

05/28/2024 Sent via Certified Mail (9214 8969 0099 9790 1836 3394 84) the BTA executed Federal Communitization Agreement and State Communitization Agreement for the proposed unit along with a proposed Ratification of Communitization Agreements and requested that the Ratification of Communitization Agreements be executed and returned to BTA.

**BTA Oil Producers,  
LLC Case No. 24488  
Exhibit A-6**



**Wing Resources VII, LLC (Overriding Royalty Interest Only)**

05/28/2024 Sent via Certified Mail (9214 8969 2299 9790 1836 3395 69) the BTA executed Federal Communitization Agreement and State Communitization Agreement for the proposed unit along with a proposed Ratification of Communitization Agreements and requested that the Ratification of Communitization Agreements be executed and returned to BTA.

**Charles A and Betty Moss Dean (Overriding Royalty Interest Only)**

05/28/2024 Sent via Certified Mail (9214 8969 0099 9790 1652 3491 62) the BTA executed Federal Communitization Agreement and State Communitization Agreement for the proposed unit along with a proposed Ratification of Communitization Agreements and requested that the Ratification of Communitization Agreements be executed and returned to BTA.

**Sarah B. Schaffer Moss (Overriding Royalty Interest Only)**

05/28/2024 Sent via Certified Mail (9214 8969 0099 9790 1652 3470 14) the BTA executed Federal Communitization Agreement and State Communitization Agreement for the proposed unit along with a proposed Ratification of Communitization Agreements and requested that the Ratification of Communitization Agreements be executed and returned to BTA.

**AmeriPermian Holdings, LLC (Overriding Royalty Interest Only)**

05/28/2024 Sent via Certified Mail (9214 8969 0099 9790 1836 3400 46) the BTA executed Federal Communitization Agreement and State Communitization Agreement for the proposed unit along with a proposed Ratification of Communitization Agreements and requested that the Ratification of Communitization Agreements be executed and returned to BTA.

**Axis Energy Corporation (Overriding Royalty Interest Only)**

05/28/2024 Sent via Certified Mail (9214 8969 0099 9790 1836 3400 53) the BTA executed Federal Communitization Agreement and State Communitization Agreement for the proposed unit along with a proposed Ratification of Communitization Agreements and requested that the Ratification of Communitization Agreements be executed and returned to BTA.

**Metis Lea, LLC (Overriding Royalty Interest Only)**

05/28/2024 Sent via Certified Mail (9214 8969 0099 9790 1836 3395 21) the BTA executed Federal Communitization Agreement and State Communitization Agreement for the proposed unit along with a proposed Ratification of Communitization Agreements and requested that the Ratification of Communitization Agreements be executed and returned to BTA.

**W.O. III and Kay F. Neuhaus Revocable Trust (Overriding Royalty Interest Only)**

05/28/2024 Sent via Certified Mail (9214 8969 0099 9790 1836 3395 52) the BTA executed Federal Communitization Agreement and State Communitization Agreement for the proposed unit along with a proposed Ratification of Communitization Agreements and requested that the Ratification of Communitization Agreements be executed and returned to BTA.

**Howard F. Smith, Jr. Trust F/B/O Louise Smith Neuhaus (Overriding Royalty Interest Only)**

05/28/2024 Sent via Certified Mail (9214 8969 0099 9790 1836 3394 91) the BTA executed Federal Communitization Agreement and State Communitization Agreement for the proposed unit along with a proposed Ratification of Communitization Agreements and requested that the Ratification of Communitization Agreements be executed and returned to BTA.

**W. Oscar Neuhaus Residuary Trust for Edward K. Neuhaus, created by the LWT of W. Oscar Neuhaus, as amended by the Second and Third Codicil (Overriding Royalty Interest Only)**

05/28/2024 Sent via Certified Mail (9214 8969 0099 9790 1836 3395 45) the BTA executed Federal Communitization Agreement and State Communitization Agreement for the proposed unit along with a proposed Ratification of Communitization Agreements and requested that the Ratification of Communitization Agreements be executed and returned to BTA.

**W. Oscar Neuhaus Residuary Trust for Laurance B. Neuhaus, created by the LWT of W. Oscar Neuhaus, as amended by the Second and Third Codicil (Overriding Royalty Interest Only)**

05/28/2024 Sent via Certified Mail (9214 8969 0099 9790 1836 3395 07) the BTA executed Federal Communitization Agreement and State Communitization Agreement for the proposed unit along with a proposed Ratification of Communitization Agreements and requested that the Ratification of Communitization Agreements be executed and returned to BTA.

STATE OF NEW MEXICO  
DEPARTMENT OF ENERGY, MINERALS AND NATURAL RESOURCES  
OIL CONSERVATION DIVISION

APPLICATION OF BTA OIL PRODUCERS,  
LLC FOR COMPULSORY POOLING,  
LEA COUNTY, NEW MEXICO

CASE NO. 24488

SELF-AFFIRMED STATEMENT  
OF DARIN A. DOLEZAL

1. I am a geologist at BTA Oil Producers, LLC (“BTA”) and am over 18 years of age. I have personal knowledge of the matters addressed herein and am competent to provide this Self-Affirmed Statement. I have previously testified before the New Mexico Oil Conservation Division (“Division”) and my credentials as an expert in geologic matters were accepted as a matter of record.

2. I am familiar with the geological matters that pertain to the above-referenced case.

3. **Exhibit B-1** is a project location map that shows the location of the proposed **Lost Mine 22302 26-23 Fed Com #5H, Lost Mine 22302 26-23 Fed Com #6H, and Lost Mine 22302 26-23 Fed Com #8H** wells (“Wells”).

4. BTA is targeting the 1<sup>st</sup> and 2<sup>nd</sup> Bone Spring formations. **Exhibit B-2** is a subsea structure map of the Third Bone Spring Carbonate that I prepared for this interval with 100-foot contours. The proposed horizontal well spacing unit is highlighted in red and the approximate wellbore path for each of the proposed wells are identified by the dashed black lines. The structure map shows the Bone Spring Formation appears consistent across the proposed spacing unit and I do not observe any faulting, pinch outs, or other geologic impediments to drilling horizontal wells in this area.

**BTA Oil Producers, LLC**  
**Case No. 24488**  
**Exhibit B**

5. **Exhibit B-2** also shows a cross-section line in blue running North to South reflecting three wells penetrating the Bone Spring Formation. I have used these wells to construct a stratigraphic cross-section from A to A' with a datum on the top of Third Bone Spring Carbonate, in proximity to the proposed wells. These wells contain good logs and I consider them representative of the geology in the subject area.

6. **Exhibit B-3** is a stratigraphic cross-section that I prepared using the logs from the three wells noted on **Exhibit B-2**. Each well in the cross-section contains the gamma ray in the first track and resistivity in the second track. The target intervals are indicated in yellow. The cross-section demonstrates that both targeted intervals are continuous across the proposed spacing unit.

7. **Exhibit B-4** is a Gross Isopach map of the 1<sup>st</sup> Bone Spring Formation interval. The proposed horizontal well spacing unit is highlighted in red, and the initial well is depicted with a dashed black line. The anticipated average gross thickness of the 1<sup>st</sup> Bone Spring Formation interval is 300 feet. The Gross Isopach map demonstrates that the 1<sup>st</sup> Bone Spring Formation interval is present across the proposed spacing unit. The location of the previous cross-section from A to A' in **Exhibit B-3** is also shown as a blue line on these maps.

8. **Exhibit B-5** is a Gross Isopach map of the 2<sup>nd</sup> Bone Spring Formation interval. The proposed horizontal well spacing unit is highlighted in red, and the initial well is depicted with a dashed black line. The anticipated average gross thickness of the 2<sup>nd</sup> Bone Spring Formation interval is 500 feet. The Gross Isopach map demonstrates that the 2<sup>nd</sup> Bone Spring Formation interval is present across the proposed spacing unit. The location of the previous cross-section from A to A' in **Exhibit B-3** is also shown as a blue line on these maps.

9. In my opinion, a stand-up orientation for the well is appropriate to properly develop the subject acreage because of consistent rock properties throughout the Unit and is the preferred fracture orientation in this portion of the trend.

10. Based on my geologic study, the Bone Spring Formation underlying the subject area is suitable for development by horizontal wells and the acreage comprising the proposed spacing unit will be productive and contribute proportionately to the production from the well.

11. In my opinion, the granting of BTA's application will serve the interests of conservation, the protection of correlative rights, and the prevention of waste.

12. The exhibits attached hereto were either prepared by me or under my supervision or were compiled from company business records.

13. I understand this Self-Affirmed Statement will be used as written testimony in this case. I affirm my testimony above is true and correct and is made under penalty of perjury under the laws of the State of New Mexico. My testimony is made as of the date identified next to my signature below.

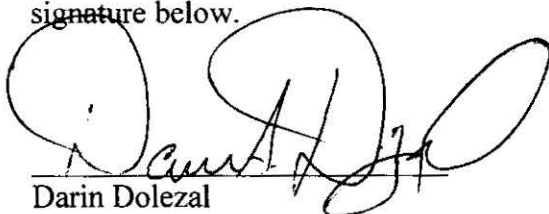
  
Darin Dolezal

5/24/2024  
Date

# BTA Oil Producers, LLC

Case No. 24488

Lost Mine 22302 26-23 Fed Com #5H, Lost Mine 22302 26-23 Fed Com #6H,  
and Lost Mine 22302 26-23 Fed Com #8H

640.00 Acre Horizontal Well Spacing Unit Base Map

Lea County, New Mexico

**LEGEND:**



Proposed 640 Acre Spacing Unit

**WELL:**

- SHL: ● BHL - BS1 Target
- SHL: ● BHL - BS2 Target

## T20S-R35E

Lost Mine 22302 26-23 Fed Com #6H  
 Lost Mine 22302 26-23 Fed Com #5H  
 Lost Mine 22302 26-23 Fed Com #8H

**DESCRIPTION:**

The horizontal well spacing unit includes 640.00 acres being in the W/2 of Section 26 and the W/2 of Section 23, Township 20 South, Range 35 East.

### EXHIBIT: B-1

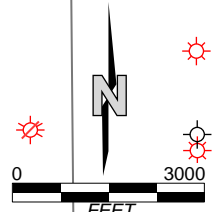

**BTA** BTA Oil Producers, LLC

Case No. 24488

Lost Mine 22302 26-23 Fed Com #5H, Lost Mine 22302 26-23 Fed Com #6H,  
and Lost Mine 22302 26-23 Fed Com #8H

Top of Third Bone Spring Carbonate

C.I.=100'

**T20S-R35E**

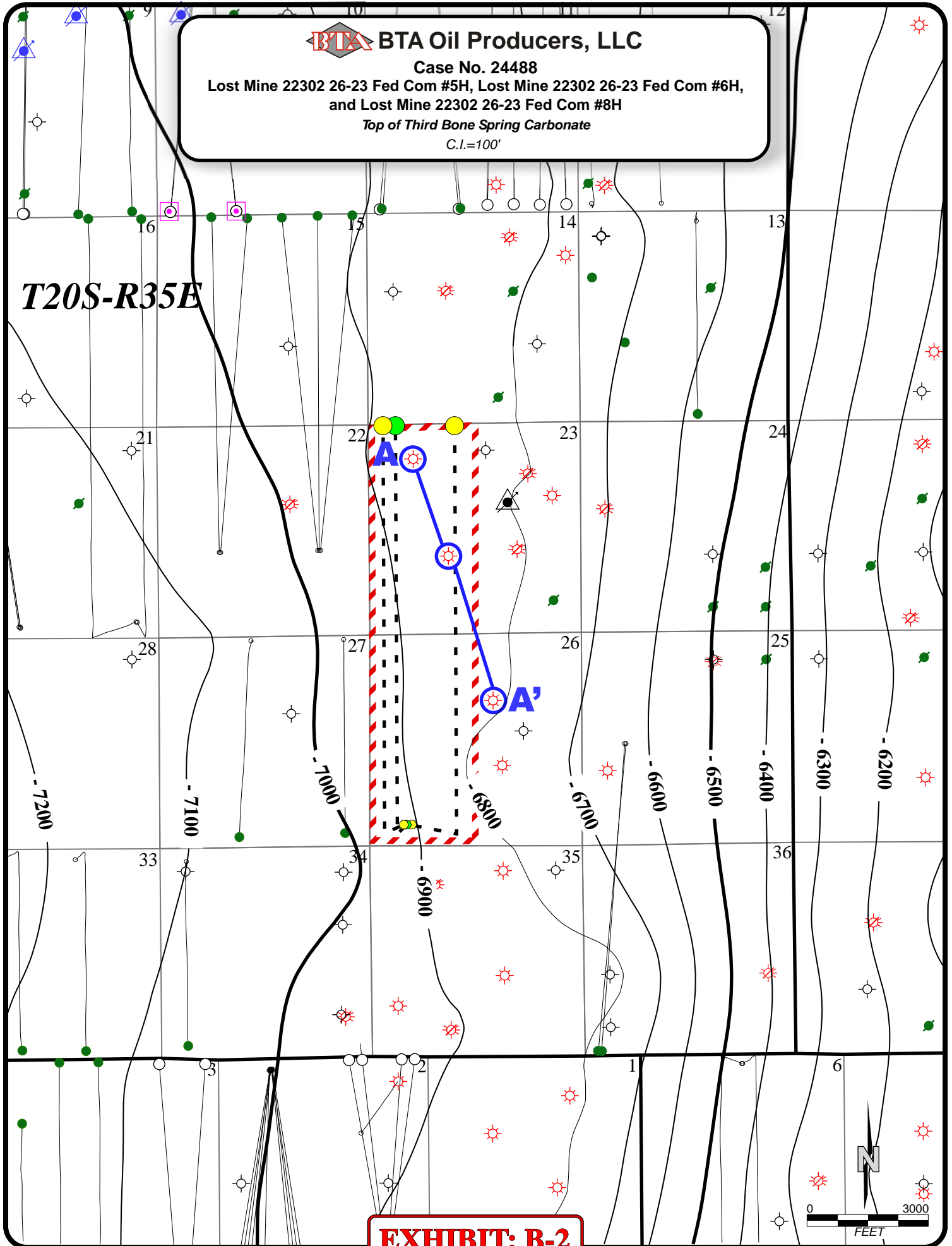

**EXHIBIT: B-2**



**BTA Oil Producers, LLC**  
 Case No. 24488  
 Lost Mine 22302 26-23 Fed Com #5H, Lost Mine 22302 26-23 Fed Com #6H,  
 and Lost Mine 22302 26-23 Fed Com #8H  
 Stratigraphic Cross Section

**BTA Oil Producers, LLC**  
 Case No. 24488  
 Exhibit B-3

**A**

**A'**

  
 Mewbourne Oil Co.  
 Upland 23 Federal Com #1  
 Sec. 23, T20S-R35E  
 870'FNL & 1125'FWL

  
 Devon Energy  
 Watkins B Gas Com #1  
 Sec. 23, T20S-R35E  
 1980'FSL & 1980'FWL

  
 Centennial Resources  
 Southeast Lea Unit #3  
 Sec. 26, T20S-R35E  
 1650'FNL & 2200'FEL

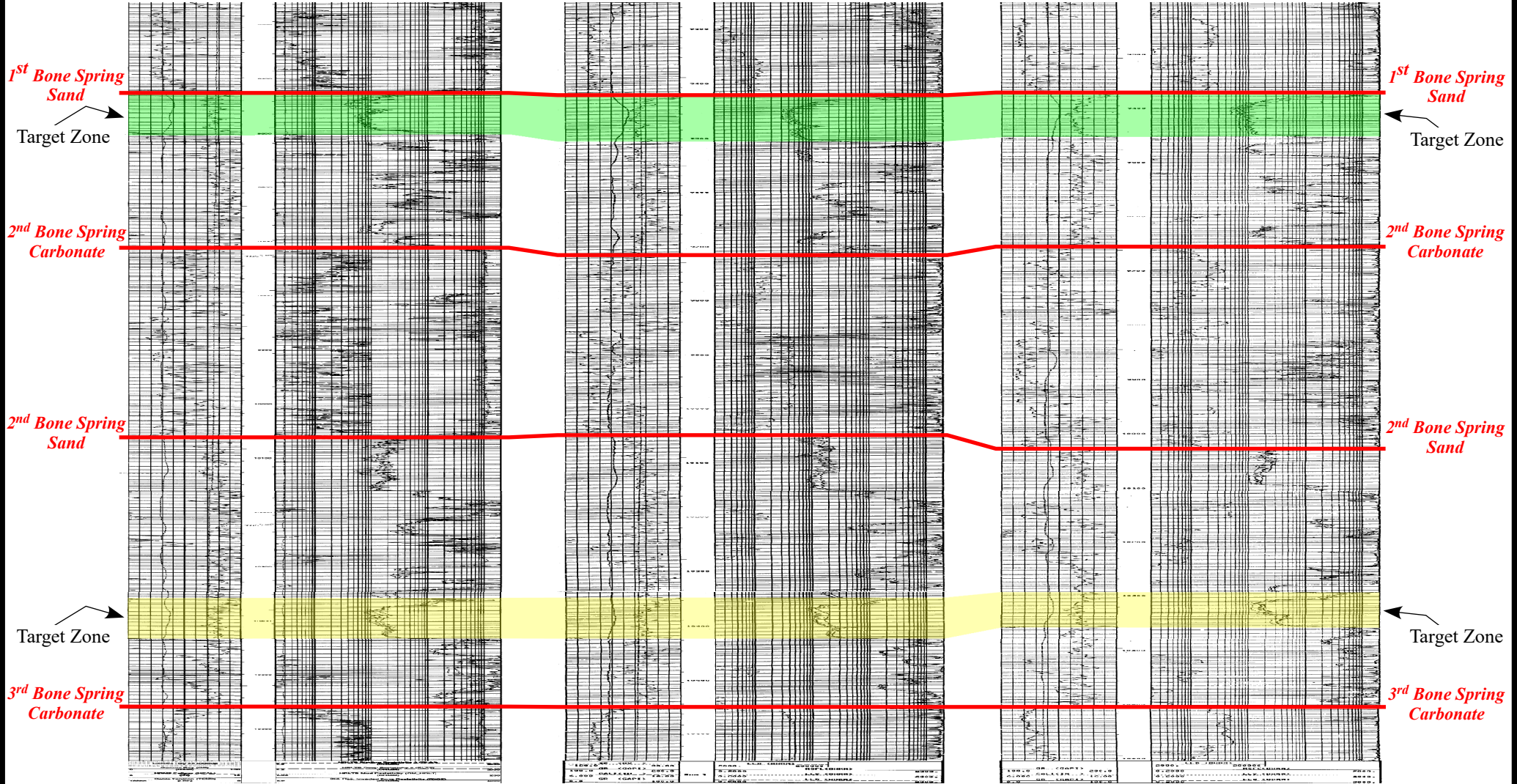

**EXHIBIT: B-3**



# BTA Oil Producers, LLC

Case No. 24488

Lost Mine 22302 26-23 Fed Com #5H, Lost Mine 22302 26-23 Fed Com #6H,  
and Lost Mine 22302 26-23 Fed Com #8H

Interval Thickness Isopach Map

1<sup>st</sup> Bone Spring Sand to 2<sup>nd</sup> Bone Spring Carbonate

C.I.=25'

**T20S-R35E**

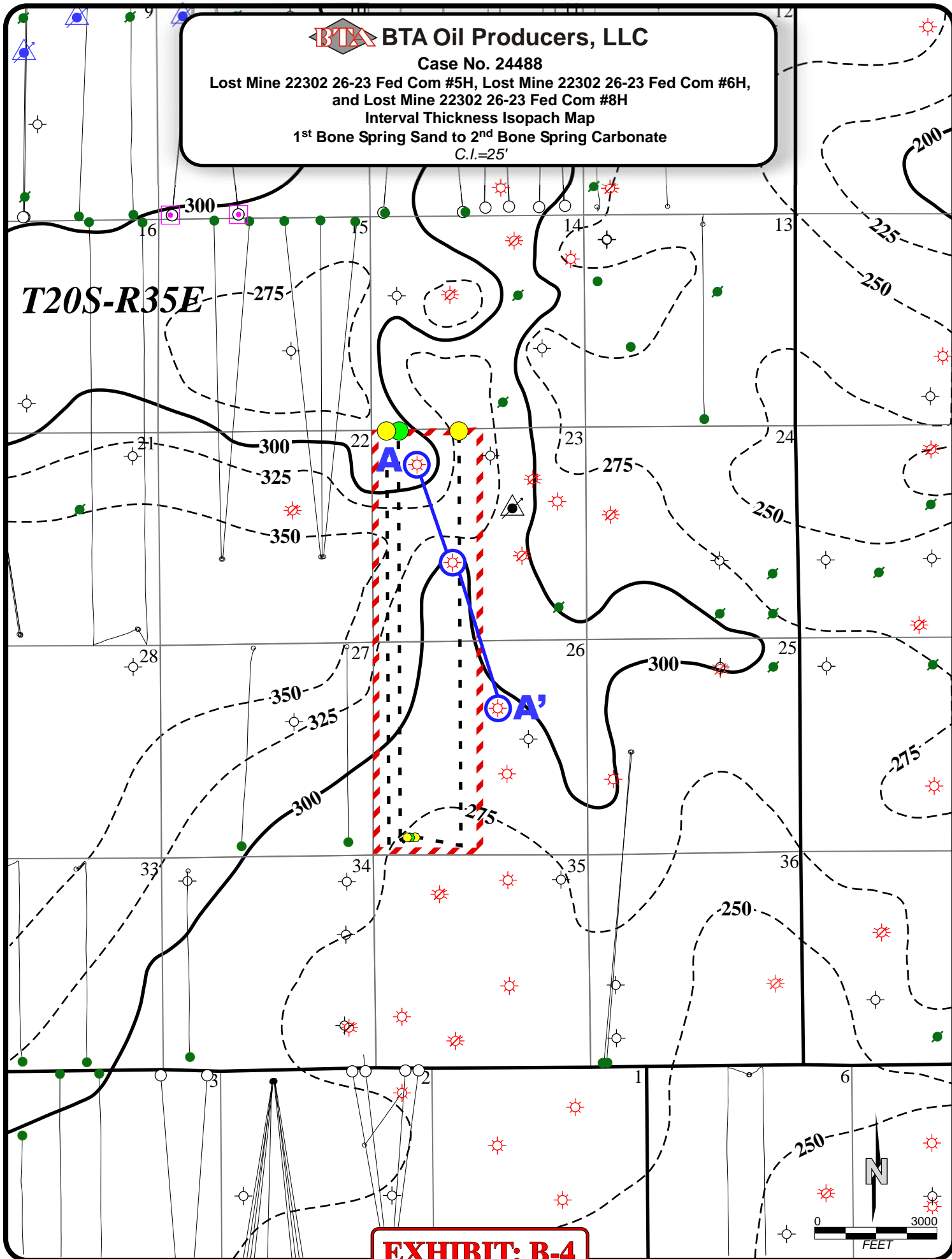

**EXHIBIT: B-4**

**BTA** BTA Oil Producers, LLC

Case No. 24488

Lost Mine 22302 26-23 Fed Com #5H, Lost Mine 22302 26-23 Fed Com #6H,  
and Lost Mine 22302 26-23 Fed Com #8H

Interval Thickness Isopach Map  
2<sup>nd</sup> Bone Spring Sand to 3<sup>rd</sup> Bone Spring Carbonate

C.I.=25'

**T20S-R35E**

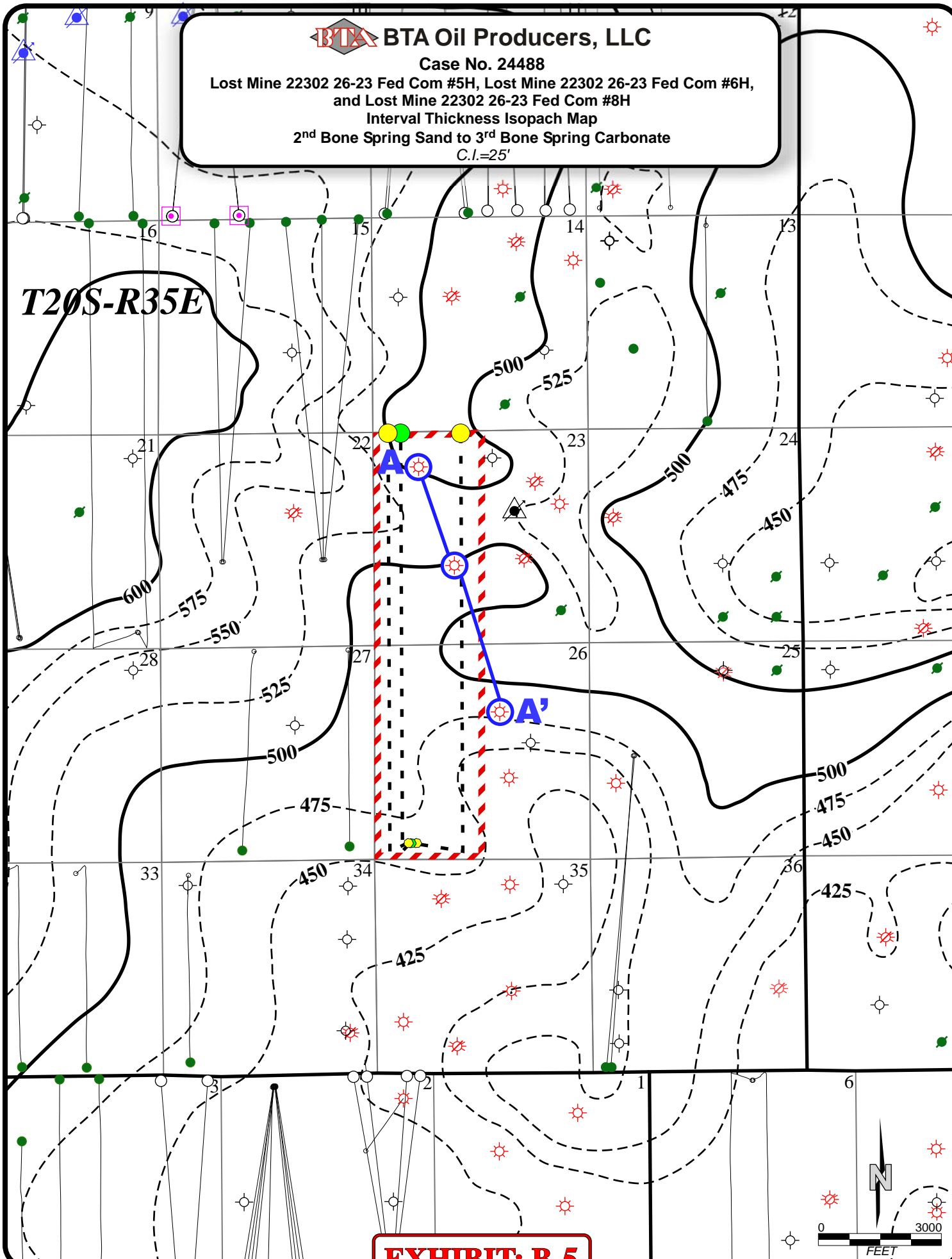

**EXHIBIT: B-5**

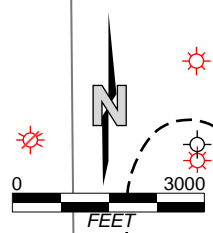

**STATE OF NEW MEXICO  
DEPARTMENT OF ENERGY, MINERALS AND NATURAL RESOURCES  
OIL CONSERVATION DIVISION**

**APPLICATION OF BTA OIL PRODUCERS, LLC  
FOR COMPULSORY POOLING AND  
APPROVAL OF NON-STANDARD SPACING UNIT,  
LEA COUNTY, NEW MEXICO.**

**CASE NO. 24488**

**SELF-AFFIRMED STATEMENT  
OF DANA S. HARDY**

1. I am attorney in fact and authorized representative of BTA Oil Producers, LLC, the Applicant herein.

2. I am familiar with the Notice Letters attached as **Exhibit C-1** and caused the Notice Letters, along with the Application in this case, to be sent to the parties set out in the chart attached as **Exhibit C-2**.

3. Exhibit C-2 also provides the date each Notice Letter was sent and the date each return was received.

4. Copies of the certified mail green cards and white slips are attached as **Exhibit C-3** as supporting documentation for proof of mailing and the information provided on Exhibit C-2.

5. I also caused the Notice Letters attached as **Exhibit C-4**, along with the Application in this case, to be sent to the parties offsetting the non-standard spacing unit.

6. The chart attached as **Exhibit C-5** lists the parties who were sent the Notice Letters attached as Exhibit C-4.

7. Exhibit C-5 also provides the date each Notice Letter was sent and the date each return was received.

8. Copies of the certified mail green cards and white slips are attached as **Exhibit C-6** as supporting documentation for proof of mailing and the information provided on Exhibit C-5.

**BTA Oil Producers, LLC  
Case No. 24488  
Exhibit C**

9. On May 14, 2024, I caused a notice to be published to all interested parties in the Hobbs News-Sun. An Affidavit of Publication from the Legal Clerk of the Hobbs News-Sun, along with a copy of the notice publication, is attached as **Exhibit C-7**.

10. I understand this Self-Affirmed Statement will be used as written testimony in the subject cases. I affirm that my testimony above is true and correct and it made under penalty of perjury under the laws of the State of New Mexico. My testimony is made as of the date handwritten next to my signature below.

/s/ Dana S. Hardy  
Dana S. Hardy

June 5, 2024  
Date



hinklelawfirm.com

# HINKLE SHANOR LLP

ATTORNEYS AT LAW

P.O. BOX 2068

SANTA FE, NEW MEXICO 87504

505-982-4554 (FAX) 505-982-8623

WRITER:  
Dana S. Hardy, Partner  
dhardy@hinklelawfirm.com

May 7, 2024

**VIA CERTIFIED MAIL**  
**RETURN RECEIPT REQUESTED**

**TO ALL PARTIES ENTITLED TO NOTICE**

**Re: Case No. 24488 – Application of BTA Oil Producers, LLC for Compulsory Pooling and Approval of Non-Standard Spacing Unit, Lea County, New Mexico.**

To whom it may concern:

This letter is to advise you that the enclosed application was filed with the New Mexico Oil Conservation Division. The hearing will be conducted on **June 13, 2024**, beginning at 8:15 a.m.

The hearing will be conducted in a hybrid fashion, both in-person at the Energy, Minerals, Natural Resources Department, Wendell Chino Building, Pecos Hall, 1220 South St. Francis Drive, 1st Floor, Santa Fe, NM 87505 and via the WebEx virtual meeting platform. To participate virtually, see the instructions posted on the OCD Hearings website: <https://www.emnrd.nm.gov/oed/hearing-info/>. You are not required to attend this hearing, but as an owner of an interest that may be affected by this application, you may appear and present testimony. Failure to appear at that time and become a party of record will preclude you from challenging the matter at a later date.

Pursuant to Division Rule 19.15.4.13.B, a party who intends to present evidence at the hearing shall file a pre-hearing statement and serve copies on other parties, or the attorneys of parties who are represented by counsel, at least four business days in advance of a scheduled hearing, but in no event later than 5:00 p.m. Mountain Time, on the Thursday preceding the scheduled hearing date. The statement must be submitted through the OCD E-Permitting system (<https://wwwapps.emnrd.nm.gov/oed/oedpermitting/>) or via e-mail to [oed.hearings@emnrd.nm.gov](mailto:oed.hearings@emnrd.nm.gov) and should include: the names of the parties and their attorneys, a concise statement of the case, the names of all witnesses the party will call to testify at the hearing, the approximate time the party will need to present its case, and identification of any procedural matters that are to be resolved prior to the hearing.

Please contact Adams Davenport, Landman at BTA Oil Producers, LLC, at 432-553-5049 if you have questions regarding these matters.

Sincerely,

/s/ Dana S. Hardy  
Dana S. Hardy

**BTA Oil Producers, LLC**  
**Case No. 24488**  
**Exhibit C-1**

Enclosure

PO BOX 10  
ROSWELL, NEW MEXICO 88202  
(575) 622-6510  
FAX (575) 623-9332

7601 JEFFERSON ST NE · SUITE 180  
ALBUQUERQUE, NEW MEXICO 87109  
505-858-8320  
(FAX) 505-858-8321

PO BOX 2068  
SANTA FE, NEW MEXICO 87504  
(505) 982-4554  
FAX (505) 982-8623



hinklelawfirm.com

# HINKLE SHANOR LLP

ATTORNEYS AT LAW

P.O. BOX 2068

SANTA FE, NEW MEXICO 87504

505-982-4554 (FAX) 505-982-8623

WRITER:  
Dana S. Hardy, Partner  
dhardy@hinklelawfirm.com

May 9, 2024

**VIA CERTIFIED MAIL**  
**RETURN RECEIPT REQUESTED**

**TO ALL PARTIES ENTITLED TO NOTICE**

**Re: Case No. 24488 – Application of BTA Oil Producers, LLC for Compulsory Pooling and Approval of Non-Standard Spacing Unit, Lea County, New Mexico.**

To whom it may concern:

This letter is to advise you that the enclosed application was filed with the New Mexico Oil Conservation Division. The hearing will be conducted on **June 13, 2024**, beginning at 8:15 a.m.

The hearing will be conducted in a hybrid fashion, both in-person at the Energy, Minerals, Natural Resources Department, Wendell Chino Building, Pecos Hall, 1220 South St. Francis Drive, 1st Floor, Santa Fe, NM 87505 and via the WebEx virtual meeting platform. To participate virtually, see the instructions posted on the OCD Hearings website: <https://www.emnrd.nm.gov/oed/hearing-info/>. You are not required to attend this hearing, but as an owner of an interest that may be affected by this application, you may appear and present testimony. Failure to appear at that time and become a party of record will preclude you from challenging the matter at a later date.

Pursuant to Division Rule 19.15.4.13.B, a party who intends to present evidence at the hearing shall file a pre-hearing statement and serve copies on other parties, or the attorneys of parties who are represented by counsel, at least four business days in advance of a scheduled hearing, but in no event later than 5:00 p.m. Mountain Time, on the Thursday preceding the scheduled hearing date. The statement must be submitted through the OCD E-Permitting system (<https://wwwapps.emnrd.nm.gov/oed/oedpermitting/>) or via e-mail to [oed.hearings@emnrd.nm.gov](mailto:oed.hearings@emnrd.nm.gov) and should include: the names of the parties and their attorneys, a concise statement of the case, the names of all witnesses the party will call to testify at the hearing, the approximate time the party will need to present its case, and identification of any procedural matters that are to be resolved prior to the hearing.

Please contact Adams Davenport, Landman at BTA Oil Producers, LLC, at 432-553-5049 if you have questions regarding these matters.

Sincerely,

/s/ Dana S. Hardy  
Dana S. Hardy

Enclosure

PO BOX 10  
ROSWELL, NEW MEXICO 88202  
(575) 622-6510  
FAX (575) 623-9332

7601 JEFFERSON ST NE · SUITE 180  
ALBUQUERQUE, NEW MEXICO 87109  
505-858-8320  
(FAX) 505-858-8321

PO BOX 2068  
SANTA FE, NEW MEXICO 87504  
(505) 982-4554  
FAX (505) 982-8623

**STATE OF NEW MEXICO  
DEPARTMENT OF ENERGY, MINERALS AND NATURAL RESOURCES  
OIL CONSERVATION DIVISION**

**APPLICATION OF BTA OIL PRODUCERS, LLC  
FOR COMPULSORY POOLING AND  
APPROVAL OF NON-STANDARD SPACING UNIT,  
LEA COUNTY, NEW MEXICO.**

**CASE NO. 24488**

**NOTICE LETTER CHART**

<b>PARTY</b>	<b>NOTICE LETTER SENT</b>	<b>RETURN RECEIVED</b>
AmeriPermian Holdings, LLC PO Box 1723 Midland, Texas 79702	05/07/24	06/05/24  Return to sender.
Axis Energy Corporation Attn: Land Department 121 W. 3rd Street Roswell, New Mexico 88201	05/07/24	Per USPS Tracking (Last Checked 06/05/24):  05/10/24 – Delivered to individual at the address.
Charles A and Betty Moss Dean PO Box 10728 Midland, Texas 79702	05/07/24	06/05/24  Return to sender.
Devon Energy Production Company, LP Attn: Daniel Brunsman 333 West Sheridan Avenue Oklahoma City, OK 73102-5015	05/07/24	05/13/24
Houston Trust Company, Trustee of the Howard F. Smith, Jr. Trust F/B/O Louise Smith Neuhaus PO Box 56429 Houston, Texas 77256-6429	05/07/24	Per USPS Tracking (Last Checked 06/05/24):  05/15/24 – Item in transit to next facility.
Isramco Energy, LLC Attn: Land Department 1001 West Loop South, Suite 750 Houston, Texas 77027	05/07/24	05/28/24  Return to sender.
Noell Ross Jackson 1874 Vine Street, Unit 101 Denver, Colorado 80206	05/07/24	Per USPS Tracking (Last Checked 06/05/24):  05/11/24 – Delivered to individual at the address.
Marathon Oil Permian, LLC Attn: Samuel Cox 990 Town & Country Blvd Houston, Texas 77024	05/07/24	05/20/24

**BTA Oil Producers, LLC  
Case No. 24488  
Exhibit C-2**

**STATE OF NEW MEXICO  
DEPARTMENT OF ENERGY, MINERALS AND NATURAL RESOURCES  
OIL CONSERVATION DIVISION**

**APPLICATION OF BTA OIL PRODUCERS, LLC  
FOR COMPULSORY POOLING AND  
APPROVAL OF NON-STANDARD SPACING UNIT,  
LEA COUNTY, NEW MEXICO.**

**CASE NO. 24488**

**NOTICE LETTER CHART**

Metis Lea, LLC PO Box 2078 Abilene, Texas 79604	05/07/24	05/13/24
Mewbourne Oil Company Attn: Brad Dunn 500 West Texas, Suite 1020 Midland, Texas 79701	05/07/24	Per USPS Tracking (Last Checked 06/05/24):  05/10/24 – Delivered to front desk, reception area, or mail room.
Sarah B. Schaffer Moss Turtle Creek Centre, Suite 700 Turtle Creek Boulevard Dallas, Texas 75219	05/07/24	05/24/24  Return to sender.
Edward K. Neuhaus, Trustee of the W. Oscar Neuhaus Residuary Trust for Edward K. Neuhaus, created by the LWT of W. Oscar Neuhaus, as amended by the Second and Third Codicil 10906 Little Lisa Lane Houston, Texas 77024	05/07/24	05/15/24
Laurance B. Neuhaus, Trustee of the W. Oscar Neuhaus Residuary Trust for Laurance B. Neuhaus, created by the LWT of W. Oscar Neuhaus, as amended by the Second and Third Codicil 10906 Little Lisa Lane Houston, Texas 77024	05/07/24	05/16/24
W.O. Neuhaus, III and Kay F. Neuhaus, Co-Trustees of the W.O. III and Kay F. Neuhaus Revocable Trust 479 Camino Don Miguel Santa Fe, New Mexico 87505	05/07/24	05/13/24
Permian Resources Operating, LLC Attn: Travis Macha 300 North Marienfeld St., Ste 1000 Midland, Texas 79701	05/07/24	05/13/24



**STATE OF NEW MEXICO  
DEPARTMENT OF ENERGY, MINERALS AND NATURAL RESOURCES  
OIL CONSERVATION DIVISION**

**APPLICATION OF BTA OIL PRODUCERS, LLC  
FOR COMPULSORY POOLING AND  
APPROVAL OF NON-STANDARD SPACING UNIT,  
LEA COUNTY, NEW MEXICO.**

**CASE NO. 24488**

**NOTICE LETTER CHART**

Platform Energy III, LLC PO Box 2078 Abilene, Texas 79604	05/07/24	05/13/24
Westall Oil & Gas, LLC Attn: Ray Westall PO Box 4 Loco Hills, New Mexico 88255	05/07/24	05/15/24
Wildcat Energy, LLC Attn: Roger Becker PO Box 13323 Odessa, Texas 79768	05/07/24	05/13/24
Wing Resources VII, LLC 2100 McKinney Avenue, Suite 1540 Dallas, TX 75201	05/09/24	05/17/24
XTO Holdings, LLC Attn: Ewell Schirmer 22777 Springwoods Village Pkwy Spring, Texas 77389-1425	05/07/24	05/16/24

**U.S. Postal Service™**  
**CERTIFIED MAIL® RECEIPT**  
Domestic Mail Only

For delivery information, visit our website at [www.usps.com](http://www.usps.com)®.

OFFICIAL USE

9589 0710 5270 0697 6543 85

Certified Mail Fee \$ _____	
<b>Extra Services &amp; Fees (check box, add fee as appropriate)</b>	
<input type="checkbox"/> Return Receipt (hardcopy) \$ _____	
<input type="checkbox"/> Return Receipt (electronic) \$ _____	
<input type="checkbox"/> Certified Mail Restricted Delivery \$ _____	
<input type="checkbox"/> Adult Signature Required \$ _____	
<input type="checkbox"/> Adult Signature Restricted Delivery \$ _____	
Postage \$ _____	
<b>Total Postage and Fees</b> \$ _____	
Sent To Street and: Devon Energy Production Company, LP Attn: Daniel Brunzman 333 West Sheridan Avenue City, State: Oklahoma City, OK 73102-5015 24488 - BTA Lost Mine	

PS Form 3800, January 2023 PSN 7530-02-000-9047 See Reverse for Instructions

SENDER: COMPLETE THIS SECTION	COMPLETE THIS SECTION ON DELIVERY																
<ul style="list-style-type: none"> <li>■ Complete items 1, 2, and 3.</li> <li>■ Print your name and address on the reverse so that we can return the card to you.</li> <li>■ Attach this card to the back of the mailpiece, or on the front if space permits.</li> </ul> <p>1. Article Addressed to:</p> <p style="text-align: center;"> <b>Devon Energy Production Company, LP</b>  <b>Attn: Daniel Brunzman</b>  <b>333 West Sheridan Avenue</b>  <b>Oklahoma City, OK 73102-5015</b>  <small>24488 - BTA Lost Mine</small> </p> <div style="text-align: center;"> <p>9590 9402 8561 3186 6063 32</p> </div> <p>2. Article Number (Transfer from service label)</p> <p style="font-size: 1.2em; font-weight: bold;">9589 0710 5270 0697 6543 85</p>	<p>A. Signature  <input checked="" type="checkbox"/> <i>Daniel Brunzman</i> <input type="checkbox"/> Agent  <input type="checkbox"/> Addressee</p> <p>B. Received by (Printed Name) _____</p> <p>C. Date of Delivery  <input type="checkbox"/> Yes  <input checked="" type="checkbox"/> No  <b>RECEIVED</b>  <b>MAY 13 2024</b></p> <p>D. Is delivery address different from item 1? <input type="checkbox"/> Yes          If YES, enter delivery address below: <input type="checkbox"/> No</p> <p>3. Service Type</p> <table style="width: 100%;"> <tr> <td><input type="checkbox"/> Adult Signature</td> <td><input type="checkbox"/> Priority Mail Express®</td> </tr> <tr> <td><input type="checkbox"/> Adult Signature Restricted Delivery</td> <td><input type="checkbox"/> Registered Mail™</td> </tr> <tr> <td><input type="checkbox"/> Certified Mail®</td> <td><input type="checkbox"/> Registered Mail Restricted Delivery</td> </tr> <tr> <td><input type="checkbox"/> Certified Mail Restricted Delivery</td> <td><input type="checkbox"/> Signature Confirmation™</td> </tr> <tr> <td><input type="checkbox"/> Collect on Delivery</td> <td><input type="checkbox"/> Signature Confirmation Restricted Delivery</td> </tr> <tr> <td><input type="checkbox"/> Collect on Delivery Restricted Delivery</td> <td></td> </tr> <tr> <td><input type="checkbox"/> Insured Mail</td> <td></td> </tr> <tr> <td><input type="checkbox"/> Insured Mail Restricted Delivery (over \$500)</td> <td></td> </tr> </table>	<input type="checkbox"/> Adult Signature	<input type="checkbox"/> Priority Mail Express®	<input type="checkbox"/> Adult Signature Restricted Delivery	<input type="checkbox"/> Registered Mail™	<input type="checkbox"/> Certified Mail®	<input type="checkbox"/> Registered Mail Restricted Delivery	<input type="checkbox"/> Certified Mail Restricted Delivery	<input type="checkbox"/> Signature Confirmation™	<input type="checkbox"/> Collect on Delivery	<input type="checkbox"/> Signature Confirmation Restricted Delivery	<input type="checkbox"/> Collect on Delivery Restricted Delivery		<input type="checkbox"/> Insured Mail		<input type="checkbox"/> Insured Mail Restricted Delivery (over \$500)	
<input type="checkbox"/> Adult Signature	<input type="checkbox"/> Priority Mail Express®																
<input type="checkbox"/> Adult Signature Restricted Delivery	<input type="checkbox"/> Registered Mail™																
<input type="checkbox"/> Certified Mail®	<input type="checkbox"/> Registered Mail Restricted Delivery																
<input type="checkbox"/> Certified Mail Restricted Delivery	<input type="checkbox"/> Signature Confirmation™																
<input type="checkbox"/> Collect on Delivery	<input type="checkbox"/> Signature Confirmation Restricted Delivery																
<input type="checkbox"/> Collect on Delivery Restricted Delivery																	
<input type="checkbox"/> Insured Mail																	
<input type="checkbox"/> Insured Mail Restricted Delivery (over \$500)																	
PS Form 3811, July 2020 PSN 7530-02-000-9053	Domestic Return Receipt																

**BTA Oil Producers, LLC**  
**Case No. 24488**  
**Exhibit C-3**

**U.S. Postal Service™**  
**CERTIFIED MAIL® RECEIPT**  
*Domestic Mail Only*

For delivery information, visit our website at [www.usps.com](http://www.usps.com)®.

**OFFICIAL RECEIPT**

Certified Mail Fee \$ \_\_\_\_\_

Extra Services & Fees (check box, add fee as appropriate)

Return Receipt (hardcopy) \$ \_\_\_\_\_

Return Receipt (electronic) \$ \_\_\_\_\_

Certified Mail Restricted Delivery \$ \_\_\_\_\_

Adult Signature Required \$ \_\_\_\_\_

Adult Signature Restricted Delivery \$ \_\_\_\_\_

Postage \$ \_\_\_\_\_

**Total Postage and Fees** \$ \_\_\_\_\_

Sent To

Street: Marathon Oil Permian, LLC  
Attn: Samuel Cox  
City, State: 990 Town & Country Blvd  
Houston, Texas 77024  
24488 - BTA Lost Mine

PS Form 3800, January 2023 PSN 7530-02-000-9047 See Reverse for Instructions

Postmark Here  
MAY 07 2024  
SANTA FE, NM 87501  
USPS

9589 0710 5270 0697 6543 09

SENDER: COMPLETE THIS SECTION	COMPLETE THIS SECTION ON DELIVERY
<ul style="list-style-type: none"> <li>Complete items 1, 2, and 3.</li> <li>Print your name and address on the reverse so that we can return the card to you.</li> <li>Attach this card to the back of the mailpiece, or on the front if space permits.</li> </ul>	<p>A. Signature <b>X</b> <i>W. Williams</i></p> <p>B. Received by (Printed Name) <i>W. Williams</i> C. Date of Delivery <i>MAY 14 2024</i></p> <p>D. Is delivery address different from item 1? <input type="checkbox"/> Yes If YES, enter delivery address below: <input type="checkbox"/> No</p> <p style="text-align: center;"><b>RECEIVED</b> <i>MAY 14 2024</i> <i>MAY 20 2024</i></p>
<p>1. Article Addressed to:</p> <p style="text-align: center;">Marathon Oil Permian, LLC Attn: Samuel Cox 990 Town &amp; Country Blvd Houston, Texas 77024 24488 - BTA Lost Mine</p>	<p>3. Service Type</p> <p><input type="checkbox"/> Adult Signature <input type="checkbox"/> Priority Mail Express®</p> <p><input checked="" type="checkbox"/> Adult Signature Restricted Delivery <input type="checkbox"/> Registered Mail™</p> <p><input type="checkbox"/> Certified Mail® <i>Hill Country LLC</i> <input type="checkbox"/> Registered Mail Restricted Delivery</p> <p><input type="checkbox"/> Certified Mail Restricted Delivery <i>Santa Fe NM 87504</i> <input type="checkbox"/> Signature Confirmation™</p> <p><input type="checkbox"/> Collect on Delivery <input type="checkbox"/> Signature Confirmation Restricted Delivery</p> <p><input type="checkbox"/> Collect on Delivery Restricted Delivery</p> <p><input type="checkbox"/> Insured Mail</p> <p><input type="checkbox"/> Insured Mail Restricted Delivery (over \$500)</p>
<p>2. Article Number (Transfer from service label)</p> <p><b>9589 0710 5270 0697 6543 09</b></p>	<p>PS Form 3811, July 2020 PSN 7530-02-000-9053 Domestic Return Receipt</p>

**U.S. Postal Service™**  
**CERTIFIED MAIL® RECEIPT**  
*Domestic Mail Only*

For delivery information, visit our website at [www.usps.com](http://www.usps.com)®.

OFFICIAL USE

MAY 13 2024  
87501

Postmark Here

Certified Mail Fee	\$
<b>Extra Services &amp; Fees (check box, add fee as appropriate)</b>	
<input type="checkbox"/> Return Receipt (hardcopy)	\$
<input type="checkbox"/> Return Receipt (electronic)	\$
<input type="checkbox"/> Certified Mail Restricted Delivery	\$
<input type="checkbox"/> Adult Signature Required	\$
<input type="checkbox"/> Adult Signature Restricted Delivery	\$
Postage	\$
<b>Total Postage and Fees</b>	\$

**Sent To**

Street: Metis Lea, LLC  
PO Box 2078  
Abilene, Texas 79604

City, St: Abilene, TX 24488 - BTA Lost Mine

PS Form 3800, January 2023 PSN 7530-02-000-9047 See Reverse for Instructions

SENDER: COMPLETE THIS SECTION	COMPLETE THIS SECTION ON DELIVERY
<ul style="list-style-type: none"> <li>■ Complete items 1, 2, and 3.</li> <li>■ Print your name and address on the reverse so that we can return the card to you.</li> <li>■ Attach this card to the back of the mailpiece, or on the front if space permits.</li> </ul>	<p>A. Signature <span style="float: right;"><input type="checkbox"/> Agent <input type="checkbox"/> Addressee</span></p> <p>B. Received by (Printed Name) <span style="float: right;">C. Date of Delivery</span></p> <p style="font-size: 1.2em;">Lauren Zills <span style="float: right;">5-10-24</span></p> <p>D. Is delivery address different from item 1? <input type="checkbox"/> Yes If YES, enter delivery address below: <input type="checkbox"/> No</p>
<p>1. Article Addressed to:</p> <p style="text-align: center; font-size: 1.1em;">Metis Lea, LLC PO Box 2078 Abilene, Texas 79604</p> <p style="text-align: center; font-size: 0.8em;">24488 - BTA Lost Mine</p> <div style="text-align: center;">   <span style="font-size: 1.1em;">9590 9402 8561 3186 6074 07</span> </div>	<div style="font-size: 2em; font-weight: bold; margin-bottom: 10px;">RECEIVED</div> <div style="font-size: 1.5em; font-weight: bold;">MAY 13 2024</div>
<p>2. Article Number (Transfer from service label)</p> <p style="font-size: 1.2em; font-weight: bold;">9589 0710 5270 0697 6542 79</p>	<p>3. Service Type <span style="float: right;"><input type="checkbox"/> Priority Mail Express®</span></p> <p><input type="checkbox"/> Adult Signature Santa Fe NM 87502 <span style="float: right;"><input type="checkbox"/> Registered Mail™</span></p> <p><input type="checkbox"/> Adult Signature Restricted Delivery <span style="float: right;"><input type="checkbox"/> Registered Mail Restricted Delivery</span></p> <p><input type="checkbox"/> Certified Mail® <span style="float: right;"><input type="checkbox"/> Signature Confirmation™</span></p> <p><input type="checkbox"/> Certified Mail Restricted Delivery <span style="float: right;"><input type="checkbox"/> Signature Confirmation Restricted Delivery</span></p> <p><input type="checkbox"/> Collect on Delivery <span style="float: right;"><input type="checkbox"/> Signature Confirmation Restricted Delivery</span></p> <p><input type="checkbox"/> Collect on Delivery Restricted Delivery <span style="float: right;"><input type="checkbox"/> Signature Confirmation Restricted Delivery</span></p> <p><input type="checkbox"/> Insured Mail</p> <p><input type="checkbox"/> Insured Mail Restricted Delivery (over \$500)</p>
PS Form 3811, July 2020 PSN 7530-02-000-9053	Domestic Return Receipt

**U.S. Postal Service™**  
**CERTIFIED MAIL® RECEIPT**  
*Domestic Mail Only*

For delivery information, visit our website at [www.usps.com](http://www.usps.com)™.

OFFICIAL USE

<p>Certified Mail Fee \$ _____</p> <p>Extra Services &amp; Fees (check box, add fee as appropriate)</p> <p><input type="checkbox"/> Return Receipt (hardcopy) \$ _____</p> <p><input type="checkbox"/> Return Receipt (electronic) \$ _____</p> <p><input type="checkbox"/> Certified Mail Restricted Delivery \$ _____</p> <p><input type="checkbox"/> Adult Signature Required \$ _____</p> <p><input type="checkbox"/> Adult Signature Restricted Delivery \$ _____</p> <p>Postage \$ _____</p> <p><b>Total Postage and Fees</b> \$ _____</p>	<p>Postmark Here</p> 
--	---

Sent To \_\_\_\_\_  
 Street and Apt. No., or PO Box No. \_\_\_\_\_  
 City, State, ZIP+4® \_\_\_\_\_

Edward K. Neuhaus, Trustee of the W. Oscar Neuhaus  
 Residuary Trust for Edward K. Neuhaus, created by the LWT of W.  
 Oscar Neuhaus, as amended by the Second and Third Codicil  
 10906 Little Lisa Lane  
 Houston, Texas 77024  
 24488 - BTA Lost Mine

PS Form 3800, January 2023 PSN 7530-02-000-9047 See Reverse for Instructions

SENDER: COMPLETE THIS SECTION	COMPLETE THIS SECTION ON DELIVERY
<ul style="list-style-type: none"> <li>■ Complete items 1, 2, and 3.</li> <li>■ Print your name and address on the reverse so that we can return the card to you.</li> <li>■ Attach this card to the back of the mailpiece, or on the front if space permits.</li> </ul> <p>1. Article Addressed to:</p> <p>Edward K. Neuhaus, Trustee of the W. Oscar Neuhaus Residuary Trust for Edward K. Neuhaus, created by the LWT of W. Oscar Neuhaus, as amended by the Second and Third Codicil            10906 Little Lisa Lane            Houston, Texas 77024            24488 - BTA Lost Mine</p> <div style="text-align: center;">             9590 9402 8428 3156 5295 51         </div> <p>2. Article Number (Transfer from service label)  <b>9589 0710 5270 0415 9229 01</b></p>	<p>A. Signature _____  <input type="checkbox"/> Agent  <input checked="" type="checkbox"/> Addressee</p> <p>B. Received by (Printed Name) _____</p> <p>C. Date of Delivery _____</p> <p>D. Is delivery address different from item 1? <input type="checkbox"/> Yes        If YES, enter delivery address below: <input type="checkbox"/> No</p> <div style="text-align: center; font-size: 2em; font-weight: bold;">RECEIVED</div> <div style="text-align: center; font-size: 1.5em; font-weight: bold;">MAY 15 2024</div> <p>3. Service Type _____</p> <p><input type="checkbox"/> Adult Signature <input type="checkbox"/> Priority Mail Express®  <input type="checkbox"/> Adult Signature Restricted Delivery <input type="checkbox"/> Registered Mail™  <input type="checkbox"/> Certified Mail® <input type="checkbox"/> Registered Mail Restricted Delivery  <input type="checkbox"/> Certified Mail Restricted Delivery <input type="checkbox"/> Signature Confirmation™  <input type="checkbox"/> Collect on Delivery <input type="checkbox"/> Signature Confirmation Restricted Delivery  <input type="checkbox"/> Collect on Delivery Restricted Delivery <input type="checkbox"/> Insured Mail  <input type="checkbox"/> Insured Mail Restricted Delivery (over \$500)</p>
PS Form 3811, July 2020 PSN 7530-02-000-9053	Domestic Return Receipt

**U.S. Postal Service™**  
**CERTIFIED MAIL® RECEIPT**  
*Domestic Mail Only*

For delivery information, visit our website at [www.usps.com](http://www.usps.com)®.

OFFICIAL USE

Certified Mail Fee \$ \_\_\_\_\_

Extra Services & Fees (check box, add fee as appropriate)

Return Receipt (hardcopy) \$ \_\_\_\_\_

Return Receipt (electronic) \$ \_\_\_\_\_

Certified Mail Restricted Delivery \$ \_\_\_\_\_

Adult Signature Required \$ \_\_\_\_\_

Adult Signature Restricted Delivery \$ \_\_\_\_\_

Postage \$ \_\_\_\_\_

**Total Postage and Fees** \$ \_\_\_\_\_

Sent To

Street and Apt. No., or PO Box No. Laurance B. Neuhaus, Trustee of the W. Oscar Neuhaus Residuary Trust for Laurance B. Neuhaus, created by the LWT of W. Oscar Neuhaus, as amended by the Second and Third Codicil

City, State, ZIP+4® 10906 Little Lisa Lane Houston, Texas 77024

24488 - BTA Lost Mine

PS Form 3800, January 2023 PSN 7530-02-000-9047 See Reverse for Instructions

9589 0710 5270 0415 9228 95

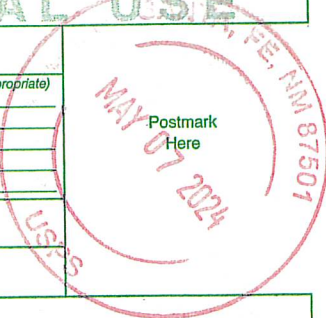

SENDER: COMPLETE THIS SECTION	COMPLETE THIS SECTION ON DELIVERY
<ul style="list-style-type: none"> <li>■ Complete items 1, 2, and 3.</li> <li>■ Print your name and address on the reverse so that we can return the card to you.</li> <li>■ Attach this card to the back of the mailpiece, or on the front if space permits.</li> </ul> <p>1. Article Addressed to:</p> <p>Laurance B. Neuhaus, Trustee of the W. Oscar Neuhaus Residuary Trust for Laurance B. Neuhaus, created by the LWT of W. Oscar Neuhaus, as amended by the Second and Third Codicil            10906 Little Lisa Lane            Houston, Texas 77024</p> <p style="text-align: right; font-size: 0.8em;">24488 - BTA Lost Mine</p> <div style="text-align: center;"> <p>9590 9402 8428 3156 5295 68</p> </div> <p>2. Article Number (Transfer from service label)</p> <p style="font-size: 1.2em; font-weight: bold;">9589 0710 5270 0415 9228 95</p>	<p>A. Signature _____ <input type="checkbox"/> Agent  <input checked="" type="checkbox"/> Addressee</p> <p>B. Received by (Printed Name) _____ C. Date of Delivery _____</p> <p>D. Is delivery address different from item 1? <input type="checkbox"/> Yes            If YES, enter delivery address below: <input type="checkbox"/> No</p> <div style="text-align: center; font-size: 2em; font-weight: bold; margin: 10px 0;">RECEIVED</div> <div style="text-align: center; font-size: 1.5em; font-weight: bold; margin: 5px 0;">MAY 16 2024</div> <p>3. Service Type</p> <p><input type="checkbox"/> Adult Signature <input type="checkbox"/> Priority Mail Express®</p> <p><input type="checkbox"/> Adult Signature Restricted Delivery <input type="checkbox"/> Registered Mail™</p> <p><input type="checkbox"/> Certified Mail® <input type="checkbox"/> Registered Mail Restricted Delivery</p> <p><input type="checkbox"/> Certified Mail Restricted Delivery <input type="checkbox"/> Signature Confirmation™</p> <p><input type="checkbox"/> Collect on Delivery <input type="checkbox"/> Signature Confirmation Restricted Delivery</p> <p><input type="checkbox"/> Collect on Delivery Restricted Delivery <input type="checkbox"/> Insured Mail</p> <p><input type="checkbox"/> Insured Mail Restricted Delivery (over \$500)</p>
PS Form 3811, July 2020 PSN 7530-02-000-9053	Domestic Return Receipt

Hinkle Shanor LLP  
 Santa Fe NM 87501

9589 0710 5270 0415 9228 88

U.S. Postal Service™  
**CERTIFIED MAIL® RECEIPT**  
Domestic Mail Only

For delivery information, visit our website at [www.usps.com](http://www.usps.com)®.

Certified Mail Fee	\$
Extra Services & Fees (check box, add fee as appropriate)	
<input type="checkbox"/> Return Receipt (hardcopy)	\$
<input type="checkbox"/> Return Receipt (electronic)	\$
<input type="checkbox"/> Certified Mail Restricted Delivery	\$
<input type="checkbox"/> Adult Signature Required	\$
<input type="checkbox"/> Adult Signature Restricted Delivery	\$

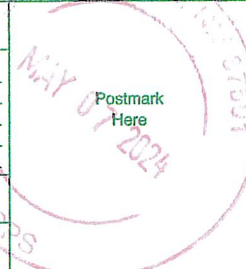

Postage \$

Total Postage and Fees \$

Sent To

Street and Apt. No., or PO Box No.

City, State, ZIP+4®

W.O. Neuhaus, III and Kay F. Neuhaus, Co-Trustees of the W.O. III and Kay F. Neuhaus Revocable Trust  
479 Camino Don Miguel  
Santa Fe, New Mexico 87505  
24488 - BTA Lost Mine

PS Form 3800, January 2023 PSN 7530-02-000-9047 See Reverse for instructions

**SENDER: COMPLETE THIS SECTION**

- Complete items 1, 2, and 3.
- Print your name and address on the reverse so that we can return the card to you.
- Attach this card to the back of the mailpiece, or on the front if space permits.

1. Article Addressed to:

W.O. Neuhaus, III and Kay F. Neuhaus,  
Co-Trustees of the W.O. III and Kay F.  
Neuhaus Revocable Trust  
479 Camino Don Miguel  
Santa Fe, New Mexico 87505

24488 - BTA Lost Mine



9590 9402 8428 3156 5295 75

2. Article Number (Transfer from service label)

9589 0710 5270 0415 9228 88

**COMPLETE THIS SECTION ON DELIVERY**

A. Signature  
X W.O. Neuhaus 9 MAY 2024 4:00 PM  
 Addressee

B. Received by (Printed Name) W.O. NEUHAUS C. Date of Delivery 5-9-24

D. Is delivery address different from item 1?  Yes  
If YES, enter delivery address below:  No

**RECEIVED**

MAY 13 2024

3. Service Type
- |  |   |
|--|---|
| <input type="checkbox"/> Adult Signature                               | <input type="checkbox"/> Priority Mail Express®                     |
| <input type="checkbox"/> Adult Signature Restricted Delivery           | <input type="checkbox"/> Registered Mail™                           |
| <input type="checkbox"/> Certified Mail®                               | <input type="checkbox"/> Registered Mail Restricted Delivery        |
| <input type="checkbox"/> Certified Mail Restricted Delivery            | <input type="checkbox"/> Signature Confirmation™                    |
| <input type="checkbox"/> Collect on Delivery                           | <input type="checkbox"/> Signature Confirmation Restricted Delivery |
| <input type="checkbox"/> Collect on Delivery Restricted Delivery       |   |
| <input type="checkbox"/> Insured Mail                                  |   |
| <input type="checkbox"/> Insured Mail Restricted Delivery (over \$500) |   |

PS Form 3811, July 2020 PSN 7530-02-000-9053

Domestic Return Receipt

**U.S. Postal Service™**  
**CERTIFIED MAIL® RECEIPT**  
*Domestic Mail Only*

For delivery information, visit our website at [www.usps.com](http://www.usps.com)®.

OFFICIAL USE

Postmark  
Here

MAY 07 2024  
SANTA FE, NM 87501

9589 0710 5270 0415 9229 94

Certified Mail Fee \$ _____	
Extra Services & Fees (check box, add fee as appropriate)	
<input type="checkbox"/> Return Receipt (hardcopy)	\$ _____
<input type="checkbox"/> Return Receipt (electronic)	\$ _____
<input type="checkbox"/> Certified Mail Restricted Delivery	\$ _____
<input type="checkbox"/> Adult Signature Required	\$ _____
<input type="checkbox"/> Adult Signature Restricted Delivery	\$ _____
Postage	\$ _____
Total Postage and Fees	\$ _____

Sent To  
 Street and Apt. No., or PO Box No. \_\_\_\_\_  
 City, State, ZIP+4® \_\_\_\_\_

Permian Resources Operating, LLC  
 Attn: Travis Macha  
 300 North Marienfeld St., Ste 1000  
 Midland, Texas 79701  
 24488 - BTA Lost Mine

PS Form 3800, January 2023 PSN 7530-02-000-9047 See Reverse for Instructions

SENDER: COMPLETE THIS SECTION	COMPLETE THIS SECTION ON DELIVERY
<ul style="list-style-type: none"> <li>■ Complete items 1, 2, and 3.</li> <li>■ Print your name and address on the reverse so that we can return the card to you.</li> <li>■ Attach this card to the back of the mailpiece, or on the front if space permits.</li> </ul>	A. Signature <input checked="" type="checkbox"/> <i>L Kaliseh</i> <input type="checkbox"/> Agent <input type="checkbox"/> Addressee
1. Article Addressed to:  Permian Resources Operating, LLC Attn: Travis Macha 300 North Marienfeld St., Ste 1000 Midland, Texas 79701 24488 - BTA Lost Mine	B. Received by (Printed Name) _____ C. Date of Delivery <u>5/10/24</u>  D. Is delivery address different from item 1? <input type="checkbox"/> Yes If YES, enter delivery address below: <input type="checkbox"/> No
2. Article Number (Transfer from service label) 9589 0710 5270 0415 9229 94	<div style="font-size: 2em; font-weight: bold; opacity: 0.5;">RECEIVED</div> <div style="font-size: 1.5em; font-weight: bold;">MAY 13 2024</div>
3. Service Type <u>Hinkie Shanor</u> <input checked="" type="checkbox"/> Priority Mail Express® <input type="checkbox"/> Adult Signature <u>Santa Fe NM 87501</u> <input checked="" type="checkbox"/> Registered Mail™ <input type="checkbox"/> Adult Signature Restricted Delivery <input type="checkbox"/> Registered Mail Restricted Delivery <input type="checkbox"/> Certified Mail® <input type="checkbox"/> Delivery <input type="checkbox"/> Certified Mail Restricted Delivery <input type="checkbox"/> Signature Confirmation™ <input type="checkbox"/> Collect on Delivery <input type="checkbox"/> Signature Confirmation Restricted Delivery <input type="checkbox"/> Collect on Delivery Restricted Delivery <input type="checkbox"/> Insured Mail <input type="checkbox"/> Insured Mail Restricted Delivery (over \$500)	

PS Form 3811, July 2020 PSN 7530-02-000-9053 Domestic Return Receipt



9589 0710 5270 0415 9229 87

**U.S. Postal Service™**  
**CERTIFIED MAIL® RECEIPT**  
*Domestic Mail Only*

For delivery information, visit our website at [www.usps.com](http://www.usps.com)®.

**OFFICIAL USE**

Certified Mail Fee \$ \_\_\_\_\_

Extra Services & Fees (check box, add fee as appropriate)

Return Receipt (hardcopy) \$ \_\_\_\_\_

Return Receipt (electronic) \$ \_\_\_\_\_

Certified Mail Restricted Delivery \$ \_\_\_\_\_

Adult Signature Required \$ \_\_\_\_\_

Adult Signature Restricted Delivery \$ \_\_\_\_\_

Postage \$ \_\_\_\_\_

**Total Postage and Fees** \$ \_\_\_\_\_

Sent To

Street and Apt. No., or PO Box No. Platform Energy III, LLC  
 PO Box 2078  
 Abilene, Texas 79604

City, State, ZIP+4® 24488 - BTA Lost Mine

Postmark Here

PS Form 3800, January 2023 PSN 7530-02-000-9047 See Reverse for Instructions

**SENDER: COMPLETE THIS SECTION**

- Complete items 1, 2, and 3.
- Print your name and address on the reverse so that we can return the card to you.
- Attach this card to the back of the mailpiece, or on the front if space permits.

1. Article Addressed to:

Platform Energy III, LLC  
 PO Box 2078  
 Abilene, Texas 79604

24488 - BTA Lost Mine

2. Article Number (Transfer from service label)

9589 0710 5270 0415 9229 87

**COMPLETE THIS SECTION ON DELIVERY**

A. Signature  Agent  
 *Lauren Zills*  Addressee

B. Received by (Printed Name) *Lauren Zills*

C. Date of Delivery *15-10-24*

D. Is delivery address different from item 1?  Yes  
 If YES, enter delivery address below:  No

**RECEIVED**  
 MAY 13 2024

3. Service Type  Priority Mail Express®  
 Adult Signature  Registered Mail™  
 Adult Signature Restricted Delivery  Registered Mail Restricted Delivery  
 Certified Mail®  Signature Confirmation™  
 Certified Mail Restricted Delivery  Signature Confirmation Restricted Delivery  
 Collect on Delivery  
 Collect on Delivery Restricted Delivery  
 Insured Mail  
 Insured Mail Restricted Delivery (over \$500)

**U.S. Postal Service™**  
**CERTIFIED MAIL® RECEIPT**  
*Domestic Mail Only*

For delivery information, visit our website at [www.usps.com](http://www.usps.com)®.

OFFICIAL USE

Postmark Here

MAY 15 2024

9589 0710 5270 0415 9229 70

Certified Mail Fee \$ \_\_\_\_\_

Extra Services & Fees (check box, add fee as appropriate)

Return Receipt (hardcopy) \$ \_\_\_\_\_

Return Receipt (electronic) \$ \_\_\_\_\_

Certified Mail Restricted Delivery \$ \_\_\_\_\_

Adult Signature Required \$ \_\_\_\_\_

Adult Signature Restricted Delivery \$ \_\_\_\_\_

Postage \$ \_\_\_\_\_

Total Postage and Fees \$ \_\_\_\_\_

Sent To

Street and Apt. No., or PO Box No. \_\_\_\_\_

City, State, ZIP+4® \_\_\_\_\_

Westall Oil & Gas, LLC  
Attn: Ray Westall  
PO Box 4  
Loco Hills, New Mexico 88255  
24488 - BTA Lost Mine

PS Form 3800, January 2023 PSN 7530-02-000-9047 See Reverse for Instructions

SENDER: COMPLETE THIS SECTION	COMPLETE THIS SECTION ON DELIVERY
<ul style="list-style-type: none"> <li>■ Complete items 1, 2, and 3.</li> <li>■ Print your name and address on the reverse so that we can return the card to you.</li> <li>■ Attach this card to the back of the mailpiece, or on the front if space permits.</li> </ul>	<p>A. Signature</p> <p>X  <span style="float: right;"><input type="checkbox"/> Agent <input type="checkbox"/> Addressee</span></p> <p>B. Received by (Printed Name) <span style="float: right;">C. Date of Delivery</span></p> <p style="text-align: center;">Skylor Valencia <span style="float: right;">5-13-24</span></p> <p>D. Is delivery address different from item 1? <input type="checkbox"/> Yes If YES, enter delivery address below: <input type="checkbox"/> No</p> <div style="text-align: center; font-size: 2em; font-weight: bold; margin: 10px 0;">RECEIVED</div> <div style="text-align: center; font-size: 1.5em; font-weight: bold; margin: 0 0 10px 0;">MAY 15 2024</div>
<p>1. Article Addressed to:</p> <div style="border: 1px solid black; padding: 5px; margin: 5px 0;"> <p>Westall Oil &amp; Gas, LLC Attn: Ray Westall PO Box 4 Loco Hills, New Mexico 88255 24488 - BTA Lost Mine</p> </div> <div style="text-align: center; margin: 5px 0;"> <p>9590 9402 8428 3156 5296 05</p> </div>	<p>3. Service Type</p> <p><input type="checkbox"/> Adult Signature <span style="float: right;"><input type="checkbox"/> Priority Mail Express®</span></p> <p><input type="checkbox"/> Adult Signature Restricted Delivery <span style="float: right;"><input type="checkbox"/> Registered Mail™</span></p> <p><input type="checkbox"/> Certified Mail® <span style="float: right;"><input type="checkbox"/> Registered Mail Restricted Delivery</span></p> <p><input type="checkbox"/> Certified Mail Restricted Delivery <span style="float: right;"><input type="checkbox"/> Signature Confirmation™</span></p> <p><input type="checkbox"/> Collect on Delivery <span style="float: right;"><input type="checkbox"/> Signature Confirmation Restricted Delivery</span></p> <p><input type="checkbox"/> Collect on Delivery Restricted Delivery <span style="float: right;"><input type="checkbox"/> Insured Mail</span></p> <p><input type="checkbox"/> Insured Mail <span style="float: right;"><input type="checkbox"/> Insured Mail Restricted Delivery (over \$500)</span></p>
<p>2. Article Number (Transfer from service label)</p> <p>9589 0710 5270 0415 9229 70</p>	<p>Hinkle Shanor Santa Fe NM 87505</p>
<p>PS Form 3811, July 2020 PSN 7530-02-000-9053 <span style="float: right;">Domestic Return Receipt</span></p>	

**U.S. Postal Service™**  
**CERTIFIED MAIL® RECEIPT**  
*Domestic Mail Only*

For delivery information, visit our website at [www.usps.com](http://www.usps.com)®.

OFFICIAL USE

Postmark Here  
MAY 07 2024

9589 0710 5270 0415 9229 63

Certified Mail Fee	
\$	
Extra Services & Fees (check box, add fee as appropriate)	
<input type="checkbox"/> Return Receipt (hardcopy)	\$
<input type="checkbox"/> Return Receipt (electronic)	\$
<input type="checkbox"/> Certified Mail Restricted Delivery	\$
<input type="checkbox"/> Adult Signature Required	\$
<input type="checkbox"/> Adult Signature Restricted Delivery	\$
Postage	
\$	
Total Postage and Fees	
\$	
Sent To	
Street and Apt. No., or PO Box No.	Wildcat Energy, LLC Attn: Roger Becker PO Box 13323 Odessa, Texas 79768
City, State, ZIP+4®	24488 - BTA Lost Mine

PS Form 3800, January 2023 PSN 7530-02-000-9047 See Reverse for Instructions

SENDER: COMPLETE THIS SECTION	COMPLETE THIS SECTION ON DELIVERY
<ul style="list-style-type: none"> <li>■ Complete items 1, 2, and 3.</li> <li>■ Print your name and address on the reverse so that we can return the card to you.</li> <li>■ Attach this card to the back of the mailpiece, or on the front if space permits.</li> </ul>	<p>A. Signature <b>X</b> <i>RL Becker</i> <input type="checkbox"/> Agent <input type="checkbox"/> Addressee</p> <p>B. Received by (Printed Name) <i>RL Becker</i> C. Date of Delivery <i>5/10/24</i></p> <p>D. Is delivery address different from item 1? <input type="checkbox"/> Yes If YES, enter delivery address below: <input type="checkbox"/> No</p>
<p>1. Article Addressed to:</p> <p style="text-align: center;">Wildcat Energy, LLC Attn: Roger Becker PO Box 13323 Odessa, Texas 79768</p> <p style="text-align: center; font-size: 0.8em;">24488 - BTA Lost Mine</p> <div style="text-align: center;">   <b>9590 9402 8428 3156 5296 12</b> </div>	
<p>2. Article Number (Transfer from service label) <b>9589 0710 5270 0415 9229 63</b></p>	<p>3. Service Type</p> <p><input type="checkbox"/> Adult Signature <input type="checkbox"/> Priority Mail Express®</p> <p><input type="checkbox"/> Adult Signature Restricted Delivery <input type="checkbox"/> Registered Mail™</p> <p><input type="checkbox"/> Certified Mail® <input type="checkbox"/> Registered Mail Restricted Delivery</p> <p><input type="checkbox"/> Certified Mail Restricted Delivery <input type="checkbox"/> Signature Confirmation™</p> <p><input type="checkbox"/> Collect on Delivery <input type="checkbox"/> Signature Confirmation Restricted Delivery</p> <p><input type="checkbox"/> Collect on Delivery Restricted Delivery</p> <p><input type="checkbox"/> Insured Mail</p> <p><input type="checkbox"/> Insured Mail Restricted Delivery (over \$500)</p>
PS Form 3811, July 2020 PSN 7530-02-000-9053	Domestic Return Receipt

9589 0710 5270 0415 9179 45

**U.S. Postal Service™**  
**CERTIFIED MAIL® RECEIPT**  
*Domestic Mail Only*

For delivery information, visit our website at [www.usps.com](http://www.usps.com)®.

**OFFICIAL USE**

Certified Mail Fee	\$
Extra Services & Fees (check box, add fee as appropriate)	
<input type="checkbox"/> Return Receipt (hardcopy)	\$
<input type="checkbox"/> Return Receipt (electronic)	\$
<input type="checkbox"/> Certified Mail Restricted Delivery	\$
<input type="checkbox"/> Adult Signature Required	\$
<input type="checkbox"/> Adult Signature Restricted Delivery	\$
Postage	\$
Total Postage and Fees	\$

Sent To

Street and Apt. No., or PO Box No. Wing Resources VII, LLC  
 2100 McKinney Ave, Ste 1540  
 Dallas, TX 75201

City, State, ZIP+4® 24488-BTA Lost Mine

PS Form 3800, January 2023 PSN 7530-02-000-9047 See Reverse for Instructions

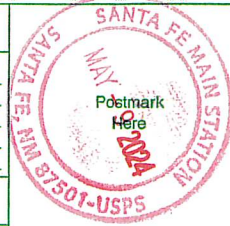

SENDER: COMPLETE THIS SECTION		COMPLETE THIS SECTION ON DELIVERY	
<ul style="list-style-type: none"> <li>Complete items 1, 2, and 3.</li> <li>Print your name and address on the reverse so that we can return the card to you.</li> <li>Attach this card to the back of the mailpiece, or on the front if space permits.</li> </ul>		A. Signature <input checked="" type="checkbox"/> <input type="checkbox"/> Agent <input type="checkbox"/> Addressee	
1. Article Addressed to: Wing Resources VII, LLC 2100 McKinney Ave, Ste 1540 Dallas, TX 75201 24488-BTA Lost Mine		B. Received by (Printed Name) <i>Sam Chazov</i> C. Date of Delivery <i>US/13/2024</i>	
2. Article Number (Transfer from service label) <b>9589 0710 5270 0415 9179 45</b>		D. Is delivery address different from item 1? <input type="checkbox"/> Yes If YES, enter delivery address below: <input type="checkbox"/> No <h1 style="text-align: center;">RECEIVED</h1> MAY 17 2024	
3. Service Type <input type="checkbox"/> Adult Signature <input type="checkbox"/> Adult Signature Restricted Delivery <input type="checkbox"/> Certified Mail® <input type="checkbox"/> Certified Mail Restricted Delivery <input type="checkbox"/> Collect on Delivery <input type="checkbox"/> Collect on Delivery Restricted Delivery <input type="checkbox"/> Insured Mail <input type="checkbox"/> Insured Mail Restricted Delivery (over \$500)		<input checked="" type="checkbox"/> Priority Mail Express® <input type="checkbox"/> Registered Mail™ <input type="checkbox"/> Registered Mail Restricted Delivery <input type="checkbox"/> Signature Confirmation™ <input type="checkbox"/> Signature Confirmation Restricted Delivery	
PS Form 3811, July 2020 PSN 7530-02-000-9053		Domestic Return Receipt	

**U.S. Postal Service™**  
**CERTIFIED MAIL® RECEIPT**  
*Domestic Mail Only*

For delivery information, visit our website at [www.usps.com](http://www.usps.com)®.

OFFICIAL USE

MAY 16 2024  
USPS

<p>Certified Mail Fee \$ _____</p> <p>Extra Services &amp; Fees (check box, add fee as appropriate)</p> <p><input type="checkbox"/> Return Receipt (hardcopy) \$ _____</p> <p><input type="checkbox"/> Return Receipt (electronic) \$ _____</p> <p><input type="checkbox"/> Certified Mail Restricted Delivery \$ _____</p> <p><input type="checkbox"/> Adult Signature Required \$ _____</p> <p><input type="checkbox"/> Adult Signature Restricted Delivery \$ _____</p> <p>Postage \$ _____</p> <p><b>Total Postage and Fees</b> \$ _____</p>	<p><b>Sent To</b></p> <p>Street and Apt. No., or PO Box No. _____</p> <p>City, State, ZIP+4® _____</p> <p style="text-align: right; font-size: 0.8em;">24488 – BTA Lost Mine</p>
--	--

PS Form 3800, January 2023 PSN 7530-02-000-9047 See Reverse for Instructions

9589 0710 5270 0415 9229 56

SENDER: COMPLETE THIS SECTION	COMPLETE THIS SECTION ON DELIVERY
<p>Complete items 1, 2, and 3. Print your name and address on the reverse so that we can return the card to you.</p> <p>■ Attach this card to the back of the mailpiece, or on the front if space permits.</p> <p>1. Article Addressed to:</p> <div style="border: 1px solid black; padding: 5px; margin: 5px 0;"> <p>XTO Holdings, LLC Attn: Ewell Schirmer 22777 Springwoods Village Pkwy Spring, Texas 77389-1425</p> <p style="text-align: right; font-size: 0.8em;">24488 – BTA Lost Mine</p> </div> <p style="text-align: center;">             9590 9402 8428 3156 5294 45         </p> <p>2. Article Number (Transfer from service label)</p> <p style="font-size: 1.2em; font-weight: bold;">9589 0710 5270 0415 9229 56</p>	<p>A. Signature</p> <p style="font-size: 1.5em; color: blue;">XTO Holdings</p> <p><input type="checkbox"/> Agent <input type="checkbox"/> Addressee</p> <p>B. Received by (Printed Name) _____</p> <p>C. Date of Delivery _____</p> <p>D. Is delivery address different from item 1? <input type="checkbox"/> Yes If YES, enter delivery address below: <input type="checkbox"/> No</p> <div style="text-align: center; border: 2px solid black; padding: 10px; margin: 10px 0;"> <p style="font-size: 2em; font-weight: bold; color: blue;">RECEIVED</p> <p style="font-size: 1.5em; color: blue;">MAY 16 2024</p> </div> <p>3. Service Type</p> <p><input type="checkbox"/> Adult Signature <input checked="" type="checkbox"/> Priority Mail Express®</p> <p><input type="checkbox"/> Adult Signature Restricted Delivery <input type="checkbox"/> Registered Mail™</p> <p><input type="checkbox"/> Certified Mail® <input type="checkbox"/> Registered Mail Restricted Delivery</p> <p><input type="checkbox"/> Certified Mail Restricted Delivery <input type="checkbox"/> Signature Confirmation™</p> <p><input type="checkbox"/> Collect on Delivery <input type="checkbox"/> Signature Confirmation Restricted Delivery</p> <p><input type="checkbox"/> Collect on Delivery Restricted Delivery <input type="checkbox"/> Restricted Delivery</p> <p><input type="checkbox"/> Insured Mail</p> <p><input type="checkbox"/> Insured Mail Restricted Delivery (over \$500)</p>

PS Form 3811, July 2020 PSN 7530-02-000-9053 Domestic Return Receipt

22 4459 2690 0225 0120 6956

**U.S. Postal Service™**  
**CERTIFIED MAIL® RECEIPT**  
*Domestic Mail Only*

For delivery information, visit our website at [www.usps.com](http://www.usps.com)®.

**OFFICIAL USE**

Certified Mail Fee  
 \$ \_\_\_\_\_

Extra Services & Fees (check box, add fee as appropriate)

Return Receipt (hardcopy) \$ \_\_\_\_\_

Return Receipt (electronic) \$ \_\_\_\_\_

Certified Mail Restricted Delivery \$ \_\_\_\_\_

Adult Signature Required \$ \_\_\_\_\_

Adult Signature Restricted Delivery \$ \_\_\_\_\_

Postage  
 \$ \_\_\_\_\_

**Total Postage and Fees**  
 \$ \_\_\_\_\_

Sent \_\_\_\_\_

Street AmeriPermian Holdings, LLC  
 PO Box 1723  
 Midland, Texas 79702

City, 24488 - BTA Lost Mine

PS Form 3800, January 2023 PSN 7530-02-000-9047 See Reverse for Instructions

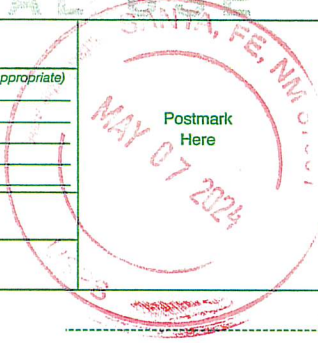

**CERTIFIED MAIL®**

**HINKLE SHANOR LLP**  
 ATTORNEYS AT LAW  
 POST OFFICE BOX 2068  
 SANTA FE, NEW MEXICO 87504

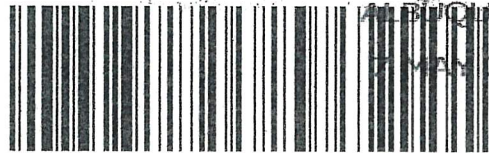

9589 0710 5270 0697 6544 22

MIDLAND, TEXAS NM 870

MAY 07 2024 PM 3 L

FIRST-CLASS

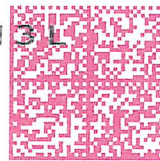

**US POSTAGE**™ IM PITNEY BOWES

ZIP 87501 \$ **008.69<sup>0</sup>**  
 02 7H  
 0006052409 MAY 07 2024

**UNCLAIMED**

**RECEIVED**

JUN 05 2024

Hinkle Shanor LLP  
 Santa Fe NM 87504

AmeriPermian Holdings, LLC  
 PO Box 1723  
 Midland, Texas 79702

NIXIE 799 DE 1 0003/30/24

RETURN TO SENDER  
 UNCLAIMED  
 UNABLE TO FORWARD

BC: 87504200000 \*0000-0748N-06-N7

UNC  
 7530-02-000-9047  
 87504200000

24

081

92 E459 2690 0225 0T20 6956

**U.S. Postal Service™**  
**CERTIFIED MAIL® RECEIPT**  
*Domestic Mail Only*

For delivery information, visit our website at [www.usps.com](http://www.usps.com)®.

**OFFICIAL USE**

Certified Mail Fee	\$
Extra Services & Fees (check box, add fee as appropriate)	
<input type="checkbox"/> Return Receipt (hardcopy)	\$
<input type="checkbox"/> Return Receipt (electronic)	\$
<input type="checkbox"/> Certified Mail Restricted Delivery	\$
<input type="checkbox"/> Adult Signature Required	\$
<input type="checkbox"/> Adult Signature Restricted Delivery	\$
Postage	\$
Total Postage and Fees	\$

Sent To  
 Street and, Charles A and Betty Moss Dean  
 PO Box 10728  
 City, State, Midland, Texas 79702  
 24488 - BTA Lost Mine

PS Form 3800, January 2023 PSN 7530-02-000-9047 See Reverse for Instructions

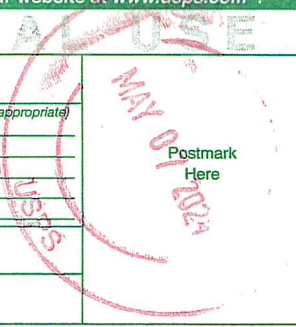

**CERTIFIED MAIL®**

**HINKLE SHANOR LLP**  
 ATTORNEYS AT LAW  
 POST OFFICE BOX 2068  
 SANTA FE, NEW MEXICO 87504

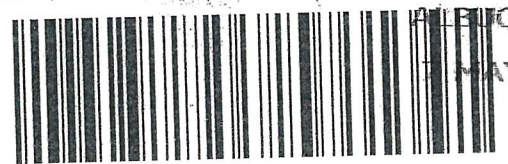

9589 0710 5270 0697 6543 78

ALBUQUERQUE NM 870

MAY 2024 PM 3 L

FIRST-CLASS

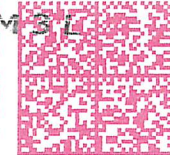

**US POSTAGE** IMIPITNEY BOWES  
 ZIP 87501 \$ 008.69<sup>0</sup>  
 02 7H  
 0006052409 MAY 07 2024

2/2  
 6/10

**UNCLAIMED**

**RECEIVED**

Charles A and Betty Moss Dean  
 PO Box 10728  
 Midland, Texas 79702

JUN 05 2024

Hinkle Shanor LLP  
 Santa Fe NM 87504

UNC  
 67384 10660

NIXIE 799 DE 1 0085/38/24  
 RETURN TO SENDER  
 UNCLAIMED  
 UNABLE TO FORWARD  
 BC: 87504206888 \*0668-07542-07-44

**U.S. Postal Service™**  
**CERTIFIED MAIL® RECEIPT**  
*Domestic Mail Only*

For delivery information, visit our website at [www.usps.com](http://www.usps.com)®.

**OFFICIAL USE**

Certified Mail Fee \$ \_\_\_\_\_

Extra Services & Fees (check box, add fee as appropriate)

<input type="checkbox"/> Return Receipt (hardcopy)	\$ _____
<input type="checkbox"/> Return Receipt (electronic)	\$ _____
<input type="checkbox"/> Certified Mail Restricted Delivery	\$ _____
<input type="checkbox"/> Adult Signature Required	\$ _____
<input type="checkbox"/> Adult Signature Restricted Delivery	\$ _____

Postage \$ \_\_\_\_\_

**Total Postage and Fees** \$ \_\_\_\_\_

Sent To

Street Isramco Energy, LLC  
 Attn: Land Department  
 1001 West Loop South, Suite 750  
 City Houston, Texas 77027  
 24488 - BTA Lost Mine

PS Form 3800, January 2023 PSN 7530-02-000-9047 See Reverse for Instructions

*Postmark Here*  
 SANTA, FE, NM 87504  
 MAY 07 2024

**CERTIFIED MAIL®**

**HINKLE SHANOR LLP**  
ATTORNEYS AT LAW  
POST OFFICE BOX 2068  
SANTA FE, NEW MEXICO 87504

ALBUQUERQUE NM 870

MAY 07 2024 PM 4:11

9589 0710 5270 0697 6543 54

FIRST-CLASS

US POSTAGE™  
 ZIP 87501 \$ 008.690  
 02 7H  
 0006052409 MAY 07 2024

**05/25/2024**  
**RECEIVED**

MAY 28 2024  
Hinkle Shanor LLP  
Santa Fe NM 87504

Isramco Energy, LLC  
Attn: Land Department  
1001 West Loop South, Suite 750  
Houston, Texas 77027

NIXIE 773 FE 1 0005/21/24

RETURN TO SENDER  
 NOT DELIVERABLE AS ADDRESSED  
 UNABLE TO FORWARD

UTF BC: 87504206868 \*0768-03680-07-41

87504206868



RT 6226 ST40 0225 0T20 6956

**U.S. Postal Service™**  
**CERTIFIED MAIL® RECEIPT**  
*Domestic Mail Only*

For delivery information, visit our website at [www.usps.com](http://www.usps.com)®.

**OFFICIAL USE**

Certified Mail Fee	\$
Extra Services & Fees (check box, add fee as appropriate)	
<input type="checkbox"/> Return Receipt (hardcopy)	\$
<input type="checkbox"/> Return Receipt (electronic)	\$
<input type="checkbox"/> Certified Mail Restricted Delivery	\$
<input type="checkbox"/> Adult Signature Required	\$
<input type="checkbox"/> Adult Signature Restricted Delivery	\$
Postage	\$
Total Postage and Fees	\$
Sent To	
Street and Apt. No., or PO Box No.	Sarah B. Schaffer Moss Turtle Creek Centre, Suite 700 Turtle Creek Boulevard
City, State, ZIP+4®	Dallas, Texas 75219

24488 - BTA Lost Mine

PS Form 3800, January 2023 PSN 7530-02-000-9047 See Reverse for Instructions

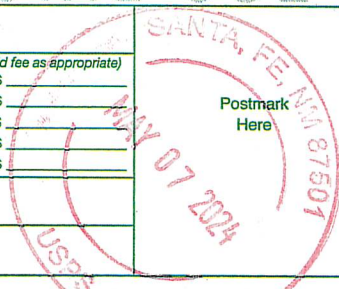

**CERTIFIED MAIL®**

**HINKLE SHANOR LLP**  
 ATTORNEYS AT LAW  
 POST OFFICE BOX 2068  
 SANTA FE, NEW MEXICO 87504

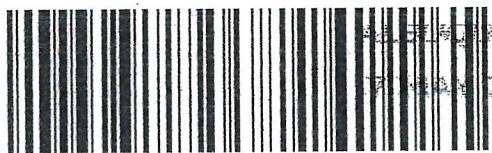

9589 0710 5270 0415 9229 18

SANTA FE, NM 87501  
 MAY 07 2024 PM 20

FIRST-CLASS



**US POSTAGE™** PITNEY BOWES  
 ZIP 87501 \$ **008.69<sup>0</sup>**  
 02 7H  
 0006052409 MAY 07 2024

RECEIVED

MAY 24 2024

Hinkle Shanor LLP  
 Santa Fe NM 87504

Sarah B. Schaffer Moss  
 Turtle Creek Centre Suite 700  
 Turtle Creek Boul  
 Dallas, Texas 752

NIXIE 750 DE 1 0005/13/24  
 RETURN TO SENDER  
 INSUFFICIENT ADDRESS  
 UNABLE TO FORWARD  
 EA BC: 87504205868 \*0568-04232-07-44

IA  
 7521875042058

9589 0710 5270 0697 6544 39

**U.S. Postal Service™**  
**CERTIFIED MAIL® RECEIPT**  
*Domestic Mail Only*

For delivery information, visit our website at [www.usps.com](http://www.usps.com)®.

OFFICIAL USE

Certified Mail Fee  
\$

- Extra Services & Fees (check box, add fee as appropriate)
- Return Receipt (hardcopy) \$
  - Return Receipt (electronic) \$
  - Certified Mail Restricted Delivery \$
  - Adult Signature Required \$
  - Adult Signature Restricted Delivery \$

Postage  
\$

**Total Postage and Fees**  
\$

Sent To  
 Street or \_\_\_\_\_  
 City, Sta. \_\_\_\_\_

Axis Energy Corporation  
 Attn: Land Department  
 121 W. 3rd Street  
 Roswell, New Mexico 88201  
 24488 - BTA Lost Mine

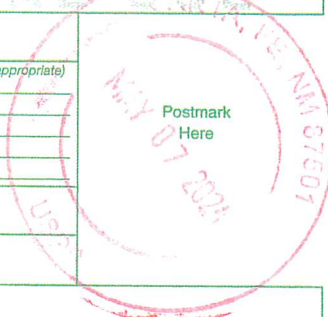

PS Form 3800, January 2023 PSN 7530-02-000-9047 See Reverse for Instructions

# USPS Tracking®

FAQs >

Tracking Number:

Remove X

## 9589071052700697654439

Copy

Add to Informed Delivery (<https://informedelivery.usps.com/>)

### Latest Update

Your item was delivered to an individual at the address at 12:12 pm on May 10, 2024 in ROSWELL, NM 88201.

Get More Out of USPS Tracking:

**USPS Tracking Plus®**

Feedback

#### Delivered

**Delivered, Left with Individual**

ROSWELL, NM 88201  
May 10, 2024, 12:12 pm

#### Notice Left (No Authorized Recipient Available)

ROSWELL, NM 88201  
May 10, 2024, 12:06 pm

#### Departed USPS Regional Facility

LUBBOCK TX DISTRIBUTION CENTER  
May 9, 2024, 8:52 pm

#### Arrived at USPS Regional Facility

LUBBOCK TX DISTRIBUTION CENTER  
May 9, 2024, 6:56 am

#### Departed USPS Facility

ALBUQUERQUE, NM 87101  
May 8, 2024, 9:33 am

#### Arrived at USPS Facility

ALBUQUERQUE, NM 87101  
May 7, 2024, 10:22 pm

● **Hide Tracking History**

**What Do USPS Tracking Statuses Mean?** (<https://faq.usps.com/s/article/Where-is-my-package>)

**Text & Email Updates**



**USPS Tracking Plus®**



**Product Information**



**See Less** ^

Track Another Package

Enter tracking or barcode numbers

## Need More Help?

Contact USPS Tracking support for further assistance.

**FAQs**

9589 0710 5270 0697 6543 92

<b>U.S. Postal Service™</b> <b>CERTIFIED MAIL® RECEIPT</b> <i>Domestic Mail Only</i>	
For delivery information, visit our website at <a href="http://www.usps.com">www.usps.com</a> ®.	
OFFICIAL USE	
Certified Mail Fee \$ _____	
Extra Services & Fees (check box, add fee as appropriate)	
<input type="checkbox"/> Return Receipt (hardcopy) \$ _____	
<input type="checkbox"/> Return Receipt (electronic) \$ _____	
<input type="checkbox"/> Certified Mail Restricted Delivery \$ _____	
<input type="checkbox"/> Adult Signature Required \$ _____	
<input type="checkbox"/> Adult Signature Restricted Delivery \$ _____	
Postage \$ _____	
<b>Total Postage and Fees</b> \$ _____	
Sent to Houston Trust Company, Trustee of the Howard F. Smith, Jr. Trust F/B/O Louise Smith Neuhaus PO Box 56429 Houston, Texas 77256-6429	
Street Houston, Texas 77256-6429	
City Houston, Texas 77256-6429	
PS Form 3800, January 2023 PSN 7530-02-000-9047 See Reverse for Instructions	

# USPS Tracking®

FAQs >

Tracking Number:

Remove X

## 9589071052700697654392

Copy

Add to Informed Delivery (<https://informedelivery.usps.com/>)

### Latest Update

Your package is moving within the USPS network and is on track to be delivered to its final destination. It is currently in transit to the next facility.

#### Get More Out of USPS Tracking:

**USPS Tracking Plus®**

Feedback

Delivered

Out for Delivery

Preparing for Delivery

#### Moving Through Network

**In Transit to Next Facility**

May 15, 2024

**Arrived at USPS Regional Facility**

NORTH HOUSTON TX DISTRIBUTION CENTER

May 10, 2024, 6:12 am

**Departed USPS Facility**

ALBUQUERQUE, NM 87101

May 8, 2024, 9:33 am

**Arrived at USPS Facility**

ALBUQUERQUE, NM 87101

May 7, 2024, 10:23 pm

● **Hide Tracking History**

**What Do USPS Tracking Statuses Mean?** (<https://faq.usps.com/s/article/Where-is-my-package>)

---

**Text & Email Updates**



---

**USPS Tracking Plus®**



---

**Product Information**



**See Less** ^

Track Another Package

Enter tracking or barcode numbers

## Need More Help?

Contact USPS Tracking support for further assistance.

**FAQs**

9589 0720 5270 0697 6543 61

**U.S. Postal Service™**  
**CERTIFIED MAIL® RECEIPT**  
*Domestic Mail Only*

For delivery information, visit our website at [www.usps.com](http://www.usps.com)®.

**OFFICIAL RECEIPT**

Certified Mail Fee \$ \_\_\_\_\_

Extra Services & Fees (check box, add fee as appropriate)

Return Receipt (hardcopy) \$ \_\_\_\_\_

Return Receipt (electronic) \$ \_\_\_\_\_

Certified Mail Restricted Delivery \$ \_\_\_\_\_

Adult Signature Required \$ \_\_\_\_\_

Adult Signature Restricted Delivery \$ \_\_\_\_\_

Postage \$ \_\_\_\_\_

**Total Postage and Fees** \$ \_\_\_\_\_

Sent To

Street: Noell Ross Jackson  
 1874 Vine Street, Unit 101

City: Denver, Colorado 80206

24488 - BTA Lost Mine

Postmark Here

PS Form 3800, January 2023 PSN 7530-02-000-9047 See Reverse for Instructions



# USPS Tracking®

FAQs >

Tracking Number:

Remove X

## 9589071052700697654361

Copy

Add to Informed Delivery (<https://informedelivery.usps.com/>)

### Latest Update

Your item was delivered to an individual at the address at 10:57 am on May 11, 2024 in DENVER, CO 80206.

Get More Out of USPS Tracking:

**USPS Tracking Plus®**

Feedback

#### Delivered

**Delivered, Left with Individual**

DENVER, CO 80206  
May 11, 2024, 10:57 am

#### Departed USPS Regional Facility

DENVER CO DISTRIBUTION CENTER  
May 10, 2024, 9:33 am

#### Arrived at USPS Regional Facility

DENVER CO DISTRIBUTION CENTER  
May 10, 2024, 9:02 am

#### Departed USPS Facility

ALBUQUERQUE, NM 87101  
May 7, 2024, 8:37 pm

#### Arrived at USPS Facility

ALBUQUERQUE, NM 87101  
May 7, 2024, 7:38 pm

● **Hide Tracking History**

**What Do USPS Tracking Statuses Mean?** (<https://faq.usps.com/s/article/Where-is-my-package>)

---

**Text & Email Updates**



---

**USPS Tracking Plus®**



---

**Product Information**



**See Less** ^

Track Another Package

Enter tracking or barcode numbers

## Need More Help?

Contact USPS Tracking support for further assistance.

**FAQs**

9589 0710 5270 0697 6542 86

<b>U.S. Postal Service™</b>	
<b>CERTIFIED MAIL® RECEIPT</b>	
<i>Domestic Mail Only</i>	
For delivery information, visit our website at <a href="http://www.usps.com">www.usps.com</a> ®.	
<b>OFFICIAL USE</b>	
Certified Mail Fee	\$ _____
Extra Services & Fees (check box, add fee as appropriate)	
<input type="checkbox"/> Return Receipt (hardcopy)	\$ _____
<input type="checkbox"/> Return Receipt (electronic)	\$ _____
<input type="checkbox"/> Certified Mail Restricted Delivery	\$ _____
<input type="checkbox"/> Adult Signature Required	\$ _____
<input type="checkbox"/> Adult Signature Restricted Delivery	\$ _____
Postage	\$ _____
<b>Total Postage and Fees</b>	\$ _____
<b>Sent To</b>	
Street or	Mewbourne Oil Company Attn: Brad Dunn 500 West Texas, Suite 1020
City, State	Midland, Texas 79701
	24488 - BTA Lost Mine
PS Form 3800, January 2023 PSN 7530-02-000-9047 See Reverse for Instructions	

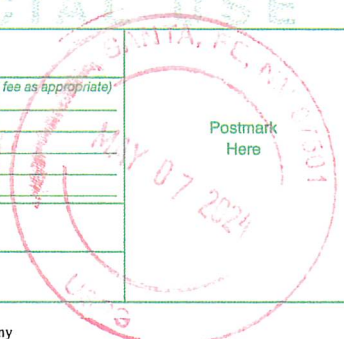

# USPS Tracking®

FAQs >

Tracking Number:

Remove X

## 9589071052700697654286

Copy

Add to Informed Delivery (<https://informedelivery.usps.com/>)

### Latest Update

Your item was delivered to the front desk, reception area, or mail room at 10:59 am on May 10, 2024 in MIDLAND, TX 79701.

### Get More Out of USPS Tracking:

**USPS Tracking Plus®**

Feedback

#### Delivered

**Delivered, Front Desk/Reception/Mail Room**

MIDLAND, TX 79701

May 10, 2024, 10:59 am

#### Arrived at USPS Regional Facility

MIDLAND TX DISTRIBUTION CENTER

May 9, 2024, 5:17 pm

#### In Transit to Next Facility

May 8, 2024

#### Departed USPS Facility

ALBUQUERQUE, NM 87101

May 7, 2024, 8:37 pm

#### Arrived at USPS Facility

ALBUQUERQUE, NM 87101

May 7, 2024, 8:03 pm

● **Hide Tracking History**

**What Do USPS Tracking Statuses Mean?** (<https://faq.usps.com/s/article/Where-is-my-package>)

---

**Text & Email Updates**



---

**USPS Tracking Plus®**



---

**Product Information**



**See Less** ^

Track Another Package

Enter tracking or barcode numbers

## Need More Help?

Contact USPS Tracking support for further assistance.

**FAQs**



hinklelawfirm.com

# HINKLE SHANOR LLP

ATTORNEYS AT LAW

P.O. BOX 2068

SANTA FE, NEW MEXICO 87504

505-982-4554 (FAX) 505-982-8623

WRITER:  
Dana S. Hardy, Partner  
dhardy@hinklelawfirm.com

May 7, 2024

**VIA CERTIFIED MAIL**  
**RETURN RECEIPT REQUESTED**

## TO OFFSET PARTIES ENTITLED TO NOTICE

**Re: Case No. 24488 – Application of BTA Oil Producers, LLC for Compulsory Pooling and Approval of Non-Standard Spacing Unit, Lea County, New Mexico.**

To whom it may concern:

This letter is to advise you that the enclosed application was filed with the New Mexico Oil Conservation Division. The hearing will be conducted on **June 13, 2024**, beginning at 8:15 a.m. You are receiving this letter because you have been identified as the owner of an interest in the acreage that offsets the proposed non-standard spacing unit.

The hearing will be conducted in a hybrid fashion, both in-person at the Energy, Minerals, Natural Resources Department, Wendell Chino Building, Pecos Hall, 1220 South St. Francis Drive, 1st Floor, Santa Fe, NM 87505 and via the WebEx virtual meeting platform. To participate virtually, see the instructions posted on the OCD Hearings website: <https://www.emnrd.nm.gov/oed/hearing-info/>. You are not required to attend this hearing, but as an owner of an interest that may be affected by this application, you may appear and present testimony. Failure to appear at that time and become a party of record will preclude you from challenging the matter at a later date.

Pursuant to Division Rule 19.15.4.13.B, a party who intends to present evidence at the hearing shall file a pre-hearing statement and serve copies on other parties, or the attorneys of parties who are represented by counsel, at least four business days in advance of a scheduled hearing, but in no event later than 5:00 p.m. Mountain Time, on the Thursday preceding the scheduled hearing date. The statement must be submitted through the OCD E-Permitting system (<https://wwwapps.emnrd.nm.gov/oed/oedpermitting/>) or via e-mail to [oed.hearings@emnrd.nm.gov](mailto:oed.hearings@emnrd.nm.gov) and should include: the names of the parties and their attorneys, a concise statement of the case, the names of all witnesses the party will call to testify at the hearing, the approximate time the party will need to present its case, and identification of any procedural matters that are to be resolved prior to the hearing.

Please contact Adams Davenport, Landman at BTA Oil Producers, LLC, at 432-553-5049 if you have questions regarding these matters.

Sincerely,

/s/ Dana S. Hardy

Dana S. Hardy

**BTA Oil Producers, LLC**

**Case No. 24488**

**Exhibit C-4**

Enclosure

PO BOX 10  
ROSWELL, NEW MEXICO 88202  
(575) 622-6510  
FAX (575) 623-9332

7601 JEFFERSON ST NE - SUITE 180  
ALBUQUERQUE, NEW MEXICO 87109  
505-858-8320  
(FAX) 505-858-8321

PO BOX 2068  
SANTA FE, NEW MEXICO 87504  
(505) 982-4554  
FAX (505) 982-8623

**STATE OF NEW MEXICO  
DEPARTMENT OF ENERGY, MINERALS AND NATURAL RESOURCES  
OIL CONSERVATION DIVISION**

**APPLICATION OF BTA OIL PRODUCERS, LLC  
FOR COMPULSORY POOLING AND  
APPROVAL OF NON-STANDARD SPACING UNIT,  
LEA COUNTY, NEW MEXICO.**

**CASE NO. 24488**

**OFFSET OWNERS NOTICE LETTER CHART**

<b>PARTY</b>	<b>NOTICE LETTER SENT</b>	<b>RETURN RECEIVED</b>
Bureau of Land Management 620 E Greene Street Carlsbad, NM 88220	05/07/24	05/16/24
Bursake, LLC Attn: Andrew B. Burleson PO Box 51407 Midland, Texas 79710	05/07/24	05/13/24
Devon Energy Production Company, LP Attn: Daniel Brunsmann 333 West Sheridan Avenue Oklahoma City, OK 73102-5015	05/07/24	05/13/24
Hayes Land & Production, LP Attn: William H. Bennett PO Box 51407 Midland, Texas 79710	05/07/24	05/13/24
Marathon Oil Company Attn: Samuel Cox 990 Town & Country Blvd. Houston, Texas 77024	05/07/24	05/17/24
Marathon Oil Permian, LLC Attn: Samuel Cox 990 Town & Country Blvd Houston, Texas 77024	05/07/24	05/17/24
Marshall & Winston, Inc. P.O. Box 50880 Midland, Texas 79710-0880	05/07/24	05/15/24
NM State Land Office 310 Old Santa Fe Trail Santa Fe, NM 87501	05/07/24	05/13/24
OXY Y-1 Company Attn: Land Department 5 Greenway Plaza, Suite 110 Houston, Texas 77046	05/07/24	05/20/24

**BTA Oil Producers, LLC  
Case No. 24488  
Exhibit C-5**

**STATE OF NEW MEXICO  
DEPARTMENT OF ENERGY, MINERALS AND NATURAL RESOURCES  
OIL CONSERVATION DIVISION**

**APPLICATION OF BTA OIL PRODUCERS, LLC  
FOR COMPULSORY POOLING AND  
APPROVAL OF NON-STANDARD SPACING UNIT,  
LEA COUNTY, NEW MEXICO.**

**CASE NO. 24488**

**OFFSET OWNERS NOTICE LETTER CHART**

Permian Resources Operating, LLC Attn: Travis Macha 300 North Marienfeld St., Ste. 1000 Midland, Texas 79701	05/07/24	05/13/24
Sharbro Energy, LLC Attn: Land Department PO Box 840 Artesia, New Mexico 88211	05/07/24	Per USPS Tracking (Last Checked 06/05/24):  05/13/24 – Item in transit to next facility.
Vladin, LLC Attn: Land Department PO Box 100 Artesia, New Mexico 88211-0100	05/07/24	05/20/24

Chevron USA, Inc. was notified by e-mail, a copy of which is attached to this chart.



**From:** [Moss, Grace](#)  
**To:** [Adams Davenport](#)  
**Cc:** [Jaclyn McLean](#); [Dana Hardy](#)  
**Subject:** RE: Case No. 24488 - Application of BTA Oil Producers, LLC for Compulsory Pooling and Approval of Non-Standard Spacing Unit, Lea County, New Mexico  
**Date:** Wednesday, May 29, 2024 2:35:05 PM

---

Some people who received this message don't often get email from [grace.davenport@chevron.com](mailto:grace.davenport@chevron.com). [Learn why this is important](#)

Thanks Adams. I'll share this with the applicable stakeholders and let you know if any questions arise.

Best,

**Grace Moss**  
Land Representative- Transactions  
Tel 713-372-0575

---

**From:** Adams Davenport <[adavenport@btaoil.com](mailto:adavenport@btaoil.com)>  
**Sent:** Wednesday, May 29, 2024 3:30 PM  
**To:** Moss, Grace <[Grace.Davenport@chevron.com](mailto:Grace.Davenport@chevron.com)>  
**Cc:** Jaclyn McLean <[JMclean@hinklelawfirm.com](mailto:JMclean@hinklelawfirm.com)>; Dana Hardy <[DHardy@hinklelawfirm.com](mailto:DHardy@hinklelawfirm.com)>  
**Subject:** **[\*\*EXTERNAL\*\*]** Case No. 24488 - Application of BTA Oil Producers, LLC for Compulsory Pooling and Approval of Non-Standard Spacing Unit, Lea County, New Mexico

**Be aware this external email contains an attachment and/or link.**

Ensure the email and contents are expected. If there are concerns, please submit suspicious messages to the Cyber Intelligence Center using the Report Phishing button.

Good afternoon, Grace:

Chevron USA, Inc. ("CVX") is receiving the attached notice letter because CVX has been identified as the operator of the E/2 of Section 14, T20S-R35E, Lea County, NM, that offsets BTA Oil Producers, LLC's ("BTA") proposed non-standard spacing unit. BTA, though Hinkle Shanor LPP, has filed for compulsory pooling and approval of the non-standard spacing unit under New Mexico Oil Conservation Division Case No. 24488, and the hearing will be conducted on June 13, 2024.

Should you have any questions or need any additional information, please don't hesitate to contact me.

Thanks,  
Adams Davenport  
C: 432-553-5049

**U.S. Postal Service™**  
**CERTIFIED MAIL® RECEIPT**  
*Domestic Mail Only*

For delivery information, visit our website at [www.usps.com](http://www.usps.com)®.

OFFICIAL USE

SANTA FE, NM 87501  
MAY 7 2024  
USPS

Certified Mail Fee \$ \_\_\_\_\_

Extra Services & Fees (check box, add fee as appropriate)

Return Receipt (hardcopy) \$ \_\_\_\_\_

Return Receipt (electronic) \$ \_\_\_\_\_

Certified Mail Restricted Delivery \$ \_\_\_\_\_

Adult Signature Required \$ \_\_\_\_\_

Adult Signature Restricted Delivery \$ \_\_\_\_\_

Postage \$ \_\_\_\_\_

**Total Postage and Fees** \$ \_\_\_\_\_

Sent To

Street: Bureau of Land Management  
620 E Greene Street  
Carlsbad, NM 88220

City, St: 24488 - BTA Lost Mine (Offset)

PS Form 3800, January 2023 PSN 7520-02-000-9047 See Reverse for Instructions

SENDER: COMPLETE THIS SECTION	COMPLETE THIS SECTION ON DELIVERY
<ul style="list-style-type: none"> <li>■ Complete items 1, 2, and 3.</li> <li>■ Print your name and address on the reverse so that we can return the card to you.</li> <li>■ Attach this card to the back of the mailpiece, or on the front if space permits.</li> </ul>	<p>A. Signature </p> <p><input type="checkbox"/> Agent <input type="checkbox"/> Addressee</p>
<p>1. Article Addressed to:</p> <div style="border: 1px solid black; padding: 5px; margin: 5px 0;"> <p><b>Bureau of Land Management</b> <b>620 E Greene Street</b> <b>Carlsbad, NM 88220</b></p> <p style="text-align: right; font-size: 0.8em;">24488 - BTA Lost Mine (Offset)</p> </div> <p style="text-align: center; font-size: 1.2em;">9590 9402 8428 3156 5363 82</p>	<p>B. Received by (Printed Name) _____</p> <p>C. Date of Delivery _____</p>
<p>2. Article Number (Transfer from service label) <b>9589 0710 5270 2069 6294 96</b></p>	<p>D. Is delivery address different from item 1? <input type="checkbox"/> Yes If YES, enter delivery address below: <input type="checkbox"/> No</p> <div style="text-align: center; font-size: 2em; font-weight: bold; margin: 10px 0;">RECEIVED</div> <p style="text-align: center; font-size: 1.5em; font-weight: bold;">MAY 16 2024</p>
<p>3. Service Type</p> <p><input type="checkbox"/> Adult Signature Restricted Delivery</p> <p><input type="checkbox"/> Certified Mail®</p> <p><input type="checkbox"/> Certified Mail Restricted Delivery</p> <p><input type="checkbox"/> Collect on Delivery</p> <p><input type="checkbox"/> Collect on Delivery Restricted Delivery</p> <p><input type="checkbox"/> Insured Mail</p> <p><input type="checkbox"/> Insured Mail Restricted Delivery (over \$500)</p>	<p><input type="checkbox"/> Priority Mail Express®</p> <p><input type="checkbox"/> Registered Mail™</p> <p><input type="checkbox"/> Registered Mail Restricted Delivery</p> <p><input type="checkbox"/> Signature Confirmation™</p> <p><input type="checkbox"/> Signature Confirmation Restricted Delivery</p>
<p>PS Form 3811, July 2020 PSN 7530-02-000-9053</p>	<p style="text-align: right;">Domestic Return Receipt</p>

**BTA Oil Producers, LLC**  
**Case No. 24488**  
**Exhibit C-6**

9589 0710 5270 2069 6276 45

**U.S. Postal Service™**  
**CERTIFIED MAIL® RECEIPT**  
 Domestic Mail Only

For delivery information, visit our website at [www.usps.com](http://www.usps.com)®.

**OFFICIAL RECEIPT**

Certified Mail Fee \$ \_\_\_\_\_

Extra Services & Fees (check box, add fee as appropriate)

Return Receipt (hardcopy) \$ \_\_\_\_\_

Return Receipt (electronic) \$ \_\_\_\_\_

Certified Mail Restricted Delivery \$ \_\_\_\_\_

Adult Signature Required \$ \_\_\_\_\_

Adult Signature Restricted Delivery \$ \_\_\_\_\_

Postage \$ \_\_\_\_\_

**Total Postage and Fees** \$ \_\_\_\_\_

Sent To Bursake, LLC  
 Street Attn: Andrew B. Burleson  
 PO Box 51407  
 City, State Midland, Texas 79710  
 24488 - BTA Lost Mine (Offset)

PS Form 3800, January 2023 PSN 7530-02-000-9047 See Reverse for Instructions

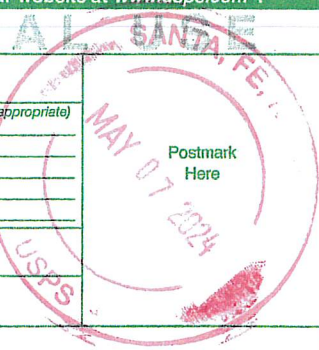

**SENDER: COMPLETE THIS SECTION**

- Complete items 1, 2, and 3.
- Print your name and address on the reverse so that we can return the card to you.
- Attach this card to the back of the mailpiece, or on the front if space permits.

1. Article Addressed to:

Bursake, LLC  
 Attn: Andrew B. Burleson  
 PO Box 51407  
 Midland, Texas 79710  
 24488 - BTA Lost Mine (Offset)



9590 9402 8428 3156 5363 99

2. Article Number (Transfer from service label)

9589 0710 5270 2069 6276 45

**COMPLETE THIS SECTION ON DELIVERY**

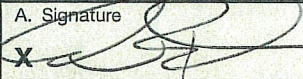
A. Signature   Agent  Addressee

B. Received by (Printed Name) Andrew Burleson C. Date of Delivery 05/10/24

D. Is delivery address different from item 1?  Yes  No  
 If YES, enter delivery address below:

**RECEIVED**  
 MAY 13 2024

3. Service Type Hinkle Shanor LLC  Priority Mail Express®
- Adult Signature Santa Fe NM 87502  Registered Mail™
- Adult Signature Restricted Delivery  Registered Mail Restricted Delivery
- Certified Mail®  Signature Confirmation™
- Certified Mail Restricted Delivery  Signature Confirmation Restricted Delivery
- Collect on Delivery  Signature Confirmation Restricted Delivery
- Collect on Delivery Restricted Delivery  Insured Mail (over \$500)
- Insured Mail  Insured Mail Restricted Delivery (over \$500)

9589 0710 5270 2069 6295 02

**U.S. Postal Service™**  
**CERTIFIED MAIL® RECEIPT**  
*Domestic Mail Only*

For delivery information, visit our website at [www.usps.com](http://www.usps.com)®.

**OFFICIAL SANTA FE**

Certified Mail Fee \$ \_\_\_\_\_

Extra Services & Fees (check box, add fee as appropriate)

Return Receipt (hardcopy) \$ \_\_\_\_\_

Return Receipt (electronic) \$ \_\_\_\_\_

Certified Mail Restricted Delivery \$ \_\_\_\_\_

Adult Signature Required \$ \_\_\_\_\_

Adult Signature Restricted Delivery \$ \_\_\_\_\_

Postage \$ \_\_\_\_\_

**Total Postage and Fees** \$ \_\_\_\_\_

Sent To Devon Energy Production Company, LP  
 Attn: Daniel Brunzman  
 333 West Sheridan Avenue  
 Oklahoma City, OK 73102-5015  
 24488 - BTA Lost Mine (Offset)

PS Form 3800, January 2023 PSN 7530-02-000-9047 See Reverse for Instructions

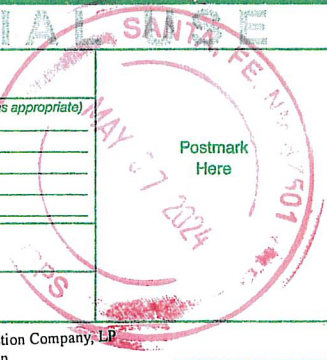

**SENDER: COMPLETE THIS SECTION**

- Complete items 1, 2, and 3.
- Print your name and address on the reverse so that we can return the card to you.
- Attach this card to the back of the mailpiece, or on the front if space permits.

1. Article Addressed to:

Devon Energy Production Company, LP  
 Attn: Daniel Brunzman  
 333 West Sheridan Avenue  
 Oklahoma City, OK 73102-5015  
 24488 - BTA Lost Mine (Offset)



9590 9402 8428 3156 5363 75

2. Article Number (Transfer from service label)  
 9589 0710 5270 2069 6295 02

**COMPLETE THIS SECTION ON DELIVERY**

A. Signature **X**

Agent  
 Addressee

B. Received by (Printed Name) \_\_\_\_\_ C. Date of Delivery \_\_\_\_\_

D. Is delivery address different from item 1?  Yes  
 If YES, enter delivery address below:  No

**RECEIVED**  
 MAY 13 2024

3. Service Type

Adult Signature  Priority Mail Express®

Adult Signature Restricted Delivery  Registered Mail™

Certified Mail®  Certified Mail Restricted Delivery  Registered Mail Restricted Delivery

Certified Mail Restricted Delivery  Signature Confirmation™

Collect on Delivery  Signature Confirmation Restricted Delivery

Collect on Delivery Restricted Delivery  Restricted Delivery

Insured Mail

Insured Mail Restricted Delivery (over \$500)

9589 0710 5270 2069 6275 91

**U.S. Postal Service™**  
**CERTIFIED MAIL® RECEIPT**  
 Domestic Mail Only

For delivery information, visit our website at [www.usps.com](http://www.usps.com)®.

**OFFICIAL USE**

Certified Mail Fee \$ \_\_\_\_\_

Extra Services & Fees (check box, add fee as appropriate)

Return Receipt (hardcopy) \$ \_\_\_\_\_

Return Receipt (electronic) \$ \_\_\_\_\_

Certified Mail Restricted Delivery \$ \_\_\_\_\_

Adult Signature Required \$ \_\_\_\_\_

Adult Signature Restricted Delivery \$ \_\_\_\_\_



Postage \$ \_\_\_\_\_

Total Postage and Fees \$ \_\_\_\_\_

Sent To Hayes Land & Production, LP  
 Attn: William H. Bennett  
 PO Box 51407  
 Midland, Texas 79710  
 24488 - BTA Lost Mine (Offset)

Postmark Here  
 MAY 13 2024  
 SANTA FE, NM 87500

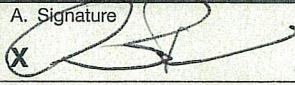
PS Form 3800, January 2023 PSN 7530-02-000-9047 See Reverse for Instructions

SENDER: COMPLETE THIS SECTION	COMPLETE THIS SECTION ON DELIVERY
<ul style="list-style-type: none"> <li>Complete items 1, 2, and 3.</li> <li>Print your name and address on the reverse so that we can return the card to you.</li> <li>Attach this card to the back of the mailpiece, or on the front if space permits.</li> </ul>	<p>A. Signature  <input checked="" type="checkbox"/> Agent <input type="checkbox"/> Addressee</p> <p>B. Received by (Printed Name) <u>Andrew Borries</u> C. Date of Delivery <u>05/10/24</u></p> <p>D. Is delivery address different from item 1? <input type="checkbox"/> Yes          If YES, enter delivery address below: <input type="checkbox"/> No</p> <p><b>RECEIVED</b>          MAY 13 2024</p>
<p>1. Article Addressed to:</p> <p>Hayes Land &amp; Production, LP          Attn: William H. Bennett          PO Box 51407          Midland, Texas 79710          24488 - BTA Lost Mine (Offset)</p> <p>          9590 9402 8428 3156 5364 05</p>	<p>3. Service Type</p> <p><input type="checkbox"/> Adult Signature <input type="checkbox"/> Priority Mail Express®</p> <p><input type="checkbox"/> Adult Signature Restricted Delivery <input type="checkbox"/> Registered Mail™</p> <p><input type="checkbox"/> Certified Mail® <input type="checkbox"/> Registered Mail Restricted Delivery</p> <p><input type="checkbox"/> Certified Mail Restricted Delivery <input type="checkbox"/> Signature Confirmation™</p> <p><input type="checkbox"/> Collect on Delivery <input type="checkbox"/> Signature Confirmation Restricted Delivery</p> <p><input type="checkbox"/> Collect on Delivery Restricted Delivery <input type="checkbox"/> Restricted Delivery</p> <p><input type="checkbox"/> Insured Mail</p> <p><input type="checkbox"/> Insured Mail Restricted Delivery (over \$500)</p>
<p>2. Article Number (Transfer from service label)</p> <p>9589 0710 5270 2069 6275 91</p>	
PS Form 3811, July 2020 PSN 7530-02-000-9053	Domestic Return Receipt

9589 0710 5270 2069 6276 07

**U.S. Postal Service™**  
**CERTIFIED MAIL® RECEIPT**  
*Domestic Mail Only*

For delivery information, visit our website at [www.usps.com](http://www.usps.com)®.

**OFFICIAL USE**

Certified Mail Fee  
\$

Extra Services & Fees (check box, add fee as appropriate)

Return Receipt (hardcopy) \$

Return Receipt (electronic) \$

Certified Mail Restricted Delivery \$

Adult Signature Required \$

Adult Signature Restricted Delivery \$

Postage  
\$

**Total Postage and Fees**  
\$

Sent To  
 Street: Marathon Oil Company  
 Attn: Samuel Cox  
 990 Town & Country Blvd.  
 Houston, Texas 77024  
 City, St: 24488 - BTA Lost Mine (Offset)

PS Form 3800, January 2023 PSN 7530-02-000-9047 See Reverse for Instructions

**SANTA, FE, NM**  
**MAY 07 2024**  
 Postmark Here

SENDER: COMPLETE THIS SECTION	COMPLETE THIS SECTION ON DELIVERY
<ul style="list-style-type: none"> <li>Complete items 1, 2, and 3.</li> <li>Print your name and address on the reverse so that we can return the card to you.</li> <li>Attach this card to the back of the mailpiece, or on the front if space permits.</li> </ul>	<p>A. Signature  <input checked="" type="checkbox"/> <i>Mailroom</i>  <input type="checkbox"/> Agent  <input type="checkbox"/> Addressee</p> <p>B. Received by (Printed Name) <i>MAY 14 2024</i> C. Date of Delivery</p> <p>D. Is delivery address different from item 1? <input type="checkbox"/> Yes          If YES, enter delivery address below: <input type="checkbox"/> No</p>
<p>1. Article Addressed to:</p> <p>Marathon Oil Company          Attn: Samuel Cox          990 Town &amp; Country Blvd.          Houston, Texas 77024          24488 - BTA Lost Mine (Offset)</p>	<p><b>RECEIVED</b>  <b>MAY 17 2024</b>  <b>MAY 14 2024</b></p>
<p>2. Article Number (Transfer from service label)  <b>9589 0710 5270 2069 6276 07</b></p>	<p>3. Service Type          Hinkle Shanor LLP          Santa Fe NM 87504</p> <p><input type="checkbox"/> Adult Signature  <input type="checkbox"/> Adult Signature Restricted Delivery  <input type="checkbox"/> Certified Mail®  <input type="checkbox"/> Certified Mail Restricted Delivery  <input type="checkbox"/> Collect on Delivery  <input type="checkbox"/> Collect on Delivery Restricted Delivery  <input type="checkbox"/> Insured Mail  <input type="checkbox"/> Insured Mail Restricted Delivery (over \$500)</p> <p><input type="checkbox"/> Priority Mail Express®  <input type="checkbox"/> Registered Mail™  <input type="checkbox"/> Registered Mail Restricted Delivery  <input type="checkbox"/> Signature Confirmation™  <input type="checkbox"/> Signature Confirmation Restricted Delivery</p>
PS Form 3811, July 2020 PSN 7530-02-000-9053	Domestic Return Receipt

**U.S. Postal Service™**  
**CERTIFIED MAIL® RECEIPT**  
*Domestic Mail Only*

For delivery information, visit our website at [www.usps.com](http://www.usps.com)®.

OFFICIAL USE

Certified Mail Fee \$

Extra Services & Fees (check box, add fee as appropriate)

Return Receipt (hardcopy) \$

Return Receipt (electronic) \$

Certified Mail Restricted Delivery \$

Adult Signature Required \$

Adult Signature Restricted Delivery \$

Postage \$

**Total Postage and Fees** \$

Sent To Marathon Oil Permian, LLC  
 Street and Ap Attn: Samuel Cox  
 990 Town & Country Blvd  
 Houston, Texas 77024  
 City, State, Zip 24488 - BTA Lost Mine (Offset)

Postmark Here  
 SANTA, FE, NM 87501  
 MAY 07 2024  
 USPS

PS Form 3800, January 2023 PSN 7530-02-000-9047 See Reverse for Instructions

SENDER: COMPLETE THIS SECTION	COMPLETE THIS SECTION ON DELIVERY
<ul style="list-style-type: none"> <li>■ Complete items 1, 2, and 3.</li> <li>■ Print your name and address on the reverse so that we can return the card to you.</li> <li>■ Attach this card to the back of the mailpiece, or on the front if space permits.</li> </ul>	<p>A. Signature  <b>X</b> <i>Shanor</i></p> <p>B. Received by (Printed Name) <i>Shanor</i> C. Date of Delivery <i>MAY 14 2024</i></p> <p>D. Is delivery address different from item 1? <input type="checkbox"/> Yes          If YES, enter delivery address below: <input type="checkbox"/> No</p> <p style="text-align: center; font-size: 2em; font-weight: bold;">RECEIVED</p> <p style="text-align: center; font-size: 1.5em;">MAY 17 2024</p>
<p>1. Article Addressed to:</p> <p style="text-align: center;">Marathon Oil Permian, LLC          Attn: Samuel Cox          990 Town &amp; Country Blvd          Houston, Texas 77024  <small>24488 - BTA Lost Mine (Offset)</small></p> <p style="text-align: center;">           9590 9402 8428 3156 5364 29</p>	<p>3. Service Type <i>Hinkle Shanor LLP</i> Priority Mail Express®  <i>Santa Fe NM 87501</i> Registered Mail™</p> <p><input type="checkbox"/> Adult Signature Restricted Delivery <input type="checkbox"/> Registered Mail Restricted Delivery</p> <p><input type="checkbox"/> Certified Mail® <input type="checkbox"/> Signature Confirmation™</p> <p><input type="checkbox"/> Certified Mail Restricted Delivery <input type="checkbox"/> Signature Confirmation Restricted Delivery</p> <p><input type="checkbox"/> Collect on Delivery <input type="checkbox"/> Insured Mail</p> <p><input type="checkbox"/> Collect on Delivery Restricted Delivery <input type="checkbox"/> Insured Mail Restricted Delivery (over \$500)</p>
<p>2. Article Number (Transfer from service label)</p> <p style="font-size: 1.5em; font-weight: bold;">9589 0710 5270 2069 6276 14</p>	
<p>PS Form 3811, July 2020 PSN 7530-02-000-9053 Domestic Return Receipt</p>	

**U.S. Postal Service™**  
**CERTIFIED MAIL® RECEIPT**  
 Domestic Mail Only

For delivery information, visit our website at [www.usps.com](http://www.usps.com)®.

**OFFICIAL RECEIPT**

Certified Mail Fee \$ \_\_\_\_\_

Extra Services & Fees (check box, add fee as appropriate)

Return Receipt (hardcopy) \$ \_\_\_\_\_

Return Receipt (electronic) \$ \_\_\_\_\_

Certified Mail Restricted Delivery \$ \_\_\_\_\_

Adult Signature Required \$ \_\_\_\_\_

Adult Signature Restricted Delivery \$ \_\_\_\_\_

Postage \$ \_\_\_\_\_

**Total Postage and Fees** \$ \_\_\_\_\_

Sent To

Street and Apt. Marshall & Winston, Inc.  
 P.O. Box 50880  
 Midland, Texas 79710-0880

City, State, ZIP Midland, Texas 79710-0880  
 24488 - BTA Lost Mine (Offset)

PS Form 3800, January 2023 PSN 7590-02-000-9047 See Reverse for Instructions

9589 0710 5270 2069 6276 21

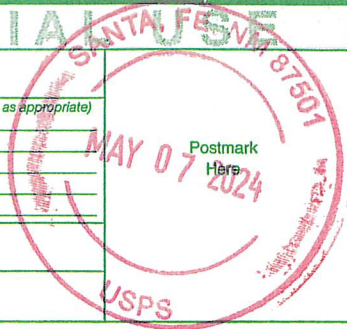

SENDER: COMPLETE THIS SECTION	COMPLETE THIS SECTION ON DELIVERY
<ul style="list-style-type: none"> <li>Complete items 1, 2, and 3.</li> <li>Print your name and address on the reverse so that we can return the card to you.</li> <li>Attach this card to the back of the mailpiece, or on the front if space permits.</li> </ul>	<p>A. Signature <input checked="" type="checkbox"/> Agent <input type="checkbox"/> Addressee</p> <p><i>Maigner</i></p> <p>B. Received by (Printed Name) <i>M. Maigner</i></p> <p>C. Date of Delivery <i>5/13/24</i></p> <p>D. Is delivery address different from item 1? <input type="checkbox"/> Yes <input type="checkbox"/> No          If YES, enter delivery address below:</p>
<p>1. Article Addressed to:</p> <p>Marshall &amp; Winston, Inc.          P.O. Box 50880          Midland, Texas 79710-0880</p> <p>24488 - BTA Lost Mine (Offset)</p>	<p><b>RECEIVED</b></p> <p>MAY 15 2024</p>
<p>2. Article Number (Transfer from service label)</p> <p>9589 0710 5270 2069 6276 21</p>	<p>3. Service Type</p> <p><input type="checkbox"/> Adult Signature <i>Hinkle Sharon</i> <input type="checkbox"/> Priority Mail Express®</p> <p><input type="checkbox"/> Adult Signature Restricted Delivery <i>Santa Fe NM 87501</i> <input type="checkbox"/> Registered Mail™</p> <p><input type="checkbox"/> Certified Mail® <input type="checkbox"/> Registered Mail Restricted Delivery</p> <p><input type="checkbox"/> Certified Mail Restricted Delivery <input type="checkbox"/> Signature Confirmation™</p> <p><input type="checkbox"/> Collect on Delivery <input type="checkbox"/> Signature Confirmation Restricted Delivery</p> <p><input type="checkbox"/> Collect on Delivery Restricted Delivery <input type="checkbox"/> Restricted Delivery</p> <p><input type="checkbox"/> Insured Mail</p> <p><input type="checkbox"/> Insured Mail Restricted Delivery (over \$500)</p>
PS Form 3811, July 2020 PSN 7530-02-000-9053	Domestic Return Receipt



9589 0710 5270 2069 6276 38

**U.S. Postal Service™**  
**CERTIFIED MAIL® RECEIPT**  
*Domestic Mail Only*

For delivery information, visit our website at [www.usps.com](http://www.usps.com)®.

**OFFICIAL USE**

Certified Mail Fee \$ \_\_\_\_\_

Extra Services & Fees (check box, add fee as appropriate)

Return Receipt (hardcopy) \$ \_\_\_\_\_

Return Receipt (electronic) \$ \_\_\_\_\_

Certified Mail Restricted Delivery \$ \_\_\_\_\_

Adult Signature Required \$ \_\_\_\_\_

Adult Signature Restricted Delivery \$ \_\_\_\_\_

Postage \$ \_\_\_\_\_

**Total Postage and Fees** \$ \_\_\_\_\_



Sent To

Street and Apt. NM State Land Office  
 310 Old Santa Fe Trail  
 Santa Fe, NM 87501

City, State, Zip 24488 - BTA Lost Mine (Offset)

Postmark Here  
 MAY 07 2024

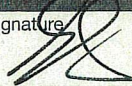
PS Form 3800, January 2023 PSN 7530-02-000-9047 See Reverse for Instructions

SENDER: COMPLETE THIS SECTION	COMPLETE THIS SECTION ON DELIVERY
<ul style="list-style-type: none"> <li>Complete items 1, 2, and 3.</li> <li>Print your name and address on the reverse so that we can return the card to you.</li> <li>Attach this card to the back of the mailpiece, or on the front if space permits.</li> </ul>	<p>A. Signature  <input type="checkbox"/> Agent  <input checked="" type="checkbox"/> Addressee</p> <p>B. Received by (Printed Name) _____ C. Date of Delivery _____</p>
<p>1. Article Addressed to:</p> <p>NM State Land Office        310 Old Santa Fe Trail        Santa Fe, NM 87501</p> <p>24488 - BTA Lost Mine (Offset)</p>  <p>9590 9402 8428 3156 5364 43</p>	<p>D. Is delivery address different from item 1? <input type="checkbox"/> Yes        If YES, enter delivery address below: <input type="checkbox"/> No</p> <p><b>RECEIVED</b>        MAY 13 2024</p>
<p>9589 0710 5270 2069 6276 38</p>	<p>3. Service Type</p> <p><input type="checkbox"/> Adult Signature Hinkle Shanor  <input type="checkbox"/> Adult Signature Restricted Delivery Santa Fe, NM 87501  <input type="checkbox"/> Certified Mail®  <input type="checkbox"/> Certified Mail Restricted Delivery  <input type="checkbox"/> Collect on Delivery  <input type="checkbox"/> Collect on Delivery Restricted Delivery</p> <p><input type="checkbox"/> Priority Mail Express®  <input type="checkbox"/> Registered Mail™  <input type="checkbox"/> Registered Mail Restricted Delivery  <input type="checkbox"/> Signature Confirmation™  <input type="checkbox"/> Signature Confirmation Restricted Delivery</p> <p>Insured Mail (over \$500) <input type="checkbox"/></p> <p>Insured Mail Restricted Delivery (over \$500) <input type="checkbox"/></p>
<p>PS Form 3811, July 2020 PSN 7530-02-000-9053</p>	<p>Domestic Return Receipt</p>

**U.S. Postal Service™**  
**CERTIFIED MAIL® RECEIPT**  
*Domestic Mail Only*

For delivery information, visit our website at [www.usps.com](http://www.usps.com)®.

OFFICIAL USE

9589 0710 5270 2069 6275 84

Certified Mail Fee \$ _____	
<b>Extra Services &amp; Fees (check box, add fee as appropriate)</b>	
<input type="checkbox"/> Return Receipt (hardcopy) \$ _____	
<input type="checkbox"/> Return Receipt (electronic) \$ _____	
<input type="checkbox"/> Certified Mail Restricted Delivery \$ _____	
<input type="checkbox"/> Adult Signature Required \$ _____ <input type="checkbox"/> Adult Signature Restricted Delivery \$ _____	
Postage \$ _____	
<b>Total Postage and Fees</b> \$ _____	
<b>Sent To</b> OXY Y-1 Company Attn: Land Department 5 Greenway Plaza, Suite 110 Houston, Texas 77046 24488 - BTA Lost Mine (Offset)	
PS Form 3800, January 2023 PSN 7530-02-000-9047 See Reverse for Instructions	

SENDER: COMPLETE THIS SECTION	COMPLETE THIS SECTION ON DELIVERY																
<ul style="list-style-type: none"> <li>■ Complete items 1, 2, and 3.</li> <li>■ Print your name and address on the reverse so that we can return the card to you.</li> <li>■ Attach this card to the back of the mailpiece, or on the front if space permits.</li> </ul>	<p>A. Signature    <input checked="" type="checkbox"/> Agent  <input type="checkbox"/> Addressee</p> <p>B. Received by (Printed Name) <span style="float: right;">C. Date of Delivery</span>  <span style="float: right;">5/13/24</span></p> <p>D. Is delivery address different from item 1? <input type="checkbox"/> Yes          If YES, enter delivery address below: <input type="checkbox"/> No</p> <div style="text-align: center; font-size: 2em; font-weight: bold; margin: 10px 0;">RECEIVED</div> <div style="text-align: center; font-size: 1.5em; margin: 0 0 10px 0;">MAY 20 2024</div>																
<p>1. Article Addressed to:</p> <div style="border: 1px solid black; padding: 5px; margin: 5px 0;"> <p>OXY Y-1 Company            Attn: Land Department            5 Greenway Plaza, Suite 110            Houston, Texas 77046  <small>24488 - BTA Lost Mine (Offset)</small></p> </div> <div style="text-align: center; margin: 5px 0;">             9590 9402 8428 3156 5364 50         </div>	<p>3. Service Type <span style="float: right;">Hinkie Shanor, LP Santa Fe NM 87504</span></p> <table style="width: 100%; border: none;"> <tr> <td><input type="checkbox"/> Adult Signature</td> <td><input type="checkbox"/> Priority Mail Express®</td> </tr> <tr> <td><input type="checkbox"/> Adult Signature Restricted Delivery</td> <td><input type="checkbox"/> Registered Mail™</td> </tr> <tr> <td><input type="checkbox"/> Certified Mail®</td> <td><input type="checkbox"/> Registered Mail Restricted Delivery</td> </tr> <tr> <td><input type="checkbox"/> Certified Mail Restricted Delivery</td> <td><input type="checkbox"/> Signature Confirmation™</td> </tr> <tr> <td><input type="checkbox"/> Collect on Delivery</td> <td><input type="checkbox"/> Signature Confirmation Restricted Delivery</td> </tr> <tr> <td><input type="checkbox"/> Collect on Delivery Restricted Delivery</td> <td></td> </tr> <tr> <td><input type="checkbox"/> Insured Mail</td> <td></td> </tr> <tr> <td><input type="checkbox"/> Insured Mail Restricted Delivery (over \$500)</td> <td style="text-align: right;">     </td> </tr> </table>	<input type="checkbox"/> Adult Signature	<input type="checkbox"/> Priority Mail Express®	<input type="checkbox"/> Adult Signature Restricted Delivery	<input type="checkbox"/> Registered Mail™	<input type="checkbox"/> Certified Mail®	<input type="checkbox"/> Registered Mail Restricted Delivery	<input type="checkbox"/> Certified Mail Restricted Delivery	<input type="checkbox"/> Signature Confirmation™	<input type="checkbox"/> Collect on Delivery	<input type="checkbox"/> Signature Confirmation Restricted Delivery	<input type="checkbox"/> Collect on Delivery Restricted Delivery		<input type="checkbox"/> Insured Mail		<input type="checkbox"/> Insured Mail Restricted Delivery (over \$500)	
<input type="checkbox"/> Adult Signature	<input type="checkbox"/> Priority Mail Express®																
<input type="checkbox"/> Adult Signature Restricted Delivery	<input type="checkbox"/> Registered Mail™																
<input type="checkbox"/> Certified Mail®	<input type="checkbox"/> Registered Mail Restricted Delivery																
<input type="checkbox"/> Certified Mail Restricted Delivery	<input type="checkbox"/> Signature Confirmation™																
<input type="checkbox"/> Collect on Delivery	<input type="checkbox"/> Signature Confirmation Restricted Delivery																
<input type="checkbox"/> Collect on Delivery Restricted Delivery																	
<input type="checkbox"/> Insured Mail																	
<input type="checkbox"/> Insured Mail Restricted Delivery (over \$500)																	
<p>2. Article Number (Transfer from service label)</p> <p style="font-size: 1.2em; font-weight: bold;">9589 0710 5270 2069 6275 84</p>																	
PS Form 3811, July 2020 PSN 7530-02-000-9053 Domestic Return Receipt																	

**U.S. Postal Service™**  
**CERTIFIED MAIL® RECEIPT**  
Domestic Mail Only

For delivery information, visit our website at [www.usps.com](http://www.usps.com)®.

OFFICIAL USE

MAY 07 2024  
SANTA FE, NM 87501

Certified Mail Fee \$ \_\_\_\_\_

Extra Services & Fees (check box, add fee as appropriate)

Return Receipt (hardcopy) \$ \_\_\_\_\_

Return Receipt (electronic) \$ \_\_\_\_\_

Certified Mail Restricted Delivery \$ \_\_\_\_\_

Adult Signature Required \$ \_\_\_\_\_

Adult Signature Restricted Delivery \$ \_\_\_\_\_

Postage \$ \_\_\_\_\_

**Total Postage and Fees** \$ \_\_\_\_\_

Sent To Permian Resources Operating, LLC  
Attn: Travis Macha  
300 North Marienfeld St., Ste. 1000  
Midland, Texas 79701  
24488 - BTA Lost Mine (Offset)

PS Form 3800, January 2023 PSN 7530-02-000-9047 See Reverse for Instructions

SENDER: COMPLETE THIS SECTION	COMPLETE THIS SECTION ON DELIVERY
<ul style="list-style-type: none"> <li>■ Complete items 1, 2, and 3.</li> <li>■ Print your name and address on the reverse so that we can return the card to you.</li> <li>■ Attach this card to the back of the mailpiece, or on the front if space permits.</li> </ul>	<p>A. Signature <b>X</b> <i>L. Kalisek</i> <input type="checkbox"/> Agent <input type="checkbox"/> Addressee</p> <p>B. Received by (Printed Name) _____ C. Date of Delivery <i>5/13/24</i></p> <p>D. Is delivery address different from item 1? <input type="checkbox"/> Yes If YES, enter delivery address below: <input type="checkbox"/> No</p> <p style="text-align: center; font-size: 2em; font-weight: bold;">RECEIVED</p> <p style="text-align: center; font-size: 1.5em;">MAY 13 2024</p>
<p>1. Article Addressed to:</p> <p style="text-align: center;">Permian Resources Operating, LLC Attn: Travis Macha 300 North Marienfeld St., Ste. 1000 Midland, Texas 79701 24488 - BTA Lost Mine (Offset)</p> <div style="text-align: center;">             9590 9402 8428 3156 5363 20         </div>	<p>3. Service Type <i>Hinkle Shano</i> <input type="checkbox"/> Priority Mail Express® <i>Santa Fe NM</i> <input checked="" type="checkbox"/> Registered Mail™ <input type="checkbox"/> Adult Signature <input type="checkbox"/> Registered Mail Restricted Delivery <input type="checkbox"/> Adult Signature Restricted Delivery <input type="checkbox"/> Signature Confirmation™ <input type="checkbox"/> Certified Mail® <input type="checkbox"/> Signature Confirmation Restricted Delivery <input type="checkbox"/> Certified Mail Restricted Delivery <input type="checkbox"/> Collect on Delivery <input type="checkbox"/> Collect on Delivery Restricted Delivery <input type="checkbox"/> Registered Mail Restricted Delivery (over \$500)</p>
<p>2. Article Number (Transfer from service label)</p> <p style="font-size: 1.5em; font-weight: bold;">9589 0710 5270 2069 6275 15</p>	<p>Domestic Return Receipt</p>

PS Form 3811, July 2020 PSN 7530-02-000-9053

**U.S. Postal Service™**  
**CERTIFIED MAIL® RECEIPT**  
*Domestic Mail Only*

For delivery information, visit our website at [www.usps.com](http://www.usps.com).

OFFICIAL USE

MAY 07 2024  
Postmark Here  
USPS

9589 0710 5270 2069 6275 39

Certified Mail Fee \$ \_\_\_\_\_

Extra Services & Fees (check box, add fee as appropriate)

Return Receipt (hardcopy) \$ \_\_\_\_\_

Return Receipt (electronic) \$ \_\_\_\_\_

Certified Mail Restricted Delivery \$ \_\_\_\_\_

Adult Signature Required \$ \_\_\_\_\_

Adult Signature Restricted Delivery \$ \_\_\_\_\_

Postage \$ \_\_\_\_\_

**Total Postage and Fees** \$ \_\_\_\_\_

Sent To Vladin, LLC  
Street and Apt. Attn: Land Department  
PO Box 100  
City, State, ZIP+4® Artesia, New Mexico 88211-0100  
24488 - BTA Lost Mine (Offset)

PS Form 3800, January 2023 PSN 7530-02-000-9047 See Reverse for Instructions

SENDER: COMPLETE THIS SECTION	COMPLETE THIS SECTION ON DELIVERY
<ul style="list-style-type: none"> <li>■ Complete items 1, 2, and 3.</li> <li>■ Print your name and address on the reverse so that we can return the card to you.</li> <li>■ Attach this card to the back of the mailpiece, or on the front if space permits.</li> </ul> <p>1. Article Addressed to:</p> <p style="text-align: center;">Vladin, LLC Attn: Land Department PO Box 100 Artesia, New Mexico 88211-0100 <small>24488 - BTA Lost Mine (Offset)</small></p> <div style="text-align: center;">             9590 9402 8428 3156 5363 44         </div> <p>2. Article Number (Transfer from service label) 9589 0710 5270 2069 6275 39</p>	<p>A. Signature x <i>D Chavarria</i> <input checked="" type="checkbox"/> Agent <input type="checkbox"/> Addressee</p> <p>B. Received by (Printed Name) <i>D Chavarria</i> C. Date of Delivery <i>5-13-24</i></p> <p>D. Is delivery address different from item 1? <input type="checkbox"/> Yes If YES, enter delivery address below: <input type="checkbox"/> No</p> <p style="text-align: center; font-size: 2em; opacity: 0.5;">RECEIVED MAY 20 2024</p> <p>3. Service Type <i>Hinkle Shanor LLC</i> <input type="checkbox"/> Priority Mail Express® <i>Santa Fe NM 87500</i> <input type="checkbox"/> Registered Mail™ <input type="checkbox"/> Adult Signature <input type="checkbox"/> Registered Mail Restricted Delivery <input type="checkbox"/> Certified Mail® <input type="checkbox"/> Signature Confirmation™ <input type="checkbox"/> Certified Mail Restricted Delivery <input type="checkbox"/> Signature Confirmation Restricted Delivery <input type="checkbox"/> Collect on Delivery <input type="checkbox"/> Signature Confirmation Restricted Delivery <input type="checkbox"/> Collect on Delivery Restricted Delivery</p> <p>Insured Mail (over \$500)</p>
PS Form 3811, July 2020 PSN 7530-02-000-9053	Domestic Return Receipt

9589 0710 5270 2069 6275 22

**U.S. Postal Service™  
CERTIFIED MAIL® RECEIPT**  
Domestic Mail Only

For delivery information, visit our website at [www.usps.com](http://www.usps.com)®.

**OFFICIAL USE**

Certified Mail Fee	\$
Extra Services & Fees (check box, add fee as appropriate)	
<input type="checkbox"/> Return Receipt (hardcopy)	\$
<input type="checkbox"/> Return Receipt (electronic)	\$
<input type="checkbox"/> Certified Mail Restricted Delivery	\$
<input type="checkbox"/> Adult Signature Required	\$
<input type="checkbox"/> Adult Signature Restricted Delivery	\$
Postage	\$
<b>Total Postage and Fees</b>	\$
<b>Sent To</b>	Sharbro Energy, LLC
<b>Street and</b>	Attn: Land Department
	PO Box 840
<b>City, State</b>	Artesia, New Mexico 88211
	24488 - BTA Lost Mine (Offset)

PS Form 3800, January 2023 PSN 7530-02-000-9047 See Reverse for Instructions

Postmark Here  
MAY 07 2024  
USPS

# USPS Tracking®

FAQs >

Tracking Number:

Remove X

## 9589071052702069627522

Copy

Add to Informed Delivery (<https://informedelivery.usps.com/>)

### Latest Update

Your package is moving within the USPS network and is on track to be delivered to its final destination. It is currently in transit to the next facility.

#### Get More Out of USPS Tracking:

**USPS Tracking Plus®**

Feedback

Delivered

Out for Delivery

Preparing for Delivery

#### Moving Through Network

**In Transit to Next Facility**

May 13, 2024

**Departed USPS Regional Facility**

LUBBOCK TX DISTRIBUTION CENTER

May 9, 2024, 8:52 pm

**Arrived at USPS Regional Facility**

LUBBOCK TX DISTRIBUTION CENTER

May 9, 2024, 7:07 am

**Departed USPS Facility**

ALBUQUERQUE, NM 87101

May 7, 2024, 9:31 pm

- **Arrived at USPS Facility**  
ALBUQUERQUE, NM 87101  
May 7, 2024, 9:06 pm
- **Hide Tracking History**

[What Do USPS Tracking Statuses Mean? \(https://faq.usps.com/s/article/Where-is-my-package\)](https://faq.usps.com/s/article/Where-is-my-package)

**Text & Email Updates**



**USPS Tracking Plus®**



**Product Information**



**See Less** ^

Track Another Package

Enter tracking or barcode numbers

## Need More Help?

Contact USPS Tracking support for further assistance.

**FAQs**

# Affidavit of Publication

STATE OF NEW MEXICO  
COUNTY OF LEA

I, Daniel Russell, Publisher of the Hobbs News-Sun, a newspaper published at Hobbs, New Mexico, solemnly swear that the clipping attached hereto was published in the regular and entire issue of said newspaper, and not a supplement thereof for a period of 1 issue(s).

Beginning with the issue dated  
May 14, 2024  
and ending with the issue dated  
May 14, 2024.



Publisher

Sworn and subscribed to before me this  
14th day of May 2024.



Business Manager

My commission expires  
January 29, 2027

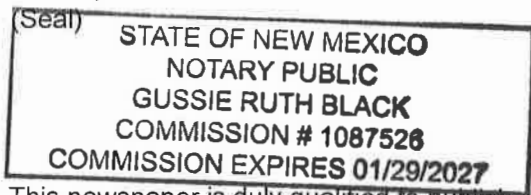

This newspaper is duly qualified to publish legal notices or advertisements within the meaning of Section 3, Chapter 167, Laws of 1937 and payment of fees for said publication has been made.

**LEGAL NOTICE**  
May 14, 2024

This is to notify all interested parties, including AmeriPermian Holdings, LLC; Axis Energy Corporation; Bureau of Land Management; Bursake, LLC; Charles A and Betty Moss Dean; Devon Energy Production Company, LP; Hayes Land & Production, LP; Houston Trust Company, Trustee of the Howard F. Smith, Jr. Trust F/B/O Louise Smith Neuhaus; Isramco Energy, LLC; Noell Ross Jackson; Marathon Oil Company; Marathon Oil Permian, LLC; Marshall & Winston, Inc.; Metis Lea, LLC; Mewbourne Oil Company; Sarah B. Schaffer Moss; N.M. State Land Office; Edward K. Neuhaus, Trustee of the W. Oscar Neuhaus Residuary Trust for Edward K. Neuhaus, created by the LWT of W. Oscar Neuhaus, as amended by the Second and Third Codicil; Laurance B. Neuhaus, Trustee of the W. Oscar Neuhaus Residuary Trust for Laurance B. Neuhaus, created by the LWT of W. Oscar Neuhaus, as amended by the Second and Third Codicil; W.O. Neuhaus, III and Kay F. Neuhaus, Co-Trustees of the W.O. III and Kay F. Neuhaus Revocable Trust; OXY Y-1 Company; Permian Resources, Inc.; Permian Resources Operating, LLC; Platform Energy III, LLC; Sharbro Energy, LLC; Vliadin, LLC; Westall Oil & Gas, LLC; Wildcat Energy, LLC; Wing Resources VII, LLC; XTO Holdings, LLC; and their successors and assigns, that the New Mexico Oil Conservation Division will conduct a hearing on an application submitted by BTA Oil Producers, LLC (Case No. 24488). The hearing will be conducted on June 13, 2024, in a hybrid fashion, both in-person at the Energy, Minerals, Natural Resources Department, Wendell Chino Building, Pecos Hall, 1220 South St. Francis Drive, 1st Floor, Santa Fe, NM 87505 and via the WebEx virtual meeting platform. To participate virtually, see the instructions posted on the OCD Hearings website: <https://www.emnrd.nm.gov/ocd/hearing-info/>. BTA Oil Producers, LLC ("Applicant") seeks an order: (1) establishing a 640-acre, more or less, non-standard horizontal spacing unit comprised of the W/2 of Sections 26 and 23, Township 20 South, Range 35 East, Lea County, New Mexico ("Unit"); and (2) pooling all uncommitted interests in the Bone Spring formation underlying the Unit. The Unit will be dedicated to the following wells ("Wells"): **Lost Mine 22302 26-23 Fed Com 5H** and **Lost Mine 22302 26-23 Fed Com 6H**, to be drilled from surface hole locations in the SW/4 SW/4 (Unit M) of Section 26 to bottom hole locations in the NW/4 NW/4 (Unit D) of Section 23; and **Lost Mine 22302 26-23 Fed Com 8H**, to be drilled from a surface hole location in the SW/4 SW/4 (Unit M) of Section 26, to a bottom hole location in the NE/4 NW/4 (Unit C) of Section 23. The completed intervals of the Wells will be orthodox. Also to be considered will be the cost of drilling and completing the Wells and the allocation of the cost, the designation of Applicant as operator of the Wells, and a 200% charge for the risk involved in drilling and completing the Wells. The Wells are located approximately 16.5 miles northwest of Eunice, New Mexico.  
#00290323

02107475

00290323

GILBERT  
HINKLE, SHANOR LLP  
PO BOX 2068  
SANTA FE, NM 87504

**BTA Oil Producers, LLC**  
**Case No. 24488**  
**Exhibit C-7**