

**STATE OF NEW MEXICO  
DEPARTMENT OF ENERGY, MINERALS AND NATURAL RESOURCES  
OIL CONSERVATION DIVISION**

**APPLICATION OF STEWARD ENERGY II, LLC  
FOR COMPULSORY POOLING AND  
APPROVAL OF A NON-STANDARD,  
OVERLAPPING SPACING UNIT,  
LEA COUNTY, NEW MEXICO**

**CASE NO. 24501**

**STEWARD ENERGY II, LLC'S NOTICE OF AMENDED EXHIBITS**

Steward Energy II, LLC ("Steward") is submitting the attached amended exhibit packet, which includes the following amended exhibit: Exhibit A-4, which is a map of the non-standard spacing unit and an identification of the interest owners in the tracts surrounding the proposed non-standard spacing unit, who were provided notice of Steward's application.

Respectfully submitted,

HINKLE SHANOR, LLP

*/s/ Dana S. Hardy*

Dana S. Hardy

Jaclyn McLean

P.O. Box 2068

Santa Fe, NM 87504-2068

Phone: (505) 982-4554

Facsimile: (505) 982-8623

[dhardy@hinklelawfirm.com](mailto:dhardy@hinklelawfirm.com)

[jmclean@hinklelawfirm.com](mailto:jmclean@hinklelawfirm.com)

*Counsel for Steward Energy II, LLC*

**STATE OF NEW MEXICO  
DEPARTMENT OF ENERGY, MINERALS AND NATURAL RESOURCES  
OIL CONSERVATION DIVISION**

**APPLICATION OF STEWARD ENERGY II, LLC  
FOR COMPULSORY POOLING AND  
APPROVAL OF NON-STANDARD,  
OVERLAPPING SPACING UNIT,  
LEA COUNTY, NEW MEXICO**

**CASE NO. 24501**

**EXHIBIT INDEX**

Compulsory Pooling Checklist

Exhibit A	Self-Affirmed Statement of Taylor Warren
A-1	Application & Proposed Notice of Hearing
A-2	C-102
A-3	Plat of Tracts, Tract Ownership, Applicable Lease Numbers, Unit Recapitulation, Pooled Parties
A-4	Map of Non-Standard Spacing Unit, Surrounding Interest Owners
A-5	Sample Well Proposal Letter & AFE
A-6	Chronology of Contact
Exhibit B	Self-Affirmed Statement of James Vess
B-1	Copy of Resume
B-2	Location Map of the Unit and Proposed Broken Bar State 4H Well, Subsea Structure Map for Top of Pi Marker in San Andres Formation
B-3	Stratigraphic Cross-Section
Exhibit C	Self-Affirmed Statement of Dana S. Hardy
C-1	Notice Letters to All Interested Parties including Offset Interest Owners
C-2	Chart of Notice to All Interested Parties including Offset Interest Owners
C-3	Copies of Certified Mail Receipts and Returns
C-4	Affidavit of Publication for May 21, 2024



**COMPULSORY POOLING APPLICATION CHECKLIST****ALL INFORMATION IN THE APPLICATION MUST BE SUPPORTED BY SIGNED AFFIDAVITS**

<b>Case: 24501</b>	<b>APPLICANT'S RESPONSE</b>
<b>Date: 6/13/2024</b>	
Applicant	Steward Energy II, LLC
Designated Operator & OGRID (affiliation if applicable)	OGRID No. 371682
Applicant's Counsel:	Hinkle Shanor, LLP
Case Title:	Application of Steward Energy II, LLC for Compulsory Pooling and Approval of Non-Standard, Overlapping Spacing Unit, Lea County, New Mexico.
Entries of Appearance/Intervenors:	N/A
Well Family	Broken Bar
<b>Formation/Pool</b>	
Formation Name(s) or Vertical Extent:	San Andres
Primary Product (Oil or Gas):	Oil
Pooling this vertical extent:	San Andres
Pool Name and Pool Code (Only if NSP is requested):	Bronco; San Andres, South Pool (Code 7500)
Well Location Setback Rules (Only if NSP is Requested):	Statewide
<b>Spacing Unit</b>	
Type (Horizontal/Vertical)	Horizontal
Size (Acres)	478.52
Building Blocks:	quarter-quarter
Orientation:	South to North
Description: TRS/County	E/2 SW/4 equivalent of irregular Section 35, Township 13 South, Range 38 East, the E/2 W/2 equivalent of irregular Section 2, Township 14 South, Range 38 East, and the NE/4 NW/4 and Lots 1-4 of irregular Section 11, Township 14 South, Range 38 East, Lea County.
Standard Horizontal Well Spacing Unit (Y/N), If No, describe and is approval of non-standard unit requested in this application?	No. Steward requests approval of a non-standard spacing unit.
<b>Other Situations</b>	
Depth Severance: Y/N. If yes, description	N/A
Proximity Tracts: If yes, description	N/A
Proximity Defining Well: if yes, description	N/A
Applicant's Ownership in Each Tract	Exhibit A-3
<b>Well(s)</b>	
Name & API (if assigned), surface and bottom hole location, footages, completion target, orientation, completion status (standard or non-standard)	Add wells as needed

Well #1	Broken Bar State Com 4H (API # pending) SHL: 799' FNL & 1166' FEL (Lot 1), Section 14, T14S-R38E BHL: 2547' FSL & 2121' FWL (Unit K), Section 35, T13S-R38E Completion Target: San Andres (Approx. 5,361' TVD)
<b>AFE Capex and Operating Costs</b>	
Drilling Supervision/Month \$	\$7,000
Production Supervision/Month \$	\$700
Justification for Supervision Costs	Exhibit A-5
Requested Risk Charge	200%
<b>Notice of Hearing</b>	
Proposed Notice of Hearing	Exhibit A-1
Proof of Mailed Notice of Hearing (20 days before hearing)	Exhibits C-1, C-2, C-3
Proof of Published Notice of Hearing (10 days before hearing)	Exhibit C-4
<b>Ownership Determination</b>	
Land Ownership Schematic of the Spacing Unit	Exhibit A-3
Tract List (including lease numbers and owners)	Exhibit A-3
If approval of Non-Standard Spacing Unit is requested, Tract List (including lease numbers and owners) of Tracts subject to notice requirements.	Exhibit A-4
Pooled Parties (including ownership type)	Exhibit A-3
Unlocatable Parties to be Pooled	N/A
Ownership Depth Severance (including percentage above & below)	N/A
<b>Joinder</b>	
Sample Copy of Proposal Letter	Exhibit A-5
List of Interest Owners (ie Exhibit A of JOA)	Exhibit A-3
Chronology of Contact with Non-Joined Working Interests	Exhibit A-6
Overhead Rates In Proposal Letter	Exhibit A-5
Cost Estimate to Drill and Complete	Exhibit A-5
Cost Estimate to Equip Well	Exhibit A-5
Cost Estimate for Production Facilities	Exhibit A-5
<b>Geology</b>	
Summary (including special considerations)	Exhibit B
Spacing Unit Schematic	Exhibit B-2
Gunbarrel/Lateral Trajectory Schematic	Exhibit B-2
Well Orientation (with rationale)	Exhibit B
Target Formation	Exhibit B
HSU Cross Section	Exhibit B-2
Depth Severance Discussion	N/A
<b>Forms, Figures and Tables</b>	
C-102	Exhibit A-2
Tracts	Exhibit A-3

Summary of Interests, Unit Recapitulation (Tracts)	Exhibit A-3
General Location Map (including basin)	Exhibit B-2
Well Bore Location Map	Exhibit B-2
Structure Contour Map - Subsea Depth	Exhibit B-2
Cross Section Location Map (including wells)	Exhibit B-2
Cross Section (including Landing Zone)	Exhibit B-3
<b>Additional Information</b>	
Special Provisions/Stipulations	N/A
<b>CERTIFICATION: I hereby certify that the information provided in this checklist is complete and accurate.</b>	
<b>Printed Name</b> (Attorney or Party Representative):	Dana S. Hardy
<b>Signed Name</b> (Attorney or Party Representative):	/s/ Dana S. Hardy
<b>Date:</b>	6/6/2024

**STATE OF NEW MEXICO  
DEPARTMENT OF ENERGY, MINERALS AND NATURAL RESOURCES  
OIL CONSERVATION DIVISION**

**APPLICATION OF STEWARD ENERGY II, LLC  
FOR COMPULSORY POOLING AND  
APPROVAL OF NON-STANDARD,  
OVERLAPPING SPACING UNIT,  
LEA COUNTY, NEW MEXICO**

**CASE NO. 24501**

**SELF-AFFIRMED STATEMENT  
OF TAYLOR WARREN**

1. I am a Vice-President of Land with Steward Energy II, LLC (“Steward”). I am over the age of 18, have personal knowledge of the matters addressed herein, and am competent to provide this Self-Affirmed Statement, I have previously testified before the New Mexico Oil Conservation Division (“Division”) and my credentials as an expert in petroleum land matters were accepted and made a matter of record.

2. I am familiar with the land matters involved in the above-referenced case. Copies of Steward’s Application and proposed hearing notice are attached as **Exhibit A-1**.

3. None of the parties proposed to be pooled in this case indicated opposition to this matter proceeding by affidavit, therefore I do not expect any opposition at hearing.

4. Steward seeks an order pooling all uncommitted interests in the Bronco; San Andres, South Pool (Code 7500) within the San Andres formation underlying a 478.52-acre, more or less, non-standard, overlapping horizontal spacing unit comprised of the E/2 SW/4 equivalent of irregular Section 35, Township 13 South, Range 38 East, the E/2 W/2 equivalent of irregular Section 2, Township 14 South, Range 38 East, and the NE/4 NW/4 and Lots 1-4 of irregular Section 11, Township 14 South, Range 38 East, Lea County, New Mexico (“Unit”).

**Steward Energy II, LLC  
Case No. 24501  
Exhibit A**

5. The Unit will be dedicated to the **Broken Bar State 4H** well (“Well”), which will be drilled from a surface hole location in Lot 1 of Section 14, Township 14 South, Range 38 East, to a bottom hole location in the NE/4 SW/4 (Unit K) of Section 35, Township 13 South, Range 38 East.

6. The completed interval of the Well will be orthodox.

7. The Unit will partially overlap with the spacing unit for the Broken Spoke 2 State Com #005H well (API #30-025-45530), which is located in the SW/4 of Section 35, Township 13 South, Range 38 East, and the W/2 of Section 2, Township 14 South, Range 38 East, Lea County and produces from the Bronco; San Andres, South Pool (Code 7500).

8. The Unit will also partially overlap with the spacing unit for the Dog Bar 11 Fee #001H well (API #30-025-42873), which is located in the E/2 of Section 11, Township 14 South, Range 38 East, Lea County and produces from the Bronco; San Andres, South Pool (Code 7500).

9. The Unit will also partially overlap with the spacing unit for the Dog Bar 11 Fee #002H well (API #30-025-42121), which is located in the W/2 E/2 of Section 11, Township 14 South, Range 38 East, Lea County and produces from the Bronco; San Andres, South Pool (Code 7500).

10. **Exhibit A-2** contains the C-102 for the Well.

11. **Exhibit A-3** contains a plat identifying ownership by tract in the Unit. This exhibit also includes any applicable lease numbers, a unit recapitulation, and the interests Steward seeks to pool highlighted in yellow. Exhibit A-3 also depicts the overlapping spacing units.

12. **Exhibit A-4** is a map that depicts the non-standard spacing unit in relation to the outline of a standard spacing unit. The map also identifies the interest owners in the tracts surrounding the proposed Unit, who were provided notice of Steward’s application.

13. Steward’s request for approval of a non-standard spacing unit will allow it to

best produce the underlying reserves due to the irregular section and the locations of other wells. As a result, approval of a non-standard spacing unit is necessary to prevent waste and protect correlative rights.

14. Steward located an address for each party it seeks to pool, but it is unclear whether each address is valid since some of the hearing notice letters were returned as undeliverable. As discussed below, Steward conducted extensive research to locate the parties it seeks to pool.

15. With respect to Steward's efforts to locate parties, Steward conducted a diligent search of all relevant county public records, phone directories and computer databases a landman in the normal course of business would search. Over the course of several years since leasing activity began, the lease broker, Shaw Interests, Inc., and our in-house Landman, Cooper Newlan, each conducted their own diligent searches, and worked in conjunction, to locate unlocatable parties. Each used <https://www.google.com/> to obtain as many details as possible prior to conducting searching on websites that included the following:

<https://accurint.com/> (a Lexis-Nexis paid subscription search service)

<https://www.ancestry.com/>

<https://www.familysearch.org/en/>

<https://www.findagrave.com/>

<https://www.legacy.com/>

<https://www.newspapers.com/>

<https://www.whitepages.com/>

16. Shaw Interests, Inc. sent correspondence and lease offer packages to confirmed and prospective addresses. Additionally, telephone calls were made in an attempt to reach the relatives/heirs.

17. **Exhibit A-5** contains a sample well proposal letter and AFE sent to working interest owners for the Well. The estimated costs reflected on the AFE are fair and reasonable and comparable to the cost of other wells of similar depth and length drilled in the subject formation in the area.

18. In my opinion, Steward made a good-faith effort to reach voluntary joinder of uncommitted interests in the Well as indicated by the chronology of contact described in **Exhibit A-6**.

19. Steward requests overhead and administrative rates of \$7,000.00 per month while the Well is being drilled and \$700.00 per month while the Well is producing. These rates are fair and are comparable to the rates charged by Steward and other operators in the vicinity.

20. The attached exhibits were either prepared by me or under my supervision or were compiled from company business records.

21. In my opinion, the granting of Steward's application would serve the interests of conservation, the protection of correlative rights, and the prevention of waste.

22. I understand this Self-Affirmed Statement will be used as written testimony in this case. I affirm that my testimony above is true and correct and is made under penalty of perjury under the laws of the State of New Mexico. My testimony is made as of the date handwritten next to my signature below.

  
\_\_\_\_\_  
Taylor Warren

June 5, 2024  
\_\_\_\_\_  
Date

**STATE OF NEW MEXICO  
ENERGY, MINERALS AND NATURAL RESOURCES DEPARTMENT  
OIL CONSERVATION DIVISION**

**APPLICATION OF STEWARD ENERGY II, LLC  
FOR COMPULSORY POOLING AND  
APPROVAL OF NON-STANDARD,  
OVERLAPPING SPACING UNIT,  
LEA COUNTY, NEW MEXICO.**

**CASE NO. 24501**

**APPLICATION**

In accordance with NMSA 1978, § 70-2-17 and NMAC 19.15.16.15(B), Steward Energy II, LLC (“Steward” or “Applicant”), through its undersigned attorneys, files this application with the Oil Conservation Division (“Division”) seeking an order: (1) establishing a 478.52-acre, more or less, non-standard, overlapping horizontal spacing unit comprised of the E/2 SW/4 equivalent of irregular Section 35, Township 13 South, Range 38 East, the E/2 W/2 equivalent of irregular Section 2, Township 14 South, Range 38 East, and the NE/4 NW/4 and Lots 1-4 of irregular Section 11, Township 14 South, Range 38 East, Lea County, New Mexico (“Unit”); and (2) pooling all uncommitted interests in the San Andres formation underlying the Unit. In support of this application, Steward states the following.

1. Applicant (OGRID No. 371682) is a working interest owner in the Unit and has the right to drill thereon.
2. Applicant seeks to dedicate the Unit to the **Broken Bar State 4H** well (“Well”), which will be drilled from a surface hole location in Lot 1 of Section 14, Township 14 South, Range 38 East, to a bottom hole location in the NE/4 SW/4 (Unit K) of Section 35, Township 13 South, Range 38 East.
3. The completed interval of the Well will be orthodox.

**Steward Energy II, LLC  
Case No. 24501  
Exhibit A-1**



4. The Unit will partially overlap with the spacing unit for the Broken Spoke 2 State Com #005H well (API #30-025-45530), which is located in the SW/4 of Section 35, Township 13 South, Range 38 East, and the W/2 of Section 2, Township 14 South, Range 38 East, Lea County and produces from the Bronco; San Andres, South Pool (Code 7500).

5. The Unit will also partially overlap with the spacing unit for the Dog Bar 11 Fee #001H well (API #30-025-42873), which is located in the E/2 of Section 11, Township 14 South, Range 38 East, Lea County and produces from the Bronco; San Andres, South Pool (Code 7500).

6. The Unit will also partially overlap with the spacing unit for the Dog Bar 11 Fee #002H well (API #30-025-42121), which is located in the W/2 E/2 of Section 11, Township 14 South, Range 38 East, Lea County and produces from the Bronco; San Andres, South Pool (Code 7500).

7. Applicant has sought and been unable to obtain voluntary agreement for the development of these lands from all of the interest owners in the Unit.

8. The pooling of interests will avoid the drilling of unnecessary wells, prevent waste, and protect correlative rights.

9. Approval of a non-standard horizontal spacing unit is necessary to prevent waste and protect correlative rights.

10. In order to permit Applicant to obtain its just and fair share of the oil and gas underlying the subject lands, all uncommitted interests in the Unit should be pooled and Applicant should be designated the operator of the proposed horizontal well and the Unit.

WHEREFORE, Applicant requests that this application be set for hearing before an Examiner of the Oil Conservation Division on June 13, 2024, and, after notice and hearing as required by law, the Division enter an order:

- A. Approving the proposed overlapping spacing unit;
- B. Approving a non-standard horizontal spacing unit pursuant to 19.15.16.15(B)(5) NMAC;
- C. Pooling all uncommitted interests in the Unit;
- D. Approving the initial well in the Unit;
- E. Designating Applicant as the operator of the Unit and the horizontal well to be drilled thereon;
- F. Authorizing Applicant to recover its costs of drilling, equipping, and completing the well;
- G. Approving the actual operating charges and costs of supervision, together with a provision adjusting the rates pursuant to the COPAS accounting procedures; and
- H. Imposing a 200% charge for the risk assumed by Applicant in drilling and completing the well against any working interest owner who does not voluntarily participate in the drilling of the well.

Respectfully submitted,

HINKLE SHANOR LLP

/s/ Dana S. Hardy

Dana S. Hardy  
Jaclyn M. McLean  
P.O. Box 2068  
Santa Fe, NM 87504-2068  
Phone: (505) 982-4554  
Facsimile: (505) 98208623  
dhardy@hinklelawfirm.com  
jmclean@hinklelawfirm.com  
*Counsel for Steward Energy II, LLC*

**Application of Steward Energy II, LLC for Compulsory Pooling and Approval of Non-Standard, Overlapping Spacing Unit, Lea County, New Mexico.** Steward Energy II, LLC (“Applicant”) seeks an order: (1) establishing a 478.52-acre, more or less, non-standard, overlapping horizontal spacing unit comprised of the E/2 SW/4 equivalent of irregular Section 35, Township 13 South, Range 38 East, the E/2 W/2 equivalent of irregular Section 2, Township 14 South, Range 38 East, and the NE/4 NW/4 equivalent and Lots 1-4 of irregular Section 11, Township 14 South, Range 38 East, Lea County, New Mexico (“Unit”); and (2) pooling all uncommitted interests in the San Andres formation underlying the Unit. Applicant seeks to dedicate the Unit to the **Broken Bar State 4H** well (“Well”), which will be drilled from a surface hole location in Lot 1 of Section 14, Township 14 South, Range 38 East, to a bottom hole location in the NE/4 SW/4 (Unit K) of Section 35, Township 13 South, Range 38 East. The completed interval of the Well will be orthodox. The Unit will partially overlap with the spacing units for the Broken Spoke 2 State Com #005H well (API #30-025-45530), the Dog Bar 11 Fee #001H well (API #30-025-42873), and the Dog Bar 11 Fee #002H well (API # 30-025-42121). Also to be considered will be the cost of drilling and completing the Well and the allocation of the costs, the designation of Applicant as operator of the Well, and a 200% charge for the risk involved in drilling and completing the Well. The Well is located approximately 15.1 miles southeast of Tatum, New Mexico.

District I  
1625 N. French Dr., Hobbs, NM 88240  
Phone: (575) 393-6161 Fax: (575) 393-0720  
District II  
811 S. First St., Artesia, NM 88210  
Phone: (575) 748-1283 Fax: (575) 748-9720  
District III  
1000 Rio Brazos Road, Aztec, NM 87410  
Phone: (505) 334-6178 Fax: (505) 334-6170  
District IV  
1220 S. St. Francis Dr., Santa Fe, NM 87505  
Phone: (505) 476-3460 Fax: (505) 476-3462

Case No. 24501  
Exhibit A-2

State of New Mexico  
Energy, Minerals & Natural Resources Department

OIL CONSERVATION DIVISION

1220 South St. Francis Dr.  
Santa Fe, NM 87505

Form C-102  
Revised August 1, 2011  
Submit one copy to appropriate  
District Office

AMENDED REPORT

WELL LOCATION AND ACREAGE DEDICATION PLAT

API Number	Pool Code 7500	Pool Name Bronco; San Andres, South Pool
Property Code	Property Name BROKEN BAR STATE	Well Number #4H
OGRID No. 371682	Operator Name STEWARD ENERGY II, LLC	Elevation 3767'

Surface Location

UL or lot no.	Section	Township	Range	Lot Idn	Feet from the	North/South line	Feet from the	East/West line	County
LOT 1	14	14 S	38 E		799	NORTH	1166	EAST	LEA

Bottom Hole Location If Different From Surface

UL or lot no.	Section	Township	Range	Lot Idn	Feet from the	North/South line	Feet from the	East/West line	County
K	35	13 S	38 E		2547	SOUTH	2121	WEST	LEA

Dedicated Acres 478.52	Joint or Infill	Consolidation Code	Order No.
---------------------------	-----------------	--------------------	-----------

No allowable will be assigned to this completion until all interests have been consolidated or a non-standard unit has been approved by the division.

APPROXIMATE WELL BORE DISTANCE FROM FTP TO LTP
SECTION 11 5394.38'
V091890002 5358.97'
SECTION 35 2547.12'
TOTAL 13300.47'

DETAIL "A" N.T.S.

DETAIL "B" N.T.S.

**OPERATOR CERTIFICATION**  
I hereby certify that the information contained herein is true and complete to the best of my knowledge and belief, and that this organization either owns a working interest or unleased mineral interest in the land including the proposed bottom hole location or has a right to drill this well at this location pursuant to a contract with an owner of such a mineral or working interest, or to a voluntary pooling agreement or a compulsory pooling order heretofore entered by the division.

Signature \_\_\_\_\_ Date \_\_\_\_\_  
Printed Name \_\_\_\_\_  
E-mail Address \_\_\_\_\_

**SURVEYOR CERTIFICATION**  
I hereby certify that the well location shown on this plat was plotted from field notes of actual surveys made by me or under my supervision, and that the same is true and correct to the best of my belief.

MAY 8, 2024  
Date of Survey  
Signature and Seal of Professional Surveyor:  
  
Job No.: 24-01-3913  
MATTHEW B. TOMERLIN, N.M.P.L.S.  
Certificate Number 23203

NOTES

- 1. ALL COORDINATES, BEARINGS, AND DISTANCES CONTAINED HEREIN ARE GRID, BASED UPON THE NEW MEXICO STATE PLANE COORDINATES SYSTEM, NORTH AMERICAN DATUM 83, NEW MEXICO EAST (3001), NAVD 88.
- 2. THIS DOCUMENT IS BASED UPON AN ON THE GROUND SURVEY PERFORMED DURING MAY, 2024. CERTIFICATION OF THIS DOCUMENT IS ONLY TO THE LOCATION OF THIS EASEMENT IN RELATION TO RECORDED MONUMENT OF DEEDS PROVIDED BY THE CLIENT.
- 3. ELEVATIONS MSL, DERIVED FROM G.N.S.S. OBSERVATION AND DERIVED FROM SAID ON-THE-GROUND SURVEY.

<b>NAD 83 (SHL) 799' FNL &amp; 1166' FEL</b>
LATITUDE = 33.109485°
LONGITUDE = -103.066340°
<b>NAD 27 (SURFACE HOLE LOCATION)</b>
LATITUDE = 33.109379°
LONGITUDE = -103.065842°
<b>STATE PLANE NAD 83 (N.M. EAST)</b>
N: 769713.81' E: 929300.27'
<b>STATE PLANE NAD 27 (N.M. EAST)</b>
N: 769651.91' E: 888124.27'

<b>NAD 83 (FTP) 100' FSL &amp; 1180' FEL</b>
LATITUDE = 33.111955°
LONGITUDE = -103.066332°
<b>NAD 27 (FTP)</b>
LATITUDE = 33.111848°
LONGITUDE = -103.065834°
<b>STATE PLANE NAD 83 (N.M. EAST)</b>
N: 770612.57' E: 929292.00'
<b>STATE PLANE NAD 27 (N.M. EAST)</b>
N: 770550.65' E: 888116.01'

<b>NAD 83 (LTP/BHL) 2547' FSL &amp; 2121' FWL</b>
LATITUDE = 33.147870°
LONGITUDE = -103.069143°
<b>NAD 27 (LTP/BHL)</b>
LATITUDE = 33.147763°
LONGITUDE = -103.068645°
<b>STATE PLANE NAD 83 (N.M. EAST)</b>
N: 783670.25' E: 928273.46'
<b>STATE PLANE NAD 27 (N.M. EAST)</b>
N: 783607.90' E: 887097.51'

- ⊙ FND. U.S.G.L.O. MON. UNLESS OTHERWISE NOTED
- ⊗ CALC. CORNER
- SHL/ KOP/ FTP / PPP/ LTP / BHL
- ▬ STATE OIL & GAS LEASE
- ▬ BLM OIL & GAS LEASE
- ▬ HORIZONTAL SPACING UNIT

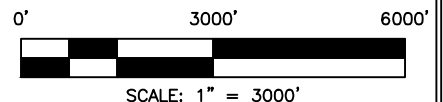

# EXHIBIT A-3

Broken Bar State 4H  
E/2SW/4 of Section 35, T13S-R38E, N.M.P.M  
E/2W/2 of Section 2, and Lots 1-4 and the NE/4NW/4 of Section 11, T14S-R38E, N.M.P.M  
Lea Co., NM

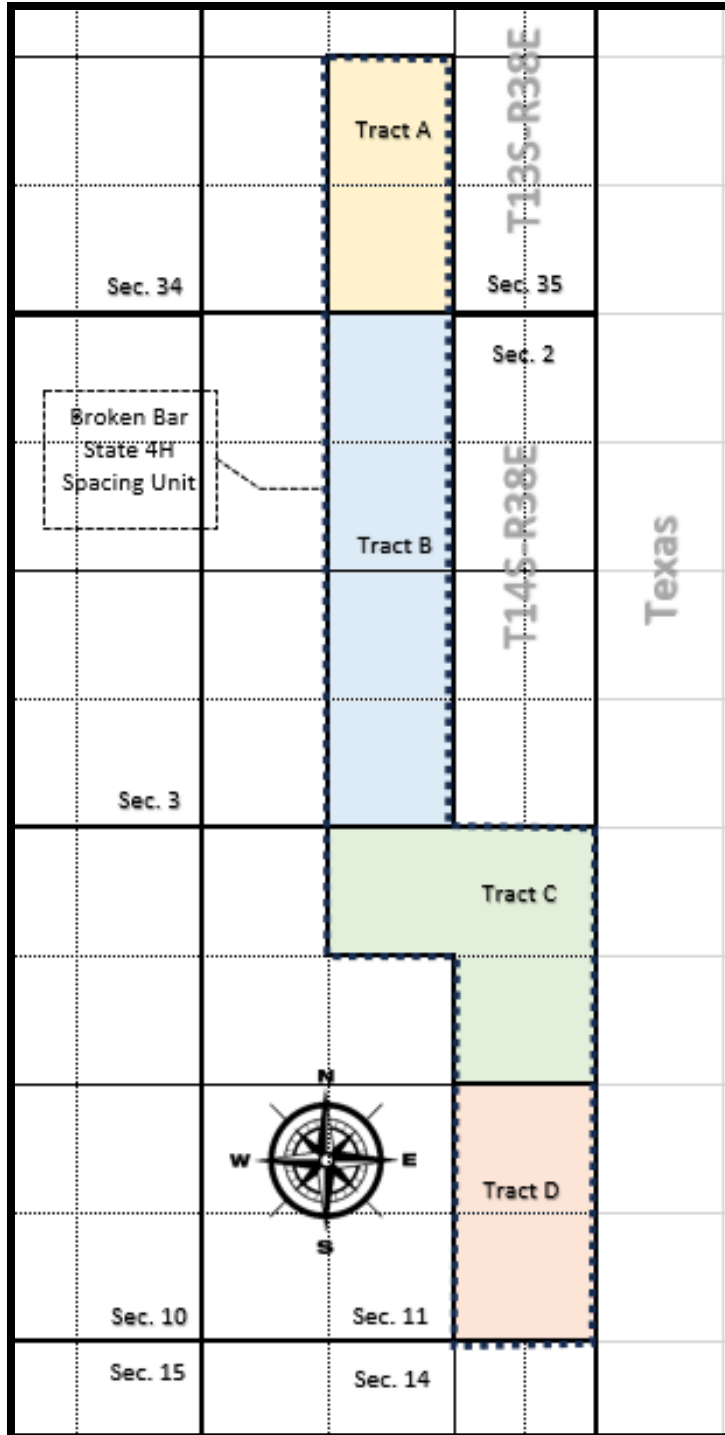

Steward Energy II, LLC  
Case No. 24501  
Exhibit A-3

# EXHIBIT A-3

Broken Bar State 4H  
E/2SW/4 of Section 35, T13S-R38E, N.M.P.M  
E/2W/2 of Section 2, and Lots 1-4 and the NE/4NW/4 of Section 11, T14S-R38E, N.M.P.M  
Lea Co., NM

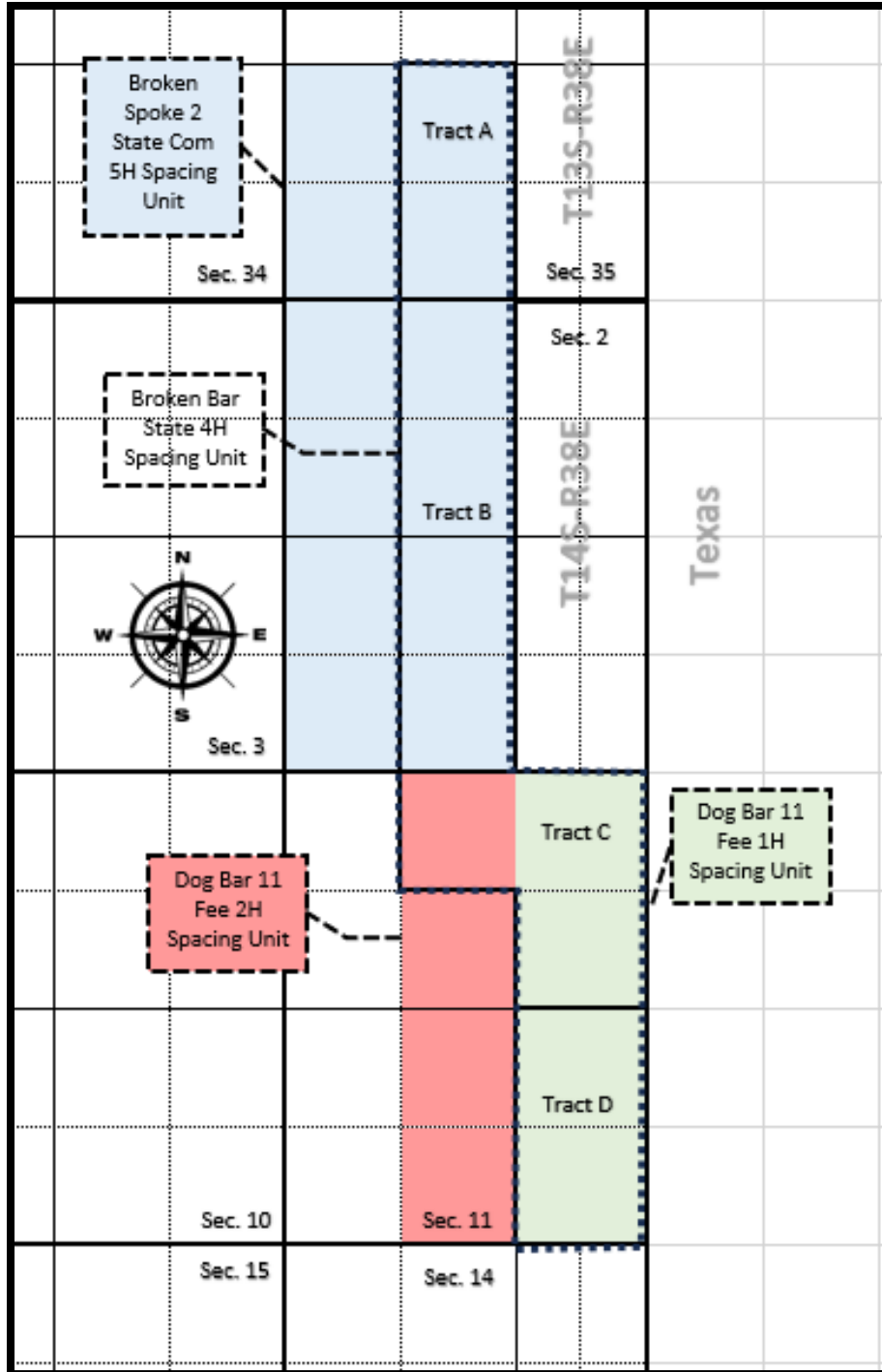



## EXHIBIT A-3

### Tract A

(E/2SW/4 of Section 35, T13S-R38E, being 80.00 Acres)

#### Committed

<u>Owner</u>	<u>Type</u>	<u>WI Ownership</u>	<u>Status</u>
Steward Energy II, LLC	WI	98.808595%	Committed - JOA Executed
Totals:		98.808595%	

#### Uncommitted

<u>Owner</u>	<u>Type</u>	<u>WI Ownership</u>	<u>Status</u>
PetroVen Inc.	ORRI	0.000000%	Committed - Nature of Interest
William C. Bahlburg	ORRI	0.000000%	Committed - Nature of Interest
Bailey, Rose Marie	ULMI	0.136719%	Uncommitted
Leta M. Loflin, d/b/a Loflin Oil Company	ULMI	0.781250%	Uncommitted
Popplewell, Mary E.	ULMI	0.091146%	Uncommitted
Randall, David E.	ULMI	0.091146%	Uncommitted
Randall, Patricia Ann	ULMI	0.091146%	Uncommitted
Totals:		1.191407%	
<b>Grand Totals:</b>		<b>100.000000%</b>	



### **Tract B**

**(E/2W/2, also described as Lot 2, E/2S/2NW/4 and the E/2SW/4, of Section 2, T14S-R38E, being 162.24 Acres)**

#### **Committed**

<b><u>Owner</u></b>	<b><u>Type</u></b>	<b><u>WI Ownership</u></b>	<b><u>Status</u></b>
Steward Energy II, LLC	WI	100.000000%	Committed - JOA Executed
Totals:		100.000000%	

#### **Uncommitted**

<b><u>Owner</u></b>	<b><u>Type</u></b>	<b><u>WI Ownership</u></b>	<b><u>Status</u></b>
PetroVen Inc.	ORRI	0.000000%	Committed - Nature of Interest
William C. Bahlburg	ORRI	0.000000%	Committed - Nature of Interest
Totals:		0.000000%	
<b>Grand Totals:</b>		<b>100.000000%</b>	

### **Tract C**

**(Lots 1, 2 and the NE/4NW/4 of Section 11, T14S-R38E, being 139.51 Acres)**

#### **Committed**

<b><u>Owner</u></b>	<b><u>Type</u></b>	<b><u>WI Ownership</u></b>	<b><u>Status</u></b>
Steward Energy II, LLC	WI	100.000000%	Committed - JOA Executed
Totals:		100.000000%	

#### **Uncommitted**

<b><u>Owner</u></b>	<b><u>Type</u></b>	<b><u>WI Ownership</u></b>	<b><u>Status</u></b>
PetroVen Inc.	ORRI	0.000000%	Committed - Nature of Interest
William C. Bahlburg	ORRI	0.000000%	Committed - Nature of Interest
Totals:		0.000000%	
<b>Grand Totals:</b>		<b>100.000000%</b>	

## **Tract D**

**(Lots 3 and 4 of Section 11, T14S-R38E, being 96.77 Acres)**

### **Committed**

<b><u>Owner</u></b>	<b><u>Type</u></b>	<b><u>WI Ownership</u></b>	<b><u>Status</u></b>
Steward Energy II, LLC	WI	100.000000%	Committed - JOA Executed
	Totals:	100.000000%	

### **Uncommitted**

<b><u>Owner</u></b>	<b><u>Type</u></b>	<b><u>WI Ownership</u></b>	<b><u>Status</u></b>
None	-	0.000000%	
	Totals:	0.000000%	
	<b>Grand Totals:</b>	<b>100.000000%</b>	

## Recapitulation

### Committed

<u>Owner</u>	<u>Type</u>	<u>WI Ownership</u>
Steward Energy II, LLC	WI	99.800818%
	Totals:	99.800818%

### Uncommitted

<u>Owner</u>	<u>Type</u>	<u>WI Ownership</u>
PetroVen Inc.	ORRI	0.000000%
William C. Bahlburg	ORRI	0.000000%
Bailey, Rose Marie	ULMI	0.022857%
Leta M. Loflin, d/b/a Loflin Oil Company	ULMI	0.130611%
Popplewell, Mary E.	ULMI	0.015238%
Randall, David E.	ULMI	0.015238%
Randall, Patricia Ann	ULMI	0.015238%
	Totals:	0.199182%
	<b>Grand Totals:</b>	<b>100.000000%</b>

# EXHIBIT A-4

Broken Bar State 4H  
E/2SW/4 of Section 35, T13S-R38E, N.M.P.M  
E/2W/2 of Section 2, and Lots 1-4 and the NE/4NW/4 of Section 11, T14S-R38E, N.M.P.M  
Lea Co., NM

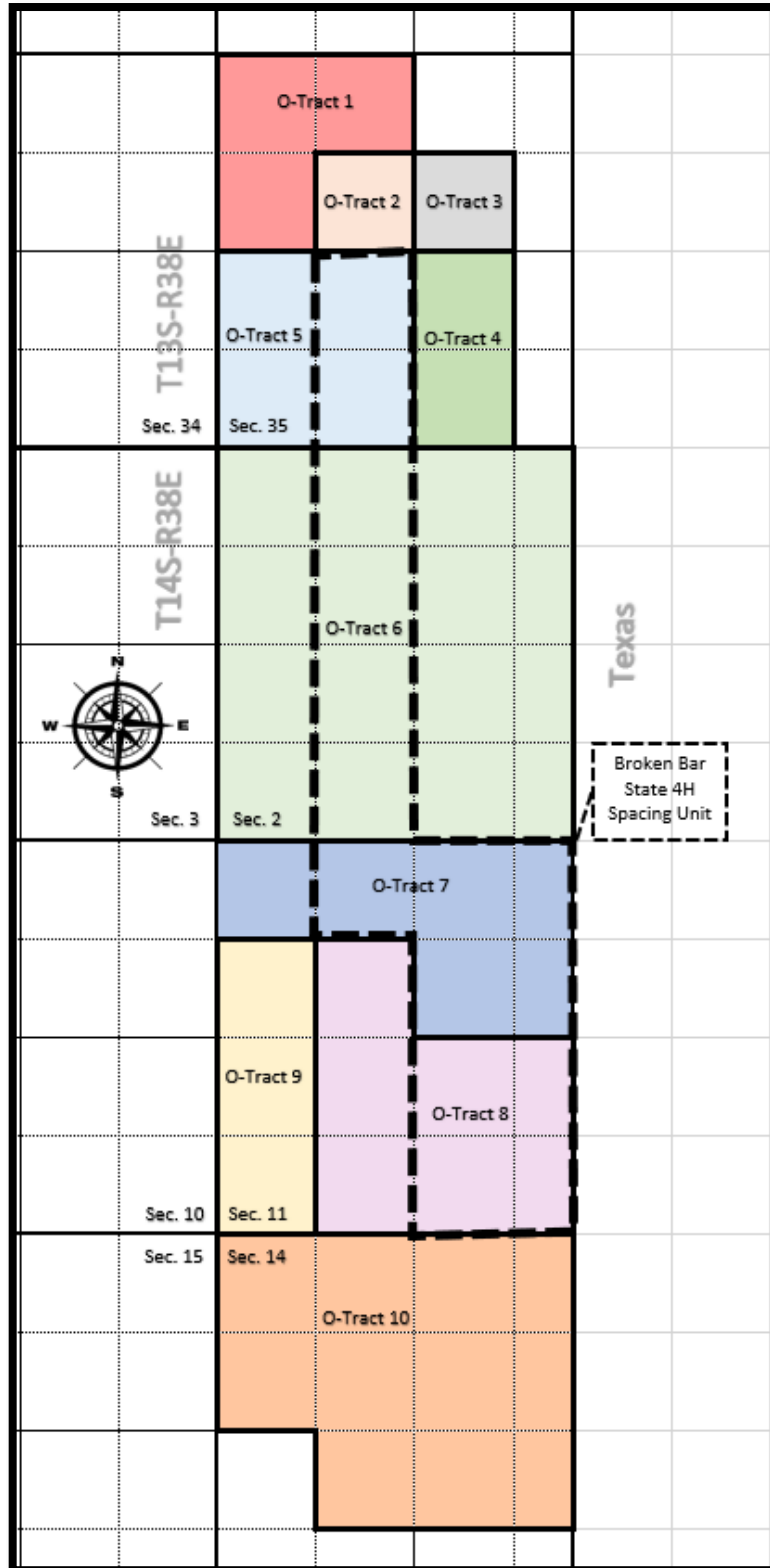

Steward Energy II, LLC  
Case No. 24501  
Exhibit A-4

## Offset Tracts

**Offset Tract 1 - (N2/NW4 and SW/4NW/4, also described as the NW/4, SAVE & EXCEPT the SE/4NW/4 of Section 35, T13S-R38E, being 120.00 Acres)**

**Offset Well(s):** None

**Offset Operator / Lessee:** Steward Energy II, LLC

**Offset Revenue, Uncommitted and Unleased Owners:** See corresponding exhibit for breakdown.

**Offset Tract 2 - (SE/4NW/4 of Section 35, T13S-R38E, being 40.00 Acres)**

**Offset Well(s):** None

**Offset Operator / Lessee:** Steward Energy II, LLC

**Offset Revenue, Uncommitted and Unleased Owners:** See corresponding exhibit for breakdown.

**Offset Tract 3 - (SW/4NE/4 of Section 35, T13S-R38E, being 40.00 Acres)**

**Offset Well(s):** SAUL GOODMAN FEE 2H (API 30-025-45129)

**Offset Operator / Lessee:** Steward Energy II, LLC

**Offset Revenue, Uncommitted and Unleased Owners:** See corresponding exhibit for breakdown.

**Offset Tract 4 - (W/2SE/4 of Section 35, T13S-R38E, being 80.00 Acres)**

**Offset Well(s):** SAUL GOODMAN FEE 2H (API 30-025-45129)

**Offset Operator / Lessee:** Steward Energy II, LLC

**Offset Revenue, Uncommitted and Unleased Owners:** See corresponding exhibit for breakdown.

**Offset Tract 5 - (SW/4 of Section 35, T13S-R38E, being 160.00 Acres)**

**Offset Well(s):** BROKEN SPOKE STATE COM 5H (API 30-025-45530)

**Offset Operator / Lessee:** Steward Energy II, LLC

**Offset Revenue, Uncommitted and Unleased Owners:** See corresponding exhibit for breakdown.

**Offset Tract 6 - (All of Section 2, T14S-R38E, being 534.92 Acres)**

**Offset Well(s):** BROKEN SPOKE STATE COM 5H (API 30-025-45530), BROKEN SPOKE 2 STATE 1H (30-025-41004), BROKEN SPOKE 2 STATE 2H (API 30-025-50369)

**Offset Operator / Lessee:** Steward Energy II, LLC

**Offset Revenue, Uncommitted and Unleased Owners:** See corresponding exhibit for breakdown.

**Offset Tract 7 - (Lots 1, 2 and N/2NW/4 of Section 11, T14S-R38E, being 179.51 Acres)**

**Offset Well(s):** DOG BAR 11 FEE 1H (API 30-025-42873), DOG BAR 11 FEE 2H (API 30-025-42121), DOG BAR 11 FEE 3H (API 30-025-42622)

**Offset Operator / Lessee:** Steward Energy II, LLC

**Offset Revenue, Uncommitted and Unleased Owners:** See corresponding exhibit for breakdown.

**Offset Tract 8 - (Lots 3, 4 and E/2SW/4, SE/4NW/4 of Section 11, T14S-R38E, being 216.77 Acres)**

**Offset Well(s):** DOG BAR 11 FEE 1H (API 30-025-42873), DOG BAR 11 FEE 2H (API 30-025-42121)

**Offset Operator / Lessee:** Steward Energy II, LLC

**Offset Revenue, Uncommitted and Unleased Owners:** See corresponding exhibit for breakdown.

**Offset Tract 9 - (W/2SW/4 and SW/4NW/4 of Section 11, T14S-R38E, being 120.00 Acres)**

**Offset Well(s):** DOG BAR 11 FEE 3H (API 30-025-42622)

**Offset Operator / Lessee:** Steward Energy II, LLC

**Offset Revenue, Uncommitted and Unleased Owners:** See corresponding exhibit for breakdown.

**Offset Tract 10 - (Lots 1-3, NW/4 and NE/4SW/4 of Section 14, T14S-R38E, being 339.84 Acres)**

**Offset Well(s):** None

**Offset Operator / Lessee:** None

**Offset Revenue, Uncommitted and Unleased Owners:** See corresponding exhibit for breakdown.

## Offset Tract Owners

<u>Tract Owner</u>	<u>Int. Type</u>	<u>Tract No.</u>	<u>Legal Description</u>	<u>Noticed?</u>
Anselmi, Vivian Lowe	RI	2	Section 35: SE/4NW/4	Y
Anselmi, Vivian Lowe	RI	3	Section 35: SW/4NE/4	Y
Anselmi, Vivian Lowe	RI	4	Section 35: W/2SE/4	Y
Anselmi, Vivian Lowe	RI	5	Section 35: SW/4	Y
Bailey, Rose Marie	ULMI	2	Section 35: SE/4NW/4	Y
Bailey, Rose Marie	ULMI	3	Section 35: SW/4NE/4	Y
Bailey, Rose Marie	ULMI	4	Section 35: W/2SE/4	Y
Bailey, Rose Marie	ULMI	5	Section 35: SW/4	Y
Bowman, Shain	RI	7	Section 11: Lots 1-2, N/2NW/4	Y
Byrum, Lou Ann	ULMI	10	Section 14: Lots 1-3, NW/4, NE/4SW/4	Y
Christmann Mineral Company	RI	2	Section 35: SE/4NW/4	Y
Christmann Mineral Company	RI	3	Section 35: SW/4NE/4	Y
Christmann Mineral Company	RI	4	Section 35: W/2SE/4	Y
Christmann Mineral Company	RI	5	Section 35: SW/4	Y
Cockrell, Chaney Conine	RI	2	Section 35: SE/4NW/4	Y
Cockrell, Chaney Conine	RI	3	Section 35: SW/4NE/4	Y
Cockrell, Chaney Conine	RI	4	Section 35: W/2SE/4	Y
Cockrell, Chaney Conine	RI	5	Section 35: SW/4	Y
Collins Permian LP	ULMI	2	Section 35: SE/4NW/4	Y
Collins Permian LP	RI	3	Section 35: SW/4NE/4	Y
Collins Permian LP	RI	4	Section 35: W/2SE/4	Y
Collins Permian LP	RI	5	Section 35: SW/4	Y
Conine, Chad S.	RI	2	Section 35: SE/4NW/4	Y
Conine, Chad S.	RI	3	Section 35: SW/4NE/4	Y
Conine, Chad S.	RI	4	Section 35: W/2SE/4	Y
Conine, Chad S.	RI	5	Section 35: SW/4	Y
Conine, Shana Lowe	RI	2	Section 35: SE/4NW/4	Y
Conine, Shana Lowe	RI	3	Section 35: SW/4NE/4	Y
Conine, Shana Lowe	RI	4	Section 35: W/2SE/4	Y
Conine, Shana Lowe	RI	5	Section 35: SW/4	Y
CTH Royalties, LLC	RI	2	Section 35: SE/4NW/4	Y
CTH Royalties, LLC	RI	3	Section 35: SW/4NE/4	Y

<u>Tract Owner</u>	<u>Int. Type</u>	<u>Tract No.</u>	<u>Legal Description</u>	<u>Noticed?</u>
CTH Royalties, LLC	RI	4	Section 35: W/2SE/4	Y
CTH Royalties, LLC	RI	5	Section 35: SW/4	Y
Trust "A" created u/w/o Margaret Helen Kalmar, deceased	RI	8	Section 11: Lots 3-4, E/2SW/4, SE/4NW/4	Y
Trust "A" created u/w/o Margaret Helen Kalmar, deceased	RI	9	Section 11: W/2SW/4, SW/4NW/4	Y
Davis, Ann E.	RI	7	Section 11: Lots 1-2, N/2NW/4	Y
Davis, Joel Glenn	RI	7	Section 11: Lots 1-2, N/2NW/4	Y
Durant, Calley Conine	RI	2	Section 35: SE/4NW/4	Y
Durant, Calley Conine	RI	3	Section 35: SW/4NE/4	Y
Durant, Calley Conine	RI	4	Section 35: W/2SE/4	Y
Durant, Calley Conine	RI	5	Section 35: SW/4	Y
Elk Range Royalties II, LP	RI	7	Section 11: Lots 1-2, N/2NW/4	Y
Elk Range Royalties II, LP	RI	8	Section 11: Lots 3-4, E/2SW/4, SE/4NW/4	Y
Elk Range Royalties II, LP	RI	9	Section 11: W/2SW/4, SW/4NW/4	Y
Elk Range Royalties, LP	RI	2	Section 35: SE/4NW/4	Y
Elk Range Royalties, LP	RI	3	Section 35: SW/4NE/4	Y
Elk Range Royalties, LP	RI	4	Section 35: W/2SE/4	Y
Elk Range Royalties, LP	RI	5	Section 35: SW/4	Y
Erdlen, Haley Day Lowe	RI	2	Section 35: SE/4NW/4	Y
Erdlen, Haley Day Lowe	RI	3	Section 35: SW/4NE/4	Y
Erdlen, Haley Day Lowe	RI	4	Section 35: W/2SE/4	Y
Erdlen, Haley Day Lowe	RI	5	Section 35: SW/4	Y
Estate of Emmitt R. Jordan	ULMI	3	Section 35: SW/4NE/4	Y
Estate of Emmitt R. Jordan	ULMI	4	Section 35: W/2SE/4	Y
Estate of Ouida Spears	RI	7	Section 11: Lots 1-2, N/2NW/4	Y
Estate of Ronny Paul Lowe	RI	2	Section 35: SE/4NW/4	Y
Estate of Ronny Paul Lowe	RI	3	Section 35: SW/4NE/4	Y
Estate of Ronny Paul Lowe	RI	4	Section 35: W/2SE/4	Y
Estate of Ronny Paul Lowe	RI	5	Section 35: SW/4	Y
F. Schuman - R. Kaye Company, LLP	RI	2	Section 35: SE/4NW/4	Y
F. Schuman - R. Kaye Company, LLP	RI	3	Section 35: SW/4NE/4	Y



<u>Tract Owner</u>	<u>Int. Type</u>	<u>Tract No.</u>	<u>Legal Description</u>	<u>Noticed?</u>
F. Schuman - R. Kaye Company, LLP	RI	4	Section 35: W/2SE/4	Y
F. Schuman - R. Kaye Company, LLP	RI	5	Section 35: SW/4	Y
Field Minerals, LLC	RI	7	Section 11: Lots 1-2, N/2NW/4	Y
Field Minerals, LLC	RI	8	Section 11: Lots 3-4, E/2SW/4, SE/4NW/4	Y
Field Minerals, LLC	RI	9	Section 11: W/2SW/4, SW/4NW/4	Y
Fisher, Berry Alvin	RI	7	Section 11: Lots 1-2, N/2NW/4	Y
Fisher, Berry Alvin	RI	8	Section 11: Lots 3-4, E/2SW/4, SE/4NW/4	Y
Fisher, Berry Alvin	RI	9	Section 11: W/2SW/4, SW/4NW/4	Y
Fisher, Berry Alvin	ULMI	10	Section 14: Lots 1-3, NW/4, NE/4SW/4	Y
Fisher, Charles Kenneth	RI	7	Section 11: Lots 1-2, N/2NW/4	Y
Fisher, Charles Kenneth	RI	8	Section 11: Lots 3-4, E/2SW/4, SE/4NW/4	Y
Fisher, Charles Kenneth	RI	9	Section 11: W/2SW/4, SW/4NW/4	Y
Fisher, Charles Kenneth	ULMI	10	Section 14: Lots 1-3, NW/4, NE/4SW/4	Y
Frank T. Fleet, Inc.	RI	8	Section 11: Lots 3-4, E/2SW/4, SE/4NW/4	Y
Frank T. Fleet, Inc.	RI	9	Section 11: W/2SW/4, SW/4NW/4	Y
Futch, Cecil Paul	RI	2	Section 35: SE/4NW/4	Y
Futch, Cecil Paul	RI	5	Section 35: SW/4	Y
J.M. Welborn Trust, dated 10/23/1992, f/b/o Ernestine Welborn	ULMI	2	Section 35: SE/4NW/4	Y
J.M. Welborn Trust, dated 10/23/1992, f/b/o Ernestine Welborn	RI	3	Section 35: SW/4NE/4	Y
J.M. Welborn Trust, dated 10/23/1992, f/b/o Ernestine Welborn	RI	4	Section 35: W/2SE/4	Y
J.M. Welborn Trust, dated 10/23/1992, f/b/o Ernestine Welborn	RI	5	Section 35: SW/4	Y
Jackson, Kimberly M.	RI	2	Section 35: SE/4NW/4	Y
Jackson, Kimberly M.	RI	3	Section 35: SW/4NE/4	Y

<u>Tract Owner</u>	<u>Int. Type</u>	<u>Tract No.</u>	<u>Legal Description</u>	<u>Noticed?</u>
Jackson, Kimberly M.	RI	4	Section 35: W/2SE/4	Y
Jackson, Kimberly M.	RI	5	Section 35: SW/4	Y
Jones II, Archer Lee	RI	2	Section 35: SE/4NW/4	Y
Jones II, Archer Lee	RI	3	Section 35: SW/4NE/4	Y
Jones II, Archer Lee	RI	4	Section 35: W/2SE/4	Y
Jones II, Archer Lee	RI	5	Section 35: SW/4	Y
Jones, Ligon Loflin	RI	2	Section 35: SE/4NW/4	Y
Jones, Ligon Loflin	RI	3	Section 35: SW/4NE/4	Y
Jones, Ligon Loflin	RI	4	Section 35: W/2SE/4	Y
Jones, Ligon Loflin	RI	5	Section 35: SW/4	Y
JWD Resources, LLC	RI	2	Section 35: SE/4NW/4	Y
JWD Resources, LLC	RI	3	Section 35: SW/4NE/4	Y
JWD Resources, LLC	RI	4	Section 35: W/2SE/4	Y
JWD Resources, LLC	RI	5	Section 35: SW/4	Y
Katy Pipeline & Production Corporation	RI	8	Section 11: Lots 3-4, E/2SW/4, SE/4NW/4	Y
Katy Pipeline & Production Corporation	RI	9	Section 11: W/2SW/4, SW/4NW/4	Y
Kay Lowe Atcheson Trust, dated 12/11/2019	RI	2	Section 35: SE/4NW/4	Y
Kay Lowe Atcheson Trust, dated 12/11/2019	RI	3	Section 35: SW/4NE/4	Y
Kay Lowe Atcheson Trust, dated 12/11/2019	RI	4	Section 35: W/2SE/4	Y
Kay Lowe Atcheson Trust, dated 12/11/2019	RI	5	Section 35: SW/4	Y
LDL Lowe Family Partnership, Ltd.	RI	2	Section 35: SE/4NW/4	Y
LDL Lowe Family Partnership, Ltd.	RI	3	Section 35: SW/4NE/4	Y
LDL Lowe Family Partnership, Ltd.	RI	4	Section 35: W/2SE/4	Y
LDL Lowe Family Partnership, Ltd.	RI	5	Section 35: SW/4	Y
Leta M. Loflin, d/b/a Loflin Oil Company	ULMI	2	Section 35: SE/4NW/4	Y
Leta M. Loflin, d/b/a Loflin Oil Company	ULMI	3	Section 35: SW/4NE/4	Y

<u>Tract Owner</u>	<u>Int. Type</u>	<u>Tract No.</u>	<u>Legal Description</u>	<u>Noticed?</u>
Leta M. Loflin, d/b/a Loflin Oil Company	ULMI	4	Section 35: W/2SE/4	Y
Leta M. Loflin, d/b/a Loflin Oil Company	ULMI	5	Section 35: SW/4	Y
Loretta D. Lowe Trust, dated 11/1/1974	RI	2	Section 35: SE/4NW/4	Y
Loretta D. Lowe Trust, dated 11/1/1974	RI	3	Section 35: SW/4NE/4	Y
Loretta D. Lowe Trust, dated 11/1/1974	RI	4	Section 35: W/2SE/4	Y
Loretta D. Lowe Trust, dated 11/1/1974	RI	5	Section 35: SW/4	Y
Lowe Family, Ltd.	RI	2	Section 35: SE/4NW/4	Y
Lowe Family, Ltd.	RI	3	Section 35: SW/4NE/4	Y
Lowe Family, Ltd.	RI	4	Section 35: W/2SE/4	Y
Lowe Family, Ltd.	RI	5	Section 35: SW/4	Y
Lowe Minerals and Land Family Partnership, Ltd.	RI	2	Section 35: SE/4NW/4	Y
Lowe Minerals and Land Family Partnership, Ltd.	RI	3	Section 35: SW/4NE/4	Y
Lowe Minerals and Land Family Partnership, Ltd.	RI	4	Section 35: W/2SE/4	Y
Lowe Minerals and Land Family Partnership, Ltd.	RI	5	Section 35: SW/4	Y
Lowe, Loretta D.	RI	2	Section 35: SE/4NW/4	Y
Lowe, Loretta D.	RI	3	Section 35: SW/4NE/4	Y
Lowe, Loretta D.	RI	4	Section 35: W/2SE/4	Y
Lowe, Loretta D.	RI	5	Section 35: SW/4	Y
Lowe, Martin Dion	RI	2	Section 35: SE/4NW/4	Y
Lowe, Martin Dion	RI	3	Section 35: SW/4NE/4	Y
Lowe, Martin Dion	RI	4	Section 35: W/2SE/4	Y
Lowe, Martin Dion	RI	5	Section 35: SW/4	Y
Marshall & Winston, Inc.	RI	8	Section 11: Lots 3-4, E/2SW/4, SE/4NW/4	Y
Marshall & Winston, Inc.	RI	9	Section 11: W/2SW/4, SW/4NW/4	Y
Matthews, Lauren Lowe	RI	2	Section 35: SE/4NW/4	Y
Matthews, Lauren Lowe	RI	3	Section 35: SW/4NE/4	Y
Matthews, Lauren Lowe	RI	4	Section 35: W/2SE/4	Y

<u>Tract Owner</u>	<u>Int. Type</u>	<u>Tract No.</u>	<u>Legal Description</u>	<u>Noticed?</u>
Matthews, Lauren Lowe	RI	5	Section 35: SW/4	Y
Mekusukey Oil Company, LLC	RI	2	Section 35: SE/4NW/4	Y
Mekusukey Oil Company, LLC	RI	3	Section 35: SW/4NE/4	Y
Mekusukey Oil Company, LLC	RI	4	Section 35: W/2SE/4	Y
Mekusukey Oil Company, LLC	RI	5	Section 35: SW/4	Y
New Mexico State Land Office	RI	6	Section 2: All	Y
Newton, Kathryn Calloway	RI	2	Section 35: SE/4NW/4	Y
Newton, Kathryn Calloway	RI	3	Section 35: SW/4NE/4	Y
Newton, Kathryn Calloway	RI	4	Section 35: W/2SE/4	Y
Newton, Kathryn Calloway	RI	5	Section 35: SW/4	Y
NM RI, LLC	RI	2	Section 35: SE/4NW/4	Y
NM RI, LLC	RI	3	Section 35: SW/4NE/4	Y
NM RI, LLC	RI	4	Section 35: W/2SE/4	Y
NM RI, LLC	RI	5	Section 35: SW/4	Y
NuView IRA, f/b/o Rebecca W. Sutton	RI	2	Section 35: SE/4NW/4	Y
NuView IRA, f/b/o Rebecca W. Sutton	RI	3	Section 35: SW/4NE/4	Y
NuView IRA, f/b/o Rebecca W. Sutton	RI	4	Section 35: W/2SE/4	Y
NuView IRA, f/b/o Rebecca W. Sutton	RI	5	Section 35: SW/4	Y
Onstead, Lewanda Jean Crumpton	RI	2	Section 35: SE/4NW/4	Y
Onstead, Lewanda Jean Crumpton	RI	3	Section 35: SW/4NE/4	Y
Onstead, Lewanda Jean Crumpton	RI	4	Section 35: W/2SE/4	Y
Onstead, Lewanda Jean Crumpton	RI	5	Section 35: SW/4	Y
Osborne Family Properties, Ltd.	RI	2	Section 35: SE/4NW/4	Y
Osborne Family Properties, Ltd.	RI	3	Section 35: SW/4NE/4	Y
Osborne Family Properties, Ltd.	RI	4	Section 35: W/2SE/4	Y
Osborne Family Properties, Ltd.	RI	5	Section 35: SW/4	Y
P.A.W.N. Enterprises, Ltd.	RI	8	Section 11: Lots 3-4, E/2SW/4, SE/4NW/4	Y

<u>Tract Owner</u>	<u>Int. Type</u>	<u>Tract No.</u>	<u>Legal Description</u>	<u>Noticed?</u>
P.A.W.N. Enterprises, Ltd.	RI	9	Section 11: W/2SW/4, SW/4NW/4	Y
Permian Development, LLC	RI	2	Section 35: SE/4NW/4	Y
Permian Development, LLC	RI	3	Section 35: SW/4NE/4	Y
Permian Development, LLC	RI	4	Section 35: W/2SE/4	Y
Permian Development, LLC	RI	5	Section 35: SW/4	Y
PetroVen Inc.	OR	1	Section 35: N2/NW4, SW/4NW/4	Y
PetroVen Inc.	OR	2	Section 35: SE/4NW/4	Y
PetroVen Inc.	OR	3	Section 35: SW/4NE/4	Y
PetroVen Inc.	OR	4	Section 35: W/2SE/4	Y
PetroVen Inc.	OR	5	Section 35: SW/4	Y
PetroVen Inc.	OR	6	Section 2: All	Y
PetroVen Inc.	OR	7	Section 11: Lots 1-2, N/2NW/4	Y
Phillips, Kathryn M.	RI	2	Section 35: SE/4NW/4	Y
Phillips, Kathryn M.	RI	3	Section 35: SW/4NE/4	Y
Phillips, Kathryn M.	RI	4	Section 35: W/2SE/4	Y
Phillips, Kathryn M.	RI	5	Section 35: SW/4	Y
Pilcher, Susan Renee Spears	RI	7	Section 11: Lots 1-2, N/2NW/4	Y
Popplewell, Mary E.	ULMI	2	Section 35: SE/4NW/4	Y
Popplewell, Mary E.	ULMI	3	Section 35: SW/4NE/4	Y
Popplewell, Mary E.	ULMI	4	Section 35: W/2SE/4	Y
Popplewell, Mary E.	ULMI	5	Section 35: SW/4	Y
Randall, David E.	ULMI	2	Section 35: SE/4NW/4	Y
Randall, David E.	ULMI	3	Section 35: SW/4NE/4	Y
Randall, David E.	ULMI	4	Section 35: W/2SE/4	Y
Randall, David E.	ULMI	5	Section 35: SW/4	Y
Randall, Patricia Ann	ULMI	2	Section 35: SE/4NW/4	Y
Randall, Patricia Ann	ULMI	3	Section 35: SW/4NE/4	Y
Randall, Patricia Ann	ULMI	4	Section 35: W/2SE/4	Y
Randall, Patricia Ann	ULMI	5	Section 35: SW/4	Y
Read, Kelly Lowe	RI	2	Section 35: SE/4NW/4	Y
Read, Kelly Lowe	RI	3	Section 35: SW/4NE/4	Y
Read, Kelly Lowe	RI	4	Section 35: W/2SE/4	Y
Read, Kelly Lowe	RI	5	Section 35: SW/4	Y
Robak, Theresa Marie	RI	2	Section 35: SE/4NW/4	Y
Robak, Theresa Marie	RI	3	Section 35: SW/4NE/4	Y

<u>Tract Owner</u>	<u>Int. Type</u>	<u>Tract No.</u>	<u>Legal Description</u>	<u>Noticed?</u>
Robak, Theresa Marie	RI	4	Section 35: W/2SE/4	Y
Robak, Theresa Marie	RI	5	Section 35: SW/4	Y
Robert Thomas Hartley, L.L.C.	RI	2	Section 35: SE/4NW/4	Y
Robert Thomas Hartley, L.L.C.	RI	3	Section 35: SW/4NE/4	Y
Robert Thomas Hartley, L.L.C.	RI	4	Section 35: W/2SE/4	Y
Robert Thomas Hartley, L.L.C.	RI	5	Section 35: SW/4	Y
Rock House Resources, LLC	RI	2	Section 35: SE/4NW/4	Y
Rock House Resources, LLC	RI	3	Section 35: SW/4NE/4	Y
Rock House Resources, LLC	RI	4	Section 35: W/2SE/4	Y
Rock House Resources, LLC	RI	5	Section 35: SW/4	Y
Schuman, Charlotte	RI	2	Section 35: SE/4NW/4	Y
Schuman, Charlotte	RI	3	Section 35: SW/4NE/4	Y
Schuman, Charlotte	RI	4	Section 35: W/2SE/4	Y
Schuman, Charlotte	RI	5	Section 35: SW/4	Y
Shaw, Clarice Fay Futch	RI	2	Section 35: SE/4NW/4	Y
Shaw, Clarice Fay Futch	RI	5	Section 35: SW/4	Y
Sherrin, Creig Allen	ULMI	10	Section 14: Lots 1-3, NW/4, NE/4SW/4	Y
Sherrin, James Derrell	ULMI	10	Section 14: Lots 1-3, NW/4, NE/4SW/4	Y
Sorenson, David J.	RI	7	Section 11: Lots 1-2, N/2NW/4	Y
Sorenson, David J.	RI	8	Section 11: Lots 3-4, E/2SW/4, SE/4NW/4	Y
Sorenson, David J.	RI	9	Section 11: W/2SW/4, SW/4NW/4	Y
Sorenson, David J.	ULMI	10	Section 14: Lots 1-3, NW/4, NE/4SW/4	Y
Spears, Jimmy Lester	RI	7	Section 11: Lots 1-2, N/2NW/4	Y
Spears, Priscilla	RI	7	Section 11: Lots 1-2, N/2NW/4	Y
Spears, Priscilla	RI	8	Section 11: Lots 3-4, E/2SW/4, SE/4NW/4	Y
Spears, Priscilla	RI	9	Section 11: W/2SW/4, SW/4NW/4	Y
Spears, Priscilla	ULMI	10	Section 14: Lots 1-3, NW/4, NE/4SW/4	Y
Spears, Virginia C.	RI	7	Section 11: Lots 1-2, N/2NW/4	Y
Steward Energy II, LLC	WI	1	Section 35: N2/NW4, SW/4NW/4	DNA
Steward Energy II, LLC	RI	2	Section 35: SE/4NW/4	DNA
Steward Energy II, LLC	ULMI	2	Section 35: SE/4NW/4	DNA

<u>Tract Owner</u>	<u>Int. Type</u>	<u>Tract No.</u>	<u>Legal Description</u>	<u>Noticed?</u>
Steward Energy II, LLC	WI	2	Section 35: SE/4NW/4	DNA
Steward Energy II, LLC	RI	3	Section 35: SW/4NE/4	DNA
Steward Energy II, LLC	ULMI	3	Section 35: SW/4NE/4	DNA
Steward Energy II, LLC	WI	3	Section 35: SW/4NE/4	DNA
Steward Energy II, LLC	RI	4	Section 35: W/2SE/4	DNA
Steward Energy II, LLC	ULMI	4	Section 35: W/2SE/4	DNA
Steward Energy II, LLC	WI	4	Section 35: W/2SE/4	DNA
Steward Energy II, LLC	RI	5	Section 35: SW/4	DNA
Steward Energy II, LLC	ULMI	5	Section 35: SW/4	DNA
Steward Energy II, LLC	WI	5	Section 35: SW/4	DNA
Steward Energy II, LLC	WI	6	Section 2: All	DNA
Steward Energy II, LLC	WI	7	Section 11: Lots 1-2, N/2NW/4	DNA
Steward Energy II, LLC	WI	8	Section 11: Lots 3-4, E/2SW/4, SE/4NW/4	DNA
Steward Energy II, LLC	WI	9	Section 11: W/2SW/4, SW/4NW/4	DNA
Steward Energy II, LLC	OR	2	Section 35: SE/4NW/4	DNA
Steward Energy II, LLC	OR	3	Section 35: SW/4NE/4	DNA
Steward Energy II, LLC	OR	4	Section 35: W/2SE/4	DNA
Steward Energy II, LLC	OR	5	Section 35: SW/4	DNA
Steward Energy II, LLC	OR	6	Section 2: All	DNA
Suberg, Renae LaJean Futch	RI	2	Section 35: SE/4NW/4	Y
Suberg, Renae LaJean Futch	RI	5	Section 35: SW/4	Y
Sugarberry Minerals LP	RI	8	Section 11: Lots 3-4, E/2SW/4, SE/4NW/4	Y
Sugarberry Minerals LP	RI	9	Section 11: W/2SW/4, SW/4NW/4	Y
Sutton, Rebecca W.	RI	2	Section 35: SE/4NW/4	Y
Sutton, Rebecca W.	RI	3	Section 35: SW/4NE/4	Y
Sutton, Rebecca W.	RI	4	Section 35: W/2SE/4	Y
Sutton, Rebecca W.	RI	5	Section 35: SW/4	Y
Teddy Lowe Hartley, L.L.C.	RI	2	Section 35: SE/4NW/4	Y
Teddy Lowe Hartley, L.L.C.	RI	3	Section 35: SW/4NE/4	Y
Teddy Lowe Hartley, L.L.C.	RI	4	Section 35: W/2SE/4	Y
Teddy Lowe Hartley, L.L.C.	RI	5	Section 35: SW/4	Y
Thompson, Joseph Scott	ULMI	2	Section 35: SE/4NW/4	Y
Thompson, Joseph Scott	RI	3	Section 35: SW/4NE/4	Y
Thompson, Joseph Scott	RI	4	Section 35: W/2SE/4	Y

<u>Tract Owner</u>	<u>Int. Type</u>	<u>Tract No.</u>	<u>Legal Description</u>	<u>Noticed?</u>
Thompson, Joseph Scott	RI	5	Section 35: SW/4	Y
Thompson, Timothy Reed	ULMI	2	Section 35: SE/4NW/4	Y
Thompson, Timothy Reed	RI	3	Section 35: SW/4NE/4	Y
Thompson, Timothy Reed	RI	4	Section 35: W/2SE/4	Y
Thompson, Timothy Reed	RI	5	Section 35: SW/4	Y
Tomlinson, Charlotte Spears	ULMI	10	Section 14: Lots 1-3, NW/4, NE/4SW/4	Y
Triune, LLC	RI	2	Section 35: SE/4NW/4	Y
Triune, LLC	RI	3	Section 35: SW/4NE/4	Y
Triune, LLC	RI	4	Section 35: W/2SE/4	Y
Triune, LLC	RI	5	Section 35: SW/4	Y
U.S. Department of the Interior - Bureau of Land Management	RI	1	Section 35: N2/NW4, SW/4NW/4	Y
Vesowate, Debra Lowe	RI	2	Section 35: SE/4NW/4	Y
Vesowate, Debra Lowe	RI	3	Section 35: SW/4NE/4	Y
Vesowate, Debra Lowe	RI	4	Section 35: W/2SE/4	Y
Vesowate, Debra Lowe	RI	5	Section 35: SW/4	Y
Vora Lowe Hartley Mineral Trust	RI	2	Section 35: SE/4NW/4	Y
Vora Lowe Hartley Mineral Trust	RI	3	Section 35: SW/4NE/4	Y
Vora Lowe Hartley Mineral Trust	RI	4	Section 35: W/2SE/4	Y
Vora Lowe Hartley Mineral Trust	RI	5	Section 35: SW/4	Y
Walker, Charles David	RI	2	Section 35: SE/4NW/4	Y
Walker, Charles David	RI	3	Section 35: SW/4NE/4	Y
Walker, Charles David	RI	4	Section 35: W/2SE/4	Y
Walker, Charles David	RI	5	Section 35: SW/4	Y
Wallace Family Partnership, LP	ULMI	2	Section 35: SE/4NW/4	Y
Wallace Family Partnership, LP	RI	3	Section 35: SW/4NE/4	Y
Wallace Family Partnership, LP	RI	4	Section 35: W/2SE/4	Y
Wallace Family Partnership, LP	RI	5	Section 35: SW/4	Y
WBA Resources, Ltd.	RI	2	Section 35: SE/4NW/4	Y
WBA Resources, Ltd.	RI	3	Section 35: SW/4NE/4	Y



<u>Tract Owner</u>	<u>Int. Type</u>	<u>Tract No.</u>	<u>Legal Description</u>	<u>Noticed?</u>
WBA Resources, Ltd.	RI	4	Section 35: W/2SE/4	Y
WBA Resources, Ltd.	RI	5	Section 35: SW/4	Y
William C. Bahlburg	OR	1	Section 35: N2/NW4, SW/4NW/4	Y
William C. Bahlburg	OR	2	Section 35: SE/4NW/4	Y
William C. Bahlburg	OR	3	Section 35: SW/4NE/4	Y
William C. Bahlburg	OR	4	Section 35: W/2SE/4	Y
William C. Bahlburg	OR	5	Section 35: SW/4	Y
William C. Bahlburg	OR	6	Section 2: All	Y
William C. Bahlburg	OR	7	Section 11: Lots 1-2, N/2NW/4	Y



**STEWARD**  
ENERGY

\*\*\*\*\*VIA CERTIFIED U.S.P.S. MAIL #7022 0410 0003 5083 2515\*\*\*\*\*

April 13, 2024

Rose Marie Bailey  
2900 N 22nd St. Apt. C11  
Rogers, AR 72756

**Re: Well Proposal - Broken Bar State 4H**  
**E/2SW/4 of Section 35, Township 13 South, Range 38 East,**  
**E/2W/2 of Section 2, and the NE/4NW/4 and Lots 1 - 4 of Section 11, Township 14**  
**South, Range 38 East, N.M.P.M., Lea County, New Mexico**

Dear Owner,

Steward Energy II, LLC ("Steward") hereby proposes to drill and complete the **Broken Bar State 4H** as a horizontal well ("Well"), at the following locations, formation, and depth referenced below, which are subject to change based on final determination:

**SHL:** 797' FNL & 1,301' FEL of Sec. 14, T14S-R38E  
**FTP:** 1,325' FWL & 100' FSL of Sec. 11, T14S-R38E  
**BHL:** 2,547' FSL & 2,121' FWL of Section 35, T13S-R38E  
**Formation:** San Andres  
**Total Vertical Depth and Measured Depth:** ~ 5,361' / 18,880'

Steward proposes the formation of a Horizontal Spacing Unit ("HSU"), covering the E/2SW/4 of Section 35, T13S-R38E and the E/2W/2 of Section 2, and the NE/4NW/4 and Lots 1 - 4 of Section 11, T14S-R38E, Lea County, New Mexico, containing 478.52 acres, more or less. Portions of these lands may be covered by an existing Joint Operating Agreements ("JOAs"), also covering the San Andres formation, and Steward hereby submits for your consideration, a new Joint Operating Agreement, dated April 1, 2024, being a modified AAPL Form 610 – 1989 Model Form Operating Agreement ("NJOA"), to govern proposals and operations within the HSU. The NJOA shall supersede any existing operations under any JOAs. The NJOA has the following general provisions:

**Effective Date:** April 1, 2024  
**Operator:** Steward Energy II, LLC  
**Contract Area:** 478.52 acres, more or less, being the E/2SW/4 of Section 35, Township 13 South, Range 38 East, the E/2W/2 of Section 2, and the NE/4NW/4 and Lots 1 - 4 of Section 11, Township 14 South, Range 38 East, N.M.P.M., Lea County, New Mexico  
**Non-Consent Penalty:** 300%

Well Proposal  
Broken Bar State 4H  
April 13, 2024

**Overhead Rate:** \$7,000 / \$700 (drilling / producing monthly)

**Enclosed are documents for your review and execution.** Please see detailed Authorization for Expenditure ("AFE"), reflecting estimated costs that will be incurred to drill, complete, and equip the Well associated with this proposal.

**If you intend to participate**, please execute in the appropriate box on the AFE, and return to the undersigned within 30 days of receipt of this proposal. The AFE represents an estimated cost and is subject to change once the Well is drilled/completed and actual costs are incurred. Parties electing to participate are responsible for their proportionate share of actual costs.

Should you elect to participate in the Well, your execution of the NJOA is required. Please execute in the appropriate line, notarize, and return to the undersigned within 30 days of receipt of this proposal.

Your interest can be found on the AFE and Exhibit A to the proposed NJOA. Please note that this interest is subject to change pending further title verification.

**Steward will submit an application for a Compulsory Pooling Order with the New Mexico Oil Conservation Division within 30 days of your receipt of this letter.** This will allow Steward to move forward with planning and drilling the Wells while allowing time to properly execute a NJOA amongst the parties.

Please note that Steward is open to discuss possible leasing, trades, assignments, etc. of your interest in the subject acreage. Should you be interested or have any questions, please feel free to contact me at the information listed below.

**Failure to respond within 30 days** shall be deemed an election NOT to participate.

Please send your election and all communication to:

Steward Energy II, LLC  
Land Department  
2600 Dallas Parkway, Suite 400  
Frisco, Texas 75034

For questions regarding this well proposal please contact the Land Department via email [land@stewardenergy.net](mailto:land@stewardenergy.net) or call (214) 297-0500.

Respectfully,

Cooper Newlan  
Sr. Landman

Attachments



## AUTHORIZATION FOR EXPENDITURE

<b>Well Name:</b>	Broken Bar State 4H		
<b>Operator:</b>	Steward Energy II, LLC	<b>AFE Number:</b>	TBD DR
<b>Well Type:</b>	Oil	<b>AFE Type:</b>	Development Drlg/Comp
<b>Legal:</b>	E/2SW/4 of Section 35, Township 13 South, Range 38 East, the E/2W/2 of Section 2, and the NE/4NW/4 and Lots 1 - 4 of Section 11, Township 14 South, Range 38 East, N.M.P.M.	<b>Prop. Depth:</b>	5361.00 TVD, 18880.00 MD
		<b>Field:</b>	Bronco; San Andres, South
		<b>County, State:</b>	Lea, NM
<b>Prep. By:</b>	Tim Hilton		
<b>Surface Location:</b>	797' FNL & 1,301' FEL of Sec. 14, T14S-R38E		
<b>Bottom Hole Location:</b>	2,547' FSL & 2,121' FWL of Section 35, T13S-R38E		
<b>Project Description:</b>	Drill & Complete a 2.5 mile San Andres Horizontal		

Account #	Cost Breakdown	Drilling	Dry Hole	Completion Cost	Workover	Total
8200.100	Land, Surveying & Legal	\$8,000	\$8,000			\$8,000
8200.101	Abstract, Title & Permit	\$55,000	\$55,000			\$55,000
8200.102	ROW & Surface Damages	\$20,000	\$20,000			\$20,000
8200.103	Road, Pad Location & Pit Building	\$58,500	\$58,500			\$58,500
8200.104	Environ, Reg & Safety	\$4,000	\$4,000			\$4,000
8200.105	Well Insurance	\$6,200	\$6,200			\$6,200
8200.113	Contract Labor	\$12,850	\$12,850			\$12,850
8200.114	Consulting Services & Contract Supervision	\$105,500	\$105,500			\$105,500
8200.120	Vacuum & Pump Truck	\$8,500	\$8,500			\$8,500
8200.122	Material Transportation	\$18,400	\$18,400			\$18,400
8200.126	Fuel	\$105,600	\$105,600			\$105,600
8200.131	Chemical-Downhole Treating	\$10,160	\$10,160			\$10,160
8200.132	Mud & Additives	\$98,000	\$98,000			\$98,000
8200.140	Mob/Demob	\$90,000	\$90,000			\$90,000
8200.141	Mud Disposal/Pit Closure	\$210,000	\$210,000			\$210,000
8200.142	Trailer Rental, Camp & Catering	\$47,700	\$47,700			\$47,700
8200.144	Drilling Rig - Daywork or Footage	\$313,200	\$313,200			\$313,200
8200.149	Bits, Mills & Reamers	\$50,500	\$50,500			\$50,500
8200.151	Directional Services	\$178,200	\$178,200			\$178,200
8200.160	Casing Crews & Services	\$42,700	\$42,700			\$42,700
8200.161	Cementing Services	\$190,000	\$190,000			\$190,000
8200.169	Water Transfer	\$12,500				\$12,500
8200.170	Water Purchase	\$38,000	\$38,000			\$38,000
8200.175	Surface Equipment Rental & Services	\$205,800	\$205,800			\$205,800
8200.176	Downhole Equipment Rental & Services	\$60,000	\$60,000			\$60,000
8200.193	Downhole Inspection/Testing - Casing, Tubing & Rods	\$86,650	\$86,650			\$86,650
8200.301	Overhead	\$20,000	\$20,000			\$20,000
	<b>IDC Total:</b>	<b>\$2,055,960</b>	<b>\$2,043,460</b>			<b>\$2,055,960</b>
8250.200	Conductor/Drive Pipe	\$20,600	\$20,600			\$20,600
8250.201	Surface Casing	\$68,149	\$68,149			\$68,149
8250.203	Production Casing	\$714,400	\$714,400			\$714,400
8250.205	Wellhead Equipment, Flow Tee & Meter Run	\$20,880	\$20,880			\$20,880
8250.214	Other Downhole Equipment	\$545,854	\$545,854			\$545,854
	<b>TDC Total:</b>	<b>\$1,369,883</b>	<b>\$1,369,883</b>			<b>\$1,369,883</b>
	<b>Development Drlg/Comp Total:</b>	<b>\$3,425,843</b>	<b>\$3,413,343</b>			<b>\$3,425,843</b>
8300.110	Company Labor					\$78,000
8300.114	Consulting Services & Contract Supervision					\$68,000
8300.120	Vacuum & Pump Truck					\$54,000
8300.122	Material Transportation					\$36,000

Account #	Cost Breakdown	Drilling	Dry Hole	Completion Cost	Workover	Total
8300.126	Fuel					\$15,500
8300.131	Chemicals - Downhole Treating					\$6,500
8300.133	Completion Fluid					\$90,000
8300.142	Trailer Rental, Camp & Catering					\$10,500
8300.143	Well Control - BOP, Isolation Assy					\$155,000
8300.146	Completion/Workover Rig					\$158,450
8300.148	Reverse Unit					\$70,000
8300.149	Bits, Mills & Reamers					\$8,500
8300.169	Water Transfer	\$146,000				\$146,000
8300.170	Water Purchase					\$400,250
8300.171	Stimulation - Frac, Acid, Gravel Pack					\$3,240,000
8300.175	Surface Equipment Rental & Services					\$128,000
8300.176	Downhole Equipment Rental & Services					\$152,000
<b>ICC Total:</b>						<b>\$4,816,700</b>
8350.205	Wellhead Equipment, Flow Tee & Meter Run	\$20,000				\$20,000
8350.206	Tubing					\$38,000
8350.211	Electric Submersible Pumps					\$305,500
8350.221	Surface VSD, Transformer, POC & Associated Equipment					\$38,000
8350.224	Electrical Installation & Power Generation					\$55,000
8350.234	Surface Pump & LACT's					\$1,500
<b>TCC Total:</b>						<b>\$458,000</b>
8600.100	Land, Surveying, & Legal	\$1,000				\$1,000
8600.102	ROW & Surface Damages	\$16,000				\$16,000
8600.111	Company Supervision	\$6,500				\$6,500
8600.120	Vaccum & Pump Truck	\$7,500				\$7,500
8600.122	Material Transportation	\$1,800				\$1,800
8600.175	Surface Equipment Rental & Services	\$1,500				\$1,500
<b>IFC Total:</b>						<b>\$34,300</b>
8650.222	Instrumentation & Meters	\$11,000				\$11,000
8650.223	SCADA & Communications	\$5,000				\$5,000
8650.224	Electrical Installation & Power Generation	\$10,000				\$10,000
8650.229	Prod & SWD Facility Inst.	\$95,000				\$95,000
8650.231	Separator, Heater Treater, FWKO	\$79,000				\$79,000
8650.233	Flowline & Gathering Lines	\$14,500				\$14,500
8650.235	Miscellaneous Non-Controllable - Pipe, Valves & Fittings	\$75,000				\$75,000
<b>TFC Total:</b>						<b>\$289,500</b>
<b>Development Drig/Comp Total:</b>						<b>\$5,598,500</b>
<b>Totals:</b>						<b>\$9,024,343</b>

The undersign elects to  / not to  participate in the Broken Bar State 4H well with their proportionate working interest.

Owner Name: **Rose Marie Bailey** Working Interest (%): **0.022857%** Amount(\$): **\$2,063**

Approved by: \_\_\_\_\_ Title: \_\_\_\_\_

Signature: \_\_\_\_\_ Date: \_\_\_\_\_

This AFE is an estimate only and non-operator, by execution of same, commits to pay its proportionate share of actual cost incurred.

## **EXHIBIT A-6**

Chronology of contact with locatable uncommitted interest:

- August 1, 2016 – Steward Energy II, LLC (“Steward”) acquires title to forty-two (42) oil and gas leases, from Manzano, LLC et al, effective 8/1/2016, covering Tracts A through D. At the time of this acquisition, Tracts B, C, and D were fully leased and / or held by production from the Broken Spoke 2 State 1H (API 30-025-41004), Dog Bar Fee 1H (API 30-025-42873), Dog Bar Fee 2H (API 30-025-42121) and Dog Bar Fee 3H (API 30-025-42622). Up until present, Steward has maintained and extended the acquired leases located as necessary or perpetuated the leases from production in paying quantities.
- August 1, 2016 – At the time of this acquisition, Tract A is originally composed of forty-eight (48) unique mineral owners, Tract B is composed of one (1) unique mineral owner, while Tracts C and D are each composed of twelve (12) unique mineral owners.
- January 1, 2017 – Steward begins to acquire oil and gas leases from the remaining unleased mineral owners in Tract A.
- May 2, 2019 – Steward spuds the Broken Spoke State Com 5H (API 30-025-45530) and completes said well on 5/15/2019. The Broken Spoke State Com 5H has continually produced since being completed.
- April 12, 2024 – Steward Energy II, LLC sends the Broken Bar State 4H joint operating agreements and well proposals to all uncommitted owners via certified U.S. Mail.
- May 21, 2024 – Steward Energy II, LLC has not yet received any executed well proposals, and/or joint operating agreements, from uncommitted owners who chose to participate in the drilling and completion of the Broken Bar State 4H.

**Steward Energy II, LLC  
Case No. 24501  
Exhibit A-6**

STATE OF NEW MEXICO  
DEPARTMENT OF ENERGY, MINERALS AND NATURAL RESOURCES  
OIL CONSERVATION DIVISION

APPLICATION OF STEWARD ENERGY II, LLC  
FOR COMPULSORY POOLING AND  
APPROVAL OF NON-STANDARD,  
OVERLAPPING SPACING UNIT,  
LEA COUNTY, NEW MEXICO

CASE NO. 24501

SELF-AFFIRMED STATEMENT  
OF JAMES VESS

1. I am a geologist at Steward Energy II, LLC (“Steward”) and am over 18 years of age. I have personal knowledge of the matters addressed herein and am competent to provide this Self-Affirmed Statement. 1. I have not previously testified before the New Mexico Oil Conservation Division (“Division”). I have a bachelor’s degree in Geology from Texas Christian University and have worked in the petroleum industry for approximately 14 years. A copy of my resume is attached as **Exhibit B-1**.

2. I am familiar with the geological matters that pertain to the above-referenced case.

3. **Exhibit B-2** is a location map of the proposed horizontal spacing unit (“Unit”) within the San Andres formation represented by a yellow polygon with red outline. The approximate wellbore path for the proposed **Broken Bar State 4H** well (“Well”) is represented by a light green dashed line with the surface hole location depicted as a square, and bottom-hole location as a circle. Existing producing wells in the targeted interval are represented by thin, light blue solid lines.

4. **Exhibit B-2** also contains a subsea structure map for the top of the Pi Marker in the San Andres formation that is representative of the targeted interval within the formation. The data points are indicated by red circles. The map demonstrates the formation is gently dipping to the

Steward Energy II, LLC  
Case No. 24501  
Exhibit B

south in this area. I do not observe any faults, pinch-outs, or geologic impediments to developing the targeted intervals with horizontal wells.

5. **Exhibit B-2** identified three wells penetrating the targeted interval I used to construct a stratigraphic cross-section as represented by the solid black line labeled A to A'. I used these well logs because they penetrate the targeted interval, are of good quality, and are representative of the geology in the area.

6. **Exhibit B-3** is a stratigraphic cross-section using the representative wells identified on **Exhibit B-2**. It contains gamma ray, resistivity, and porosity logs. The proposed landing zone for the Well is labeled on the exhibit. This cross-section demonstrated the target interval is correlative across the Unit.

7. In my opinion, the proposed orientation for the Well is appropriate to properly develop the subject acreage because of consistent rock properties throughout the Unit and slightly dominant stress regime that yields a preferred fracture orientation in this portion of the trend.

8. Based on my geologic study of the area, the targeted interval underlying the Unit is suitable for development by horizontal wells and the tracts comprising the Unit will contribute more or less equally to the production of the Well.

9. In my opinion, the granting of Steward's application will serve the interests of conservation, the protection of correlative rights, and the prevention of waste and damages to the surface.

10. The exhibits attached hereto were either prepared by me or under my supervision or were compiled from company business records.

11. I understand this Self-Affirmed Statement will be used as written testimony in this case. I affirm my testimony above is true and correct and is made under penalty of perjury under

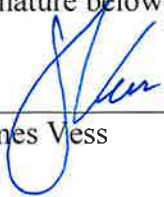

the laws of the State of New Mexico. My testimony is made as of the date identified next to my signature below.

  
\_\_\_\_\_  
James Vess

6/4/2024  
Date

# James Vess Resume

## **EDUCATION**

Texas Christian University, Fort Worth, TX

Class of 2009

Bachelors in Geology and General Business Minor

Collegiate Football Player, Defensive Lineman 2005-2008

## **WORK EXPERIENCE**

### **Titus Oil & Gas & Steward Energy II**

Feb 2024 – present

Vice President of Geology

- Manager of all geologic responsibilities and duties for Permian Basin and Haynesville Asset Teams.
- Evaluate current and future growth opportunities around existing leasehold through marketed processes, internal network of peers, and organic efforts generated by Asset Teams.
- Work directly with operations, reservoir, and land teams to create material for approval with private equity capital sponsor.

### **Goodnight Energy Partners**

May 2023 – Feb 2024

*Co-Founder & Chief Geologist*

- Performed detailed subsurface analysis utilizing Petra Software and S&P Global/IHS production data, management presentation material, and project economics to operating partners and equity capital members for efforts to pursue and obtain a farmout agreement from a publicly traded oil and gas operator for certain depth rights in Reagan County, Tx.
- Created development plan and negotiated terms with operator senior management to facilitate cooperative terms for all parties.

### **Deep Rock**

Oct 2022 – Feb 2024

*Co-Founder & Chief Geologist*

- Managing Partner for a serviced-disabled, small business, veteran-owned carbon sequestration company operating in Texas.
- Partnered with Texas Christian University Geology, Chemistry and Biochemistry, Physics and Astronomy Departments, Environmental Subsurface and Molecular Sciences Laboratory at the Pacific National Lab in Richmond, Washington for a project that leverages soil complexity for accelerating the carbon-negative and hydrogen transition.
- Utilize veteran classification to apply for DOE Funding for CCUS project buildout and capitalization.

### **Roxo II**

Dec 2020 – Aug 2022

*Co-Founder, Managing Member, Chief Geologist*

- Lead Technical Partner who was responsible for acquisition, development, and divestiture of the Southeast Luther Fusselman Field waterflood in Howard County, TX.
- Created management material and content to Ten Oaks marketing firm to utilize in investment divestiture process in July 2022.
- Managed relationship and lead point of contact with head of engineering for operating partner, Walsh & Watts.
- Designed development plan to enhance waterflood injection capacity and overall field wide production.

**Steward Energy II, LLC  
Case No. 24501  
Exhibit B-1**

- Influential in exploiting additional hydrocarbons between producers and injectors which led to field decline from 6% → 0% annually.

**Roxo Energy**

Nov 2015 – Dec 2020

*Co-Founder, Managing Member, Chief Geologist*

- Lead Technical Partner responsible for evaluations on Wolfcamp and Spraberry shales in Howard County.
- Utilized wireline log data, mudlog data, pressure test data, and Midland Sample Library for maturity study to advance the Wolfcamp and Spraberry shale plays.
- Directed a brokerage land team to solicit mineral owners for a drilling and completion program.
- Obtained commitment from private equity firm Vortus Investments in Fort Worth, TX and leased nearly 10,000 acres of undeveloped lands in 2016.
- Licensed 35 sq. mi. of seismic data from the Coyote Valley 3-D survey owned by Seitel for landing point target identification with 3<sup>rd</sup> party geophysicist.
- Divested leasehold position to Murchison Oil & Gas through RBC Capital Markets Investment Banking process in December 2019
- Divested mineral position to Blackstone Minerals Group in June 2020.

**Enduro Resource Partners, Fort Worth, TX**

Sep 2011 – Nov 2015

*Senior Geologist*

- Performed detailed subsurface review of operated assets in Bighorn Basin, Wyoming in Cottonwood Creek Field for enhanced oil recovery in the Phosphoria Dolomites.
- Evaluated behind pipe pay in Tensleep, Muddy, Frontier, and other prospective horizons.
- Managed all geologic aspects across 500+ wellbores in McKenzie, Golden Valley, Divide, Square Butte, and Bottineau Counties for behind pipe pay evaluation.
- Added nearly 200 net BOEPD to company reserves.
- Developed horizontal Spearfish sands in 40 acre vertically spaced Newburg-Spearfish-Charles waterflood unit for increased secondary recovery efforts.
- Provided expert witness testimony to NDIC and WYOGCC for density-spacing and in-fill drilling application proceedings.

**Norman Grimes Mudlogging Services, Canyon, TX**

Jan 2011 – Sep 2011

*Senior Wellsite Geologist*

- Collected and analyzed subsurface drill cuttings under microscope and fluoroscope to create mudlogs for 3<sup>rd</sup> party clients.
- Established good working relationships with all drilling rig and drill-stem testing personnel during operations.

**Purple Land Management, Fort Worth, TX**

June 2010 – Jan 2011

*Senior Landman (Barnett Team)*

- Responsible for handling broker responsibilities such as leasing, running title, performing curative, and paying consideration for lease bonuses to mineral owners under Chesapeake operated horizontal units.

**PROFESSIONAL ASSOCIATIONS & ACCOLADES**

Fort Worth Geological Society member – 2010 to present

American Association of Petroleum Geologists – 2010 to present

TCU Energy MBA Project Advisor – 2022 to present

TCU Football – 2<sup>nd</sup> Team All Conference Defensive Tackle (2009)

### Gun Barrel

(Not to scale - Refer to map for orientation)  
~5,280'

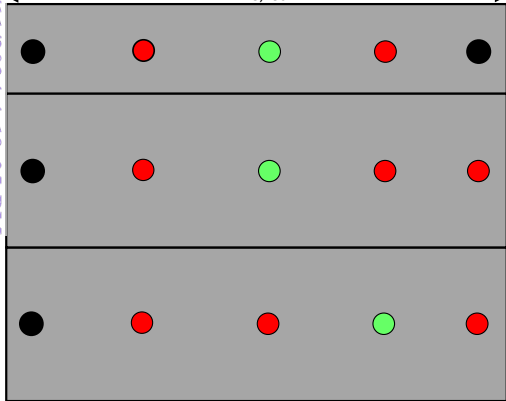

**Twn. 13S Rge. 38E Sec. 35**  
(Steward Energy II Saul Goodman/Broken Spoke)

**Twn. 14S Rge. 38E Sec. 2**  
(Steward Energy II Broken Spoke State)

**Twn. 14S Rge. 38E Sec. 11**  
(Steward Energy II Dog Bar 11 Fee)

- Broken Bar State #2H Proposed Well Path
- Producing Locations
- Remaining Locations

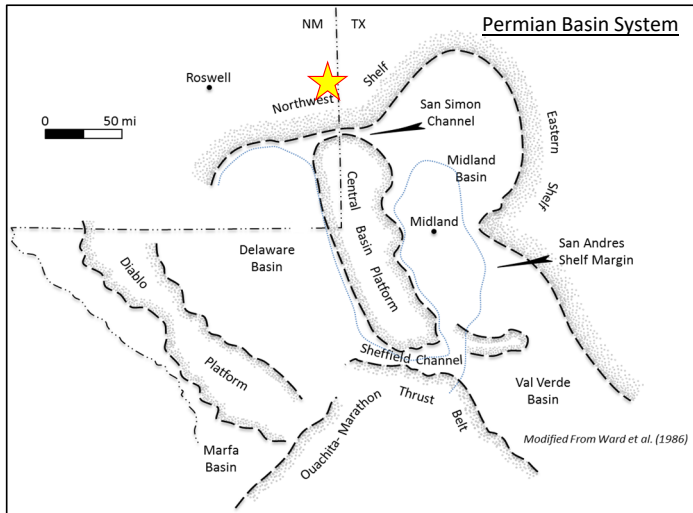

### Top of Pi Marker Structure Map (SSTVD) - Contour Interval : 20'

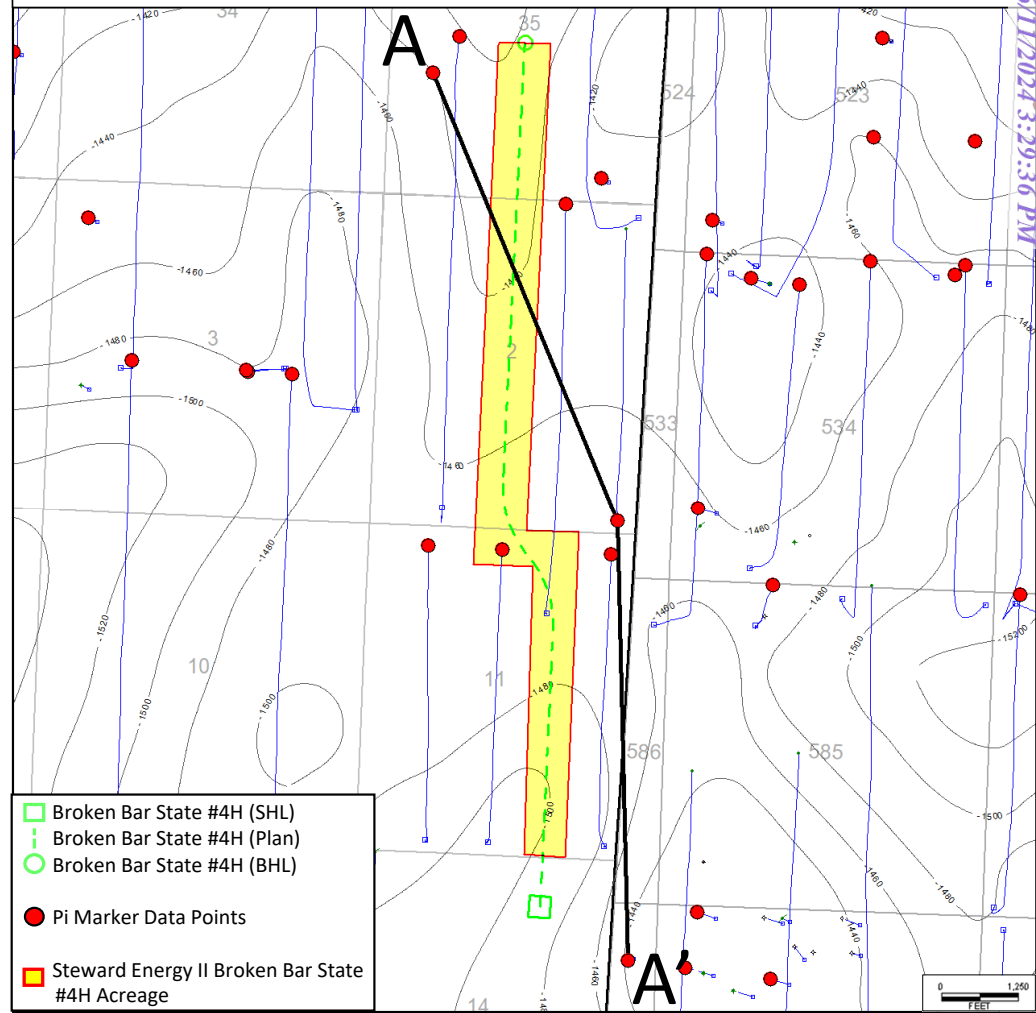

- Broken Bar State #4H (SHL)
- Broken Bar State #4H (Plan)
- Broken Bar State #4H (BHL)
- Pi Marker Data Points
- Steward Energy II Broken Bar State #4H Acreage

30025230880000  
SIGNAL OIL & GAS CO INC  
LOWE LAND

SPUD\_DATE : 1/1/1969

<7,835FT>

30025410040001  
STEWARD ENERGY II  
BROKEN SPOKE 2 STATE (Pilot)

SPUD\_DATE : 4/8/2013

<7,106FT>

42501300120000  
FREEMAN OIL CO  
STATE OF TEXAS

SPUD\_DATE : 3/12/1969

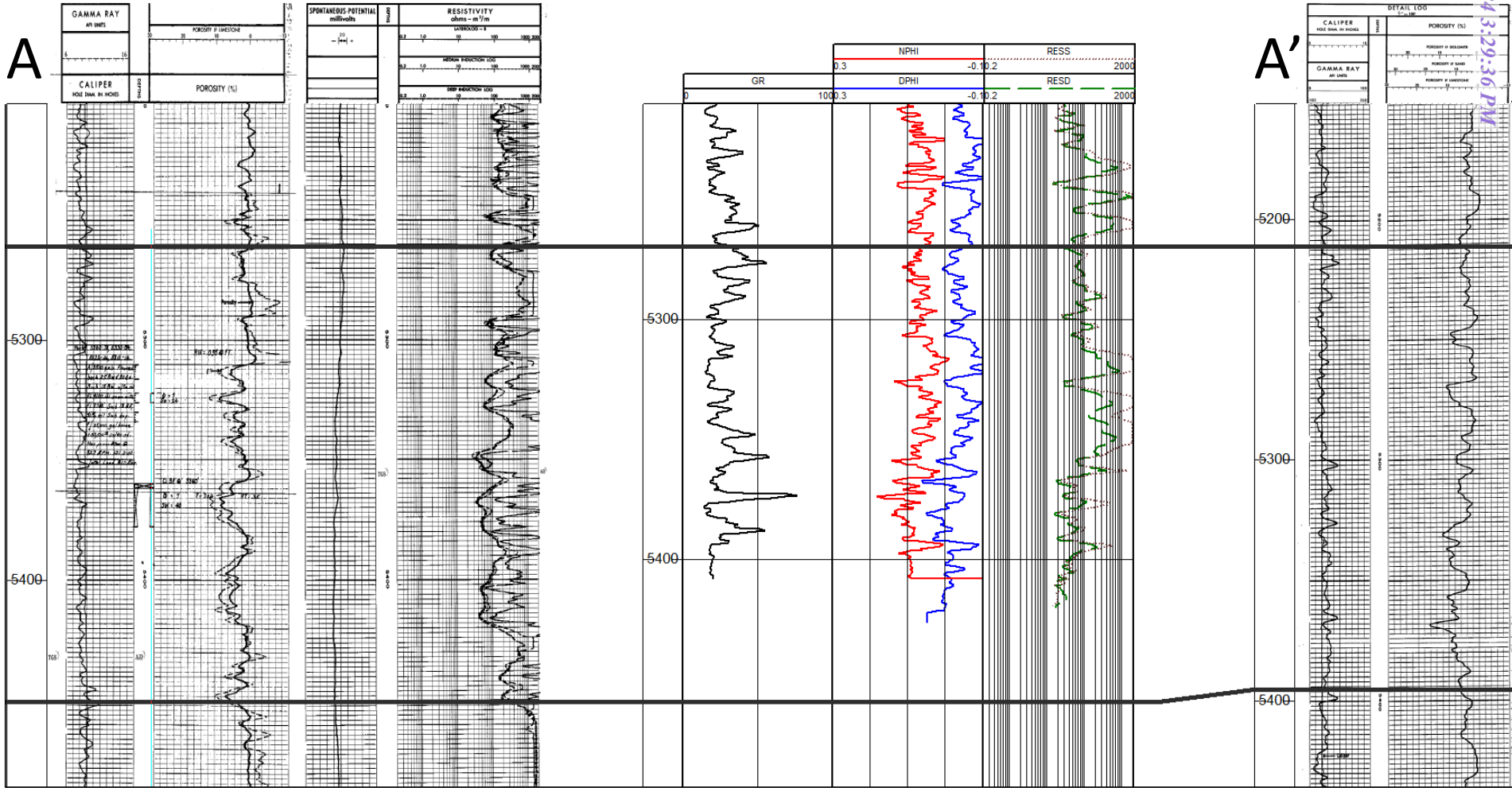

Exhibit B-3

Steward Energy II, LLC  
Case No. 24501  
Exhibit B-3

**STATE OF NEW MEXICO  
DEPARTMENT OF ENERGY, MINERALS AND NATURAL RESOURCES  
OIL CONSERVATION DIVISION**

**APPLICATION OF STEWARD ENERGY II, LLC  
FOR COMPULSORY POOLING AND  
APPROVAL OF NON-STANDARD,  
OVERLAPPING SPACING UNIT,  
LEA COUNTY, NEW MEXICO**

**CASE NO. 24501**

**SELF-AFFIRMED STATEMENT  
OF DANA S. HARDY**

1. I am attorney in fact and authorized representative of Steward Energy II, LLC, the Applicant herein.

2. I am familiar with the Notice Letter attached as **Exhibit C-1** and caused the Notice Letter, along with the Application in this case, to be sent to the parties set out in the chart attached as **Exhibit C-2**.

3. Exhibit C-2 also provides the date each Notice Letter was sent and the date each return was received.

4. Copies of the certified mail green cards and white slips are attached as **Exhibit C-3** as supporting documentation for proof of mailing and the information provided on Exhibit C-2.

5. On May 21, 2024, I caused a notice to be published to all interested parties in the Hobbs News-Sun. An Affidavit of Publication from the Legal Clerk of the Hobbs News-Sun, along with a copy of the notice publication, is attached as **Exhibit C-4**.

6. I understand this Self-Affirmed Statement will be used as written testimony in the subject cases. I affirm that my testimony above is true and correct and it made under penalty of perjury under the laws of the State of New Mexico. My testimony is made as of the date handwritten next to my signature below.

/s/ Dana S. Hardy  
Dana S. Hardy

June 6, 2024  
Date

**Steward Energy II, LLC  
Case No. 24501  
Exhibit C**



hinklelawfirm.com

# HINKLE SHANOR LLP

ATTORNEYS AT LAW

P.O. BOX 2068

SANTA FE, NEW MEXICO 87504

505-982-4554 (FAX) 505-982-8623

WRITER:  
Dana S. Hardy, Partner  
dhardy@hinklelawfirm.com

May 16, 2024

**VIA CERTIFIED MAIL**  
**RETURN RECEIPT REQUESTED**

## TO ALL PARTIES ENTITLED TO NOTICE

**Re: Case No. 24501 – Application of Steward Energy II, LLC for Compulsory Pooling and Approval of Non-Standard, Overlapping Spacing Unit, Lea County, New Mexico.**

To whom it may concern:

This letter is to advise you that the enclosed application was filed with the New Mexico Oil Conservation Division. The hearing will be conducted on **June 13, 2024**, beginning at 8:15 a.m.

The hearing will be conducted in a hybrid fashion, both in-person at the Energy, Minerals, Natural Resources Department, Wendell Chino Building, Pecos Hall, 1220 South St. Francis Drive, 1st Floor, Santa Fe, NM 87505 and via the WebEx virtual meeting platform. To participate virtually, see the instructions posted on the OCD Hearings website: <https://www.emnrd.nm.gov/ocd/hearing-info/>. You are not required to attend this hearing, but as an owner of an interest that may be affected by this application, you may appear and present testimony. Failure to appear at that time and become a party of record will preclude you from challenging the matter at a later date.

Pursuant to Division Rule 19.15.4.13.B, a party who intends to present evidence at the hearing shall file a pre-hearing statement and serve copies on other parties, or the attorneys of parties who are represented by counsel, at least four business days in advance of a scheduled hearing, but in no event later than 5:00 p.m. Mountain Time, on the Thursday preceding the scheduled hearing date. The statement must be submitted through the OCD E-Permitting system (<https://wwwapps.emnrd.nm.gov/ocd/ocdpermitting/>) or via e-mail to [ocd.hearings@emnrd.nm.gov](mailto:ocd.hearings@emnrd.nm.gov) and should include: the names of the parties and their attorneys, a concise statement of the case, the names of all witnesses the party will call to testify at the hearing, the approximate time the party will need to present its case, and identification of any procedural matters that are to be resolved prior to the hearing.

Please contact Cooper Newlan, Senior Landman at Steward Energy II, LLC, via email at [cooper.newlan@stewardenergy.net](mailto:cooper.newlan@stewardenergy.net) if you have questions regarding these matters.

Sincerely,

/s/ Dana S. Hardy

Dana S. Hardy

**Steward Energy II, LLC**

**Case No. 24501**

**Exhibit C-1**

Enclosure

PO BOX 10  
ROSWELL, NEW MEXICO 88202  
(575) 622-6510  
FAX (575) 623-9332

7601 JEFFERSON ST NE · SUITE 180  
ALBUQUERQUE, NEW MEXICO 87109  
505-858-8320  
(FAX) 505-858-8321

PO BOX 2068  
SANTA FE, NEW MEXICO 87504  
(505) 982-4554  
FAX (505) 982-8623



**STATE OF NEW MEXICO  
ENERGY, MINERALS AND NATURAL RESOURCES DEPARTMENT  
OIL CONSERVATION DIVISION**

**APPLICATION OF STEWARD ENERGY II, LLC  
FOR COMPULSORY POOLING AND  
APPROVAL OF NON-STANDARD,  
OVERLAPPING SPACING UNIT,  
LEA COUNTY, NEW MEXICO.**

**CASE NO. 24501**

**NOTICE LETTER CHART**

<b>PARTY</b>	<b>NOTICE LETTER SENT</b>	<b>RETURN RECEIVED</b>
Anselmi, Vivian Lowe 4904 97th Street Lubbock, TX 79424-4804	05/16/24	05/22/24
William C. Bahlburg PO Box 560430 The Colony, TX 75056-0430	05/16/24	05/28/24
Bailey, Rose Marie 104 Deer Ridge Rd. NE Gravette, AR 72736	05/16/24	Per USPS Tracking (Last Checked 06/06/24):  06/05/24 – Item in transit to destination.
Bailey, Rose Marie 2900 N 22nd St Apt C11 Rogers, AR 72756	05/16/24	Per USPS Tracking (Last Checked 06/06/24):  05/25/24 – Delivery attempted.
Bowman, Shain 21581 Megan Drive Frenchtown, MT 59834-8704	05/16/24	05/23/24
Byrum, Lou Ann 9023 World Drive Hobbs, NM 88242	05/16/24	Per USPS Tracking (Last Checked 06/06/24):  05/25/24 – Delivery attempted.
CTH Royalties, LLC PO Box 1761 Aledo, TX 76008-1761	05/16/24	Per USPS Tracking (Last Checked 06/06/24):  06/04/24 – Item being returned to sender.
Christmann Mineral Company 7822 Orlando Avenue Lubbock, TX 79423	05/16/24	05/22/24

**Steward Energy II, LLC  
Case No. 24501  
Exhibit C-2**



**STATE OF NEW MEXICO  
ENERGY, MINERALS AND NATURAL RESOURCES DEPARTMENT  
OIL CONSERVATION DIVISION**

**APPLICATION OF STEWARD ENERGY II, LLC  
FOR COMPULSORY POOLING AND  
APPROVAL OF NON-STANDARD,  
OVERLAPPING SPACING UNIT,  
LEA COUNTY, NEW MEXICO.**

**CASE NO. 24501**

**NOTICE LETTER CHART**

Cockrell, Chaney Conine PO Box 5321 Granbury, TX 76049	05/16/24	Per USPS Tracking (Last Checked 06/06/24):  06/03/24 – Delivered to individual at the address.
Collins Permian LP 3824 Cedar Springs Road, #414 Dallas, TX 75219	05/16/24	05/28/24
Conine, Chad S. 310 N. 40th Street Waco, TX 76710	05/16/24	05/23/24
Conine, Shana Lowe PO Box 5883 Granbury, TX 76049	05/16/24	05/25/24
Davis, Ann E. 6216 Thicket Street, NW Albuquerque, NM 87120	05/16/24	05/31/24
Davis, Joel Glenn 2308 Vancouver Circle Columbia, MO 65203-8492	05/16/24	Per USPS Tracking (Last Checked 06/06/24):  05/20/24 – Delivered to individual at the address.
Durant, Calley Conine 2419 Rock Church Highway Tolar, TX 76476	05/16/24	05/25/24
Elk Range Royalties, LP 2110 Farrington Street Dallas, TX 75207	05/16/24	05/28/24
Elk Range Royalties II, LP 2110 Farrington Street Dallas, TX 75207	05/16/24	05/28/24

**STATE OF NEW MEXICO  
ENERGY, MINERALS AND NATURAL RESOURCES DEPARTMENT  
OIL CONSERVATION DIVISION**

**APPLICATION OF STEWARD ENERGY II, LLC  
FOR COMPULSORY POOLING AND  
APPROVAL OF NON-STANDARD,  
OVERLAPPING SPACING UNIT,  
LEA COUNTY, NEW MEXICO.**

**CASE NO. 24501**

**NOTICE LETTER CHART**

Erdlen, Haley Day Lowe 7 Meadowood Road Bryn Mawr, PA 19010	05/16/24	Per USPS Tracking (Last Checked 06/06/24):  05/22/24 – Delivered to agent for final delivery.
Estate of David J. Sorenson c/o Gregory J. Nibert and Carolyn S. Nibert, Co-Personal Reps. PO Box 1453 Roswell, NM 88202	05/16/24	05/23/24
Estate of Emmitt R. Jordan 28600 Corby Drive Livingston, LA 70754	05/16/24	Per USPS Tracking (Last Checked 06/06/24):  05/20/24 – Delivered to individual at the address.
Estate of Emmitt R. Jordan 340 Friendlywood Drive Canyon Lake, TX 78133	05/16/24	06/03/24
Estate of Emmitt R. Jordan 3637 Fieldcrest Circle Garland, TX 75042	05/16/24	Per USPS Tracking (Last Checked 06/06/24):  06/04/24 – Item being returned to sender.
Estate of Ouida Spears PO Box 984 Lovington, NM 88260	05/16/24	05/28/24
Estate of Ronny Paul Lowe PO Box 549 Tombstone, AZ 85638	05/16/24	05/28/24
F. Schuman - R. Kaye Company, LLP c/o Marlene Adelman 3395 Mountain Breeze Way #325 Thousand Oaks, CA 91360	05/16/24	Per USPS Tracking (Last Checked 06/06/24):  05/20/24 – Delivered to individual at the address.

**STATE OF NEW MEXICO  
ENERGY, MINERALS AND NATURAL RESOURCES DEPARTMENT  
OIL CONSERVATION DIVISION**

**APPLICATION OF STEWARD ENERGY II, LLC  
FOR COMPULSORY POOLING AND  
APPROVAL OF NON-STANDARD,  
OVERLAPPING SPACING UNIT,  
LEA COUNTY, NEW MEXICO.**

**CASE NO. 24501**

**NOTICE LETTER CHART**

Field Minerals, LLC PO Box 1105 Lovington, NM 88260	05/16/24	05/23/24
Fisher, Berry Alvin 2595 West Houghton Lake Road Lake City, MI 49651	05/16/24	05/29/24
Fisher, Charles Kenneth 4524 CR 4119 Campbell, TX 75422	05/16/24	05/23/24
Frank T. Fleet, Inc. PO Box 729 Ada, OK 74821	05/16/24	05/23/24
Futch, Cecil Paul 3637 Fieldcrest Circle Garland, TX 75042	05/16/24	Per USPS Tracking (Last Checked 06/06/24):  06/04/24 – Item being returned to sender.
J.M. Welborn Trust, dated 10/23/1992, f/b/o Ernestine Welborn c/o Prosperity Bank, Trustee 1401 Avenue Q Lubbock, TX 79401	05/16/24	05/22/24
JWD Resources, LLC PO Box 51908 Midland, TX 79710	05/16/24	05/25/24
Jackson, Kimberly M. 254 White Cedar Street Houston, TX 77015	05/16/24	Per USPS Tracking (Last Checked 06/06/24):  05/22/24 – Individual picked up at post office.
Jones II, Archer Lee 215 West Road Portsmouth, VA 23707	05/16/24	Per USPS Tracking (Last Checked 06/06/24):  05/28/24 – Delivered to individual at the address.

**STATE OF NEW MEXICO  
ENERGY, MINERALS AND NATURAL RESOURCES DEPARTMENT  
OIL CONSERVATION DIVISION**

**APPLICATION OF STEWARD ENERGY II, LLC  
FOR COMPULSORY POOLING AND  
APPROVAL OF NON-STANDARD,  
OVERLAPPING SPACING UNIT,  
LEA COUNTY, NEW MEXICO.**

**CASE NO. 24501**

**NOTICE LETTER CHART**

Jones, Ligon Loflin 11000 East Quaker Road Disputanta, VA 23842	05/16/24	05/28/24
Katy Pipeline & Production Corp. 104 Audubon Lane Lufkin, TX 75904	05/16/24	05/28/24
Kay Lowe Atcheson Trust, dated 12/11/2019 PO Box 64595 Lubbock, TX 79464-4595	05/16/24	05/23/24
LDL Lowe Family Partnership, Ltd. 1200 Barton Creek Blvd, Apt 2. Austin, TX 78735	05/16/24	05/28/24
Leta M. Loflin, d/b/a Loflin Oil Company PO Box 3315 Lubbock, TX 79452	05/16/24	Per USPS Tracking (Last Checked 06/06/24):  06/04/24 – Individual picked up at post office.
Loretta D. Lowe Trust, dated 11/1/1974 1200 Barton Creek Blvd, Apt. 2 Austin, TX 78735	05/16/24	05/28/24
Lowe Family, Ltd. PO Box 5883 Granbury, TX 76049	05/16/24	05/25/24
Lowe, Loretta D. 1200 Barton Creek Blvd, Apt. 2 Austin, TX 78735	05/16/24	05/28/24
Lowe, Martin Dion 7801 Espanola Trail Austin, TX 78737	05/16/24	06/03/24
Lowe Minerals and Land Family Partnership, Ltd. 2313 Broadway Lubbock, TX 79401	05/16/24	05/22/24

**STATE OF NEW MEXICO  
ENERGY, MINERALS AND NATURAL RESOURCES DEPARTMENT  
OIL CONSERVATION DIVISION**

**APPLICATION OF STEWARD ENERGY II, LLC  
FOR COMPULSORY POOLING AND  
APPROVAL OF NON-STANDARD,  
OVERLAPPING SPACING UNIT,  
LEA COUNTY, NEW MEXICO.**

**CASE NO. 24501**

**NOTICE LETTER CHART**

Marshall & Winston, Inc. PO Box 50880 Midland, TX 79710-0880	05/16/24	05/28/24
Matthews, Lauren Lowe 3613 Hamilton Avenue Fort Worth, TX 76107	05/16/24	Per USPS Tracking (Last Checked 06/06/24):  05/20/24 – Delivered to individual at the address.
Mekusukey Oil Company, LLC PO Box 816 Wewoka, OK 74884-0816	05/16/24	05/23/24
NM Royalty, LLC PO Box 51908 Midland, TX 79710	05/16/24	05/25/24
New Mexico State Land Office 310 Old Santa Fe Trail Santa Fe, NM 87504	05/16/24	05/23/24
New Mexico State Land Office PO Box 1148 Santa Fe, NM 87504	05/16/24	05/22/24
Newton, Kathryn Calloway 5004 Woodrow Road Lubbock, TX 79424-6609	05/16/24	Per USPS Tracking (Last Checked 06/06/24):  05/20/24 – Delivered to individual at the address.
NuView IRA, f/b/o Rebecca W. Sutton 280 S. Ronald Reagan Blvd., Ste 200 Longwood, FL 32750	05/16/24	Per USPS Tracking (Last Checked 06/06/24):  05/21/24 – Delivered to front desk, reception area, or mail room.
Onstead, Lewanda Jean Crumpton 9900 Northshore Blvd., #3106 Coriscana, TX 75109	05/16/24	05/28/24

**STATE OF NEW MEXICO  
ENERGY, MINERALS AND NATURAL RESOURCES DEPARTMENT  
OIL CONSERVATION DIVISION**

**APPLICATION OF STEWARD ENERGY II, LLC  
FOR COMPULSORY POOLING AND  
APPROVAL OF NON-STANDARD,  
OVERLAPPING SPACING UNIT,  
LEA COUNTY, NEW MEXICO.**

**CASE NO. 24501**

**NOTICE LETTER CHART**

Osborne Family Properties, Ltd. PO Box 8206 Wichita Falls, TX 76307	05/16/24	05/23/24
P.A.W.N. Enterprises, Ltd. PO Box 729 Ada, OK 74821-0729	05/16/24	05/23/24
Permian Development, LLC PO Box 136879 Fort Worth, TX 76136	05/16/24	Per USPS Tracking (Last Checked 06/06/24):  06/03/24 – Individual picked up at post office.
PetroVen Inc. Quorum Place 14901 Quorum Dr., Suite 850 Dallas, TX 75254	05/16/24	05/28/24
Phillips, Kathryn M. 11445 Crossno Drive Cleveland, TX 77328	05/16/24	05/28/24
Pilcher, Susan Renee Spears PO Box 756 Eunice, NM 88231	05/16/24	05/28/24
Popplewell, Mary E. 161 Moose Road Calera, OK 74730	05/16/24	05/29/24
Randall, David E. 13408 Northwest Court Haslet, TX 76052	05/16/24	Per USPS Tracking (Last Checked 06/06/24):  06/05/24 – Item being returned to sender.
Randall, Patricia Ann 5109 Tree Top Lane Garland, TX 75044-5569	05/16/24	Per USPS Tracking (Last Checked 06/06/24):  05/21/24 – Delivered to front desk, reception area, or mail room.

**STATE OF NEW MEXICO  
ENERGY, MINERALS AND NATURAL RESOURCES DEPARTMENT  
OIL CONSERVATION DIVISION**

**APPLICATION OF STEWARD ENERGY II, LLC  
FOR COMPULSORY POOLING AND  
APPROVAL OF NON-STANDARD,  
OVERLAPPING SPACING UNIT,  
LEA COUNTY, NEW MEXICO.**

**CASE NO. 24501**

**NOTICE LETTER CHART**

Read, Kelly Lowe 302 Country Club Lane Levelland, TX 79336	05/16/24	05/23/24
Robak, Theresa Marie 2056 Bancroft Lane Mt. Pleasant, SC 29466	05/16/24	05/28/24
Robert Thomas Hartley, L.L.C. PO Box 1024 Clovis, NM 88102	05/16/24	05/23/24
Rock House Resources, LLC PO Box 1024 Clovis, NM 88102	05/16/24	05/23/24
Schuman, Charlotte 2300 Riverside Dr., Unit 9G Tulsa, OK 74114	05/16/24	06/03/24
Shaw, Clarice Fay Futch 28600 Corby Drive Livingston, LA 70754	05/16/24	Per USPS Tracking (Last Checked 06/06/24):  05/20/24 – Delivered to individual at the address.
Sherrin, Creig Allen 732 Williams Street Albany, TX 76430	05/16/24	Per USPS Tracking (Last Checked 06/06/24):  05/23/24 – Item in transit to next facility.
Sherrin, James Derrell PO Box 445 Bryson, TX 76427	05/16/24	Per USPS Tracking (Last Checked 06/06/24):  05/21/24 – Individual picked up at postal facility.
Spears, Jimmy Lester PO Box 1017 Carlsbad, NM 88220	05/16/24	Per USPS Tracking (Last Checked 06/06/24):  06/05/24 – Individual picked up at post office.

**STATE OF NEW MEXICO  
ENERGY, MINERALS AND NATURAL RESOURCES DEPARTMENT  
OIL CONSERVATION DIVISION**

**APPLICATION OF STEWARD ENERGY II, LLC  
FOR COMPULSORY POOLING AND  
APPROVAL OF NON-STANDARD,  
OVERLAPPING SPACING UNIT,  
LEA COUNTY, NEW MEXICO.**

**CASE NO. 24501**

**NOTICE LETTER CHART**

Spears, Priscilla PO Box 829 Corvallis, OR 97339	05/16/24	05/28/24
Spears, Virginia C. 307 North 7th Street Lovington, NM 88260	05/16/24	06/04/24
Suberg, Renae LaJean Futch 340 Friendlywood Drive Canyon Lake, TX 78133	05/16/24	05/28/24
Sugarberry Minerals LP 5950 Cedar Springs Rd., Ste 200 Dallas, TX 75235	05/16/24	05/25/24
Sutton, Rebecca W. 100 Spieth Ct. Granbury, TX 76048	05/16/24	05/31/24
Teddy Lowe Hartley, L.L.C. 863 Lamont Lane Houston, TX 77018	05/16/24	Per USPS Tracking (Last Checked 06/06/24):  05/24/24 – Item in transit to next facility.
Thompson, Joseph Scott 3309 West Lamar Street, Unit B Houston, TX 77019	05/16/24	05/28/24
Thompson, Timothy Reed 25500 Westheimer Pkwy #6105 Katy, TX 77494	05/16/24	05/28/24
Tomlinson, Charlotte Spears PO Box 774 Hatch, NM 87937	05/16/24	05/23/24
Triune, LLC 2313 Broadway Lubbock, TX 79401	05/16/24	05/22/24



**STATE OF NEW MEXICO  
ENERGY, MINERALS AND NATURAL RESOURCES DEPARTMENT  
OIL CONSERVATION DIVISION**

**APPLICATION OF STEWARD ENERGY II, LLC  
FOR COMPULSORY POOLING AND  
APPROVAL OF NON-STANDARD,  
OVERLAPPING SPACING UNIT,  
LEA COUNTY, NEW MEXICO.**

**CASE NO. 24501**

**NOTICE LETTER CHART**

Trust "A" created u/w/o Margaret Helen Kalmar c/o Daniel Fleet Freeman, Trustee PO Box 729 Ada, OK 74821-0729	05/16/24	05/23/24
U.S. Department of the Interior Bureau of Land Management 301 Dinosaur Trail Santa Fe, NM 87508	05/16/24	05/23/24
U.S. Department of the Interior Bureau of Land Management PO Box 25165 Denver, CO 80225-0165	05/16/24	05/28/24
Vesowate, Debra Lowe 3823 84th Street Lubbock, TX 79423	05/16/24	06/03/24
Vora Lowe Hartley Mineral Trust c/o Robert T. Hartley, Trustee PO Box 1024 Clovis, NM 88102	05/16/24	05/23/24
WBA Resources, Ltd. PO Box 50468 Midland, TX 79710-0468	05/16/24	05/25/24
Walker, Charles David 2102 Long Creek Ct. Granbury, TX 76049-1172	05/16/24	05/23/24
Wallace Family Partnership, LP 508 West Wall Street, Suite 1200 Midland, TX 79701	05/16/24	05/25/24

9589 0710 5270 0415 9180 96

**U.S. Postal Service™**  
**CERTIFIED MAIL® RECEIPT**  
*Domestic Mail Only*

For delivery information, visit our website at [www.usps.com](http://www.usps.com)®.

**OFFICIAL USE**

Certified Mail Fee  
 \$ \_\_\_\_\_

Extra Services & Fees (check box, add fee as appropriate)

Return Receipt (hardcopy) \$ \_\_\_\_\_

Return Receipt (electronic) \$ \_\_\_\_\_

Certified Mail Restricted Delivery \$ \_\_\_\_\_

Adult Signature Required \$ \_\_\_\_\_

Adult Signature Restricted Delivery \$ \_\_\_\_\_

Postage  
 \$ \_\_\_\_\_

**Total Postage and Fees**  
 \$ \_\_\_\_\_

Sent To  
 Anselmi, Vivian Lowe  
 Street and Apt. 4904 97th Street  
 Lubbock, TX 79424-4804  
 City, State, ZIP+ 24501 Steward - Broken Bar 4H

PS Form 3800, January 2023 PSN 7530-02-000-9047 See Reverse for Instructions

*SANTA FE NM 87504*  
*MAY 16 2024*  
*USPS*

SENDER: COMPLETE THIS SECTION	COMPLETE THIS SECTION ON DELIVERY
<ul style="list-style-type: none"> <li>Complete items 1, 2, and 3.</li> <li>Print your name and address on the reverse so that we can return the card to you.</li> <li>Attach this card to the back of the mailpiece, or on the front if space permits.</li> </ul>	<p>A. Signature  <input checked="" type="checkbox"/> Agent  <input type="checkbox"/> Addressee</p> <p>B. Received by (Printed Name)  <i>angelica t</i></p> <p>C. Date of Delivery  <i>5-20-24</i></p> <p>D. Is delivery address different from item 1? <input type="checkbox"/> Yes        If YES, enter delivery address below: <input type="checkbox"/> No</p>
<p>1. Article Addressed to:</p> <p>Anselmi, Vivian Lowe          4904 97th Street          Lubbock, TX 79424-4804</p> <p>24501 Steward - Broken Bar 4H</p> <p>9590 9402 8561 3186 6053 73</p>	<p><b>RECEIVED</b>          MAY 22 2024</p>
<p>2. Article Number (Transfer from service label)          9589 0710 5270 0415 9180 96</p>	<p>3. Service Type <i>Hinkle Shanor LLC</i>  <input type="checkbox"/> Adult Signature <i>Santa Fe NM 87504</i>  <input type="checkbox"/> Adult Signature Restricted Delivery  <input type="checkbox"/> Certified Mail®  <input type="checkbox"/> Certified Mail Restricted Delivery  <input type="checkbox"/> Collect on Delivery  <input type="checkbox"/> Collect on Delivery Restricted Delivery  <input type="checkbox"/> Insured Mail  <input type="checkbox"/> Insured Mail Restricted Delivery (over \$500)</p> <p><input type="checkbox"/> Priority Mail Express®  <input type="checkbox"/> Registered Mail™  <input type="checkbox"/> Registered Mail Restricted Delivery  <input type="checkbox"/> Signature Confirmation™  <input type="checkbox"/> Signature Confirmation Restricted Delivery</p>
<p>PS Form 3811, July 2020 PSN 7530-02-000-9053</p>	<p>Domestic Return Receipt</p>

**Steward Energy II, LLC**  
**Case No. 24501**  
**Exhibit C-3**

U.S. Postal Service  
CERTIFIED MAIL® RECEIPT  
Domestic Mail Only

For delivery information, visit our website at [www.usps.com](http://www.usps.com)®.

OFFICIAL USE

Certified Mail Fee

\$

Extra Services & Fees (check box, add fees as appropriate)

- Return Receipt (hardcopy) \$
- Return Receipt (electronic) \$
- Certified Mail Restricted Delivery \$
- Adult Signature Required \$
- Adult Signature Restricted Delivery \$

Postage

\$

Total Postage and Fees

\$

Sent To

Street and Apt. #

William C. Bahlburg  
PO Box 560430

City, State, ZIP+4

The Colony, TX 75056-0430  
24501 Steward - Broken Bar 4H

PS Form 3800, January 2023 PSN 7530-02-000-9047 See Reverse for Instructions

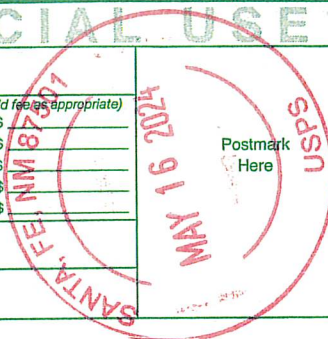

9589 0710 5270 0415 9180 89

SENDER: COMPLETE THIS SECTION	COMPLETE THIS SECTION ON DELIVERY
<ul style="list-style-type: none"> <li>■ Complete items 1, 2, and 3.</li> <li>■ Print your name and address on the reverse so that we can return the card to you.</li> <li>■ Attach this card to the back of the mailpiece, or on the front if space permits.</li> </ul>	<p>A. Signature  <input checked="" type="checkbox"/> <i>Doran M. Cross</i> <input type="checkbox"/> Agent <input type="checkbox"/> Addressee</p> <p>B. Received by (Printed Name) <i>Doran Cross</i> C. Date of Delivery <i>5/21/24</i></p> <p>D. Is delivery address different from item 1? <input type="checkbox"/> Yes          If YES, enter delivery address below: <input type="checkbox"/> No</p>
<p>1. Article Addressed to:</p> <p><b>William C. Bahlburg</b>  <b>PO Box 560430</b>  <b>The Colony, TX 75056-0430</b></p> <p style="text-align: right;">24501 Steward - Broken Bar 4H</p>	<p><b>RECEIVED</b></p> <p>MAY 28 2024</p>
<p>9590 9402 8561 3186 6053 80</p> <p>2. Article Number (Transfer from service label)</p> <p>9589 0710 5270 0415 9180 89</p>	<p>3. Service Type</p> <ul style="list-style-type: none"> <li><input type="checkbox"/> Adult Signature</li> <li><input type="checkbox"/> Adult Signature Restricted Delivery</li> <li><input type="checkbox"/> Certified Mail®</li> <li><input type="checkbox"/> Certified Mail Restricted Delivery</li> <li><input type="checkbox"/> Collect on Delivery</li> <li><input type="checkbox"/> Collect on Delivery Restricted Delivery</li> <li><input type="checkbox"/> Insured Mail</li> <li><input type="checkbox"/> Insured Mail Restricted Delivery (over \$500)</li> </ul> <p style="text-align: right;"> <input type="checkbox"/> Priority Mail Express®  <input type="checkbox"/> Registered Mail™  <input type="checkbox"/> Registered Mail Restricted Delivery  <input type="checkbox"/> Signature Confirmation™  <input type="checkbox"/> Signature Confirmation Restricted Delivery         </p>
<p>PS Form 3811, July 2020 PSN 7530-02-000-9053</p>	<p>Domestic Return Receipt</p>



U.S. Postal Service  
**CERTIFIED MAIL® RECEIPT**  
Domestic Mail Only

For delivery information, visit our website at [www.usps.com](http://www.usps.com)®.

OFFICIAL USE

Certified Mail Fee	\$
Extra Services & Fees (check box, add fee as appropriate)	
<input type="checkbox"/> Return Receipt (hardcopy)	\$
<input type="checkbox"/> Return Receipt (electronic)	\$
<input type="checkbox"/> Certified Mail Restricted Delivery	\$
<input type="checkbox"/> Adult Signature Required	\$
<input type="checkbox"/> Adult Signature Restricted Delivery	\$

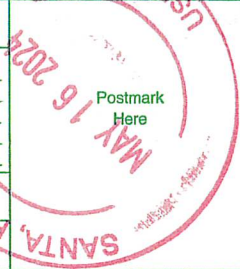

Postage	\$
Total Postage and Fees	\$

Sent To

Street and Apt. Bowman, Shain  
21581 Megan Drive  
Frenchtown, MT 59834-8704

City, State, ZIP 24501 Steward - Broken Bar 4H

PS Form 3800, January 2023 PSN 7530-02-000-9047 See Reverse for Instructions

9589 0710 5270 0415 9181

**SENDER: COMPLETE THIS SECTION**

- Complete items 1, 2, and 3.
- Print your name and address on the reverse so that we can return the card to you.
- Attach this card to the back of the mailpiece, or on the front if space permits.

1. Article Addressed to:

Bowman, Shain  
21581 Megan Drive  
Frenchtown, MT 59834-8704

24501 Steward - Broken Bar 4H



9590 9402 8561 3186 6054 10

2. Article Number (Transfer from service label)

9589 0710 5270 0415 9181 57

**COMPLETE THIS SECTION ON DELIVERY**

A. Signature  
x *Shain Bowman*  Agent  Addressee

B. Received by (Printed Name)  
Leanne Bowman

C. Date of Delivery  
5/20/24

D. Is delivery address different from item 1?  Yes  
If YES, enter delivery address below:  No

**RECEIVED**

MAY 23 2024

3. Service Type *Hinkle Shanor LLP*  Priority Mail Express®  
*Santa Fe NM 87504*  Registered Mail™

Adult Signature Restricted Delivery  Registered Mail Restricted Delivery

Certified Mail®  Signature Confirmation™

Certified Mail Restricted Delivery  Signature Confirmation Restricted Delivery

Collect on Delivery  Insured Mail

Collect on Delivery Restricted Delivery  Insured Mail Restricted Delivery (over \$500)

PS Form 3811, July 2020 PSN 7530-02-000-9053

Domestic Return Receipt

**U.S. Postal Service™**  
**CERTIFIED MAIL® RECEIPT**  
 Domestic Mail Only

For delivery information, visit our website at [www.usps.com](http://www.usps.com)®.

**OFFICIAL RECEIPT**

Certified Mail Fee \$  
 Extra Services & Fees (check box, add fee as appropriate)  
 Return Receipt (hardcopy) \$  
 Return Receipt (electronic) \$  
 Certified Mail Restricted Delivery \$  
 Adult Signature Required \$  
 Adult Signature Restricted Delivery \$

Postage \$  
 Total Postage and Fees \$

Sent To  
 Street and Apt. Christmann Mineral Company  
 7822 Orlando Avenue  
 Lubbock, TX 79423  
 City, State, Z. 24501 Steward - Broken Bar 4H

PS Form 3800, January 2023 PSN 7530-02-000-9047 See Reverse for Instructions

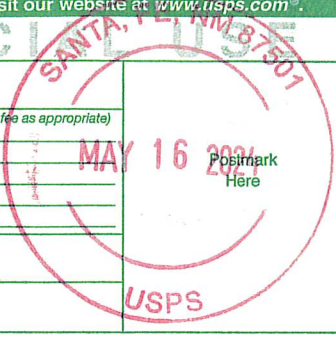

9589 0710 5270 0415 9225 67

SENDER: COMPLETE THIS SECTION	COMPLETE THIS SECTION ON DELIVERY
<ul style="list-style-type: none"> <li>Complete items 1, 2, and 3.</li> <li>Print your name and address on the reverse so that we can return the card to you.</li> <li>Attach this card to the back of the mailpiece, or on the front if space permits.</li> </ul>	<p>A. Signature            x Ashley Marcades <input type="checkbox"/> Agent <input type="checkbox"/> Addressee</p> <p>B. Received by (Printed Name) Ashley Marcades C. Date of Delivery 5/20/24</p> <p>D. Is delivery address different from item 1? <input type="checkbox"/> Yes            If YES, enter delivery address below: <input type="checkbox"/> No</p>
<p>1. Article Addressed to:</p> <p><b>Christmann Mineral Company</b>            7822 Orlando Avenue            Lubbock, TX 79423            24501 Steward - Broken Bar 4H</p> <p>9590 9402 8561 3186 6054 41</p>	<p>3. Service Type <input type="checkbox"/> Priority Mail Express®  <input type="checkbox"/> Adult Signature <input type="checkbox"/> Registered Mail™  <input type="checkbox"/> Adult Signature Restricted Delivery <input type="checkbox"/> Registered Mail Restricted Delivery  <input type="checkbox"/> Certified Mail® <input type="checkbox"/> Signature Confirmation™  <input type="checkbox"/> Certified Mail Restricted Delivery <input type="checkbox"/> Signature Confirmation Restricted Delivery  <input type="checkbox"/> Collect on Delivery  <input type="checkbox"/> Collect on Delivery Restricted Delivery  <input type="checkbox"/> Insured Mail  <input type="checkbox"/> Insured Mail Restricted Delivery (over \$500)</p>
<p>2. Article Number (Transfer from service label)            9589 0710 5270 0415 9225 67</p>	<p><b>RECEIVED</b>            MAY 22 2024</p>



**U.S. Postal Service™**  
**CERTIFIED MAIL® RECEIPT**  
 Domestic Mail Only

For delivery information, visit our website at [www.usps.com](http://www.usps.com)®.

**OFFICIAL USE**

Certified Mail Fee  
 \$ \_\_\_\_\_

Extra Services & Fees (check box, add fee as appropriate)

Return Receipt (hardcopy) \$ \_\_\_\_\_

Return Receipt (electronic) \$ \_\_\_\_\_

Certified Mail Restricted Delivery \$ \_\_\_\_\_

Adult Signature Required \$ \_\_\_\_\_

Adult Signature Restricted Delivery \$ \_\_\_\_\_

Postage  
 \$ \_\_\_\_\_

**Total Postage and Fees**  
 \$ \_\_\_\_\_

Sent To  
 Street and: Collins Permian LP  
 3824 Cedar Springs Road, #414  
 City, State: Dallas, TX 75219  
 24501 Steward - Broken Bar 4H

PS Form 3800, January 2023 PSN 7530-02-000-9047 See Reverse for Instructions

*Postmark Here*  
**MAY 16 2024**  
 SANTA, FE. NM 87507  
 USPS

9589 0710 5270 0415 9225 43

SENDER: COMPLETE THIS SECTION	COMPLETE THIS SECTION ON DELIVERY
<ul style="list-style-type: none"> <li>Complete items 1, 2, and 3.</li> <li>Print your name and address on the reverse so that we can return the card to you.</li> <li>Attach this card to the back of the mailpiece, or on the front if space permits.</li> </ul>	<p>A. Signature <input checked="" type="checkbox"/> Agent  <input checked="" type="checkbox"/> Addressee</p> <p>B. Received by (Printed Name) _____ C. Date of Delivery _____</p> <p>D. Is delivery address different from item 1? <input type="checkbox"/> Yes  <input checked="" type="checkbox"/> No          If YES, enter delivery address below: _____</p> <p><b>RECEIVED</b>  <b>MAY 28 2024</b></p>
<p>1. Article Addressed to:</p> <p>Collins Permian LP          3824 Cedar Springs Road, #414          Dallas, TX 75219          24501 Steward - Broken Bar 4H</p> <p>9590 9402 8561 3186 6054 65</p>	<p>3. Service Type</p> <p><input type="checkbox"/> Adult Signature <input type="checkbox"/> Priority Mail Express®</p> <p><input type="checkbox"/> Adult Signature Restricted Delivery <input type="checkbox"/> Registered Mail™</p> <p><input type="checkbox"/> Certified Mail® <input type="checkbox"/> Registered Mail Restricted Delivery</p> <p><input type="checkbox"/> Certified Mail Restricted Delivery <input type="checkbox"/> Signature Confirmation™</p> <p><input type="checkbox"/> Collect on Delivery <input type="checkbox"/> Signature Confirmation Restricted Delivery</p> <p><input type="checkbox"/> Collect on Delivery Restricted Delivery</p> <p><input type="checkbox"/> Insured Mail</p> <p><input type="checkbox"/> Insured Mail Restricted Delivery (over \$500)</p>
<p>2. Article Number (Transfer from service label)</p> <p>9589 0710 5270 0415 9225 43</p>	<p>Hinkle Shanor          Santa Fe NM 87507</p>
PS Form 3811, July 2020 PSN 7530-02-000-9053	Domestic Return Receipt

9589 0710 5270 0415 9179 21

**U.S. Postal Service**  
**CERTIFIED MAIL® RECEIPT**  
 Domestic Mail Only

For delivery information, visit our website at [www.usps.com](http://www.usps.com)®.

**OFFICIAL USE**

Certified Mail Fee \$ \_\_\_\_\_

Extra Services & Fees (check box, add fee as appropriate)

Return Receipt (hardcopy) \$ \_\_\_\_\_

Return Receipt (electronic) \$ \_\_\_\_\_

Certified Mail Restricted Delivery \$ \_\_\_\_\_

Adult Signature Required \$ \_\_\_\_\_

Adult Signature Restricted Delivery \$ \_\_\_\_\_

Postage \$ \_\_\_\_\_

Total Postage and Fees \$ \_\_\_\_\_

Sent To \_\_\_\_\_

Street and Apt. No., or 1 \_\_\_\_\_

City, State, ZIP+4® \_\_\_\_\_

Conine, Chad S.  
 310 N. 40th Street  
 Waco, TX 76710  
 24501 Steward - Broken Bar 4H

Postmark Here  
 MAY 16 2024  
 SANTA FE, NM 87501  
 USPS

PS Form 3800, January 2023 PSN 7530-02-000-9047 See Reverse for Instructions

**SENDER: COMPLETE THIS SECTION**

- Complete items 1, 2, and 3.
- Print your name and address on the reverse so that we can return the card to you.
- Attach this card to the back of the mailpiece, or on the front if space permits.

1. Article Addressed to:

Conine, Chad S.  
 310 N. 40th Street  
 Waco, TX 76710  
 24501 Steward - Broken Bar 4H

9590 9402 8561 3186 6054 72

2. Article Number (Transfer from service label)  
 9589 0710 5270 0415 9179 21

PS Form 3811, July 2020 PSN 7530-02-000-9053

**COMPLETE THIS SECTION ON DELIVERY**

A. Signature  Agent  
 Addressee

B. Received by (Printed Name) \_\_\_\_\_

C. Date of Delivery \_\_\_\_\_

D. Is delivery address different from item 1?  Yes  
 No  
 If YES, enter delivery address below: \_\_\_\_\_

**RECEIVED**  
 MAY 23 2024

3. Service Type

Adult Signature

Adult Signature Restricted Delivery

Certified Mail®

Certified Mail Restricted Delivery

Collect on Delivery

Collect on Delivery Restricted Delivery

Insured Mail

Insured Mail Restricted Delivery (over \$500)

Hinkle Shanora  
 Santa Fe, NM 87501

Priority Mail Express®

Registered Mail™

Registered Mail Restricted Delivery

Signature Confirmation™

Signature Confirmation Restricted Delivery

Domestic Return Receipt



9589 0710 5270 0415 9179 14

**U.S. Postal Service™**  
**CERTIFIED MAIL® RECEIPT**  
 Domestic Mail Only

For delivery information, visit our website at [www.usps.com](http://www.usps.com)®.

**OFFICIAL USE**

Certified Mail Fee \$ \_\_\_\_\_

Extra Services & Fees (check box, add fee as appropriate)

Return Receipt (hardcopy) \$ \_\_\_\_\_

Return Receipt (electronic) \$ \_\_\_\_\_

Certified Mail Restricted Delivery \$ \_\_\_\_\_

Adult Signature Required \$ \_\_\_\_\_

Adult Signature Restricted Delivery \$ \_\_\_\_\_

Postage \$ \_\_\_\_\_

Total Postage and Fees \$ \_\_\_\_\_

Sent To

Street and Apt Conine, Shana Lowe  
 PO Box 5883  
 City, State, Zip Granbury, TX 76049  
 24501 Steward - Broken Bar 4H

PS Form 3800, January 2023 PSN 7530-02-000-9047 See Reverse for Instructions



**SENDER: COMPLETE THIS SECTION**

- Complete items 1, 2, and 3.
- Print your name and address on the reverse so that we can return the card to you.
- Attach this card to the back of the mailpiece, or on the front if space permits.

1. Article Addressed to:

Conine, Shana Lowe  
 PO Box 5883  
 Granbury, TX 76049  
 24501 Steward - Broken Bar 4H

9590 9402 8561 3186 6054 89

2. Article Number (Transfer from service label)  
 9589 0710 5270 0415 9179 14

PS Form 3811, July 2020 PSN 7530-02-000-9053

**COMPLETE THIS SECTION ON DELIVERY**

A. Signature  Agent  Addressee  
 X John Conine

B. Received by (Printed Name) John Conine C. Date of Delivery 5/21/24

D. Is delivery address different from item 1?  Yes  No  
 If YES, enter delivery address below:

**RECEIVED**  
 MAY 25 2024

3. Service Type

Adult Signature  Priority Mail Express®

Adult Signature Restricted Delivery  Registered Mail™

Certified Mail®  Registered Mail Restricted Delivery

Certified Mail Restricted Delivery  Signature Confirmation™

Collect on Delivery  Signature Confirmation Restricted Delivery

Collect on Delivery Restricted Delivery  Restricted Delivery

Insured Mail

Insured Mail Restricted Delivery (over \$500)

Domestic Return Receipt



**U.S. Postal Service™**  
**CERTIFIED MAIL® RECEIPT**  
*Domestic Mail Only*

For delivery information, visit our website at [www.usps.com](http://www.usps.com)®.

OFFICIAL USE

Postmark Here  
**MAY 16 2024**

**SANTA FE, NM 87507**

9589 0710 5270 0415 9177 54

Certified Mail Fee	\$
Extra Services & Fees (check box, add fee as appropriate)	
<input type="checkbox"/> Return Receipt (hardcopy)	\$
<input type="checkbox"/> Return Receipt (electronic)	\$
<input type="checkbox"/> Certified Mail Restricted Delivery	\$
<input type="checkbox"/> Adult Signature Required	\$
<input type="checkbox"/> Adult Signature Restricted Delivery	\$
Postage	\$
<b>Total Postage and Fees</b>	\$

Sent To

Street and City, State: Davis, Ann E.  
6216 Thicket Street, NW  
Albuquerque, NM 87120  
24501 Steward - Broken Bar 4H

PS Form 3800, January 2023 PSN 7530-02-000-9047 See Reverse for Instructions

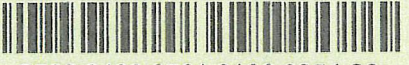
SENDER: COMPLETE THIS SECTION	COMPLETE THIS SECTION ON DELIVERY
<ul style="list-style-type: none"> <li>Complete items 1, 2, and 3.</li> <li>Print your name and address on the reverse so that we can return the card to you.</li> <li>Attach this card to the back of the mailpiece, or on the front if space permits.</li> </ul>	<p>A. Signature <b>X</b> <i>Ann Davis</i> <input type="checkbox"/> Agent <input type="checkbox"/> Addressee</p> <p>B. Received by (Printed Name) <i>Ann Davis</i> C. Date of Delivery <i>5-29-24</i></p> <p>D. Is delivery address different from item 1? <input type="checkbox"/> Yes <input type="checkbox"/> No If YES, enter delivery address below.</p> <p style="text-align: center; font-size: 2em; opacity: 0.5;">RECEIVED</p> <p style="text-align: center;">MAY 31 2024</p> <p style="text-align: center;">Hinkle Shanor LLP Santa Fe NM 87504</p>
<p>1. Article Addressed to:</p> <p><b>Davis, Ann E.</b> <b>6216 Thicket Street, NW</b> <b>Albuquerque, NM 87120</b> 24501 Steward - Broken Bar 4H</p>  <p>9590 9402 8561 3186 6054 96</p>	<p>3. Service Type</p> <p><input type="checkbox"/> Adult Signature <input type="checkbox"/> Priority Mail Express®</p> <p><input type="checkbox"/> Adult Signature Restricted Delivery <input type="checkbox"/> Registered Mail™</p> <p><input type="checkbox"/> Certified Mail® <input type="checkbox"/> Registered Mail Restricted Delivery</p> <p><input type="checkbox"/> Certified Mail Restricted Delivery <input type="checkbox"/> Signature Confirmation™</p> <p><input type="checkbox"/> Collect on Delivery <input type="checkbox"/> Signature Confirmation Restricted Delivery</p> <p><input type="checkbox"/> Collect on Delivery Restricted Delivery</p> <p><input type="checkbox"/> Insured Mail</p> <p><input type="checkbox"/> Insured Mail Restricted Delivery (over \$500)</p>
<p>2. Article Number (Transfer from service label)</p> <p>9589 0710 5270 0415 9177 54</p>	
PS Form 3811, July 2020 PSN 7530-02-000-9053	Domestic Return Receipt

9589 0710 5270 0415 9177 30

**U.S. Postal Service™**  
**CERTIFIED MAIL® RECEIPT**  
*Domestic Mail Only*

For delivery information, visit our website at [www.usps.com](http://www.usps.com)®.

**OFFICIAL USE**

Certified Mail Fee \$ \_\_\_\_\_

Extra Services & Fees (check box, add fee as appropriate)

Return Receipt (hardcopy) \$ \_\_\_\_\_

Return Receipt (electronic) \$ \_\_\_\_\_

Certified Mail Restricted Delivery \$ \_\_\_\_\_

Adult Signature Required \$ \_\_\_\_\_

Adult Signature Restricted Delivery \$ \_\_\_\_\_

Postage \$ \_\_\_\_\_

Total Postage and Fees \$ \_\_\_\_\_

Sent To \_\_\_\_\_

Street a Durant, Calley Conine  
 2419 Rock Church Highway  
 Tolar, TX 76476

City, St \_\_\_\_\_

24501 Steward - Broken Bar 4H

PS Form 3800, January 2023 PSN 7530-02-000-9047 See Reverse for Instructions

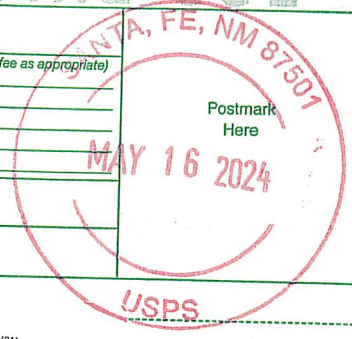

SENDER: COMPLETE THIS SECTION	COMPLETE THIS SECTION ON DELIVERY
<ul style="list-style-type: none"> <li>Complete items 1, 2, and 3.</li> <li>Print your name and address on the reverse so that we can return the card to you.</li> <li>Attach this card to the back of the mailpiece, or on the front if space permits.</li> </ul>	<p>A. Signature <input checked="" type="checkbox"/> Agent <input type="checkbox"/> Addressee</p> <p><i>Calley Durant</i></p> <p>B. Received by (Printed Name) <i>Calley Durant</i></p> <p>C. Date of Delivery <i>5-21-24</i></p> <p>D. Is delivery address different from item 1? <input type="checkbox"/> Yes <input type="checkbox"/> No        If YES, enter delivery address below:</p>
<p>1. Article Addressed to:</p> <p>Durant, Calley Conine          2419 Rock Church Highway          Tolar, TX 76476</p> <p>24501 Steward - Broken Bar 4H</p> <p>9590 9402 8561 3186 6055 19</p>	<p><b>RECEIVED</b>          MAY 25 2024</p>
<p>2. Article Number (Transfer from service label)</p> <p>9589 0710 5270 0415 9177 30</p>	<p>3. Service Type</p> <p><input type="checkbox"/> Adult Signature <i>Hinkle Shand</i> <input type="checkbox"/> Priority Mail Express®</p> <p><input type="checkbox"/> Adult Signature Restricted Delivery <i>NM</i> <input type="checkbox"/> Registered Mail™</p> <p><input type="checkbox"/> Certified Mail® <input type="checkbox"/> Registered Mail Restricted Delivery</p> <p><input type="checkbox"/> Certified Mail Restricted Delivery <input type="checkbox"/> Signature Confirmation™</p> <p><input type="checkbox"/> Collect on Delivery <input type="checkbox"/> Signature Confirmation Restricted Delivery</p> <p><input type="checkbox"/> Collect on Delivery Restricted Delivery</p> <p><input type="checkbox"/> Insured Mail</p> <p><input type="checkbox"/> Insured Mail Restricted Delivery (over \$500)</p>

PS Form 3811, July 2020 PSN 7530-02-000-9053

Domestic Return Receipt



9589 0710 5270 0415 9177 16

**U.S. Postal Service™**  
**CERTIFIED MAIL® RECEIPT**  
*Domestic Mail Only*

For delivery information, visit our website at [www.usps.com](http://www.usps.com)®.

**OFFICIAL**

Certified Mail Fee  
 \$ \_\_\_\_\_

Extra Services & Fees (check box, add fee as appropriate)

Return Receipt (hardcopy) \$ \_\_\_\_\_

Return Receipt (electronic) \$ \_\_\_\_\_

Certified Mail Restricted Delivery \$ \_\_\_\_\_

Adult Signature Required \$ \_\_\_\_\_

Adult Signature Restricted Delivery \$ \_\_\_\_\_

Postage  
 \$ \_\_\_\_\_

**Total Postage and Fees**  
 \$ \_\_\_\_\_

Sent To

Street and Apt. Elk Range Royalties, LP  
 2110 Farrington Street

City, State, ZIP: Dallas, TX 75207  
 24501 Steward - Broken Bar 4H

PS Form 3800, January 2023 PSN 7530-02-000-9047 See Reverse for Instructions

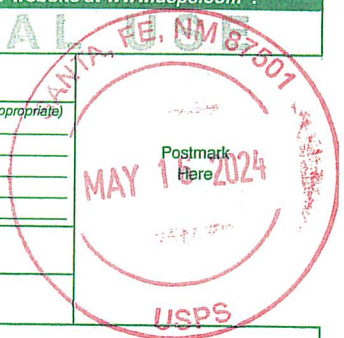

SENDER: COMPLETE THIS SECTION	COMPLETE THIS SECTION ON DELIVERY
<ul style="list-style-type: none"> <li>Complete items 1, 2, and 3.</li> <li>Print your name and address on the reverse so that we can return the card to you.</li> <li>Attach this card to the back of the mailpiece, or on the front if space permits.</li> </ul>	<p>A. Signature  <i>[Handwritten Signature]</i> <input type="checkbox"/> Agent <input type="checkbox"/> Addressee</p> <p>B. Received by (Printed Name)  <i>Heather Betancur</i></p> <p>C. Date of Delivery  <b>RECEIVED</b>  <b>MAY 28 2024</b></p>
<p>1. Article Addressed to:</p> <p>Elk Range Royalties, LP          2110 Farrington Street          Dallas, TX 75207          24501 Steward - Broken Bar 4H</p> <p>9590 9402 8561 3186 6055 33</p>	<p>D. Is delivery address different from item 1? <input type="checkbox"/> Yes <input type="checkbox"/> No          If YES, enter delivery address below:</p>
<p>2. Article Number (Transfer from service label)          9589 0710 5270 0415 9177 16</p>	<p>3. Service Type</p> <p><input type="checkbox"/> Adult Signature <input type="checkbox"/> Priority Mail Express®</p> <p><input type="checkbox"/> Adult Signature Restricted Delivery <input type="checkbox"/> Registered Mail™</p> <p><input type="checkbox"/> Certified Mail® <input type="checkbox"/> Registered Mail Restricted Delivery</p> <p><input type="checkbox"/> Certified Mail Restricted Delivery <input type="checkbox"/> Signature Confirmation™</p> <p><input type="checkbox"/> Collect on Delivery <input type="checkbox"/> Signature Confirmation Restricted Delivery</p> <p><input type="checkbox"/> Collect on Delivery Restricted Delivery <input type="checkbox"/> Restricted Delivery</p> <p><input type="checkbox"/> Insured Mail</p> <p><input type="checkbox"/> Insured Mail Restricted Delivery (over \$500)</p>

PS Form 3811, July 2020 PSN 7530-02-000-9053

Domestic Return Receipt

**U.S. Postal Service™**  
**CERTIFIED MAIL® RECEIPT**  
*Domestic Mail Only*

For delivery information, visit our website at [www.usps.com](http://www.usps.com)®.

OFFICIAL USE

**Certified Mail Fee**  
\$ \_\_\_\_\_

**Extra Services & Fees (check box, add fee as appropriate)**

<input type="checkbox"/> Return Receipt (hardcopy)	\$ _____
<input type="checkbox"/> Return Receipt (electronic)	\$ _____
<input type="checkbox"/> Certified Mail Restricted Delivery	\$ _____
<input type="checkbox"/> Adult Signature Required	\$ _____
<input type="checkbox"/> Adult Signature Restricted Delivery	\$ _____

**Postage**  
\$ \_\_\_\_\_

**Total Postage and Fees**  
\$ \_\_\_\_\_

**Sent To**

**Street and** Elk Range Royalties II, LP  
2110 Farrington Street

**City, State** Dallas, TX 75207  
24501 Steward - Broken Bar 4H

PS Form 3800, January 2023 PSN 7530-02-000-9047 See Reverse for Instructions

9589 0710 5270 0415 9177 23

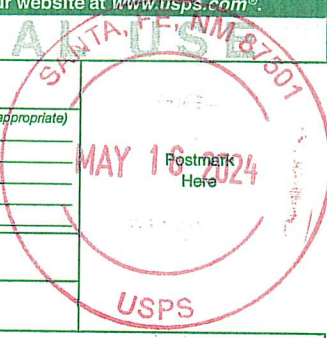

SENDER: COMPLETE THIS SECTION	COMPLETE THIS SECTION ON DELIVERY																
<ul style="list-style-type: none"> <li>■ Complete items 1, 2, and 3.</li> <li>■ Print your name and address on the reverse so that we can return the card to you.</li> <li>■ Attach this card to the back of the mailpiece, or on the front if space permits.</li> </ul>	<p>A. Signature  <input checked="" type="checkbox"/> Agent  <input checked="" type="checkbox"/> Addressee</p> <p>B. Received by (Printed Name)            Heather Belen</p> <p>C. Date of Delivery            MAY 28 2024</p> <p>D. Is delivery address different from item 1? <input type="checkbox"/> Yes            If YES, enter delivery address below: <input type="checkbox"/> No</p>																
<p>1. Article Addressed to:</p> <div style="border: 1px solid black; padding: 5px; margin: 5px 0;"> <p>Elk Range Royalties II, LP 2110 Farrington Street Dallas, TX 75207</p> <p style="text-align: right; font-size: 0.8em;">24501 Steward - Broken Bar 4H</p> </div> <p style="text-align: center;">             9590 9402 8561 3186 6055 26         </p>	<p>3. Service Type</p> <table border="0" style="width: 100%;"> <tr> <td><input type="checkbox"/> Adult Signature</td> <td><input type="checkbox"/> Priority Mail Express®</td> </tr> <tr> <td><input type="checkbox"/> Adult Signature Restricted Delivery</td> <td><input type="checkbox"/> Registered Mail™</td> </tr> <tr> <td><input type="checkbox"/> Certified Mail®</td> <td><input type="checkbox"/> Registered Mail Restricted Delivery</td> </tr> <tr> <td><input type="checkbox"/> Certified Mail Restricted Delivery</td> <td><input type="checkbox"/> Signature Confirmation™</td> </tr> <tr> <td><input type="checkbox"/> Collect on Delivery</td> <td><input type="checkbox"/> Signature Confirmation Restricted Delivery</td> </tr> <tr> <td><input type="checkbox"/> Collect on Delivery Restricted Delivery</td> <td><input type="checkbox"/> Restricted Delivery</td> </tr> <tr> <td><input type="checkbox"/> Insured Mail</td> <td></td> </tr> <tr> <td><input type="checkbox"/> Insured Mail Restricted Delivery (over \$500)</td> <td></td> </tr> </table>	<input type="checkbox"/> Adult Signature	<input type="checkbox"/> Priority Mail Express®	<input type="checkbox"/> Adult Signature Restricted Delivery	<input type="checkbox"/> Registered Mail™	<input type="checkbox"/> Certified Mail®	<input type="checkbox"/> Registered Mail Restricted Delivery	<input type="checkbox"/> Certified Mail Restricted Delivery	<input type="checkbox"/> Signature Confirmation™	<input type="checkbox"/> Collect on Delivery	<input type="checkbox"/> Signature Confirmation Restricted Delivery	<input type="checkbox"/> Collect on Delivery Restricted Delivery	<input type="checkbox"/> Restricted Delivery	<input type="checkbox"/> Insured Mail		<input type="checkbox"/> Insured Mail Restricted Delivery (over \$500)	
<input type="checkbox"/> Adult Signature	<input type="checkbox"/> Priority Mail Express®																
<input type="checkbox"/> Adult Signature Restricted Delivery	<input type="checkbox"/> Registered Mail™																
<input type="checkbox"/> Certified Mail®	<input type="checkbox"/> Registered Mail Restricted Delivery																
<input type="checkbox"/> Certified Mail Restricted Delivery	<input type="checkbox"/> Signature Confirmation™																
<input type="checkbox"/> Collect on Delivery	<input type="checkbox"/> Signature Confirmation Restricted Delivery																
<input type="checkbox"/> Collect on Delivery Restricted Delivery	<input type="checkbox"/> Restricted Delivery																
<input type="checkbox"/> Insured Mail																	
<input type="checkbox"/> Insured Mail Restricted Delivery (over \$500)																	
<p>2. Article Number (Transfer from service label)</p> <p style="font-size: 1.2em; font-weight: bold;">9589 0710 5270 0415 9177 23</p>	<p style="font-size: 2em; font-weight: bold; opacity: 0.5;">RECEIVED</p> <p style="font-size: 1.5em; font-weight: bold;">MAY 28 2024</p>																
<p>PS Form 3811, July 2020 PSN 7530-02-000-9053</p>	<p>Domestic Return Receipt</p>																



U.S. Postal Service™  
CERTIFIED MAIL® RECEIPT  
Domestic Mail Only

For delivery information, visit our website at [www.usps.com](http://www.usps.com)®.

OFFICIAL USE

Certified Mail Fee

\$

Extra Services & Fees (check box, add fee as appropriate)

- Return Receipt (hardcopy) \$
- Return Receipt (electronic) \$
- Certified Mail Restricted Delivery \$
- Adult Signature Required \$
- Adult Signature Restricted Delivery \$

Postage

\$

Total Postage and Fees

\$

Sent To

Street and City, State  
 Estate of David J. Sorenson  
 c/o Gregory J. Nibert and Carolyn S. Nibert, Co-  
 Personal Reps.  
 PO Box 1453  
 Roswell, NM 88202

24501 Steward - Broken Bar 4H

PS Form 3800, January 2023 PSN 7530-02-000-9047 See Reverse for Instructions

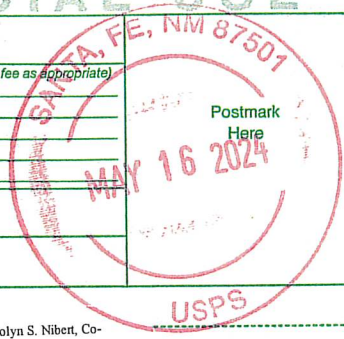

9589 0710 5270 0415 9176 93

SENDER: COMPLETE THIS SECTION

- Complete items 1, 2, and 3.
- Print your name and address on the reverse so that we can return the card to you.
- Attach this card to the back of the mailpiece, or on the front if space permits.

1. Article Addressed to:

Estate of David J. Sorenson  
 c/o Gregory J. Nibert and Carolyn S. Nibert, Co-Personal Reps.  
 PO Box 1453  
 Roswell, NM 88202

24501 Steward - Broken Bar 4H



9590 9402 8561 3186 6055 57

2. Article Number (Transfer from service label)

9589 0710 5270 0415 9176 93

PS Form 3811, July 2020 PSN 7530-02-000-9053

COMPLETE THIS SECTION ON DELIVERY

A. Signature

*Mesa W...*  Agent  
 Addressee

B. Received by (Printed Name)

C. Date of Delivery

5-21-24

D. Is delivery address different from item 1?  Yes  
 If YES, enter delivery address below:  No

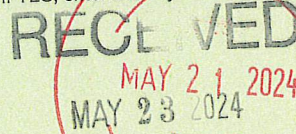

3. Service Type *Pinkle Shanor LLP*

- Adult Signature  Priority Mail Express®
- Adult Signature Restricted Delivery  Registered Mail™
- Certified Mail®  Registered Mail Restricted Delivery
- Certified Mail Restricted Delivery  Signature Confirmation™
- Collect on Delivery  Signature Confirmation Restricted Delivery
- Collect on Delivery Restricted Delivery
- Insured Mail
- Insured Mail Restricted Delivery (over \$500)

Domestic Return Receipt

**U.S. Postal Service™**  
**CERTIFIED MAIL® RECEIPT**  
*Domestic Mail Only*

For delivery information, visit our website at [www.usps.com](http://www.usps.com)®.

OFFICIAL USE

SANTA FE, NM 87501  
MAY 16 2024  
USPS

9589 0710 5270 0415 9514 82

Certified Mail Fee	\$
<b>Extra Services &amp; Fees (check box, add fee as appropriate)</b>	
<input type="checkbox"/> Return Receipt (hardcopy)	\$
<input type="checkbox"/> Return Receipt (electronic)	\$
<input type="checkbox"/> Certified Mail Restricted Delivery	\$
<input type="checkbox"/> Adult Signature Required	\$
<input type="checkbox"/> Adult Signature Restricted Delivery	\$
Postage	\$
<b>Total Postage and Fees</b>	\$
<b>Sent To</b>	
Estate of Emmitt R. Jordan	
340 Friendlywood Drive	
Canyon Lake, TX 78133	
24501 Steward - Broken Bar 4H	

PS Form 3800, January 2023 PSN 7530-02-000-9047 See Reverse for Instructions

SENDER: COMPLETE THIS SECTION	COMPLETE THIS SECTION ON DELIVERY
<ul style="list-style-type: none"> <li>■ Complete items 1, 2, and 3.</li> <li>■ Print your name and address on the reverse so that we can return the card to you.</li> <li>■ Attach this card to the back of the mailpiece, or on the front if space permits.</li> </ul>	<p>A. Signature <b>X</b> <i>Renaue Suberg</i> <input type="checkbox"/> Agent <input type="checkbox"/> Addressee</p> <p>B. Received by (Printed Name) <i>Renaue Suberg</i> C. Date of Delivery</p> <p>D. Is delivery address different from item 1? <input type="checkbox"/> Yes If YES, enter delivery address below: <input type="checkbox"/> No</p>
<p>1. Article Addressed to:</p> <div style="border: 1px solid black; padding: 5px; margin: 5px 0;"> <p>Estate of Emmitt R. Jordan 340 Friendlywood Drive Canyon Lake, TX 78133</p> <p style="text-align: right; font-size: 0.8em;">24501 Steward - Broken Bar 4H</p> </div> <p style="text-align: center;">9590 9402 8561 3186 6067 14</p>	<p style="font-size: 2em; font-weight: bold; margin: 0;">RECEIVED</p> <p style="font-size: 1.5em; margin: 0;">JUN 03 2024</p>
<p>2. Article Number (Transfer from service label)</p> <p style="font-size: 1.2em; font-weight: bold;">9589 0710 5270 0415 9514 82</p>	<p>3. Service Type</p> <p><input type="checkbox"/> Adult Signature <i>Hinkle Shanor 4H</i> <input type="checkbox"/> Priority Mail Express®</p> <p><input type="checkbox"/> Adult Signature Restricted Delivery <i>Santa Fe NM 87501</i> <input type="checkbox"/> Registered Mail™</p> <p><input type="checkbox"/> Certified Mail® <input type="checkbox"/> Registered Mail Restricted Delivery</p> <p><input type="checkbox"/> Certified Mail Restricted Delivery <input type="checkbox"/> Signature Confirmation™</p> <p><input type="checkbox"/> Collect on Delivery <input type="checkbox"/> Signature Confirmation Restricted Delivery</p> <p><input type="checkbox"/> Collect on Delivery Restricted Delivery</p> <p><input type="checkbox"/> Insured Mail</p> <p><input type="checkbox"/> Insured Mail Restricted Delivery (over \$500)</p>
<p>PS Form 3811, July 2020 PSN 7530-02-000-9053 Domestic Return Receipt</p>	



9589 0710 5270 0415 9514 75

**U.S. Postal Service™**  
**CERTIFIED MAIL® RECEIPT**  
 Domestic Mail Only

For delivery information, visit our website at [www.usps.com](http://www.usps.com)®.

**OFFICIAL USE**

Certified Mail Fee \$ \_\_\_\_\_

Extra Services & Fees (check box, add fee as appropriate)

Return Receipt (hardcopy) \$ \_\_\_\_\_

Return Receipt (electronic) \$ \_\_\_\_\_

Certified Mail Restricted Delivery \$ \_\_\_\_\_

Adult Signature Required \$ \_\_\_\_\_

Adult Signature Restricted Delivery \$ \_\_\_\_\_

Postage \$ \_\_\_\_\_

**Total Postage and Fees** \$ \_\_\_\_\_

Postmark Here  
**MAY 16 2024**

USPS

State: NM City: Santa Fe ZIP: 87501

Send To: Estate of Ouida Spears  
 PO Box 984  
 Lovington, NM 88260  
 24501 Steward - Broken Bar 4H

PS Form 3800, January 2023 PSN 7530-02-000-9047 See Reverse for Instructions

SENDER: COMPLETE THIS SECTION	COMPLETE THIS SECTION ON DELIVERY
<ul style="list-style-type: none"> <li>Complete items 1, 2, and 3.</li> <li>Print your name and address on the reverse so that we can return the card to you.</li> <li>Attach this card to the back of the mailpiece, or on the front if space permits.</li> </ul>	<p>A. Signature <input type="checkbox"/> Agent <input checked="" type="checkbox"/> Addressee</p> <p><i>[Signature]</i></p> <p>B. Received by (Printed Name) _____</p> <p>C. Date of Delivery _____</p> <p>D. Is delivery address different from item 1? <input type="checkbox"/> Yes <input checked="" type="checkbox"/> No        If YES, enter delivery address below: _____</p>
<p>1. Article Addressed to:</p> <p>Estate of Ouida Spears          PO Box 984          Lovington, NM 88260          24501 Steward - Broken Bar 4H</p> <p>9590 9402 8561 3186 6067 21</p>	<p><b>RECEIVED</b>          MAY 23 2024          SANTA FE, NM 87501</p>
<p>2. Article Number (Transfer from service label)          9589 0710 5270 0415 9514 75</p>	<p>3. Service Type <input checked="" type="checkbox"/> Certified Mail® <input type="checkbox"/> Registered Mail™ <input type="checkbox"/> Signature Confirmation™</p> <p><input type="checkbox"/> Adult Signature <input type="checkbox"/> Certified Mail Restricted Delivery <input type="checkbox"/> Collect on Delivery <input type="checkbox"/> Insured Mail (over \$500)</p> <p><input type="checkbox"/> Adult Signature Restricted Delivery <input type="checkbox"/> Certified Mail Restricted Delivery <input type="checkbox"/> Collect on Delivery Restricted Delivery <input type="checkbox"/> Insured Mail Restricted Delivery (over \$500)</p>
<p>PS Form 3811, July 2020 PSN 7530-02-000-9053</p>	<p>Domestic Return Receipt</p>

**U.S. Postal Service™**  
**CERTIFIED MAIL® RECEIPT**  
*Domestic Mail Only*

For delivery information, visit our website at [www.usps.com](http://www.usps.com)®.

OFFICIAL USPS

Certified Mail Fee \$ \_\_\_\_\_

Extra Services & Fees (check box, add fee as appropriate)

Return Receipt (hardcopy) \$ \_\_\_\_\_

Return Receipt (electronic) \$ \_\_\_\_\_

Certified Mail Restricted Delivery \$ \_\_\_\_\_

Adult Signature Required \$ \_\_\_\_\_

Adult Signature Restricted Delivery \$ \_\_\_\_\_

Postage \$ \_\_\_\_\_

**Total Postage and Fees** \$ \_\_\_\_\_

Postmark Here

SANTA FE, NM 87504  
MAY 15 2024  
USPS

SE Estate of Ronny Paul Lowe  
SI PO Box 549  
CI Tombstone, AZ 85638  
24501 Steward - Broken Bar 4H

PS Form 3800, January 2023 PSN 7530-02-000-9047 See Reverse for Instructions

9589 0710 5270 0415 9514 99

SENDER: COMPLETE THIS SECTION	COMPLETE THIS SECTION ON DELIVERY
<ul style="list-style-type: none"> <li>■ Complete items 1, 2, and 3.</li> <li>■ Print your name and address on the reverse so that we can return the card to you.</li> <li>■ Attach this card to the back of the mailpiece, or on the front if space permits.</li> </ul>	<p>A. Signature <span style="float: right;"><input type="checkbox"/> Agent <input type="checkbox"/> Addressee</span></p> <p><b>X</b> <i>B. G. L.</i></p> <p>B. Received by (Printed Name) <span style="float: right;">C. Date of Delivery</span></p> <p><i>Ryan E/SL</i> <span style="float: right;"><i>5/21/24</i></span></p> <p>D. Is delivery address different from item 1? <input type="checkbox"/> Yes If YES, enter delivery address below: <input type="checkbox"/> No</p>
<p>1. Article Addressed to:</p> <div style="border: 1px solid black; padding: 5px; text-align: center;"> <p>Estate of Ronny Paul Lowe PO Box 549 Tombstone, AZ 85638</p> <p style="font-size: 0.8em;">24501 Steward - Broken Bar 4H</p> </div> <p style="text-align: center;">             9590 9402 8561 3186 6067 07         </p>	<div style="text-align: center; font-size: 2em; font-weight: bold; margin-bottom: 10px;">RECEIVED</div> <p style="text-align: center; font-size: 1.2em;">MAY 28 2024</p>
<p>2. Article Number (Transfer from service label)</p> <p><b>9589 0710 5270 0415 9514 99</b></p>	<p>3. Service Type <b>Hinkle Shanor LLP</b> <span style="float: right;">Priority Mail Express®</span></p> <p><b>Santa Fe NM 87504</b> <span style="float: right;">Registered Mail™</span></p> <p><input type="checkbox"/> Adult Signature <span style="float: right;"><input type="checkbox"/> Registered Mail Restricted Delivery</span></p> <p><input type="checkbox"/> Adult Signature Restricted Delivery <span style="float: right;"><input type="checkbox"/> Signature Confirmation™</span></p> <p><input type="checkbox"/> Certified Mail® <span style="float: right;"><input type="checkbox"/> Signature Confirmation Restricted Delivery</span></p> <p><input type="checkbox"/> Certified Mail Restricted Delivery</p> <p><input type="checkbox"/> Collect on Delivery</p> <p><input type="checkbox"/> Collect on Delivery Restricted Delivery</p> <p><input type="checkbox"/> Insured Mail</p> <p><input type="checkbox"/> Insured Mail Restricted Delivery (over \$500)</p>
<p>PS Form 3811, July 2020 PSN 7530-02-000-9053</p>	



9589 0710 5270 0415 9515 05

**U.S. Postal Service™**  
**CERTIFIED MAIL® RECEIPT**  
 Domestic Mail Only

For delivery information, visit our website at [www.usps.com](http://www.usps.com)

**OFFICIAL USE**

Certified Mail Fee \$ \_\_\_\_\_

Extra Services & Fees (check box, add fee as appropriate)

Return Receipt (hardcopy) \$ \_\_\_\_\_

Return Receipt (electronic) \$ \_\_\_\_\_

Certified Mail Restricted Delivery \$ \_\_\_\_\_

Adult Signature Required \$ \_\_\_\_\_

Adult Signature Restricted Delivery \$ \_\_\_\_\_

Postage \$ \_\_\_\_\_

**Total Postage and Fees** \$ \_\_\_\_\_

Sent To

St Field Minerals, LLC  
 PO Box 1105  
 Lovington, NM 88260  
 24501 Steward - Broken Bar 4H

PS Form 3800, January 2023 PSN 7530-02-000-9047 See Reverse for Instructions

MAY 16 2024  
 Postmark Here  
 USPS

**SENDER: COMPLETE THIS SECTION**

- Complete items 1, 2, and 3.
- Print your name and address on the reverse so that we can return the card to you.
- Attach this card to the back of the mailpiece, or on the front if space permits.

1. Article Addressed to:

Field Minerals, LLC  
 PO Box 1105  
 Lovington, NM 88260  
 24501 Steward - Broken Bar 4H

9590 9402 8561 3186 6066 91

2. Article Number (Transfer from service label)  
 9589 0710 5270 0415 9515 05

PS Form 3811, July 2020 PSN 7530-02-000-9053

**COMPLETE THIS SECTION ON DELIVERY**

A. Signature  X *Heida Gil*  Agent  Addressee

B. Received by (Printed Name) \_\_\_\_\_ C. Date of Delivery \_\_\_\_\_

D. Is delivery address different from item 1?  Yes  No  
 If YES, enter delivery address below: \_\_\_\_\_

3. Service Type

Adult Signature  Priority Mail Express®

Adult Signature Restricted Delivery  Registered Mail™

Certified Mail®  Registered Mail Restricted Delivery

Certified Mail Restricted Delivery  Signature Confirmation™

Collect on Delivery  Signature Confirmation Restricted Delivery

Collect on Delivery Restricted Delivery  Insured Mail

Insured Mail Restricted Delivery (over \$500)

Hinkle Shanor LLP  
 87504

RECEIVED  
 MAY 21 2024  
 MAY 23 2024

Domestic Return Receipt

**U.S. Postal Service™**  
**CERTIFIED MAIL® RECEIPT**  
*Domestic Mail Only*

For delivery information, visit our website at [www.usps.com](http://www.usps.com)®.

OFFICIAL USE

9589 0710 5270 0415 9513 69

Certified Mail Fee	
\$	
Extra Services & Fees (check box, add fee as appropriate)	
<input type="checkbox"/> Return Receipt (hardcopy)	\$
<input type="checkbox"/> Return Receipt (electronic)	\$
<input type="checkbox"/> Certified Mail Restricted Delivery	\$
<input type="checkbox"/> Adult Signature Required	\$
<input type="checkbox"/> Adult Signature Restricted Delivery	\$
Postage	
\$	
<b>Total Postage and Fees</b>	
\$	
Sent To	
Str	Fisher, Berry Alvin 2595 West Houghton Lake Road Lake City, MI 49651
City	24501 Steward - Broken Bar 4H

PS Form 3800, January 2023 PSN 7530-02-000-9047 See Reverse for Instructions

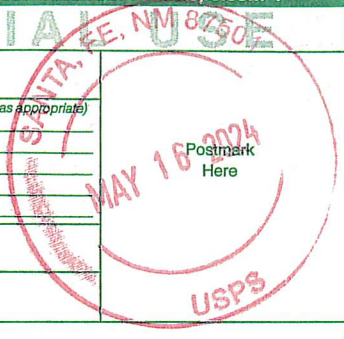

SENDER: COMPLETE THIS SECTION	COMPLETE THIS SECTION ON DELIVERY																
<ul style="list-style-type: none"> <li>■ Complete items 1, 2, and 3.</li> <li>■ Print your name and address on the reverse so that we can return the card to you.</li> <li>■ Attach this card to the back of the mailpiece, or on the front if space permits.</li> </ul>	<p>A. Signature  X <i>Berry Alvin Fisher</i> <input checked="" type="checkbox"/> Agent <input type="checkbox"/> Addressee</p> <p>B. Received by (Printed Name) C. Date of Delivery  <i>Robin Fisher</i> <i>5-22-24</i></p> <p>D. Is delivery address different from item 1? <input type="checkbox"/> Yes  If YES, enter delivery address below: <input checked="" type="checkbox"/> No</p>																
<p>1. Article Addressed to:</p> <div style="border: 1px solid black; padding: 5px; margin: 5px 0;"> <p>Fisher, Berry Alvin  2595 West Houghton Lake Road  Lake City, MI 49651</p> <p style="text-align: right; font-size: 0.8em;">24501 Steward - Broken Bar 4H</p> </div> <p style="text-align: center;">9590 9402 8561 3186 6066 53</p>	<div style="border: 2px solid black; padding: 10px; font-size: 2em; font-weight: bold; margin: 0 auto;">RECEIVED</div> <p style="font-size: 1.5em; margin: 5px 0;">MAY 29 2024</p>																
<p>2. Article Number (Transfer from service label)</p> <p>9589 0710 5270 0415 9513 69</p>	<p>3. Service Type</p> <table style="width: 100%; font-size: 0.8em;"> <tr> <td><input type="checkbox"/> Adult Signature</td> <td><input type="checkbox"/> Priority Mail Express®</td> </tr> <tr> <td><input type="checkbox"/> Adult Signature Restricted Delivery</td> <td><input type="checkbox"/> Registered Mail™</td> </tr> <tr> <td><input type="checkbox"/> Certified Mail®</td> <td><input type="checkbox"/> Registered Mail Restricted Delivery</td> </tr> <tr> <td><input type="checkbox"/> Certified Mail Restricted Delivery</td> <td><input type="checkbox"/> Signature Confirmation™</td> </tr> <tr> <td><input type="checkbox"/> Collect on Delivery</td> <td><input type="checkbox"/> Signature Confirmation Restricted Delivery</td> </tr> <tr> <td><input type="checkbox"/> Collect on Delivery Restricted Delivery</td> <td></td> </tr> <tr> <td><input type="checkbox"/> Insured Mail</td> <td></td> </tr> <tr> <td><input type="checkbox"/> Insured Mail Restricted Delivery (over \$500)</td> <td></td> </tr> </table>	<input type="checkbox"/> Adult Signature	<input type="checkbox"/> Priority Mail Express®	<input type="checkbox"/> Adult Signature Restricted Delivery	<input type="checkbox"/> Registered Mail™	<input type="checkbox"/> Certified Mail®	<input type="checkbox"/> Registered Mail Restricted Delivery	<input type="checkbox"/> Certified Mail Restricted Delivery	<input type="checkbox"/> Signature Confirmation™	<input type="checkbox"/> Collect on Delivery	<input type="checkbox"/> Signature Confirmation Restricted Delivery	<input type="checkbox"/> Collect on Delivery Restricted Delivery		<input type="checkbox"/> Insured Mail		<input type="checkbox"/> Insured Mail Restricted Delivery (over \$500)	
<input type="checkbox"/> Adult Signature	<input type="checkbox"/> Priority Mail Express®																
<input type="checkbox"/> Adult Signature Restricted Delivery	<input type="checkbox"/> Registered Mail™																
<input type="checkbox"/> Certified Mail®	<input type="checkbox"/> Registered Mail Restricted Delivery																
<input type="checkbox"/> Certified Mail Restricted Delivery	<input type="checkbox"/> Signature Confirmation™																
<input type="checkbox"/> Collect on Delivery	<input type="checkbox"/> Signature Confirmation Restricted Delivery																
<input type="checkbox"/> Collect on Delivery Restricted Delivery																	
<input type="checkbox"/> Insured Mail																	
<input type="checkbox"/> Insured Mail Restricted Delivery (over \$500)																	
PS Form 3811, July 2020 PSN 7530-02-000-9053	Domestic Return Receipt																



**U.S. Postal Service™**  
**CERTIFIED MAIL® RECEIPT**  
*Domestic Mail Only*

For delivery information, visit our website at [www.usps.com](http://www.usps.com)®.

OFFICIAL USE

SANTA FE, NM 87504  
MAY 23 2024  
USPS

9589 0710 5270 0415 9515 36

Certified Mail Fee \$ _____	Postmark Here
<b>Extra Services &amp; Fees (check box, add fee as appropriate)</b>	
<input type="checkbox"/> Return Receipt (hardcopy) \$ _____	
<input type="checkbox"/> Return Receipt (electronic) \$ _____	
<input type="checkbox"/> Certified Mail Restricted Delivery \$ _____	
<input type="checkbox"/> Adult Signature Required \$ _____	
<input type="checkbox"/> Adult Signature Restricted Delivery \$ _____	
Postage \$ _____	
<b>Total Postage and Fees</b> \$ _____	
Sent To Str Fisher, Charles Kenneth 4524 CR 4119 Campbell, TX 75422 Cit 24501 Steward - Broken Bar 4H	

PS Form 3800, January 2023 PSN 7530-02-000-9047 See Reverse for Instructions

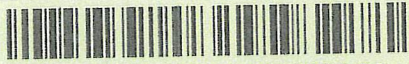
SENDER: COMPLETE THIS SECTION	COMPLETE THIS SECTION ON DELIVERY
<ul style="list-style-type: none"> <li>■ Complete items 1, 2, and 3.</li> <li>■ Print your name and address on the reverse so that we can return the card to you.</li> <li>■ Attach this card to the back of the mailpiece, or on the front if space permits.</li> </ul> <p>1. Article Addressed to:</p> <div style="border: 1px solid black; padding: 5px; margin: 5px 0;"> <p style="text-align: center;">Fisher, Charles Kenneth 4524 CR 4119 Campbell, TX 75422  24501 Steward - Broken Bar 4H</p> </div> <p style="text-align: center;">             9590 9402 8561 3186 6066 60         </p> <p>2. Article Number (Transfer from service label)  <b>9589 0710 5270 0415 9515 36</b> </p>	<p>A. Signature  <input checked="" type="checkbox"/> Agent  <input checked="" type="checkbox"/> Addressee         </p> <p>B. Received by (Printed Name)            Charles Fisher         </p> <p>C. Date of Delivery            5/20/23         </p> <p>D. Is delivery address different from item 1? <input type="checkbox"/> Yes          If YES, enter delivery address below: <input checked="" type="checkbox"/> No         </p> <div style="text-align: center; border: 1px solid black; padding: 5px; margin: 5px 0;"> <p style="font-size: 2em; opacity: 0.5;">RECEIVED</p> <p style="font-size: 1.5em;">MAY 23 2024</p> </div> <p>3. Service Type  <input type="checkbox"/> Adult Signature  <input type="checkbox"/> Adult Signature Restricted Delivery  <input type="checkbox"/> Certified Mail®  <input type="checkbox"/> Certified Mail Restricted Delivery  <input type="checkbox"/> Collect on Delivery  <input type="checkbox"/> Collect on Delivery Restricted Delivery  <input type="checkbox"/> Insured Mail  <input type="checkbox"/> Insured Mail Restricted Delivery (over \$500)         </p> <p style="text-align: center; font-size: 0.8em;">           Hinkle Shand LLP            Santa Fe NM 87504         </p> <p> <input type="checkbox"/> Priority Mail Express®  <input type="checkbox"/> Registered Mail™  <input type="checkbox"/> Registered Mail Restricted Delivery  <input type="checkbox"/> Signature Confirmation™  <input type="checkbox"/> Signature Confirmation Restricted Delivery         </p>
PS Form 3811, July 2020 PSN 7530-02-000-9053	Domestic Return Receipt

**U.S. Postal Service™**  
**CERTIFIED MAIL® RECEIPT**  
*Domestic Mail Only*

For delivery information, visit our website at [www.usps.com](http://www.usps.com)®.

OFFICIAL USE

Certified Mail Fee  
\$ \_\_\_\_\_

Extra Services & Fees (check box, add fee as appropriate)

Return Receipt (hardcopy) \$ \_\_\_\_\_

Return Receipt (electronic) \$ \_\_\_\_\_

Certified Mail Restricted Delivery \$ \_\_\_\_\_

Adult Signature Required \$ \_\_\_\_\_

Adult Signature Restricted Delivery \$ \_\_\_\_\_

Postage  
\$ \_\_\_\_\_

**Total Postage and Fees**  
\$ \_\_\_\_\_

Sent To

St Frank T. Fleet, Inc. \_\_\_\_\_  
PO Box 729 \_\_\_\_\_  
Ada, OK 74821 \_\_\_\_\_

City 24501 Steward - Broken Bar 4H

PS Form 3800, January 2023 PSN 7530-02-000-9047 See Reverse for Instructions

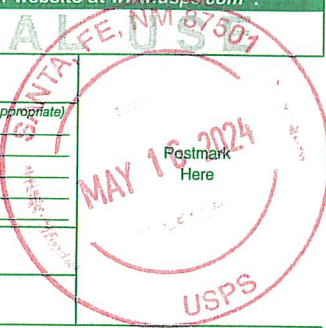

9589 0710 5270 0415 9515 29

SENDER: COMPLETE THIS SECTION	COMPLETE THIS SECTION ON DELIVERY												
<ul style="list-style-type: none"> <li>■ Complete items 1, 2, and 3.</li> <li>■ Print your name and address on the reverse so that we can return the card to you.</li> <li>■ Attach this card to the back of the mailpiece, or on the front if space permits.</li> </ul> <p>1. Article Addressed to:</p> <div style="border: 1px solid black; padding: 5px; margin: 5px 0;"> <p>Frank T. Fleet, Inc. PO Box 729 Ada, OK 74821</p> <p style="text-align: right; font-size: 0.8em;">24501 Steward - Broken Bar 4H</p> </div> <p style="text-align: center;">             9590 9402 8561 3186 6066 77         </p> <p>2. Article Number (Transfer from service label)</p> <p style="font-size: 1.2em; font-weight: bold;">9589 0710 5270 0415 9515 29</p>	<p>A. Signature  <input checked="" type="checkbox"/> <input type="checkbox"/> Agent  <input type="checkbox"/> Addressee</p> <p>B. Received by (Printed Name) C. Date of Delivery            Frank T. Fleet, Inc. May 23 2024</p> <p>D. Is delivery address different from item 1? <input type="checkbox"/> Yes            If YES, enter delivery address below: <input type="checkbox"/> No</p> <div style="text-align: center; font-size: 2em; font-weight: bold; margin: 10px 0;">RECEIVED</div> <p style="text-align: center; font-size: 1.2em;">MAY 23 2024</p> <p>3. Service Type</p> <table style="width: 100%; font-size: 0.8em;"> <tr> <td><input type="checkbox"/> Adult Signature</td> <td><input checked="" type="checkbox"/> Registered Mail™</td> </tr> <tr> <td><input type="checkbox"/> Adult Signature Restricted Delivery</td> <td><input type="checkbox"/> Registered Mail Restricted Delivery</td> </tr> <tr> <td><input type="checkbox"/> Certified Mail®</td> <td><input type="checkbox"/> Signature Confirmation™</td> </tr> <tr> <td><input type="checkbox"/> Certified Mail Restricted Delivery</td> <td><input type="checkbox"/> Signature Confirmation Restricted Delivery</td> </tr> <tr> <td><input type="checkbox"/> Collect on Delivery</td> <td><input type="checkbox"/> Insured Mail</td> </tr> <tr> <td><input type="checkbox"/> Collect on Delivery Restricted Delivery</td> <td><input type="checkbox"/> Insured Mail Restricted Delivery (over \$500)</td> </tr> </table>	<input type="checkbox"/> Adult Signature	<input checked="" type="checkbox"/> Registered Mail™	<input type="checkbox"/> Adult Signature Restricted Delivery	<input type="checkbox"/> Registered Mail Restricted Delivery	<input type="checkbox"/> Certified Mail®	<input type="checkbox"/> Signature Confirmation™	<input type="checkbox"/> Certified Mail Restricted Delivery	<input type="checkbox"/> Signature Confirmation Restricted Delivery	<input type="checkbox"/> Collect on Delivery	<input type="checkbox"/> Insured Mail	<input type="checkbox"/> Collect on Delivery Restricted Delivery	<input type="checkbox"/> Insured Mail Restricted Delivery (over \$500)
<input type="checkbox"/> Adult Signature	<input checked="" type="checkbox"/> Registered Mail™												
<input type="checkbox"/> Adult Signature Restricted Delivery	<input type="checkbox"/> Registered Mail Restricted Delivery												
<input type="checkbox"/> Certified Mail®	<input type="checkbox"/> Signature Confirmation™												
<input type="checkbox"/> Certified Mail Restricted Delivery	<input type="checkbox"/> Signature Confirmation Restricted Delivery												
<input type="checkbox"/> Collect on Delivery	<input type="checkbox"/> Insured Mail												
<input type="checkbox"/> Collect on Delivery Restricted Delivery	<input type="checkbox"/> Insured Mail Restricted Delivery (over \$500)												
PS Form 3811, July 2020 PSN 7530-02-000-9053 <span style="float: right;">Domestic Return Receipt</span>													



9589 0710 5270 2069 6290 52

**U.S. Postal Service™**  
**CERTIFIED MAIL® RECEIPT**  
 Domestic Mail Only

For delivery information, visit our website at [www.usps.com](http://www.usps.com)®.

**OFFICIAL USE**

Certified Mail Fee \$  
 Extra Services & Fees (check box, add fee as appropriate)  
 Return Receipt (hardcopy) \$  
 Return Receipt (electronic) \$  
 Certified Mail Restricted Delivery \$  
 Adult Signature Required \$  
 Adult Signature Restricted Delivery \$

Postage \$  
 Total Postage and Fees \$

Postmark Here  
**MAY 16 2024**

Santa Fe, NM 87501

USPS

24501 Steward - Broken Bar 4H

PS Form 3800, January 2023 PSN 7530-02-000-9047 See Reverse for Instructions

SENDER: COMPLETE THIS SECTION	COMPLETE THIS SECTION ON DELIVERY
<ul style="list-style-type: none"> <li>Complete items 1, 2, and 3.</li> <li>Print your name and address on the reverse so that we can return the card to you.</li> <li>Attach this card to the back of the mailpiece, or on the front if space permits.</li> </ul>	<p>A. Signature  <input checked="" type="checkbox"/> <i>Hinkle Shanor</i> <input type="checkbox"/> Agent  <input type="checkbox"/> Addressee</p> <p>B. Received by (Printed Name)  <i>Hinkle Shanor</i></p> <p>C. Date of Delivery  <i>5/20</i></p> <p>D. Is delivery address different from item 1? <input type="checkbox"/> Yes      If YES, enter delivery address below: <input type="checkbox"/> No</p> <p><b>RECEIVED</b>      MAY 22 2024</p>
<p>1. Article Addressed to:          J.M. Welborn Trust, dated 10/23/1992, f/b/o Ernestine Welborn          c/o Prosperity Bank, Trustee          1401 Avenue Q          Lubbock, TX 79401          24501 Steward - Broken Bar 4H</p>	<p>3. Service Type <i>Hinkle Shanor</i> <input type="checkbox"/> Priority Mail Express®  <input type="checkbox"/> Adult Signature <input type="checkbox"/> Registered Mail™  <input type="checkbox"/> Adult Signature Restricted Delivery <input type="checkbox"/> Registered Mail Restricted Delivery  <input type="checkbox"/> Certified Mail® <input type="checkbox"/> Signature Confirmation™  <input type="checkbox"/> Certified Mail Restricted Delivery <input type="checkbox"/> Signature Confirmation Restricted Delivery  <input type="checkbox"/> Collect on Delivery  <input type="checkbox"/> Collect on Delivery Restricted Delivery  <input type="checkbox"/> Insured Mail  <input type="checkbox"/> Insured Mail Restricted Delivery (over \$500)</p>
<p>2. Article Number (Transfer from service label)  <b>9589 0710 5270 2069 6290 52</b></p>	
PS Form 3811, July 2020 PSN 7530-02-000-9053	Domestic Return Receipt

**U.S. Postal Service™**  
**CERTIFIED MAIL® RECEIPT**  
*Domestic Mail Only*

For delivery information, visit our website at [www.usps.com](http://www.usps.com)®.

**OFFICIAL RECEIPT**

SANTA FE, NM 87501

MAY 16 2024  
Postmark Here  
USPS

9589 0710 5270 2069 6290 76

Certified Mail Fee \$ \_\_\_\_\_

Extra Services & Fees (check box, add fee as appropriate)

Return Receipt (hardcopy) \$ \_\_\_\_\_

Return Receipt (electronic) \$ \_\_\_\_\_

Certified Mail Restricted Delivery \$ \_\_\_\_\_

Adult Signature Required \$ \_\_\_\_\_

Adult Signature Restricted Delivery \$ \_\_\_\_\_

Postage \$ \_\_\_\_\_

Total Postage and Fees \$ \_\_\_\_\_

See Reverse for Instructions

Se-  
St JWD Resources, LLC  
PO Box 51908  
Midland, TX 79710  
Ci 24501 Steward - Broken Bar 4H

PS Form 3800, January 2023 PSN 7530-02-000-9047 See Reverse for Instructions

**SENDER: COMPLETE THIS SECTION**

- Complete items 1, 2, and 3.
- Print your name and address on the reverse so that we can return the card to you.
- Attach this card to the back of the mailpiece, or on the front if space permits.

1. Article Addressed to:

JWD Resources, LLC  
PO Box 51908  
Midland, TX 79710  
24501 Steward - Broken Bar 4H

2. Article Number (Transfer from service label)  
9590 9402 8428 3156 5363 06

9589 0710 5270 2069 6290 76

PS Form 3811, July 2020 PSN 7530-02-000-9053

**COMPLETE THIS SECTION ON DELIVERY**

A. Signature  Agent  
*Bruce Perrin*  Addressee

B. Received by (Printed Name) *Bruce Perrin* C. Date of Delivery

D. Is delivery address different from item 1?  Yes  
If YES, enter delivery address below:  No

**RECEIVED**  
MAY 25 2024

3. Service Type

Adult Signature  Priority Mail Express®

Adult Signature Restricted Delivery  Registered Mail™

Certified Mail®  Registered Mail Restricted Delivery

Certified Mail Restricted Delivery  Signature Confirmation™

Collect on Delivery  Signature Confirmation Restricted Delivery

Collect on Delivery Restricted Delivery

Insured Mail

Insured Mail Restricted Delivery (over \$500)

Domestic Return Receipt



**U.S. Postal Service™**  
**CERTIFIED MAIL® RECEIPT**  
*Domestic Mail Only*

For delivery information, visit our website at [www.usps.com](http://www.usps.com)®.

OFFICIAL USE

9589 0710 5270 2069 6290 38

Certified Mail Fee \$ _____	
Extra Services & Fees (check box, add fee as appropriate)	
<input type="checkbox"/> Return Receipt (hardcopy) \$ _____	
<input type="checkbox"/> Return Receipt (electronic) \$ _____	
<input type="checkbox"/> Certified Mail Restricted Delivery \$ _____	
<input type="checkbox"/> Adult Signature Required \$ _____	
<input type="checkbox"/> Adult Signature Restricted Delivery \$ _____	
Postage \$ _____	
<b>Total Postage and Fees</b> \$ _____	
Sent To Jones, Ligon Loflin 11000 East Quaker Road Disputanta, VA 23842 24501 Steward - Broken Bar 4H	

PS Form 3800, January 2023 PSN 7530-02-000-9047 See Reverse for Instructions

SENDER: COMPLETE THIS SECTION	COMPLETE THIS SECTION ON DELIVERY																
<ul style="list-style-type: none"> <li>■ Complete items 1, 2, and 3.</li> <li>■ Print your name and address on the reverse so that we can return the card to you.</li> <li>■ Attach this card to the back of the mailpiece, or on the front if space permits.</li> </ul> <p>1. Article Addressed to:</p> <div style="border: 1px solid black; padding: 5px; margin: 5px 0;"> <p>Jones, Ligon Loflin 11000 East Quaker Road Disputanta, VA 23842</p> <p style="text-align: right; font-size: 0.8em;">24501 Steward - Broken Bar 4H</p> </div> <div style="text-align: center; margin: 5px 0;"> <p>9590 9402 8428 3156 5362 76</p> </div> <p>2. Article Number (Transfer from service label) <b>9589 0710 5270 2069 6290 38</b></p>	<p>A. Signature  <input checked="" type="checkbox"/> <span style="float: right;"><input type="checkbox"/> Agent <input type="checkbox"/> Addressee</span> </p> <p>B. Received by (Printed Name) <span style="float: right;">C. Date of Delivery</span>  <span style="font-size: 1.2em;">Ligon Jones</span> <span style="float: right; font-size: 1.2em;">5/23/2024</span> </p> <p>D. Is delivery address different from item 1? <span style="float: right;"><input type="checkbox"/> Yes <input type="checkbox"/> No</span>          If Yes, enter delivery address below:       </p> <div style="text-align: center; margin: 10px 0;"> <p style="font-size: 2em; opacity: 0.5;">RECEIVED</p> <p style="font-size: 1.5em;">MAY 28 2024</p> <p style="font-size: 0.8em;">Hinkle Shanor LLP Santa Fe NM 87504</p> </div> <p>3. Service Type <span style="float: right;">Santa Fe NM 87504</span></p> <table style="width: 100%; font-size: 0.8em;"> <tr> <td><input type="checkbox"/> Adult Signature</td> <td><input type="checkbox"/> Priority Mail Express®</td> </tr> <tr> <td><input type="checkbox"/> Adult Signature Restricted Delivery</td> <td><input type="checkbox"/> Registered Mail™</td> </tr> <tr> <td><input type="checkbox"/> Certified Mail®</td> <td><input type="checkbox"/> Registered Mail Restricted Delivery</td> </tr> <tr> <td><input type="checkbox"/> Certified Mail Restricted Delivery</td> <td><input type="checkbox"/> Signature Confirmation™</td> </tr> <tr> <td><input type="checkbox"/> Collect on Delivery</td> <td><input type="checkbox"/> Signature Confirmation Restricted Delivery</td> </tr> <tr> <td><input type="checkbox"/> Collect on Delivery Restricted Delivery</td> <td></td> </tr> <tr> <td><input type="checkbox"/> Insured Mail</td> <td></td> </tr> <tr> <td><input type="checkbox"/> Insured Mail Restricted Delivery (over \$500)</td> <td></td> </tr> </table>	<input type="checkbox"/> Adult Signature	<input type="checkbox"/> Priority Mail Express®	<input type="checkbox"/> Adult Signature Restricted Delivery	<input type="checkbox"/> Registered Mail™	<input type="checkbox"/> Certified Mail®	<input type="checkbox"/> Registered Mail Restricted Delivery	<input type="checkbox"/> Certified Mail Restricted Delivery	<input type="checkbox"/> Signature Confirmation™	<input type="checkbox"/> Collect on Delivery	<input type="checkbox"/> Signature Confirmation Restricted Delivery	<input type="checkbox"/> Collect on Delivery Restricted Delivery		<input type="checkbox"/> Insured Mail		<input type="checkbox"/> Insured Mail Restricted Delivery (over \$500)	
<input type="checkbox"/> Adult Signature	<input type="checkbox"/> Priority Mail Express®																
<input type="checkbox"/> Adult Signature Restricted Delivery	<input type="checkbox"/> Registered Mail™																
<input type="checkbox"/> Certified Mail®	<input type="checkbox"/> Registered Mail Restricted Delivery																
<input type="checkbox"/> Certified Mail Restricted Delivery	<input type="checkbox"/> Signature Confirmation™																
<input type="checkbox"/> Collect on Delivery	<input type="checkbox"/> Signature Confirmation Restricted Delivery																
<input type="checkbox"/> Collect on Delivery Restricted Delivery																	
<input type="checkbox"/> Insured Mail																	
<input type="checkbox"/> Insured Mail Restricted Delivery (over \$500)																	

PS Form 3811, July 2020 PSN 7530-02-000-9053 Domestic Return Receipt

**U.S. Postal Service™**  
**CERTIFIED MAIL® RECEIPT**  
*Domestic Mail Only*

For delivery information, visit our website at [www.usps.com](http://www.usps.com).

OFFICIAL USE

9589 0710 5270 0415 9513 76

Certified Mail Fee \$ _____ Extra Services & Fees (check box, add fee as appropriate) <input type="checkbox"/> Return Receipt (hardcopy) \$ _____ <input type="checkbox"/> Return Receipt (electronic) \$ _____ <input type="checkbox"/> Certified Mail Restricted Delivery \$ _____ <input type="checkbox"/> Adult Signature Required \$ _____ <input type="checkbox"/> Adult Signature Restricted Delivery \$ _____ Postage \$ _____ <b>Total Postage and Fees</b> \$ _____	 Postmark Here
--	--

Ser Katy Pipeline & Production Corp.  
 Str 104 Audubon Lane  
 Lufkin, TX 75904  
 Cit, 24501 Steward - Broken Bar 4H

PS Form 3800, January 2023 PSN 7530-02-000-9047 See Reverse for Instructions

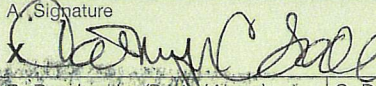
SENDER: COMPLETE THIS SECTION	COMPLETE THIS SECTION ON DELIVERY
<ul style="list-style-type: none"> <li>■ Complete items 1, 2, and 3.</li> <li>■ Print your name and address on the reverse so that we can return the card to you.</li> <li>■ Attach this card to the back of the mailpiece, or on the front if space permits.</li> </ul> <p>1. Article Addressed to:</p> <div style="border: 1px solid black; padding: 5px; margin: 5px 0;"> <p>Katy Pipeline &amp; Production Corp. 104 Audubon Lane Lufkin, TX 75904</p> <p style="text-align: right; font-size: 0.8em;">24501 Steward - Broken Bar 4H</p> </div> <p style="text-align: center;">             9590 9402 8561 3186 6066 46         </p> <p>2. Article Number (Transfer from service label)</p> <p style="font-size: 1.2em; font-weight: bold;">9589 0710 5270 0415 9513 76</p>	<p>A. Signature   <input type="checkbox"/> Agent <input checked="" type="checkbox"/> Addressee</p> <p>B. Received by (Printed Name) C. Date of Delivery            Cathryn C. Todd 05-20-24</p> <p>D. Is delivery address different from item 1? <input type="checkbox"/> Yes            If YES, enter delivery address below: <input type="checkbox"/> No</p> <div style="text-align: center; border: 2px solid black; padding: 10px; margin: 10px 0;"> <p style="font-size: 2em; font-weight: bold; margin: 0;">RECEIVED</p> <p style="font-size: 1.2em; margin: 5px 0;">MAY 28 2024</p> </div> <p>3. Service Type <b>Hinkle Shanor LLP</b> <input type="checkbox"/> Priority Mail Express  <b>Santa Fe NM 87501</b> <input type="checkbox"/> Registered Mail™</p> <p> <input type="checkbox"/> Adult Signature Restricted Delivery <input type="checkbox"/> Registered Mail Restricted Delivery  <input type="checkbox"/> Certified Mail® <input type="checkbox"/> Delivery  <input type="checkbox"/> Certified Mail Restricted Delivery <input type="checkbox"/> Signature Confirmation™  <input type="checkbox"/> Collect on Delivery <input type="checkbox"/> Signature Confirmation Restricted Delivery  <input type="checkbox"/> Collect on Delivery Restricted Delivery <input type="checkbox"/> Restricted Delivery  <input type="checkbox"/> Insured Mail  <input type="checkbox"/> Insured Mail Restricted Delivery (over \$500)         </p>
PS Form 3811, July 2020 PSN 7530-02-000-9053	Domestic Return Receipt



**U.S. Postal Service™**  
**CERTIFIED MAIL® RECEIPT**  
*Domestic Mail Only*

For delivery information, visit our website at [www.usps.com](http://www.usps.com)®.

OFFICIAL USE

Postmark Here  
**MAY 16 2024**

USPS

PS Form 3800, January 2023 PSN 7530-02-000-9047 See Reverse for Instructions

9589 0710 5270 0415 9514 13

SENDER: COMPLETE THIS SECTION	COMPLETE THIS SECTION ON DELIVERY
<ul style="list-style-type: none"> <li>■ Complete items 1, 2, and 3.</li> <li>■ Print your name and address on the reverse so that we can return the card to you.</li> <li>■ Attach this card to the back of the mailpiece, or on the front if space permits.</li> </ul> <p>1. Article Addressed to:</p> <div style="border: 1px solid black; padding: 5px; margin: 5px 0;"> <p>Kay Lowe Atcheson Trust, dated 12/11/2019 PO Box 64595 Lubbock, TX 79464-4595</p> <p style="text-align: right; font-size: 0.8em;">24501 Steward – Broken Bar 4H</p> </div> <p style="text-align: center;">9590 9402 8561 3186 6066 08</p> <p>2. Article Number (Transfer from service label)</p> <p style="font-size: 1.2em; font-weight: bold;">9589 0710 5270 0415 9514 13</p> <p style="font-size: 0.8em;">PS Form 3811, July 2020 PSN 7530-02-000-9053</p>	<p>A. Signature</p> <p><i>Kay Lowe Atcheson</i> <input type="checkbox"/> Agent <input type="checkbox"/> Addressee</p> <p>B. Received by (Printed Name)</p> <p><i>KAY LOWE ATCHESON</i></p> <p>C. Date of Delivery</p> <p>D. Is delivery address different from item 1? <input type="checkbox"/> Yes If YES, enter delivery address below: <input type="checkbox"/> No</p> <div style="text-align: center; margin: 10px 0;"> <p style="font-size: 2em; opacity: 0.5;">RECEIVED</p> <p style="font-size: 1.5em; opacity: 0.5;">MAY 23 2024</p> <p style="font-size: 0.8em; opacity: 0.5;">SANTA FE, NM 87501</p> </div> <p>3. Service Type</p> <p><i>Wika Stanor LLP</i> <input type="checkbox"/> Priority Mail Express® <i>PO Box 64595</i> <input type="checkbox"/> Registered Mail™ <input type="checkbox"/> Adult Signature <input type="checkbox"/> Registered Mail Restricted Delivery <input type="checkbox"/> Adult Signature Restricted Delivery <input type="checkbox"/> Certified Mail® <input type="checkbox"/> Certified Mail Restricted Delivery <input type="checkbox"/> Signature Confirmation™ <input type="checkbox"/> Collect on Delivery <input type="checkbox"/> Signature Confirmation Restricted Delivery <input type="checkbox"/> Collect on Delivery Restricted Delivery <input type="checkbox"/> Insured Mail <input type="checkbox"/> Insured Mail Restricted Delivery (over \$500)</p> <p style="text-align: right; font-size: 0.8em;">Domestic Return Receipt</p>

9589 0710 5270 0415 9514 06

**U.S. Postal Service™**  
**CERTIFIED MAIL® RECEIPT**  
*Domestic Mail Only*

For delivery information, visit our website at [www.usps.com](http://www.usps.com)®.

**OFFICIAL USE**

Certified Mail Fee \$ \_\_\_\_\_

Extra Services & Fees (check box, add fee as appropriate)

Return Receipt (hardcopy) \$ \_\_\_\_\_

Return Receipt (electronic) \$ \_\_\_\_\_

Certified Mail Restricted Delivery \$ \_\_\_\_\_

Adult Signature Required \$ \_\_\_\_\_

Adult Signature Restricted Delivery \$ \_\_\_\_\_

Postage \$ \_\_\_\_\_

**Total Postage and Fees** \$ \_\_\_\_\_

Street: LDL Lowe Family Partnership, Ltd.  
 1200 Barton Creek Blvd, Apt 2.  
 Austin, TX 78735

City: 24501 Steward - Broken Bar 4H

PS Form 3800, January 2023 PSN 7530-02-000-9047 See Reverse for Instructions

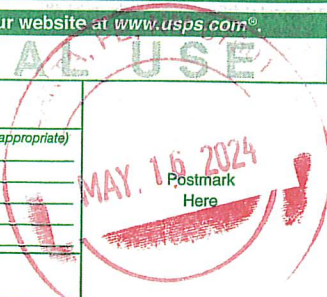

SENDER: COMPLETE THIS SECTION	COMPLETE THIS SECTION ON DELIVERY
<ul style="list-style-type: none"> <li>Complete items 1, 2, and 3.</li> <li>Print your name and address on the reverse so that we can return the card to you.</li> <li>Attach this card to the back of the mailpiece, or on the front if space permits.</li> </ul>	<p>A. Signature  <b>X</b> <input type="checkbox"/> Agent  <input type="checkbox"/> Addressee</p> <p>B. Received by (Printed Name) C. Date of Delivery</p> <p>D. Is delivery address different from item 1? <input type="checkbox"/> Yes        If YES, enter delivery address below: <input type="checkbox"/> No</p>
<p>1. Article Addressed to:</p> <p><b>LDL Lowe Family Partnership, Ltd.</b>  <b>1200 Barton Creek Blvd, Apt 2.</b>  <b>Austin, TX 78735</b></p> <p>24501 Steward - Broken Bar 4H</p>	<p><b>RECEIVED</b></p> <p>MAY 28 2024</p>
<p>2. Article Number (Transfer from service label)</p> <p>9590 9402 8561 3186 6066 15</p>	<p>3. Service Type</p> <p><input type="checkbox"/> Adult Signature <b>Hinkle Shanor</b> <input type="checkbox"/> Priority Mail Express®</p> <p><input type="checkbox"/> Adult Signature Restricted Delivery <b>Santa Fe NM 87504</b> <input type="checkbox"/> Registered Mail™</p> <p><input type="checkbox"/> Certified Mail® <input type="checkbox"/> Registered Mail Restricted Delivery</p> <p><input type="checkbox"/> Certified Mail Restricted Delivery <input type="checkbox"/> Signature Confirmation</p> <p><input type="checkbox"/> Collect on Delivery <input type="checkbox"/> Signature Confirmation Restricted Delivery</p> <p><input type="checkbox"/> Collect on Delivery Restricted Delivery <input type="checkbox"/> Restricted Delivery</p> <p><input type="checkbox"/> Insured Mail</p> <p><input type="checkbox"/> Insured Mail Restricted Delivery (over \$500)</p>
<p>PS Form 3811, July 2020 PSN 7530-02-000-9053</p>	<p>Domestic Return Receipt</p>



9589 0710 5270 0415 9513 90

**U.S. Postal Service™**  
**CERTIFIED MAIL® RECEIPT**  
*Domestic Mail Only*

For delivery information, visit our website at [www.usps.com](http://www.usps.com)®.

**OFFICIAL USE**

Certified Mail Fee \$ \_\_\_\_\_

Extra Services & Fees (check box, add fee as appropriate)

Return Receipt (hardcopy) \$ \_\_\_\_\_

Return Receipt (electronic) \$ \_\_\_\_\_

Certified Mail Restricted Delivery \$ \_\_\_\_\_

Adult Signature Required \$ \_\_\_\_\_

Adult Signature Restricted Delivery \$ \_\_\_\_\_

Postage \$ \_\_\_\_\_

**Total Postage and Fees** \$ \_\_\_\_\_

Sent To \_\_\_\_\_

Str Loretta D. Lowe Trust, dated 11/1/1974  
 1200 Barton Creek Blvd, Apt. 2  
 Austin, TX 78735

Cit 24501 Steward - Broken Bar 4H

PS Form 3800, January 2023 PSN 7530-02-000-9047 See Reverse for Instructions

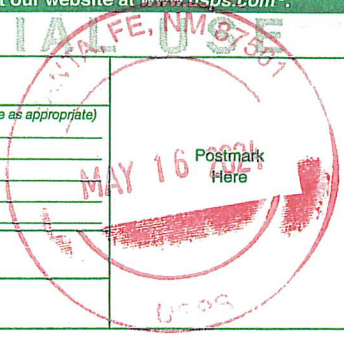

**SENDER: COMPLETE THIS SECTION**

- Complete items 1, 2, and 3.
- Print your name and address on the reverse so that we can return the card to you.
- Attach this card to the back of the mailpiece, or on the front if space permits.

1. Article Addressed to:

Loretta D. Lowe Trust, dated  
 11/1/1974  
 1200 Barton Creek Blvd, Apt. 2  
 Austin, TX 78735  
 24501 Steward - Broken Bar 4H

9590 9402 8561 3186 6066 22

2. Article Number (Transfer from service label)  
 9589 0710 5270 0415 9513 90

PS Form 3811, July 2020 PSN 7530-02-000-9053

**COMPLETE THIS SECTION ON DELIVERY**

A. Signature  Agent  
 Addressee

B. Received by (Printed Name) \_\_\_\_\_ C. Date of Delivery \_\_\_\_\_

D. Is delivery address different from item 1?  Yes  
 If YES, enter delivery address below:  No

**RECEIVED**  
 MAY 28 2024

3. Service Type

Adult Signature  Priority Mail Express®

Adult Signature Restricted Delivery  Registered Mail™

Certified Mail®  Registered Mail Restricted Delivery

Certified Mail Restricted Delivery  Signature Confirmation™

Collect on Delivery  Signature Confirmation Restricted Delivery

Collect on Delivery Restricted Delivery  Insured Mail

Insured Mail  Insured Mail Restricted Delivery (over \$500)

Hinkle Shiner LLP  
 Santa Fe NM 87501

Domestic Return Receipt

**U.S. Postal Service™**  
**CERTIFIED MAIL® RECEIPT**  
*Domestic Mail Only*

For delivery information, visit our website at [www.usps.com](http://www.usps.com)®.

OFFICIAL USE

MAY 16 2024  
Postmark Here

USPS

9589 0710 5270 2069 6291 37

Certified Mail Fee	
\$	
Extra Services & Fees (check box, add fee as appropriate)	
<input type="checkbox"/> Return Receipt (hardcopy)	\$
<input type="checkbox"/> Return Receipt (electronic)	\$
<input type="checkbox"/> Certified Mail Restricted Delivery	\$
<input type="checkbox"/> Adult Signature Required	\$
<input type="checkbox"/> Adult Signature Restricted Delivery	\$
Postage	\$
Total Postage and Fees	\$
Service Type	
St	Lowe Family, Ltd. PO Box 5883 Granbury, TX 76049
Ci	24501 Steward - Broken Bar 4H

PS Form 3800, January 2023 PSN 7530-02-000-9047 See Reverse for Instructions

SENDER: COMPLETE THIS SECTION	COMPLETE THIS SECTION ON DELIVERY																
<ul style="list-style-type: none"> <li>■ Complete items 1, 2, and 3.</li> <li>■ Print your name and address on the reverse so that we can return the card to you.</li> <li>■ Attach this card to the back of the mailpiece, or on the front if space permits.</li> </ul> <p>1. Article Addressed to:</p> <div style="border: 1px solid black; padding: 5px; margin: 5px 0;"> <p>Lowe Family, Ltd. PO Box 5883 Granbury, TX 76049</p> <p style="text-align: right; font-size: 0.8em;">24501 Steward - Broken Bar 4H</p> </div> <div style="text-align: center; margin: 5px 0;"> <p>9590 9402 8428 3156 5296 29</p> </div> <p>2. Article Number (Transfer from service label)</p> <p>9589 0710 5270 2069 6291 37</p>	<p>A. Signature</p> <p><input checked="" type="checkbox"/> Agent <input type="checkbox"/> Addressee</p> <p>B. Received by (Printed Name)   C. Date of Delivery</p> <p>Johu Coines   5/21/24</p> <p>D. Is delivery address different from item 1? <input type="checkbox"/> Yes If YES, enter delivery address below: <input type="checkbox"/> No</p> <div style="text-align: center; border: 2px solid black; padding: 10px; margin: 10px 0;"> <p style="font-size: 2em; font-weight: bold;">RECEIVED</p> <p style="font-size: 1.5em;">MAY 25 2024</p> </div> <p>3. Service Type</p> <table style="width: 100%; font-size: 0.8em;"> <tr> <td><input type="checkbox"/> Adult Signature</td> <td><input type="checkbox"/> Priority Mail Express®</td> </tr> <tr> <td><input type="checkbox"/> Adult Signature Restricted Delivery</td> <td><input type="checkbox"/> Registered Mail™</td> </tr> <tr> <td><input type="checkbox"/> Certified Mail®</td> <td><input type="checkbox"/> Registered Mail Restricted Delivery</td> </tr> <tr> <td><input type="checkbox"/> Certified Mail Restricted Delivery</td> <td><input type="checkbox"/> Signature Confirmation™</td> </tr> <tr> <td><input type="checkbox"/> Collect on Delivery</td> <td><input type="checkbox"/> Signature Confirmation Restricted Delivery</td> </tr> <tr> <td><input type="checkbox"/> Collect on Delivery Restricted Delivery</td> <td></td> </tr> <tr> <td><input type="checkbox"/> Insured Mail</td> <td></td> </tr> <tr> <td><input type="checkbox"/> Insured Mail Restricted Delivery (over \$500)</td> <td></td> </tr> </table>	<input type="checkbox"/> Adult Signature	<input type="checkbox"/> Priority Mail Express®	<input type="checkbox"/> Adult Signature Restricted Delivery	<input type="checkbox"/> Registered Mail™	<input type="checkbox"/> Certified Mail®	<input type="checkbox"/> Registered Mail Restricted Delivery	<input type="checkbox"/> Certified Mail Restricted Delivery	<input type="checkbox"/> Signature Confirmation™	<input type="checkbox"/> Collect on Delivery	<input type="checkbox"/> Signature Confirmation Restricted Delivery	<input type="checkbox"/> Collect on Delivery Restricted Delivery		<input type="checkbox"/> Insured Mail		<input type="checkbox"/> Insured Mail Restricted Delivery (over \$500)	
<input type="checkbox"/> Adult Signature	<input type="checkbox"/> Priority Mail Express®																
<input type="checkbox"/> Adult Signature Restricted Delivery	<input type="checkbox"/> Registered Mail™																
<input type="checkbox"/> Certified Mail®	<input type="checkbox"/> Registered Mail Restricted Delivery																
<input type="checkbox"/> Certified Mail Restricted Delivery	<input type="checkbox"/> Signature Confirmation™																
<input type="checkbox"/> Collect on Delivery	<input type="checkbox"/> Signature Confirmation Restricted Delivery																
<input type="checkbox"/> Collect on Delivery Restricted Delivery																	
<input type="checkbox"/> Insured Mail																	
<input type="checkbox"/> Insured Mail Restricted Delivery (over \$500)																	

PS Form 3811, July 2020 PSN 7530-02-000-9053 Domestic Return Receipt



**U.S. Postal Service™  
CERTIFIED MAIL® RECEIPT**  
Domestic Mail Only

For delivery information, visit our website at [www.usps.com](http://www.usps.com)

**OFFICIAL USE**

Certified Mail Fee  
\$ \_\_\_\_\_

Extra Services & Fees (check box, add fee as appropriate)

<input type="checkbox"/> Return Receipt (hardcopy)	\$ _____
<input type="checkbox"/> Return Receipt (electronic)	\$ _____
<input type="checkbox"/> Certified Mail Restricted Delivery	\$ _____
<input type="checkbox"/> Adult Signature Required	\$ _____
<input type="checkbox"/> Adult Signature Restricted Delivery	\$ _____

Postage  
\$ \_\_\_\_\_

**Total Postage and Fees**  
\$ \_\_\_\_\_

Sent To

Si Lowe, Loretta D.  
1200 Barton Creek Blvd, Apt. 2  
Ci Austin, TX 78735  
24501 Steward - Broken Bar 4H

PS Form 3800, January 2023 PSN 7530-02-000-9047 See Reverse for Instructions

*Postmark Here MAY 16 2024 USPS*

**SENDER: COMPLETE THIS SECTION**

- Complete items 1, 2, and 3.
- Print your name and address on the reverse so that we can return the card to you.
- Attach this card to the back of the mailpiece, or on the front if space permits.

1. Article Addressed to:

Lowe, Loretta D.  
1200 Barton Creek Blvd, Apt. 2  
Austin, TX 78735  
24501 Steward - Broken Bar 4H

9589 0710 5270 2069 6291 20

2. Article Number (Transfer from service label)

PS Form 3811, July 2020 PSN 7530-02-000-9053

**COMPLETE THIS SECTION ON DELIVERY**

A. Signature  Agent  
**X**  Addressee

B. Received by (Printed Name) C. Date of Delivery

D. Is delivery address different from item 1?  Yes  
If YES, enter delivery address below.  No

**RECEIVED**  
MAY 28 2024

3. Service Type **Linkie Chanof LLP Santa Fe NM 87504**

<input type="checkbox"/> Adult Signature	<input type="checkbox"/> Priority Mail Express®
<input type="checkbox"/> Adult Signature Restricted Delivery	<input type="checkbox"/> Registered Mail™
<input type="checkbox"/> Certified Mail®	<input type="checkbox"/> Registered Mail Restricted Delivery
<input type="checkbox"/> Certified Mail Restricted Delivery	<input type="checkbox"/> Signature Confirmation™
<input type="checkbox"/> Collect on Delivery	<input type="checkbox"/> Signature Confirmation Restricted Delivery
<input type="checkbox"/> Collect on Delivery Restricted Delivery	
<input type="checkbox"/> Insured Mail	
<input type="checkbox"/> Insured Mail Restricted Delivery (over \$500)	

Domestic Return Receipt

**U.S. Postal Service™**  
**CERTIFIED MAIL® RECEIPT**  
*Domestic Mail Only*

For delivery information, visit our website at [www.usps.com](http://www.usps.com)®.

OFFICIAL USE

Certified Mail Fee \$ _____	
Extra Services & Fees (check box, add fee as appropriate)	
<input type="checkbox"/> Return Receipt (hardcopy) \$ _____	
<input type="checkbox"/> Return Receipt (electronic) \$ _____	
<input type="checkbox"/> Certified Mail Restricted Delivery \$ _____	
<input type="checkbox"/> Adult Signature Required \$ _____	
<input type="checkbox"/> Adult Signature Restricted Delivery \$ _____	
Postage \$ _____	
Total Postage and Fees \$ _____	
Sent To Str <u>Lowe, Martin Dion</u> <u>7801 Espanola Trail</u> <u>Austin, TX 78737</u> City <u>24501 Steward - Broken Bar 4H</u>	

PS Form 3800, January 2023 PSN 7530-02-000-9047 See Reverse for Instructions

SENDER: COMPLETE THIS SECTION	COMPLETE THIS SECTION ON DELIVERY																
<ul style="list-style-type: none"> <li>■ Complete items 1, 2, and 3.</li> <li>■ Print your name and address on the reverse so that we can return the card to you.</li> <li>■ Attach this card to the back of the mailpiece, or on the front if space permits.</li> </ul> <p>1. Article Addressed to:</p> <div style="border: 1px solid black; padding: 5px; margin: 5px 0;"> <p style="margin: 0;">Lowe, Martin Dion 7801 Espanola Trail Austin, TX 78737</p> <p style="text-align: right; font-size: small; margin: 0;">24501 Steward - Broken Bar 4H</p> </div> <div style="text-align: center; margin: 5px 0;"> <p style="margin: 0; font-weight: bold; font-size: 1.2em;">9590 9402 8428 3156 5296 50</p> </div> <p>2. Article Number (Transfer from service label)  <b>9589 0710 5270 2069 6291 13</b></p>	<p>A. Signature <input checked="" type="checkbox"/> Agent  <input checked="" type="checkbox"/> Addressee</p> <p>B. Received by (Printed Name) _____ C. Date of Delivery _____</p> <p>D. Is delivery address different from item 1? <input type="checkbox"/> Yes          If YES, enter delivery address below: <input type="checkbox"/> No</p> <div style="text-align: center; font-size: 2em; font-weight: bold; margin: 10px 0;">RECEIVED</div> <div style="text-align: center; font-size: 1.5em; margin: 5px 0;">JUN 03 2024</div> <p>3. Service Type</p> <table style="width: 100%; font-size: small;"> <tr> <td><input type="checkbox"/> Adult Signature</td> <td><input type="checkbox"/> Priority Mail Express®</td> </tr> <tr> <td><input type="checkbox"/> Adult Signature Restricted Delivery</td> <td><input type="checkbox"/> Registered Mail™</td> </tr> <tr> <td><input type="checkbox"/> Certified Mail®</td> <td><input type="checkbox"/> Registered Mail Restricted Delivery</td> </tr> <tr> <td><input type="checkbox"/> Certified Mail Restricted Delivery</td> <td><input type="checkbox"/> Signature Confirmation™</td> </tr> <tr> <td><input type="checkbox"/> Collect on Delivery</td> <td><input type="checkbox"/> Signature Confirmation Restricted Delivery</td> </tr> <tr> <td><input type="checkbox"/> Collect on Delivery Restricted Delivery</td> <td></td> </tr> <tr> <td><input type="checkbox"/> Insured Mail</td> <td></td> </tr> <tr> <td><input type="checkbox"/> Insured Mail Restricted Delivery (over \$500)</td> <td></td> </tr> </table> <p style="text-align: right; font-size: small;">Domestic Return Receipt</p>	<input type="checkbox"/> Adult Signature	<input type="checkbox"/> Priority Mail Express®	<input type="checkbox"/> Adult Signature Restricted Delivery	<input type="checkbox"/> Registered Mail™	<input type="checkbox"/> Certified Mail®	<input type="checkbox"/> Registered Mail Restricted Delivery	<input type="checkbox"/> Certified Mail Restricted Delivery	<input type="checkbox"/> Signature Confirmation™	<input type="checkbox"/> Collect on Delivery	<input type="checkbox"/> Signature Confirmation Restricted Delivery	<input type="checkbox"/> Collect on Delivery Restricted Delivery		<input type="checkbox"/> Insured Mail		<input type="checkbox"/> Insured Mail Restricted Delivery (over \$500)	
<input type="checkbox"/> Adult Signature	<input type="checkbox"/> Priority Mail Express®																
<input type="checkbox"/> Adult Signature Restricted Delivery	<input type="checkbox"/> Registered Mail™																
<input type="checkbox"/> Certified Mail®	<input type="checkbox"/> Registered Mail Restricted Delivery																
<input type="checkbox"/> Certified Mail Restricted Delivery	<input type="checkbox"/> Signature Confirmation™																
<input type="checkbox"/> Collect on Delivery	<input type="checkbox"/> Signature Confirmation Restricted Delivery																
<input type="checkbox"/> Collect on Delivery Restricted Delivery																	
<input type="checkbox"/> Insured Mail																	
<input type="checkbox"/> Insured Mail Restricted Delivery (over \$500)																	

PS Form 3811, July 2020 PSN 7530-02-000-9053



**U.S. Postal Service™**  
**CERTIFIED MAIL® RECEIPT**  
*Domestic Mail Only*

For delivery information, visit our website at [www.usps.com](http://www.usps.com)

**OFFICIAL USE**

Certified Mail Fee \$ \_\_\_\_\_

Extra Services & Fees (check box, add fee as appropriate)

Return Receipt (hardcopy) \$ \_\_\_\_\_

Return Receipt (electronic) \$ \_\_\_\_\_

Certified Mail Restricted Delivery \$ \_\_\_\_\_

Adult Signature Required \$ \_\_\_\_\_

Adult Signature Restricted Delivery \$ \_\_\_\_\_

Postage \$ \_\_\_\_\_

Total Postage and Fees \$ \_\_\_\_\_

Postmark Here  
MAY 15 2024  
USPS

9589 0710 5270 2069 6290 21

Sen<sup>r</sup> Lowe Minerals and Land Family Partnership, Ltd.  
Str 2313 Broadway  
City Lubbock, TX 79401  
24501 Steward - Broken Bar 4H

PS Form 3800, January 2023 PSN 7530-02-000-9047 See Reverse for Instructions

**SENDER: COMPLETE THIS SECTION**

- Complete items 1, 2, and 3.
- Print your name and address on the reverse so that we can return the card to you.
- Attach this card to the back of the mailpiece, or on the front if space permits.

1. Article Addressed to:

Lowe Minerals and Land Family Partnership, Ltd.  
2313 Broadway  
Lubbock, TX 79401  
24501 Steward - Broken Bar 4H

9590 9402 8428 3156 5296 36

2. Article Number (Transfer from service label)  
9589 0710 5270 2069 6290 21

PS Form 3811, July 2020 PSN 7530-02-000-9053

**COMPLETE THIS SECTION ON DELIVERY**

A. Signature  
X *[Signature]*  Agent  Addressee

B. Received by (Printed Name) \_\_\_\_\_ C. Date of Delivery \_\_\_\_\_

D. Is delivery address different from item 1?  Yes  
If YES, enter delivery address below:  No

**RECEIVED**  
MAY 22 2024

3. Service Type *Hinkle Shanor LLP*  Priority Mail Express®  
*Santa Fe NM 87504*  Registered Mail™  
 Adult Signature Restricted Delivery  Registered Mail Restricted Delivery  
 Certified Mail®  Signature Confirmation™  
 Certified Mail Restricted Delivery  Signature Confirmation Restricted Delivery  
 Collect on Delivery  
 Collect on Delivery Restricted Delivery  
 Insured Mail  
 Insured Mail Restricted Delivery (over \$500)

Domestic Return Receipt

**U.S. Postal Service™**  
**CERTIFIED MAIL® RECEIPT**  
*Domestic Mail Only*

For delivery information, visit our website at [www.usps.com](http://www.usps.com)®.

OFFICIAL USE

MAY 18 2024  
MIDLAND, TX 79701

USPS

9589 0710 5270 2069 6291 82

Certified Mail Fee	\$
Extra Services & Fees (check box, add fee as appropriate)	
<input type="checkbox"/> Return Receipt (hardcopy)	\$
<input type="checkbox"/> Return Receipt (electronic)	\$
<input type="checkbox"/> Certified Mail Restricted Delivery	\$
<input type="checkbox"/> Adult Signature Required	\$
<input type="checkbox"/> Adult Signature Restricted Delivery	\$
Postage	\$
<b>Total Postage and Fees</b>	\$
Sent To	
Marshall & Winston, Inc. PO Box 50880 Midland, TX 79710-0880 24501 Steward - Broken Bar 4H	

PS Form 3800, January 2023 PSN 7530-02-000-9047 See Reverse for Instructions

SENDER: COMPLETE THIS SECTION	COMPLETE THIS SECTION ON DELIVERY
<ul style="list-style-type: none"> <li>■ Complete items 1, 2, and 3.</li> <li>■ Print your name and address on the reverse so that we can return the card to you.</li> <li>■ Attach this card to the back of the mailpiece, or on the front if space permits.</li> </ul> <p>1. Article Addressed to:</p> <div style="border: 1px solid black; padding: 5px; margin: 5px 0;"> <p>Marshall &amp; Winston, Inc. PO Box 50880 Midland, TX 79710-0880 <small>24501 Steward - Broken Bar 4H</small></p> </div> <p style="text-align: center;">9590 9402 8428 3156 5362 45</p> <p>2. Article Number (Transfer from service label) <b>9589 0710 5270 2069 6291 82</b></p>	<p>A. Signature <input checked="" type="checkbox"/> <i>Brittany K...</i> <input type="checkbox"/> Agent <input type="checkbox"/> Addressee</p> <p>B. Received by (Printed Name) <i>Brittany K...</i> C. Date of Delivery <i>5-23-24</i></p> <p>D. Is delivery address different from item 1? <input type="checkbox"/> Yes If YES, enter delivery address below: <input type="checkbox"/> No</p> <div style="text-align: center; border: 2px solid gray; padding: 10px; margin: 10px 0;"> <p style="font-size: 2em; font-weight: bold;">RECEIVED</p> <p style="font-size: 1.2em;">MAY 28 2024</p> </div> <p>3. Service Type</p> <p><input type="checkbox"/> Adult Signature <i>Hinkle Shanor</i> <input type="checkbox"/> Priority Mail Express®</p> <p><input type="checkbox"/> Adult Signature Restricted Delivery <input type="checkbox"/> Registered Mail™</p> <p><input type="checkbox"/> Certified Mail® <input type="checkbox"/> Registered Mail Restricted Delivery</p> <p><input type="checkbox"/> Certified Mail Restricted Delivery <input type="checkbox"/> Signature Confirmation™</p> <p><input type="checkbox"/> Collect on Delivery <input type="checkbox"/> Signature Confirmation Restricted Delivery</p> <p><input type="checkbox"/> Collect on Delivery Restricted Delivery</p> <p><input type="checkbox"/> Insured Mail</p> <p><input type="checkbox"/> Insured Mail Restricted Delivery (over \$500)</p>

PS Form 3811, July 2020 PSN 7530-02-000-9053 Domestic Return Receipt



**U.S. Postal Service™**  
**CERTIFIED MAIL® RECEIPT**  
*Domestic Mail Only*

For delivery information, visit our website at [www.usps.com](http://www.usps.com)®.

**OFFICIAL USE**

Certified Mail Fee \$ \_\_\_\_\_

Extra Services & Fees (check box, add fee as appropriate)

Return Receipt (hardcopy) \$ \_\_\_\_\_

Return Receipt (electronic) \$ \_\_\_\_\_

Certified Mail Restricted Delivery \$ \_\_\_\_\_

Adult Signature Required \$ \_\_\_\_\_

Adult Signature Restricted Delivery \$ \_\_\_\_\_

Postage \$ \_\_\_\_\_

**Total Postage and Fees** \$ \_\_\_\_\_

Postmark Here

9589 0710 5270 2069 6291 68

PS Form 3800, January 2023 PSN 7530-02-000-9047 See Reverse for Instructions

**SENDER: COMPLETE THIS SECTION**

- Complete items 1, 2, and 3.
- Print your name and address on the reverse so that we can return the card to you.
- Attach this card to the back of the mailpiece, or on the front if space permits.

1. Article Addressed to:

Mekusukey Oil Company, LLC  
 PO Box 816  
 Wewoka, OK 74884-0816

24501 Steward - Broken Bar 4H

9590 9402 8428 3156 5362 21

2. Article Number (Transfer from service label)  
 9589 0710 5270 2069 6291 68

**COMPLETE THIS SECTION ON DELIVERY**

A. Signature  Agent  Addressee

X Kim Yerby

B. Received by (Printed Name) C. Date of Delivery

Kim Yerby 5-20-24

D. Is delivery address different from item 1?  Yes  No  
 If YES, enter delivery address below:

**RECEIVED**  
 MAY 23 2024

3. Service Type

Adult Signature  Priority Mail Express®

Adult Signature Restricted Delivery  Registered Mail™

Certified Mail®  Registered Mail Restricted Delivery

Certified Mail Restricted Delivery  Signature Confirmation™

Collect on Delivery  Signature Confirmation Restricted Delivery

Collect on Delivery Restricted Delivery  Insured Mail

Insured Mail Restricted Delivery (over \$500)

PS Form 3811, July 2020 PSN 7530-02-000-9053 Domestic Return Receipt

**U.S. Postal Service™**  
**CERTIFIED MAIL® RECEIPT**  
Domestic Mail Only

For delivery information, visit our website at [www.usps.com](http://www.usps.com)®.

OFFICIAL USE

Certified Mail Fee \$ _____	
<b>Extra Services &amp; Fees (check box, add fee as appropriate)</b> <input type="checkbox"/> Return Receipt (hardcopy) \$ _____ <input type="checkbox"/> Return Receipt (electronic) \$ _____ <input type="checkbox"/> Certified Mail Restricted Delivery \$ _____ <input type="checkbox"/> Adult Signature Required \$ _____ <input type="checkbox"/> Adult Signature Restricted Delivery \$ _____	
Postage \$ _____	
<b>Total Postage and Fees</b> \$ _____	
<b>Sent To</b> St NM Royalty, LLC PO Box 51908 Midland, TX 79710 Ci 24501 Steward – Broken Bar 4H	

PS Form 3800, January 2023 PSN 7530-02-000-9047 See Reverse for Instructions

SENDER: COMPLETE THIS SECTION	COMPLETE THIS SECTION ON DELIVERY																
<ul style="list-style-type: none"> <li>■ Complete items 1, 2, and 3.</li> <li>■ Print your name and address on the reverse so that we can return the card to you.</li> <li>■ Attach this card to the back of the mailpiece, or on the front if space permits.</li> </ul>	<p>A. Signature  <input checked="" type="checkbox"/> <i>Blake Pen</i> <input type="checkbox"/> Agent  <input type="checkbox"/> Addressee</p> <p>B. Received by (Printed Name) <span style="float: right;">C. Date of Delivery</span>  <i>Blake Pen</i> _____</p> <p>D. Is delivery address different from item 1? <input type="checkbox"/> Yes          If YES, enter delivery address below: <input type="checkbox"/> No</p> <div style="text-align: center; border: 1px solid black; padding: 5px;"> <p style="font-size: 2em; margin: 0;">RECEIVED</p> <p style="margin: 0;">MAY 25 2024</p> </div>																
<p>1 Article Addressed to:</p> <div style="border: 1px solid black; padding: 5px; margin: 5px 0;">           NM Royalty, LLC            PO Box 51908            Midland, TX 79710            24501 Steward – Broken Bar 4H         </div> <div style="text-align: center; margin: 5px 0;"> <p>9590 9402 8428 3156 5296 74</p> </div>	<p>3. Service Type</p> <table style="width: 100%; font-size: 0.8em;"> <tr> <td><input type="checkbox"/> Adult Signature</td> <td><input type="checkbox"/> Priority Mail Express®</td> </tr> <tr> <td><input type="checkbox"/> Adult Signature Restricted Delivery</td> <td><input type="checkbox"/> Registered Mail™</td> </tr> <tr> <td><input type="checkbox"/> Certified Mail®</td> <td><input type="checkbox"/> Registered Mail Restricted Delivery</td> </tr> <tr> <td><input type="checkbox"/> Certified Mail Restricted Delivery</td> <td><input type="checkbox"/> Signature Confirmation™</td> </tr> <tr> <td><input type="checkbox"/> Collect on Delivery</td> <td><input type="checkbox"/> Signature Confirmation Restricted Delivery</td> </tr> <tr> <td><input type="checkbox"/> Collect on Delivery Restricted Delivery</td> <td></td> </tr> <tr> <td><input type="checkbox"/> Insured Mail</td> <td></td> </tr> <tr> <td><input type="checkbox"/> Insured Mail Restricted Delivery (over \$500)</td> <td></td> </tr> </table>	<input type="checkbox"/> Adult Signature	<input type="checkbox"/> Priority Mail Express®	<input type="checkbox"/> Adult Signature Restricted Delivery	<input type="checkbox"/> Registered Mail™	<input type="checkbox"/> Certified Mail®	<input type="checkbox"/> Registered Mail Restricted Delivery	<input type="checkbox"/> Certified Mail Restricted Delivery	<input type="checkbox"/> Signature Confirmation™	<input type="checkbox"/> Collect on Delivery	<input type="checkbox"/> Signature Confirmation Restricted Delivery	<input type="checkbox"/> Collect on Delivery Restricted Delivery		<input type="checkbox"/> Insured Mail		<input type="checkbox"/> Insured Mail Restricted Delivery (over \$500)	
<input type="checkbox"/> Adult Signature	<input type="checkbox"/> Priority Mail Express®																
<input type="checkbox"/> Adult Signature Restricted Delivery	<input type="checkbox"/> Registered Mail™																
<input type="checkbox"/> Certified Mail®	<input type="checkbox"/> Registered Mail Restricted Delivery																
<input type="checkbox"/> Certified Mail Restricted Delivery	<input type="checkbox"/> Signature Confirmation™																
<input type="checkbox"/> Collect on Delivery	<input type="checkbox"/> Signature Confirmation Restricted Delivery																
<input type="checkbox"/> Collect on Delivery Restricted Delivery																	
<input type="checkbox"/> Insured Mail																	
<input type="checkbox"/> Insured Mail Restricted Delivery (over \$500)																	
<p>2 Article Number (Transfer from service label)  <b>9589 0710 5270 2069 6291 06</b></p>	<p>Domestic Return Receipt</p>																

PS Form 3811, July 2020 PSN 7530-02-000-9053



**U.S. Postal Service™**  
**CERTIFIED MAIL® RECEIPT**  
*Domestic Mail Only*

For delivery information, visit our website at [www.usps.com](http://www.usps.com)®.

**OFFICIAL USE**

Certified Mail Fee \$ \_\_\_\_\_

Extra Services & Fees (check box, add fee as appropriate)

Return Receipt (hardcopy) \$ \_\_\_\_\_

Return Receipt (electronic) \$ \_\_\_\_\_

Certified Mail Restricted Delivery \$ \_\_\_\_\_

Adult Signature Required \$ \_\_\_\_\_

Adult Signature Restricted Delivery \$ \_\_\_\_\_

Postage \$ \_\_\_\_\_

**Total Postage and Fees** \$ \_\_\_\_\_

Sent To

\$ New Mexico State Land Office  
 310 Old Santa Fe Trail  
 Santa Fe, NM 87504  
 24501 Steward - Broken Bar 4H

Postmark Here  
 MAY 10 2024

PS Form 3800, January 2023 PSN 7530-02-000-9047 See Reverse for Instructions

**SENDER: COMPLETE THIS SECTION**

- Complete items 1, 2, and 3.
- Print your name and address on the reverse so that we can return the card to you.
- Attach this card to the back of the mailpiece, or on the front if space permits.

1. Article Addressed to:

New Mexico State Land Office  
 310 Old Santa Fe Trail  
 Santa Fe, NM 87504  
 24501 Steward - Broken Bar 4H

2. Article Number (Transfer from service label)  
 9589 0710 5270 2069 6291 51

**COMPLETE THIS SECTION ON DELIVERY**

A. Signature  Agent  
 Addressee

B. Received by (Printed Name) \_\_\_\_\_ C. Date of Delivery \_\_\_\_\_

D. Is delivery address different from item 1?  Yes  
 If YES, enter delivery address below:  No

**RECEIVED**  
 MAY 23 2024

3. Service Type

Adult Signature  Priority Mail Express®  
 Adult Signature Restricted Delivery  Registered Mail™  
 Certified Mail®  Registered Mail Restricted Delivery  
 Certified Mail Restricted Delivery  Signature Confirmation™  
 Collect on Delivery  Signature Confirmation Restricted Delivery  
 Collect on Delivery Restricted Delivery  Insured Mail  
 Insured Mail  Insured Mail Restricted Delivery (over \$500)

Hinkie Shanor LLP  
 Santa Fe, NM 87504

PS Form 3811, July 2020 PSN 7530-02-000-9053 Domestic Return Receipt

9589 0710 5270 0415 9504 54

**U.S. Postal Service™**  
**CERTIFIED MAIL® RECEIPT**  
*Domestic Mail Only*

For delivery information, visit our website at [www.usps.com](http://www.usps.com)®.

**OFFICIAL USE**

Certified Mail Fee \$ \_\_\_\_\_

Extra Services & Fees (check box, add fee as appropriate)

Return Receipt (hardcopy) \$ \_\_\_\_\_

Return Receipt (electronic) \$ \_\_\_\_\_

Certified Mail Restricted Delivery \$ \_\_\_\_\_

Adult Signature Required \$ \_\_\_\_\_

Adult Signature Restricted Delivery \$ \_\_\_\_\_

Postage \$ \_\_\_\_\_

**Total Postage and Fees** \$ \_\_\_\_\_

Sent To \_\_\_\_\_

Street New Mexico State Land Office  
 PO Box 1148  
 Santa Fe, NM 87504

City 24501 Steward - Broken Bar 4H

Postmark Here  
 MAY 10 2024

USPS

PS Form 3800, January 2023 PSN 7530-02-000-9047 See Reverse for Instructions

**SENDER: COMPLETE THIS SECTION**

- Complete items 1, 2, and 3.
- Print your name and address on the reverse so that we can return the card to you.
- Attach this card to the back of the mailpiece, or on the front if space permits.

1. Article Addressed to:

New Mexico State Land Office  
 PO Box 1148  
 Santa Fe, NM 87504  
 24501 Steward - Broken Bar 4H

2. Article Number (Transfer from service label)  
 9589 0710 5270 0415 9504 54

PS Form 3811, July 2020 PSN 7530-02-000-9053

**COMPLETE THIS SECTION ON DELIVERY**

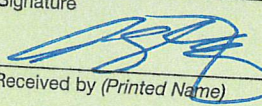
A. Signature  
 X   Agent  
 Addressee

B. Received by (Printed Name) \_\_\_\_\_ C. Date of Delivery \_\_\_\_\_

D. Is delivery address different from item 1?  Yes  
 If YES, enter delivery address below:  No

**RECEIVED**  
 MAY 22 2024

3. Service Type

Adult Signature  Priority Mail Express®

Adult Signature Restricted Delivery  Registered Mail™

Certified Mail®  Registered Mail Restricted Delivery

Certified Mail Restricted Delivery  Signature Confirmation™

Collect on Delivery  Signature Confirmation Restricted Delivery

Collect on Delivery Restricted Delivery  Insured Mail

Insured Mail Restricted Delivery (over \$500)

Hinkle Shanor LLP  
 Santa Fe, NM 87504

Domestic Return Receipt



9589 0710 5270 0751 2455 59

**U.S. Postal Service™**  
**CERTIFIED MAIL® RECEIPT**  
*Domestic Mail Only*

For delivery information, visit our website at [www.usps.com](http://www.usps.com)®.

**OFFICIAL USE**

Certified Mail Fee \$

Extra Services & Fees (check box, add fee as appropriate)

Return Receipt (hardcopy) \$

Return Receipt (electronic) \$

Certified Mail Restricted Delivery \$

Adult Signature Required \$

Adult Signature Restricted Delivery \$

Postage \$

**Total Postage and Fees** \$

Sent To: Onstead, Lewanda Jean Crumpton

Street: 9900 Northshore Blvd., #3106



City: Coriscana, TX 75109

24501 Steward - Broken Bar 4H

PS Form 3800, January 2023 PSN 7530-02-000-9047 See Reverse for Instructions

Postmark Here: MAY 18 2024

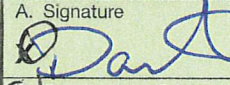
USPS

SENDER: COMPLETE THIS SECTION	COMPLETE THIS SECTION ON DELIVERY
<ul style="list-style-type: none"> <li>Complete items 1, 2, and 3.</li> <li>Print your name and address on the reverse so that we can return the card to you.</li> <li>Attach this card to the back of the mailpiece, or on the front if space permits.</li> </ul>	<p>A. Signature  <input type="checkbox"/> Agent <input checked="" type="checkbox"/> Addressee</p> <p>B. Received by (Printed Name) <b>DANA Rhoten</b></p> <p>C. Date of Delivery <b>5/28/24</b></p> <p>D. Is delivery address different from item 1? <input type="checkbox"/> Yes <input checked="" type="checkbox"/> No          If YES, enter delivery address below:</p> <p style="text-align: center;"><b>RECEIVED</b> MAY 28 2024</p>
<p>1. Article Addressed to:</p> <p style="text-align: center;">Onstead, Lewanda Jean Crumpton            9900 Northshore Blvd., #3106            Coriscana, TX 75109</p> <p style="text-align: right;">24501 Steward - Broken Bar 4H</p> <p style="text-align: center;">            9590 9402 8560 3186 8743 36</p>	<p>3. Service Type <b>Hinkle Shano</b> <input type="checkbox"/> Priority Mail Express® <input checked="" type="checkbox"/> Registered Mail™</p> <p><input type="checkbox"/> Adult Signature <input type="checkbox"/> Registered Mail Restricted Delivery</p> <p><input type="checkbox"/> Adult Signature Restricted Delivery <input type="checkbox"/> Certified Mail® <input type="checkbox"/> Signature Confirmation™</p> <p><input type="checkbox"/> Certified Mail Restricted Delivery <input type="checkbox"/> Signature Confirmation Restricted Delivery</p> <p><input type="checkbox"/> Collect on Delivery <input type="checkbox"/> Insured Mail</p> <p><input type="checkbox"/> Collect on Delivery Restricted Delivery <input type="checkbox"/> Insured Mail Restricted Delivery (over \$500)</p>
<p>2. Article Number (Transfer from service label)</p> <p>9589 0710 5270 0751 2455 59</p>	
PS Form 3811, July 2020 PSN 7530-02-000-9053	Domestic Return Receipt

**U.S. Postal Service™**  
**CERTIFIED MAIL® RECEIPT**  
*Domestic Mail Only*

For delivery information, visit our website at [www.usps.com](http://www.usps.com)®.

OFFICIAL USE

9589 0710 5270 0751 2455 42

Certified Mail Fee	
\$	
Extra Services & Fees (check box, add fee as appropriate)	
<input type="checkbox"/> Return Receipt (hardcopy)	\$
<input type="checkbox"/> Return Receipt (electronic)	\$
<input type="checkbox"/> Certified Mail Restricted Delivery	\$
<input type="checkbox"/> Adult Signature Required	\$
<input type="checkbox"/> Adult Signature Restricted Delivery	\$
Postage	\$
<b>Total Postage and Fees</b>	\$
Service	
To Osborne Family Properties, Ltd.	
PO Box 8206	
Wichita Falls, TX 76307	
City 24501 Steward - Broken Bar 4H	

Postmark Here

USPS

PS Form 3800, January 2023 PSN 7530-02-000-9047 See Reverse for Instructions

SENDER: COMPLETE THIS SECTION	COMPLETE THIS SECTION ON DELIVERY																
<ul style="list-style-type: none"> <li>■ Complete items 1, 2, and 3.</li> <li>■ Print your name and address on the reverse so that we can return the card to you.</li> <li>■ Attach this card to the back of the mailpiece, or on the front if space permits.</li> </ul> <p>1. Article Addressed to:</p> <div style="border: 1px solid black; padding: 5px; margin: 5px 0;"> <p style="text-align: center;">Osborne Family Properties, Ltd. PO Box 8206 Wichita Falls, TX 76307</p> <p style="text-align: center; font-size: 0.8em;">24501 Steward - Broken Bar 4H</p> </div> <div style="text-align: center; margin: 5px 0;"> <p>9590 9402 8560 3186 8743 43</p> </div> <p>2. Article Number (Transfer from service label)</p> <p style="font-size: 1.2em; font-weight: bold;">9589 0710 5270 0751 2455 42</p>	<p>A. Signature</p> <p style="font-size: 1.5em; font-family: cursive;">Darcy McCall</p> <p><input type="checkbox"/> Agent <input type="checkbox"/> Addressee</p> <p>B. Received by (Printed Name)</p> <p style="font-size: 1.5em; font-family: cursive;">Darcy McCall</p> <p>C. Date of Delivery</p> <p style="font-size: 1.5em; font-weight: bold;">MAY 20 2024</p> <p>D. Is delivery address different from item 1? <input type="checkbox"/> Yes If YES, enter delivery address below: <input type="checkbox"/> No</p> <div style="text-align: center; margin: 10px 0;"> <p style="font-size: 2em; font-weight: bold; opacity: 0.5;">RECEIVED</p> <p style="font-size: 1.2em; font-weight: bold;">MAY 23 2024</p> </div> <p>3. Service Type</p> <table style="width: 100%; font-size: 0.8em;"> <tr> <td><input type="checkbox"/> Adult Signature</td> <td><input type="checkbox"/> Priority Mail Express®</td> </tr> <tr> <td><input type="checkbox"/> Adult Signature Restricted Delivery</td> <td><input type="checkbox"/> Registered Mail™</td> </tr> <tr> <td><input type="checkbox"/> Certified Mail®</td> <td><input type="checkbox"/> Registered Mail Restricted Delivery</td> </tr> <tr> <td><input type="checkbox"/> Certified Mail Restricted Delivery</td> <td><input type="checkbox"/> Signature Confirmation™</td> </tr> <tr> <td><input type="checkbox"/> Collect on Delivery</td> <td><input type="checkbox"/> Signature Confirmation Restricted Delivery</td> </tr> <tr> <td><input type="checkbox"/> Collect on Delivery Restricted Delivery</td> <td></td> </tr> <tr> <td><input type="checkbox"/> Insured Mail</td> <td></td> </tr> <tr> <td><input type="checkbox"/> Insured Mail Restricted Delivery (over \$500)</td> <td></td> </tr> </table>	<input type="checkbox"/> Adult Signature	<input type="checkbox"/> Priority Mail Express®	<input type="checkbox"/> Adult Signature Restricted Delivery	<input type="checkbox"/> Registered Mail™	<input type="checkbox"/> Certified Mail®	<input type="checkbox"/> Registered Mail Restricted Delivery	<input type="checkbox"/> Certified Mail Restricted Delivery	<input type="checkbox"/> Signature Confirmation™	<input type="checkbox"/> Collect on Delivery	<input type="checkbox"/> Signature Confirmation Restricted Delivery	<input type="checkbox"/> Collect on Delivery Restricted Delivery		<input type="checkbox"/> Insured Mail		<input type="checkbox"/> Insured Mail Restricted Delivery (over \$500)	
<input type="checkbox"/> Adult Signature	<input type="checkbox"/> Priority Mail Express®																
<input type="checkbox"/> Adult Signature Restricted Delivery	<input type="checkbox"/> Registered Mail™																
<input type="checkbox"/> Certified Mail®	<input type="checkbox"/> Registered Mail Restricted Delivery																
<input type="checkbox"/> Certified Mail Restricted Delivery	<input type="checkbox"/> Signature Confirmation™																
<input type="checkbox"/> Collect on Delivery	<input type="checkbox"/> Signature Confirmation Restricted Delivery																
<input type="checkbox"/> Collect on Delivery Restricted Delivery																	
<input type="checkbox"/> Insured Mail																	
<input type="checkbox"/> Insured Mail Restricted Delivery (over \$500)																	
PS Form 3811, July 2020 PSN 7530-02-000-9053	Domestic Return Receipt																



**U.S. Postal Service™**  
**CERTIFIED MAIL® RECEIPT**  
*Domestic Mail Only*

For delivery information, visit our website at [www.usps.com](http://www.usps.com)®.

OFFICIAL USE

9589 0710 5270 2069 6293 44

Certified Mail Fee \$ _____ Extra Services & Fees (check box, add fee as appropriate) <input type="checkbox"/> Return Receipt (hardcopy) \$ _____ <input type="checkbox"/> Return Receipt (electronic) \$ _____ <input type="checkbox"/> Certified Mail Restricted Delivery \$ _____ <input type="checkbox"/> Adult Signature Required \$ _____ <input type="checkbox"/> Adult Signature Restricted Delivery \$ _____	Postmark Here 
Postage \$ _____ <b>Total Postage and Fees</b> \$ _____	
Sent To Str P.A.W.N. Enterprises, Ltd. PO Box 729 Ada, OK 74821-0729 City 24501 Steward - Broken Bar 4H	

PS Form 3800, January 2023 PSN 7530-02-000-9047 See Reverse for Instructions

SENDER: COMPLETE THIS SECTION	COMPLETE THIS SECTION ON DELIVERY
<ul style="list-style-type: none"> <li>■ Complete items 1, 2, and 3.</li> <li>■ Print your name and address on the reverse so that we can return the card to you.</li> <li>■ Attach this card to the back of the mailpiece, or on the front if space permits.</li> </ul> <p>1. Article Addressed to:</p> <div style="border: 1px solid black; padding: 5px; margin: 5px 0;"> <p style="text-align: center;">P.A.W.N. Enterprises, Ltd. PO Box 729 Ada, OK 74821-0729</p> <p style="text-align: center; font-size: 0.8em;">24501 Steward - Broken Bar 4H</p> </div> <div style="text-align: center; margin: 5px 0;">             9590 9402 8428 3156 5296 67         </div> <p>2. Article Number (Transfer from service label)  <b>9589 0710 5270 2069 6293 44</b></p>	<p>A. Signature  <input checked="" type="checkbox"/> Agent  <input checked="" type="checkbox"/> Addressee  <i>[Signature]</i></p> <p>B. Received by (Printed Name)  <i>Don From</i></p> <p>C. Date of Delivery  <i>5/20/24</i></p> <p>D. Is delivery address different from item 1? <input type="checkbox"/> Yes          If YES, enter delivery address below: <input type="checkbox"/> No</p> <div style="text-align: center; font-size: 2em; font-weight: bold; margin: 10px 0;">RECEIVED</div> <div style="text-align: center; font-size: 1.5em; margin: 5px 0;">MAY 23 2024</div> <p>3. Service Type  <input type="checkbox"/> Adult Signature  <input type="checkbox"/> Adult Signature Restricted Delivery  <input type="checkbox"/> Certified Mail®  <input type="checkbox"/> Certified Mail Restricted Delivery  <input type="checkbox"/> Collect on Delivery  <input type="checkbox"/> Collect on Delivery Restricted Delivery  <input type="checkbox"/> Insured Mail  <input type="checkbox"/> Insured Mail Restricted Delivery (over \$500)</p> <p style="font-size: 0.8em; margin-left: 20px;"> <input checked="" type="checkbox"/> Priority Mail Express®  <input checked="" type="checkbox"/> Registered Mail™  <input checked="" type="checkbox"/> Registered Mail Restricted Delivery  <input type="checkbox"/> Signature Confirmation™  <input type="checkbox"/> Signature Confirmation Restricted Delivery         </p> <p style="font-size: 0.8em; margin-left: 20px;"> <i>Hinkle Shanor LLC</i>  <i>Santa Fe NM 87504</i> </p>

PS Form 3811, July 2020 PSN 7530-02-000-9053
Domestic Return Receipt

9589 0710 5270 0751 2484 37

**U.S. Postal Service™**  
**CERTIFIED MAIL® RECEIPT**  
 Domestic Mail Only

For delivery information, visit our website at [www.usps.com](http://www.usps.com)®.

**OFFICIAL USE**

Certified Mail Fee \$ \_\_\_\_\_

Extra Services & Fees (check box, add fee as appropriate)

Return Receipt (hardcopy) \$ \_\_\_\_\_

Return Receipt (electronic) \$ \_\_\_\_\_

Certified Mail Restricted Delivery \$ \_\_\_\_\_

Adult Signature Required \$ \_\_\_\_\_

Adult Signature Restricted Delivery \$ \_\_\_\_\_

Postage \$ \_\_\_\_\_

**Total Postage and Fees** \$ \_\_\_\_\_

Sent To  
 Street PetroVen Inc.  
 14901 Quorum Dr., Suite 850  
 Dallas, TX 75254  
 City 24501 Steward - Broken Bar 4H

Postmark Here  
 MAY 16 2024

PS Form 3800, January 2023 PSN 7530-02-000-9047 See Reverse for Instructions

**SENDER: COMPLETE THIS SECTION**

- Complete items 1, 2, and 3.
- Print your name and address on the reverse so that we can return the card to you.
- Attach this card to the back of the mailpiece, or on the front if space permits.

1. Article Addressed to:

PetroVen Inc.  
 Quorum Place  
 14901 Quorum Dr., Suite 850  
 Dallas, TX 75254  
 24501 Steward - Broken Bar 4H

2. Article Number (Transfer from service label)  
 9589 0710 5270 0751 2484 37

PS Form 3811, July 2020 PSN 7530-02-000-9053

**COMPLETE THIS SECTION ON DELIVERY**

A. Signature  Agent  
 Rosa Luna  Addressee

B. Received by (Printed Name) C. Date of Delivery  
 ROSA LUNA 5-21-24

D. Is delivery address different from item 1?  Yes  
 If YES, enter delivery address below:  No

**RECEIVED**  
 MAY 28 2024

Hinkle Shanor LLP  
 Santa Fe NM 87504

3. Service Type  Priority Mail Express®  
 Adult Signature  Registered Mail™  
 Adult Signature Restricted Delivery  Registered Mail Restricted Delivery  
 Certified Mail®  Signature Confirmation™  
 Certified Mail Restricted Delivery  Signature Confirmation Restricted Delivery  
 Collect on Delivery  Insured Mail  
 Collect on Delivery Restricted Delivery  Insured Mail Restricted Delivery (over \$500)

Domestic Return Receipt



**U.S. Postal Service™**  
**CERTIFIED MAIL® RECEIPT**  
*Domestic Mail Only*

For delivery information, visit our website at [www.usps.com](http://www.usps.com)®.

OFFICIAL USE

SANTA FE, NM 87501

MAY 16 2024

USPS

Postmark  
Here

9589 0710 5270 0751 2484 68

Certified Mail Fee	\$
Extra Services & Fees (check box, add fee as appropriate)	
<input type="checkbox"/> Return Receipt (hardcopy)	\$
<input type="checkbox"/> Return Receipt (electronic)	\$
<input type="checkbox"/> Certified Mail Restricted Delivery	\$
<input type="checkbox"/> Adult Signature Required	\$
<input type="checkbox"/> Adult Signature Restricted Delivery	\$
Postage	\$
Total Postage and Fees	\$
Sent To	
Phillips, Kathryn M. 11445 Crossno Drive Cleveland, TX 77328	
24501 Steward - Broken Bar 4H	

PS Form 3800, January 2023 PSN 7530-02-000-9047 See Reverse for Instructions

SENDER: COMPLETE THIS SECTION	COMPLETE THIS SECTION ON DELIVERY																
<ul style="list-style-type: none"> <li>■ Complete items 1, 2, and 3.</li> <li>■ Print your name and address on the reverse so that we can return the card to you.</li> <li>■ Attach this card to the back of the mailpiece, or on the front if space permits.</li> </ul>	<p>A. Signature  <input checked="" type="checkbox"/> Kathryn Phillips <input type="checkbox"/> Agent  <input type="checkbox"/> Addressee</p> <p>B. Received by (Printed Name) -            Kathryn Phillips</p> <p>C. Date of Delivery            MAY 22 2024</p> <p>D. Is delivery address different from item 1? <input type="checkbox"/> Yes            If YES, print delivery address below: <input type="checkbox"/> No</p>																
<p>1. Article Addressed to:</p> <div style="border: 1px solid black; padding: 5px; margin: 5px 0;"> <p>Phillips, Kathryn M. 11445 Crossno Drive Cleveland, TX 77328</p> <p style="text-align: right; font-size: 0.8em;">24501 Steward - Broken Bar 4H</p> </div> <p style="text-align: center;">9590 9402 8560 3186 8712 05</p>	<p style="text-align: center; font-size: 2em; opacity: 0.5;">CLEVELAND POST OFFICE</p> <p style="text-align: center; font-size: 2em; opacity: 0.5;">RECEIVED</p> <p style="text-align: center; font-size: 2em; opacity: 0.5;">MAY 22 2024</p> <p style="text-align: center; font-size: 2em; opacity: 0.5;">MAY 28 2024</p>																
<p>2. Article Number (Transfer from service label)</p> <p style="font-size: 1.2em; font-weight: bold;">9589 0710 5270 0751 2484 68</p>	<p>3. Service Type</p> <table style="width: 100%; font-size: 0.8em;"> <tr> <td><input type="checkbox"/> Adult Signature</td> <td><input type="checkbox"/> Priority Mail Express®</td> </tr> <tr> <td><input type="checkbox"/> Adult Signature Restricted Delivery</td> <td><input type="checkbox"/> Registered Mail™</td> </tr> <tr> <td><input type="checkbox"/> Certified Mail®</td> <td><input type="checkbox"/> Registered Mail Restricted Delivery</td> </tr> <tr> <td><input type="checkbox"/> Certified Mail Restricted Delivery</td> <td><input type="checkbox"/> Signature Confirmation™</td> </tr> <tr> <td><input type="checkbox"/> Collect on Delivery</td> <td><input type="checkbox"/> Signature Confirmation Restricted Delivery</td> </tr> <tr> <td><input type="checkbox"/> Collect on Delivery Restricted Delivery</td> <td></td> </tr> <tr> <td><input type="checkbox"/> Insured Mail</td> <td></td> </tr> <tr> <td><input type="checkbox"/> Insured Mail Restricted Delivery (over \$500)</td> <td></td> </tr> </table>	<input type="checkbox"/> Adult Signature	<input type="checkbox"/> Priority Mail Express®	<input type="checkbox"/> Adult Signature Restricted Delivery	<input type="checkbox"/> Registered Mail™	<input type="checkbox"/> Certified Mail®	<input type="checkbox"/> Registered Mail Restricted Delivery	<input type="checkbox"/> Certified Mail Restricted Delivery	<input type="checkbox"/> Signature Confirmation™	<input type="checkbox"/> Collect on Delivery	<input type="checkbox"/> Signature Confirmation Restricted Delivery	<input type="checkbox"/> Collect on Delivery Restricted Delivery		<input type="checkbox"/> Insured Mail		<input type="checkbox"/> Insured Mail Restricted Delivery (over \$500)	
<input type="checkbox"/> Adult Signature	<input type="checkbox"/> Priority Mail Express®																
<input type="checkbox"/> Adult Signature Restricted Delivery	<input type="checkbox"/> Registered Mail™																
<input type="checkbox"/> Certified Mail®	<input type="checkbox"/> Registered Mail Restricted Delivery																
<input type="checkbox"/> Certified Mail Restricted Delivery	<input type="checkbox"/> Signature Confirmation™																
<input type="checkbox"/> Collect on Delivery	<input type="checkbox"/> Signature Confirmation Restricted Delivery																
<input type="checkbox"/> Collect on Delivery Restricted Delivery																	
<input type="checkbox"/> Insured Mail																	
<input type="checkbox"/> Insured Mail Restricted Delivery (over \$500)																	
<p>PS Form 3811, July 2020 PSN 7530-02-000-9053 <span style="float: right;">Domestic Return Receipt</span></p>																	

**U.S. Postal Service™**  
**CERTIFIED MAIL® RECEIPT**  
*Domestic Mail Only*

For delivery information, visit our website at [www.usps.com](http://www.usps.com)®.

OFFICIAL USE

Certified Mail Fee	\$	Postmark Here 	
Extra Services & Fees (check box, add fee as appropriate)			
<input type="checkbox"/> Return Receipt (hardcopy)	\$		
<input type="checkbox"/> Return Receipt (electronic)	\$		
<input type="checkbox"/> Certified Mail Restricted Delivery	\$		
<input type="checkbox"/> Adult Signature Required	\$		
<input type="checkbox"/> Adult Signature Restricted Delivery	\$		
Postage	\$		
<b>Total Postage and Fees</b>	\$		
Sent to: Pilcher, Susan Renee Spears PO Box 756 Eunice, NM 88231 City: 24501 Steward - Broken Bar 4H			

PS Form 3800, January 2023 PSN 7530-02-000-9047 See Reverse for Instructions

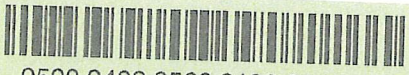
SENDER: COMPLETE THIS SECTION	COMPLETE THIS SECTION ON DELIVERY																
<ul style="list-style-type: none"> <li>■ Complete items 1, 2, and 3.</li> <li>■ Print your name and address on the reverse so that we can return the card to you.</li> <li>■ Attach this card to the back of the mailpiece, or on the front if space permits.</li> </ul> <p>1. Article Addressed to:</p> <div style="border: 1px solid black; padding: 5px; margin: 5px 0;">             Pilcher, Susan Renee Spears              PO Box 756              Eunice, NM 88231              24501 Steward - Broken Bar 4H           </div> <div style="text-align: center;">               9590 9402 8560 3186 8712 12           </div> <p>2. Article Number (Transfer from service label)  <b>9589 0710 5270 0751 2484 51</b> </p>	<p>A. Signature  <input checked="" type="checkbox"/> <i>Susan Renee Spears</i> <input type="checkbox"/> Agent  <input type="checkbox"/> Addressee         </p> <p>B. Received by (Printed Name) <i>Susan Renee Spears</i> C. Date of Delivery <i>MAY 24 2024</i></p> <p>D. Is delivery address different from item 1? <input type="checkbox"/> Yes          If YES, enter delivery address below: <input type="checkbox"/> No  <div style="text-align: center; font-size: 2em; font-weight: bold;">RECEIVED</div> </p> <p>3. Service Type</p> <table style="width: 100%;"> <tr> <td><input type="checkbox"/> Adult Signature</td> <td><input type="checkbox"/> Priority Mail Express®</td> </tr> <tr> <td><input type="checkbox"/> Adult Signature Restricted Delivery</td> <td><input type="checkbox"/> Registered Mail™</td> </tr> <tr> <td><input type="checkbox"/> Certified Mail®</td> <td><input type="checkbox"/> Registered Mail Restricted Delivery</td> </tr> <tr> <td><input type="checkbox"/> Certified Mail Restricted Delivery</td> <td><input type="checkbox"/> Signature Confirmation™</td> </tr> <tr> <td><input type="checkbox"/> Collect on Delivery</td> <td><input type="checkbox"/> Signature Confirmation Restricted Delivery</td> </tr> <tr> <td><input type="checkbox"/> Collect on Delivery Restricted Delivery</td> <td></td> </tr> <tr> <td><input type="checkbox"/> Insured Mail</td> <td></td> </tr> <tr> <td><input type="checkbox"/> Insured Mail Restricted Delivery (over \$500)</td> <td></td> </tr> </table>	<input type="checkbox"/> Adult Signature	<input type="checkbox"/> Priority Mail Express®	<input type="checkbox"/> Adult Signature Restricted Delivery	<input type="checkbox"/> Registered Mail™	<input type="checkbox"/> Certified Mail®	<input type="checkbox"/> Registered Mail Restricted Delivery	<input type="checkbox"/> Certified Mail Restricted Delivery	<input type="checkbox"/> Signature Confirmation™	<input type="checkbox"/> Collect on Delivery	<input type="checkbox"/> Signature Confirmation Restricted Delivery	<input type="checkbox"/> Collect on Delivery Restricted Delivery		<input type="checkbox"/> Insured Mail		<input type="checkbox"/> Insured Mail Restricted Delivery (over \$500)	
<input type="checkbox"/> Adult Signature	<input type="checkbox"/> Priority Mail Express®																
<input type="checkbox"/> Adult Signature Restricted Delivery	<input type="checkbox"/> Registered Mail™																
<input type="checkbox"/> Certified Mail®	<input type="checkbox"/> Registered Mail Restricted Delivery																
<input type="checkbox"/> Certified Mail Restricted Delivery	<input type="checkbox"/> Signature Confirmation™																
<input type="checkbox"/> Collect on Delivery	<input type="checkbox"/> Signature Confirmation Restricted Delivery																
<input type="checkbox"/> Collect on Delivery Restricted Delivery																	
<input type="checkbox"/> Insured Mail																	
<input type="checkbox"/> Insured Mail Restricted Delivery (over \$500)																	

PS Form 3811, July 2020 PSN 7530-02-000-9053 Domestic Return Receipt



**U.S. Postal Service™**  
**CERTIFIED MAIL® RECEIPT**  
*Domestic Mail Only*

For delivery information, visit our website at [www.usps.com](http://www.usps.com)®.

OFFICIAL USE

9589 0710 5270 0751 2484 44

Certified Mail Fee	
Extra Services & Fees (check box, add fee as appropriate)	
<input type="checkbox"/> Return Receipt (hardcopy)	\$ _____
<input type="checkbox"/> Return Receipt (electronic)	\$ _____
<input type="checkbox"/> Certified Mail Restricted Delivery	\$ _____
<input type="checkbox"/> Adult Signature Required	\$ _____
<input type="checkbox"/> Adult Signature Restricted Delivery	\$ _____
Postage	\$ _____
<b>Total Postage and Fees</b>	\$ _____

Postmark Here

Sent To: \_\_\_\_\_  
 Street: Popplewell, Mary E.  
 161 Moose Road  
 Calera, OK 74730  
 City: 24501 Steward - Broken Bar 4H

PS Form 3800, January 2023 PSN 7530-02-000-9047 See Reverse for Instructions

SENDER: COMPLETE THIS SECTION	COMPLETE THIS SECTION ON DELIVERY														
<ul style="list-style-type: none"> <li>■ Complete items 1, 2, and 3.</li> <li>■ Print your name and address on the reverse so that we can return the card to you.</li> <li>■ Attach this card to the back of the mailpiece, or on the front if space permits.</li> </ul> <p>1. Article Addressed to:</p> <div style="border: 1px solid black; padding: 5px; margin: 5px 0;"> <p>Popplewell, Mary E. 161 Moose Road Calera, OK 74730</p> <p style="text-align: right; font-size: 0.8em;">24501 Steward - Broken Bar 4H</p> </div> <div style="text-align: center; margin: 5px 0;"> <p>9590 9402 8560 3186 8712 29</p> </div> <p>2. Article Number (Transfer from service label)</p> <p style="font-size: 1.2em; font-weight: bold;">9589 0710 5270 0751 2484 44</p>	<p>A. Signature</p> <p><b>X</b> _____ <input type="checkbox"/> Agent  <input type="checkbox"/> Addressee</p> <p>B. Received by (Printed Name) _____ C. Date of Delivery _____</p> <p>D. Is delivery address different from item 1? <input type="checkbox"/> Yes      If YES, enter delivery address below: <input type="checkbox"/> No</p> <div style="text-align: center; border: 2px solid black; padding: 10px; margin: 10px 0;"> <p style="font-size: 2em; font-weight: bold; margin: 0;">RECEIVED</p> <p style="font-size: 1.5em; margin: 0;">MAY 29 2024</p> </div> <p>3. Service Type</p> <table style="width: 100%; font-size: 0.8em;"> <tr> <td><input type="checkbox"/> Adult Signature</td> <td><input type="checkbox"/> Priority Mail Express®</td> </tr> <tr> <td><input type="checkbox"/> Adult Signature Restricted Delivery</td> <td><input type="checkbox"/> Registered Mail™</td> </tr> <tr> <td><input type="checkbox"/> Certified Mail®</td> <td><input type="checkbox"/> Registered Mail Restricted Delivery</td> </tr> <tr> <td><input type="checkbox"/> Certified Mail Restricted Delivery</td> <td><input type="checkbox"/> Signature Confirmation™</td> </tr> <tr> <td><input type="checkbox"/> Collect on Delivery</td> <td><input type="checkbox"/> Signature Confirmation Restricted Delivery</td> </tr> <tr> <td><input type="checkbox"/> Collect on Delivery Restricted Delivery</td> <td><input type="checkbox"/> Insured Mail</td> </tr> <tr> <td><input type="checkbox"/> Insured Mail (over \$500)</td> <td><input type="checkbox"/> Insured Mail Restricted Delivery (over \$500)</td> </tr> </table> <p style="font-size: 0.8em; margin-top: 5px;">Hinkle Shanor LLP Santa Fe NM 87504</p>	<input type="checkbox"/> Adult Signature	<input type="checkbox"/> Priority Mail Express®	<input type="checkbox"/> Adult Signature Restricted Delivery	<input type="checkbox"/> Registered Mail™	<input type="checkbox"/> Certified Mail®	<input type="checkbox"/> Registered Mail Restricted Delivery	<input type="checkbox"/> Certified Mail Restricted Delivery	<input type="checkbox"/> Signature Confirmation™	<input type="checkbox"/> Collect on Delivery	<input type="checkbox"/> Signature Confirmation Restricted Delivery	<input type="checkbox"/> Collect on Delivery Restricted Delivery	<input type="checkbox"/> Insured Mail	<input type="checkbox"/> Insured Mail (over \$500)	<input type="checkbox"/> Insured Mail Restricted Delivery (over \$500)
<input type="checkbox"/> Adult Signature	<input type="checkbox"/> Priority Mail Express®														
<input type="checkbox"/> Adult Signature Restricted Delivery	<input type="checkbox"/> Registered Mail™														
<input type="checkbox"/> Certified Mail®	<input type="checkbox"/> Registered Mail Restricted Delivery														
<input type="checkbox"/> Certified Mail Restricted Delivery	<input type="checkbox"/> Signature Confirmation™														
<input type="checkbox"/> Collect on Delivery	<input type="checkbox"/> Signature Confirmation Restricted Delivery														
<input type="checkbox"/> Collect on Delivery Restricted Delivery	<input type="checkbox"/> Insured Mail														
<input type="checkbox"/> Insured Mail (over \$500)	<input type="checkbox"/> Insured Mail Restricted Delivery (over \$500)														
PS Form 3811, July 2020 PSN 7530-02-000-9053	Domestic Return Receipt														

9589 0710 5270 2069 6293 73

**U.S. Postal Service™**  
**CERTIFIED MAIL® RECEIPT**  
 Domestic Mail Only

For delivery information, visit our website at [www.usps.com](http://www.usps.com)®

**OFFICIAL USE**

Certified Mail Fee \$ \_\_\_\_\_

Extra Services & Fees (check box, add fee as appropriate)

Return Receipt (hardcopy) \$ \_\_\_\_\_

Return Receipt (electronic) \$ \_\_\_\_\_

Certified Mail Restricted Delivery \$ \_\_\_\_\_

Adult Signature Required \$ \_\_\_\_\_

Adult Signature Restricted Delivery \$ \_\_\_\_\_

Postage \$ \_\_\_\_\_

**Total Postage and Fees** \$ \_\_\_\_\_

Sent To \_\_\_\_\_

Street and Apt. No., or PO Box No. \_\_\_\_\_

City, State, ZIP+4® \_\_\_\_\_

Read, Kelly Lowe  
 302 Country Club Lane  
 Levelland, TX 79336  
 24501 Steward - Broken Bar 4H

Postmark Here  
 MAY 16 2024

PS Form 3800, January 2023 PSN 7530-02-000-9047 See Reverse for Instructions

**SENDER: COMPLETE THIS SECTION**

- Complete items 1, 2, and 3.
- Print your name and address on the reverse so that we can return the card to you.
- Attach this card to the back of the mailpiece, or on the front if space permits.

1. Article Addressed to:

Read, Kelly Lowe  
 302 Country Club Lane  
 Levelland, TX 79336  
 24501 Steward - Broken Bar 4H

9590 9402 8428 3156 5298 96

2. Article Number (Transfer from service label)  
 9589 0710 5270 2069 6293 73

PS Form 3811, July 2020 PSN 7530-02-000-9053

**COMPLETE THIS SECTION ON DELIVERY**

A. Signature  Agent  
 Addressee

B. Received by (Printed Name) \_\_\_\_\_ C. Date of Delivery \_\_\_\_\_

D. Is delivery address different from item 1?  Yes  
 If YES, enter delivery address below:  No

**RECEIVED**  
 MAY 23 2024

3. Service Type

Adult Signature Restricted Delivery  Priority Mail Express®

Adult Signature Restricted Delivery  Registered Mail™

Certified Mail®  Registered Mail Restricted Delivery

Certified Mail Restricted Delivery  Signature Confirmation™

Collect on Delivery  Signature Confirmation Restricted Delivery

Collect on Delivery Restricted Delivery  Insured Mail

Insured Mail Restricted Delivery (over \$500)

Hinkle Shanor LLP  
 24501 Steward - Broken Bar 4H

Domestic Return Receipt



**U.S. Postal Service™**  
**CERTIFIED MAIL® RECEIPT**  
*Domestic Mail Only*

For delivery information, visit our website at [www.usps.com](http://www.usps.com)®.

OFFICIAL USE

Postmark Here  
**MAY 18 2024**

USPS  
24501 Steward - Broken Bar 4H

PS Form 3800, January 2023 PSN 7530-02-000-9047 See Reverse for Instructions

9589 0710 5270 2069 6293 80

SENDER: COMPLETE THIS SECTION	COMPLETE THIS SECTION ON DELIVERY
<ul style="list-style-type: none"> <li>■ Complete items 1, 2, and 3.</li> <li>■ Print your name and address on the reverse so that we can return the card to you.</li> <li>■ Attach this card to the back of the mailpiece, or on the front if space permits.</li> </ul>	<p>A. Signature <input type="checkbox"/> Agent <input checked="" type="checkbox"/> Addressee</p> <p>B. Received by (Printed Name) <input type="checkbox"/> Agent Theresa Robak <input type="checkbox"/> Addressee</p> <p>C. Date of Delivery May 23, 2024</p> <p>D. Is delivery address different from item 1? <input checked="" type="checkbox"/> Yes If YES, enter delivery address below: <input type="checkbox"/> No</p>
<p>1. Article Addressed to:</p> <div style="border: 1px solid black; padding: 10px; margin: 5px 0;"> <p>Robak, Theresa Marie 2056 Bancroft Lane Mt. Pleasant, SC 29466</p> </div>	<p style="font-size: 2em; font-weight: bold;">RECEIVED</p> <p style="font-size: 1.5em;">MAY 28 2024</p>
<p>2. Article Number (Transfer from service label)</p> <p style="font-size: 1.2em; font-weight: bold;">9589 0710 5270 2069 6293 80</p>	<p>3. Service Type</p> <p>Hinkle Shanor LLP Santa Fe, NM 87504</p> <p><input type="checkbox"/> Adult Signature <input type="checkbox"/> Adult Signature Restricted Delivery <input type="checkbox"/> Certified Mail® <input type="checkbox"/> Certified Mail Restricted Delivery <input type="checkbox"/> Collect on Delivery <input type="checkbox"/> Collect on Delivery Restricted Delivery <input type="checkbox"/> Insured Mail <input type="checkbox"/> Insured Mail Restricted Delivery (over \$500)</p> <p><input type="checkbox"/> Priority Mail Express® <input type="checkbox"/> Registered Mail™ <input type="checkbox"/> Registered Mail Restricted Delivery <input type="checkbox"/> Signature Confirmation™ <input type="checkbox"/> Signature Confirmation Restricted Delivery</p>
<p>PS Form 3811, July 2020 PSN 7530-02-000-9053</p>	



9589 0710 5270 2069 6293 97

**U.S. Postal Service™**  
**CERTIFIED MAIL® RECEIPT**  
*Domestic Mail Only*

For delivery information, visit our website at [www.usps.com](http://www.usps.com)®

**OFFICIAL USE**

Certified Mail Fee  
 \$ \_\_\_\_\_

Extra Services & Fees (check box, add fee as appropriate)

Return Receipt (hardcopy) \$ \_\_\_\_\_

Return Receipt (electronic) \$ \_\_\_\_\_

Certified Mail Restricted Delivery \$ \_\_\_\_\_

Adult Signature Required \$ \_\_\_\_\_

Adult Signature Restricted Delivery \$ \_\_\_\_\_

Postage  
 \$ \_\_\_\_\_

**Total Postage and Fees**  
 \$ \_\_\_\_\_

Sent To  
 Street and Apt. No., or PO Box No. \_\_\_\_\_  
 City, State, ZIP+4® \_\_\_\_\_

Robert Thomas Hartley, L.L.C.  
 PO Box 1024  
 Clovis, NM 88102  
 24501 Steward - Broken Bar 4H

PS Form 3800, January 2023 PSN 7530-02-000-9047 See Reverse for Instructions

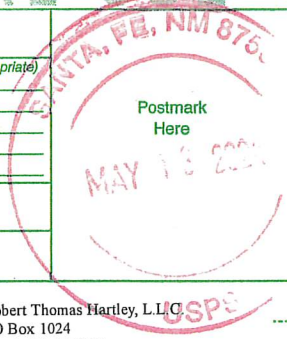

**SENDER: COMPLETE THIS SECTION**

- Complete items 1, 2, and 3.
- Print your name and address on the reverse so that we can return the card to you.
- Attach this card to the back of the mailpiece, or on the front if space permits.

1. Article Addressed to:

Robert Thomas Hartley, L.L.C.  
 PO Box 1024  
 Clovis, NM 88102  
 24501 Steward - Broken Bar 4H

9590 9402 8428 3156 5298 72

2. Article Number (Transfer from service label)  
 9589 0710 5270 2069 6293 97

PS Form 3811, July 2020 PSN 7530-02-000-9053

**COMPLETE THIS SECTION ON DELIVERY**

A. Signature  Agent  
 [Signature]  Addressee

B. Received by (Printed Name) \_\_\_\_\_

C. Date of Delivery \_\_\_\_\_

D. Is delivery address different from item 1?  Yes  
 If YES, enter delivery address below:  No

3. Service Type

Adult Signature

Adult Signature Restricted Delivery

Certified Mail®

Certified Mail Restricted Delivery

Collect on Delivery

Collect on Delivery Restricted Delivery

Insured Mail

Insured Mail Restricted Delivery (over \$500)

Priority Mail Express®

Registered Mail™

Registered Mail Restricted Delivery

Signature Confirmation™

Signature Confirmation Restricted Delivery

Domestic Return Receipt



**U.S. Postal Service™**  
**CERTIFIED MAIL® RECEIPT**  
*Domestic Mail Only*

For delivery information, visit our website at [www.usps.com](http://www.usps.com)®

OFFICIAL RECEIPT

9589 0710 5270 2069 6294 03

Certified Mail Fee	\$
Extra Services & Fees (check box, add fee as appropriate)	
<input type="checkbox"/> Return Receipt (hardcopy)	\$
<input type="checkbox"/> Return Receipt (electronic)	\$
<input type="checkbox"/> Certified Mail Restricted Delivery	\$
<input type="checkbox"/> Adult Signature Required	\$
<input type="checkbox"/> Adult Signature Restricted Delivery	\$
Postage	\$
<b>Total Postage and Fees</b>	\$

Sent To  
Street and Apt. No., or PO Box No. Rock House Resources, LLC  
PO Box 1024  
City, State, ZIP+4® Clovis, NM 88102 24501 Steward - Broken Bar 4H

Postmark Here  
MAY 16 2024

PS Form 3800, January 2023 PSN 7530-02-000-9047 See Reverse for Instructions

**SENDER: COMPLETE THIS SECTION**

- Complete items 1, 2, and 3.
- Print your name and address on the reverse so that we can return the card to you.
- Attach this card to the back of the mailpiece, or on the front if space permits.

1. Article Addressed to:

Rock House Resources, LLC  
PO Box 1024  
Clovis, NM 88102  
24501 Steward - Broken Bar 4H

2. Article Number (Transfer from service label)  
9590 9402 8428 3156 5298 65  
9589 0710 5270 2069 6294 03

PS Form 3811, July 2020 PSN 7530-02-000-9053

**COMPLETE THIS SECTION ON DELIVERY**

A. Signature  Agent  
*[Signature]*  Addressee

B. Received by (Printed Name) *[Name]* C. Date of Delivery

D. Is delivery address different from item 1?  Yes  
If YES, enter delivery address below:  No

RECEIVED

MAY 23 2024 CLOVIS

3. Service Type *[Signature]*  Priority Mail Express®  
*[Signature]*  Registered Mail™  
 Adult Signature Restricted Delivery  Registered Mail Restricted Delivery  
 Certified Mail®  Signature Confirmation™  
 Certified Mail Restricted Delivery  Signature Confirmation Restricted Delivery  
 Collect on Delivery  Insured Mail  
 Collect on Delivery Restricted Delivery  Insured Mail Restricted Delivery (over \$500)

Domestic Return Receipt



**U.S. Postal Service™**  
**CERTIFIED MAIL® RECEIPT**  
 Domestic Mail Only

For delivery information, visit our website at [www.usps.com](http://www.usps.com)®.

**OFFICIAL USE**

Certified Mail Fee \$ \_\_\_\_\_

Extra Services & Fees (check box, add fee as appropriate)

Return Receipt (hardcopy) \$ \_\_\_\_\_

Return Receipt (electronic) \$ \_\_\_\_\_

Certified Mail Restricted Delivery \$ \_\_\_\_\_

Adult Signature Required \$ \_\_\_\_\_

Adult Signature Restricted Delivery \$ \_\_\_\_\_

Postage \$ \_\_\_\_\_

**Total Postage and Fees** \$ \_\_\_\_\_

Sent To  
 Street and Apt. No., or PO Box No. Schuman, Charlotte  
 2300 Riverside Dr., Unit 9G  
 Tulsa, OK 74114

City, State, ZIP+4® 24501 Steward - Broken Bar 4H

PS Form 3800, January 2023 PSN 7530-02-000-9047 See Reverse for Instructions

Postmark Here  
 MAY 10 2024

9589 0710 5270 2069 6292 81

SENDER: COMPLETE THIS SECTION	COMPLETE THIS SECTION ON DELIVERY
<ul style="list-style-type: none"> <li>Complete items 1, 2, and 3.</li> <li>Print your name and address on the reverse so that we can return the card to you.</li> <li>Attach this card to the back of the mailpiece, or on the front if space permits.</li> </ul>	<p>A. Signature <input type="checkbox"/> Agent <input type="checkbox"/> Addressee</p> <p><i>Kim Parto</i></p> <p>B. Received by (Printed Name) <i>Kim Parto</i></p> <p>C. Date of Delivery <i>5/20/24</i></p> <p>D. Is delivery address different from item 1? <input type="checkbox"/> Yes <input type="checkbox"/> No          If YES, enter delivery address below:</p>
<p>1. Article Addressed to:</p> <p>Schuman, Charlotte          2300 Riverside Dr., Unit 9G          Tulsa, OK 74114</p> <p>24501 Steward - Broken Bar 4H</p>	<p><b>RECEIVED</b></p> <p>JUN 03 2024</p>
<p>2. Article Number (Transfer from service label)</p> <p>9590 9402 8428 3156 5298 58</p> <p>9589 0710 5270 2069 6292 81</p>	<p>3. Service Type <i>Hinkle Shanor LLP</i> Priority Mail Express®</p> <p><i>Santa Fe NM 87505</i> Registered Mail™</p> <p><input type="checkbox"/> Adult Signature Restricted Delivery <input type="checkbox"/> Registered Mail Restricted Delivery</p> <p><input type="checkbox"/> Certified Mail® <input type="checkbox"/> Signature Confirmation™</p> <p><input type="checkbox"/> Certified Mail Restricted Delivery <input type="checkbox"/> Signature Confirmation Restricted Delivery</p> <p><input type="checkbox"/> Collect on Delivery</p> <p><input type="checkbox"/> Collect on Delivery Restricted Delivery</p> <p><input type="checkbox"/> Insured Mail</p> <p><input type="checkbox"/> Insured Mail Restricted Delivery (over \$500)</p>
<p>PS Form 3811, July 2020 PSN 7530-02-000-9053</p>	<p>Domestic Return Receipt</p>



**U.S. Postal Service™**  
**CERTIFIED MAIL® RECEIPT**  
*Domestic Mail Only*

For delivery information, visit our website at [www.usps.com](http://www.usps.com)®.

OFFICIAL USE

Certified Mail Fee \$ \_\_\_\_\_

Extra Services & Fees (check box, add fee as appropriate)

Return Receipt (hardcopy) \$ \_\_\_\_\_

Return Receipt (electronic) \$ \_\_\_\_\_

Certified Mail Restricted Delivery \$ \_\_\_\_\_

Adult Signature Required \$ \_\_\_\_\_

Adult Signature Restricted Delivery \$ \_\_\_\_\_

Postage \$ \_\_\_\_\_

**Total Postage and Fees** \$ \_\_\_\_\_

Sent To \_\_\_\_\_

Street and Apt. No., or PO Box No. \_\_\_\_\_

City, State, ZIP+4® \_\_\_\_\_

Spears, Priscilla  
PO Box 829  
Corvallis, OR 97339  
24501 Steward - Broken Bar 4H

Postmark Here  
**MAY 16 2024**

SANTA FE, NM 87501

USPS

PS Form 3800, January 2023 PSN 7530-02-000-9047 See Reverse for Instructions

SENDER: COMPLETE THIS SECTION	COMPLETE THIS SECTION ON DELIVERY
<ul style="list-style-type: none"> <li><input checked="" type="checkbox"/> Complete items 1, 2, and 3.</li> <li><input checked="" type="checkbox"/> Print your name and address on the reverse so that we can return the card to you.</li> <li><input checked="" type="checkbox"/> Attach this card to the back of the mailpiece, or on the front if space permits.</li> </ul> <p>1. Article Addressed to:</p> <div style="border: 1px solid black; padding: 5px; margin: 5px 0;"> <p style="text-align: center;">Spears, Priscilla PO Box 829 Corvallis, OR 97339</p> <p style="text-align: center; font-size: 0.8em;">24501 Steward - Broken Bar 4H</p> </div> <p style="text-align: center;">9590 9402 8428 3156 5298 03</p> <p>2. Article Number (Transfer from service label)</p> <p style="font-size: 1.2em; font-weight: bold;">9589 0710 5270 2069 6293 35</p>	<p>A. Signature _____ <input checked="" type="checkbox"/> Addressee <input type="checkbox"/> Agent</p> <p>B. Received by (Printed Name) _____</p> <p>C. Date of Delivery _____</p> <p>D. Is delivery address different from item 1? <input type="checkbox"/> Yes If YES, enter delivery address below: <input type="checkbox"/> No</p> <div style="text-align: center; border: 2px solid black; padding: 10px; margin: 10px 0;"> <p style="font-size: 2em; font-weight: bold; letter-spacing: 0.5em;">RECEIVED</p> <p style="font-size: 1.5em; font-weight: bold;">MAY 28 2024</p> </div> <p>3. Service Type <u>Hinkle Shanor LLP</u> <input type="checkbox"/> Priority Mail Express® <u>Santa Fe NM 87501</u> <input type="checkbox"/> Registered Mail™</p> <p><input type="checkbox"/> Adult Signature Restricted Delivery <input type="checkbox"/> Registered Mail Restricted Delivery</p> <p><input type="checkbox"/> Certified Mail® <input type="checkbox"/> Signature Confirmation™</p> <p><input type="checkbox"/> Certified Mail Restricted Delivery <input type="checkbox"/> Signature Confirmation Restricted Delivery</p> <p><input type="checkbox"/> Collect on Delivery <input type="checkbox"/> Signature Confirmation Restricted Delivery</p> <p><input type="checkbox"/> Collect on Delivery Restricted Delivery <input type="checkbox"/> Restricted Delivery</p> <p><input type="checkbox"/> Insured Mail</p> <p><input type="checkbox"/> Insured Mail Restricted Delivery (over \$500)</p>
PS Form 3811, July 2020 PSN 7530-02-000-9053	Domestic Return Receipt

**U.S. Postal Service™**  
**CERTIFIED MAIL® RECEIPT**  
*Domestic Mail Only*

For delivery information, visit our website at [www.usps.com](http://www.usps.com)®.

OFFICIAL USE

Postmark  
Here  
**MAY 16 2024**

9589 0710 5270 2069 6293 42

Certified Mail Fee	\$ _____
Extra Services & Fees (check box, add fee as appropriate)	
<input type="checkbox"/> Return Receipt (hardcopy)	\$ _____
<input type="checkbox"/> Return Receipt (electronic)	\$ _____
<input type="checkbox"/> Certified Mail Restricted Delivery	\$ _____
<input type="checkbox"/> Adult Signature Required	\$ _____
<input type="checkbox"/> Adult Signature Restricted Delivery	\$ _____
Postage	\$ _____
<b>Total Postage and Fees</b>	\$ _____

Sent To  
Spears, Virginia C.  
307 North 7th Street  
Lovington, NM 88260  
24501 Steward – Broken Bar 4H

Street and Apt. No., or PO Box No. \_\_\_\_\_  
City, State, ZIP+4® \_\_\_\_\_

PS Form 3800, January 2023 PSN 7530-02-000-9047 See Reverse for Instructions

SENDER: COMPLETE THIS SECTION	COMPLETE THIS SECTION ON DELIVERY
<ul style="list-style-type: none"> <li>■ Complete items 1, 2, and 3.</li> <li>■ Print your name and address on the reverse so that we can return the card to you.</li> <li>■ Attach this card to the back of the mailpiece, or on the front if space permits.</li> </ul>	<p>A. Signature <b>X</b> <i>Virginia Spear</i> <input type="checkbox"/> Agent <input type="checkbox"/> Addressee</p> <p>B. Received by (Printed Name) _____ C. Date of Delivery _____</p> <p>D. Is delivery address different from item 1? <input type="checkbox"/> Yes If YES, enter delivery address below: <input type="checkbox"/> No</p>
<p>1. Article Addressed to:</p> <div style="border: 1px solid black; padding: 5px; text-align: center;"> <p>Spears, Virginia C. 307 North 7th Street Lovington, NM 88260</p> <p style="font-size: 0.8em;">24501 Steward – Broken Bar 4H</p>  <p style="font-size: 1.2em; font-weight: bold;">9590 9402 8428 3156 5297 97</p> </div> <p>2. Article Number (Transfer from service label) <b>9589 0710 5270 2069 6293 42</b></p>	<div style="border: 2px solid black; padding: 10px; text-align: center;"> <p style="font-size: 2em; font-weight: bold;">RECEIVED</p> <p style="font-size: 1.5em; font-weight: bold;">JUN 04 2024</p> </div> <p>3. Service Type <b>Hinkle Shanor LLP</b> <input type="checkbox"/> Priority Mail Express® <b>Santa Fe NM 87507</b> <input type="checkbox"/> Registered Mail™ <input type="checkbox"/> Adult Signature Restricted Delivery <input type="checkbox"/> Registered Mail Restricted Delivery <input type="checkbox"/> Certified Mail® <input type="checkbox"/> Signature Confirmation™ <input type="checkbox"/> Certified Mail Restricted Delivery <input type="checkbox"/> Signature Confirmation Restricted Delivery <input type="checkbox"/> Collect on Delivery <input type="checkbox"/> Insured Mail <input type="checkbox"/> Collect on Delivery Restricted Delivery <input type="checkbox"/> Insured Mail Restricted Delivery (over \$500)</p>
PS Form 3811, July 2020 PSN 7530-02-000-9053	Domestic Return Receipt



**U.S. Postal Service™**  
**CERTIFIED MAIL® RECEIPT**  
*Domestic Mail Only*

For delivery information, visit our website at [www.usps.com](http://www.usps.com)®.

OFFICIAL USE

MAY 16 2024

Postmark Here

USPS

9589 0710 5270 2069 6294 27

Certified Mail Fee \$ \_\_\_\_\_

Extra Services & Fees (check box, add fee as appropriate)

Return Receipt (hardcopy) \$ \_\_\_\_\_

Return Receipt (electronic) \$ \_\_\_\_\_

Certified Mail Restricted Delivery \$ \_\_\_\_\_

Adult Signature Required \$ \_\_\_\_\_

Adult Signature Restricted Delivery \$ \_\_\_\_\_

Postage \$ \_\_\_\_\_

**Total Postage and Fees** \$ \_\_\_\_\_

Sent To \_\_\_\_\_

Street and Apt. No., or PO Box No. \_\_\_\_\_

City, State, ZIP+4® \_\_\_\_\_

Suberg, Renae LaJean Futch  
340 Friendlywood Drive  
Canyon Lake, TX 78133  
24501 Steward - Broken Bar 4H

PS Form 3800, January 2023 PSN 7530-02-000-9047 See Reverse for Instructions

SENDER: COMPLETE THIS SECTION	COMPLETE THIS SECTION ON DELIVERY
<ul style="list-style-type: none"> <li>■ Complete items 1, 2, and 3.</li> <li>■ Print your name and address on the reverse so that we can return the card to you.</li> <li>■ Attach this card to the back of the mailpiece, or on the front if space permits.</li> </ul> <p>1. Article Addressed to:</p> <div style="border: 1px solid black; padding: 5px; text-align: center;"> <p>Suberg, Renae LaJean Futch 340 Friendlywood Drive Canyon Lake, TX 78133</p> <p>24501 Steward - Broken Bar 4H</p> </div> <p style="text-align: center;">             9590 9402 8428 3156 5297 80         </p> <p>2. Article Number (Transfer from service label)</p> <p style="font-size: 1.2em; font-weight: bold;">9589 0710 5270 2069 6294 27</p>	<p>A. Signature</p> <p><input checked="" type="checkbox"/> <i>Renae Suberg</i> <span style="float: right;"><input type="checkbox"/> Agent</span></p> <p style="text-align: right;"><input checked="" type="checkbox"/> Addressee</p> <p>B. Received by (Printed Name)</p> <p><i>Renae Suberg</i></p> <p>C. Date of Delivery</p> <p><i>MAY 21 2024</i></p> <p>D. Is delivery address different from item 1? <input type="checkbox"/> Yes</p> <p>If YES, enter delivery address below: <input type="checkbox"/> No</p> <div style="text-align: center; border: 2px solid black; border-radius: 50%; padding: 10px; width: fit-content; margin: 0 auto;"> <p style="font-size: 1.5em; font-weight: bold;">RECEIVED</p> <p style="font-size: 1.2em; font-weight: bold;">MAY 21 2024</p> <p style="font-size: 1.2em; font-weight: bold;">MAY 28 2024</p> </div> <p>3. Service Type</p> <p><input type="checkbox"/> Adult Signature <span style="float: right;"><input type="checkbox"/> Priority Mail Express®</span></p> <p><input type="checkbox"/> Adult Signature Restricted Delivery <span style="float: right;"><input type="checkbox"/> Registered Mail™</span></p> <p><input type="checkbox"/> Certified Mail® <span style="float: right;"><input type="checkbox"/> Registered Mail Restricted Delivery</span></p> <p><input type="checkbox"/> Certified Mail Restricted Delivery <span style="float: right;"><input type="checkbox"/> Signature Confirmation™</span></p> <p><input type="checkbox"/> Collect on Delivery <span style="float: right;"><input type="checkbox"/> Signature Confirmation Restricted Delivery</span></p> <p><input type="checkbox"/> Collect on Delivery Restricted Delivery <span style="float: right;"><input type="checkbox"/> Restricted Delivery</span></p> <p><input type="checkbox"/> Insured Mail</p> <p><input type="checkbox"/> Insured Mail Restricted Delivery (over \$500)</p>
PS Form 3811, July 2020 PSN 7530-02-000-9053	Domestic Return Receipt



9589 0710 5270 2069 6294 34

**U.S. Postal Service™**  
**CERTIFIED MAIL® RECEIPT**  
*Domestic Mail Only*

For delivery information, visit our website at [www.usps.com](http://www.usps.com)®.

**OFFICIAL USE**

Certified Mail Fee \$ \_\_\_\_\_

Extra Services & Fees (check box, add fee as appropriate)

Return Receipt (hardcopy) \$ \_\_\_\_\_

Return Receipt (electronic) \$ \_\_\_\_\_

Certified Mail Restricted Delivery \$ \_\_\_\_\_

Adult Signature Required \$ \_\_\_\_\_

Adult Signature Restricted Delivery \$ \_\_\_\_\_

Postage \$ \_\_\_\_\_

**Total Postage and Fees** \$ \_\_\_\_\_

Sent To \_\_\_\_\_



Street and Apt. No., or PO Box No. \_\_\_\_\_

City, State, ZIP+4® \_\_\_\_\_

Sugarberry Minerals LP  
 5950 Cedar Springs Rd., Ste 200  
 Dallas, TX 75235  
 24501 Steward - Broken Bar 4H

Postmark Here  
**MAY 16 2024**

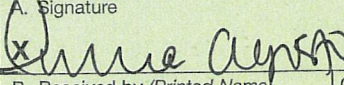
PS Form 3800, January 2023 PSN 7530-02-000-9047 See Reverse for Instructions

SENDER: COMPLETE THIS SECTION	COMPLETE THIS SECTION ON DELIVERY
<ul style="list-style-type: none"> <li>Complete items 1, 2, and 3.</li> <li>Print your name and address on the reverse so that we can return the card to you.</li> <li>Attach this card to the back of the mailpiece, or on the front if space permits.</li> </ul>	<p>A. Signature  </p> <p>B. Received by (Printed Name)  <b>Irma Agosto</b></p> <p>C. Date of Delivery  <b>5/21/24</b></p> <p>D. Is delivery address different from item 1? <input type="checkbox"/> Yes  <input checked="" type="checkbox"/> No      If YES, enter delivery address below:</p>
<p>1. Article Addressed to:</p> <p><b>Sugarberry Minerals LP</b>  <b>5950 Cedar Springs Rd., Ste 200</b>  <b>Dallas, TX 75235</b></p> <p>24501 Steward - Broken Bar 4H</p>  <p>9590 9402 8428 3156 5297 73</p>	<p><b>RECEIVED</b>  <b>MAY 25 2024</b></p>
<p>2. Article Number (Transfer from service label)  <b>9589 0710 5270 2069 6294 34</b></p>	<p>3. Service Type <b>Hinkle Shanor LP</b></p> <p><input type="checkbox"/> Adult Signature <input type="checkbox"/> Priority Mail Express®</p> <p><input type="checkbox"/> Adult Signature Restricted Delivery <input type="checkbox"/> Registered Mail™</p> <p><input type="checkbox"/> Certified Mail® <input type="checkbox"/> Registered Mail Restricted Delivery</p> <p><input type="checkbox"/> Certified Mail Restricted Delivery <input type="checkbox"/> Signature Confirmation™</p> <p><input type="checkbox"/> Collect on Delivery <input type="checkbox"/> Signature Confirmation Restricted Delivery</p> <p><input type="checkbox"/> Collect on Delivery Restricted Delivery</p> <p><input type="checkbox"/> Insured Mail</p> <p><input type="checkbox"/> Insured Mail Restricted Delivery (over \$500)</p>
<p>PS Form 3811, July 2020 PSN 7530-02-000-9053</p>	<p>Domestic Return Receipt</p>

**U.S. Postal Service™**  
**CERTIFIED MAIL® RECEIPT**  
 Domestic Mail Only

For delivery information, visit our website at [www.usps.com](http://www.usps.com)®.

**OFFICIAL USE**

Certified Mail Fee \$ \_\_\_\_\_

Extra Services & Fees (check box, add fee as appropriate)

Return Receipt (hardcopy) \$ \_\_\_\_\_

Return Receipt (electronic) \$ \_\_\_\_\_

Certified Mail Restricted Delivery \$ \_\_\_\_\_

Adult Signature Required \$ \_\_\_\_\_

Adult Signature Restricted Delivery \$ \_\_\_\_\_

Postage \$ \_\_\_\_\_

**Total Postage and Fees** \$ \_\_\_\_\_

Sent To \_\_\_\_\_

Street and Apt. No., or PO Box No. \_\_\_\_\_ Sutton, Rebecca W.  
 100 Spieth Ct.  
 City, State, ZIP+4® \_\_\_\_\_ Granbury, TX 76048  
 24501 Steward - Broken Bar 4H

PS Form 3800, January 2023 PSN 7530-02-000-9047 See Reverse for Instructions

*Postmark Here: MAY 16 2024*

**SENDER: COMPLETE THIS SECTION**

- Complete items 1, 2, and 3.
- Print your name and address on the reverse so that we can return the card to you.
- Attach this card to the back of the mailpiece, or on the front if space permits.

1. Article Addressed to:

Sutton, Rebecca W.  
 100 Spieth Ct.  
 Granbury, TX 76048  
 24501 Steward - Broken Bar 4H

9590 9402 8428 3156 5297 66

2. Article Number (Transfer from service label)  
 9589 0710 5270 2069 6294 41

PS Form 3811, July 2020 PSN 7530-02-000-9053

**COMPLETE THIS SECTION ON DELIVERY**

A. Signature  Agent  
 Addresssee

B. Received by (Printed Name) C. Date of Delivery  
 Rebecca W. Sutton 5/28/2024

D. Is delivery address different from item 1?  Yes  
 If YES, enter delivery address below  No

**RECEIVED**  
 MAY 31 2024

3. Service Type  Priority Mail Express®  
 Adult Signature  Registered Mail™  
 Adult Signature Restricted Delivery  Registered Mail Restricted Delivery  
 Certified Mail®  Signature Confirmation™  
 Certified Mail Restricted Delivery  Signature Confirmation Restricted Delivery  
 Collect on Delivery  Insured Mail  
 Collect on Delivery Restricted Delivery  Insured Mail Restricted Delivery (over \$500)

Domestic Return Receipt



**U.S. Postal Service™**  
**CERTIFIED MAIL® RECEIPT**  
*Domestic Mail Only*

For delivery information, visit our website at [www.usps.com](http://www.usps.com)®.

OFFICIAL USE

<p>Certified Mail Fee \$ _____</p> <p>Extra Services &amp; Fees (check box, add fee as appropriate)</p> <p><input type="checkbox"/> Return Receipt (hardcopy) \$ _____</p> <p><input type="checkbox"/> Return Receipt (electronic) \$ _____</p> <p><input type="checkbox"/> Certified Mail Restricted Delivery \$ _____</p> <p><input type="checkbox"/> Adult Signature Required \$ _____</p> <p><input type="checkbox"/> Adult Signature Restricted Delivery \$ _____</p> <p>Postage \$ _____</p> <p><b>Total Postage and Fees</b> \$ _____</p>	<p>Postmark Here</p> <p style="font-size: 1.5em; color: red;">MAY 16 2024</p>
<p>Sent To</p> <p>Street and Apt. No., or PO Box No. Thompson, Joseph Scott 3309 West Lamar Street, Unit B Houston, TX 77019</p> <p>City, State, ZIP+4® 24501 Steward - Broken Bar 4H</p>	

PS Form 3800, January 2023 PSN 7530-02-000-9047 See Reverse for Instructions

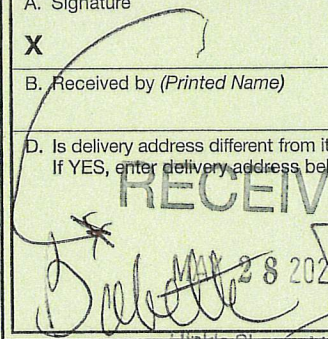
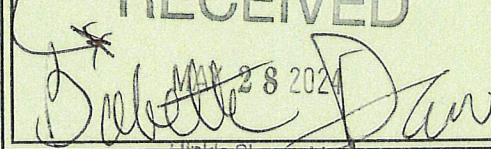
SENDER: COMPLETE THIS SECTION	COMPLETE THIS SECTION ON DELIVERY
<ul style="list-style-type: none"> <li>■ Complete items 1, 2, and 3.</li> <li>■ Print your name and address on the reverse so that we can return the card to you.</li> <li>■ Attach this card to the back of the mailpiece, or on the front if space permits.</li> </ul> <p>1. Article Addressed to:</p> <div style="border: 1px solid black; padding: 5px; margin: 5px 0;"> <p>Thompson, Joseph Scott 3309 West Lamar Street, Unit B Houston, TX 77019</p> <p style="text-align: right; font-size: 0.8em;">24501 Steward - Broken Bar 4H</p> </div> <p style="text-align: center;">             9590 9402 8428 3156 5297 42         </p> <p>2. Article Number (Transfer from service label)</p> <p style="font-size: 1.2em; font-weight: bold;">9589 0710 5270 2069 6294 58</p>	<p>A. Signature</p> <p><b>X</b>  <input checked="" type="checkbox"/> Agent <input type="checkbox"/> Addressee</p> <p>B. Received by (Printed Name) _____</p> <p>C. Date of Delivery <b>5-22-24</b></p> <p>D. Is delivery address different from item 1? <input type="checkbox"/> Yes If YES, enter delivery address below: <input type="checkbox"/> No</p> <div style="text-align: center; margin: 10px 0;"> <p style="font-size: 1.5em; color: gray;">RECEIVED</p> <p style="font-size: 0.8em; color: gray;">MAY 28 2024</p> <p></p> </div> <p>3. Service Type <b>Hinkle Shador LLP</b> <b>Santa Fe NM 87501</b></p> <p><input type="checkbox"/> Adult Signature <input type="checkbox"/> Priority Mail Express®</p> <p><input type="checkbox"/> Adult Signature Restricted Delivery <input type="checkbox"/> Registered Mail™</p> <p><input type="checkbox"/> Certified Mail® <input type="checkbox"/> Registered Mail Restricted Delivery</p> <p><input type="checkbox"/> Certified Mail Restricted Delivery <input type="checkbox"/> Signature Confirmation™</p> <p><input type="checkbox"/> Collect on Delivery <input type="checkbox"/> Signature Confirmation Restricted Delivery</p> <p><input type="checkbox"/> Collect on Delivery Restricted Delivery <input type="checkbox"/> Restricted Delivery</p> <p><input type="checkbox"/> Insured Mail</p> <p><input type="checkbox"/> Insured Mail Restricted Delivery (over \$500)</p>
PS Form 3811, July 2020 PSN 7530-02-000-9053	Domestic Return Receipt



**U.S. Postal Service™**  
**CERTIFIED MAIL® RECEIPT**  
*Domestic Mail Only*

For delivery information, visit our website at [www.usps.com](http://www.usps.com)®.

OFFICIAL USE

Certified Mail Fee \$ \_\_\_\_\_

Extra Services & Fees (check box, add fee as appropriate)

Return Receipt (hardcopy) \$ \_\_\_\_\_

Return Receipt (electronic) \$ \_\_\_\_\_

Certified Mail Restricted Delivery \$ \_\_\_\_\_

Adult Signature Required \$ \_\_\_\_\_

Adult Signature Restricted Delivery \$ \_\_\_\_\_

Postage \$ \_\_\_\_\_

**Total Postage and Fees** \$ \_\_\_\_\_

Sent To  
Thompson, Timothy Reed  
25500 Westheimer Pkwy #6105  
Katy, TX 77494  
24501 Steward - Broken Bar 4H

Postmark Here  
MAY 16 2024

PS Form 3800, January 2023 PSN 7530-02-000-9047 See Reverse for Instructions

**SENDER: COMPLETE THIS SECTION**

- Complete items 1, 2, and 3.
- Print your name and address on the reverse so that we can return the card to you.
- Attach this card to the back of the mailpiece, or on the front if space permits.

1. Article Addressed to:

Thompson, Timothy Reed  
25500 Westheimer Pkwy #6105  
Katy, TX 77494  
24501 Steward - Broken Bar 4H

9590 9402 8428 3156 5297 35

2. Article Number (Transfer from service label)  
0710 5270 2069 6294 65

PS Form 3811, July 2020 PSN 7530-02-000-9053

**COMPLETE THIS SECTION ON DELIVERY**

A. Signature  Agent  
 Addressee

B. Received by (Printed Name) C. Date of Delivery  
Tim Thompson 5/21/24

D. Is delivery address different from item 1?  Yes  
If YES, enter delivery address below.  No

RECEIVED

MAY 28 2024

3. Service Type  Priority Mail Express®  
 Registered Mail™  
 Adult Signature Restricted Delivery  Registered Mail Restricted Delivery  
 Certified Mail®  Signature Confirmation™  
 Certified Mail Restricted Delivery  Signature Confirmation Restricted Delivery  
 Collect on Delivery  
 Collect on Delivery Restricted Delivery  
 Insured Mail  
 Insured Mail Restricted Delivery (over \$500)

Domestic Return Receipt

**U.S. Postal Service™**  
**CERTIFIED MAIL® RECEIPT**  
*Domestic Mail Only*

For delivery information, visit our website at [www.usps.com](http://www.usps.com)®.

OFFICIAL USE

Certified Mail Fee \$ \_\_\_\_\_

Extra Services & Fees (check box, add fee as appropriate)

Return Receipt (hardcopy) \$ \_\_\_\_\_

Return Receipt (electronic) \$ \_\_\_\_\_

Certified Mail Restricted Delivery \$ \_\_\_\_\_

Adult Signature Required \$ \_\_\_\_\_

Adult Signature Restricted Delivery \$ \_\_\_\_\_

Postage \$ \_\_\_\_\_

**Total Postage and Fees** \$ \_\_\_\_\_

Sent To

Street and Apt. No., or PO Box No. Tomlinson, Charlotte Spears  
PO Box 774

City, State, ZIP+4® Hatch, NM 87937  
24501 Steward - Broken Bar 4H

Postmark Here  
**MAY 16 2024**

PS Form 3800, January 2023 PSN 7530-02-000-9047 See Reverse for Instructions

**SENDER: COMPLETE THIS SECTION**

- Complete items 1, 2, and 3.
- Print your name and address on the reverse so that we can return the card to you.
- Attach this card to the back of the mailpiece, or on the front if space permits.

1. Article Addressed to:

Tomlinson, Charlotte Spears  
PO Box 774  
Hatch, NM 87937  
24501 Steward - Broken Bar 4H

2. Article Number (Transfer from service label)  
9590 9402 8428 3156 5297 28

9589 0710 5270 2069 6294 72

PS Form 3811, July 2020 PSN 7530-02-000-9053

**COMPLETE THIS SECTION ON DELIVERY**

A. Signature *[Signature]*  Agent  Addressee

B. Received by (Printed Name) \_\_\_\_\_ C. Date of Delivery **MAY 23 2024**

D. Is delivery address different from item 1?  Yes  No  
If YES, enter delivery address below:

RECEIVED  
USPS  
MAY 23 2024

3. Service Type

Adult Signature  Priority Mail Express®

Adult Signature Restricted Delivery  Registered Mail™

Certified Mail®  Registered Mail Restricted Delivery

Certified Mail Restricted Delivery  Signature Confirmation™

Collect on Delivery  Signature Confirmation Restricted Delivery

Collect on Delivery Restricted Delivery

Insured Mail

Insured Mail Restricted Delivery (over \$500)

Hinkle Shanor LLP  
Santa Fe, NM 87506

Domestic Return Receipt



**U.S. Postal Service™**  
**CERTIFIED MAIL® RECEIPT**  
*Domestic Mail Only*

For delivery information, visit our website at [www.usps.com](http://www.usps.com)®.

OFFICIAL USE

Postmark  
Here  
MAY 16 2024

USPS

9589 0710 5270 2069 6292 43

Certified Mail Fee \$ \_\_\_\_\_

Extra Services & Fees (check box, add fee as appropriate)

Return Receipt (hardcopy) \$ \_\_\_\_\_

Return Receipt (electronic) \$ \_\_\_\_\_

Certified Mail Restricted Delivery \$ \_\_\_\_\_

Adult Signature Required \$ \_\_\_\_\_

Adult Signature Restricted Delivery \$ \_\_\_\_\_

Postage \$ \_\_\_\_\_

Total Postage and Fees \$ \_\_\_\_\_

Sent To \_\_\_\_\_

Street and Apt. No., or PO Box No. \_\_\_\_\_

City, State, ZIP+4® \_\_\_\_\_

Triune, LLC  
2313 Broadway  
Lubbock, TX 79401  
24501 Steward - Broken Bar 4H

PS Form 3800, January 2023 PSN 7530-02-000-9047 See Reverse for Instructions

SENDER: COMPLETE THIS SECTION	COMPLETE THIS SECTION ON DELIVERY																
<ul style="list-style-type: none"> <li>■ Complete items 1, 2, and 3.</li> <li>■ Print your name and address on the reverse so that we can return the card to you.</li> <li>■ Attach this card to the back of the mailpiece, or on the front if space permits.</li> </ul> <p>1. Article Addressed to:</p> <div style="border: 1px solid black; padding: 5px; margin: 5px 0;"> <p>Triune, LLC 2313 Broadway Lubbock, TX 79401</p> <p style="text-align: right; font-size: 0.8em;">24501 Steward - Broken Bar 4H</p> </div> <p style="text-align: center;">9590 9402 8428 3156 5297 11</p> <p>2. Article Number (Transfer from service label)</p> <p style="font-size: 1.2em; font-weight: bold;">9589 0710 5270 2069 6292 43</p>	<p>A. Signature</p> <p><input checked="" type="checkbox"/> Agent <input type="checkbox"/> Addressee</p> <p>B. Received by (Printed Name) _____</p> <p>C. Date of Delivery _____</p> <p>D. Is delivery address different from item 1? <input type="checkbox"/> Yes If YES, enter delivery address below: <input type="checkbox"/> No</p> <div style="text-align: center; font-size: 2em; font-weight: bold; margin: 10px 0;">RECEIVED</div> <p style="text-align: center; font-size: 1.5em; font-weight: bold;">MAY 22 2024</p> <p>3. Service Type</p> <table style="width: 100%; font-size: 0.8em;"> <tr> <td><input type="checkbox"/> Adult Signature</td> <td><input type="checkbox"/> Priority Mail Express®</td> </tr> <tr> <td><input type="checkbox"/> Adult Signature Restricted Delivery</td> <td><input checked="" type="checkbox"/> Registered Mail™</td> </tr> <tr> <td><input type="checkbox"/> Certified Mail®</td> <td><input type="checkbox"/> Registered Mail Restricted Delivery</td> </tr> <tr> <td><input type="checkbox"/> Certified Mail Restricted Delivery</td> <td><input type="checkbox"/> Signature Confirmation™</td> </tr> <tr> <td><input type="checkbox"/> Collect on Delivery</td> <td><input type="checkbox"/> Signature Confirmation Restricted Delivery</td> </tr> <tr> <td><input type="checkbox"/> Collect on Delivery Restricted Delivery</td> <td><input type="checkbox"/> Restricted Delivery</td> </tr> <tr> <td><input type="checkbox"/> Insured Mail</td> <td></td> </tr> <tr> <td><input type="checkbox"/> Insured Mail Restricted Delivery (over \$500)</td> <td></td> </tr> </table>	<input type="checkbox"/> Adult Signature	<input type="checkbox"/> Priority Mail Express®	<input type="checkbox"/> Adult Signature Restricted Delivery	<input checked="" type="checkbox"/> Registered Mail™	<input type="checkbox"/> Certified Mail®	<input type="checkbox"/> Registered Mail Restricted Delivery	<input type="checkbox"/> Certified Mail Restricted Delivery	<input type="checkbox"/> Signature Confirmation™	<input type="checkbox"/> Collect on Delivery	<input type="checkbox"/> Signature Confirmation Restricted Delivery	<input type="checkbox"/> Collect on Delivery Restricted Delivery	<input type="checkbox"/> Restricted Delivery	<input type="checkbox"/> Insured Mail		<input type="checkbox"/> Insured Mail Restricted Delivery (over \$500)	
<input type="checkbox"/> Adult Signature	<input type="checkbox"/> Priority Mail Express®																
<input type="checkbox"/> Adult Signature Restricted Delivery	<input checked="" type="checkbox"/> Registered Mail™																
<input type="checkbox"/> Certified Mail®	<input type="checkbox"/> Registered Mail Restricted Delivery																
<input type="checkbox"/> Certified Mail Restricted Delivery	<input type="checkbox"/> Signature Confirmation™																
<input type="checkbox"/> Collect on Delivery	<input type="checkbox"/> Signature Confirmation Restricted Delivery																
<input type="checkbox"/> Collect on Delivery Restricted Delivery	<input type="checkbox"/> Restricted Delivery																
<input type="checkbox"/> Insured Mail																	
<input type="checkbox"/> Insured Mail Restricted Delivery (over \$500)																	
PS Form 3811, July 2020 PSN 7530-02-000-9053	Domestic Return Receipt																



**U.S. Postal Service™**  
**CERTIFIED MAIL® RECEIPT**  
*Domestic Mail Only*

For delivery information, visit our website at [www.usps.com](http://www.usps.com)®.

OFFICIAL USE

Certified Mail Fee \$ \_\_\_\_\_

Extra Services & Fees (check box, add fee as appropriate)

Return Receipt (hardcopy) \$ \_\_\_\_\_

Return Receipt (electronic) \$ \_\_\_\_\_

Certified Mail Restricted Delivery \$ \_\_\_\_\_

Adult Signature Required \$ \_\_\_\_\_

Adult Signature Restricted Delivery \$ \_\_\_\_\_

Postage \$ \_\_\_\_\_

Total Postage and Fees \$ \_\_\_\_\_

Sent To  
Street and Apt. No., or PO Box No. \_\_\_\_\_  
City, State, ZIP+4® \_\_\_\_\_

Trust "A" created u/w/o Margaret Helen Kalmar  
c/o Daniel Fleet Freeman, Trustee  
PO Box 729  
Ada, OK 74821-0729  
24501 Steward - Broken Bar 4H

PS Form 3800, January 2023 PSN 7530-02-000-9047 See Reverse for Instructions

9589 0710 5270 2069 6291 99

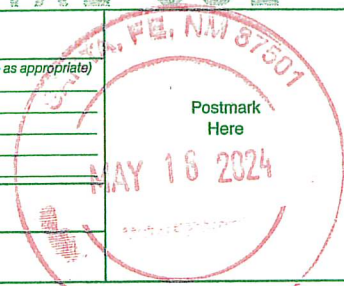

SENDER: COMPLETE THIS SECTION	COMPLETE THIS SECTION ON DELIVERY
<ul style="list-style-type: none"> <li>■ Complete items 1, 2, and 3.</li> <li>■ Print your name and address on the reverse so that we can return the card to you.</li> <li>■ Attach this card to the back of the mailpiece, or on the front if space permits.</li> </ul>	<p>A. Signature <input checked="" type="checkbox"/> Agent <input checked="" type="checkbox"/> Addressee</p> <p>B. Received by (Printed Name) <u>Daniel Freeman</u> C. Date of Delivery <u>5-23-24</u></p> <p>D. Is delivery address different from item 1? <input type="checkbox"/> Yes If YES, enter delivery address below: <input type="checkbox"/> No</p>
<p>1. Article Addressed to:</p> <p>Trust "A" created u/w/o Margaret Helen Kalmar c/o Daniel Fleet Freeman, Trustee PO Box 729 Ada, OK 74821-0729 24501 Steward - Broken Bar 4H</p>	<p style="font-size: 2em; text-align: center; opacity: 0.5;">RECEIVED</p> <p style="text-align: center;">MAY 23 2024</p>
<p>2. Article Number (Transfer from service label)</p> <p>9589 0710 5270 2069 6291 99</p>	<p>3. Service Type</p> <p><input type="checkbox"/> Adult Signature <input type="checkbox"/> Priority Mail Express®</p> <p><input type="checkbox"/> Adult Signature Restricted Delivery <input type="checkbox"/> Registered Mail™</p> <p><input type="checkbox"/> Certified Mail® <input type="checkbox"/> Registered Mail Restricted Delivery</p> <p><input type="checkbox"/> Certified Mail Restricted Delivery <input type="checkbox"/> Signature Confirmation™</p> <p><input type="checkbox"/> Collect on Delivery <input type="checkbox"/> Signature Confirmation Restricted Delivery</p> <p><input type="checkbox"/> Collect on Delivery Restricted Delivery</p> <p><input type="checkbox"/> Insured Mail</p> <p><input type="checkbox"/> Insured Mail Restricted Delivery (over \$500)</p>
<p>PS Form 3811, July 2020 PSN 7530-02-000-9053 Domestic Return Receipt</p>	

9589 0710 5270 2069 6290 83

**U.S. Postal Service™**  
**CERTIFIED MAIL® RECEIPT**  
 Domestic Mail Only

For delivery information, visit our website at [www.usps.com](http://www.usps.com)®.

**OFFICIAL USE**

Certified Mail Fee \$ \_\_\_\_\_

Extra Services & Fees (check box, add fee as appropriate)

Return Receipt (hardcopy) \$ \_\_\_\_\_

Return Receipt (electronic) \$ \_\_\_\_\_

Certified Mail Restricted Delivery \$ \_\_\_\_\_

Adult Signature Required \$ \_\_\_\_\_

Adult Signature Restricted Delivery \$ \_\_\_\_\_

Postage \$ \_\_\_\_\_

Total Postage and Fees \$ \_\_\_\_\_

Sent To

Street and Apt. No., or PO Box No. U.S. Department of the Interior  
 Bureau of Land Management  
 301 Dinosaur Trail  
 Santa Fe, NM 87508  
 24501 Steward - Broken Bar 4H

City, State, ZIP+4®

Postmark Here  
 MAY 16 2024

PS Form 3800, January 2023 PSN 7530-02-000-9047 See Reverse for Instructions

**SENDER: COMPLETE THIS SECTION**

- Complete items 1, 2, and 3.
- Print your name and address on the reverse so that we can return the card to you.
- Attach this card to the back of the mailpiece, or on the front if space permits.

1. Article Addressed to:

U.S. Department of the Interior  
 Bureau of Land Management  
 301 Dinosaur Trail  
 Santa Fe, NM 87508  
 24501 Steward - Broken Bar 4H

2. Article Number (Transfer from service label)  
 9590 9402 8428 3156 5296 98

9589 0710 5270 2069 6290 83

**COMPLETE THIS SECTION ON DELIVERY**

A. Signature  
 X R Duran  Agent  Addressee

B. Received by (Printed Name) \_\_\_\_\_ C. Date of Delivery  
 5-20-24

D. Is delivery address different from item 1?  Yes  
 If YES, enter delivery address below:  No

RECEIVED  
 MAY 23 2024  
 BUREAU OF LAND MANAGEMENT  
 CARLSBAD FIELD OFFICE  
 620 EAST GREEN STREET  
 CARLSBAD, NM 88220-6292

Hink's Shaper LLC  
 Santa Fe, NM 87508

Adult Signature Restricted Delivery  Registered Mail™  
 Certified Mail®  Registered Mail Restricted Delivery  
 Certified Mail Restricted Delivery  Signature Confirmation™  
 Collect on Delivery  Signature Confirmation Restricted Delivery  
 Collect on Delivery Restricted Delivery  
 Insured Mail  
 Insured Mail Restricted Delivery (over \$500)

PS Form 3811, July 2020 PSN 7530-02-000-9053 Domestic Return Receipt



**U.S. Postal Service™**  
**CERTIFIED MAIL® RECEIPT**  
*Domestic Mail Only*

For delivery information, visit our website at [www.usps.com](http://www.usps.com)®.

OFFICIAL USE

9589 0710 5270 2069 6290 90

Certified Mail Fee	\$
Extra Services & Fees (check box, add fee as appropriate)	
<input type="checkbox"/> Return Receipt (hardcopy)	\$
<input type="checkbox"/> Return Receipt (electronic)	\$
<input type="checkbox"/> Certified Mail Restricted Delivery	\$
<input type="checkbox"/> Adult Signature Required	\$
<input type="checkbox"/> Adult Signature Restricted Delivery	\$
Postage	\$
<b>Total Postage and Fees</b>	\$

Sent To: U.S. Department of the Interior  
Bureau of Land Management  
PO Box 25165  
Denver, CO 80225-0165  
24501 Steward - Broken Bar 4H

City, State, ZIP+4®: SANTA, FE, NM 87501

Postmark Here: MAY 16 2024

PS Form 3800, January 2023 PSN 7530-02-000-9047 See Reverse for Instructions

SENDER: COMPLETE THIS SECTION	COMPLETE THIS SECTION ON DELIVERY
<ul style="list-style-type: none"> <li>Complete items 1, 2, and 3.</li> <li>Print your name and address on the reverse so that we can return the card to you.</li> <li>Attach this card to the back of the mailpiece, or on the front if space permits.</li> </ul>	<p>A. Signature <input type="checkbox"/> Agent <input checked="" type="checkbox"/> Addressee</p> <p>B. Received by (Printed Name) <i>Justin Brown</i> C. Date of Delivery</p> <p>D. Is delivery address different from item 1? <input type="checkbox"/> Yes If YES, enter delivery address below: <input type="checkbox"/> No</p>
<p>1. Article Addressed to:</p> <p style="text-align: center;">U.S. Department of the Interior Bureau of Land Management PO Box 25165 Denver, CO 80225-0165 24501 Steward - Broken Bar 4H</p>  <p style="text-align: center;">9590 9402 8428 3156 5363 13</p>	<p style="text-align: center; font-size: 2em; opacity: 0.5;">RECEIVED</p> <p style="text-align: center;">MAY 28 2024</p> <p>3. Service Type <i>Hinkle Shano</i></p> <p><input type="checkbox"/> Adult Signature <input type="checkbox"/> Priority Mail Express®</p> <p><input type="checkbox"/> Adult Signature Restricted Delivery <input type="checkbox"/> Registered Mail™</p> <p><input type="checkbox"/> Certified Mail® <input type="checkbox"/> Registered Mail Restricted Delivery</p> <p><input type="checkbox"/> Certified Mail Restricted Delivery <input type="checkbox"/> Signature Confirmation™</p> <p><input type="checkbox"/> Collect on Delivery <input type="checkbox"/> Signature Confirmation Restricted Delivery</p> <p><input type="checkbox"/> Collect on Delivery Restricted Delivery</p> <p><input type="checkbox"/> Insured Mail</p> <p><input type="checkbox"/> Insured Mail Restricted Delivery (over \$500)</p>
<p>2. Article Number (Transfer from service label)</p> <p>9589 0710 5270 2069 6290 90</p>	
PS Form 3811, July 2020 PSN 7530-02-000-9053	Domestic Return Receipt



9589 0710 5270 2069 6288 33

**U.S. Postal Service™**  
**CERTIFIED MAIL® RECEIPT**  
 Domestic Mail Only

For delivery information, visit our website at [www.usps.com](http://www.usps.com)®.

**OFFICIAL USE**

Certified Mail Fee \$ \_\_\_\_\_

Extra Services & Fees (check box, add fee as appropriate)

Return Receipt (hardcopy) \$ \_\_\_\_\_

Return Receipt (electronic) \$ \_\_\_\_\_

Certified Mail Restricted Delivery \$ \_\_\_\_\_

Adult Signature Required \$ \_\_\_\_\_

Adult Signature Restricted Delivery \$ \_\_\_\_\_

Postage \$ \_\_\_\_\_

**Total Postage and Fees** \$ \_\_\_\_\_

Sent To \_\_\_\_\_

Street and Apt. No., or PO Box No. \_\_\_\_\_

City, State, ZIP+4® \_\_\_\_\_

Vesowate, Debra Lowe  
 3823 84th Street  
 Lubbock, TX 79423  
 24501 Steward - Broken Bar 4H

Postmark Here  
 MAY 16 2024

PS Form 3800, January 2023 PSN 7530-02-000-9047 See Reverse for Instructions

**SENDER: COMPLETE THIS SECTION**

- Complete items 1, 2, and 3.
- Print your name and address on the reverse so that we can return the card to you.
- Attach this card to the back of the mailpiece, or on the front if space permits.

1. Article Addressed to:

Vesowate, Debra Lowe  
 3823 84th Street  
 Lubbock, TX 79423  
 24501 Steward - Broken Bar 4H

9590 9402 8428 3156 5362 90

2. Article Number (Transfer from service label)  
 9589 0710 5270 2069 6288 33

PS Form 3811, July 2020 PSN 7530-02-000-9053

**COMPLETE THIS SECTION ON DELIVERY**

A. Signature  
 X *SMcDonald*  Agent  Addressee

B. Received by (Printed Name) *SMcDonald* C. Date of Delivery *5-30-24*

D. Is delivery address different from item 1?  Yes  No  
 If YES, enter delivery address below:

**RECEIVED**  
 JUN 03 2024

3. Service Type

Adult Signature  Priority Mail Express®

Adult Signature Restricted Delivery  Registered Mail™

Certified Mail®  Registered Mail Restricted Delivery

Certified Mail Restricted Delivery  Signature Confirmation™

Collect on Delivery  Signature Confirmation Restricted Delivery

Collect on Delivery Restricted Delivery  Insured Mail

Insured Mail Restricted Delivery (over \$500)

Hinkle Shanor LP  
 Santa Fe, NM 87507

Domestic Return Receipt

**U.S. Postal Service™**  
**CERTIFIED MAIL® RECEIPT**  
*Domestic Mail Only*

For delivery information, visit our website at [www.usps.com](http://www.usps.com)®.

OFFICIAL USE

MAY 16 2024

Certified Mail Fee \$ _____	Postmark Here <b>MAY 16 2024</b>
Extra Services & Fees (check box, add fee as appropriate)	
<input type="checkbox"/> Return Receipt (hardcopy) \$ _____	
<input type="checkbox"/> Return Receipt (electronic) \$ _____	
<input type="checkbox"/> Certified Mail Restricted Delivery \$ _____	
<input type="checkbox"/> Adult Signature Required \$ _____	
<input type="checkbox"/> Adult Signature Restricted Delivery \$ _____	
Postage \$ _____	
<b>Total Postage and Fees</b> \$ _____	
Sent To Street and Apt. No., or PO Box No. _____ City, State, ZIP+4® _____	
Vora Lowe Hartley Mineral Trust c/o Robert T. Hartley, Trustee PO Box 1024 Clovis, NM 88102 24501 Steward - Broken Bar 4H	

PS Form 3800, January 2023 PSN 7530-02-000-9047 See Reverse for Instructions

SENDER: COMPLETE THIS SECTION	COMPLETE THIS SECTION ON DELIVERY																
<ul style="list-style-type: none"> <li>■ Complete items 1, 2, and 3.</li> <li>■ Print your name and address on the reverse so that we can return the card to you.</li> <li>■ Attach this card to the back of the mailpiece, or on the front if space permits.</li> </ul>	<p>A. Signature  <input checked="" type="checkbox"/> <i>[Signature]</i> <input type="checkbox"/> Agent  <input type="checkbox"/> Addressee</p> <p>B. Received by (Printed Name)  <i>[Signature]</i></p> <p>C. Date of Delivery  <b>MAY 23 2024</b></p> <p>D. Is delivery address different from item 1? <input type="checkbox"/> Yes          If YES, enter delivery address below. <input type="checkbox"/> No</p>																
<p>1. Article Addressed to:</p> <div style="border: 1px solid black; padding: 5px; margin: 5px 0;">           Vora Lowe Hartley Mineral Trust            c/o Robert T. Hartley, Trustee            PO Box 1024            Clovis, NM 88102            24501 Steward - Broken Bar 4H         </div> <p style="text-align: center;">             9590 9402 8428 3156 5363 68         </p>	<div style="text-align: center; font-size: 2em; color: red; opacity: 0.5;">RECEIVED</div> <div style="text-align: center; font-size: 1.5em; color: red;">MAY 21 2024</div> <p style="text-align: center; font-size: 0.8em;">Hinkle Shanor LLP          Santa Fe NM 87504</p>																
<p>2. Article Number (Transfer from service label)  <b>9589 0710 5270 2069 6288 40</b></p>	<p>3. Service type</p> <table style="width: 100%; font-size: 0.8em;"> <tr> <td><input type="checkbox"/> Adult Signature</td> <td><input type="checkbox"/> Priority Mail Express®</td> </tr> <tr> <td><input type="checkbox"/> Adult Signature Restricted Delivery</td> <td><input type="checkbox"/> Registered Mail™</td> </tr> <tr> <td><input type="checkbox"/> Certified Mail®</td> <td><input type="checkbox"/> Registered Mail Restricted Delivery</td> </tr> <tr> <td><input type="checkbox"/> Certified Mail Restricted Delivery</td> <td><input type="checkbox"/> Signature Confirmation™</td> </tr> <tr> <td><input type="checkbox"/> Collect on Delivery</td> <td><input type="checkbox"/> Signature Confirmation Restricted Delivery</td> </tr> <tr> <td><input type="checkbox"/> Collect on Delivery Restricted Delivery</td> <td></td> </tr> <tr> <td><input type="checkbox"/> Insured Mail</td> <td></td> </tr> <tr> <td><input type="checkbox"/> Insured Mail Restricted Delivery (over \$500)</td> <td></td> </tr> </table>	<input type="checkbox"/> Adult Signature	<input type="checkbox"/> Priority Mail Express®	<input type="checkbox"/> Adult Signature Restricted Delivery	<input type="checkbox"/> Registered Mail™	<input type="checkbox"/> Certified Mail®	<input type="checkbox"/> Registered Mail Restricted Delivery	<input type="checkbox"/> Certified Mail Restricted Delivery	<input type="checkbox"/> Signature Confirmation™	<input type="checkbox"/> Collect on Delivery	<input type="checkbox"/> Signature Confirmation Restricted Delivery	<input type="checkbox"/> Collect on Delivery Restricted Delivery		<input type="checkbox"/> Insured Mail		<input type="checkbox"/> Insured Mail Restricted Delivery (over \$500)	
<input type="checkbox"/> Adult Signature	<input type="checkbox"/> Priority Mail Express®																
<input type="checkbox"/> Adult Signature Restricted Delivery	<input type="checkbox"/> Registered Mail™																
<input type="checkbox"/> Certified Mail®	<input type="checkbox"/> Registered Mail Restricted Delivery																
<input type="checkbox"/> Certified Mail Restricted Delivery	<input type="checkbox"/> Signature Confirmation™																
<input type="checkbox"/> Collect on Delivery	<input type="checkbox"/> Signature Confirmation Restricted Delivery																
<input type="checkbox"/> Collect on Delivery Restricted Delivery																	
<input type="checkbox"/> Insured Mail																	
<input type="checkbox"/> Insured Mail Restricted Delivery (over \$500)																	

PS Form 3811, July 2020 PSN 7530-02-000-9053 Domestic Return Receipt



**U.S. Postal Service™**  
**CERTIFIED MAIL® RECEIPT**  
*Domestic Mail Only*

For delivery information, visit our website at [www.usps.com](http://www.usps.com)®.

OFFICIAL USE

Certified Mail Fee  
\$ \_\_\_\_\_

Extra Services & Fees (check box, add fee as appropriate)

Return Receipt (hardcopy) \$ \_\_\_\_\_

Return Receipt (electronic) \$ \_\_\_\_\_

Certified Mail Restricted Delivery \$ \_\_\_\_\_

Adult Signature Required \$ \_\_\_\_\_

Adult Signature Restricted Delivery \$ \_\_\_\_\_

Postage  
\$ \_\_\_\_\_

**Total Postage and Fees**  
\$ \_\_\_\_\_

Sent To

Street and Apt. No., or PO Box No. WBA Resources, Ltd.  
PO Box 50468

City, State, ZIP+4® Midland, TX 79710-0468  
24501 Steward - Broken Bar 4H

PS Form 3800, January 2023 PSN 7530-02-000-9047 See Reverse for Instructions

9589 0710 5270 2069 6288 57

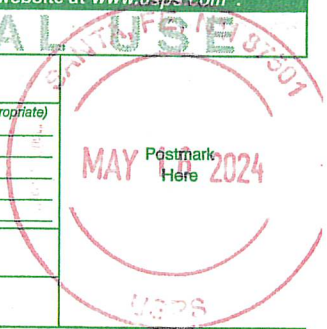

SENDER: COMPLETE THIS SECTION	COMPLETE THIS SECTION ON DELIVERY
<ul style="list-style-type: none"> <li>■ Complete items 1, 2, and 3.</li> <li>■ Print your name and address on the reverse so that we can return the card to you.</li> <li>■ Attach this card to the back of the mailpiece, or on the front if space permits.</li> </ul> <p>1. Article Addressed to:</p> <div style="border: 1px solid black; padding: 5px; margin: 5px 0;"> <p>WBA Resources, Ltd. PO Box 50468 Midland, TX 79710-0468</p> <p style="text-align: right; font-size: 0.8em;">24501 Steward - Broken Bar 4H</p> </div> <p style="text-align: center;">             9590 9402 8428 3156 5363 51         </p> <p>2. Article Number (Transfer from service label)</p> <p style="font-size: 1.2em; font-weight: bold;">9589 0710 5270 2069 6288 57</p>	<p>A. Signature  <input checked="" type="checkbox"/> <i>Blake Pear</i> <input type="checkbox"/> Agent  <input type="checkbox"/> Addressee</p> <p>B. Received by (Printed Name) <input type="checkbox"/> Date of Delivery  <i>Blake Pear</i></p> <p>D. Is delivery address different from item 1? <input type="checkbox"/> Yes            If YES, enter delivery address below: <input type="checkbox"/> No</p> <div style="text-align: center; border: 2px solid red; border-radius: 50%; padding: 10px; margin: 10px 0;"> <p style="font-size: 2em; font-weight: bold; margin: 0;">RECEIVED</p> <p style="font-size: 1.5em; margin: 0;">MAY 25 2024</p> </div> <p>3. Service Type <i>Hinkle Shanor LLC</i> <input type="checkbox"/> Priority Mail Express®  <input type="checkbox"/> Adult Signature <i>Santa Fe NM 87501</i> <input type="checkbox"/> Registered Mail™  <input type="checkbox"/> Adult Signature Restricted Delivery <input type="checkbox"/> Registered Mail Restricted Delivery  <input type="checkbox"/> Certified Mail® <input type="checkbox"/> Signature Confirmation™  <input type="checkbox"/> Certified Mail Restricted Delivery <input type="checkbox"/> Signature Confirmation Restricted Delivery  <input type="checkbox"/> Collect on Delivery  <input type="checkbox"/> Collect on Delivery Restricted Delivery  <input type="checkbox"/> Insured Mail  <input type="checkbox"/> Insured Mail Restricted Delivery (over \$500)</p>
PS Form 3811, July 2020 PSN 7530-02-000-9053	Domestic Return Receipt



9589 0710 5270 2069 6292 05

**U.S. Postal Service™**  
**CERTIFIED MAIL® RECEIPT**  
*Domestic Mail Only*

For delivery information, visit our website at [www.usps.com](http://www.usps.com)®.

**OFFICIAL USE**

Certified Mail Fee \$ \_\_\_\_\_

Extra Services & Fees (check box, add fee as appropriate)

Return Receipt (hardcopy) \$ \_\_\_\_\_

Return Receipt (electronic) \$ \_\_\_\_\_

Certified Mail Restricted Delivery \$ \_\_\_\_\_

Adult Signature Required \$ \_\_\_\_\_

Adult Signature Restricted Delivery \$ \_\_\_\_\_

Postage \$ \_\_\_\_\_

Total Postage and Fees \$ \_\_\_\_\_

Sent To \_\_\_\_\_

Street and Apt. No., or PO Box No. \_\_\_\_\_

City, State, ZIP+4® \_\_\_\_\_

Walker, Charles David  
 2102 Long Creek Ct.  
 Granbury, TX 76049-1172  
 24501 Steward - Broken Bar 4H

Postmark Here  
 MAY 16 2024  
 US78

PS Form 3800, January 2023 PSN 7530-02-000-9047 See Reverse for Instructions

**SENDER: COMPLETE THIS SECTION**

- Complete items 1, 2, and 3.
- Print your name and address on the reverse so that we can return the card to you.
- Attach this card to the back of the mailpiece, or on the front if space permits.

1. Article Addressed to:

Walker, Charles David  
 2102 Long Creek Ct.  
 Granbury, TX 76049-1172  
 24501 Steward - Broken Bar 4H

9590 9402 8428 3156 5351 49

2. Article Number (Transfer from service label)  
 9589 0710 5270 2069 6292 05

PS Form 3811, July 2020 PSN 7530-02-000-9053

**COMPLETE THIS SECTION ON DELIVERY**

A. Signature  Agent  
 X *Charles Walker*  Addressee

B. Received by (Printed Name) \_\_\_\_\_ C. Date of Delivery *5/20*

D. Is delivery address different from item 1?  Yes  
 If YES, enter delivery address below:  No

**RECEIVED**  
 MAY 23 2024

3. Service Type

Adult Signature  Priority Mail Express®

Adult Signature Restricted Delivery  Registered Mail™

Certified Mail®  Registered Mail Restricted Delivery

Certified Mail Restricted Delivery  Signature Confirmation™

Collect on Delivery  Signature Confirmation Restricted Delivery

Collect on Delivery Restricted Delivery

Insured Mail

Insured Mail Restricted Delivery (over \$500)

Hinkle Shanor LLP  
 Santa Fe NM 87504

Domestic Return Receipt

**U.S. Postal Service™**  
**CERTIFIED MAIL® RECEIPT**  
*Domestic Mail Only*

For delivery information, visit our website at [www.usps.com](http://www.usps.com)®.

**OFFICIAL USE**

Certified Mail Fee \$ \_\_\_\_\_

Extra Services & Fees (check box, add fee as appropriate)

Return Receipt (hardcopy) \$ \_\_\_\_\_

Return Receipt (electronic) \$ \_\_\_\_\_

Certified Mail Restricted Delivery \$ \_\_\_\_\_

Adult Signature Required \$ \_\_\_\_\_

Adult Signature Restricted Delivery \$ \_\_\_\_\_

Postage \$ \_\_\_\_\_

**Total Postage and Fees** \$ \_\_\_\_\_

Sent To

Street and Apt. No., or PO Box No. Wallace Family Partnership, LP  
 508 West Wall Street, Suite 1200  
 Midland, TX 79701

City, State, ZIP+4® Midland, TX 79701  
 24501 Steward - Broken Bar 4H

PS Form 3800, January 2023 PSN 7530-02-000-9047 See Reverse for Instructions

9589 0710 5270 2069 6292 12

Santa Fe, NM 87501  
 Postmark Here  
 MAY 16 2024

SENDER: COMPLETE THIS SECTION	COMPLETE THIS SECTION ON DELIVERY
<ul style="list-style-type: none"> <li>Complete items 1, 2, and 3.</li> <li>Print your name and address on the reverse so that we can return the card to you.</li> <li>Attach this card to the back of the mailpiece, or on the front if space permits.</li> </ul>	<p>A. Signature  <input checked="" type="checkbox"/> Tracy Brown <input type="checkbox"/> Agent  <input type="checkbox"/> Addressee</p> <p>B. Received by (Printed Name)            Tracy Brown</p> <p>C. Date of Delivery            5/25/24</p> <p>D. Is delivery address different from item 1? <input type="checkbox"/> Yes            If YES, enter delivery address below: <input type="checkbox"/> No</p>
<p>1. Article Addressed to:</p> <p>Wallace Family Partnership, LP            8 West Wall Street, Suite 1200            Midland, TX 79701</p> <p>24501 Steward - Broken Bar 4H</p>	<p><b>RECEIVED</b>            MAY 25 2024</p>
<p>2. Article Number (Transfer from service label)            9589 0710 5270 2069 6292 12</p>	
<p>3. Service Type</p> <p><input type="checkbox"/> Adult Signature <input type="checkbox"/> Priority Mail Express®</p> <p><input type="checkbox"/> Adult Signature Restricted Delivery <input type="checkbox"/> Registered Mail™</p> <p><input type="checkbox"/> Certified Mail® <input type="checkbox"/> Registered Mail Restricted Delivery</p> <p><input type="checkbox"/> Certified Mail Restricted Delivery <input type="checkbox"/> Signature Confirmation™</p> <p><input type="checkbox"/> Collect on Delivery <input type="checkbox"/> Signature Confirmation Restricted Delivery</p> <p><input type="checkbox"/> Collect on Delivery Restricted Delivery</p> <p><input type="checkbox"/> Insured Mail</p> <p><input type="checkbox"/> Insured Mail Restricted Delivery (over \$500)</p>	
<p>PS Form 3811, July 2020 PSN 7530-02-000-9053 Domestic Return Receipt</p>	



9589 0710 5270 0415 9180 72

<b>U.S. Postal Service™</b>	
<b>CERTIFIED MAIL® RECEIPT</b>	
<i>Domestic Mail Only</i>	
For delivery information, visit our website at <a href="http://www.usps.com">www.usps.com</a> ®.	
<b>OFFICIAL USE</b>	
Certified Mail Fee	\$ _____
Extra Services & Fees (check box, add fee as appropriate)	
<input type="checkbox"/> Return Receipt (hardcopy)	\$ _____
<input type="checkbox"/> Return Receipt (electronic)	\$ _____
<input type="checkbox"/> Certified Mail Restricted Delivery	\$ _____
<input type="checkbox"/> Adult Signature Required	\$ _____
<input type="checkbox"/> Adult Signature Restricted Delivery	\$ _____
Postage	\$ _____
<b>Total Postage and Fees</b>	\$ _____
<b>Sent To</b>	
Street and Apt. #	Bailey, Rose Marie 104 Deer Ridge Rd. NE Gravette, AR 72736
City, State, ZIP+4	24501 Steward - Broken Bar 4H
PS Form 3800, January 2023 PSN 7530-02-000-9047 See Reverse for Instructions	

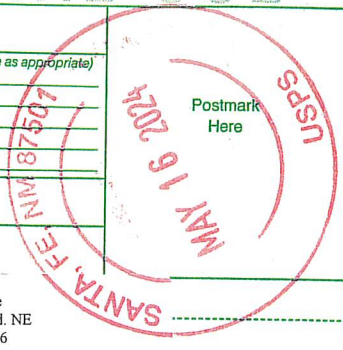



# USPS Tracking®

FAQs >

Tracking Number:

Remove X

## 9589071052700415918072

Copy

Add to Informed Delivery (<https://informedelivery.usps.com/>)

### Latest Update

Your item departed our USPS facility in LITTLE ROCK AR DISTRIBUTION CENTER on June 5, 2024 at 9:05 am. The item is currently in transit to the destination.

Get More Out of USPS Tracking:

**USPS Tracking Plus®**

Feedback

### Moving Through Network

#### Departed USPS Regional Facility

LITTLE ROCK AR DISTRIBUTION CENTER  
June 5, 2024, 9:05 am

#### Arrived at USPS Regional Facility

LITTLE ROCK AR DISTRIBUTION CENTER  
June 4, 2024, 7:09 pm

#### Unclaimed/Being Returned to Sender

GRAVETTE, AR 72736  
June 3, 2024, 9:56 am

#### Reminder to Schedule Redelivery of your item

May 25, 2024

#### Notice Left (No Authorized Recipient Available)

GRAVETTE, AR 72736  
May 20, 2024, 2:47 pm

#### Arrived at USPS Regional Facility

- FAYETTEVILLE AR DISTRIBUTION CENTER  
May 19, 2024, 8:38 am
- Departed USPS Facility**  
ALBUQUERQUE, NM 87101  
May 16, 2024, 9:40 pm
- Arrived at USPS Facility**  
ALBUQUERQUE, NM 87101  
May 16, 2024, 8:17 pm
- Hide Tracking History**

[What Do USPS Tracking Statuses Mean? \(https://faq.usps.com/s/article/Where-is-my-package\)](https://faq.usps.com/s/article/Where-is-my-package)

**Text & Email Updates**



**USPS Tracking Plus®**



**Product Information**



**See Less**

Track Another Package

Enter tracking or barcode numbers

## Need More Help?

Contact USPS Tracking support for further assistance.

**FAQs**

9589 0710 5270 0415 9181 64

**U.S. Postal Service™**  
**CERTIFIED MAIL® RECEIPT**  
*Domestic Mail Only*

For delivery information, visit our website at [www.usps.com](http://www.usps.com)®.

**OFFICIAL USE**

Certified Mail Fee \$ \_\_\_\_\_

Extra Services & Fees (check box, add fee as appropriate)

<input type="checkbox"/> Return Receipt (hardcopy)	\$ _____
<input type="checkbox"/> Return Receipt (electronic)	\$ _____
<input type="checkbox"/> Certified Mail Restricted Delivery	\$ _____
<input type="checkbox"/> Adult Signature Required	\$ _____
<input type="checkbox"/> Adult Signature Restricted Delivery	\$ _____

Postage \$ \_\_\_\_\_

**Total Postage and Fees** \$ \_\_\_\_\_

Sent To \_\_\_\_\_

Street and City, State \_\_\_\_\_

Bailey, Rose Marie  
 2900 N 22nd St Apt C11  
 Rogers, AR 72756  
 24501 Steward - Broken Bar 4H

PS Form 3800, January 2023 PSN 7530-02-000-9047 See Reverse for Instructions





# USPS Tracking®

FAQs >

Tracking Number:

Remove X

## 9589071052700415918164

Copy

Add to Informed Delivery (<https://informedelivery.usps.com/>)

### Latest Update

This is a reminder to arrange for redelivery of your item or your item will be returned to sender.

Get More Out of USPS Tracking:

**USPS Tracking Plus®**

Feedback

#### Delivery Attempt

Reminder to Schedule Redelivery of your item

May 25, 2024

#### Notice Left (No Authorized Recipient Available)

ROGERS, AR 72756

May 20, 2024, 4:22 pm

#### Arrived at USPS Regional Facility

FAYETTEVILLE AR DISTRIBUTION CENTER

May 19, 2024, 8:38 am

#### Departed USPS Facility

ALBUQUERQUE, NM 87101

May 16, 2024, 9:40 pm

#### Arrived at USPS Facility

ALBUQUERQUE, NM 87101

May 16, 2024, 8:46 pm

Hide Tracking History

**What Do USPS Tracking Statuses Mean?** (<https://faq.usps.com/s/article/Where-is-my-package>)

---

**Text & Email Updates**



---

**USPS Tracking Plus®**



---

**Product Information**



**See Less** ^

Track Another Package

Enter tracking or barcode numbers

## Need More Help?

Contact USPS Tracking support for further assistance.

**FAQs**

9589 0710 5270 0415 9181 40

**U.S. Postal Service™**  
**CERTIFIED MAIL® RECEIPT**  
*Domestic Mail Only*

For delivery information, visit our website at [www.usps.com](http://www.usps.com)®.

**OFFICIAL USE**

Certified Mail Fee \$ \_\_\_\_\_

Extra Services & Fees (check box, add fee as appropriate)

Return Receipt (hardcopy) \$ \_\_\_\_\_

Return Receipt (electronic) \$ \_\_\_\_\_

Certified Mail Restricted Delivery \$ \_\_\_\_\_

Adult Signature Required \$ \_\_\_\_\_

Adult Signature Restricted Delivery \$ \_\_\_\_\_

Postage \$ \_\_\_\_\_

**Total Postage and Fees** \$ \_\_\_\_\_

Sent To

Street and / Byrum, Lou Ann  
 9023 World Drive  
 Hobbs, NM 88242

City, State, 24501 Steward - Broken Bar 4H

PS Form 3800, January 2023 PSN 7530-02-000-9047 See Reverse for Instructions





# USPS Tracking®

FAQs >

Tracking Number:

Remove X

## 9589071052700415918140

Copy

Add to Informed Delivery (<https://informedelivery.usps.com/>)

### Latest Update

This is a reminder to arrange for redelivery of your item or your item will be returned to sender.

#### Get More Out of USPS Tracking:

**USPS Tracking Plus®**

Feedback

#### Delivery Attempt

**Reminder to Schedule Redelivery of your item**

May 25, 2024

#### Notice Left (Receptacle Full/Item Oversized)

HOBBS, NM 88242

May 20, 2024, 1:52 pm

#### Departed USPS Regional Facility

LUBBOCK TX DISTRIBUTION CENTER

May 19, 2024, 3:58 am

#### Arrived at USPS Regional Facility

LUBBOCK TX DISTRIBUTION CENTER

May 18, 2024, 8:11 am

#### Departed USPS Facility

ALBUQUERQUE, NM 87101

May 16, 2024, 9:40 pm

#### Arrived at USPS Facility

ALBUQUERQUE, NM 87101

May 16, 2024, 8:32 pm

Hide Tracking History

[What Do USPS Tracking Statuses Mean?](https://faq.usps.com/s/article/Where-is-my-package) (https://faq.usps.com/s/article/Where-is-my-package)

Text & Email Updates



USPS Tracking Plus®



Product Information



See Less ^

Track Another Package

Enter tracking or barcode numbers

## Need More Help?

Contact USPS Tracking support for further assistance.

FAQs

9589 0710 5270 0415 9225 74

U.S. Postal Service™  
**CERTIFIED MAIL® RECEIPT**  
Domestic Mail Only

For delivery information, visit our website at [www.usps.com](http://www.usps.com)®.

**OFFICIAL USE**

Certified Mail Fee	\$
Extra Services & Fees (check box, add fee as appropriate)	
<input type="checkbox"/> Return Receipt (hardcopy)	\$
<input type="checkbox"/> Return Receipt (electronic)	\$
<input type="checkbox"/> Certified Mail Restricted Delivery	\$
<input type="checkbox"/> Adult Signature Required	\$
<input type="checkbox"/> Adult Signature Restricted Delivery	\$
Postage	\$
Total Postage and Fees	\$



Sent To

Street CTH Royalties, LLC  
PO Box 1761  
City, State Aledo, TX 76008-1761  
24501 Steward - Broken Bar 4H

PS Form 3800, January 2023 PSN 7530-02-000-9047 See Reverse for Instructions



# USPS Tracking®

FAQs >

Tracking Number:

Remove X

## 9589071052700415922574

Copy

Add to Informed Delivery (<https://informedelivery.usps.com/>)

### Latest Update

Your item could not be delivered on June 4, 2024 at 3:20 pm in ALEDO, TX 76008. It was held for the required number of days and is being returned to the sender.

Get More Out of USPS Tracking:

**USPS Tracking Plus®**

Feedback

#### Alert

**Unclaimed/Being Returned to Sender**

ALEDO, TX 76008  
June 4, 2024, 3:20 pm

**Unclaimed/Being Returned to Sender**

ALEDO, TX 76008  
June 4, 2024, 8:46 am

**No Such Number**

ALEDO, TX 76008  
June 4, 2024, 8:45 am

**Reminder to pick up your item before June 3, 2024**

ALEDO, TX 76008  
May 25, 2024

**Available for Pickup**

ALEDO  
412 OLD ANNETTA RD  
ALEDO TX 76008-9998  
M-F 0700-1630; SAT 0700-1000

May 20, 2024, 10:06 am

**Arrived at Post Office**

ALEDO, TX 76008

May 20, 2024, 10:06 am

**Departed USPS Regional Facility**

FORT WORTH TX DISTRIBUTION CENTER

May 18, 2024, 10:12 pm

**Arrived at USPS Regional Facility**

FORT WORTH TX DISTRIBUTION CENTER

May 18, 2024, 10:59 am

**Departed USPS Facility**

ALBUQUERQUE, NM 87101

May 16, 2024, 9:40 pm

**Arrived at USPS Facility**

ALBUQUERQUE, NM 87101

May 16, 2024, 8:33 pm

**Hide Tracking History**

**What Do USPS Tracking Statuses Mean?** (<https://faq.usps.com/s/article/Where-is-my-package>)

**Text & Email Updates**



**USPS Tracking Plus®**



**Product Information**



**See Less** ^

Track Another Package

Enter tracking or barcode numbers

## Need More Help?

Contact USPS Tracking support for further assistance.

[FAQs](#)



9589 0710 5270 0415 9225 50

**U.S. Postal Service™**  
**CERTIFIED MAIL® RECEIPT**  
*Domestic Mail Only*

For delivery information, visit our website at [www.usps.com](http://www.usps.com)®.

**OFFICIAL USE**

**Certified Mail Fee**  
 \$ \_\_\_\_\_

**Extra Services & Fees** (check box, add fee as appropriate)

<input type="checkbox"/> Return Receipt (hardcopy)	\$ _____
<input type="checkbox"/> Return Receipt (electronic)	\$ _____
<input type="checkbox"/> Certified Mail Restricted Delivery	\$ _____
<input type="checkbox"/> Adult Signature Required	\$ _____
<input type="checkbox"/> Adult Signature Restricted Delivery	\$ _____

**Postage**  
 \$ \_\_\_\_\_

**Total Postage and Fees**  
 \$ \_\_\_\_\_

**Sent To**

*Street and A* Cockrell, Chaney Conine  
 PO Box 5321

*City, State, & ZIP+4®* Granbury, TX 76049  
 24501 Steward - Broken Bar 4H

PS Form 3800, January 2023 PSN 7590-02-000-9047 - See Reverse for Instructions

*Stamp: MAY 16 2024 USPS*

# USPS Tracking®

FAQs >

Tracking Number:

Remove X

## 9589071052700415922550

Copy

Add to Informed Delivery (<https://informedelivery.usps.com/>)

### Latest Update

Your item was delivered to an individual at the address at 11:05 am on June 3, 2024 in GRANBURY, TX 76049.

### Get More Out of USPS Tracking:

**USPS Tracking Plus®**

Feedback

#### Delivered

**Delivered, Left with Individual**

GRANBURY, TX 76049

June 3, 2024, 11:05 am

#### Reminder to pick up your item before June 3, 2024

GRANBURY, TX 76049

May 25, 2024

#### Available for Pickup

ACTON

5561 N GATE RD

GRANBURY TX 76049-9998

M-F 0830-1630; SAT 0900-1200

May 20, 2024, 10:26 am

#### Departed USPS Regional Facility

FORT WORTH TX DISTRIBUTION CENTER

May 18, 2024, 10:12 pm

#### Arrived at USPS Regional Facility

FORT WORTH TX DISTRIBUTION CENTER

May 18, 2024, 10:59 am

**Departed USPS Facility**

ALBUQUERQUE, NM 87101

May 16, 2024, 9:40 pm

**Arrived at USPS Facility**

ALBUQUERQUE, NM 87101

May 16, 2024, 8:33 pm

**Hide Tracking History**

[What Do USPS Tracking Statuses Mean? \(https://faq.usps.com/s/article/Where-is-my-package\)](https://faq.usps.com/s/article/Where-is-my-package)

**Text & Email Updates**



**USPS Tracking Plus®**



**Product Information**



**See Less** ^

Track Another Package

Enter tracking or barcode numbers

## Need More Help?

Contact USPS Tracking support for further assistance.

**FAQs**



9589 0710 5270 0415 9177 47

**U.S. Postal Service™**  
**CERTIFIED MAIL® RECEIPT**  
*Domestic Mail Only*

For delivery information, visit our website at [www.usps.com](http://www.usps.com)®.

**OFFICIAL USE**

Certified Mail Fee	\$
Extra Services & Fees (check box, add fee as appropriate)	
<input type="checkbox"/> Return Receipt (hardcopy)	\$
<input type="checkbox"/> Return Receipt (electronic)	\$
<input type="checkbox"/> Certified Mail Restricted Delivery	\$
<input type="checkbox"/> Adult Signature Required	\$
<input type="checkbox"/> Adult Signature Restricted Delivery	\$



Postage	\$
<b>Total Postage and Fees</b>	\$

<b>Sent To</b>	
Street and Apt	Davis, Joel Glenn 2308 Vancouver Circle
City, State, ZIP	Columbia, MO 65203-8492 24501 Steward - Broken Bar 4H

PS Form 3800, January 2023 PSN 7530-02-000-9047 See Reverse for Instructions

# USPS Tracking®

FAQs >

Tracking Number:

Remove X

## 9589071052700415917747

Copy

Add to Informed Delivery (<https://informedelivery.usps.com/>)

### Latest Update

Your item was delivered to an individual at the address at 3:47 pm on May 20, 2024 in COLUMBIA, MO 65203.

Get More Out of USPS Tracking:

USPS Tracking Plus®

Feedback

#### Delivered

Delivered, Left with Individual

COLUMBIA, MO 65203

May 20, 2024, 3:47 pm

#### Arrived at USPS Regional Facility

COLUMBIA MO DISTRIBUTION CENTER

May 19, 2024, 11:13 am

#### Departed USPS Facility

ALBUQUERQUE, NM 87101

May 16, 2024, 8:08 pm

#### Arrived at USPS Facility

ALBUQUERQUE, NM 87101

May 16, 2024, 7:34 pm

Hide Tracking History

What Do USPS Tracking Statuses Mean? (<https://faq.usps.com/s/article/Where-is-my-package>)

**Text & Email Updates**



**USPS Tracking Plus®**



**Product Information**



**See Less** ^

Track Another Package

Enter tracking or barcode numbers

## Need More Help?

Contact USPS Tracking support for further assistance.

**FAQs**



9589 0710 5270 0415 9177 09

**U.S. Postal Service™**  
**CERTIFIED MAIL® RECEIPT**  
*Domestic Mail Only*

For delivery information, visit our website at [www.usps.com](http://www.usps.com)®.

**OFFICIAL USE**

Certified Mail Fee \$ \_\_\_\_\_

Extra Services & Fees (check box, add fee as appropriate)

<input type="checkbox"/> Return Receipt (hardcopy)	\$ _____
<input type="checkbox"/> Return Receipt (electronic)	\$ _____
<input type="checkbox"/> Certified Mail Restricted Delivery	\$ _____
<input type="checkbox"/> Adult Signature Required	\$ _____
<input type="checkbox"/> Adult Signature Restricted Delivery	\$ _____

Postage \$ \_\_\_\_\_

**Total Postage and Fees** \$ \_\_\_\_\_

Sent To

Street and Ap \_\_\_\_\_ Erdlen, Haley Day Lowe  
 7 Meadowood Road  
 City, State, Zi \_\_\_\_\_ Bryn Mawr, PA 19010  
 24501 Steward - Broken Bar 4H

PS Form 3800, January 2023 PSN 7530-Q2-000-9047 See Reverse for Instructions

# USPS Tracking®

FAQs >

Tracking Number:

Remove X

## 9589071052700415917709

Copy

Add to Informed Delivery (<https://informedelivery.usps.com/>)

### Latest Update

Your item has been delivered to an agent for final delivery in BRYN MAWR, PA 19010 on May 22, 2024 at 1:37 pm.

#### Get More Out of USPS Tracking:

**USPS Tracking Plus®**

Feedback

#### Delivered to Agent

##### Delivered to Agent for Final Delivery

BRYN MAWR, PA 19010  
May 22, 2024, 1:37 pm

#### In Transit to Next Facility

May 21, 2024

#### Arrived at USPS Regional Facility

PHILADELPHIA PA DISTRIBUTION CENTER  
May 20, 2024, 8:52 am

#### Departed USPS Facility

ALBUQUERQUE, NM 87101  
May 16, 2024, 8:08 pm

#### Arrived at USPS Facility

ALBUQUERQUE, NM 87101  
May 16, 2024, 7:18 pm

● Hide Tracking History

[What Do USPS Tracking Statuses Mean?](https://faq.usps.com/s/article/Where-is-my-package) (https://faq.usps.com/s/article/Where-is-my-package)

Text & Email Updates



USPS Tracking Plus®



Product Information



See Less ^

Track Another Package

Enter tracking or barcode numbers

## Need More Help?

Contact USPS Tracking support for further assistance.

FAQs



9589 0710 5270 0415 9176 17

**U.S. Postal Service™**  
**CERTIFIED MAIL® RECEIPT**  
*Domestic Mail Only*

For delivery information, visit our website at [www.usps.com](http://www.usps.com)®.

**OFFICIAL USE**

Certified Mail Fee \$ \_\_\_\_\_

Extra Services & Fees (check box, add fees as appropriate)

<input type="checkbox"/> Return Receipt (hardcopy)	\$ _____
<input type="checkbox"/> Return Receipt (electronic)	\$ _____
<input type="checkbox"/> Certified Mail Restricted Delivery	\$ _____
<input type="checkbox"/> Adult Signature Required	\$ _____
<input type="checkbox"/> Adult Signature Restricted Delivery	\$ _____

Postage \$ \_\_\_\_\_

**Total Postage and Fees** \$ \_\_\_\_\_

Sent To \_\_\_\_\_

Street and \_\_\_\_\_  
 City, State, \_\_\_\_\_

Estate of Emmitt R. Jordan  
 28600 Corby Drive  
 Livingston, LA 70754  
 24501 Steward - Broken Bar 4H

PS Form 3800, January 2023 PSN 7530-02-000-9047 See Reverse for Instructions

Postmark Here  
 MAY 16 2024  
 TA, FE, NM 87501  
 USPS

# USPS Tracking®

FAQs >

Tracking Number:

Remove X

## 9589071052700415917617

Copy

Add to Informed Delivery (<https://informedelivery.usps.com/>)

### Latest Update

Your item was delivered to an individual at the address at 11:46 am on May 20, 2024 in LIVINGSTON, LA 70754.

### Get More Out of USPS Tracking:

**USPS Tracking Plus®**

Feedback

#### Delivered

**Delivered, Left with Individual**

LIVINGSTON, LA 70754  
May 20, 2024, 11:46 am

#### Out for Delivery

LIVINGSTON, LA 70754  
May 20, 2024, 6:10 am

#### Arrived at Post Office

LIVINGSTON, LA 70754  
May 20, 2024, 4:51 am

#### Arrived at USPS Regional Facility

BATON ROUGE LA PROCESSING CENTER  
May 18, 2024, 1:20 pm

#### Departed USPS Facility

ALBUQUERQUE, NM 87101  
May 16, 2024, 8:08 pm

#### Arrived at USPS Facility

ALBUQUERQUE, NM 87101  
May 16, 2024, 7:18 pm

● **Hide Tracking History**

**What Do USPS Tracking Statuses Mean?** (<https://faq.usps.com/s/article/Where-is-my-package>)

**Text & Email Updates**



**USPS Tracking Plus®**



**Product Information**



**See Less** ^

Track Another Package

Enter tracking or barcode numbers

## Need More Help?

Contact USPS Tracking support for further assistance.

**FAQs**



9589 0710 5270 0415 9514 68

U.S. Postal Service™  
**CERTIFIED MAIL® RECEIPT**  
Domestic Mail Only

For delivery information, visit our website at [www.usps.com](http://www.usps.com)®.

**OFFICIAL USE**

Certified Mail Fee	\$
Extra Services & Fees (check box, add fee as appropriate)	
<input type="checkbox"/> Return Receipt (hardcopy)	\$
<input type="checkbox"/> Return Receipt (electronic)	\$
<input type="checkbox"/> Certified Mail Restricted Delivery	\$
<input type="checkbox"/> Adult Signature Required	\$
<input type="checkbox"/> Adult Signature Restricted Delivery	\$

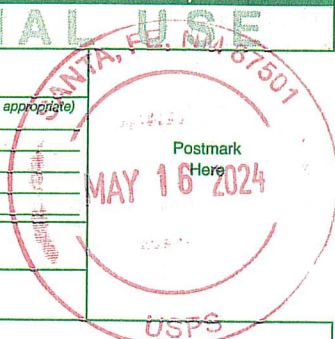

Postage	\$
<b>Total Postage and Fees</b>	\$

Sent To  
 St Estate of Emmitt R. Jordan  
 3637 Fieldcrest Circle  
 Garland, TX 75042  
 Cit 24501 Steward - Broken Bar 4H

# USPS Tracking®

FAQs >

Tracking Number:

Remove X

## 9589071052700415951468

Copy

Add to Informed Delivery (<https://informedelivery.usps.com/>)

### Latest Update

Your item could not be delivered on June 4, 2024 at 9:47 am in GARLAND, TX 75040. It was held for the required number of days and is being returned to the sender.

### Get More Out of USPS Tracking:

**USPS Tracking Plus®**

Feedback

#### Alert

##### Unclaimed/Being Returned to Sender

GARLAND, TX 75040  
June 4, 2024, 9:47 am

##### Reminder to Schedule Redelivery of your item

May 25, 2024

##### Notice Left (No Authorized Recipient Available)

GARLAND, TX 75042  
May 20, 2024, 11:43 am

##### Arrived at USPS Regional Facility

COPPELL TX DISTRIBUTION CENTER  
May 18, 2024, 10:21 am

##### Departed USPS Facility

ALBUQUERQUE, NM 87101  
May 16, 2024, 8:08 pm

##### Arrived at USPS Facility

ALBUQUERQUE, NM 87101

May 16, 2024, 7:15 pm

● **Hide Tracking History**

**What Do USPS Tracking Statuses Mean?** (<https://faq.usps.com/s/article/Where-is-my-package>)

**Text & Email Updates**



**USPS Tracking Plus®**



**Product Information**



**See Less** ^

Track Another Package

Enter tracking or barcode numbers

## Need More Help?

Contact USPS Tracking support for further assistance.

**FAQs**



9589 0710 5270 0415 9228 02

**U.S. Postal Service™**  
**CERTIFIED MAIL® RECEIPT**  
*Domestic Mail Only*

For delivery information, visit our website at [www.usps.com](http://www.usps.com)®.

**OFFICIAL USE**

Certified Mail Fee \$ \_\_\_\_\_

Extra Services & Fees (check box, add fee as appropriate)

<input type="checkbox"/> Return Receipt (hardcopy)	\$ _____
<input type="checkbox"/> Return Receipt (electronic)	\$ _____
<input type="checkbox"/> Certified Mail Restricted Delivery	\$ _____
<input type="checkbox"/> Adult Signature Required	\$ _____
<input type="checkbox"/> Adult Signature Restricted Delivery	\$ _____

Postage \$ \_\_\_\_\_

**Total Postage and Fees** \$ \_\_\_\_\_

Sent To  
 Street F. Schuman - R. Kaye Company, LLP  
 3395 Mountain Breeze Way #325  
 City Thousand Oaks, CA 91360  
 24501 Steward - Broken Bar 4H

PS Form 3800, January 2023 PSN 7530-02-000-9047 See Reverse for Instructions

Postmark Here  
 MAY 16 2024  
 FE, NM 87507  
 USPS

# USPS Tracking®

FAQs >

Tracking Number:

Remove X

## 9589071052700415922802

Copy

Add to Informed Delivery (<https://informedelivery.usps.com/>)

### Latest Update

Your item was delivered to an individual at the address at 12:43 pm on May 20, 2024 in THOUSAND OAKS, CA 91360.

### Get More Out of USPS Tracking:

**USPS Tracking Plus®**

Feedback

#### Delivered

**Delivered, Left with Individual**

THOUSAND OAKS, CA 91360  
May 20, 2024, 12:43 pm

#### Arrived at USPS Regional Facility

SANTA CLARITA CA DISTRIBUTION CENTER  
May 19, 2024, 1:17 am

#### Departed USPS Facility

ALBUQUERQUE, NM 87101  
May 16, 2024, 8:08 pm

#### Arrived at USPS Facility

ALBUQUERQUE, NM 87101  
May 16, 2024, 7:15 pm

Hide Tracking History

[What Do USPS Tracking Statuses Mean? \(https://faq.usps.com/s/article/Where-is-my-package\)](https://faq.usps.com/s/article/Where-is-my-package)

**Text & Email Updates**



**USPS Tracking Plus®**



**Product Information**



**See Less**

Track Another Package

Enter tracking or barcode numbers

## Need More Help?

Contact USPS Tracking support for further assistance.

**FAQs**



9589 0710 5270 0415 9515 12

<b>U.S. Postal Service™</b>	
<b>CERTIFIED MAIL® RECEIPT</b>	
<i>Domestic Mail Only</i>	
For delivery information, visit our website at <a href="http://www.usps.com">www.usps.com</a> ®.	
<b>OFFICIAL USE</b>	
Certified Mail Fee	
\$	
Extra Services & Fees (check box, add fee as appropriate)	
<input type="checkbox"/> Return Receipt (hardcopy)	\$
<input type="checkbox"/> Return Receipt (electronic)	\$
<input type="checkbox"/> Certified Mail Restricted Delivery	\$
<input type="checkbox"/> Adult Signature Required	\$
<input type="checkbox"/> Adult Signature Restricted Delivery	\$
Postage	
\$	
<b>Total Postage and Fees</b>	
\$	
Sent To	
St	Futch, Cecil Paul
	3637 Fieldcrest Circle
	Garland, TX 75042
City	24501 Steward - Broken Bar 4H
PS Form 3800, January 2023 PSN 7530-02-000-9047 See Reverse for Instructions	



# USPS Tracking®

FAQs >

Tracking Number:

Remove X

## 9589071052700415951512

Copy

Add to Informed Delivery (<https://informedelivery.usps.com/>)

### Latest Update

Your item could not be delivered on June 4, 2024 at 9:47 am in GARLAND, TX 75040. It was held for the required number of days and is being returned to the sender.

### Get More Out of USPS Tracking:

**USPS Tracking Plus®**

Feedback

#### Alert

##### Unclaimed/Being Returned to Sender

GARLAND, TX 75040  
June 4, 2024, 9:47 am

##### Reminder to Schedule Redelivery of your item

May 25, 2024

##### Notice Left (No Authorized Recipient Available)

GARLAND, TX 75042  
May 20, 2024, 11:43 am

##### Arrived at USPS Regional Facility

COPPELL TX DISTRIBUTION CENTER  
May 18, 2024, 10:21 am

##### Departed USPS Facility

ALBUQUERQUE, NM 87101  
May 16, 2024, 8:08 pm

##### Arrived at USPS Facility

ALBUQUERQUE, NM 87101

May 16, 2024, 7:18 pm

Hide Tracking History

[What Do USPS Tracking Statuses Mean?](https://faq.usps.com/s/article/Where-is-my-package) (https://faq.usps.com/s/article/Where-is-my-package)

Text & Email Updates



USPS Tracking Plus®



Product Information



See Less ^

Track Another Package

Enter tracking or barcode numbers

## Need More Help?

Contact USPS Tracking support for further assistance.

FAQs

9589 0730 5270 2069 6290 69

**U.S. Postal Service™**  
**CERTIFIED MAIL® RECEIPT**  
*Domestic Mail Only*

For delivery information, visit our website at [www.usps.com](http://www.usps.com)®.

**OFFICIAL USE**

Certified Mail Fee \$ \_\_\_\_\_

Extra Services & Fees (check box, add fee as appropriate)

<input type="checkbox"/> Return Receipt (hardcopy)	\$ _____
<input type="checkbox"/> Return Receipt (electronic)	\$ _____
<input type="checkbox"/> Certified Mail Restricted Delivery	\$ _____
<input type="checkbox"/> Adult Signature Required	\$ _____
<input type="checkbox"/> Adult Signature Restricted Delivery	\$ _____

Postage \$ \_\_\_\_\_

**Total Postage and Fees** \$ \_\_\_\_\_

Sent To  
 To: Jackson, Kimberly M.  
 254 White Cedar Street  
 Houston, TX 77015  
 City: 24501 Steward - Broken Bar 4H

Postmark Here  
 MAY 16 2024  
 SANTA FE, NM 87507  
 USPS

PS Form 3800, January 2023 PSN 7530-02-000-9047 See Reverse for Instructions



# USPS Tracking®

FAQs >

Tracking Number:

Remove X

## 9589071052702069629069

Copy

Add to Informed Delivery (<https://informedelivery.usps.com/>)

### Latest Update

Your item was picked up at the post office at 2:46 pm on May 22, 2024 in HOUSTON, TX 77013.

Get More Out of USPS Tracking:

**USPS Tracking Plus®**

Feedback

#### Delivered

**Delivered, Individual Picked Up at Post Office**

HOUSTON, TX 77013  
May 22, 2024, 2:46 pm

#### Notice Left (No Authorized Recipient Available)

HOUSTON, TX 77015  
May 20, 2024, 2:59 pm

#### Arrived at USPS Regional Facility

NORTH HOUSTON TX DISTRIBUTION CENTER  
May 18, 2024, 1:43 pm

#### Departed USPS Facility

ALBUQUERQUE, NM 87101  
May 16, 2024, 8:08 pm

#### Arrived at USPS Facility

ALBUQUERQUE, NM 87101  
May 16, 2024, 7:18 pm

● **Hide Tracking History**

**What Do USPS Tracking Statuses Mean?** (<https://faq.usps.com/s/article/Where-is-my-package>)

---

**Text & Email Updates**



---

**USPS Tracking Plus®**



---

**Product Information**



**See Less** ^

Track Another Package

Enter tracking or barcode numbers

## Need More Help?

Contact USPS Tracking support for further assistance.

**FAQs**

9589 0710 5270 2069 6290 45

U.S. Postal Service™  
**CERTIFIED MAIL® RECEIPT**  
Domestic Mail Only

For delivery information, visit our website at [www.usps.com](http://www.usps.com)®.

OFFICIAL RECEIPT  
MAY 16 2024  
PORTSMOUTH, VA 23707

Certified Mail Fee	\$
Extra Services & Fees (check box, add fee as appropriate)	
<input type="checkbox"/> Return Receipt (hardcopy)	\$
<input type="checkbox"/> Return Receipt (electronic)	\$
<input type="checkbox"/> Certified Mail Restricted Delivery	\$
<input type="checkbox"/> Adult Signature Required	\$
<input type="checkbox"/> Adult Signature Restricted Delivery	\$



Postage	\$
Total Postage and Fees	\$

Se	---
St	Jones II, Archer Lee 215 West Road Portsmouth, VA 23707
Ci	24501 Steward - Broken Bar 4H

PS Form 3800, January 2023 PSN 7530-02-000-9047 See Reverse for Instructions

# USPS Tracking®

[FAQs >](#)

Tracking Number:

[Remove X](#)

## 9589071052702069629045

[Copy](#)

[Add to Informed Delivery \(https://informedelivery.usps.com/\)](https://informedelivery.usps.com/)

### Latest Update

Your item was delivered to an individual at the address at 11:07 am on May 28, 2024 in PORTSMOUTH, VA 23707.

### Get More Out of USPS Tracking:

**USPS Tracking Plus®**

Feedback

#### Delivered

**Delivered, Left with Individual**

PORTSMOUTH, VA 23707

May 28, 2024, 11:07 am

#### In Transit to Next Facility

May 27, 2024

#### Arrived at USPS Regional Facility

NORFOLK VA DISTRIBUTION CENTER

May 25, 2024, 7:45 am

#### Departed USPS Facility

ALBUQUERQUE, NM 87101

May 16, 2024, 8:08 pm

#### Arrived at USPS Facility

ALBUQUERQUE, NM 87101

May 16, 2024, 7:19 pm



● **Hide Tracking History**

**What Do USPS Tracking Statuses Mean?** (<https://faq.usps.com/s/article/Where-is-my-package>)

---

**Text & Email Updates**



---

**USPS Tracking Plus®**



---

**Product Information**



**See Less** ^

Track Another Package

Enter tracking or barcode numbers

## Need More Help?

Contact USPS Tracking support for further assistance.

**FAQs**

9589 0710 5270 0415 9513 83

**U.S. Postal Service™**  
**CERTIFIED MAIL® RECEIPT**  
*Domestic Mail Only*

For delivery information, visit our website at [www.usps.com](http://www.usps.com)®.

**OFFICIAL RECEIPT**

Certified Mail Fee \$

Extra Services & Fees (check box, add fee as appropriate)

Return Receipt (hardcopy) \$

Return Receipt (electronic) \$

Certified Mail Restricted Delivery \$

Adult Signature Required \$

Adult Signature Restricted Delivery \$

Postage \$

**Total Postage and Fees** \$

**Sent To** Leta M. Loflin,  
**Street** d/b/a Loflin Oil Company  
 PO Box 3315  
**City** Lubbock, TX 79452  
 24501 Steward - Broken Bar 4H

Postmark Here  
 MAY 16 2024

SANTA FE, NM 87501

USPS

PS Form 3800, January 2023 PSN 7580-02-000-9047 See Reverse for Instructions

# USPS Tracking®

FAQs >

Tracking Number:

Remove X

## 9589071052700415951383

Copy

Add to Informed Delivery (<https://informedelivery.usps.com/>)

### Latest Update

Your item was picked up at the post office at 5:00 pm on June 4, 2024 in LUBBOCK, TX 79452.

Get More Out of USPS Tracking:

**USPS Tracking Plus®**

Feedback

#### Delivered

**Delivered, Individual Picked Up at Post Office**

LUBBOCK, TX 79452

June 4, 2024, 5:00 pm

#### In Transit to Next Facility

May 23, 2024

#### Departed USPS Regional Facility

LUBBOCK TX DISTRIBUTION CENTER

May 19, 2024, 3:58 am

#### Arrived at USPS Regional Facility

LUBBOCK TX DISTRIBUTION CENTER

May 18, 2024, 8:23 am

#### Departed USPS Facility

ALBUQUERQUE, NM 87101

May 16, 2024, 8:08 pm

#### Arrived at USPS Facility

ALBUQUERQUE, NM 87101

May 16, 2024, 7:15 pm

● Hide Tracking History

[What Do USPS Tracking Statuses Mean?](https://faq.usps.com/s/article/Where-is-my-package) (https://faq.usps.com/s/article/Where-is-my-package)

Text & Email Updates



USPS Tracking Plus®



Product Information



See Less ^

Track Another Package

Enter tracking or barcode numbers

## Need More Help?

Contact USPS Tracking support for further assistance.

FAQs



9589 0710 5270 2069 6291 75

**U.S. Postal Service™**  
**CERTIFIED MAIL® RECEIPT**  
*Domestic Mail Only*

For delivery information, visit our website at [www.usps.com](http://www.usps.com)®

**OFFICIAL RECEIPT**

Certified Mail Fee \$ \_\_\_\_\_

Extra Services & Fees (check box, add fee as appropriate)

<input type="checkbox"/> Return Receipt (hardcopy)	\$ _____
<input type="checkbox"/> Return Receipt (electronic)	\$ _____
<input type="checkbox"/> Certified Mail Restricted Delivery	\$ _____
<input type="checkbox"/> Adult Signature Required	\$ _____
<input type="checkbox"/> Adult Signature Restricted Delivery	\$ _____

Postage \$ \_\_\_\_\_

**Total Postage and Fees** \$ \_\_\_\_\_

Sent To  
 \$i Matthews, Lauren Lowe  
 3613 Hamilton Avenue  
 Ft Worth, TX 76107  
 24501 Steward - Broken Bar 4H

Postmark Here  
 MAY 15 2024  
 USPS

PS Form 3800, January 2023 PSN 7530-02-000-9047 See Reverse for Instructions

# USPS Tracking®

[FAQs >](#)

Tracking Number:

[Remove X](#)

## 9589071052702069629175

[Copy](#)

[Add to Informed Delivery \(https://informedelivery.usps.com/\)](https://informedelivery.usps.com/)

### Latest Update

Your item was delivered to an individual at the address at 1:12 pm on May 20, 2024 in FORT WORTH, TX 76107.

### Get More Out of USPS Tracking:

**USPS Tracking Plus®**

Feedback

#### Delivered

**Delivered, Left with Individual**

FORT WORTH, TX 76107  
May 20, 2024, 1:12 pm

#### Departed USPS Regional Facility

FORT WORTH TX DISTRIBUTION CENTER  
May 18, 2024, 10:12 pm

#### Arrived at USPS Regional Facility

FORT WORTH TX DISTRIBUTION CENTER  
May 18, 2024, 10:59 am

#### Departed USPS Facility

ALBUQUERQUE, NM 87101  
May 16, 2024, 9:40 pm

#### Arrived at USPS Facility

ALBUQUERQUE, NM 87101  
May 16, 2024, 8:32 pm

● Hide Tracking History

[What Do USPS Tracking Statuses Mean?](https://faq.usps.com/s/article/Where-is-my-package) (https://faq.usps.com/s/article/Where-is-my-package)

Text & Email Updates



USPS Tracking Plus®



Product Information



See Less ^

Track Another Package

Enter tracking or barcode numbers

## Need More Help?

Contact USPS Tracking support for further assistance.

FAQs

9589 0710 5270 0415 9512 08

**U.S. Postal Service™**  
**CERTIFIED MAIL® RECEIPT**  
*Domestic Mail Only*

For delivery information, visit our website at [www.usps.com](http://www.usps.com)®.

OFFICIAL USE

Certified Mail Fee  
\$ \_\_\_\_\_

Extra Services & Fees (check box, add fee as appropriate)

Return Receipt (hardcopy) \$ \_\_\_\_\_

Return Receipt (electronic) \$ \_\_\_\_\_

Certified Mail Restricted Delivery \$ \_\_\_\_\_

Adult Signature Required \$ \_\_\_\_\_

Adult Signature Restricted Delivery \$ \_\_\_\_\_

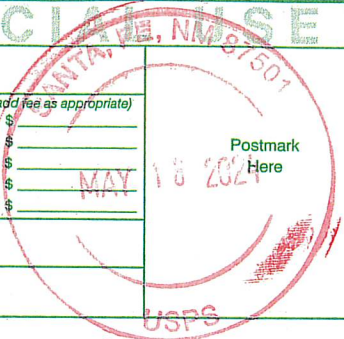

Postage  
\$ \_\_\_\_\_

**Total Postage and Fees**  
\$ \_\_\_\_\_

Send To

Si Newton, Kathryn Calloway  
5004 Woodrow Road

City Lubbock, TX 79424-6609

Zip 24501 Steward - Broken Bar 4H

PS Form 3800, January 2023. PSN 7530-02-000-9047. See Reverse for Instructions.



# USPS Tracking®

FAQs >

Tracking Number:

Remove X

## 9589071052700415951208

Copy

Add to Informed Delivery (<https://informedelivery.usps.com/>)

### Latest Update

Your item was delivered to an individual at the address at 1:47 pm on May 20, 2024 in LUBBOCK, TX 79424.

### Get More Out of USPS Tracking:

**USPS Tracking Plus®**

Feedback

#### Delivered

**Delivered, Left with Individual**

LUBBOCK, TX 79424  
May 20, 2024, 1:47 pm

#### Departed USPS Regional Facility

LUBBOCK TX DISTRIBUTION CENTER  
May 19, 2024, 3:58 am

#### Arrived at USPS Regional Facility

LUBBOCK TX DISTRIBUTION CENTER  
May 18, 2024, 8:28 am

#### Departed USPS Facility

ALBUQUERQUE, NM 87101  
May 16, 2024, 9:40 pm

#### Arrived at USPS Facility

ALBUQUERQUE, NM 87101  
May 16, 2024, 8:31 pm

● **Hide Tracking History**

**What Do USPS Tracking Statuses Mean?** (<https://faq.usps.com/s/article/Where-is-my-package>)

---

**Text & Email Updates**



---

**USPS Tracking Plus®**



---

**Product Information**



**See Less** ^

Track Another Package

Enter tracking or barcode numbers

## Need More Help?

Contact USPS Tracking support for further assistance.

**FAQs**

9589 0710 5270 0751 2455 66

**U.S. Postal Service™**  
**CERTIFIED MAIL® RECEIPT**  
*Domestic Mail Only*

For delivery information, visit our website at [www.usps.com](http://www.usps.com)®.

**OFFICIAL USE**

Certified Mail Fee \$ \_\_\_\_\_

Extra Services & Fees (check box, add fee as appropriate)

<input type="checkbox"/> Return Receipt (hardcopy)	\$ _____
<input type="checkbox"/> Return Receipt (electronic)	\$ _____
<input type="checkbox"/> Certified Mail Restricted Delivery	\$ _____
<input type="checkbox"/> Adult Signature Required	\$ _____
<input type="checkbox"/> Adult Signature Restricted Delivery	\$ _____

Postage \$ \_\_\_\_\_

**Total Postage and Fees** \$ \_\_\_\_\_

Sent to \_\_\_\_\_

Street NuView IRA, f/b/o Rebecca W. Sutton  
 280 S. Ronald Reagan Blvd., Ste 200  
 Longwood, FL 32750

City 24501 Steward - Broken Bar 4H

PS Form 3800, January 2023 PSN 7530-02-000-9047 See Reverse for Instructions

*Postmark Here*  
 MAY 16 2024  
 FLORIDA, FL, NW 87511

# USPS Tracking®

FAQs >

Tracking Number:

Remove X

## 9589071052700751245566

Copy

Add to Informed Delivery (<https://informedelivery.usps.com/>)

### Latest Update

Your item was delivered to the front desk, reception area, or mail room at 9:38 am on May 21, 2024 in LONGWOOD, FL 32750.

### Get More Out of USPS Tracking:

**USPS Tracking Plus®**

Feedback

#### Delivered

**Delivered, Front Desk/Reception/Mail Room**

LONGWOOD, FL 32750

May 21, 2024, 9:38 am

#### Arrived at USPS Regional Facility

LAKE MARY FL DISTRIBUTION CENTER

May 20, 2024, 7:51 pm

#### Arrived at USPS Regional Facility

ORLANDO FL DISTRIBUTION CENTER

May 20, 2024, 7:52 am

#### Departed USPS Facility

ALBUQUERQUE, NM 87101

May 16, 2024, 9:40 pm

#### Arrived at USPS Facility

ALBUQUERQUE, NM 87101

May 16, 2024, 8:11 pm



● Hide Tracking History

[What Do USPS Tracking Statuses Mean?](https://faq.usps.com/s/article/Where-is-my-package) (https://faq.usps.com/s/article/Where-is-my-package)

---

**Text & Email Updates**



---

**USPS Tracking Plus®**



---

**Product Information**



**See Less** ^

Track Another Package

Enter tracking or barcode numbers

## Need More Help?

Contact USPS Tracking support for further assistance.

**FAQs**

9589 0710 5270 0415 9504 61

**U.S. Postal Service™**  
**CERTIFIED MAIL® RECEIPT**  
*Domestic Mail Only*

For delivery information, visit our website at [www.usps.com](http://www.usps.com)®.

**OFFICIAL USE**

Certified Mail Fee  
 \$ \_\_\_\_\_

Extra Services & Fees (check box, add fee as appropriate)

<input type="checkbox"/> Return Receipt (hardcopy)	\$ _____
<input type="checkbox"/> Return Receipt (electronic)	\$ _____
<input type="checkbox"/> Certified Mail Restricted Delivery	\$ _____
<input type="checkbox"/> Adult Signature Required	\$ _____
<input type="checkbox"/> Adult Signature Restricted Delivery	\$ _____

Postage  
 \$ \_\_\_\_\_

**Total Postage and Fees**  
 \$ \_\_\_\_\_

Sent to  
 Street, Permian Development, LLC  
 PO Box 136879  
 Fort Worth, TX 76136  
 City, 24501 Steward - Broken Bar 4H

Postmark Here  
 MAY 16 2024  
 FORT WORTH, TX, NM 875

USPS

PS Form 3800, January 2023 PSN 7530-02-000-9047 See Reverse for Instructions

# USPS Tracking®

FAQs >

Tracking Number:

Remove X

## 9589071052700415950461

Copy

Add to Informed Delivery (<https://informedelivery.usps.com/>)

### Latest Update

Your item was picked up at the post office at 11:30 am on June 3, 2024 in FORT WORTH, TX 76135.

#### Get More Out of USPS Tracking:

**USPS Tracking Plus®**

Feedback

#### Delivered

**Delivered, Individual Picked Up at Post Office**

FORT WORTH, TX 76135  
June 3, 2024, 11:30 am

#### Reminder to pick up your item before June 4, 2024

FORT WORTH, TX 76136  
May 26, 2024

#### Available for Pickup

LAKE WORTH  
3930 TELEPHONE RD  
FORT WORTH TX 76135-9998  
M-F 0730-1600; SAT 0800-1200  
May 21, 2024, 9:24 am

#### Arrived at Post Office

FORT WORTH, TX 76135  
May 21, 2024, 9:23 am

#### In Transit to Next Facility

May 20, 2024

- **Departed USPS Regional Facility**  
FORT WORTH TX DISTRIBUTION CENTER  
May 18, 2024, 10:12 pm
- **Arrived at USPS Regional Facility**  
FORT WORTH TX DISTRIBUTION CENTER  
May 18, 2024, 10:56 am
- **Departed USPS Facility**  
ALBUQUERQUE, NM 87101  
May 16, 2024, 8:08 pm
- **Arrived at USPS Facility**  
ALBUQUERQUE, NM 87101  
May 16, 2024, 7:22 pm
- **Hide Tracking History**

[What Do USPS Tracking Statuses Mean? \(https://faq.usps.com/s/article/Where-is-my-package\)](https://faq.usps.com/s/article/Where-is-my-package)

**Text & Email Updates**



**USPS Tracking Plus®**



**Product Information**



**See Less** ^

Track Another Package

Enter tracking or barcode numbers

## Need More Help?

Contact USPS Tracking support for further assistance.

**FAQs**



9589 0710 5270 2069 6293 59

**U.S. Postal Service™**  
**CERTIFIED MAIL® RECEIPT**  
*Domestic Mail Only*

For delivery information, visit our website at [www.usps.com](http://www.usps.com)®.

**OFFICIAL USE**

Certified Mail Fee  
 \$ \_\_\_\_\_

Extra Services & Fees (check box, add fee as appropriate)

<input type="checkbox"/> Return Receipt (hardcopy)	\$ _____
<input type="checkbox"/> Return Receipt (electronic)	\$ _____
<input type="checkbox"/> Certified Mail Restricted Delivery	\$ _____
<input type="checkbox"/> Adult Signature Required	\$ _____
<input type="checkbox"/> Adult Signature Restricted Delivery	\$ _____

Postage  
 \$ \_\_\_\_\_

**Total Postage and Fees**  
 \$ \_\_\_\_\_

Sent To

Street and Apt. No., or P.O. Box No. \_\_\_\_\_  
 City, State, ZIP+4® \_\_\_\_\_

Randall, David E.  
 13408 Northwest Court  
 Haslet, TX 76052  
 24501 Steward - Broken Bar 4H

Postmark Here  
 MAY 6 2024

PS Form 3800, January 2023 PSN 7530-02-000-9047 See Reverse for Instructions

# USPS Tracking®

FAQs >

Tracking Number:

Remove X

## 9589071052702069629359

Copy

Add to Informed Delivery (<https://informedelivery.usps.com/>)

### Latest Update

Your item could not be delivered on June 5, 2024 at 8:37 am in HASLET, TX 76052. It was held for the required number of days and is being returned to the sender.

### Get More Out of USPS Tracking:

**USPS Tracking Plus®**

Feedback

#### Alert

##### Unclaimed/Being Returned to Sender

HASLET, TX 76052  
June 5, 2024, 8:37 am

##### Reminder to Schedule Redelivery of your item

May 26, 2024

##### Available for Pickup

HASLET  
1097 SCHOOLHOUSE RD  
HASLET TX 76052-9998  
M-F 0730-1630; SAT 0900-1100  
May 22, 2024, 9:02 am

##### Notice Left (No Authorized Recipient Available)

HASLET, TX 76052  
May 21, 2024, 3:10 pm

##### Out for Delivery

HASLET, TX 76052

- May 21, 2024, 8:04 am
- **Arrived at Post Office**  
HASLET, TX 76052  
May 21, 2024, 7:53 am
- **Departed USPS Regional Facility**  
FORT WORTH TX DISTRIBUTION CENTER  
May 18, 2024, 10:12 pm
- **Arrived at USPS Regional Facility**  
FORT WORTH TX DISTRIBUTION CENTER  
May 18, 2024, 10:59 am
- **Departed USPS Facility**  
ALBUQUERQUE, NM 87101  
May 16, 2024, 9:40 pm
- **Arrived at USPS Facility**  
ALBUQUERQUE, NM 87101  
May 16, 2024, 8:31 pm
- **Hide Tracking History**

**What Do USPS Tracking Statuses Mean?** (<https://faq.usps.com/s/article/Where-is-my-package>)

**Text & Email Updates**



**USPS Tracking Plus®**



**Product Information**



**See Less** ^

Track Another Package

Enter tracking or barcode numbers

## Need More Help?

Contact USPS Tracking support for further assistance.

[FAQs](#)



9589 0710 5270 2069 6293 66

**U.S. Postal Service™**  
**CERTIFIED MAIL® RECEIPT**  
*Domestic Mail Only*

For delivery information, visit our website at [www.usps.com](http://www.usps.com)®.

**OFFICIAL USE**

Certified Mail Fee	\$
<b>Extra Services &amp; Fees (check box, add fee as appropriate)</b>	
<input type="checkbox"/> Return Receipt (hardcopy)	\$
<input type="checkbox"/> Return Receipt (electronic)	\$
<input type="checkbox"/> Certified Mail Restricted Delivery	\$
<input type="checkbox"/> Adult Signature Required	\$
<input type="checkbox"/> Adult Signature Restricted Delivery	\$
Postage	\$
<b>Total Postage and Fees</b>	\$

Sent To

Street and Apt. No., or PO Box No. \_\_\_\_\_  
 City, State, ZIP+4® \_\_\_\_\_

Randall, Patricia Ann  
 5109 Tree Top Lane  
 Garland, TX 75044-5569  
 24501 Steward - Broken Bar 4H

Postmark Here  
 MAY 18 2024  
 FE, NM 87501

PS Form 3800, January 2023 PSN 7530-02-000-9047 See Reverse for Instructions

# USPS Tracking®

FAQs >

Tracking Number:

Remove X

## 9589071052702069629366

Copy

Add to Informed Delivery (<https://informedelivery.usps.com/>)

### Latest Update

Your item was delivered to the front desk, reception area, or mail room at 11:04 am on May 21, 2024 in PLANO, TX 75023.

Get More Out of USPS Tracking:

USPS Tracking Plus®

Feedback

#### Delivered

Delivered, Front Desk/Reception/Mail Room

PLANO, TX 75023

May 21, 2024, 11:04 am

#### Arrived at USPS Regional Facility

COPPELL TX DISTRIBUTION CENTER

May 20, 2024, 8:04 am

#### Departed USPS Facility

ALBUQUERQUE, NM 87101

May 16, 2024, 8:08 pm

#### Arrived at USPS Facility

ALBUQUERQUE, NM 87101

May 16, 2024, 7:21 pm

Hide Tracking History

[What Do USPS Tracking Statuses Mean? \(https://faq.usps.com/s/article/Where-is-my-package\)](https://faq.usps.com/s/article/Where-is-my-package)

**Text & Email Updates**



**USPS Tracking Plus®**



**Product Information**



**See Less** ^

Track Another Package

Enter tracking or barcode numbers

## Need More Help?

Contact USPS Tracking support for further assistance.

**FAQs**

9589 0710 5270 2069 6292 98

**U.S. Postal Service™**  
**CERTIFIED MAIL® RECEIPT**  
*Domestic Mail Only*

For delivery information, visit our website at [www.usps.com](http://www.usps.com)®.

**OFFICIAL USE**

Certified Mail Fee \$ \_\_\_\_\_

Extra Services & Fees (check box, add fee as appropriate)

Return Receipt (hardcopy) \$ \_\_\_\_\_

Return Receipt (electronic) \$ \_\_\_\_\_

Certified Mail Restricted Delivery \$ \_\_\_\_\_

Adult Signature Required \$ \_\_\_\_\_

Adult Signature Restricted Delivery \$ \_\_\_\_\_

Postage \$ \_\_\_\_\_

**Total Postage and Fees** \$ \_\_\_\_\_

Sent To Shaw, Clarice Fay Futch

Street and Apt. No., or PO Box No. 28600 Corby Drive

Livingston, LA 70754

City, State, ZIP+4® 24501 Steward - Broken Bar 4H

PS Form 3800, January 2023 PSN 7530-02-000-9047 See Reverse for Instructions

Postmark Here  
MAY 16 2024



# USPS Tracking®

FAQs >

Tracking Number:

Remove X

## 9589071052702069629298

Copy

Add to Informed Delivery (<https://informedelivery.usps.com/>)

### Latest Update

Your item was delivered to an individual at the address at 11:46 am on May 20, 2024 in LIVINGSTON, LA 70754.

### Get More Out of USPS Tracking:

**USPS Tracking Plus®**

Feedback

#### Delivered

**Delivered, Left with Individual**

LIVINGSTON, LA 70754  
May 20, 2024, 11:46 am

#### Out for Delivery

LIVINGSTON, LA 70754  
May 20, 2024, 6:10 am

#### Arrived at Post Office

LIVINGSTON, LA 70754  
May 20, 2024, 4:51 am

#### Arrived at USPS Regional Facility

BATON ROUGE LA PROCESSING CENTER  
May 18, 2024, 1:20 pm

#### Departed USPS Facility

ALBUQUERQUE, NM 87101  
May 16, 2024, 9:40 pm

#### Arrived at USPS Facility

ALBUQUERQUE, NM 87101  
May 16, 2024, 8:33 pm

● Hide Tracking History

[What Do USPS Tracking Statuses Mean?](https://faq.usps.com/s/article/Where-is-my-package) (https://faq.usps.com/s/article/Where-is-my-package)

Text & Email Updates



USPS Tracking Plus®



Product Information



See Less ^

Track Another Package

Enter tracking or barcode numbers

## Need More Help?

Contact USPS Tracking support for further assistance.

FAQs

9589 0710 5270 2069 6293 04

**U.S. Postal Service™**  
**CERTIFIED MAIL® RECEIPT**  
*Domestic Mail Only*

For delivery information, visit our website at [www.usps.com](http://www.usps.com)®.

**OFFICIAL USE**

Certified Mail Fee \$ \_\_\_\_\_

Extra Services & Fees (check box, add fee as appropriate)

Return Receipt (hardcopy) \$ \_\_\_\_\_

Return Receipt (electronic) \$ \_\_\_\_\_

Certified Mail Restricted Delivery \$ \_\_\_\_\_

Adult Signature Required \$ \_\_\_\_\_

Adult Signature Restricted Delivery \$ \_\_\_\_\_

Postage \$ \_\_\_\_\_

Total Postage and Fees \$ \_\_\_\_\_

Sent To Sherrin, Creig Allen

Street and Apt. No., or PO Box No. 732 Williams Street

City, State, ZIP+4® Albany, TX 76430

24501 Steward - Broken Bar 4H

PS Form 3800, January 2023 PSN 7530-02-000-9047 See Reverse for Instructions

Postmark Here  
MAY 16 2024

# USPS Tracking®

FAQs >

Tracking Number:

Remove X

## 9589071052702069629304

Copy

Add to Informed Delivery (<https://informedelivery.usps.com/>)

### Latest Update

Your package is moving within the USPS network and is on track to be delivered to its final destination. It is currently in transit to the next facility.

#### Get More Out of USPS Tracking:

**USPS Tracking Plus®**

Feedback

Delivered

Out for Delivery

Preparing for Delivery

#### Moving Through Network

**In Transit to Next Facility**

May 23, 2024

**Departed USPS Regional Facility**

FORT WORTH TX DISTRIBUTION CENTER

May 18, 2024, 10:12 pm

**Arrived at USPS Regional Facility**

FORT WORTH TX DISTRIBUTION CENTER

May 18, 2024, 10:59 am

**Departed USPS Facility**

ALBUQUERQUE, NM 87101

May 16, 2024, 8:08 pm



● **Arrived at USPS Facility**  
 ALBUQUERQUE, NM 87101  
 May 16, 2024, 7:21 pm

● **Hide Tracking History**

[What Do USPS Tracking Statuses Mean?](https://faq.usps.com/s/article/Where-is-my-package) (https://faq.usps.com/s/article/Where-is-my-package)

**Text & Email Updates**



**USPS Tracking Plus®**



**Product Information**



**See Less** ^

Track Another Package

Enter tracking or barcode numbers

## Need More Help?

Contact USPS Tracking support for further assistance.

**FAQs**

9589 0710 5270 2069 6293 11

<b>U.S. Postal Service™</b>	
<b>CERTIFIED MAIL® RECEIPT</b>	
<i>Domestic Mail Only</i>	
For delivery information, visit our website at <a href="http://www.usps.com">www.usps.com</a> ®.	
<b>OFFICIAL USE</b>	
Certified Mail Fee	\$ _____
Extra Services & Fees (check box, add fee as appropriate)	
<input type="checkbox"/> Return Receipt (hardcopy)	\$ _____
<input type="checkbox"/> Return Receipt (electronic)	\$ _____
<input type="checkbox"/> Certified Mail Restricted Delivery	\$ _____
<input type="checkbox"/> Adult Signature Required	\$ _____
<input type="checkbox"/> Adult Signature Restricted Delivery	\$ _____
Postage	\$ _____
<b>Total Postage and Fees</b>	\$ _____
Sent To	
Street and Apt. No., or PO Box No.	Sherrin, James Derrell PO Box 445
City, State, ZIP+4®	Bryson, TX 76427 24501 Steward - Broken Bar 4H
PS Form 3800, January 2023: PSN 7530-02-000-9047 See Reverse for Instructions	



# USPS Tracking®

FAQs >

Tracking Number:

Remove X

## 9589071052702069629311

Copy

Add to Informed Delivery (<https://informedelivery.usps.com/>)

### Latest Update

Your item was picked up at a postal facility at 2:49 pm on May 21, 2024 in BRYSON, TX 76427.

Get More Out of USPS Tracking:

**USPS Tracking Plus®**

Feedback

#### Delivered

**Delivered, Individual Picked Up at Postal Facility**

BRYSON, TX 76427  
May 21, 2024, 2:49 pm

#### In Transit to Next Facility

May 20, 2024

#### Departed USPS Regional Facility

FORT WORTH TX DISTRIBUTION CENTER  
May 18, 2024, 10:12 pm

#### Arrived at USPS Regional Facility

FORT WORTH TX DISTRIBUTION CENTER  
May 18, 2024, 10:59 am

#### Departed USPS Facility

ALBUQUERQUE, NM 87101  
May 16, 2024, 9:40 pm

#### Arrived at USPS Facility

ALBUQUERQUE, NM 87101

May 16, 2024, 8:31 pm

Hide Tracking History

[What Do USPS Tracking Statuses Mean?](https://faq.usps.com/s/article/Where-is-my-package) (https://faq.usps.com/s/article/Where-is-my-package)

Text & Email Updates



USPS Tracking Plus®



Product Information



See Less ^

Track Another Package

Enter tracking or barcode numbers

## Need More Help?

Contact USPS Tracking support for further assistance.

FAQs



9589 0710 5270 2069 6293 28

<b>U.S. Postal Service™</b>	
<b>CERTIFIED MAIL® RECEIPT</b>	
<i>Domestic Mail Only</i>	
For delivery information, visit our website at <a href="http://www.usps.com">www.usps.com</a> ®.	
<b>OFFICIAL USE</b>	
Certified Mail Fee	
\$	
Extra Services & Fees (check box, add fee as appropriate)	
<input type="checkbox"/> Return Receipt (hardcopy)	\$ _____
<input type="checkbox"/> Return Receipt (electronic)	\$ _____
<input type="checkbox"/> Certified Mail Restricted Delivery	\$ _____
<input type="checkbox"/> Adult Signature Required	\$ _____
<input type="checkbox"/> Adult Signature Restricted Delivery	\$ _____
Postage	
\$	
<b>Total Postage and Fees</b>	
\$	
<b>Sent To</b>	
Street and Apt. No., or PO Box No.	Spears, Jimmy Lester PO Box 1017
City, State, ZIP+4®	Carlsbad, NM 88220 24501 Steward - Broken Bar 4H
PS Form 3800, January 2023 PSN 7530-02-000-9047 See Reverse for Instructions	

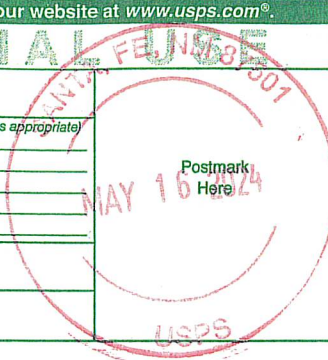

# USPS Tracking®

FAQs >

Tracking Number:

Remove X

## 9589071052702069629328

Copy

Add to Informed Delivery (<https://informedelivery.usps.com/>)

### Latest Update

Your item was picked up at the post office at 2:02 pm on June 5, 2024 in CARLSBAD, NM 88220.

#### Get More Out of USPS Tracking:

**USPS Tracking Plus®**

Feedback

#### Delivered

**Delivered, Individual Picked Up at Post Office**

CARLSBAD, NM 88220  
June 5, 2024, 2:02 pm

#### Reminder to pick up your item before June 3, 2024

CARLSBAD, NM 88221  
May 25, 2024

#### Available for Pickup

CARLSBAD  
301 N CANYON ST  
CARLSBAD NM 88220-9998  
M-F 0800-1700; SAT 1000-1300  
May 20, 2024, 2:14 pm

#### Departed USPS Regional Facility

LUBBOCK TX DISTRIBUTION CENTER  
May 19, 2024, 3:58 am

#### Arrived at USPS Regional Facility

LUBBOCK TX DISTRIBUTION CENTER

May 18, 2024, 8:28 am

**Departed USPS Facility**

ALBUQUERQUE, NM 87101

May 16, 2024, 9:40 pm

**Arrived at USPS Facility**

ALBUQUERQUE, NM 87101

May 16, 2024, 8:31 pm

**Hide Tracking History**

[What Do USPS Tracking Statuses Mean? \(https://faq.usps.com/s/article/Where-is-my-package\)](https://faq.usps.com/s/article/Where-is-my-package)

**Text & Email Updates**



**USPS Tracking Plus®**



**Product Information**



**See Less** ^

Track Another Package

Enter tracking or barcode numbers

## Need More Help?

Contact USPS Tracking support for further assistance.

**FAQs**

U.S. Postal Service™  
CERTIFIED MAIL® RECEIPT  
Domestic Mail Only

For delivery information, visit our website at [www.usps.com](http://www.usps.com)®.

OFFICIAL USE

Certified Mail Fee

\$

Extra Services & Fees (check box, add fee as appropriate)

- Return Receipt (hardcopy) \$
- Return Receipt (electronic) \$
- Certified Mail Restricted Delivery \$
- Adult Signature Required \$
- Adult Signature Restricted Delivery \$

Postage

\$

Total Postage and Fees

\$

Sent To

Street and Apt. No., or PO Box No.

City, State, ZIP+4®

Teddy Lowe Hartley, L.L.C.  
863 Lamont Lane  
Houston, TX 77018

24501 Steward - Broken Bar 4H

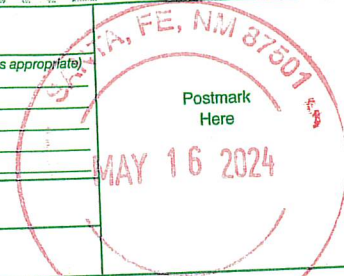

PS Form 3800, January 2023 PSN 7530-02-000-9047

See Reverse for Instructions

9589 0710 5270 2069 6294 10



# USPS Tracking®

FAQs >

Tracking Number:

Remove X

## 9589071052702069629410

Copy

Add to Informed Delivery (<https://informedelivery.usps.com/>)

### Latest Update

Your package is moving within the USPS network and is on track to be delivered to its final destination. It is currently in transit to the next facility.

#### Get More Out of USPS Tracking:

**USPS Tracking Plus®**

Feedback

Delivered

Out for Delivery

Preparing for Delivery

#### Moving Through Network

**In Transit to Next Facility**

May 24, 2024

**Arrived at USPS Regional Facility**

NORTH HOUSTON TX DISTRIBUTION CENTER

May 18, 2024, 1:43 pm

**Departed USPS Facility**

ALBUQUERQUE, NM 87101

May 16, 2024, 9:40 pm

**Arrived at USPS Facility**

ALBUQUERQUE, NM 87101

May 16, 2024, 8:32 pm

● Hide Tracking History

[What Do USPS Tracking Statuses Mean?](https://faq.usps.com/s/article/Where-is-my-package) (https://faq.usps.com/s/article/Where-is-my-package)

---

**Text & Email Updates**



---

**USPS Tracking Plus®**



---

**Product Information**



**See Less** ^

Track Another Package

Enter tracking or barcode numbers

## Need More Help?

Contact USPS Tracking support for further assistance.

**FAQs**

# Affidavit of Publication

STATE OF NEW MEXICO  
COUNTY OF LEA

I, Daniel Russell, Publisher of the Hobbs News-Sun, a newspaper published at Hobbs, New Mexico, solemnly swear that the clipping attached hereto was published in the regular and entire issue of said newspaper, and not a supplement thereof for a period of 1 issue(s).

Beginning with the issue dated  
May 21, 2024  
and ending with the issue dated  
May 21, 2024.



Publisher

Sworn and subscribed to before me this  
21st day of May 2024.



Business Manager

My commission expires  
January 29, 2027

(Seal)  
STATE OF NEW MEXICO  
NOTARY PUBLIC  
GUSSIE RUTH BLACK  
COMMISSION # 1087526  
COMMISSION EXPIRES 01/29/2027

This newspaper is duly qualified to publish legal notices or advertisements within the meaning of Section 3, Chapter 167, Laws of 1937 and payment of fees for said publication has been made.

LEGAL	LEGAL	LEGAL
-------	-------	-------

**LEGAL NOTICE**  
**May 21, 2024**

This is to notify all interested parties, including Anselmi, Vivian Lowe; William C. Bahlburg; Bailey, Rose Marie; Bowman, Shain; Byrum, Lou Ann; CTH Royalties, LLC; Christmann Mineral Company; Cockrell, Chaney Conine; Collins Permian LP; Conine, Chad S.; Conine, Shana Lowe; Davis, Ann E.; Davis, Joel Glenn; Durant, Calley Conine; Elk Range Royalties, LP; Elk Range Royalties II, LP; Erdlen, Haley Day Lowe; Estate of David J. Sorenson; Estate of Emmitt R. Jordan; Estate of Ouida Spears; Estate of Ronny Paul Lowe; F. Schuman - R; Kaye Company, LLP; Field Minerals, LLC; Fisher, Berry Alvin; Fisher, Charles Kenneth; Frank T. Fleet, Inc.; Futch, Cecil Paul; J.M. Welborn Trust, dated 10/23/1992, f/b/o Ernestine Welborn; JWD Resources, LLC; Jackson, Kimberly M.; Jones II, Archer Lee; Jones, Ligon Loflin; Katy Pipeline & Production Corp.; Kay Lowe Acheson Trust, dated 12/11/2019; LDL Lowe Family Partnership, Ltd.; Leta M. Loflin, d/b/a Loflin Oil Company; Loretta D. Lowe Trust, dated 11/1/1974; Lowe Family, Ltd.; Lowe, Loretta D.; Lowe, Martin Dion; Lowe Minerals and Land Family Partnership, Ltd.; Marshall & Winston, Inc.; Matthews; Lauren Lowe; Mekuskey Oil Company, LLC; NM Royalty, LLC; New Mexico State Land Office; Newton, Kathryn Calloway; NuView IRA, f/b/o Rebecca W. Sutton; Onstead, Lewanda Jean Crumpton; Osborne Family Properties, Ltd.; P.A.W.N. Enterprises, Ltd.; Permian Development, LLC; PetroVen Inc.; Phillips, Kathryn M.; Pilcher, Susan Renee Spears; Popplewell, Mary E.; Randall, David E.; Randall, Patricia Ann; Read, Kelly Lowe; Robak, Theresa Marie; Robert Thomas Hartley, L.L.C.; Rock House Resources, LLC; Schuman, Charlotte; Shaw, Clarice Fay Futch; Sherrin, Creig Allen; Sherrin, James Derrell; Spears, Jimmy Lester; Spears, Priscilla; Spears, Virginia C.; Suberg, Renae LaJean Futch; Sugarberry Minerals LP; Sutton, Rebecca W.; Teddy Lowe Hartley, L.L.C.; Thompson, Joseph Scott; Thompson, Timothy Reed; Tomlinson; Charlotte Spears; Triune, LLC; Trust "A" created u/w/o Margaret Helen Kalmar; U.S. Department of the Interior, Bureau of Land Management; Vesowate, Debra Lowe; Vora Lowe Hartley Mineral Trust; WBA Resources, Ltd.; Walker, Charles David; Wallace Family Partnership, LP; and their successors and assigns, that the New Mexico Oil Conservation Division will conduct a hearing on an application submitted by Steward Energy II, LLC (Case No. 24501). The hearing will be conducted on June 13, 2024, in a hybrid fashion, both in-person at the Energy, Minerals, Natural Resources Department, Wendell Chino Building, Pecos Hall, 1220 South St. Francis Drive, 1st Floor, Santa Fe, NM 87505 and via the WebEx virtual meeting platform. To participate virtually, see the instructions posted on the OCD Hearings website: <https://www.emnrd.nm.gov/ocd/hearing-info/>. Steward Energy II, LLC ("Applicant") seeks an order: (1) establishing a 478.52-acre, more or less, non-standard, overlapping horizontal spacing unit comprised of the E/2 SW/4 equivalent of irregular Section 35, Township 13 South, Range 38 East, the E/2 W/2 equivalent of irregular Section 2, Township 14 South, Range 38 East, and the NE/4 NW/4 equivalent and Lots 1-4 of irregular Section 11, Township 14 South, Range 38 East, Lea County, New Mexico ("Unit"); and (2) pooling all uncommitted interests in the San Andres formation underlying the Unit. Applicant seeks to dedicate the Unit to the **Broken Bar State 4H** well ("Well"), which will be drilled from a surface hole location in Lot 1 of Section 14, Township 14 South, Range 38 East, to a bottom hole location in the NE/4 SW/4 (Unit K) of Section 35, Township 13 South, Range 38 East. The completed interval of the Well will be orthodox. The Unit will partially overlap with the spacing units for the Broken Spoke 2 State Com #005H well (API #30-025-45530), the Dog Bar 11 Fee #001H well (API #30-025-42873), and the Dog Bar 11 Fee #002H well (API # 30-025-42121). Also to be considered will be the cost of drilling and completing the Well and the allocation of the costs, the designation of Applicant as operator of the Well, and a 200% charge for the risk involved in drilling and completing the Well. The Well is located approximately 15.1 miles southeast of Tatum, New Mexico.  
**#00290488**

02107475

00290488

GILBERT  
HINKLE, SHANOR LLP  
PO BOX 2068  
SANTA FE, NM 87504

**Steward Energy II, LLC**  
**Case No. 24501**  
**Exhibit C-4**