

**STATE OF NEW MEXICO
DEPARTMENT OF ENERGY, MINERALS AND NATURAL RESOURCES
OIL CONSERVATION DIVISION**

**APPLICATION OF PERMIAN RESOURCES
OPERATING, LLC FOR COMPULSORY
POOLING, EDDY COUNTY, NEW MEXICO.**

CASE NO. 24561

EXHIBIT INDEX

Compulsory Pooling Checklist

Exhibit A	Self-Affirmed Statement of Ryan Curry
A-1	Application & Proposed Notice of Hearing
A-2	C-102
A-3	Plat of Tracts, Tract Ownership, Applicable Lease Numbers, Unit Recapitulation, Pooled Parties
A-4	Sample Well Proposal Letter & AFEs
A-5	Chronology of Contact
Exhibit B	Self-Affirmed Statement of Christopher Cantin
B-1	Regional Locator Map
B-2	Cross Section Location Map
B-3	Third Bone Spring Subsea Structure Map
B-4	Stratigraphic Cross-Section
B-5	Gun Barrel Diagram
Exhibit C	Self-Affirmed Statement of Dana S. Hardy
C-1	Notice Letters to All Interested Parties
C-2	Chart of Notice to All Interested Parties
C-3	Copies of Certified Mail Receipts and Returns
C-4	Affidavit of Publication for June 12, 2024

COMPULSORY POOLING APPLICATION CHECKLIST	
ALL INFORMATION IN THE APPLICATION MUST BE SUPPORTED BY SIGNED AFFIDAVITS	
Case: 24561	APPLICANT'S RESPONSE
Date: June 27, 2024	
Applicant	Permian Resources Operating, LLC
Designated Operator & OGRID (affiliation if applicable)	Permian Resources Operating, LLC (OGRID No. 372165)
Applicant's Counsel:	Hinkle Shanor LLP
Case Title:	Application of Permian Resources Operating, LLC for Compulsory Pooling, Eddy County, New Mexico.
Entries of Appearance/Intervenors:	N/A
Well Family	Bondi
Formation/Pool	
Formation Name(s) or Vertical Extent:	Bone Spring
Primary Product (Oil or Gas):	Oil
Pooling this vertical extent:	Third Bone Spring Interval
Pool Name and Pool Code:	Avalon; Bone Spring, East Pool (Code 3713)
Well Location Setback Rules:	Statewide
Spacing Unit	
Type (Horizontal/Vertical)	Horizontal
Size (Acres)	320 acres
Building Blocks:	quarter-quarter
Orientation:	East to West
Description: TRS/County	S/2 N/2 of Sections 23 and 24, Township 20 South, Range 28 East, Eddy County, New Mexico.
Standard Horizontal Well Spacing Unit (Y/N), If No, describe and is approval of non-standard unit requested in this application?	Yes.
Other Situations	
Depth Severance: Y/N. If yes, description	Yes. There is a depth severance in the Bone Spring formation and Applicant seeks to pool interests from the top of the Third Bone Spring interval at a stratigraphic equivalent of approximately 7,624' MD to the base of the Bone Spring formation as shown on the Government AA #1 well log (API #30-015-21286).
Proximity Tracts: If yes, description	No.
Proximity Defining Well: if yes, description	N/A
Applicant's Ownership in Each Tract	Exhibit A-3
Well(s)	
Name & API (if assigned), surface and bottom hole location, footages, completion target, orientation, completion status (standard or non-standard)	Add wells as needed
Well #1	Bondi 24 Fed Com 132H (API # pending) SHL: 814' FNL & 490' FEL (Unit A), Section 24, T20S-R28E BHL: 1980' FNL & 10' FWL (Unit E), Section 23, T20S-R28E Completion Target: Third Bone Spring (Approx. 8,958' TVD)
AFE Capex and Operating Costs	
Drilling Supervision/Month \$	\$10,000
Production Supervision/Month \$	\$1,000
Justification for Supervision Costs	Exhibit A-4
Requested Risk Charge	200%
Notice of Hearing	
Proposed Notice of Hearing	Exhibit A-1
Proof of Mailed Notice of Hearing (20 days before hearing)	Exhibits C-1, C-2, C-3
Proof of Published Notice of Hearing (10 days before hearing)	Exhibit C-4
Ownership Determination	
Land Ownership Schematic of the Spacing Unit	Exhibit A-3
Tract List (including lease numbers and owners)	Exhibit A-3
If approval of Non-Standard Spacing Unit is requested, Tract List (including lease numbers and owners) of Tracts subject to notice requirements.	N/A
Pooled Parties (including ownership type)	Exhibit A-3

Unlocatable Parties to be Pooled	N/A
Ownership Depth Severance (including percentage above & below)	Exhibit A-3
Joinder	
Sample Copy of Proposal Letter	Exhibit A-4
List of Interest Owners (ie Exhibit A of JOA)	Exhibit A-3
Chronology of Contact with Non-Joined Working Interests	Exhibit A-5
Overhead Rates In Proposal Letter	Exhibit A-4
Cost Estimate to Drill and Complete	Exhibit A-4
Cost Estimate to Equip Well	Exhibit A-4
Cost Estimate for Production Facilities	Exhibit A-4
Geology	
Summary (including special considerations)	Exhibit B
Spacing Unit Schematic	Exhibit B-1
Gunbarrel/Lateral Trajectory Schematic	Exhibit B-5
Well Orientation (with rationale)	Exhibit B
Target Formation	Exhibit B
HSU Cross Section	Exhibit B-2
Depth Severance Discussion	Exhibit A
Forms, Figures and Tables	
C-102	Exhibit A-2
Tracts	Exhibit A-3
Summary of Interests, Unit Recapitulation (Tracts)	Exhibit A-3
General Location Map (including basin)	Exhibit B-1
Well Bore Location Map	Exhibit B-2
Structure Contour Map - Subsea Depth	Exhibits B-3
Cross Section Location Map (including wells)	Exhibit B-2
Cross Section (including Landing Zone)	Exhibit B-4
Additional Information	
Special Provisions/Stipulations	N/A
CERTIFICATION: I hereby certify that the information provided in this checklist is complete and accurate.	
Printed Name (Attorney or Party Representative):	Dana S. Hardy
Signed Name (Attorney or Party Representative):	/s/ Dana S. Hardy
Date:	6/20/2024

STATE OF NEW MEXICO
DEPARTMENT OF ENERGY, MINERALS AND NATURAL RESOURCES
OIL CONSERVATION DIVISION

APPLICATION OF PERMIAN RESOURCES
OPERATING, LLC FOR COMPULSORY
POOLING, EDDY COUNTY, NEW MEXICO.

CASE NO. 24561

SELF-AFFIRMED STATEMENT
OF RYAN CURRY

1. I am a landman for Permian Resources Operating, LLC (“Permian Resources”). I am over 18 years of age, have personal knowledge of the matters addressed herein, and am competent to provide this Self-Affirmed Statement. I have previously testified before the New Mexico Oil Conservation Division (“Division”) and my credentials as an expert in petroleum land matters were accepted and made a matter of record.

2. I am familiar with the land matters involved in the above-referenced case. Copies of the application and proposed hearing notice are attached as **Exhibit A-1**.

3. Applicant seeks an order pooling all uncommitted interests in the Third Bone Spring interval of the Bone Spring formation underlying a 320-acre, more or less, standard horizontal spacing unit comprised of the S/2 N/2 of Sections 23 and 24, Township 20 South, Range 28 East, Eddy County, New Mexico (“Unit”).

4. The Unit will be dedicated to the **Bondi 24 Fed Com 132H** well (“Well”), which will be drilled from a surface hole location in the NE/4 NE/4 (Unit A) of Section 24 to a bottom hole location in the SW/4 NW/4 (Unit E) of Section 23.

5. The Well will be completed in the AVALON; BONE SPRING, EAST pool (Code 3713).

6. There is a depth severance in the Bone Spring formation within the Unit. Therefore, Applicant seeks to pool interests from the top of the Third Bone Spring interval at a stratigraphic

Permian Resources Operating, LLC
Case No. 24561
Exhibit A

equivalent of approximately 7,624' MD to the base of the Bone Spring formation as shown on the Government AA #1 well log (API #30-015-21286).

- 7. The completed interval of the Well will be orthodox.
- 8. **Exhibit A-2** contains the C-102 for the Well.
- 9. **Exhibit A-3** contains a plat identifying ownership by tract in the Unit. This exhibit also includes any applicable lease numbers, a unit recapitulation, and the interests Applicant seeks to pool highlighted in yellow.

10. Applicant has conducted a diligent search of all county public records, including phone directories and computer databases, as well as internet searches, to locate the interest owners it seeks to pool.

11. **Exhibit A-4** contains a sample well proposal letter that was sent to working interest owners in the Well. The estimated costs reflected on the AFEs are fair and reasonable and comparable to the cost of other wells of similar depth and length drilled in the subject formation in the area.

12. In my opinion, Applicant made a good-faith effort to reach voluntary joinder of uncommitted interests in the Well as indicated by the chronology of contact described in **Exhibit A-5**.

13. In order to allow applicant to obtain its just and fair share of the oil and gas underlying the subject lands, all uncommitted interests in the Unit should be pooled and Permian Resources (OGRID No. 372165) should be designated as operator of the Well and the Unit.

14. Applicant requests overhead and administrative rates of \$10,000 per month while the Well is being drilled, and \$1,000 per month while the Well is producing. These rates are fair and are comparable to the rates charged by Permian Resources and other operators in the vicinity.

15. The attached exhibits were either prepared by me or under my supervision or were compiled from company business records.

16. In my opinion, the granting of Applicant's application would serve the interests of conservation, the protection of correlative rights, and the prevention of waste.

17. I understand this Self-Affirmed Statement will be used as written testimony in this case. I affirm that my testimony above is true and correct and is made under penalty of perjury under the laws of the State of New Mexico. My testimony is made as of the date next to my electronic signature below.



Ryan Curry

6/17/24

Date

**STATE OF NEW MEXICO
DEPARTMENT OF ENERGY, MINERALS AND NATURAL RESOURCES
OIL CONSERVATION DIVISION**

**APPLICATION OF PERMIAN RESOURCES
OPERATING, LLC FOR COMPULSORY
POOLING, EDDY COUNTY, NEW MEXICO.**

CASE NO. 24561

APPLICATION

Pursuant to NMSA § 70-2-17, Permian Resources Operating, LLC (“Applicant”) (OGRID No. 372165) applies for an order pooling all uncommitted interests in the Third Bone Spring interval of the Bone Spring formation underlying a 320-acre, more or less, standard horizontal spacing unit comprised of the S/2 N/2 of Sections 23 and 24, Township 20 South, Range 28 East, Eddy County, New Mexico (“Unit”). In support of its application, Applicant states the following.

1. Applicant is a working interest owner in the Unit and has the right to drill wells thereon.
2. The Unit will be dedicated to the **Bondi 24 Fed Com 132H** well (“Well”), which will be drilled from a surface hole location in the NE/4 NE/4 (Unit A) of Section 24 to a bottom hole location in the SW/4 NW/4 (Unit E) of Section 23.
3. The completed interval of the Well will be orthodox.
4. There is a depth severance in the Bone Spring formation within the Unit. Accordingly, Applicant seeks to pool uncommitted interests from the top of the Third Bone Spring interval at a stratigraphic equivalent of approximately 7,624’ MD to the base of the Bone Spring formation as shown on the Government AA #1 well log (API #30-015-21286).
5. Applicant has undertaken diligent, good faith efforts to obtain voluntary agreements from all interest owners to participate in the drilling of the Well but has been unable to obtain voluntary agreements from all interest owners.

**Permian Resources Operating, LLC
Case No. 24561
Exhibit A-1**

6. The pooling of uncommitted interests will avoid the drilling of unnecessary wells, prevent waste, and protect correlative rights.

7. In order to allow Applicant to obtain its just and fair share of the oil and gas underlying the subject lands, all uncommitted interests in the Unit should be pooled and Applicant should be designated the operator of the Well and the Unit.

WHEREFORE, Applicant requests that this application be set for hearing before an Examiner of the Oil Conservation Division on June 13, 2024, and, after notice and hearing as required by law, the Division enter an order:

- A. Pooling all uncommitted interests in the Unit;
- B. Approving the Well in the Unit;
- C. Designating Permian Resources Operating, LLC as operator of the Unit and the Well to be drilled thereon;
- D. Authorizing Permian Resources Operating, LLC to recover its costs of drilling, equipping, and completing the Well;
- E. Approving the actual operating charges and costs of supervision while drilling and after completion, together with a provision adjusting the rates pursuant to the COPAS accounting procedures; and
- F. Imposing a 200% charge for the risk assumed by Permian Resources Operating, LLC in drilling and completing the Well against any working interest owner who does not voluntarily participate in the drilling of the Well.

Respectfully submitted,

HINKLE SHANOR LLP

/s/ Dana S. Hardy _____

Dana S. Hardy

Jaclyn M. McLean

P.O. Box 2068

Santa Fe, NM 87504-2068

Phone: (505) 982-4554

dhardy@hinklelawfirm.com

jmclean@hinklelawfirm.com

Counsel for Permian Resources Operating, LLC

Application of Permian Resources Operating, LLC for Compulsory Pooling, Eddy County, New Mexico. Permian Resources Operating, LLC (“Applicant”) (OGRID No. 372165) applies for an order pooling all uncommitted interests in the Third Bone Spring interval of the Bone Spring formation underlying a 320-acre, more or less, standard horizontal spacing unit comprised of the S/2 N/2 of Sections 23 and 24, Township 20 South, Range 28 East, Eddy County, New Mexico (“Unit”). The Unit will be dedicated to the **Bondi 24 Fed Com 132H** well (“Well”), which will be drilled from a surface hole location in the NE/4 NE/4 (Unit A) of Section 24 to a bottom hole location in the SW/4 NW/4 (Unit E) of Section 23. The completed interval of the Well will be orthodox. Applicant seeks to pool interests from the top of the Third Bone Spring interval at a stratigraphic equivalent of approximately 7,624’ MD to the base of the Bone Spring formation as shown on the Government AA #1 well log (API #30-015-21286). Also to be considered will be the cost of drilling and completing the Well and the allocation of the costs, the designation of Applicant as operator of the Well, and a 200% charge for the risk involved in drilling and completing the Well. The Well is located approximately 10.5 miles northeast of Carlsbad, New Mexico.

District I
1625 N. French Dr., Hobbs, NM 88240
Phone: (575) 393-6161 Fax: (575) 393-0720
District II
811 S. First St., Artesia, NM 88210
Phone: (575) 748-1283 Fax: (575) 748-9720
District III
1000 Rio Brazos Road, Aztec, NM 87410
Phone: (505) 334-6178 Fax: (505) 334-6170
District IV
1220 S. St. Francis Dr., Santa Fe, NM 87505
Phone: (505) 476-3460 Fax: (505) 476-3462

State of New Mexico
Energy, Minerals & Natural Resources Department
OIL CONSERVATION DIVISION
1220 South St. Francis Dr.
Santa Fe, NM 87505

Form C-102
Revised August 1, 2011
Submit one copy to appropriate
District Office

AMENDED REPORT

WELL LOCATION AND ACREAGE DEDICATION PLAT

Table with 4 columns: 1 API Number (TBD), 2 Pool Code (3713), 3 Pool Name (Avalon; Bone Spring, East), 4 Property Code (TBD), 5 Property Name (BONDI 24 FED COM), 6 Well Number (132H), 7 OGRID No. (372165), 8 Operator Name (PERMIAN RESOURCES OPERATING, LLC), 9 Elevation (3247.4')

Table with 10 columns: 10 Surface Location (UL or lot no. A, Section 24, Township 20S, Range 28E, Lot Idn, Feet from the 814, North/South line NORTH, Feet from the 490, East/West line EAST, County EDDY)

Table with 10 columns: 11 Bottom Hole Location If Different From Surface (UL or lot no. E, Section 23, Township 20S, Range 28E, Lot Idn, Feet from the 1980, North/South line NORTH, Feet from the 10, East/West line WEST, County EDDY). Includes 12 Dedicated Acres (320), 13 Joint or Infill, 14 Consolidation Code, 15 Order No.

No allowable will be assigned to this completion until all interests have been consolidated or a non-standard unit has been approved by the division.

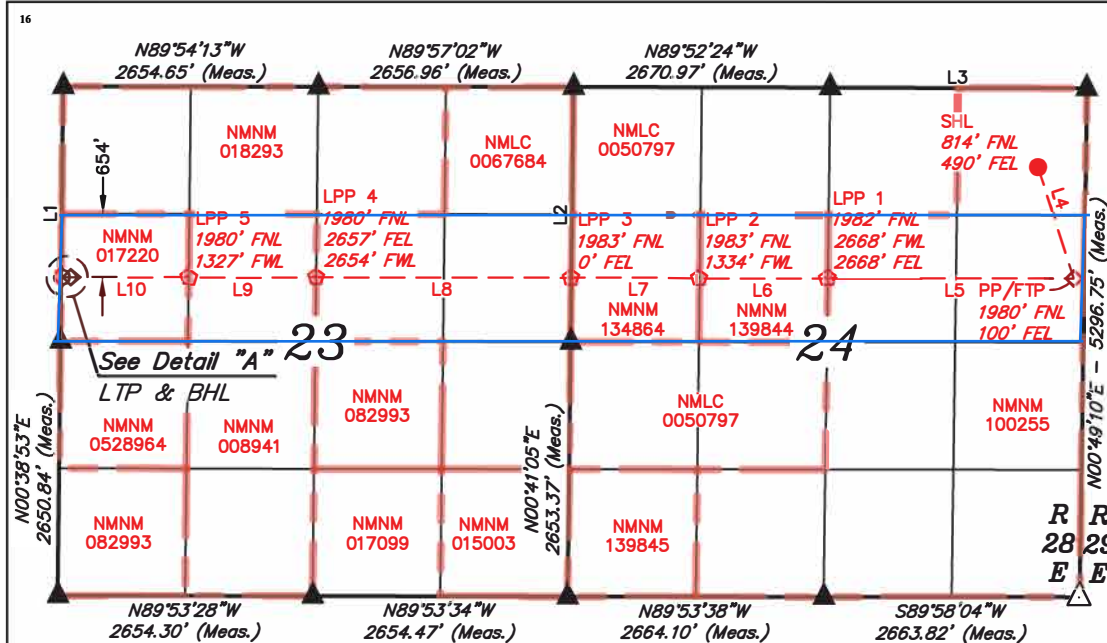

17 OPERATOR CERTIFICATION
I hereby certify that the information contained herein is true and complete to the best of my knowledge and belief, and that this organization either owns a working interest or unleased mineral interest in the land including the proposed bottom hole location or has a right to drill this well at this location pursuant to a contract with an owner of such a mineral or working interest, or to a voluntary pooling agreement or a compulsory pooling order heretofore entered by the division.
Signature: _____ Date: _____
Printed Name: _____
E-mail Address: _____

18 SURVEYOR CERTIFICATION
I hereby certify that the well location shown on this plat was plotted from field notes of actual surveys made by me or under my supervision, and that the same is true and correct to the best of my belief.
December 5, 2023
Date of Survey
Signature and Seal of Professional Surveyor: _____

Professional Surveyor Seal for Paul Buchele, New Mexico, No. 23782, Commission Expires 06-05-24. Certificate Number: _____

SECTION - LINE TABLE
Table with 3 columns: LINE, DIRECTION, LENGTH. Rows: L1 (N00°37'08"E, 2652.29'), L2 (N00°38'34"E, 2653.05'), L3 (N89°50'29"W, 2671.25')

WELLBORE - LINE TABLE
Table with 3 columns: LINE, DIRECTION, LENGTH. Rows: L4 (AZ = 162.25°, 1225.10'), L5 (AZ = 270.11°, 2568.45'), L6 (AZ = 270.11°, 1333.84'), L7 (AZ = 270.11°, 1333.84'), L8 (AZ = 270.11°, 2656.74'), L9 (AZ = 270.11°, 1327.00'), L10 (AZ = 270.11°, 1227.00'), L11 (AZ = 270.10°, 90.00')



SCALE
DRAWN BY: D.J.S. 12-18-23
REV: 1 N.R 06-05-24
(UPDATE WELLBORE)

- NOTE:
Distances referenced on plat to section lines are perpendicular.
Basis of Bearings is a Transverse Mercator Projection with a Central Meridian of W103°53'00" (NAD 83)
Section Breakdown information for this plat may be obtained from Uintah Engineering & Land Surveying.

Grid of 12 tables providing coordinates (Latitude/Longitude) and State Plane NAD 83 (N.M. EAST) for various well locations (NAD 83 and NAD 27) and section corners (LPP 1-5, LTP, LAST TAKE POINT, BOTTOM HOLE LOCATION).

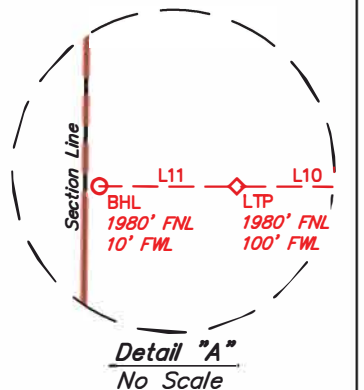

- Legend for symbols:
Red circle with dot: SURFACE HOLE LOCATION.
Red diamond: PENETRATION POINT/ TAKE POINT
Red square with dot: LEASE PENETRATION POINT
Red circle: BOTTOM HOLE LOCATION.
Red line: LEASE LINE.
Black triangle: SECTION CORNER LOCATED.
Black triangle with dot: SECTION CORNER RE-ESTABLISHED. (Not Set on Ground.)

**Permian Resources Operating, LLC
Bondi 24 Fed Com 132H**

Township 20 South – Range 28 East, N.M.P.M.
Section 23: S/2N/2
Section 24: S/2N/2
Eddy County, New Mexico
Limited in Depth to the Third Bone Spring Interval
320.00 Acres, more or less

Section 23, T20S-R28E

Section 24, T20S-R28E

Tract 1: BLM NMNM-17220
Tract 2: BLM NMNM-8941
Tract 3: BLM NMLC-67684
Tract 4: BLM NMNM-134864
Tract 5: BLM NMNM-139844
Tract 6: BLM NMNM-100255

**Rgt o lcp'Tguqwt egu'Qr gt cvlpi , 'NNE'
Ecug'P q046783
Gzj kllw'C/5**

Tract 1: Section 23: SW/4NW/4 (Containing 40.00 Acres More or Less)

Permian Resources Operating, LLC	96.289392%
Sabinal Energy Operating, LLC	0.450658%
Davoil, Inc.	1.158065%
Great Western Drilling Ltd.	2.101885%
Total	100.000000%

Tract 2: Section 23: SE/4NW/4 (Containing 40.00 Acres More or Less)

Permian Resources Operating, LLC	96.289392%
Sabinal Energy Operating, LLC	0.450658%
Davoil, Inc.	1.158065%
Great Western Drilling Ltd.	2.101885%
Total	100.000000%

Tract 3: Section 23: S/2NE/4 (Containing 80.00 Acres More or Less)

Permian Resources Operating, LLC	96.289392%
Sabinal Energy Operating, LLC	0.450658%
Davoil, Inc.	1.158065%
Great Western Drilling Ltd.	2.101885%
Total	100.000000%

Tract 4: Section 24: SW/4NW/4 (Containing 40.00 Acres More or Less)

Permian Resources Operating, LLC	100.000000%
Total	100.000000%

Tract 5: Section 24: SE/4NW/4 (Containing 40.00 Acres More or Less)

MRC Permian Company	100.000000%
MRC Permian Company	Record Title
Total	100.000000%

Tract 6: Section 24: S/2NE/4 (Containing 80.00 Acres More or Less)

Permian Resources Operating, LLC	100.000000%
Total	100.000000%

Unit Working Interest

Permian Resources Operating, LLC	85.644696%
MRC Permian Company	12.500000%
Sabinal Energy Operating, LLC	0.225329%
Davoil, Inc.	0.579033%
Great Western Drilling Ltd.	1.050943%
MRC Permian Company	Record Title
Total	100.000000%
Total Committed to Unit	85.644696%
Total Seeking to Pool	14.355304%
Parties Seeking to Pool	



300 N. MARIENFELD STREET, SUITE 1000
MIDLAND, TX 79701

OFFICE 432.695.4222
FAX 432.695.4063

April 29, 2024

Via Certified Mail

Sabinal Energy Operating, LLC
1780 Hughes Landing Blvd Suite 1200
The Woodlands, TX 77380

RE: Well Proposals – Bondi 24 Fed Com
All of Sections 23 & 24, T20S-R28E
Eddy County, New Mexico

To Whom It May Concern:

Permian Resources Operating, LLC (“Permian”), as Operator, hereby proposes the drilling and completion of the following eight (8) horizontal wells, the Bondi 24 Fed Com at the following approximate locations within Township 20 South, Range 28 East, N.M.P.M., Eddy Co., NM:

1. Bondi 24 Fed Com 131H

SHL: 472’ FEL & 611’ FNL of Section 24 (Unit Letter A)
BHL: 50’ FWL & 990’ FNL of Section 23 (Unit Letter D)
FTP: 100’ FEL & 990’ FNL of Section 24
LTP: 100’ FWL & 990’ FNL of Section 23
TVD: Approximately 8,958’
TMD: Approximately 19,243’
Proration Unit: N/2N/2 of Sections 23 & 24
Targeted Interval: 3rd Bone Spring
Total Cost: See enclosed AFE

2. Bondi 24 Fed Com 132H

SHL: 497’ FEL & 611’ FNL of Section 24 (Unit Letter A)
BHL: 50’ FWL & 2,310’ FNL of Section 23 (Unit Letter E)
FTP: 100’ FEL & 2,310’ FNL of Section 24
LTP: 100’ FWL & 2,310’ FNL of Section 23
TVD: Approximately 8,958’
TMD: Approximately 19,243’
Proration Unit: S/2N/2 of Sections 23 & 24
Targeted Interval: 3rd Bone Spring
Total Cost: See enclosed AFE

3. Bondi 24 Fed Com 133H

SHL: 328’ FEL & 1,325’ FSL of Section 24 (Unit Letter I)
BHL: 50’ FWL & 1,650’ FSL of Section 23 (Unit Letter L)
FTP: 100’ FEL & 1,650’ FSL of Section 24
LTP: 100’ FWL & 1,650’ FSL of Section 23
TVD: Approximately 8,950’
TMD: Approximately 19,235’
Proration Unit: N/2S/2 of Sections 23 & 24
Targeted Interval: 3rd Bone Spring
Total Cost: See enclosed AFE

Permian Resources Operating, LLC
Case No. 24561
Exhibit A-4

4. Bondi 24 Fed Com 134H

SHL: 353' FEL & 1,325' FSL of Section 24 (Unit Letter I)
BHL: 50' FWL & 330' FSL of Section 23 (Unit Letter M)
FTP: 100' FEL & 330' FSL of Section 24
LTP: 100' FWL & 330' FSL of Section 23
TVD: Approximately 8,950'
TMD: Approximately 19,235'
Proration Unit: S/2S/2 of Sections 23 & 24
Targeted Interval: 3rd Bone Spring
Total Cost: See enclosed AFE.

5. Bondi 24 Fed Com 201H

SHL: 422' FEL & 611' FNL of Section 24 (Unit Letter A)
BHL: 50' FWL & 330' FNL of Section 23 (Unit Letter D)
FTP: 100' FEL & 330' FNL of Section 24
LTP: 100' FWL & 330' FNL of Section 23
TVD: Approximately 9,258'
TMD: Approximately 19,543'
Proration Unit: N/2N/2 of Sections 23 & 24
Targeted Interval: Wolfcamp
Total Cost: See enclosed AFE

6. Bondi 24 Fed Com 202H

SHL: 447' FEL & 611' FNL of Section 24 (Unit Letter A)
BHL: 50' FWL & 1,650' FNL of Section 23 (Unit Letter E)
FTP: 100' FEL & 1,650' FNL of Section 24
LTP: 100' FWL & 1,650' FNL of Section 23
TVD: Approximately 9,248'
TMD: Approximately 19,533'
Proration Unit: S/2N/2 of Sections 23 & 24
Targeted Interval: Wolfcamp
Total Cost: See enclosed AFE

7. Bondi 24 Fed Com 203H

SHL: 378' FEL and 1,325' FSL of Section 24 (Unit Letter I)
BHL: 50' FWL & 2,310' FSL of Section 23 (Unit Letter L)
FTP: 100' FEL & 2,310' FSL of Section 24
LTP: 100' FWL & 2,310' FSL of Section 23
TVD: Approximately 9,248'
TMD: Approximately 19,533'
Proration Unit: N/2S/2 of Sections 23 & 24
Targeted Interval: Wolfcamp
Total Cost: See enclosed AFE

8. Bondi 24 Fed Com 204H

SHL: 303' FEL & 1,324' FSL of Section 24 (Unit Letter I)
BHL: 50' FWL & 990' FSL of Section 23 (Unit Letter M)
FTP: 100' FEL & 990' FSL of Section 24
LTP: 100' FWL & 990' FSL of Section 23
TVD: Approximately 9,220'
TMD: Approximately 19,505'
Proration Unit: S/2S/2 of Sections 23 & 24
Targeted Interval: Wolfcamp
Total Cost: See enclosed AFE

The locations, TVDs, and targets are approximate and subject to change dependent on surface or subsurface issues encountered. Permian is proposing to drill these wells under the modified terms of the 1989 AAPL Operating Agreement. A form of said Operating Agreement is available upon request. The Operating Agreement has the following general provisions:

- 100%/300%/300% non-consent provisions
- \$10,000/\$1,000 drilling and producing rates
- Permian Resources Operating, LLC named as Operator

Please indicate your election to participate in the drilling and completion of the proposed wells on the enclosed ballot. Please sign and return one copy of this letter, signed copies of the proposed AFEs, a signed copy of the enclosed insurance declaration, and your geologic well requirements.

In the interest of time, should we not reach an agreement within thirty (30) days of the date of your receipt of this letter, Permian will apply to the New Mexico Oil Conservation Division for compulsory pooling of your interest into spacing units for the proposed wells. If you do not wish to participate, Permian would be interested in acquiring your interest in the subject lands which is subject to further mutually agreeable negotiation.

Thank you for your time and consideration, if you have any questions at all, please don't hesitate to contact me at 432.400.0209 or Kathryn Hanson by email at Kathryn.hanson@permianres.com.

Respectfully,

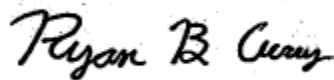

Ryan Curry
Senior Landman

Enclosures

ELECTIONS ON PAGE TO FOLLOW

Bondi 24 Fed Com Elections:

Well Elections: <i>(Please indicate your responses in the spaces below)</i>		
Well(s)	Elect to Participate	Elect to <u>NOT</u> Participate
Bondi 24 Fed Com 131H		
Bondi 24 Fed Com 132H		
Bondi 24 Fed Com 133H		
Bondi 24 Fed Com 134H		
Bondi 24 Fed Com 201H		
Bondi 24 Fed Com 202H		
Bondi 24 Fed Com 203H		
Bondi 24 Fed Com 204H		

Company Name (If Applicable):

By: _____

Printed Name: _____

Date: _____

Participate / Rejection Declaration

Please return this page to Permian Resources Operating, LLC (“Permian”) by the date specified in the letter, signed indicating your election to either participate in or reject this insurance program. If you reject the insurance coverage arranged by Permian, then, to the extent that Permian has an obligation to secure any such insurance on your behalf under any applicable agreements or otherwise, Permian will be relieved of such obligation, and Permian will assume that you maintain appropriate levels of insurance and will provide a current Certificate of Insurance upon request. If you fail to make an election within 30 days from receipt of this notice, you will be deemed a participant in the program as detailed on the attached and billed for your percentage participation as such.

- I hereby elect to participate in the insurance coverage arranged by Permian Resources Operating, LLC and understand that I will be charged for such participation.
- I hereby elect to reject the insurance coverage arranged by Permian Resources Operating, LLC.

Company Name (If Applicable):

By: _____

Printed Name: _____

Date: _____

AFE Number:		Description:	SHL LEGAL
AFE Name:	BONDI 24 FED COM 132H	AFE TYPE:	Drill and Complete
Well Operator:	PERMIAN RESOURCES OPERATING, LLC		
Operator AFE #:			

<u>Account</u>	<u>Description</u>	<u>Gross Est. (\$)</u>
Completion Intangible		
8025.3500	ICC - WELLSITE SUPERVISION	\$56,700.00
8025.3400	ICC - RENTAL EQUIPMENT	\$202,410.00
8025.3700	ICC - SAFETY / ENVIRONMENTAL	\$15,000.00
8025.3800	ICC - OVERHEAD	\$10,000.00
8025.1100	ICC - ROAD, LOCATIONS, PITS	\$10,500.00
8025.3000	ICC - WATER HANDLING	\$199,134.00
8025.2500	ICC - WELL STIMULATION/FRACTUR	\$2,487,131.00
8025.2000	ICC - TRUCKING	\$14,375.00
8025.3050	ICC - SOURCE WATER	\$368,398.00
8025.1500	ICC - FUEL / POWER	\$647,517.00
8025.2300	ICC - COMPLETION FLUIDS	\$10,000.00
8025.2200	ICC - ELECTRIC LOGGING / PERFORATING	\$398,624.00
8025.1600	ICC - COILED TUBING	\$226,602.00
8025.2600	ICC - CONTRACT LABOR/ROUSTABOUT	\$15,000.00
8025.1400	ICC - WIRELINE OPEN/CASED HOLE	\$40,000.00
8025.3100	ICC - WELLHEAD/FRACTREE REPAIR	\$40,000.00
8025.1800	ICC - WATER DISPOSAL/VACUUM TRUCK	\$18,113.00
8025.3600	ICC - SUPERVISION/ENGINEERING	\$5,000.00
	Sub-total	\$4,764,504.00
Drilling Intangible		
8015.3200	IDC - CONTRACT LABOR/ROUSTABOUT	\$27,000.00
8015.1900	IDC - DIRECTNL DRILL & SURVEY	\$248,760.47
8015.1310	IDC - PERMANENT EASEMENT	\$12,000.00
8015.5200	IDC - CONTINGENCY	\$116,725.85
8015.2600	IDC - MUD LOGGING	\$35,000.00
8015.1400	IDC - ROAD, LOCATIONS, PITS	\$95,625.00
8015.4600	IDC - SAFETY / ENVIRONMENTAL	\$20,150.00
8015.3000	IDC - CEMENT SERV/FLOAT EQUIP	\$143,200.00
8015.1500	IDC - RIG MOB / TRUCKING	\$127,500.00
8015.3600	IDC - SOLIDS CONTROL/ CLOSED LOOP SYSTEM	\$60,934.38
8015.3400	IDC - MATERIALS & SUPPLIES	\$5,000.00
8015.3800	IDC - WELLHEAD PREPARE/REPAIR	\$12,500.00
8015.4100	IDC - RENTAL EQUIPMENT	\$85,250.00
8015.4300	IDC - WELLSITE SUPERVISION	\$89,900.00
8015.1300	IDC - SURFACE DAMAGE / ROW	\$35,000.00
8015.1000	IDC - PERMITS,LICENSES,ETC	\$15,000.00
8015.1100	IDC - STAKING & SURVEYING	\$15,000.00
8015.2150	IDC - DRILL BIT	\$98,000.00
8015.2200	IDC - BITS, TOOLS, STABILIZERS	\$53,346.00
8015.3500	IDC - TRUCKING/VACUUM/ TRANSP	\$23,250.00

<u>Account</u>	<u>Description</u>	<u>Gross Est. (\$)</u>
8015.2500	IDC - MUD/CHEMICALS/ACIDIZING	\$186,604.40
8015.1200	IDC - LEGAL, TITLE SERVICES	\$13,000.00
8015.4200	IDC - MANCAMP	\$40,300.00
8015.2350	IDC - FUEL/MUD	\$73,570.31
8015.3700	IDC - DISPOSAL	\$153,384.00
8015.2300	IDC - FUEL / POWER	\$165,305.08
8015.5000	IDC - WELL CONTROL INSURANCE	\$8,525.00
8015.3100	IDC - CASING CREW & TOOLS	\$47,500.00
8015.2700	IDC - INSPECTION, TESTING & REPAIR	\$37,000.00
8015.1600	IDC - RIG MOB / STANDBY RATE	\$36,300.00
8015.2400	IDC - RIG WATER	\$19,375.00
8015.2000	IDC - CONDUCTOR HOLE & SERVICE	\$47,812.50
8015.1700	IDC - DAYWORK CONTRACT	\$597,815.63
	Sub-total	\$2,745,633.62
Artificial Lift Intangible		
8060.1900	IAL - INSPECTION & TESTING	\$3,000.00
8060.3410	IAL - LAYDOWN MACHINE	\$5,000.00
8060.2010	IAL - KILL TRUCK	\$5,000.00
8060.2000	IAL - TRUCKING/VACUUM/TRANSP	\$5,000.00
8060.2600	IAL - CONTRACT LABOR/ROUSTABOUT	\$15,000.00
8060.1200	IAL - WORKOVER RIG	\$17,000.00
8060.1400	IAL - WIRELINE OPEN/CASED HOLE	\$10,000.00
8060.3500	IAL - WELLSITE SUPERVISION	\$5,000.00
8060.3420	IAL - REVERSE UNIT RENTAL	\$5,000.00
8060.3400	IAL - RENTAL EQUIPMENT	\$5,000.00
8060.2300	IAL - COMPLETION FLUIDS	\$5,000.00
	Sub-total	\$80,000.00
Pipeline		
8036.2200	PLN - CONTRACT LABOR	\$35,904.00
8036.3200	PLN - VALVES FITTINGS & PIPE	\$15,000.00
8036.2800	PLN - FLOWLINE MATERIAL	\$42,240.00
8036.1310	PLN - PERMANENT EASEMENT	\$4,128.00
	Sub-total	\$97,272.00
Facilities		
8035.2200	FAC - CONTRACT LABOR / ROUSTAB	\$21,429.00
8035.1500	FAC - MATERIALS & SUPPLIES	\$2,143.00
8035.1600	FAC - TRANSPORTATION TRUCKING	\$4,286.00
8035.2100	FAC - INSPECTION & TESTING	\$714.00
8035.1900	FAC - WATER DISPOSAL / SWD	\$429.00
8035.3400	FAC - METER & LACT	\$14,500.00
8035.4400	FAC - COMPANY LABOR	\$1,429.00
8035.4500	FAC - CONTINGENCY	\$7,884.00
8035.3000	FAC - HEATER TREATER/SEPARATOR	\$110,000.00
8035.1700	FAC - RENTAL EQUIPMENT	\$7,143.00
8035.2400	FAC - SUPERVISION	\$8,571.00
8035.2500	FAC - CONSULTING SERVICES	\$714.00

<u>Account</u>	<u>Description</u>	<u>Gross Est. (\$)</u>
8035.3600	FAC - ELECTRICAL	\$10,714.00
8035.3200	FAC - VALVES FITTINGS & PIPE	\$57,143.00
8035.3700	FAC - AUTOMATION MATERIAL	\$10,714.00
8035.3100	FAC - DEHYDRATOR EQUIPMENT	\$12,857.00
	Sub-total	\$270,670.00
Artificial Lift Tangible		
8065.2300	TAL - GAS LIFT INJECTION LINE & INSTALL	\$80,000.00
8065.1100	TAL - TUBING	\$125,000.00
8065.3100	TAL - MEASUREMENT EQUIPMENT	\$30,000.00
8065.3200	TAL - COMM, TELEMETRY & AUTOMA	\$10,000.00
8065.2000	TAL - WELLHEAD EQUIPMENT	\$60,000.00
8065.2400	TAL - COMPRESSOR INSTALL & STARTUP	\$70,000.00
8065.1320	TAL - GAS LIFT EQUIPMENT/INSTALL	\$30,000.00
8065.2500	TAL - VALVES/CONNECTIONS/FTGS	\$15,000.00
	Sub-total	\$420,000.00
Flowback Intangible		
8040.4000	IFC - CHEMICALS	\$15,000.00
8040.3430	IFC - SURFACE PUMP RENTAL	\$20,000.00
8040.2900	IFC - WELL TESTING / FLOWBACK	\$125,000.00
8040.1899	IFC - FRAC WATER RECOVERY	\$215,000.00
8040.1100	IFC - ROADS LOCATIONS / PITS	\$5,000.00
8040.2000	IFC - TRUCKING/VACUUM/TRANSP	\$20,000.00
8040.3420	IFC - TANK RENTALS	\$20,000.00
8040.3500	IFC - WELLSITE SUPERVISION	\$10,000.00
	Sub-total	\$430,000.00
Completion Tangible		
8030.2000	TCC - WELLHEAD EQUIPMENT	\$47,250.00
	Sub-total	\$47,250.00
Drilling Tangible		
8020.1200	TDC - CASING - INTERMEDIATE - 1	\$102,905.25
8020.1400	TDC - CASING - PRODUCTION	\$454,891.41
8020.1500	TDC - WELLHEAD EQUIPMENT	\$63,750.00
8020.1100	TDC - CASING - SURFACE	\$20,302.25
	Sub-total	\$641,848.91
	Grand Total	\$9,497,178.53



300 N. MARIENFELD STREET, SUITE 1000
MIDLAND, TX 79701

OFFICE 432.695.4222
FAX 432.695.4063

Bondi 24 Fed Com – Chronology of Communication

April 29, 2024 – Proposal to all parties sent.

May 1, 2024 – Email correspondence with Javelina Partners & Zorro Partners, Ltd. regarding information on interest.

May 3, 2024 – Email correspondence with Southpaw Land & Timber regarding information on interest.

May 3, 2024 – Emailed JOA to Javelina Partners & Zorro Partners, Ltd. for review.

May 8, 2024 – Email correspondence with Sabinal Energy regarding information on interest.

May 8, 2024 – Email correspondence with Davoil Oil & Gas, Inc. regarding information on interest.

May 10, 2024 – Email received from Great Western Drilling, Ltd. requesting information on interest.

May 10, 2024 – Received Southpaw Land & Timber LLC's election to participate.

May 13, 2024 – Emailed JOA to Great Western Drilling, Ltd. for review.

May 14, 2024 – Received Great Western Drilling's election to participate.

May 16, 2024- Email correspondence with Sabinal Energy regarding JOA.

May 21, 2024 – Received Javelina Partners & Zorro Partners, Ltd. JOA executed signature pages.

May 23, 2024 – Emailed JOA to Davoil Oil & Gas, Inc. for review.

May 23, 2024 – Emailed Matador to confirm receipt of proposals.

May 31, 2024 – Emailed Matador to confirm receipt of proposals.

June 3, 2024 – Emailed JOA to Sabinal Energy for review.

June 6, 2024 – Email correspondence with Great Western Drilling, Ltd. regarding interest.

June 12, 2024 – Emailed Matador to confirm receipt of proposals.

**Permian Resources Operating, LLC
Case No. 24561
Exhibit A-5**

STATE OF NEW MEXICO
DEPARTMENT OF ENERGY, MINERALS AND NATURAL RESOURCES
OIL CONSERVATION DIVISION

APPLICATIONS OF PERMIAN
RESOURCES OPERATING, LLC FOR
COMPULSORY POOLING, EDDY COUNTY,
NEW MEXICO.

CASE NOS. 24560, 24561,
24562, 24563

SELF-AFFIRMED STATEMENT
OF CHRIS CANTIN

1. I am a geologist with Permian Resources Operating, LLC (“Permian Resources”). I am over 18 years of age, have personal knowledge of the matters addressed herein, and am competent to provide this Self-Affirmed Statement. I have previously testified before the New Mexico Oil Conservation Division (“Division”) and my credentials as an expert in geology were accepted and made a matter of record.

2. I am familiar with the geological matters that pertain to the above-referenced cases.

3. **Exhibit B-1** is a regional locator map that identifies the Bondi project area, in proximity to the Capitan Reef within the Delaware Basin, for the Bone Spring horizontal spacing units that are the subject of these applications.

4. **Exhibit B-2** is a cross section location map for the proposed horizontal spacing units (“Units”) within the Bone Spring formation. The approximate wellbore paths for the proposed **Bondi 24 Fed Com 134H, Bondi 24 Fed Com 133H, Bondi 24 Fed Com 132H, and Bondi 24 Fed Com 131H** wells (“Wells”) are represented by dashed lines. Existing producing wells in the targeted interval are represented by solid lines. This map identifies the cross-section running from A-A’ with the cross-section wells name and a black line in proximity to the proposed Wells. The pooling units area is defined by blue boxes and are labeled with their respective case numbers.

Permian Resources Operating, LLC
Case No. 24561
Exhibit B

5. **Exhibit B-3** is a Subsea Structure map on the base of the Third Bone Spring formation in TVD subsea with a contour interval of 100 ft. The map identifies the approximate wellbore paths for the proposed Wells with a red dashed line. It also identifies the location of the cross-section running from A-A' in proximity to the proposed Wells. The data points are indicated by pink stars. The map demonstrates the formation is gently dipping to the east-southeast in this area. I do not observe any faulting, pinch-outs, or geologic impediments to developing the targeted intervals with horizontal wells.

6. **Exhibit B-4** is a stratigraphic cross-section from A to A' using the representative wells identified on Exhibit B-3. It contains gamma ray, resistivity, and porosity logs. The cross section is oriented from west to east and is hung on the top of the Bone Spring formation. The proposed landing zones for the Wells are labeled on the exhibit. The approximate well-paths for the proposed Wells are indicated by dashed lines to be drilled from east to west across the units. This cross-section demonstrates the target intervals are continuous across the Unit.

7. **Exhibit B-5** is a gun barrel diagram that shows the proposed Wells in the Bone Spring formation. The spacing units are defined by blue dashed boxes and are labeled with their respective case numbers.

8. In my opinion, a laydown orientation for the Wells is appropriate to properly develop the subject acreage because of consistent rock properties throughout the Unit and is the preferred fracture orientation in this portion of the trend.

9. Based on my geologic study of the area, the targeted interval underlying the Unit is suitable for development by horizontal wells and the tracts comprising the Unit will contribute more or less equally to the production of the Wells.

10. In my opinion, granting the application will serve the interests of conservation, the protection of correlative rights, and the prevention of waste.

11. The exhibits attached hereto were either prepared by me or under my supervision or were compiled from company business records.

12. I understand this Self-Affirmed Statement will be used as written testimony in this case. I affirm my testimony above is true and correct and is made under penalty of perjury under the laws of the State of New Mexico. My testimony is made as of the date identified next to my signature below.



Chris Cantin

06/19/2024
Date



Regional Locator Map

Bondi 24 Fed Com

Exhibit B-1

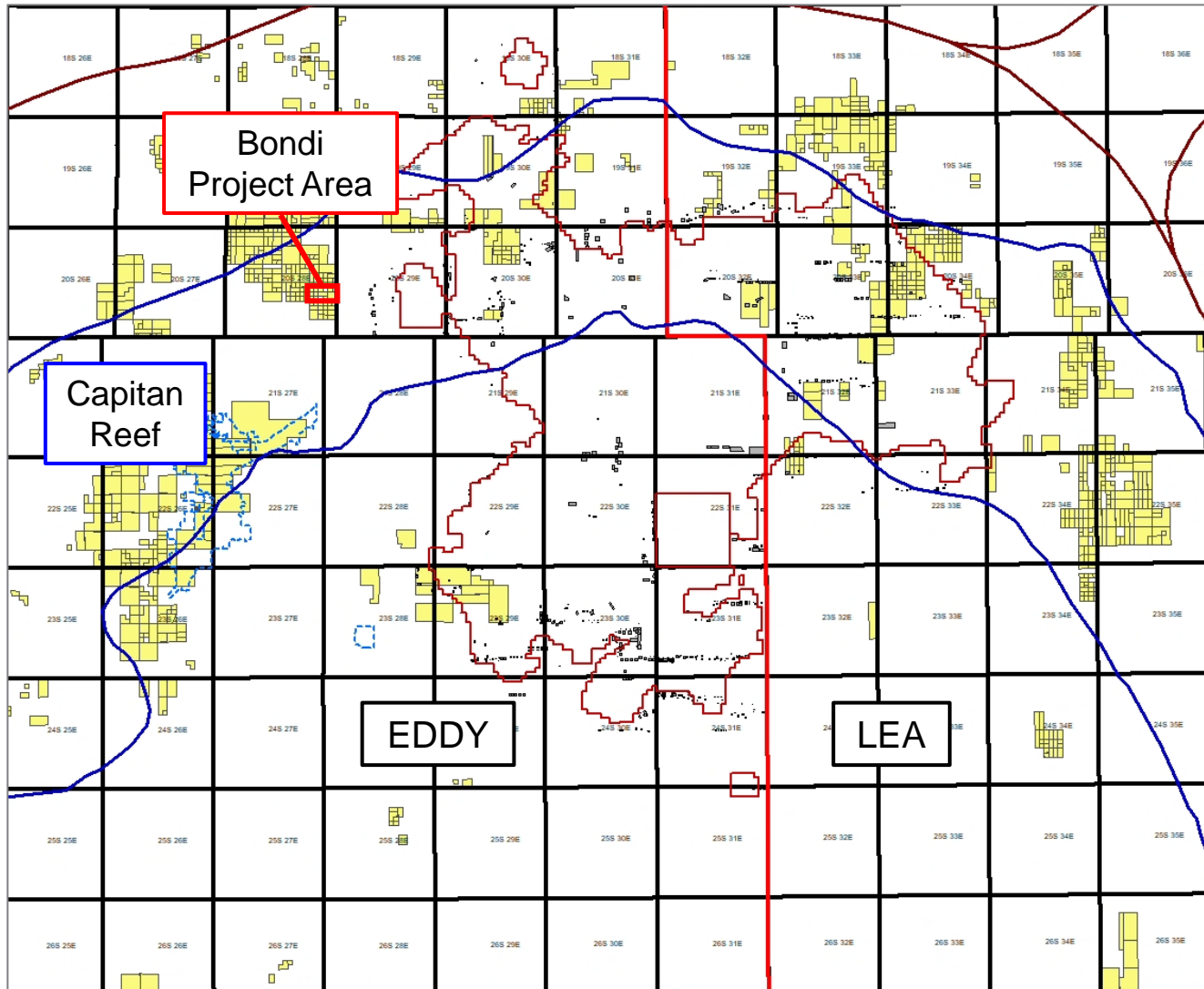

Permian Resources





Cross-Section Locator Map

Bondi 24 Fed Com Third Bone Spring

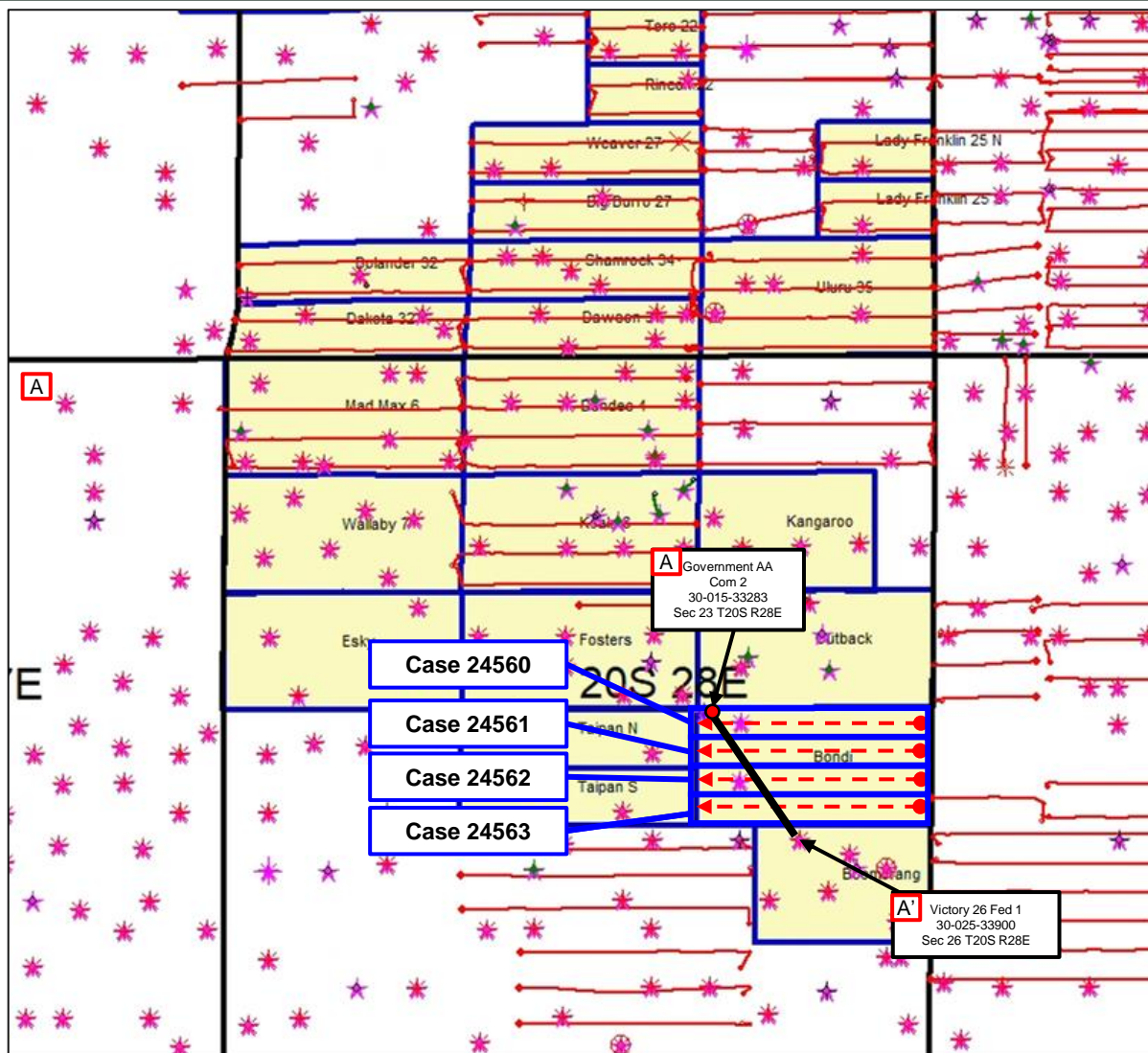

Permian Resources



Control Point



Proposed Wells



Producing Wells

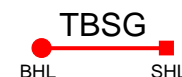

- Case 24560
- Case 24561
- Case 24562
- Case 24563

A Government AA
Com 2
30-015-33283
Sec 23 T20S R28E

A' Victory 26 Fed 1
30-025-33900
Sec 26 T20S R28E



Wolfcamp (Base of Third Bone Spring) – Structure Map

Bondi 24 Fed Com 131H, 132H, 133H & 134H

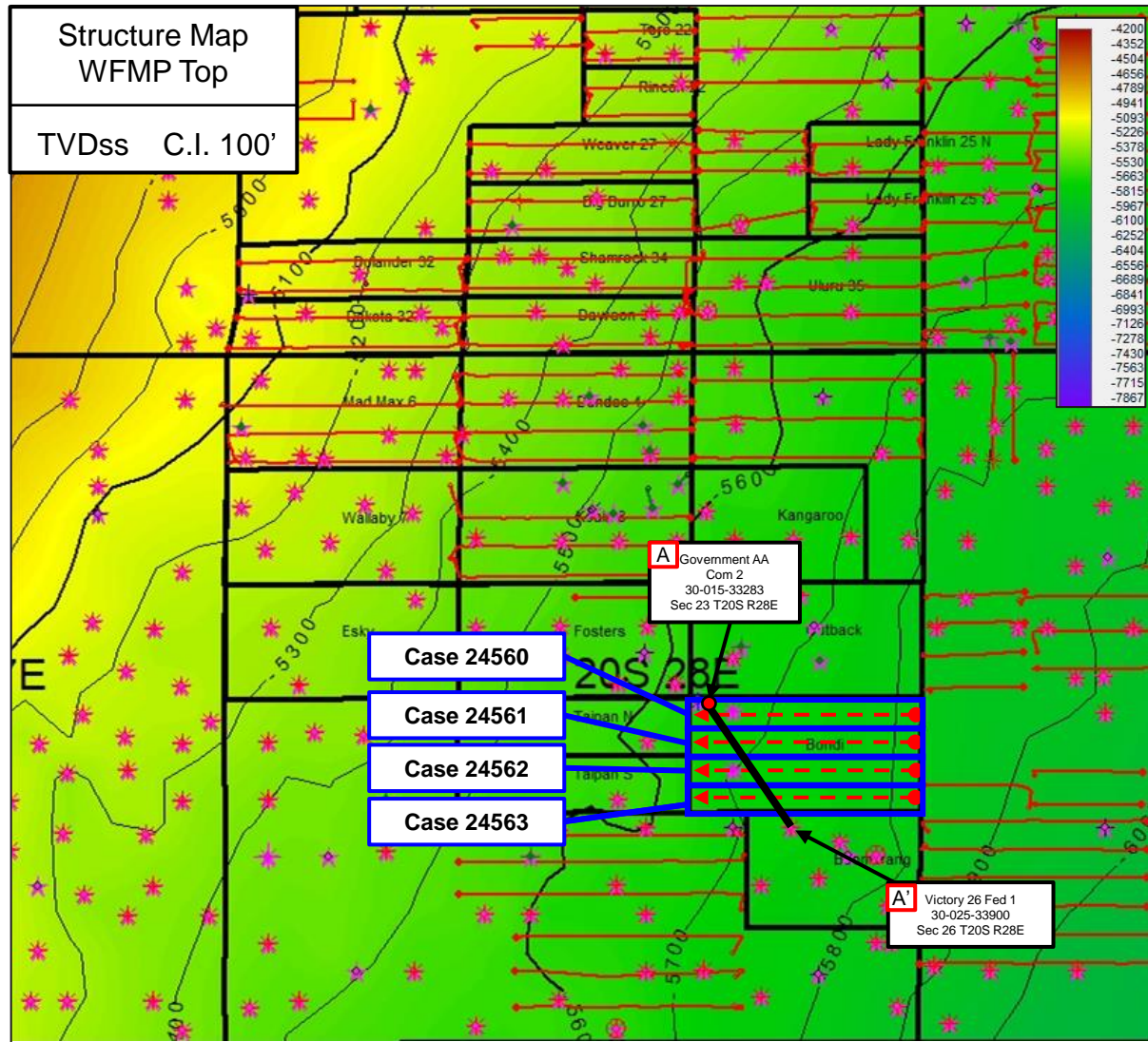

Control Point



Proposed Wells



Producing Wells



Permian Resources



Stratigraphic Cross-Section A-A'

Bondi 24 Fed Com Third Bone Spring

Case No. 24561

Exhibit B-4

Exhibit B-4



WEST A

A' EAST

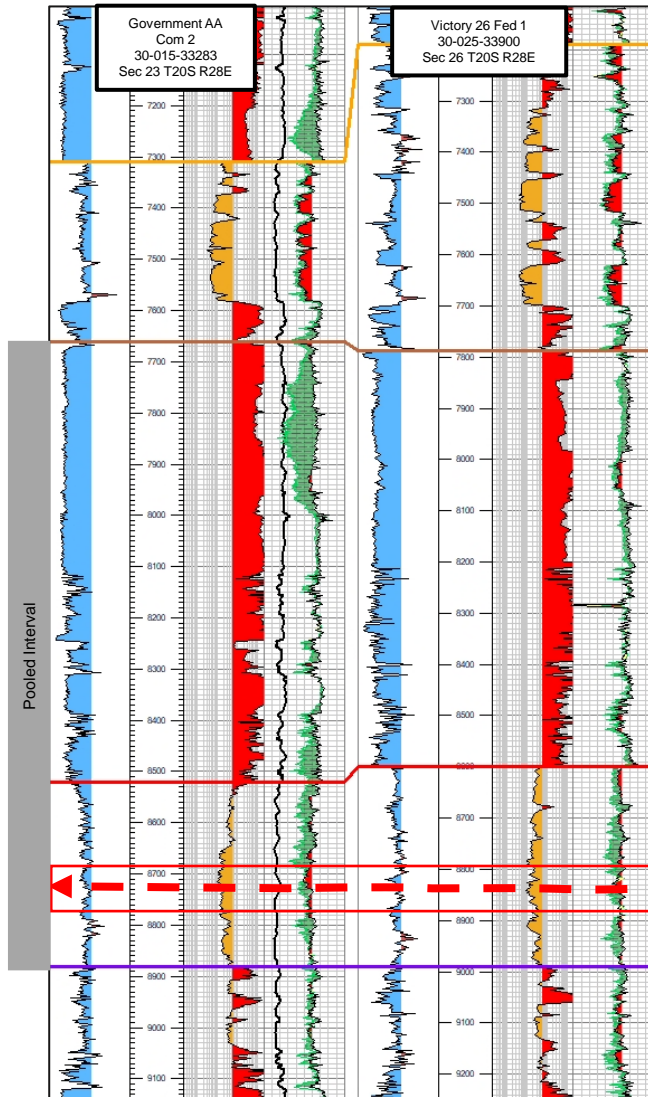

SBSG Sand

TBSG Carb

TBSG Sand

Target

Flattened on T/WFMP

WFMP Planned Wellbores

TBSG Target

Gun Barrel Development Plan

Bondi 24 Fed Com Third Bone Spring

Case No. 24561

Exhibit B-5

Exhibit B-5

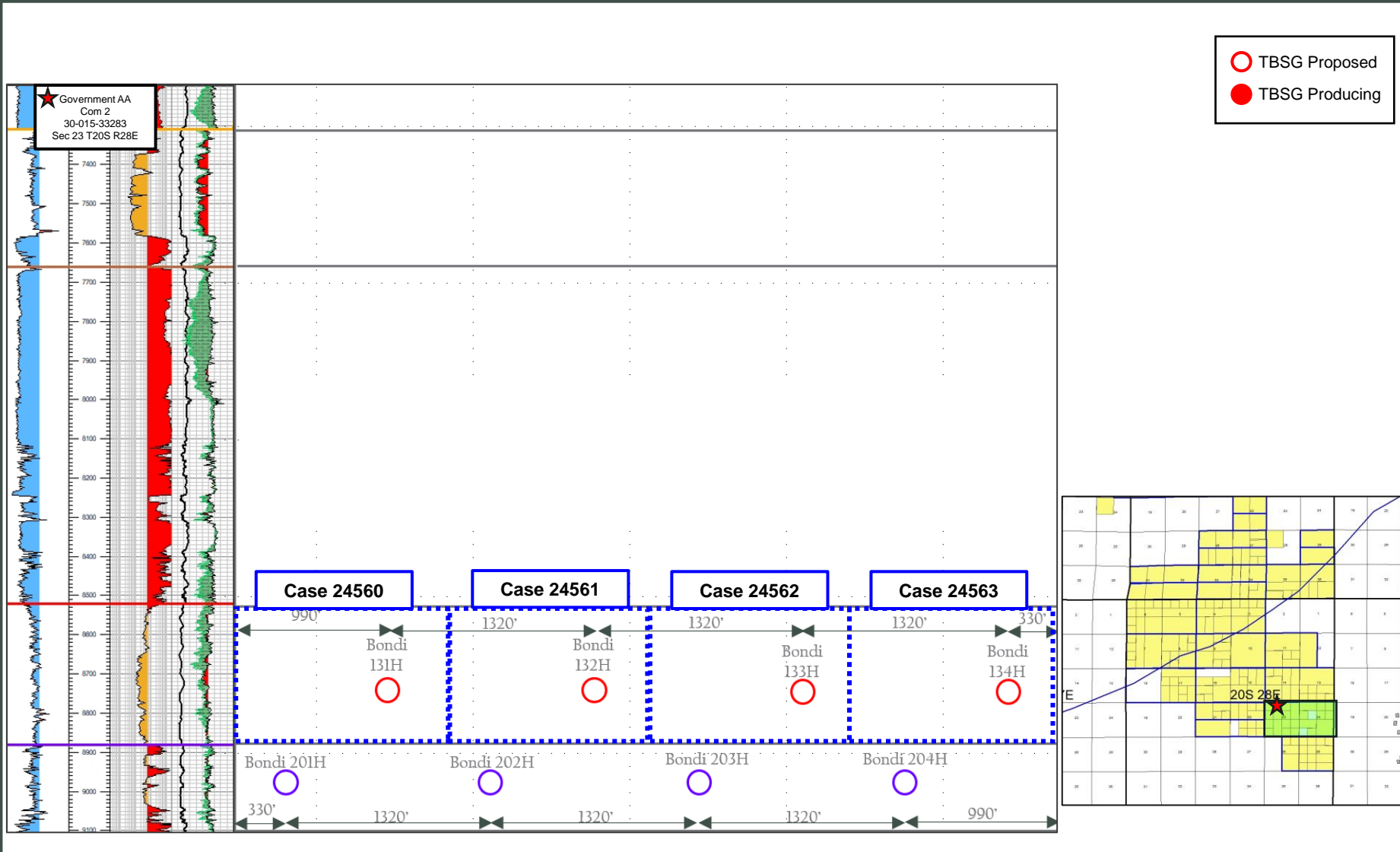

**STATE OF NEW MEXICO
DEPARTMENT OF ENERGY, MINERALS AND NATURAL RESOURCES
OIL CONSERVATION DIVISION**

**APPLICATIONS OF PERMIAN RESOURCES
OPERATING, LLC FOR COMPULSORY
POOLING, EDDY COUNTY, NEW MEXICO.**

**CASE NOS. 24560, 24561,
24562, 24563**

**SELF-AFFIRMED STATEMENT
OF DANA S. HARDY**

1. I am attorney in fact and authorized representative of Permian Resources Operating, LLC, the Applicant herein.

2. I am familiar with the Notice Letter attached as **Exhibit C-1** and caused the Notice Letter, along with the Application in this case, to be sent to the parties set out in the chart attached as **Exhibit C-2**.

3. Exhibit C-2 also provides the date each Notice Letter was sent and the date each return was received.

4. Copies of the certified mail green cards and white slips are attached as **Exhibit C-3** as supporting documentation for proof of mailing and the information provided on Exhibit C-2.

5. On June 12, 2024, I caused a notice to be published to all interested parties in the Carlsbad Current Argus. An Affidavit of Publication from the Legal Clerk of the Carlsbad Current Argus, along with a copy of the notice publication, is attached as **Exhibit C-4**.

6. I understand this Self-Affirmed Statement will be used as written testimony in the subject cases. I affirm that my testimony above is true and correct and is made under penalty of perjury under the laws of the State of New Mexico. My testimony is made as of the date handwritten next to my signature below.

/s/ Dana S. Hardy
Dana S. Hardy

June 19, 2024
Date

**Permian Resources Operating, LLC
Case No. 24561
Exhibit C**



hinklelawfirm.com

HINKLE SHANOR LLP

ATTORNEYS AT LAW

P.O. BOX 2068

SANTA FE, NEW MEXICO 87504

505-982-4554 (FAX) 505-982-8623

WRITER:
Dana S. Hardy, Partner
dhardy@hinklelawfirm.com

June 7, 2024

VIA CERTIFIED MAIL
RETURN RECEIPT REQUESTED

TO ALL PARTIES ENTITLED TO NOTICE

Re: Case Nos. 24560, 24561, 24562 & 24563 – Application of Permian Resources Operating, LLC for Compulsory Pooling, Eddy County, New Mexico.

Case Nos. 24564, 24565, 24566 & 24567 – Application of Permian Resources Operating, LLC for Compulsory Pooling and Overlapping Spacing Unit, Eddy County, New Mexico.

To whom it may concern:

This letter is to advise you that the enclosed applications were filed with the New Mexico Oil Conservation Division. The hearing will be conducted on **June 27, 2024**, beginning at 8:15 a.m.

The hearing will be conducted in a hybrid fashion, both in-person at the Energy, Minerals, Natural Resources Department, Wendell Chino Building, Pecos Hall, 1220 South St. Francis Drive, 1st Floor, Santa Fe, NM 87505 and via the WebEx virtual meeting platform. To participate virtually, see the instructions posted on the OCD Hearings website: <https://www.emnrd.nm.gov/ocd/hearing-info/>. You are not required to attend this hearing, but as an owner of an interest that may be affected by this application, you may appear and present testimony. Failure to appear at that time and become a party of record will preclude you from challenging the matter at a later date.

Pursuant to Division Rule 19.15.4.13.B, a party who intends to present evidence at the hearing shall file a pre-hearing statement and serve copies on other parties, or the attorneys of parties who are represented by counsel, at least four business days in advance of a scheduled hearing, but in no event later than 5:00 p.m. Mountain Time, on the Thursday preceding the scheduled hearing date. The statement must be submitted through the OCD E-Permitting system (<https://wwwapps.emnrd.nm.gov/ocd/ocdpermitting/>) or via e-mail to ocd.hearings@emnrd.nm.gov and should include: the names of the parties and their attorneys, a concise statement of the case, the names of all witnesses the party will call to testify at the hearing, the approximate time the party will need to present its case, and identification of any procedural matters that are to be resolved prior to the hearing.

Permian Resources Operating, LLC
Case No. 24561
Exhibit C-1

PO BOX 10
ROSWELL, NEW MEXICO 88202
(575) 622-6510
FAX (575) 623-9332

7601 JEFFERSON ST NE - SUITE 180
ALBUQUERQUE, NEW MEXICO 87109
505-858-8320
(FAX) 505-858-8321

PO BOX 2068
SANTA FE, NEW MEXICO 87504
(505) 982-4554
FAX (505) 982-8623

XXXXXXXXXX

June 7, 2024

Page 2

If you have any questions about these applications, please contact Ryan Curry, Senior Landman at Permian Resources – (432) 400-0209, ryan.curry@permianres.com.

Sincerely,

/s/ Dana S. Hardy

Dana S. Hardy

Enclosure

HINKLE SHANOR LLP

**STATE OF NEW MEXICO
DEPARTMENT OF ENERGY, MINERALS AND NATURAL RESOURCES
OIL CONSERVATION DIVISION**

**APPLICATIONS OF PERMIAN RESOURCES
OPERATING, LLC FOR COMPULSORY
POOLING, EDDY COUNTY, NEW MEXICO.**

CASE NOS. 24560 – 24563

**APPLICATIONS OF PERMIAN RESOURCES
OPERATING, LLC FOR COMPULSORY
POOLING AND OVERLAPPING SPACING
UNITS, EDDY COUNTY, NEW MEXICO.**

CASE NOS. 24564 – 24567

NOTICE LETTER CHART

PARTY	NOTICE LETTER SENT	RETURN RECEIVED
Ard Oil, Ltd. PO Box 101027 Fort Worth, TX 76185	06/07/24	06/17/24
Bath County Holdings, LLC 5557 Emerson Avenue Dallas, TX 75209	06/07/24	Per USPS Tracking (Last Checked 06/19/24): 06/12/24 – Item in transit to next facility.
Davoil, Inc. PO Box 122269 Fort Worth, TX 76121-2269	06/07/24	Per USPS Tracking (Last Checked 06/19/24): 06/13/24 – Individual picked up at post office.
Devon Energy Production Co. LP 333 West Sheridan Avenue Oklahoma City, OK 73102	06/07/24	06/14/24
GRO Energy, LLC 4341 Potomac Avenue Dallas, TX 75205	06/07/24	Per USPS Tracking (Last Checked 06/19/24): 06/10/24 – Delivered to individual at the address.
Great Western Drilling, Ltd PO Box 1659 Midland, TX 79702	06/07/24	06/17/24
Javelina Partners 616 Texas Street Fort Worth, TX 76102	06/07/24	06/17/24

**Permian Resources Operating, LLC
Case No. 24561
Exhibit C-2**

**STATE OF NEW MEXICO
DEPARTMENT OF ENERGY, MINERALS AND NATURAL RESOURCES
OIL CONSERVATION DIVISION**

**APPLICATIONS OF PERMIAN RESOURCES
OPERATING, LLC FOR COMPULSORY
POOLING, EDDY COUNTY, NEW MEXICO.**

CASE NOS. 24560 – 24563

**APPLICATIONS OF PERMIAN RESOURCES
OPERATING, LLC FOR COMPULSORY
POOLING AND OVERLAPPING SPACING
UNITS, EDDY COUNTY, NEW MEXICO.**

CASE NOS. 24564 – 24567

NOTICE LETTER CHART

JCMerritt Energy, LLC 4229 San Carlos Street Dallas, TX 75205	06/07/24	Per USPS Tracking (Last Checked 06/19/24): 06/10/24 – Delivered to individual at the address.
LLJ Ventures, LLC PO Box 3188 Roswell, NM 88202	06/07/24	06/13/24
Lindy's Living Trust U/T/A 7/8/1994 215 W Bandera Rd., Suite 114-620 Boerne, TX 78006	06/07/24	Per USPS Tracking (Last Checked 06/19/24): 06/10/24 – Delivered to individual at the address.
MRC Permian Company One Lincoln Centre 5400 LBJ Freeway Suite 1500 Dallas, TX 75240-1017	06/07/24	06/14/24
Mewbourne Oil Company 500 West Texas Avenue, Suite 1020 Midland, TX 79701	06/07/24	06/12/24
Pony Oil Capital, LLC 3100 Monticello Ave., Suite 500 Dallas, TX 75205	06/07/24	Per USPS Tracking (Last Checked 06/19/24): 06/10/24 – Delivered to front desk, reception area, or mail room.
Sabinal Energy Operating, LLC 1780 Hughes Landing Blvd., Ste 1200 The Woodlands, TX 77380	06/07/24	Per USPS Tracking (Last Checked 06/19/24): 06/10/24 – Delivered to agent for final delivery.

**STATE OF NEW MEXICO
DEPARTMENT OF ENERGY, MINERALS AND NATURAL RESOURCES
OIL CONSERVATION DIVISION**

**APPLICATIONS OF PERMIAN RESOURCES
OPERATING, LLC FOR COMPULSORY
POOLING, EDDY COUNTY, NEW MEXICO.**

CASE NOS. 24560 – 24563

**APPLICATIONS OF PERMIAN RESOURCES
OPERATING, LLC FOR COMPULSORY
POOLING AND OVERLAPPING SPACING
UNITS, EDDY COUNTY, NEW MEXICO.**

CASE NOS. 24564 – 24567

NOTICE LETTER CHART

Southpaw Land & Timber, LLC 4447 N Central Expwy, Ste 110-200 Dallas, TX 75205	06/07/24	Per USPS Tracking (Last Checked 06/19/24): 06/12/24 – Item in transit to next facility.
Tanos Energy Holdings II LLC 821 ESE Loop 324, Suite 400 Tyler, Texas 75701	06/07/24	Per USPS Tracking (Last Checked 06/19/24): 06/10/24 – Delivered to individual at the address.
Zorro Partners, Ltd. 616 Texas Street Fort Worth, TX 76102	06/07/24	06/17/24

9589 0710 5270 2069 6275 77

U.S. Postal Service™
CERTIFIED MAIL® RECEIPT
 Domestic Mail Only

For delivery information, visit our website at www.usps.com®

OFFICIAL USE

Certified Mail Fee \$ _____

Extra Services & Fees (check box, add fee as appropriate)

Return Receipt (hardcopy) \$ _____

Return Receipt (electronic) \$ _____

Certified Mail Restricted Delivery \$ _____

Adult Signature Required \$ _____

Adult Signature Restricted Delivery \$ _____

Postage \$ _____

Total Postage and Fees \$ _____

Sent To

Street and Apt. No., or PO Box No. Ard Oil, Ltd.
 PO Box 101027

City, State, ZIP+4® Fort Worth, TX 76185

24560-67 - PRO Bondi

PS Form 3800, January 2023 PSN 7530-02-000-9047 See Reverse for Instructions

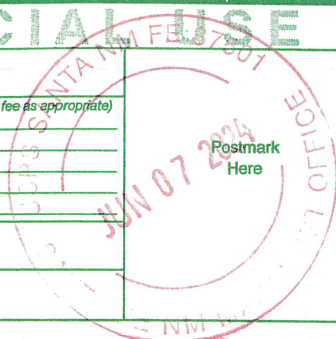

SENDER: COMPLETE THIS SECTION	COMPLETE THIS SECTION ON DELIVERY
<ul style="list-style-type: none"> Complete items 1, 2, and 3. Print your name and address on the reverse so that we can return the card to you. Attach this card to the back of the mailpiece, or on the front if space permits. 	<p>A. Signature <input checked="" type="checkbox"/> Agent <input type="checkbox"/> Addressee</p> <p>B. Received by (Printed Name) <u>Jo Graf</u></p> <p>C. Date of Delivery <u>6/13/2024</u></p> <p>D. Is delivery address different from item 1? <input type="checkbox"/> Yes <input checked="" type="checkbox"/> No If YES, enter delivery address below.</p>
<p>1. Article Addressed to:</p> <p>Ard Oil, Ltd. PO Box 101027 Fort Worth, TX 76185</p> <p>24560-67 - PRO Bondi</p>	<p>RECEIVED</p> <p>JUN 17 2024</p>
<p>2. Article Number (Transfer from service label)</p> <p>9589 0710 5270 2069 6275 77</p>	
<p>3. Service Type</p> <p><input type="checkbox"/> Adult Signature</p> <p><input type="checkbox"/> Adult Signature Restricted Delivery</p> <p><input type="checkbox"/> Certified Mail®</p> <p><input type="checkbox"/> Certified Mail Restricted Delivery</p> <p><input type="checkbox"/> Collect on Delivery</p> <p><input type="checkbox"/> Collect on Delivery Restricted Delivery</p> <p><input type="checkbox"/> Insured Mail</p> <p><input type="checkbox"/> Insured Mail Restricted Delivery (over \$500)</p>	<p>Hinkle Shanor LLP</p> <p>Santa Fe NM 87501</p> <p><input type="checkbox"/> Priority Mail Express®</p> <p><input type="checkbox"/> Registered Mail™</p> <p><input type="checkbox"/> Registered Mail Restricted Delivery</p> <p><input type="checkbox"/> Signature Confirmation™</p> <p><input type="checkbox"/> Signature Confirmation Restricted Delivery</p>
<p>PS Form 3811, July 2020 PSN 7530-02-000-9053</p>	<p>Domestic Return Receipt</p>

Permian Resources Operating, LLC
Case No. 24561
Exhibit C-3

U.S. Postal Service™
CERTIFIED MAIL® RECEIPT
 Domestic Mail Only

For delivery information, visit our website at www.usps.com®

OFFICIAL USE

Certified Mail Fee \$ _____

Extra Services & Fees (check box, add fee as appropriate)

Return Receipt (hardcopy) \$ _____

Return Receipt (electronic) \$ _____

Certified Mail Restricted Delivery \$ _____

Adult Signature Required \$ _____

Adult Signature Restricted Delivery \$ _____

Postage \$ _____

Total Postage and Fees \$ _____

Sent To

Street and Apt. No., or PO Box No. Devon Energy Production Co. LP
 333 West Sheridan Avenue

City, State, ZIP+4® Oklahoma City, OK 73102
 24560-67 - PRO Bondi

PS Form 3800, January 2023 PSN 7530-02-000-9047 See Reverse for Instructions

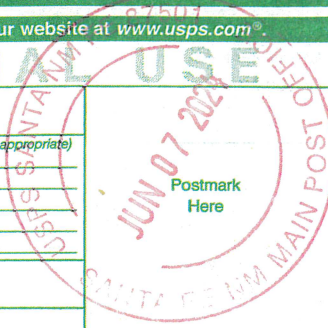

SENDER: COMPLETE THIS SECTION	COMPLETE THIS SECTION ON DELIVERY
<ul style="list-style-type: none"> Complete items 1, 2, and 3. Print your name and address on the reverse so that we can return the card to you. Attach this card to the back of the mailpiece, or on the front if space permits. 	<p>A. Signature <i>David Carroll</i> <input type="checkbox"/> Agent <input checked="" type="checkbox"/> Addressee</p> <p>B. Received by (Printed Name) _____ C. Date of Delivery _____</p> <p>D. Is delivery address different from item 1? <input type="checkbox"/> Yes <input checked="" type="checkbox"/> No If YES, enter delivery address below.</p>
<p>1. Article Addressed to:</p> <p>Devon Energy Production Co. LP 333 West Sheridan Avenue Oklahoma City, OK 73102</p> <p>24560-67 - PRO Bondi</p>	<p>RECEIVED JUN 14 2024</p> <p>Hinkle Stratton HP</p>
<p>2. Article Number (Transfer from service label)</p> <p>9590 9402 8428 3156 5350 33</p>	<p>3. Service Type</p> <p><input type="checkbox"/> Adult Signature <input checked="" type="checkbox"/> Priority Mail Express®</p> <p><input type="checkbox"/> Adult Signature Restricted Delivery <input type="checkbox"/> Registered Mail™</p> <p><input type="checkbox"/> Certified Mail® <input type="checkbox"/> Registered Mail Restricted Delivery</p> <p><input type="checkbox"/> Certified Mail Restricted Delivery <input type="checkbox"/> Signature Confirmation™</p> <p><input type="checkbox"/> Collect on Delivery <input type="checkbox"/> Signature Confirmation Restricted Delivery</p> <p><input type="checkbox"/> Collect on Delivery Restricted Delivery <input type="checkbox"/> Insured Mail</p> <p><input type="checkbox"/> Insured Mail Restricted Delivery (over \$500)</p>
<p>9589 0710 5270 0697 6582 39</p> <p>PS Form 3811, July 2020 PSN 7530-02-000-9053</p>	<p>Domestic Return Receipt</p>

9589 0710 5270 0697 6582 53

U.S. Postal Service™
CERTIFIED MAIL® RECEIPT
 Domestic Mail Only

For delivery information, visit our website at www.usps.com®.

OFFICIAL USE

Certified Mail Fee \$ _____

Extra Services & Fees (check box, add fee as appropriate)

Return Receipt (hardcopy) \$ _____

Return Receipt (electronic) \$ _____

Certified Mail Restricted Delivery \$ _____

Adult Signature Required \$ _____

Adult Signature Restricted Delivery \$ _____

Postage \$ _____

Total Postage and Fees \$ _____

Sent To _____

Street and Apt. No., or PO Box No. Great Western Drilling, Ltd
 PO Box 1659

City, State, ZIP+4® Midland, TX 79702
 24560-67 - PRO Bondi

PS Form 3800, January 2023 PSN 7530-02-000-9047 See Reverse for Instructions



SENDER: COMPLETE THIS SECTION	COMPLETE THIS SECTION ON DELIVERY
<ul style="list-style-type: none"> Complete items 1, 2, and 3. Print your name and address on the reverse so that we can return the card to you. Attach this card to the back of the mailpiece, or on the front if space permits. 	<p>A. Signature <input checked="" type="checkbox"/> Agent <input type="checkbox"/> Addressee</p> <p>B. Received by (Printed Name) <u>Gunter</u> C. Date of Delivery <u>07/16</u></p> <p>D. Is delivery address different from item 1? <input checked="" type="checkbox"/> Yes <input type="checkbox"/> No If YES, enter delivery address below:</p>
<p>1. Article Addressed to:</p> <p>Great Western Drilling, Ltd PO Box 1659 Midland, TX 79702</p> <p>24560-67 - PRO Bondi</p>	<p>RECEIVED JUN 17 2024</p>
<p>2. Article Number (Transfer from service label)</p> <p>9590 9402 8428 3156 5350 19</p> <p>9589 0710 5270 0697 6582 53</p>	<p>3. Service Type</p> <p><input type="checkbox"/> Adult Signature <u>Hinkie Shanor</u> <input type="checkbox"/> Priority Mail Express®</p> <p><input type="checkbox"/> Adult Signature Restricted Delivery <u>Santa Fe NM 85800</u> <input type="checkbox"/> Registered Mail™</p> <p><input type="checkbox"/> Certified Mail® <input type="checkbox"/> Registered Mail Restricted Delivery</p> <p><input type="checkbox"/> Certified Mail Restricted Delivery <input type="checkbox"/> Signature Confirmation™</p> <p><input type="checkbox"/> Collect on Delivery <input type="checkbox"/> Signature Confirmation Restricted Delivery</p> <p><input type="checkbox"/> Collect on Delivery Restricted Delivery</p> <p><input type="checkbox"/> Insured Mail</p> <p><input type="checkbox"/> Insured Mail Restricted Delivery (over \$500)</p>
<p>PS Form 3811, July 2020 PSN 7530-02-000-9053</p>	<p>Domestic Return Receipt</p>

U.S. Postal Service™
CERTIFIED MAIL® RECEIPT
Domestic Mail Only

For delivery information, visit our website at www.usps.com®.

OFFICIAL USE

Certified Mail Fee
 \$ _____

Extra Services & Fees (check box, add fee as appropriate)

Return Receipt (hardcopy) \$ _____

Return Receipt (electronic) \$ _____

Certified Mail Restricted Delivery \$ _____

Adult Signature Required \$ _____

Adult Signature Restricted Delivery \$ _____

Postage
 \$ _____

Total Postage and Fees
 \$ _____

Sent To
 Street and Apt. No., or PO Box No. Javelina Partners
 616 Texas Street
 City, State, ZIP+4® Fort Worth, TX 76102
 24560-67 - PRO Bondi

PS Form 3800, January 2023 PSN 7530-02-000-9047 See Reverse for Instructions

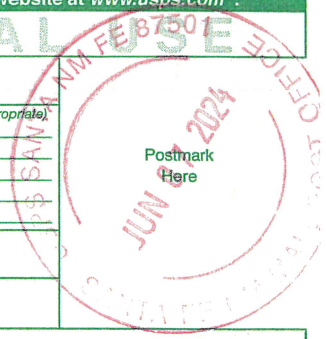

9589 0710 5270 0697 6582 77

SENDER: COMPLETE THIS SECTION	COMPLETE THIS SECTION ON DELIVERY
<ul style="list-style-type: none"> Complete items 1, 2, and 3. Print your name and address on the reverse so that we can return the card to you. Attach this card to the back of the mailpiece, or on the front if space permits. 	<p>A. Signature <input checked="" type="checkbox"/> Agent <input checked="" type="checkbox"/> Corri Cummings <input type="checkbox"/> Addressee</p> <p>B. Received by (Printed Name) _____ C. Date of Delivery _____</p>
<p>1. Article Addressed to:</p> <p>Javelina Partners 616 Texas Street Fort Worth, TX 76102 24560-67 - PRO Bondi</p>	<p>D. Is delivery address different from item 1? <input type="checkbox"/> Yes If YES, enter delivery address below: <input type="checkbox"/> No</p>
<p>2. Article Number (Transfer from service label) 9590 9402 8428 3156 5350 95</p> <p>9589 0710 5270 0697 6582 77</p>	<p>RECEIVED JUN 12 2024 JUN 17 2024 BY: _____</p>
<p>3. Service Type</p> <p><input type="checkbox"/> Adult Signature <input type="checkbox"/> Priority Mail Express®</p> <p><input type="checkbox"/> Adult Signature Restricted Delivery <input type="checkbox"/> Registered Mail™</p> <p><input type="checkbox"/> Certified Mail® <input type="checkbox"/> Registered Mail Restricted Delivery</p> <p><input type="checkbox"/> Certified Mail Restricted Delivery <input type="checkbox"/> Signature Confirmation™</p> <p><input type="checkbox"/> Collect on Delivery <input type="checkbox"/> Signature Confirmation Restricted Delivery</p> <p><input type="checkbox"/> Collect on Delivery Restricted Delivery <input type="checkbox"/> Insured Mail</p> <p><input type="checkbox"/> Insured Mail Restricted Delivery (over \$500)</p>	<p>Hinkle Shanor Santa Fe NM 87501</p>
<p>PS Form 3811, July 2020 PSN 7530-02-000-9053</p>	<p>astic Return Receipt</p>

U.S. Postal Service™
CERTIFIED MAIL® RECEIPT
Domestic Mail Only

For delivery information, visit our website at www.usps.com®.

OFFICIAL

Certified Mail Fee \$ _____

Extra Services & Fees (check box, add fee as appropriate)

Return Receipt (hardcopy) \$ _____

Return Receipt (electronic) \$ _____

Certified Mail Restricted Delivery \$ _____

Adult Signature Required \$ _____

Adult Signature Restricted Delivery \$ _____

Postage \$ _____

Total Postage and Fees \$ _____

Sent To

Street and Apt. No., or PO Box No. LLJ Ventures, LLC
PO Box 3188

City, State, ZIP+4® Roswell, NM 88202 24560-67 - PRO Bondi

PS Form 3800, January 2023 PSN 7530-02-000-9047 See Reverse for Instructions

9589 0710 5270 0697 6581 85

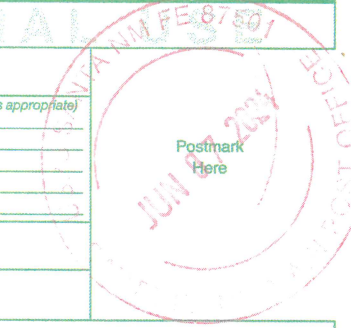

SENDER: COMPLETE THIS SECTION	COMPLETE THIS SECTION ON DELIVERY
<ul style="list-style-type: none"> Complete items 1, 2, and 3. Print your name and address on the reverse so that we can return the card to you. Attach this card to the back of the mailpiece, or on the front if space permits. 	<p>A. Signature <u>[Signature]</u> <input checked="" type="checkbox"/> Agent <input type="checkbox"/> Addressee</p> <p>B. Received by (Printed Name) <u>MARKER</u></p> <p>C. Date of Delivery <u>6-11-24</u></p> <p>D. Is delivery address different from item 1? <input type="checkbox"/> Yes <input checked="" type="checkbox"/> No If YES, enter delivery address below:</p>
<p>1. Article Addressed to:</p> <p style="text-align: center;">LLJ Ventures, LLC PO Box 3188 Roswell, NM 88202 24560-67 - PRO Bondi</p> <p style="text-align: center;">9590 9402 8428 3156 5350 88</p>	<p style="text-align: center;">RECEIVED JUN 11 2024</p>
<p>2. Article Number (Transfer from service label) 9589 0710 5270 0697 6581 85</p>	<p>3. Service Type</p> <p><input type="checkbox"/> Adult Signature</p> <p><input type="checkbox"/> Adult Signature Restricted Delivery</p> <p><input type="checkbox"/> Certified Mail®</p> <p><input type="checkbox"/> Certified Mail Restricted Delivery</p> <p><input type="checkbox"/> Collect on Delivery</p> <p><input type="checkbox"/> Collect on Delivery Restricted Delivery</p> <p><input type="checkbox"/> Insured Mail</p> <p><input type="checkbox"/> Insured Mail Restricted Delivery (over \$500)</p> <p><input type="checkbox"/> Link & Share®</p> <p><input type="checkbox"/> Priority Mail Express®</p> <p><input type="checkbox"/> Registered Mail™</p> <p><input type="checkbox"/> Registered Mail Restricted Delivery</p> <p><input type="checkbox"/> Signature Confirmation™</p> <p><input type="checkbox"/> Signature Confirmation Restricted Delivery</p>
<p>PS Form 3811, July 2020 PSN 7530-02-000-9053</p>	<p style="text-align: right;">Domestic Return Receipt</p>

U.S. Postal Service™
CERTIFIED MAIL® RECEIPT
Domestic Mail Only

For delivery information, visit our website at www.usps.com®.

OFFICIAL USE

Certified Mail Fee
 \$ _____

Extra Services & Fees (check box, add fee as appropriate)

Return Receipt (hardcopy) \$ _____

Return Receipt (electronic) \$ _____

Certified Mail Restricted Delivery \$ _____

Adult Signature Required \$ _____

Adult Signature Restricted Delivery \$ _____

Postage
 \$ _____

Total Postage and Fees
 \$ _____

Sent To
 Street and Apt. No., or PO Box No. _____
 City, State, ZIP+4® _____

MRC Permian Company
 One Lincoln Centre
 5400 LBJ Freeway Suite 1500
 Dallas, TX 75240-1017
 24560-67 - PRO Bondi

PS Form 3800, January 2023 PSN 7530-02-000-9047 See Reverse for Instructions

9589 0710 5270 0697 6541 94

Postmark Here
 JUN 07 2024
 SANTA FE NM MAIN POST OFFICE

SENDER: COMPLETE THIS SECTION

- Complete items 1, 2, and 3.
- Print your name and address on the reverse so that we can return the card to you.
- Attach this card to the back of the mailpiece, or on the front if space permits.

1. Article Addressed to:

MRC Permian Company
 One Lincoln Centre
 5400 LBJ Freeway Suite 1500
 Dallas, TX 75240-1017
 24560-67 - PRO Bondi

9590 9402 8562 3186 0237 87

2. Article Number (Transfer from service label)
 9589 0710 5270 0697 6541 94

PS Form 3811, July 2020 PSN 7530-02-000-9053

COMPLETE THIS SECTION ON DELIVERY

A. Signature
 X _____ Agent
 Addressee

B. Received by (Printed Name) _____ C. Date of Delivery _____

D. Is delivery address different from item 1? Yes
 If YES, enter delivery address below: No

RECEIVED
 JUN 14 2024

3. Service Type Hinkle Shanor LBP
 Adult Signature
 Adult Signature Restricted Delivery 8760
 Certified Mail®
 Certified Mail Restricted Delivery
 Collect on Delivery
 Collect on Delivery Restricted Delivery
 Insured Mail
 Insured Mail Restricted Delivery (over \$500)

Priority Mail Express®
 Registered Mail™
 Registered Mail Restricted Delivery
 Signature Confirmation™
 Signature Confirmation Restricted Delivery

Domestic Return Receipt

9589 0710 5270 0697 6542 00

U.S. Postal Service™
CERTIFIED MAIL® RECEIPT
 Domestic Mail Only

For delivery information, visit our website at www.usps.com®.

OFFICIAL USE

Certified Mail Fee
 \$

Extra Services & Fees (check box, add fee as appropriate)

Return Receipt (hardcopy) \$

Return Receipt (electronic) \$

Certified Mail Restricted Delivery \$

Adult Signature Required \$

Adult Signature Restricted Delivery \$

Postage
 \$

Total Postage and Fees
 \$

Sent To

Street and Apt. No., or PO Box No. Mewbourne Oil Company
 500 West Texas Avenue, Suite 1020

City, State, ZIP+4® Midland, TX 79701

24560-67 - PRO Bondi

PS Form 3800, January 2023 PSN 7530-02-000-9047 See Reverse for Instructions

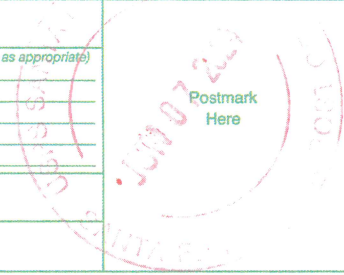

SENDER: COMPLETE THIS SECTION	COMPLETE THIS SECTION ON DELIVERY
<ul style="list-style-type: none"> Complete items 1, 2, and 3. Print your name and address on the reverse so that we can return the card to you. Attach this card to the back of the mailpiece, or on the front if space permits. 	<p>A. Signature <input checked="" type="checkbox"/> [Signature] <input type="checkbox"/> Agent <input type="checkbox"/> Addressee</p> <p>B. Received by (Printed Name) C. Date of Delivery [Signature] 6/12/24</p> <p>D. Is delivery address different from item 1? <input type="checkbox"/> Yes If YES, enter delivery address below: <input type="checkbox"/> No</p>
<p>1. Article Addressed to:</p> <p>Mewbourne Oil Company 500 West Texas Avenue, Suite 1020 Midland, TX 79701</p> <p>24560-67 - PRO Bondi</p> <p>9590 9402 8562 3186 0237 70</p>	<p>RECEIVED JUN 12 2024</p>
<p>2. Article Number (Transfer from service label) 9589 0710 5270 0697 6542 00</p>	<p>3. Service Type</p> <p><input type="checkbox"/> Adult Signature</p> <p><input type="checkbox"/> Adult Signature Restricted Delivery</p> <p><input type="checkbox"/> Certified Mail®</p> <p><input type="checkbox"/> Certified Mail Restricted Delivery</p> <p><input type="checkbox"/> Collect on Delivery</p> <p><input type="checkbox"/> Collect on Delivery Restricted Delivery</p> <p><input type="checkbox"/> Insured Mail</p> <p><input type="checkbox"/> Insured Mail Restricted Delivery (over \$500)</p> <p>Hinkle Shand HP Santa Fe NM 87504</p> <p><input type="checkbox"/> Priority Mail Express®</p> <p><input type="checkbox"/> Registered Mail™</p> <p><input type="checkbox"/> Registered Mail Restricted Delivery</p> <p><input type="checkbox"/> Signature Confirmation™</p> <p><input type="checkbox"/> Signature Confirmation Restricted Delivery</p>
<p>PS Form 3811, July 2020 PSN 7530-02-000-9053</p>	<p>Domestic Return Receipt</p>

U.S. Postal Service™
CERTIFIED MAIL® RECEIPT
Domestic Mail Only

For delivery information, visit our website at www.usps.com®.

OFFICIAL USE

Certified Mail Fee \$

Extra Services & Fees (check box, add fee as appropriate)

Return Receipt (hardcopy) \$

Return Receipt (electronic) \$

Certified Mail Restricted Delivery \$

Adult Signature Required \$

Adult Signature Restricted Delivery \$

Postage \$

Total Postage and Fees \$

Sent To
Street and Apt. No., or PO Box No.
City, State, ZIP+4®

Zorro Partners, Ltd.
616 Texas Street
Fort Worth, TX 76102
24560-67 - PRO Bondi

Postmark Here

JUN 07 2024

PS Form 3800, January 2023 PSN 7530-02-000-9047 See Reverse for Instructions

SENDER: COMPLETE THIS SECTION	COMPLETE THIS SECTION ON DELIVERY
<ul style="list-style-type: none"> ■ Complete items 1, 2, and 3. ■ Print your name and address on the reverse so that we can return the card to you. ■ Attach this card to the back of the mailpiece, or on the front if space permits. 	<p>A. Signature X <u>Corri Cummings</u> <input checked="" type="checkbox"/> Agent <input type="checkbox"/> Addressee</p> <p>B. Received by (Printed Name) C. Date of Delivery</p>
<p>1. Article Addressed to:</p> <div style="border: 1px solid black; padding: 5px; margin: 5px 0;"> <p>Zorro Partners, Ltd. 616 Texas Street Fort Worth, TX 76102 24560-67 - PRO Bondi</p> </div> <p style="text-align: center;">9590 9402 8562 3186 0237 49</p>	<p>D. Is delivery address different from item 1? <input type="checkbox"/> Yes <input checked="" type="checkbox"/> No If YES, enter delivery address below</p> <div style="border: 2px solid blue; padding: 5px; text-align: center; margin: 5px 0;"> <p style="font-size: 1.5em; color: blue;">RECEIVED</p> <p style="color: red;">JUN 12 2024</p> <p style="color: blue;">BY: JUN 17 2024</p> </div>
<p>2. Article Number (Transfer from service label)</p> <p style="font-size: 1.2em;">9589 0710 5270 0697 6582 84</p>	<p>3. Service Type</p> <p><input type="checkbox"/> Adult Signature <input type="checkbox"/> Priority Mail Express®</p> <p><input type="checkbox"/> Adult Signature Restricted Delivery <input type="checkbox"/> Registered Mail™</p> <p><input type="checkbox"/> Certified Mail® <input type="checkbox"/> Registered Mail Restricted Delivery</p> <p><input type="checkbox"/> Certified Mail Restricted Delivery <input type="checkbox"/> Signature Confirmation™</p> <p><input type="checkbox"/> Collect on Delivery <input type="checkbox"/> Signature Confirmation Restricted Delivery</p> <p><input type="checkbox"/> Collect on Delivery Restricted Delivery</p> <p><input type="checkbox"/> Insured Mail</p> <p><input type="checkbox"/> Insured Mail Restricted Delivery (over \$500)</p>
<p>PS Form 3811, July 2020 PSN 7530-02-000-9053</p>	<p style="text-align: right;">Domestic Return Receipt</p>

9589 0710 5270 2069 6286 59

U.S. Postal Service™
CERTIFIED MAIL® RECEIPT
Domestic Mail Only

For delivery information, visit our website at www.usps.com®

OFFICIAL USE

Certified Mail Fee

\$

Extra Services & Fees (check box, add fee as appropriate)

- Return Receipt (hardcopy) \$
- Return Receipt (electronic) \$
- Certified Mail Restricted Delivery \$
- Adult Signature Required \$
- Adult Signature Restricted Delivery \$

Postage

\$

Total Postage and Fees

\$

Sent To

Street and Apt. No., or PO Box No.

Bath County Holdings, LLC
5557 Emerson Avenue
Dallas, TX 75209

City, State, ZIP+4®

24560-67 - PRO Bondi



Postmark
Here

PS Form 3800, January 2023 PSN 7530-02-000-9047 See Reverse for Instructions

ALERT: FLOODING AND SEVERE WEATHER IN THE SOUTH, SOUTHEAST, AND CENTRAL U.S. ...

USPS Tracking®

FAQs >

Tracking Number:

Remove X

9589071052702069628659

Copy

Add to Informed Delivery (<https://informedelivery.usps.com/>)

Latest Update

Your package is moving within the USPS network and is on track to be delivered to its final destination. It is currently in transit to the next facility.

Get More Out of USPS Tracking:

USPS Tracking Plus®

Delivered

Out for Delivery

Preparing for Delivery

Moving Through Network

In Transit to Next Facility

June 12, 2024

Departed USPS Facility

ALBUQUERQUE, NM 87101

June 8, 2024, 8:06 am

Arrived at USPS Facility

ALBUQUERQUE, NM 87101

June 7, 2024, 9:45 pm

Hide Tracking History

Feedback

What Do USPS Tracking Statuses Mean? (<https://faq.usps.com/s/article/Where-is-my-package>)

Text & Email Updates



USPS Tracking Plus®



Product Information



See Less ^

Track Another Package

Enter tracking or barcode numbers

Need More Help?

Contact USPS Tracking support for further assistance.

FAQs

9589 0710 5270 0697 6582 22

U.S. Postal Service™
CERTIFIED MAIL® RECEIPT
Domestic Mail Only

For delivery information, visit our website at www.usps.com®.

OFFICIAL USE

Certified Mail Fee	\$
Extra Services & Fees (check box, add fee as appropriate)	
<input type="checkbox"/> Return Receipt (hardcopy)	\$
<input type="checkbox"/> Return Receipt (electronic)	\$
<input type="checkbox"/> Certified Mail Restricted Delivery	\$
<input type="checkbox"/> Adult Signature Required	\$
<input type="checkbox"/> Adult Signature Restricted Delivery	\$

Postmark Here

Postage \$

Total Postage and Fees \$

Sent To

Street and Apt. No., or PO Box No.	Davoil, Inc. PO Box 122269
City, State, ZIP+4®	Fort Worth, TX 76121-2269 24560-67 - PRO Bondi

PS Form 3800, January 2023 PSN 7530-02-000-9047 See Reverse for Instructions.

ALERT: FLOODING AND SEVERE WEATHER IN THE SOUTH, SOUTHEAST, AND CENTRAL U.S. ...

USPS Tracking®

FAQs >

Tracking Number:

Remove X

9589071052700697658222

Copy

Add to Informed Delivery (<https://informedelivery.usps.com/>)

Latest Update

Your item was picked up at the post office at 9:09 am on June 13, 2024 in FORT WORTH, TX 76116.

Get More Out of USPS Tracking:

USPS Tracking Plus®

Feedback

Delivered

Delivered, Individual Picked Up at Post Office

FORT WORTH, TX 76116

June 13, 2024, 9:09 am

Available for Pickup

RIDGLEA

3020 CHERRY LN

FORT WORTH TX 76116-3944

M-F 0830-1700; SAT 0830-1300

June 11, 2024, 9:49 am

Arrived at Post Office

FORT WORTH, TX 76116

June 11, 2024, 9:49 am

In Transit to Next Facility

June 10, 2024

Arrived at USPS Regional Facility

FORT WORTH TX DISTRIBUTION CENTER

June 9, 2024, 2:17 pm

Departed USPS Facility

ALBUQUERQUE, NM 87101

June 8, 2024, 8:06 am

Arrived at USPS Facility

ALBUQUERQUE, NM 87101

June 7, 2024, 9:47 pm

Hide Tracking History

[What Do USPS Tracking Statuses Mean?](https://faq.usps.com/s/article/Where-is-my-package) (https://faq.usps.com/s/article/Where-is-my-package)

Text & Email Updates



USPS Tracking Plus®



Product Information



See Less ^

Track Another Package

Enter tracking or barcode numbers

Need More Help?

Contact USPS Tracking support for further assistance.

FAQs

9589 0710 5270 0697 6582 46

U.S. Postal Service™
CERTIFIED MAIL® RECEIPT
Domestic Mail Only

For delivery information, visit our website at www.usps.com®.

OFFICIAL USE

Certified Mail Fee		
\$		
Extra Services & Fees (check box, add fee as appropriate)		
<input type="checkbox"/> Return Receipt (hardcopy)	\$	
<input type="checkbox"/> Return Receipt (electronic)	\$	
<input type="checkbox"/> Certified Mail Restricted Delivery	\$	Postmark Here
<input type="checkbox"/> Adult Signature Required	\$	
<input type="checkbox"/> Adult Signature Restricted Delivery	\$	
Postage		
\$		
Total Postage and Fees		
\$		

Sent To	
Street and Apt. No., or PO Box No.	GRO Energy, LLC 4341 Potomac Avenue Dallas, TX 75205
City, State, ZIP+4®	24560-67 - PRO Bondi

PS Form 3800, January 2023 PSN 7530-02-000-9047 See Reverse for Instructions

ALERT: FLOODING AND SEVERE WEATHER IN THE SOUTH, SOUTHEAST, AND CENTRAL U.S. ...

USPS Tracking®

FAQs >

Tracking Number:

Remove X

9589071052700697658246

Copy

Add to Informed Delivery (<https://informedelivery.usps.com/>)

Latest Update

Your item was delivered to an individual at the address at 12:37 pm on June 10, 2024 in DALLAS, TX 75205.

Get More Out of USPS Tracking:

USPS Tracking Plus®

Feedback

Delivered

Delivered, Left with Individual

DALLAS, TX 75205

June 10, 2024, 12:37 pm

Departed USPS Facility

ALBUQUERQUE, NM 87101

June 8, 2024, 8:06 am

Arrived at USPS Facility

ALBUQUERQUE, NM 87101

June 7, 2024, 9:47 pm

Hide Tracking History

[What Do USPS Tracking Statuses Mean?](https://faq.usps.com/s/article/Where-is-my-package) (<https://faq.usps.com/s/article/Where-is-my-package>)

Text & Email Updates



USPS Tracking Plus®



Product Information



See Less ^

Track Another Package

Enter tracking or barcode numbers

Need More Help?

Contact USPS Tracking support for further assistance.

FAQs

9589 0710 5270 0697 6582 60

U.S. Postal Service™
CERTIFIED MAIL® RECEIPT
Domestic Mail Only

For delivery information, visit our website at www.usps.com®

OFFICIAL USE

Certified Mail Fee	\$
Extra Services & Fees (check box, add fee as appropriate)	
<input type="checkbox"/> Return Receipt (hardcopy)	\$
<input type="checkbox"/> Return Receipt (electronic)	\$
<input type="checkbox"/> Certified Mail Restricted Delivery	\$
<input type="checkbox"/> Adult Signature Required	\$
<input type="checkbox"/> Adult Signature Restricted Delivery	\$



Postmark
Here

Postage	\$
Total Postage and Fees	\$

Sent To	
Street and Apt. No., or PO Box No.	JCMerritt Energy, LLC 4229 San Carlos Street Dallas, TX 75205
City, State, ZIP+4®	24560-67 - PRO Bondi

PS Form 3800, January 2023 PSN 7530-02-000-9047 See Reverse for Instructions

ALERT: FLOODING AND SEVERE WEATHER IN THE SOUTH, SOUTHEAST, AND CENTRAL U.S. ...

USPS Tracking®

FAQs >

Tracking Number:

Remove X

9589071052700697658260

Copy

Add to Informed Delivery (<https://informedelivery.usps.com/>)

Latest Update

Your item was delivered to an individual at the address at 2:43 pm on June 10, 2024 in DALLAS, TX 75205.

Get More Out of USPS Tracking:

USPS Tracking Plus®

Feedback

Delivered

Delivered, Left with Individual

DALLAS, TX 75205

June 10, 2024, 2:43 pm

Departed USPS Facility

ALBUQUERQUE, NM 87101

June 8, 2024, 8:06 am

Arrived at USPS Facility

ALBUQUERQUE, NM 87101

June 7, 2024, 9:45 pm

Hide Tracking History

[What Do USPS Tracking Statuses Mean?](https://faq.usps.com/s/article/Where-is-my-package) (<https://faq.usps.com/s/article/Where-is-my-package>)

Text & Email Updates



USPS Tracking Plus®



Product Information



See Less ^

Track Another Package

Enter tracking or barcode numbers

Need More Help?

Contact USPS Tracking support for further assistance.

[FAQs](#)

9589 0710 5270 0697 6581 92

U.S. Postal Service™
CERTIFIED MAIL® RECEIPT
Domestic Mail Only

For delivery information, visit our website at www.usps.com

OFFICIAL USE

Certified Mail Fee	\$
Extra Services & Fees (check box, add fee as appropriate)	
<input type="checkbox"/> Return Receipt (hardcopy)	\$
<input type="checkbox"/> Return Receipt (electronic)	\$
<input type="checkbox"/> Certified Mail Restricted Delivery	\$
<input type="checkbox"/> Adult Signature Required	\$
<input type="checkbox"/> Adult Signature Restricted Delivery	\$
Postage	\$
Total Postage and Fees	\$

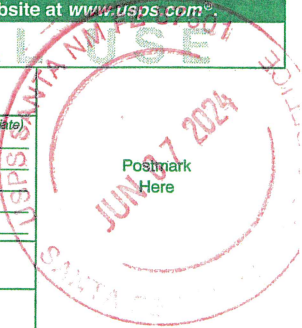

Sent To	
Street and Apt. No., or PO Box No.	Lindy's Living Trust U/T/A 7/8/1994 215 W Bandera Rd., Suite 114-620 Boerne, TX 78006
City, State, ZIP+4®	24560-67 - PRO Bondi

PS Form 3800, January 2023 PSN 7530-02-000-9047 See Reverse for Instructions

ALERT: FLOODING AND SEVERE WEATHER IN THE SOUTH, SOUTHEAST, AND CENTRAL U.S. ...

USPS Tracking®

FAQs >

Tracking Number:

Remove X

9589071052700697658192

Copy

Add to Informed Delivery (<https://informedelivery.usps.com/>)

Latest Update

Your item was delivered to an individual at the address at 11:10 am on June 10, 2024 in BOERNE, TX 78006.

Get More Out of USPS Tracking:

USPS Tracking Plus®

Feedback

Delivered

Delivered, Left with Individual

BOERNE, TX 78006
June 10, 2024, 11:10 am

Arrived at USPS Regional Facility

SAN ANTONIO TX DISTRIBUTION CENTER
June 9, 2024, 11:38 am

Departed USPS Facility

ALBUQUERQUE, NM 87101
June 8, 2024, 8:06 am

Arrived at USPS Facility

ALBUQUERQUE, NM 87101
June 7, 2024, 9:45 pm

Hide Tracking History

What Do USPS Tracking Statuses Mean? (<https://faq.usps.com/s/article/Where-is-my-package>)

Text & Email Updates



USPS Tracking Plus®



Product Information



See Less ^

Track Another Package

Enter tracking or barcode numbers

Need More Help?

Contact USPS Tracking support for further assistance.

FAQs

9589 0710 5270 0697 6542 17

U.S. Postal Service™
CERTIFIED MAIL® RECEIPT
Domestic Mail Only

For delivery information, visit our website at www.usps.com®.

OFFICIAL USE

Certified Mail Fee

\$

Extra Services & Fees (check box, add fee as appropriate)

- Return Receipt (hardcopy) \$
- Return Receipt (electronic) \$
- Certified Mail Restricted Delivery \$
- Adult Signature Required \$
- Adult Signature Restricted Delivery \$

Postmark
Here

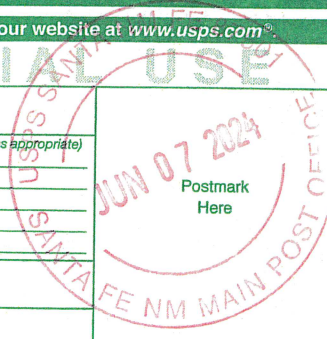

Postage

\$

Total Postage and Fees

\$

Sent To

Street and Apt. No., or PO Box No.

Pony Oil Capital, LLC
3100 Monticello Ave., Suite 500
Dallas, TX 75205

City, State, ZIP+4®

24560-67 - PRO Bondi

PS Form 3800, January 2023 PSN 7530-02-000-9047 See Reverse for Instructions

ALERT: FLOODING AND SEVERE WEATHER IN THE SOUTH, SOUTHEAST, AND CENTRAL U.S. ...

USPS Tracking®

FAQs >

Tracking Number:

Remove X

9589071052700697654217

Copy

Add to Informed Delivery (<https://informedelivery.usps.com/>)

Latest Update

Your item was delivered to the front desk, reception area, or mail room at 1:13 pm on June 10, 2024 in DALLAS, TX 75205.

Get More Out of USPS Tracking:

USPS Tracking Plus®

Feedback

Delivered

Delivered, Front Desk/Reception/Mail Room

DALLAS, TX 75205

June 10, 2024, 1:13 pm

Departed USPS Facility

ALBUQUERQUE, NM 87101

June 8, 2024, 8:06 am

Arrived at USPS Facility

ALBUQUERQUE, NM 87101

June 7, 2024, 9:45 pm

Hide Tracking History

[What Do USPS Tracking Statuses Mean?](https://faq.usps.com/s/article/Where-is-my-package) (<https://faq.usps.com/s/article/Where-is-my-package>)

Text & Email Updates



USPS Tracking Plus®



Product Information



See Less ^

Track Another Package

Enter tracking or barcode numbers

Need More Help?

Contact USPS Tracking support for further assistance.

FAQs

9589 0710 5270 0697 6542 24

U.S. Postal Service™
CERTIFIED MAIL® RECEIPT
Domestic Mail Only

For delivery information, visit our website at www.usps.com®.

OFFICIAL USE

Certified Mail Fee

\$ _____

Extra Services & Fees (check box, add fee as appropriate)

- Return Receipt (hardcopy) \$ _____
- Return Receipt (electronic) \$ _____
- Certified Mail Restricted Delivery \$ _____
- Adult Signature Required \$ _____
- Adult Signature Restricted Delivery \$ _____

Postmark
Here

Postage

\$ _____

Total Postage and Fees

\$ _____

Sent To

Street and Apt. No., or PO Box No. Sabinal Energy Operating, LLC _____

1780 Hughes Landing Blvd., Ste 1200 _____

City, State, ZIP+4® The Woodlands, TX 77380 _____

24560-67 - PRO Bondi

PS Form 3800, January 2023 PSN 7530-02-000-9047 See Reverse for Instructions

ALERT: FLOODING AND SEVERE WEATHER IN THE SOUTH, SOUTHEAST, AND CENTRAL U.S. ...

USPS Tracking®

FAQs >

Tracking Number:

Remove X

9589071052700697654224

Copy

Add to Informed Delivery (<https://informedelivery.usps.com/>)

Latest Update

Your item has been delivered to an agent for final delivery in SPRING, TX 77380 on June 10, 2024 at 10:33 am.

Get More Out of USPS Tracking:

USPS Tracking Plus®

Feedback

Delivered to Agent

Delivered to Agent for Final Delivery

SPRING, TX 77380
June 10, 2024, 10:33 am

Departed USPS Facility

ALBUQUERQUE, NM 87101
June 8, 2024, 8:06 am

Arrived at USPS Facility

ALBUQUERQUE, NM 87101
June 7, 2024, 9:45 pm

Hide Tracking History

[What Do USPS Tracking Statuses Mean?](https://faq.usps.com/s/article/Where-is-my-package) (<https://faq.usps.com/s/article/Where-is-my-package>)

Text & Email Updates



USPS Tracking Plus®



Product Information



See Less ^

Track Another Package

Enter tracking or barcode numbers

Need More Help?

Contact USPS Tracking support for further assistance.

FAQs

9589 0710 5270 0697 6583 07

U.S. Postal Service™
CERTIFIED MAIL® RECEIPT
Domestic Mail Only

For delivery information, visit our website at www.usps.com®.

OFFICIAL USE

Certified Mail Fee	\$
Extra Services & Fees (check box, add fees as appropriate)	
<input type="checkbox"/> Return Receipt (hardcopy)	\$
<input type="checkbox"/> Return Receipt (electronic)	\$
<input type="checkbox"/> Certified Mail Restricted Delivery	\$
<input type="checkbox"/> Adult Signature Required	\$
<input type="checkbox"/> Adult Signature Restricted Delivery	\$

Postmark
Here



Postage	\$
Total Postage and Fees	\$

Sent To	
Street and Apt. No., or PO Box No.	Southpaw Land & Timber, LLC 4447 N Central Expwy, Ste 110-200 Dallas, TX 75205
City, State, ZIP+4®	24560-67 - PRO Bondi

PS Form 3800, January 2023 PSN 7530-02-000-9047 See Reverse for Instructions

ALERT: FLOODING AND SEVERE WEATHER IN THE SOUTH, SOUTHEAST, AND CENTRAL U.S. ...

USPS Tracking®

FAQs >

Tracking Number:

Remove X

9589071052700697658307

Copy

Add to Informed Delivery (<https://informedelivery.usps.com/>)

Latest Update

Your package is moving within the USPS network and is on track to be delivered to its final destination. It is currently in transit to the next facility.

Get More Out of USPS Tracking:

USPS Tracking Plus®

Delivered

Out for Delivery

Preparing for Delivery

Moving Through Network

In Transit to Next Facility

June 12, 2024

Departed USPS Facility

ALBUQUERQUE, NM 87101

June 8, 2024, 8:06 am

Arrived at USPS Facility

ALBUQUERQUE, NM 87101

June 7, 2024, 9:45 pm

Hide Tracking History

Feedback

What Do USPS Tracking Statuses Mean? (<https://faq.usps.com/s/article/Where-is-my-package>)

Text & Email Updates



USPS Tracking Plus®



Product Information



See Less ^

Track Another Package

Enter tracking or barcode numbers

Need More Help?

Contact USPS Tracking support for further assistance.

FAQs

9589 0710 5270 0697 6582 911

U.S. Postal Service™ CERTIFIED MAIL® RECEIPT

Domestic Mail Only

For delivery information, visit our website at www.usps.com®.

OFFICIAL USE

Certified Mail Fee

\$

Extra Services & Fees (check box, add fee as appropriate)

- Return Receipt (hardcopy) \$
- Return Receipt (electronic) \$
- Certified Mail Restricted Delivery \$
- Adult Signature Required \$
- Adult Signature Restricted Delivery \$

Postmark
Here

Postage

\$

Total Postage and Fees

\$

Sent To

Street and Apt. No., or PO Box No.

Tanos Energy Holdings II LLC
821 ESE Loop 324, Suite 400
Tyler, Texas 75701

City, State, ZIP+4®

24560-67 - PRO Bondi

PS Form 3800, January 2023 PSN 7530-02-000-9047 See Reverse for Instructions



ALERT: FLOODING AND SEVERE WEATHER IN THE SOUTH, SOUTHEAST, AND CENTRAL U.S. ...

USPS Tracking®

FAQs >

Tracking Number:

Remove X

9589071052700697658291

Copy

Add to Informed Delivery (<https://informedelivery.usps.com/>)

Latest Update

Your item was delivered to an individual at the address at 11:23 am on June 10, 2024 in TYLER, TX 75701.

Get More Out of USPS Tracking:

USPS Tracking Plus®

Feedback

Delivered

Delivered, Left with Individual

TYLER, TX 75701
June 10, 2024, 11:23 am

Arrived at USPS Regional Facility

COPPELL TX DISTRIBUTION CENTER
June 9, 2024, 1:05 pm

Departed USPS Facility

ALBUQUERQUE, NM 87101
June 8, 2024, 8:06 am

Arrived at USPS Facility

ALBUQUERQUE, NM 87101
June 7, 2024, 9:45 pm

Hide Tracking History

What Do USPS Tracking Statuses Mean? (<https://faq.usps.com/s/article/Where-is-my-package>)

Text & Email Updates



USPS Tracking Plus®



Product Information



See Less ^

Track Another Package

Enter tracking or barcode numbers

Need More Help?

Contact USPS Tracking support for further assistance.

FAQs



PO Box 631667 Cincinnati, OH 45263-1667

AFFIDAVIT OF PUBLICATION

Everett Holmes
Hinkle Shanor, Llp
Pobox 2068
Santa Fe NM 87504

STATE OF WISCONSIN, COUNTY OF BROWN

The Carlsbad Current Argus, a newspaper published in the city of Carlsbad, Eddy County, State of New Mexico, and personal knowledge of the facts herein state and that the notice hereto annexed was Published in said newspapers in the issue:

06/12/2024

and that the fees charged are legal.
Sworn to and subscribed before on 06/12/2024

A. Heyman

Legal Clerk

[Signature]

Notary, State of WI, County of Brown

1-7-25

My commission expires

Publication Cost:	\$136.90	
Tax Amount:	\$10.13	
Payment Cost:	\$147.03	
Order No:	10269323	# of Copies:
Customer No:	1366506	1
PO #:		

THIS IS NOT AN INVOICE!

Please do not use this form for payment remittance.

KATHLEEN ALLEN
Notary Public
State of Wisconsin

This is to notify all interested parties, including Ard Oil, Ltd.; Both County Holdings, LLC; Dovoil, Inc.; Devon Energy Production Company LP; GRO Energy, LLC; Great Western Drilling, Ltd; JCMerritt Energy, LLC; Jovelino Partners; LLJ Ventures, LLC; Lindy's Living Trust; U/T/A 7/8/1994; MRC Permian Company; Mewbourne Oil Company; Pony Oil Capital, LLC; Sabinal Energy Operating, LLC; Southpaw Land & Timber, LLC; Tonos Energy Holdings II LLC; Zarro Partners, Ltd.; and their successors and assigns, that the New Mexico Oil Conservation Division will conduct a hearing on an application submitted by Permian Resources Operating, LLC (Case No. 24561). The hearing will be conducted on June 27, 2024, in a hybrid fashion, both in-person at the Energy, Minerals and Natural Resources Department, Wendell Chino Building, Pecos Hall, 1220 South St. Francis Drive, 1st Floor, Santa Fe, NM 87505 and via the WebEx virtual meeting platform. To participate virtually, see the instructions posted on the OCD Hearings website: <https://www.emnrd.nm.gov/ocd/hearing-info/>. Permian Resources Operating, LLC ("Applicant") (OGRID No. 372165) applies for an order pooling all uncommitted interests in the Third Bone Spring interval of the Bone Spring formation underlying a 320-acre, more or less, standard horizontal spacing unit comprised of the S/2 N/2 of Sections 23 and 24, Township 20 South, Range 28 East, Eddy County, New Mexico ("Unit"). The Unit will be dedicated to the Bondi 24 Fed Com 132H well ("Well"), which will be drilled from a surface hole location in the NE1/4 NE1/4 (Unit A) of Section 24 to a bottom hole location in the SW1/4 NW1/4 (Unit E) of Section 23. The completed interval of the Well will be orthodox. Applicant seeks to pool interests from the top of the Third Bone Spring interval of a stratigraphic equivalent of approximately 7,624' MD to the base of the Bone Spring formation as shown on the Government AA #1 well log (API #30-015-21286). Also to be considered will be the cost of drilling and completing the Well and the allocation of the costs, the designation of Applicant as operator of the Well, and a 200% charge for the risk involved in drilling and completing the Well. The Well is located approximately 10.5 miles northeast of Carlsbad, New Mexico.
June 12, 2024 #10269323

Permian Resources Operating, LLC
Case No. 24561
Exhibit C-4