

**STATE OF NEW MEXICO  
DEPARTMENT OF ENERGY, MINERALS AND NATURAL RESOURCES  
OIL CONSERVATION DIVISION**

**APPLICATION OF PERMIAN RESOURCES  
OPERATING, LLC FOR COMPULSORY  
POOLING AND OVERLAPPING SPACING  
UNIT, EDDY COUNTY, NEW MEXICO.**

**CASE NO. 24565**

**EXHIBIT INDEX**

Compulsory Pooling Checklist

Exhibit A	Self-Affirmed Statement of Ryan Curry
A-1	Application & Proposed Notice of Hearing
A-2	C-102
A-3	Plat of Tracts, Tract Ownership, Applicable Lease Numbers, Unit Recapitulation, Pooled Parties & Map of Overlapping Spacing Unit
A-4	Sample Well Proposal Letter & AFEs
A-5	Chronology of Contact
Exhibit B	Self-Affirmed Statement of Christopher Cantin
B-1	Regional Locator Map
B-2	Cross Section Location Map
B-3	Wolfcamp Subsea Structure Map
B-4	Stratigraphic Cross-Section
B-5	Gun Barrel Diagram
Exhibit C	Self-Affirmed Statement of Dana S. Hardy
C-1	Notice Letters to All Interested Parties
C-2	Chart of Notice to All Interested Parties
C-3	Copies of Certified Mail Receipts and Returns
C-4	Affidavit of Publication for June 12, 2024

<b>COMPULSORY POOLING APPLICATION CHECKLIST</b>	
<b>ALL INFORMATION IN THE APPLICATION MUST BE SUPPORTED BY SIGNED AFFIDAVITS</b>	
<b>Case: 24565</b>	<b>APPLICANT'S RESPONSE</b>
<b>Date: June 27, 2024</b>	
Applicant	Permian Resources Operating, LLC
Designated Operator & OGRID (affiliation if applicable)	Permian Resources Operating, LLC (OGRID No. 372165)
Applicant's Counsel:	Hinkle Shanor LLP
Case Title:	Application of Permian Resources Operating, LLC for Compulsory Pooling, Eddy County, New Mexico.
Entries of Appearance/Intervenors:	N/A
Well Family	Bondi
<b>Formation/Pool</b>	
Formation Name(s) or Vertical Extent:	Wolfcamp
Primary Product (Oil or Gas):	Gas
Pooling this vertical extent:	Wolfcamp
Pool Name and Pool Code:	Burton Flat; Wolfcamp, North (Gas) Pool (Code 73520)
Well Location Setback Rules:	Statewide
<b>Spacing Unit</b>	
Type (Horizontal/Vertical)	Horizontal
Size (Acres)	320 acres
Building Blocks:	quarter-quarter
Orientation:	East to West
Description: TRS/County	S/2 N/2 of Sections 23 and 24, Township 20 South, Range 28 East, Eddy County, New Mexico.
Standard Horizontal Well Spacing Unit (Y/N), If No, describe <u>and is approval of non-standard unit requested in this application?</u>	Yes.
<b>Other Situations</b>	
Depth Severance: Y/N. If yes, description	N/A
Proximity Tracts: If yes, description	No.
Proximity Defining Well: if yes, description	N/A
Applicant's Ownership in Each Tract	Exhibit A-3
<b>Well(s)</b>	
Name & API (if assigned), surface and bottom hole location, footages, completion target, orientation, completion status (standard or non-standard)	Add wells as needed
Well #1	Bondi 24 Fed Com 202H (API # pending) SHL: 813' FNL & 589' FEL (Unit A), Section 24, T20S-R28E BHL: 1656' FNL & 10' FWL (Unit E), Section 23, T20S-R28E Completion Target: Wolfcamp (Approx. 9,248' TVD)
<b>AFE Capex and Operating Costs</b>	
Drilling Supervision/Month \$	\$10,000
Production Supervision/Month \$	\$1,000
Justification for Supervision Costs	Exhibit A-4
Requested Risk Charge	200%
<b>Notice of Hearing</b>	
Proposed Notice of Hearing	Exhibit A-1
Proof of Mailed Notice of Hearing (20 days before hearing)	Exhibits C-1, C-2, C-3
Proof of Published Notice of Hearing (10 days before hearing)	Exhibit C-4
<b>Ownership Determination</b>	
Land Ownership Schematic of the Spacing Unit	Exhibit A-3
Tract List (including lease numbers and owners)	Exhibit A-3
If approval of Non-Standard Spacing Unit is requested, Tract List (including lease numbers and owners) of Tracts subject to notice requirements.	N/A
Pooled Parties (including ownership type)	Exhibit A-3
Unlocatable Parties to be Pooled	N/A

Ownership Depth Severance (including percentage above & below)	N/A
<b>Joinder</b>	
Sample Copy of Proposal Letter	Exhibit A-4
List of Interest Owners (ie Exhibit A of JOA)	Exhibit A-3
Chronology of Contact with Non-Joined Working Interests	Exhibit A-5
Overhead Rates In Proposal Letter	Exhibit A-4
Cost Estimate to Drill and Complete	Exhibit A-4
Cost Estimate to Equip Well	Exhibit A-4
Cost Estimate for Production Facilities	Exhibit A-4
<b>Geology</b>	
Summary (including special considerations)	Exhibit B
Spacing Unit Schematic	Exhibit B-1
Gunbarrel/Lateral Trajectory Schematic	Exhibit B-5
Well Orientation (with rationale)	Exhibit B
Target Formation	Exhibit B
HSU Cross Section	Exhibit B-2
Depth Severance Discussion	N/A
<b>Forms, Figures and Tables</b>	
C-102	Exhibit A-2
Tracts	Exhibit A-3
Summary of Interests, Unit Recapitulation (Tracts)	Exhibit A-3
General Location Map (including basin)	Exhibit B-1
Well Bore Location Map	Exhibit B-2
Structure Contour Map - Subsea Depth	Exhibits B-3
Cross Section Location Map (including wells)	Exhibit B-2
Cross Section (including Landing Zone)	Exhibit B-4
<b>Additional Information</b>	
Special Provisions/Stipulations	N/A
<b>CERTIFICATION: I hereby certify that the information provided in this checklist is complete and accurate.</b>	
<b>Printed Name</b> (Attorney or Party Representative):	Dana S. Hardy
<b>Signed Name</b> (Attorney or Party Representative):	/s/ Dana S. Hardy
<b>Date:</b>	6/20/2024

STATE OF NEW MEXICO  
DEPARTMENT OF ENERGY, MINERALS AND NATURAL RESOURCES  
OIL CONSERVATION DIVISION

APPLICATION OF PERMIAN RESOURCES  
OPERATING, LLC FOR COMPULSORY  
POOLING AND OVERLAPPING SPACING  
UNIT, EDDY COUNTY, NEW MEXICO.

CASE NO. 24565

SELF-AFFIRMED STATEMENT  
OF RYAN CURRY

1. I am a landman for Permian Resources Operating, LLC (“Permian Resources”). I am over 18 years of age, have personal knowledge of the matters addressed herein, and am competent to provide this Self-Affirmed Statement. I have previously testified before the New Mexico Oil Conservation Division (“Division”) and my credentials as an expert in petroleum land matters were accepted and made a matter of record.

2. I am familiar with the land matters involved in the above-referenced case. Copies of the application and proposed hearing notice are attached as **Exhibit A-1**.

3. Applicant seeks an order pooling all uncommitted interests in the Wolfcamp formation underlying a 320-acre, more or less, standard, overlapping, horizontal spacing unit comprised of the S/2 N/2 of Sections 23 and 24, Township 20 South, Range 28 East, Eddy County, New Mexico (“Unit”).

4. The Unit will be dedicated to the **Bondi 24 Fed Com 202H** well (“Well”), which will be drilled from a surface hole location in the NE/4 NE/4 (Unit A) of Section 24 to a bottom hole location in the SW/4 NW/4 (Unit E) of Section 23.

5. The Well will be completed in the BURTON FLAT; WOLFCAMP, NORTH (GAS) pool (Code 73520).

6. The completed interval of the Well will be orthodox.

Permian Resources Operating, LLC  
Case No. 24565  
Exhibit A

7. The Unit will partially overlap with the spacing units for the Government AA Com #2 (API #30-015-33283) and Government AA Com #1 (API #30-015-21286) wells, which produce from the Burton Flat; Wolfcamp, North (Gas) pool (Code 73520).

8. **Exhibit A-2** contains the C-102 for the Well.

9. **Exhibit A-3** contains a plat identifying ownership by tract in the Unit. This exhibit also includes any applicable lease numbers, a unit recapitulation, and the interests Applicant seeks to pool highlighted in yellow. Exhibit A-3 also identifies the overlapping spacing units.

10. Applicant has conducted a diligent search of all county public records, including phone directories and computer databases, as well as internet searches, to locate the interest owners it seeks to pool.

11. **Exhibit A-4** contains a sample well proposal letter that was sent to working interest owners in the Well. The estimated costs reflected on the AFEs are fair and reasonable and comparable to the cost of other wells of similar depth and length drilled in the subject formation in the area.

12. In my opinion, Applicant made a good-faith effort to reach voluntary joinder of uncommitted interests in the Well as indicated by the chronology of contact described in **Exhibit A-5**.

13. In order to allow applicant to obtain its just and fair share of the oil and gas underlying the subject lands, all uncommitted interests in the Unit should be pooled and Permian Resources (OGRID No. 372165) should be designated as operator of the Well and the Unit.

14. Applicant requests overhead and administrative rates of \$10,000 per month while the Well is being drilled, and \$1,000 per month while the Well is producing. These rates are fair and are comparable to the rates charged by Permian Resources and other operators in the vicinity.

15. The attached exhibits were either prepared by me or under my supervision or were compiled from company business records.

16. In my opinion, the granting of Applicant's application would serve the interests of conservation, the protection of correlative rights, and the prevention of waste.

17. I understand this Self-Affirmed Statement will be used as written testimony in this case. I affirm that my testimony above is true and correct and is made under penalty of perjury under the laws of the State of New Mexico. My testimony is made as of the date next to my electronic signature below.

Ryan Curry  
Ryan Curry

6/18/24  
Date

**STATE OF NEW MEXICO  
DEPARTMENT OF ENERGY, MINERALS AND NATURAL RESOURCES  
OIL CONSERVATION DIVISION**

**APPLICATION OF PERMIAN RESOURCES  
OPERATING, LLC FOR COMPULSORY  
POOLING AND OVERLAPPING SPACING  
UNIT, EDDY COUNTY, NEW MEXICO.**

**CASE NO. 24565**

**APPLICATION**

Pursuant to NMSA § 70-2-17, Permian Resources Operating, LLC (“Applicant”) (OGRID No. 372165) applies for an order: (1) establishing a 320-acre, more or less, standard, overlapping horizontal spacing unit comprised of the S/2 N/2 of Sections 23 and 24, Township 20 South, Range 28 East, Eddy County, New Mexico (“Unit”); and (2) pooling all uncommitted interests in the Wolfcamp formation underlying the Unit. In support of its application, Applicant states the following.

1. Applicant is a working interest owner in the Unit and has the right to drill wells thereon.
2. The Unit will be dedicated to the **Bondi 24 Fed Com 202H** well (“Well”), which will be drilled from a surface hole location in the NE/4 NE/4 (Unit A) of Section 24 to a bottom hole location in the SW/4 NW/4 (Unit E) of Section 23.
3. The completed interval of the Well will be orthodox.
4. The Unit will partially overlap with the spacing units for the Government AA Com #2 (API #30-015-33283) and Government AA Com #1 (API #30-015-21286) wells, which produce from the Burton Flat; Wolfcamp, North (Gas) pool (Pool Code 73520).
5. Applicant has undertaken diligent, good faith efforts to obtain voluntary agreements from all interest owners to participate in the drilling of the Well but has been unable to obtain voluntary agreements from all interest owners.

**Rgt o kcp'Tguqwt egu'Qr gt c v l p i . 'NNE'  
Ecug'P q046787  
Gzj k l k w' C/3**

6. The pooling of uncommitted interests will avoid the drilling of unnecessary wells, prevent waste, and protect correlative rights.

7. In order to allow Applicant to obtain its just and fair share of the oil and gas underlying the subject lands, all uncommitted interests in the Unit should be pooled and Applicant should be designated the operator of the Well and the Unit.

WHEREFORE, Applicant requests that this application be set for hearing before an Examiner of the Oil Conservation Division on June 13, 2024, and, after notice and hearing as required by law, the Division enter an order:

- A. Approving the proposed overlapping spacing unit;
- B. Pooling all uncommitted interests in the Unit;
- C. Approving the Well in the Unit;
- D. Designating Permian Resources Operating, LLC as operator of the Unit and the Well to be drilled thereon;
- E. Authorizing Permian Resources Operating, LLC to recover its costs of drilling, equipping, and completing the Well;
- F. Approving the actual operating charges and costs of supervision while drilling and after completion, together with a provision adjusting the rates pursuant to the COPAS accounting procedures; and
- G. Imposing a 200% charge for the risk assumed by Permian Resources Operating, LLC in drilling and completing the Well against any working interest owner who does not voluntarily participate in the drilling of the Well.



Respectfully submitted,

HINKLE SHANOR LLP

/s/ Dana S. Hardy

Dana S. Hardy

Jaclyn M. McLean

P.O. Box 2068

Santa Fe, NM 87504-2068

Phone: (505) 982-4554

dhardy@hinklelawfirm.com

jmclean@hinklelawfirm.com

*Counsel for Permian Resources Operating,  
LLC*

**Application of Permian Resources Operating, LLC for Compulsory Pooling and Overlapping Spacing Unit, Eddy County, New Mexico.** Permian Resources Operating, LLC (“Applicant”) (OGRID No. 372165) applies for an order: (1) establishing a 320-acre, more or less, standard, overlapping horizontal spacing unit comprised of the S/2 N/2 of Sections 23 and 24, Township 20 South, Range 28 East, Eddy County, New Mexico (“Unit”); and (2) pooling all uncommitted interests in the Wolfcamp formation underlying the Unit. The Unit will be dedicated to the **Bondi 24 Fed Com 202H** well (“Well”), which will be drilled from a surface hole location in the NE/4 NE/4 (Unit A) of Section 24 to a bottom hole location in the SW/4 NW/4 (Unit E) of Section 23. The completed interval of the Well will be orthodox. The Unit will partially overlap with the spacing units for the Government AA Com #2 (API #30-015-33283) and Government AA Com #1 (API #30-015-21286) wells, which produce from the Burton Flat; Wolfcamp, North (Gas) pool (Pool Code 73520). Also to be considered will be the cost of drilling and completing the Well and the allocation of the costs, the designation of Applicant as operator of the Well, and a 200% charge for the risk involved in drilling and completing the Well. The Well is located approximately 10.5 miles northeast of Carlsbad, New Mexico.

Permian Resources Operating, LLC, Case No. 24565, Exhibit A-2

District I
1625 N. French Dr., Hobbs, NM 88240
Phone: (575) 393-6161 Fax: (575) 393-0720
District II
811 S. First St., Artesia, NM 88210
Phone: (575) 748-1283 Fax: (575) 748-9720
District III
1000 Rio Brazos Road, Aztec, NM 87410
Phone: (505) 334-6178 Fax: (505) 334-6170
District IV
1220 S. St. Francis Dr., Santa Fe, NM 87505
Phone: (505) 476-3460 Fax: (505) 476-3462

State of New Mexico
Energy, Minerals & Natural Resources Department
OIL CONSERVATION DIVISION
1220 South St. Francis Dr.
Santa Fe, NM 87505

Form C-102
Revised August 1, 2011
Submit one copy to appropriate
District Office

AMENDED REPORT

WELL LOCATION AND ACREAGE DEDICATION PLAT

Table with 3 columns: 1 API Number (TBD), 2 Pool Code (73520), 3 Pool Name (Burton Flat; Wolfcamp, North (Gas)), 4 Property Code (TBD), 5 Property Name (BONDI 24 FED COM), 6 Well Number (202H), 7 OGRID No. (372165), 8 Operator Name (PERMIAN RESOURCES OPERATING, LLC), 9 Elevation (3247.9')

10 Surface Location table with columns: UL or lot no. (A), Section (24), Township (20S), Range (28E), Lot Idn, Feet from the (813), North/South line (NORTH), Feet from the (589), East/West line (EAST), County (EDDY)

11 Bottom Hole Location If Different From Surface table with columns: UL or lot no. (E), Section (23), Township (20S), Range (28E), Lot Idn, Feet from the (1656), North/South line (NORTH), Feet from the (10), East/West line (WEST), County (EDDY). Includes 12 Dedicated Acres (320), 13 Joint or Infill, 14 Consolidation Code, 15 Order No.

No allowable will be assigned to this completion until all interests have been consolidated or a non-standard unit has been approved by the division.

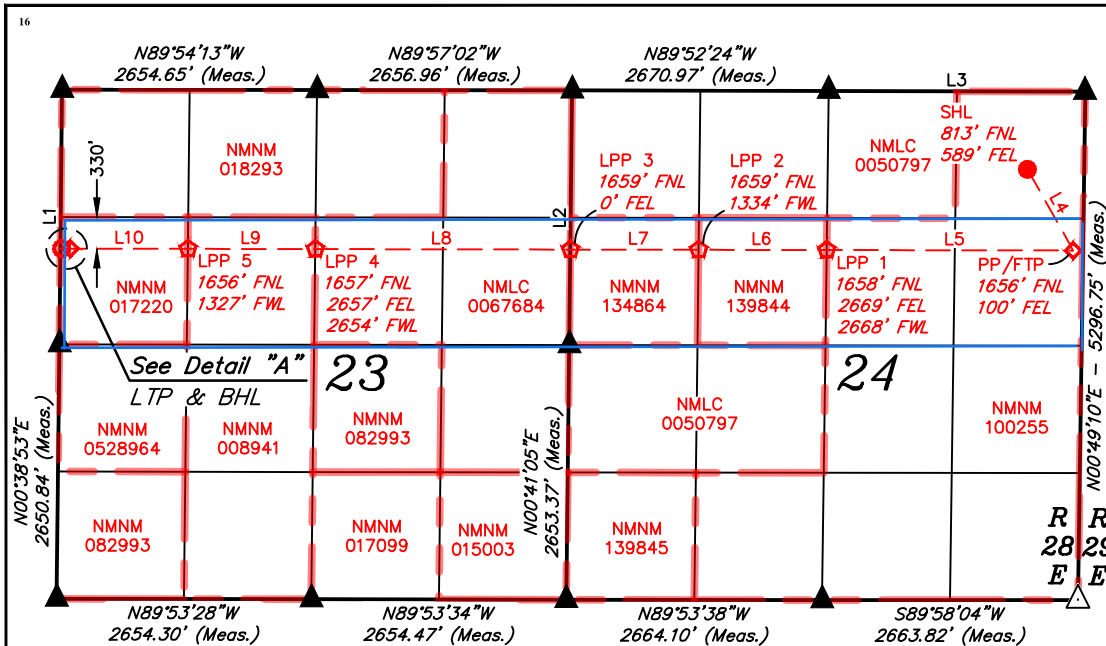

17 OPERATOR CERTIFICATION
I hereby certify that the information contained herein is true and complete to the best of my knowledge and belief, and that this organization either owns a working interest or unleased mineral interest in the land including the proposed bottom hole location or has a right to drill this well at this location pursuant to a contract with an owner of such a mineral or working interest, or to a voluntary pooling agreement or a compulsory pooling order heretofore entered by the division.
Signature \_\_\_\_\_ Date \_\_\_\_\_
Printed Name \_\_\_\_\_
E-mail Address \_\_\_\_\_

18 SURVEYOR CERTIFICATION
I hereby certify that the well location shown on this plat was plotted from field notes of actual surveys made by me or under my supervision, and that the same is true and correct to the best of my belief.
December 5, 2023
Date of Survey
Signature and Seal of Professional Surveyor: \_\_\_\_\_

Professional Surveyor Seal for Paul Buchele, New Mexico, No. 23782, expires 06-05-24. Certificate Number: \_\_\_\_\_

SECTION - LINE TABLE
LINE DIRECTION LENGTH
L1 N00°37'08"E 2652.29'
L2 N00°38'34"E 2653.05'
L3 N89°50'29"W 2671.25'

WELLBORE - LINE TABLE
LINE DIRECTION LENGTH
L4 AZ = 150.54° 970.19'
L5 AZ = 270.11° 2568.91'
L6 AZ = 270.11° 1334.11'
L7 AZ = 270.11° 1334.11'
L8 AZ = 270.11° 2656.77'
L9 AZ = 270.11° 1327.06'
L10 AZ = 270.11° 1227.05'
L11 AZ = 270.10° 90.00'

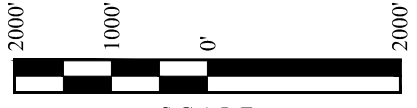

SCALE
DRAWN BY: D.J.S. 12-18-23
REV: 1 N.R. 06-05-24
(UPDATE WELLBORE)

- NOTE:
Distances referenced on plat to section lines are perpendicular.
Basis of Bearings is a Transverse Mercator Projection with a Central Meridian of W103°53'00" (NAD 83)
Section Breakdown information for this plat may be obtained from Uintah Engineering & Land Surveying.

Grid of 15 tables providing coordinates and state plane information for various well locations and points, including NAD 83 and STATE PLANE NAD 83 (N.M. EAST) data.

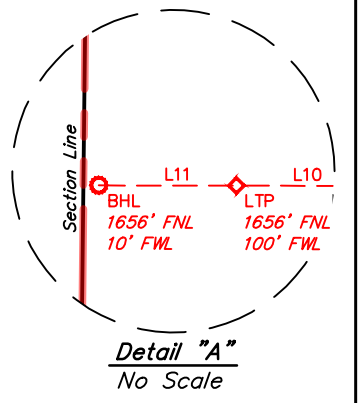

- Legend for symbols:
Red circle with dot = SURFACE HOLE LOCATION.
Red diamond = PENETRATION POINT/ TAKE POINT
Red circle with cross = LEASE PENETRATION POINT
Red circle with center dot = BOTTOM HOLE LOCATION.
Red line = LEASE LINE.
Black triangle = SECTION CORNER LOCATED.
White triangle = SECTION CORNER RE-ESTABLISHED. (Not Set on Ground.)

**Permian Resources Operating, LLC  
Bondi 24 Fed Com 202H**

Township 20 South – Range 28 East, N.M.P.M.  
 Section 23: S/2N/2  
 Section 24: S/2N/2  
 Eddy County, New Mexico  
 Limited in Depth to the Wolfcamp Formation  
 320.00 Acres, more or less

Section 23, T20S-R28E

Section 24, T20S-R28E

Tract 1: BLM NMNM-17220
Tract 2: BLM NMNM-8941
Tract 3: BLM NMLC-67684
Tract 4: BLM NMNM-134864
Tract 5: BLM NMNM-139844
Tract 6: BLM NMNM-100255
<del>Spacing Unit for the                  Government AA Com #1 and                  Government AA Com #2</del>

**Permian Resources Operating, LLC  
 Case No. 24565  
 Exhibit A-3**

**Tract 1: Section 23: SW/4NW/4 (Containing 40.00 Acres More or Less)**

Permian Resources Operating, LLC	96.289392%
Sabinal Energy Operating, LLC	0.450658%
Davoil, Inc.	1.158065%
Great Western Drilling Ltd.	2.101885%
<b>Total</b>	<b>100.000000%</b>

**Tract 2: Section 23: SE/4NW/4 (Containing 40.00 Acres More or Less)**

Permian Resources Operating, LLC	96.289392%
Sabinal Energy Operating, LLC	0.450658%
Davoil, Inc.	1.158065%
Great Western Drilling Ltd.	2.101885%
<b>Total</b>	<b>100.000000%</b>

**Tract 3: Section 23: S/2NE/4 (Containing 80.00 Acres More or Less)**

Permian Resources Operating, LLC	96.289392%
Sabinal Energy Operating, LLC	0.450658%
Davoil, Inc.	1.158065%
Great Western Drilling Ltd.	2.101885%
<b>Total</b>	<b>100.000000%</b>

**Tract 4: Section 24: SW/4NW/4 (Containing 40.00 Acres More or Less)**

Permian Resources Operating, LLC	100.000000%
<b>Total</b>	<b>100.000000%</b>

**Tract 5: Section 24: SE/4NW/4 (Containing 40.00 Acres More or Less)**

MRC Permian Company	100.000000%
MRC Permian Company	Record Title
<b>Total</b>	<b>100.000000%</b>

**Tract 6: Section 24: S/2NE/4 (Containing 80.00 Acres More or Less)**

Permian Resources Operating, LLC	100.000000%
<b>Total</b>	<b>100.000000%</b>

**Unit Working Interest**

Permian Resources Operating, LLC	85.644696%
MRC Permian Company	12.500000%
Sabinal Energy Operating, LLC	0.225329%
Davoil, Inc.	0.579033%
Great Western Drilling Ltd.	1.050943%
MRC Permian Company	Record Title
<b>Total</b>	<b>100.000000%</b>
Total Committed to Unit	85.644696%
Total Seeking to Pool	14.355304%
Parties Seeking to Pool	



300 N. MARIENFELD STREET, SUITE 1000  
MIDLAND, TX 79701

OFFICE 432.695.4222  
FAX 432.695.4063

April 29, 2024

**Via Certified Mail**

Sabinal Energy Operating, LLC  
1780 Hughes Landing Blvd Suite 1200  
The Woodlands, TX 77380

**RE: Well Proposals – Bondi 24 Fed Com**  
All of Sections 23 & 24, T20S-R28E  
Eddy County, New Mexico

To Whom It May Concern:

Permian Resources Operating, LLC (“Permian”), as Operator, hereby proposes the drilling and completion of the following eight (8) horizontal wells, the Bondi 24 Fed Com at the following approximate locations within Township 20 South, Range 28 East, N.M.P.M., Eddy Co., NM:

**1. Bondi 24 Fed Com 131H**

SHL: 472' FEL & 611' FNL of Section 24 (Unit Letter A)  
BHL: 50' FWL & 990' FNL of Section 23 (Unit Letter D)  
FTP: 100' FEL & 990' FNL of Section 24  
LTP: 100' FWL & 990' FNL of Section 23  
TVD: Approximately 8,958'  
TMD: Approximately 19,243'  
Proration Unit: N/2N/2 of Sections 23 & 24  
Targeted Interval: 3<sup>rd</sup> Bone Spring  
Total Cost: See enclosed AFE

**2. Bondi 24 Fed Com 132H**

SHL: 497' FEL & 611' FNL of Section 24 (Unit Letter A)  
BHL: 50' FWL & 2,310' FNL of Section 23 (Unit Letter E)  
FTP: 100' FEL & 2,310' FNL of Section 24  
LTP: 100' FWL & 2,310' FNL of Section 23  
TVD: Approximately 8,958'  
TMD: Approximately 19,243'  
Proration Unit: S/2N/2 of Sections 23 & 24  
Targeted Interval: 3<sup>rd</sup> Bone Spring  
Total Cost: See enclosed AFE

**3. Bondi 24 Fed Com 133H**

SHL: 328' FEL & 1,325' FSL of Section 24 (Unit Letter I)  
BHL: 50' FWL & 1,650' FSL of Section 23 (Unit Letter L)  
FTP: 100' FEL & 1,650' FSL of Section 24  
LTP: 100' FWL & 1,650' FSL of Section 23  
TVD: Approximately 8,950'  
TMD: Approximately 19,235'  
Proration Unit: N/2S/2 of Sections 23 & 24  
Targeted Interval: 3<sup>rd</sup> Bone Spring  
Total Cost: See enclosed AFE

**Permian Resources Operating, LLC**  
**Case No. 24565**  
**Exhibit A-4**

**4. Bondi 24 Fed Com 134H**

SHL: 353' FEL & 1,325' FSL of Section 24 (Unit Letter I)  
BHL: 50' FWL & 330' FSL of Section 23 (Unit Letter M)  
FTP: 100' FEL & 330' FSL of Section 24  
LTP: 100' FWL & 330' FSL of Section 23  
TVD: Approximately 8,950'  
TMD: Approximately 19,235'  
Proration Unit: S/2S/2 of Sections 23 & 24  
Targeted Interval: 3<sup>rd</sup> Bone Spring  
Total Cost: See enclosed AFE.

**5. Bondi 24 Fed Com 201H**

SHL: 422' FEL & 611' FNL of Section 24 (Unit Letter A)  
BHL: 50' FWL & 330' FNL of Section 23 (Unit Letter D)  
FTP: 100' FEL & 330' FNL of Section 24  
LTP: 100' FWL & 330' FNL of Section 23  
TVD: Approximately 9,258'  
TMD: Approximately 19,543'  
Proration Unit: N/2N/2 of Sections 23 & 24  
Targeted Interval: Wolfcamp  
Total Cost: See enclosed AFE

**6. Bondi 24 Fed Com 202H**

SHL: 447' FEL & 611' FNL of Section 24 (Unit Letter A)  
BHL: 50' FWL & 1,650' FNL of Section 23 (Unit Letter E)  
FTP: 100' FEL & 1,650' FNL of Section 24  
LTP: 100' FWL & 1,650' FNL of Section 23  
TVD: Approximately 9,248'  
TMD: Approximately 19,533'  
Proration Unit: S/2N/2 of Sections 23 & 24  
Targeted Interval: Wolfcamp  
Total Cost: See enclosed AFE

**7. Bondi 24 Fed Com 203H**

SHL: 378' FEL and 1,325' FSL of Section 24 (Unit Letter I)  
BHL: 50' FWL & 2,310' FSL of Section 23 (Unit Letter L)  
FTP: 100' FEL & 2,310' FSL of Section 24  
LTP: 100' FWL & 2,310' FSL of Section 23  
TVD: Approximately 9,248'  
TMD: Approximately 19,533'  
Proration Unit: N/2S/2 of Sections 23 & 24  
Targeted Interval: Wolfcamp  
Total Cost: See enclosed AFE

**8. Bondi 24 Fed Com 204H**

SHL: 303' FEL & 1,324' FSL of Section 24 (Unit Letter I)  
BHL: 50' FWL & 990' FSL of Section 23 (Unit Letter M)  
FTP: 100' FEL & 990' FSL of Section 24  
LTP: 100' FWL & 990' FSL of Section 23  
TVD: Approximately 9,220'  
TMD: Approximately 19,505'  
Proration Unit: S/2S/2 of Sections 23 & 24  
Targeted Interval: Wolfcamp  
Total Cost: See enclosed AFE



The locations, TVDs, and targets are approximate and subject to change dependent on surface or subsurface issues encountered. Permian is proposing to drill these wells under the modified terms of the 1989 AAPL Operating Agreement. A form of said Operating Agreement is available upon request. The Operating Agreement has the following general provisions:

- 100%/300%/300% non-consent provisions
- \$10,000/\$1,000 drilling and producing rates
- Permian Resources Operating, LLC named as Operator

Please indicate your election to participate in the drilling and completion of the proposed wells on the enclosed ballot. Please sign and return one copy of this letter, signed copies of the proposed AFEs, a signed copy of the enclosed insurance declaration, and your geologic well requirements.

In the interest of time, should we not reach an agreement within thirty (30) days of the date of your receipt of this letter, Permian will apply to the New Mexico Oil Conservation Division for compulsory pooling of your interest into spacing units for the proposed wells. If you do not wish to participate, Permian would be interested in acquiring your interest in the subject lands which is subject to further mutually agreeable negotiation.

Thank you for your time and consideration, if you have any questions at all, please don't hesitate to contact me at 432.400.0209 or Kathryn Hanson by email at [Kathryn.hanson@permianres.com](mailto:Kathryn.hanson@permianres.com).

Respectfully,

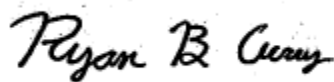

Ryan Curry  
Senior Landman

Enclosures

ELECTIONS ON PAGE TO FOLLOW

**Bondi 24 Fed Com Elections:**

<b>Well Elections:</b> <i>(Please indicate your responses in the spaces below)</i>		
<b>Well(s)</b>	<b>Elect to Participate</b>	<b>Elect to <u>NOT</u> Participate</b>
<b>Bondi 24 Fed Com 131H</b>		
<b>Bondi 24 Fed Com 132H</b>		
<b>Bondi 24 Fed Com 133H</b>		
<b>Bondi 24 Fed Com 134H</b>		
<b>Bondi 24 Fed Com 201H</b>		
<b>Bondi 24 Fed Com 202H</b>		
<b>Bondi 24 Fed Com 203H</b>		
<b>Bondi 24 Fed Com 204H</b>		

Company Name (If Applicable):

\_\_\_\_\_

By: \_\_\_\_\_

Printed Name: \_\_\_\_\_

Date: \_\_\_\_\_

**Participate / Rejection Declaration**

Please return this page to Permian Resources Operating, LLC (“Permian”) by the date specified in the letter, signed indicating your election to either participate in or reject this insurance program. If you reject the insurance coverage arranged by Permian, then, to the extent that Permian has an obligation to secure any such insurance on your behalf under any applicable agreements or otherwise, Permian will be relieved of such obligation, and Permian will assume that you maintain appropriate levels of insurance and will provide a current Certificate of Insurance upon request. If you fail to make an election within 30 days from receipt of this notice, you will be deemed a participant in the program as detailed on the attached and billed for your percentage participation as such.

- I hereby elect to participate in the insurance coverage arranged by Permian Resources Operating, LLC and understand that I will be charged for such participation.
- I hereby elect to reject the insurance coverage arranged by Permian Resources Operating, LLC.

*Company Name (If Applicable):*

\_\_\_\_\_

By: \_\_\_\_\_

Printed Name: \_\_\_\_\_

Date: \_\_\_\_\_

<b>AFE Number:</b>		<b>Description:</b>	SHL LEGAL
<b>AFE Name:</b>	BONDI 24 FED COM 202H	<b>AFE TYPE:</b>	Drill and Complete
<b>Well Operator:</b>	PERMIAN RESOURCES OPERATING, LLC		
<b>Operator AFE #:</b>			

<u>Account</u>	<u>Description</u>	<u>Gross Est. (\$)</u>
<b>Flowback Intangible</b>		
8040.2000	IFC - TRUCKING/VACUUM/TRANSP	\$20,000.00
8040.4000	IFC - CHEMICALS	\$15,000.00
8040.3430	IFC - SURFACE PUMP RENTAL	\$20,000.00
8040.1899	IFC - FRAC WATER RECOVERY	\$226,200.00
8040.2900	IFC - WELL TESTING / FLOWBACK	\$125,000.00
8040.1100	IFC - ROADS LOCATIONS / PITS	\$5,000.00
8040.3500	IFC - WELLSITE SUPERVISION	\$10,000.00
8040.3420	IFC - TANK RENTALS	\$20,000.00
	<b>Sub-total</b>	<b>\$441,200.00</b>
<b>Artificial Lift Tangible</b>		
8065.2400	TAL - COMPRESSOR INSTALL & STARTUP	\$70,000.00
8065.1100	TAL - TUBING	\$125,000.00
8065.2000	TAL - WELLHEAD EQUIPMENT	\$60,000.00
8065.3100	TAL - MEASUREMENT EQUIPMENT	\$30,000.00
8065.3200	TAL - COMM, TELEMETRY & AUTOMA	\$10,000.00
8065.1320	TAL - GAS LIFT EQUIPMENT/INSTALL	\$30,000.00
8065.2300	TAL - GAS LIFT INJECTION LINE & INSTALL	\$80,000.00
8065.2500	TAL - VALVES/CONNECTIONS/FTGS	\$15,000.00
	<b>Sub-total</b>	<b>\$420,000.00</b>
<b>Completion Intangible</b>		
8025.3100	ICC - WELLHEAD/FRACTURE REPAIR	\$40,000.00
8025.3600	ICC - SUPERVISION/ENGINEERING	\$5,000.00
8025.1400	ICC - WIRELINE OPEN/CASED HOLE	\$40,000.00
8025.2000	ICC - TRUCKING	\$14,375.00
8025.2500	ICC - WELL STIMULATION/FRACTUR	\$2,487,131.00
8025.3400	ICC - RENTAL EQUIPMENT	\$202,410.00
8025.2300	ICC - COMPLETION FLUIDS	\$10,000.00
8025.2600	ICC - CONTRACT LABOR/ROUSTABOUT	\$15,000.00
8025.3000	ICC - WATER HANDLING	\$199,134.00
8025.1500	ICC - FUEL / POWER	\$647,517.00
8025.3800	ICC - OVERHEAD	\$10,000.00
8025.1800	ICC - WATER DISPOSAL/VACUUM TRUCK	\$18,113.00
8025.2200	ICC - ELECTRIC LOGGING / PERFORATING	\$398,624.00
8025.3500	ICC - WELLSITE SUPERVISION	\$56,700.00
8025.3700	ICC - SAFETY / ENVIRONMENTAL	\$15,000.00
8025.3050	ICC - SOURCE WATER	\$368,398.00
8025.1600	ICC - COILED TUBING	\$226,602.00
8025.1100	ICC - ROAD, LOCATIONS, PITS	\$10,500.00
	<b>Sub-total</b>	<b>\$4,764,504.00</b>
<b>Drilling Intangible</b>		

<u>Account</u>	<u>Description</u>	<u>Gross Est. (\$)</u>
8015.1900	IDC - DIRECTNL DRILL & SURVEY	\$248,760.47
8015.3200	IDC - CONTRACT LABOR/ROUSTABOUT	\$27,000.00
8015.3500	IDC - TRUCKING/VACUUM/ TRANSP	\$23,250.00
8015.3800	IDC - WELLHEAD PREPARE/REPAIR	\$12,500.00
8015.2300	IDC - FUEL / POWER	\$165,305.08
8015.3100	IDC - CASING CREW & TOOLS	\$47,500.00
8015.3000	IDC - CEMENT SERV/FLOAT EQUIP	\$143,200.00
8015.2600	IDC - MUD LOGGING	\$35,000.00
8015.4100	IDC - RENTAL EQUIPMENT	\$85,250.00
8015.1000	IDC - PERMITS,LICENSES,ETC	\$15,000.00
8015.4300	IDC - WELLSITE SUPERVISION	\$89,900.00
8015.2500	IDC - MUD/CHEMICALS/ACIDIZING	\$186,604.40
8015.2350	IDC - FUEL/MUD	\$73,570.31
8015.3400	IDC - MATERIALS & SUPPLIES	\$5,000.00
8015.5000	IDC - WELL CONTROL INSURANCE	\$8,525.00
8015.1700	IDC - DAYWORK CONTRACT	\$597,815.63
8015.1400	IDC - ROAD, LOCATIONS, PITS	\$95,625.00
8015.1200	IDC - LEGAL, TITLE SERVICES	\$13,000.00
8015.1600	IDC - RIG MOB / STANDBY RATE	\$36,300.00
8015.1310	IDC - PERMANENT EASEMENT	\$12,000.00
8015.3700	IDC - DISPOSAL	\$153,384.00
8015.2400	IDC - RIG WATER	\$19,375.00
8015.1100	IDC - STAKING & SURVEYING	\$15,000.00
8015.4600	IDC - SAFETY / ENVIRONMENTAL	\$20,150.00
8015.4200	IDC - MANCAMP	\$40,300.00
8015.1300	IDC - SURFACE DAMAGE / ROW	\$35,000.00
8015.5200	IDC - CONTINGENCY	\$116,725.85
8015.1500	IDC - RIG MOB / TRUCKING	\$127,500.00
8015.2150	IDC - DRILL BIT	\$98,000.00
8015.2000	IDC - CONDUCTOR HOLE & SERVICE	\$47,812.50
8015.2700	IDC - INSPECTION, TESTING & REPAIR	\$37,000.00
8015.2200	IDC - BITS, TOOLS, STABILIZERS	\$53,346.00
8015.3600	IDC - SOLIDS CONTROL/ CLOSED LOOP SYSTEM	\$60,934.38
	<b>Sub-total</b>	<b>\$2,745,633.62</b>
<b>Facilities</b>		
8035.2500	FAC - CONSULTING SERVICES	\$714.00
8035.3000	FAC - HEATER TREATER/SEPARATOR	\$110,000.00
8035.1500	FAC - MATERIALS & SUPPLIES	\$2,143.00
8035.2100	FAC - INSPECTION & TESTING	\$714.00
8035.2400	FAC - SUPERVISION	\$8,571.00
8035.1600	FAC - TRANSPORTATION TRUCKING	\$4,286.00
8035.3700	FAC - AUTOMATION MATERIAL	\$10,714.00
8035.4500	FAC - CONTINGENCY	\$7,884.00
8035.2200	FAC - CONTRACT LABOR / ROUSTAB	\$21,429.00
8035.3200	FAC - VALVES FITTINGS & PIPE	\$57,143.00
8035.3600	FAC - ELECTRICAL	\$10,714.00

<u>Account</u>	<u>Description</u>	<u>Gross Est. (\$)</u>
8035.1700	FAC - RENTAL EQUIPMENT	\$7,143.00
8035.3100	FAC - DEHYDRATOR EQUIPMENT	\$12,857.00
8035.3400	FAC - METER & LACT	\$14,500.00
8035.4400	FAC - COMPANY LABOR	\$1,429.00
8035.1900	FAC - WATER DISPOSAL / SWD	\$429.00
	<b>Sub-total</b>	<b>\$270,670.00</b>
<b>Artificial Lift Intangible</b>		
8060.2600	IAL - CONTRACT LABOR/ROUSTABOUT	\$15,000.00
8060.1200	IAL - WORKOVER RIG	\$17,000.00
8060.2010	IAL - KILL TRUCK	\$5,000.00
8060.3420	IAL - REVERSE UNIT RENTAL	\$5,000.00
8060.1400	IAL - WIRELINE OPEN/CASED HOLE	\$10,000.00
8060.3500	IAL - WELLSITE SUPERVISION	\$5,000.00
8060.3400	IAL - RENTAL EQUIPMENT	\$5,000.00
8060.1900	IAL - INSPECTION & TESTING	\$3,000.00
8060.3410	IAL - LAYDOWN MACHINE	\$5,000.00
8060.2000	IAL - TRUCKING/VACUUM/TRANSP	\$5,000.00
8060.2300	IAL - COMPLETION FLUIDS	\$5,000.00
	<b>Sub-total</b>	<b>\$80,000.00</b>
<b>Pipeline</b>		
8036.2800	PLN - FLOWLINE MATERIAL	\$147,840.00
8036.2200	PLN - CONTRACT LABOR	\$125,664.00
8036.1310	PLN - PERMANENT EASEMENT	\$13,440.00
8036.3200	PLN - VALVES FITTINGS & PIPE	\$15,000.00
	<b>Sub-total</b>	<b>\$301,944.00</b>
<b>Drilling Tangible</b>		
8020.1100	TDC - CASING - SURFACE	\$20,302.25
8020.1500	TDC - WELLHEAD EQUIPMENT	\$63,750.00
8020.1400	TDC - CASING - PRODUCTION	\$454,891.41
8020.1200	TDC - CASING - INTERMEDIATE - 1	\$102,905.25
	<b>Sub-total</b>	<b>\$641,848.91</b>
<b>Completion Tangible</b>		
8030.2000	TCC - WELLHEAD EQUIPMENT	\$47,250.00
	<b>Sub-total</b>	<b>\$47,250.00</b>
	<b>Grand Total</b>	<b>\$9,713,050.53</b>



300 N. MARIENFELD STREET, SUITE 1000  
MIDLAND, TX 79701

OFFICE 432.695.4222  
FAX 432.695.4063

**Bondi 24 Fed Com – Chronology of Communication**

April 29, 2024 – Proposal to all parties sent.

May 1, 2024 – Email correspondence with Javelina Partners & Zorro Partners, Ltd. regarding information on interest.

May 3, 2024 – Email correspondence with Southpaw Land & Timber regarding information on interest.

May 3, 2024 – Emailed JOA to Javelina Partners & Zorro Partners, Ltd. for review.

May 8, 2024 – Email correspondence with Sabinal Energy regarding information on interest.

May 8, 2024 – Email correspondence with Davoil Oil & Gas, Inc. regarding information on interest.

May 10, 2024 – Email received from Great Western Drilling, Ltd. requesting information on interest.

May 10, 2024 – Received Southpaw Land & Timber LLC’s election to participate.

May 13, 2024 – Emailed JOA to Great Western Drilling, Ltd. for review.

May 14, 2024 – Received Great Western Drilling’s election to participate.

May 16, 2024- Email correspondence with Sabinal Energy regarding JOA.

May 21, 2024 – Received Javelina Partners & Zorro Partners, Ltd. JOA executed signature pages.

May 23, 2024 – Emailed JOA to Davoil Oil & Gas, Inc. for review.

May 23, 2024 – Emailed Matador to confirm receipt of proposals.

May 31, 2024 – Emailed Matador to confirm receipt of proposals.

June 3, 2024 – Emailed JOA to Sabinal Energy for review.

June 6, 2024 – Email correspondence with Great Western Drilling, Ltd. regarding interest.

June 12, 2024 – Emailed Matador to confirm receipt of proposals.

**Permian Resources Operating, LLC  
Case No. 24565  
Exhibit A-5**

STATE OF NEW MEXICO  
DEPARTMENT OF ENERGY, MINERALS AND NATURAL RESOURCES  
OIL CONSERVATION DIVISION

APPLICATIONS OF PERMIAN RESOURCES  
OPERATING, LLC FOR COMPULSORY  
POOLING AND OVERLAPPING SPACING  
UNIT, EDDY COUNTY, NEW MEXICO.

CASE NOS. 24564, 24565,  
24566, 24567

SELF-AFFIRMED STATEMENT  
OF CHRIS CANTIN

1. I am a geologist with Permian Resources Operating, LLC (“Permian Resources”). I am over 18 years of age, have personal knowledge of the matters addressed herein, and am competent to provide this Self-Affirmed Statement. I have previously testified before the New Mexico Oil Conservation Division (“Division”) and my credentials as an expert in geology were accepted and made a matter of record.

2. I am familiar with the geological matters that pertain to the above-referenced cases.

3. **Exhibit B-1** is a regional locator map that identifies the Bondi project area, in proximity to the Capitan Reef within the Delaware Basin, for the Wolfcamp horizontal spacing units that are the subject of these applications.

4. **Exhibit B-2** is a cross section location map for the proposed horizontal spacing units (“Units”) within the Wolfcamp formation. The approximate wellbore paths for the proposed **Bondi 24 Fed Com 201H, Bondi 24 Fed Com 202H, Bondi 24 Fed Com 203H, and Bondi 24 Fed Com 204H** wells (“Wells”) are represented by dashed lines. Existing producing wells in the targeted interval are represented by solid lines. This map identifies the cross-section running from A-A’ with the cross-section wells name and a black line in proximity to the proposed Wells. The pooling units area is defined by blue boxes and are labeled with their respective case numbers.

**Permian Resources Operating, LLC**  
**Case No. 24565**  
**Exhibit B**



5. **Exhibit B-3** is a Subsea Structure map on the Wolfcamp formation in TVD subsea with a contour interval of 100 ft. The map identifies the approximate wellbore paths for the proposed Wells with purple dashed lines. It also identifies the location of the cross-section running from A-A' in proximity to the proposed Wells. The data points are indicated by red stars. The map demonstrates the formation is gently dipping to the east-southeast in this area. I do not observe any faulting, pinch-outs, or geologic impediments to developing the targeted intervals with horizontal wells.

6. **Exhibit B-4** is a stratigraphic cross-section from A to A' using the representative wells identified on Exhibit B-3. It contains gamma ray, resistivity, and porosity logs. The cross section is oriented from west to east and is hung on the top of the Wolfcamp formation. The proposed landing zones for the Wells are labeled on the exhibit. The approximate well-paths for the proposed Wells are indicated by dashed lines to be drilled from east to west across the units. This cross-section demonstrates the target intervals are continuous across the Unit.

7. **Exhibit B-5** is a gun barrel diagram that shows the proposed Wells in the Wolfcamp formation. The spacing units are defined by blue dashed boxes and are labeled with their respective case numbers.

8. In my opinion, a laydown orientation for the Wells is appropriate to properly develop the subject acreage because of consistent rock properties throughout the Unit and is the preferred fracture orientation in this portion of the trend.

9. Based on my geologic study of the area, the targeted interval underlying the Unit is suitable for development by horizontal wells and the tracts comprising the Unit will contribute more or less equally to the production of the Wells.

10. In my opinion, granting the application will serve the interests of conservation, the protection of correlative rights, and the prevention of waste.

11. The exhibits attached hereto were either prepared by me or under my supervision or were compiled from company business records.

12. I understand this Self-Affirmed Statement will be used as written testimony in this case. I affirm my testimony above is true and correct and is made under penalty of perjury under the laws of the State of New Mexico. My testimony is made as of the date identified next to my signature below.

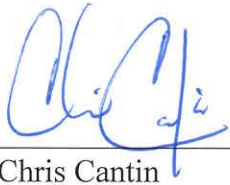

---

Chris Cantin

06/19/2024

---

Date

# Regional Locator Map

Bondi 24 Fed Com

Permian Resources Operating, LLC  
Case No. 24565  
Exhibit B-1

**Exhibit B-1**

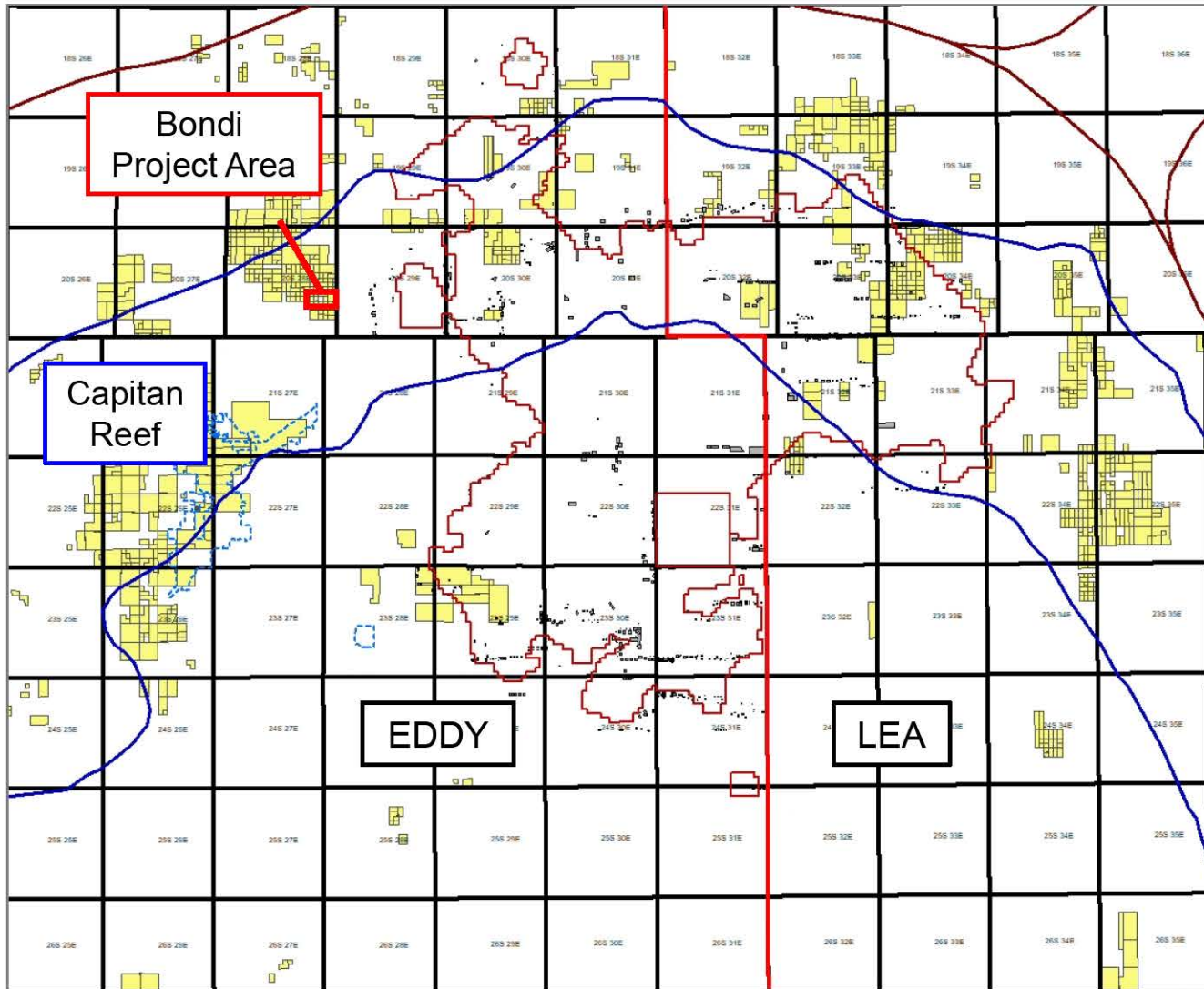

Permian Resources



# Cross-Section Locator Map

Bondi 24 Fed Com Wolfcamp

Permian Resources Operating, LLC  
Case No. 24565  
Exhibit B-2

**Exhibit B-2**

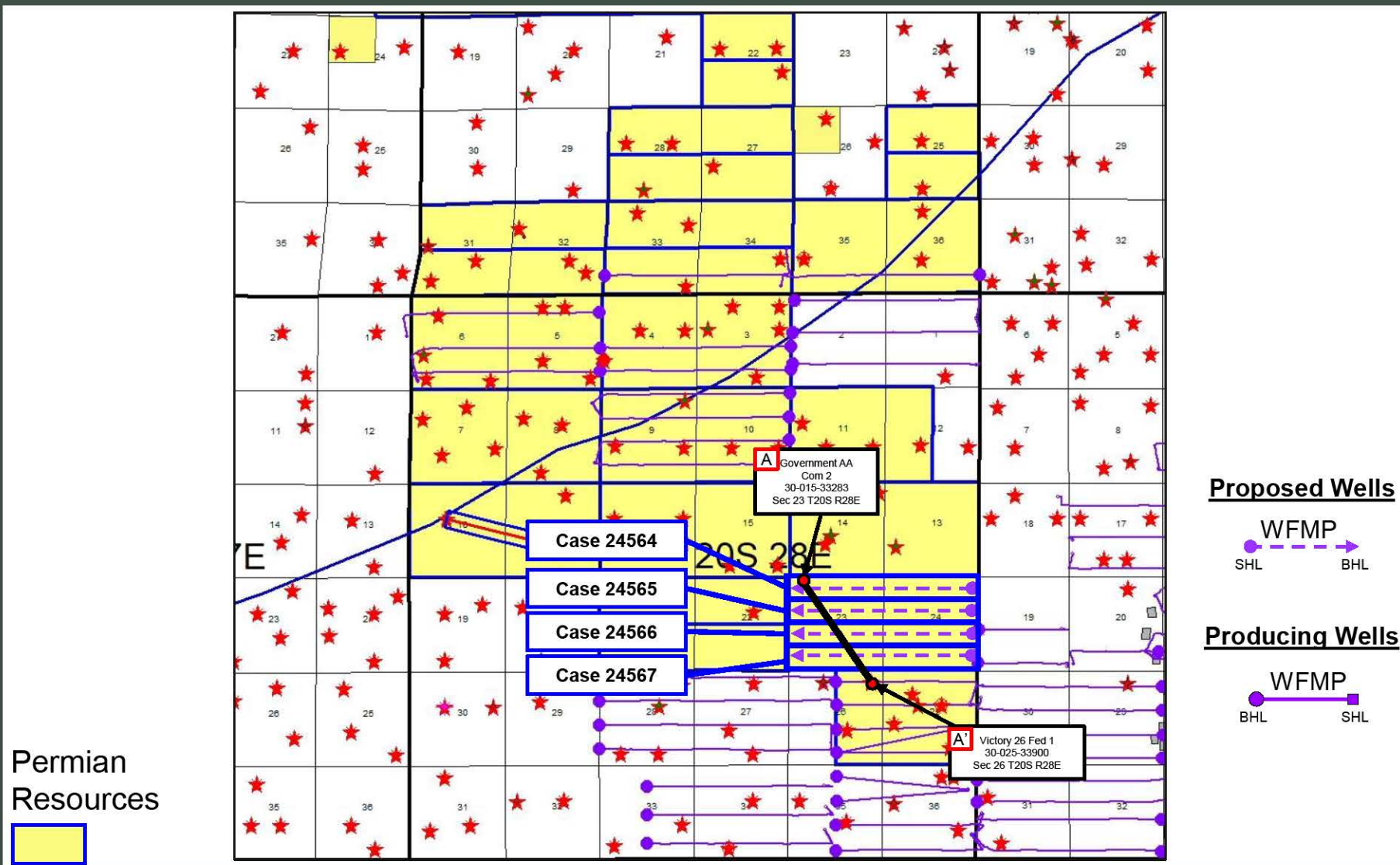

# Wolfcamp – Structure Map

Bondi 24 Fed Com 201H, 202H, 203H & 204H

Permian Resources Operating, LLC  
Case No. 24565  
Exhibit B-3

**Exhibit B-3**

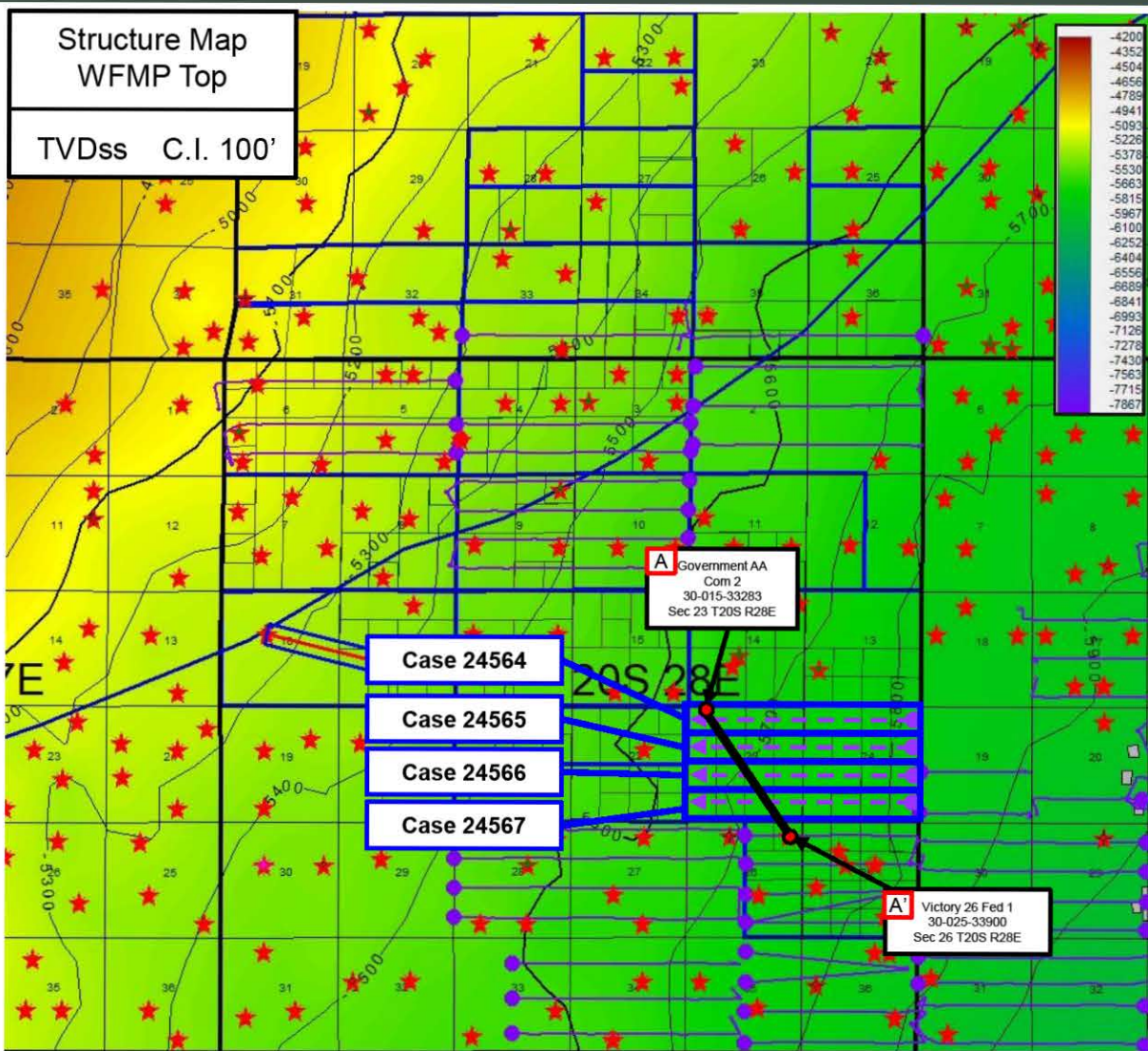

Permian Resources

Control Point



Proposed Wells

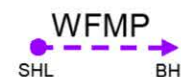

Producing Wells



# Stratigraphic Cross-Section A-A'

Bondi 24 Fed Com Wolfcamp

Permian Resources Operating, LLC  
Case No. 24565  
Exhibit B-4

**Exhibit B-4**



WEST A

A' EAST

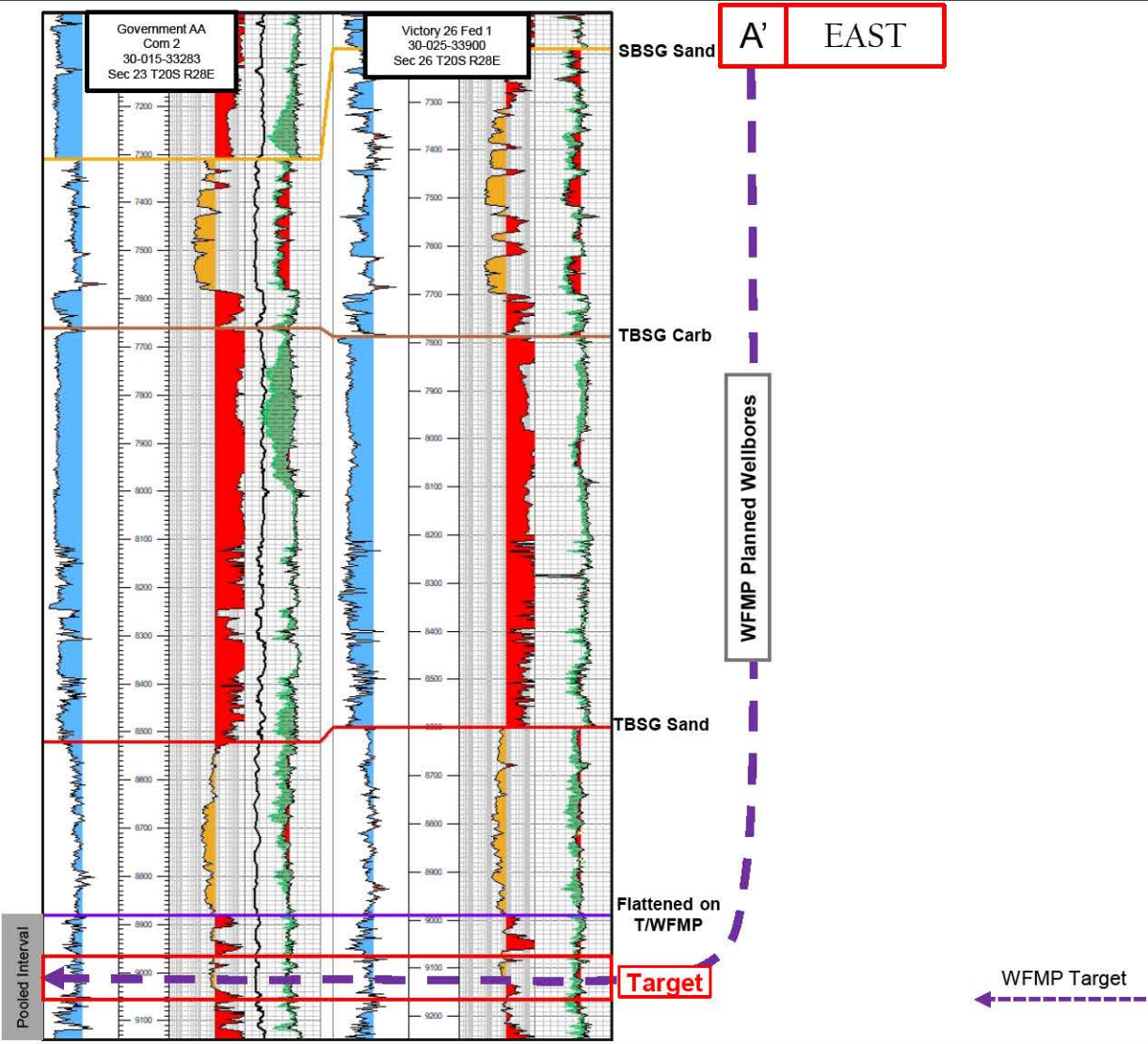

# Gun Barrel Development Plan

Bondi 24 Fed Com Wolfcamp

Permian Resources Operating, LLC  
Case No. 24565  
Exhibit B-5

**Exhibit B-5**



- WFMP Proposed
- WFMP Producing

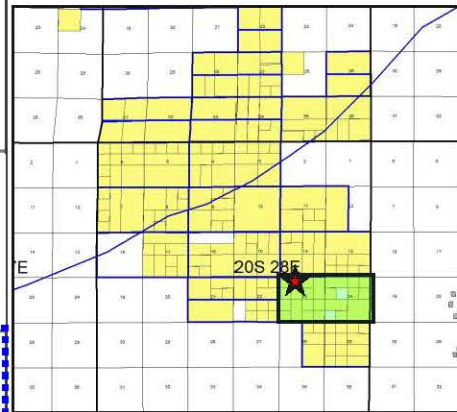
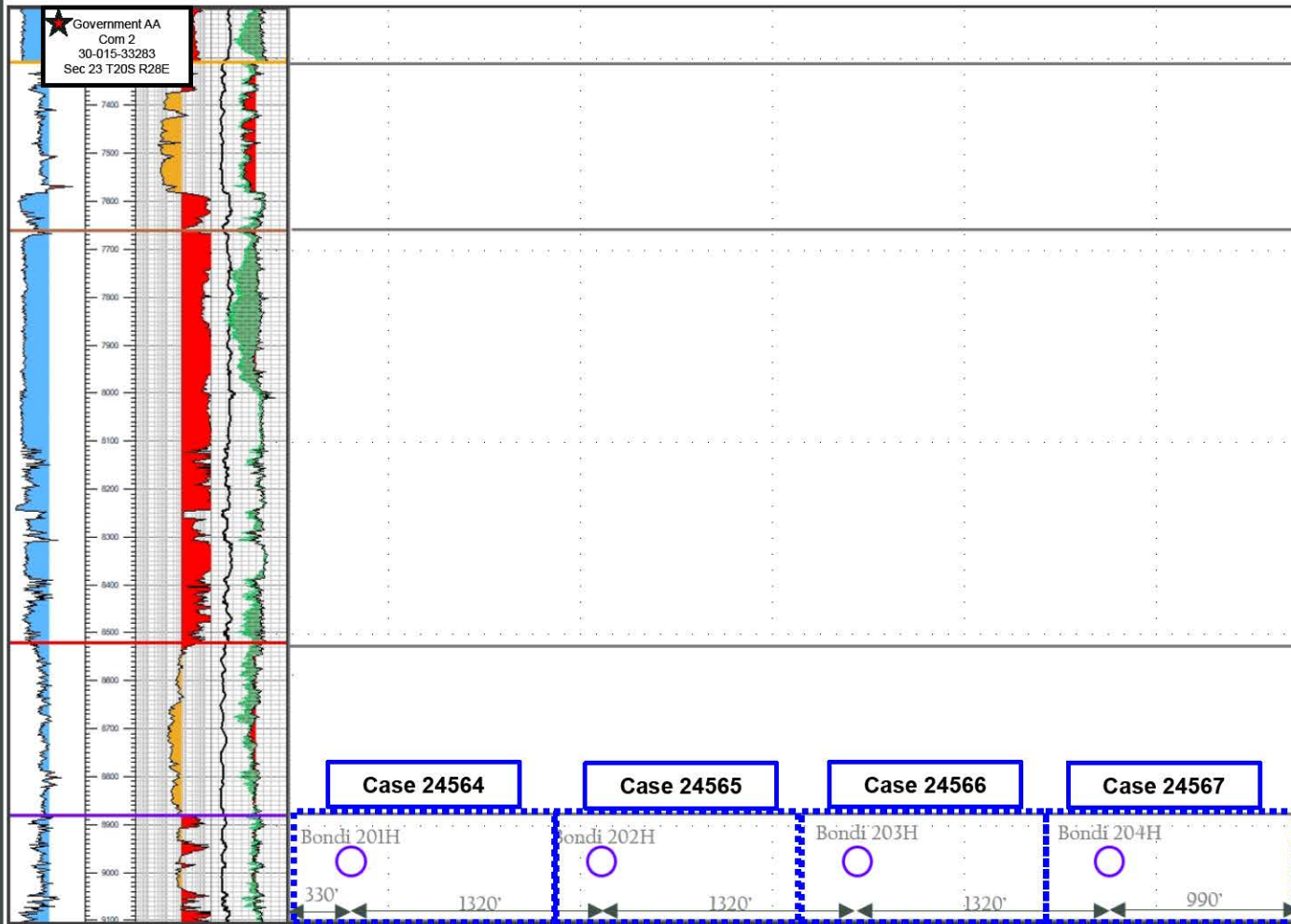

**STATE OF NEW MEXICO  
DEPARTMENT OF ENERGY, MINERALS AND NATURAL RESOURCES  
OIL CONSERVATION DIVISION**

**APPLICATIONS OF PERMIAN RESOURCES  
OPERATING, LLC FOR COMPULSORY  
POOLING AND OVERLAPPING SPACING  
UNIT, EDDY COUNTY, NEW MEXICO.**

**CASE NOS. 24564, 24565,  
24566, 24567**

**SELF-AFFIRMED STATEMENT  
OF DANA S. HARDY**

1. I am attorney in fact and authorized representative of Permian Resources Operating, LLC, the Applicant herein.

2. I am familiar with the Notice Letter attached as **Exhibit C-1** and caused the Notice Letter, along with the Application in this case, to be sent to the parties set out in the chart attached as **Exhibit C-2**.

3. Exhibit C-2 also provides the date each Notice Letter was sent and the date each return was received.

4. Copies of the certified mail green cards and white slips are attached as **Exhibit C-3** as supporting documentation for proof of mailing and the information provided on Exhibit C-2.

5. On June 12, 2024, I caused a notice to be published to all interested parties in the Carlsbad Current Argus. An Affidavit of Publication from the Legal Clerk of the Carlsbad Current Argus, along with a copy of the notice publication, is attached as **Exhibit C-4**.

6. I understand this Self-Affirmed Statement will be used as written testimony in the subject cases. I affirm that my testimony above is true and correct and is made under penalty of perjury under the laws of the State of New Mexico. My testimony is made as of the date handwritten next to my signature below.

/s/ Dana S. Hardy  
Dana S. Hardy

June 19, 2024  
Date

**Permian Resources Operating, LLC  
Case No. 24565  
Exhibit C**





hinklelawfirm.com

# HINKLE SHANOR LLP

ATTORNEYS AT LAW

P.O. BOX 2068

SANTA FE, NEW MEXICO 87504

505-982-4554 (FAX) 505-982-8623

WRITER:  
Dana S. Hardy, Partner  
dhardy@hinklelawfirm.com

June 7, 2024

**VIA CERTIFIED MAIL**  
**RETURN RECEIPT REQUESTED**

## TO ALL PARTIES ENTITLED TO NOTICE

**Re: Case Nos. 24560, 24561, 24562 & 24563 – Application of Permian Resources Operating, LLC for Compulsory Pooling, Eddy County, New Mexico.**

**Case Nos. 24564, 24565, 24566 & 24567 – Application of Permian Resources Operating, LLC for Compulsory Pooling and Overlapping Spacing Unit, Eddy County, New Mexico.**

To whom it may concern:

This letter is to advise you that the enclosed applications were filed with the New Mexico Oil Conservation Division. The hearing will be conducted on **June 27, 2024**, beginning at 8:15 a.m.

The hearing will be conducted in a hybrid fashion, both in-person at the Energy, Minerals, Natural Resources Department, Wendell Chino Building, Pecos Hall, 1220 South St. Francis Drive, 1st Floor, Santa Fe, NM 87505 and via the WebEx virtual meeting platform. To participate virtually, see the instructions posted on the OCD Hearings website: <https://www.emnrd.nm.gov/ocd/hearing-info/>. You are not required to attend this hearing, but as an owner of an interest that may be affected by this application, you may appear and present testimony. Failure to appear at that time and become a party of record will preclude you from challenging the matter at a later date.

Pursuant to Division Rule 19.15.4.13.B, a party who intends to present evidence at the hearing shall file a pre-hearing statement and serve copies on other parties, or the attorneys of parties who are represented by counsel, at least four business days in advance of a scheduled hearing, but in no event later than 5:00 p.m. Mountain Time, on the Thursday preceding the scheduled hearing date. The statement must be submitted through the OCD E-Permitting system (<https://wwwapps.emnrd.nm.gov/ocd/ocdpermitting/>) or via e-mail to [ocd.hearings@emnrd.nm.gov](mailto:ocd.hearings@emnrd.nm.gov) and should include: the names of the parties and their attorneys, a concise statement of the case, the names of all witnesses the party will call to testify at the hearing, the approximate time the party will need to present its case, and identification of any procedural matters that are to be resolved prior to the hearing.

**Permian Resources Operating, LLC**  
**Case No. 24565**  
**Exhibit C-1**

PO BOX 10  
ROSWELL, NEW MEXICO 88202  
(575) 622-6510  
FAX (575) 623-9332

7601 JEFFERSON ST NE - SUITE 180  
ALBUQUERQUE, NEW MEXICO 87109  
505-858-8320  
FAX (505) 858-8321

PO BOX 2068  
SANTA FE, NEW MEXICO 87504  
(505) 982-4554  
FAX (505) 982-8623

XXXXXXXXXX

June 7, 2024

Page 2

If you have any questions about these applications, please contact Ryan Curry, Senior Landman at Permian Resources – (432) 400-0209, ryan.curry@permianres.com.

Sincerely,

/s/ Dana S. Hardy

Dana S. Hardy

Enclosure

HINKLE SHANOR LLP

**STATE OF NEW MEXICO  
DEPARTMENT OF ENERGY, MINERALS AND NATURAL RESOURCES  
OIL CONSERVATION DIVISION**

**APPLICATIONS OF PERMIAN RESOURCES  
OPERATING, LLC FOR COMPULSORY  
POOLING, EDDY COUNTY, NEW MEXICO.**

**CASE NOS. 24560 – 24563**

**APPLICATIONS OF PERMIAN RESOURCES  
OPERATING, LLC FOR COMPULSORY  
POOLING AND OVERLAPPING SPACING  
UNITS, EDDY COUNTY, NEW MEXICO.**

**CASE NOS. 24564 – 24567**

**NOTICE LETTER CHART**

<b>PARTY</b>	<b>NOTICE LETTER SENT</b>	<b>RETURN RECEIVED</b>
Ard Oil, Ltd. PO Box 101027 Fort Worth, TX 76185	06/07/24	06/17/24
Bath County Holdings, LLC 5557 Emerson Avenue Dallas, TX 75209	06/07/24	Per USPS Tracking (Last Checked 06/19/24):  06/12/24 – Item in transit to next facility.
Davoil, Inc. PO Box 122269 Fort Worth, TX 76121-2269	06/07/24	Per USPS Tracking (Last Checked 06/19/24):  06/13/24 – Individual picked up at post office.
Devon Energy Production Co. LP 333 West Sheridan Avenue Oklahoma City, OK 73102	06/07/24	06/14/24
GRO Energy, LLC 4341 Potomac Avenue Dallas, TX 75205	06/07/24	Per USPS Tracking (Last Checked 06/19/24):  06/10/24 – Delivered to individual at the address.
Great Western Drilling, Ltd PO Box 1659 Midland, TX 79702	06/07/24	06/17/24
Javelina Partners 616 Texas Street Fort Worth, TX 76102	06/07/24	06/17/24

**Permian Resources Operating, LLC  
Case No. 24565  
Exhibit C-2**

**STATE OF NEW MEXICO  
DEPARTMENT OF ENERGY, MINERALS AND NATURAL RESOURCES  
OIL CONSERVATION DIVISION**

**APPLICATIONS OF PERMIAN RESOURCES  
OPERATING, LLC FOR COMPULSORY  
POOLING, EDDY COUNTY, NEW MEXICO.**

**CASE NOS. 24560 – 24563**

**APPLICATIONS OF PERMIAN RESOURCES  
OPERATING, LLC FOR COMPULSORY  
POOLING AND OVERLAPPING SPACING  
UNITS, EDDY COUNTY, NEW MEXICO.**

**CASE NOS. 24564 – 24567**

**NOTICE LETTER CHART**

JCMerritt Energy, LLC 4229 San Carlos Street Dallas, TX 75205	06/07/24	Per USPS Tracking (Last Checked 06/19/24):  06/10/24 – Delivered to individual at the address.
LLJ Ventures, LLC PO Box 3188 Roswell, NM 88202	06/07/24	06/13/24
Lindy's Living Trust U/T/A 7/8/1994 215 W Bandera Rd., Suite 114-620 Boerne, TX 78006	06/07/24	Per USPS Tracking (Last Checked 06/19/24):  06/10/24 – Delivered to individual at the address.
MRC Permian Company One Lincoln Centre 5400 LBJ Freeway Suite 1500 Dallas, TX 75240-1017	06/07/24	06/14/24
Mewbourne Oil Company 500 West Texas Avenue, Suite 1020 Midland, TX 79701	06/07/24	06/12/24
Pony Oil Capital, LLC 3100 Monticello Ave., Suite 500 Dallas, TX 75205	06/07/24	Per USPS Tracking (Last Checked 06/19/24):  06/10/24 – Delivered to front desk, reception area, or mail room.
Sabinal Energy Operating, LLC 1780 Hughes Landing Blvd., Ste 1200 The Woodlands, TX 77380	06/07/24	Per USPS Tracking (Last Checked 06/19/24):  06/10/24 – Delivered to agent for final delivery.

**STATE OF NEW MEXICO  
DEPARTMENT OF ENERGY, MINERALS AND NATURAL RESOURCES  
OIL CONSERVATION DIVISION**

**APPLICATIONS OF PERMIAN RESOURCES  
OPERATING, LLC FOR COMPULSORY  
POOLING, EDDY COUNTY, NEW MEXICO.**

**CASE NOS. 24560 – 24563**

**APPLICATIONS OF PERMIAN RESOURCES  
OPERATING, LLC FOR COMPULSORY  
POOLING AND OVERLAPPING SPACING  
UNITS, EDDY COUNTY, NEW MEXICO.**

**CASE NOS. 24564 – 24567**

**NOTICE LETTER CHART**

Southpaw Land & Timber, LLC 4447 N Central Expwy, Ste 110-200 Dallas, TX 75205	06/07/24	Per USPS Tracking (Last Checked 06/19/24):  06/12/24 – Item in transit to next facility.
Tanos Energy Holdings II LLC 821 ESE Loop 324, Suite 400 Tyler, Texas 75701	06/07/24	Per USPS Tracking (Last Checked 06/19/24):  06/10/24 – Delivered to individual at the address.
Zorro Partners, Ltd. 616 Texas Street Fort Worth, TX 76102	06/07/24	06/17/24

9589 0710 5270 2069 6275 77

**U.S. Postal Service™**  
**CERTIFIED MAIL® RECEIPT**  
*Domestic Mail Only*

For delivery information, visit our website at [www.usps.com](http://www.usps.com)®

**OFFICIAL USE**

Certified Mail Fee \$ \_\_\_\_\_

Extra Services & Fees (check box, add fee as appropriate)

Return Receipt (hardcopy) \$ \_\_\_\_\_

Return Receipt (electronic) \$ \_\_\_\_\_

Certified Mail Restricted Delivery \$ \_\_\_\_\_

Adult Signature Required \$ \_\_\_\_\_

Adult Signature Restricted Delivery \$ \_\_\_\_\_

Postage \$ \_\_\_\_\_

**Total Postage and Fees** \$ \_\_\_\_\_

Sent To

Street and Apt. No., or PO Box No. Ard Oil, Ltd.  
 PO Box 101027

City, State, ZIP+4® Fort Worth, TX 76185

24560-67 - PRO Bondi

PS Form 3800, January 2023 PSN 7530-02-000-9047 See Reverse for Instructions

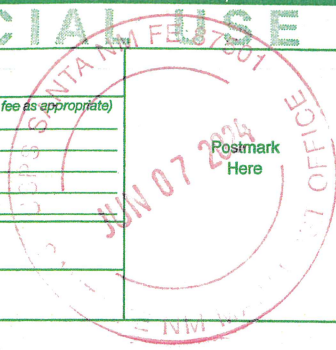

SENDER: COMPLETE THIS SECTION	COMPLETE THIS SECTION ON DELIVERY
<ul style="list-style-type: none"> <li>Complete items 1, 2, and 3.</li> <li>Print your name and address on the reverse so that we can return the card to you.</li> <li>Attach this card to the back of the mailpiece, or on the front if space permits.</li> </ul>	<p>A. Signature <input checked="" type="checkbox"/> Agent <input type="checkbox"/> Addressee</p> <p>B. Received by (Printed Name) <u>Jo Graf</u></p> <p>C. Date of Delivery <u>6/13/2024</u></p> <p>D. Is delivery address different from item 1? <input type="checkbox"/> Yes <input checked="" type="checkbox"/> No          If YES, enter delivery address below:</p>
<p>1. Article Addressed to:</p> <p>Ard Oil, Ltd.          PO Box 101027          Fort Worth, TX 76185</p> <p>24560-67 - PRO Bondi</p>	<p><b>RECEIVED</b></p> <p>JUN 17 2024</p>
<p>2. Article Number (Transfer from service label)</p> <p>9589 0710 5270 2069 6275 77</p>	<p>3. Service Type</p> <p><input type="checkbox"/> Adult Signature</p> <p><input type="checkbox"/> Adult Signature Restricted Delivery</p> <p><input type="checkbox"/> Certified Mail®</p> <p><input type="checkbox"/> Certified Mail Restricted Delivery</p> <p><input type="checkbox"/> Collect on Delivery</p> <p><input type="checkbox"/> Collect on Delivery Restricted Delivery</p> <p><input type="checkbox"/> Insured Mail</p> <p><input type="checkbox"/> Insured Mail Restricted Delivery (over \$500)</p> <p>Hinkle Shanor LLP          Santa Fe NM 87505</p> <p><input type="checkbox"/> Priority Mail Express®</p> <p><input type="checkbox"/> Registered Mail™</p> <p><input type="checkbox"/> Registered Mail Restricted Delivery</p> <p><input type="checkbox"/> Signature Confirmation™</p> <p><input type="checkbox"/> Signature Confirmation Restricted Delivery</p>
<p>PS Form 3811, July 2020 PSN 7530-02-000-9053</p>	<p>Domestic Return Receipt</p>

**Permian Resources Operating, LLC**  
**Case No. 24565**  
**Exhibit C-3**

**U.S. Postal Service™**  
**CERTIFIED MAIL® RECEIPT**  
 Domestic Mail Only

For delivery information, visit our website at [www.usps.com](http://www.usps.com)

**OFFICIAL USE**

Certified Mail Fee \$ \_\_\_\_\_

Extra Services & Fees (check box, add fee as appropriate)

Return Receipt (hardcopy) \$ \_\_\_\_\_

Return Receipt (electronic) \$ \_\_\_\_\_

Certified Mail Restricted Delivery \$ \_\_\_\_\_

Adult Signature Required \$ \_\_\_\_\_

Adult Signature Restricted Delivery \$ \_\_\_\_\_

Postage \$ \_\_\_\_\_

**Total Postage and Fees** \$ \_\_\_\_\_

Sent To

Street and Apt. No., or PO Box No. Devon Energy Production Co. LP  
 333 West Sheridan Avenue

City, State, ZIP+4® Oklahoma City, OK 73102  
 24560-67 - PRO Bondi

PS Form 3800, January 2023 PSN 7530-02-000-9047 See Reverse for Instructions

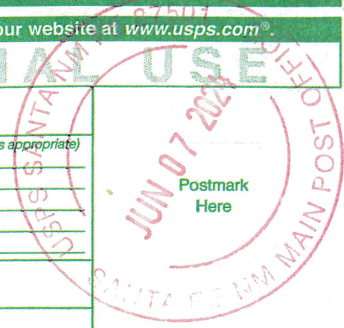

SENDER: COMPLETE THIS SECTION	COMPLETE THIS SECTION ON DELIVERY
<ul style="list-style-type: none"> <li>Complete items 1, 2, and 3.</li> <li>Print your name and address on the reverse so that we can return the card to you.</li> <li>Attach this card to the back of the mailpiece, or on the front if space permits.</li> </ul>	<p>A. Signature <i>David Carroll</i> <input type="checkbox"/> Agent <input checked="" type="checkbox"/> Addressee</p> <p>B. Received by (Printed Name) _____ C. Date of Delivery _____</p> <p>D. Is delivery address different from item 1? <input type="checkbox"/> Yes <input checked="" type="checkbox"/> No          If YES, enter delivery address below.</p>
<p>1. Article Addressed to:</p> <p><b>Devon Energy Production Co. LP</b>          333 West Sheridan Avenue          Oklahoma City, OK 73102</p> <p>24560-67 - PRO Bondi</p>	<p><b>RECEIVED</b>          JUN 14 2024</p> <p>Hinkle Stratton HP</p>
<p>2. Article Number (Transfer from service label)</p> <p>9590 9402 8428 3156 5350 33</p>	<p>3. Service Type</p> <p><input type="checkbox"/> Adult Signature <input checked="" type="checkbox"/> Priority Mail Express®</p> <p><input type="checkbox"/> Adult Signature Restricted Delivery <input type="checkbox"/> Registered Mail™</p> <p><input type="checkbox"/> Certified Mail® <input type="checkbox"/> Registered Mail Restricted Delivery</p> <p><input type="checkbox"/> Certified Mail Restricted Delivery <input type="checkbox"/> Signature Confirmation™</p> <p><input type="checkbox"/> Collect on Delivery <input type="checkbox"/> Signature Confirmation Restricted Delivery</p> <p><input type="checkbox"/> Collect on Delivery Restricted Delivery <input type="checkbox"/> Insured Mail</p> <p><input type="checkbox"/> Insured Mail Restricted Delivery (over \$500)</p>
<p>9589 0710 5270 0697 6582 39</p> <p>PS Form 3811, July 2020 PSN 7530-02-000-9053</p>	<p>Domestic Return Receipt</p>

9589 0710 5270 0697 6582 53

**U.S. Postal Service™**  
**CERTIFIED MAIL® RECEIPT**  
 Domestic Mail Only

For delivery information, visit our website at [www.usps.com](http://www.usps.com)®.

**OFFICIAL USE**

Certified Mail Fee \$ \_\_\_\_\_

Extra Services & Fees (check box, add fee as appropriate)

Return Receipt (hardcopy) \$ \_\_\_\_\_

Return Receipt (electronic) \$ \_\_\_\_\_

Certified Mail Restricted Delivery \$ \_\_\_\_\_

Adult Signature Required \$ \_\_\_\_\_

Adult Signature Restricted Delivery \$ \_\_\_\_\_

Postage \$ \_\_\_\_\_

Total Postage and Fees \$ \_\_\_\_\_

Sent To \_\_\_\_\_

Street and Apt. No., or PO Box No. Great Western Drilling, Ltd  
 PO Box 1659

City, State, ZIP+4® Midland, TX 79702  
 24560-67 - PRO Bondi

PS Form 3800, January 2023 PSN 7530-02-000-9047 See Reverse for Instructions

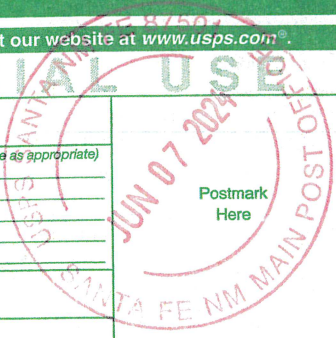

SENDER: COMPLETE THIS SECTION	COMPLETE THIS SECTION ON DELIVERY
<ul style="list-style-type: none"> <li>Complete items 1, 2, and 3.</li> <li>Print your name and address on the reverse so that we can return the card to you.</li> <li>Attach this card to the back of the mailpiece, or on the front if space permits.</li> </ul>	<p>A. Signature <input checked="" type="checkbox"/> Agent <input type="checkbox"/> Addressee</p> <p>B. Received by (Printed Name) <u>Gunter</u> C. Date of Delivery <u>6/17/24</u></p> <p>D. Is delivery address different from item 1? <input checked="" type="checkbox"/> Yes <input type="checkbox"/> No          If YES, enter delivery address below:</p>
<p>1. Article Addressed to:</p> <p><b>Great Western Drilling, Ltd</b>  <b>PO Box 1659</b>  <b>Midland, TX 79702</b></p> <p>24560-67 - PRO Bondi</p> <p>9590 9402 8428 3156 5350 19</p>	<p><b>RECEIVED</b>  <b>JUN 17 2024</b></p>
<p>2. Article Number (Transfer from service label)</p> <p>9589 0710 5270 0697 6582 53</p>	<p>3. Service Type</p> <p><input type="checkbox"/> Adult Signature <u>Hinkie Shanor</u> <input type="checkbox"/> Priority Mail Express®</p> <p><input type="checkbox"/> Adult Signature Restricted Delivery <u>Santa Fe NM 85800</u> <input type="checkbox"/> Registered Mail™</p> <p><input type="checkbox"/> Certified Mail® <input type="checkbox"/> Registered Mail Restricted Delivery</p> <p><input type="checkbox"/> Certified Mail Restricted Delivery <input type="checkbox"/> Signature Confirmation™</p> <p><input type="checkbox"/> Collect on Delivery <input type="checkbox"/> Signature Confirmation Restricted Delivery</p> <p><input type="checkbox"/> Collect on Delivery Restricted Delivery</p> <p><input type="checkbox"/> Insured Mail</p> <p><input type="checkbox"/> Insured Mail Restricted Delivery (over \$500)</p>
PS Form 3811, July 2020 PSN 7530-02-000-9053	Domestic Return Receipt



**U.S. Postal Service™**  
**CERTIFIED MAIL® RECEIPT**  
*Domestic Mail Only*

For delivery information, visit our website at [www.usps.com](http://www.usps.com)®.

OFFICIAL USE

9589 0710 5270 0697 6582 77

Certified Mail Fee	\$
Extra Services & Fees (check box, add fee as appropriate)	
<input type="checkbox"/> Return Receipt (hardcopy)	\$
<input type="checkbox"/> Return Receipt (electronic)	\$
<input type="checkbox"/> Certified Mail Restricted Delivery	\$
<input type="checkbox"/> Adult Signature Required	\$
<input type="checkbox"/> Adult Signature Restricted Delivery	\$
Postage	\$
<b>Total Postage and Fees</b>	\$

Postmark Here

Sent To

Street and Apt. No., or PO Box No. Javelina Partners  
616 Texas Street  
Fort Worth, TX 76102

City, State, ZIP+4® 24560-67 - PRO Bondi

PS Form 3800, January 2023 PSN 7530-02-000-9047 See Reverse for Instructions

SENDER: COMPLETE THIS SECTION	COMPLETE THIS SECTION ON DELIVERY																
<ul style="list-style-type: none"> <li>Complete items 1, 2, and 3.</li> <li>Print your name and address on the reverse so that we can return the card to you.</li> <li>Attach this card to the back of the mailpiece, or on the front if space permits.</li> </ul> <p>1. Article Addressed to:</p> <p style="text-align: center;">Javelina Partners 616 Texas Street Fort Worth, TX 76102</p> <p style="text-align: right;">24560-67 - PRO Bondi</p>  <p style="text-align: center;">9590 9402 8428 3156 5350 95</p> <p>2. Article Number (Transfer from service label)</p> <p>9589 0710 5270 0697 6582 77</p>	<p>A. Signature <input checked="" type="checkbox"/> Agent <b>X</b> Corri Cummings <input type="checkbox"/> Addressee</p> <p>B. Received by (Printed Name) C. Date of Delivery</p> <p>D. Is delivery address different from item 1? <input type="checkbox"/> Yes If YES, enter delivery address below: <input type="checkbox"/> No</p> <div style="border: 2px solid blue; padding: 5px; text-align: center;"> <p style="font-size: 1.5em; color: blue; margin: 0;"><b>RECEIVED</b></p> <p style="color: red; margin: 0;">JUN 12 2024</p> <p style="color: red; margin: 0;">JUN 17 2024</p> <p style="margin: 0;">BY: _____</p> </div> <p>3. Service Type</p> <table border="0"> <tr> <td><input type="checkbox"/> Adult Signature</td> <td><input type="checkbox"/> Priority Mail Express®</td> </tr> <tr> <td><input type="checkbox"/> Adult Signature Restricted Delivery</td> <td><input type="checkbox"/> Registered Mail™</td> </tr> <tr> <td><input type="checkbox"/> Certified Mail®</td> <td><input type="checkbox"/> Registered Mail Restricted Delivery</td> </tr> <tr> <td><input type="checkbox"/> Certified Mail Restricted Delivery</td> <td><input type="checkbox"/> Signature Confirmation™</td> </tr> <tr> <td><input type="checkbox"/> Collect on Delivery</td> <td><input type="checkbox"/> Signature Confirmation Restricted Delivery</td> </tr> <tr> <td><input type="checkbox"/> Collect on Delivery Restricted Delivery</td> <td></td> </tr> <tr> <td><input type="checkbox"/> Insured Mail</td> <td></td> </tr> <tr> <td><input type="checkbox"/> Insured Mail Restricted Delivery (over \$500)</td> <td></td> </tr> </table>	<input type="checkbox"/> Adult Signature	<input type="checkbox"/> Priority Mail Express®	<input type="checkbox"/> Adult Signature Restricted Delivery	<input type="checkbox"/> Registered Mail™	<input type="checkbox"/> Certified Mail®	<input type="checkbox"/> Registered Mail Restricted Delivery	<input type="checkbox"/> Certified Mail Restricted Delivery	<input type="checkbox"/> Signature Confirmation™	<input type="checkbox"/> Collect on Delivery	<input type="checkbox"/> Signature Confirmation Restricted Delivery	<input type="checkbox"/> Collect on Delivery Restricted Delivery		<input type="checkbox"/> Insured Mail		<input type="checkbox"/> Insured Mail Restricted Delivery (over \$500)	
<input type="checkbox"/> Adult Signature	<input type="checkbox"/> Priority Mail Express®																
<input type="checkbox"/> Adult Signature Restricted Delivery	<input type="checkbox"/> Registered Mail™																
<input type="checkbox"/> Certified Mail®	<input type="checkbox"/> Registered Mail Restricted Delivery																
<input type="checkbox"/> Certified Mail Restricted Delivery	<input type="checkbox"/> Signature Confirmation™																
<input type="checkbox"/> Collect on Delivery	<input type="checkbox"/> Signature Confirmation Restricted Delivery																
<input type="checkbox"/> Collect on Delivery Restricted Delivery																	
<input type="checkbox"/> Insured Mail																	
<input type="checkbox"/> Insured Mail Restricted Delivery (over \$500)																	
PS Form 3811, July 2020 PSN 7530-02-000-9053	stic Return Receipt																

**U.S. Postal Service™**  
**CERTIFIED MAIL® RECEIPT**  
 Domestic Mail Only

For delivery information, visit our website at [www.usps.com](http://www.usps.com)®.

OFFICIAL RECEIPT

ROSWELL, NM 88201  
 JUN 11 2024

Certified Mail Fee \$ \_\_\_\_\_

Extra Services & Fees (check box, add fee as appropriate)

Return Receipt (hardcopy) \$ \_\_\_\_\_

Return Receipt (electronic) \$ \_\_\_\_\_

Certified Mail Restricted Delivery \$ \_\_\_\_\_

Adult Signature Required \$ \_\_\_\_\_

Adult Signature Restricted Delivery \$ \_\_\_\_\_

Postage \$ \_\_\_\_\_

**Total Postage and Fees** \$ \_\_\_\_\_

Sent To

Street and Apt. No., or PO Box No. LLJ Ventures, LLC  
 PO Box 3188

City, State, ZIP+4® Roswell, NM 88202 24560-67 - PRO Bondi

PS Form 3800, January 2023 PSN 7530-02-000-9047 See Reverse for Instructions

SENDER: COMPLETE THIS SECTION	COMPLETE THIS SECTION ON DELIVERY
<ul style="list-style-type: none"> <li>■ Complete items 1, 2, and 3.</li> <li>■ Print your name and address on the reverse so that we can return the card to you.</li> <li>■ Attach this card to the back of the mailpiece, or on the front if space permits.</li> </ul>	<p>A. Signature <span style="float: right;"><input type="checkbox"/> Agent <input type="checkbox"/> Addressee</span></p> <p style="text-align: right; font-size: 1.2em;">11 JUN 2024</p> <p>B. Received by (Printed Name) <span style="float: right;">C. Date of Delivery</span></p> <p style="text-align: right; font-size: 1.2em;">6-11-24</p> <p>D. Is delivery address different from item 1? <input type="checkbox"/> Yes        If YES, enter delivery address below: <input checked="" type="checkbox"/> No</p>
<p>1. Article Addressed to:</p> <p style="text-align: center; padding: 10px;">LLJ Ventures, LLC          PO Box 3188          Roswell, NM 88202</p> <p style="text-align: right; font-size: 0.8em;">24560-67 - PRO Bondi</p> <div style="text-align: center;">   <span style="font-size: 1.2em;">9590 9402 8428 3156 5350 88</span> </div>	<div style="text-align: center; font-size: 2em; color: red; opacity: 0.5;">RECEIVED</div> <div style="text-align: center; font-size: 1.5em; color: red;">JUN 11 2024</div> <p style="text-align: right; font-size: 1.2em;">JUN 13 2024</p> <p>3. Service Type</p> <p><input type="checkbox"/> Adult Signature <span style="float: right;"><input type="checkbox"/> Priority Mail Express®</span></p> <p><input type="checkbox"/> Adult Signature Restricted Delivery <span style="float: right;"><input type="checkbox"/> Registered Mail™</span></p> <p><input type="checkbox"/> Certified Mail® <span style="float: right;"><input type="checkbox"/> Registered Mail Restricted Delivery</span></p> <p><input type="checkbox"/> Certified Mail Restricted Delivery <span style="float: right;"><input type="checkbox"/> Signature Confirmation™</span></p> <p><input type="checkbox"/> Collect on Delivery <span style="float: right;"><input type="checkbox"/> Signature Confirmation Restricted Delivery</span></p> <p><input type="checkbox"/> Collect on Delivery Restricted Delivery <span style="float: right;"><input type="checkbox"/> Insured Mail</span></p> <p><input type="checkbox"/> Insured Mail Restricted Delivery (over \$500)</p>
<p>2. Article Number (Transfer from service label)</p> <p style="font-size: 1.2em;">9589 0710 5270 0697 6581 85</p>	<p style="text-align: right; font-size: 0.8em;">Domestic Return Receipt</p>

**U.S. Postal Service™**  
**CERTIFIED MAIL® RECEIPT**  
*Domestic Mail Only*

For delivery information, visit our website at [www.usps.com](http://www.usps.com)®.

OFFICIAL USE

9589 0710 5270 0697 6541 94

Certified Mail Fee	\$
Extra Services & Fees (check box, add fee as appropriate)	
<input type="checkbox"/> Return Receipt (hardcopy)	\$
<input type="checkbox"/> Return Receipt (electronic)	\$
<input type="checkbox"/> Certified Mail Restricted Delivery	\$
<input type="checkbox"/> Adult Signature Required	\$
<input type="checkbox"/> Adult Signature Restricted Delivery	\$
Postage	\$
<b>Total Postage and Fees</b>	\$

Postmark Here

Santa Fe NM Main Post Office  
JUN 07 2024

Sent To	MRC Permian Company
Street and Apt. No., or PO Box No.	One Lincoln Centre
City, State, ZIP+4®	5400 LBJ Freeway Suite 1500
	Dallas, TX 75240-1017
	24560-67 - PRO Bondi

PS Form 3800, January 2023 PSN 7530-02-000-9047 See Reverse for Instructions

SENDER: COMPLETE THIS SECTION	COMPLETE THIS SECTION ON DELIVERY
<ul style="list-style-type: none"> <li>Complete items 1, 2, and 3.</li> <li>Print your name and address on the reverse so that we can return the card to you.</li> <li>Attach this card to the back of the mailpiece, or on the front if space permits.</li> </ul> <p>1. Article Addressed to:</p> <div style="border: 1px solid black; padding: 5px; margin: 5px;"> <p>MRC Permian Company One Lincoln Centre 5400 LBJ Freeway Suite 1500 Dallas, TX 75240-1017 24560-67 - PRO Bondi</p> </div> <p>9590 9402 8562 3186 0237 87</p> <p>2. Article Number (Transfer from service label)</p> <p>9589 0710 5270 0697 6541 94</p>	<p>A. Signature</p> <p><b>X</b> <span style="float: right;"><input type="checkbox"/> Agent <input type="checkbox"/> Addressee</span></p> <p>B. Received by (Printed Name) C. Date of Delivery</p> <p>D. Is delivery address different from item 1? <input type="checkbox"/> Yes If YES, enter delivery address below: <input type="checkbox"/> No</p> <div style="text-align: center; border: 1px solid black; padding: 10px; margin: 10px;"> <p style="font-size: 2em; font-weight: bold;">RECEIVED</p> <p style="font-size: 1.5em;">JUN 14 2024</p> </div> <p>3. Service Type Hinkle Shanor LP <input type="checkbox"/> Priority Mail Express®</p> <p><input type="checkbox"/> Adult Signature <input type="checkbox"/> Registered Mail™</p> <p><input type="checkbox"/> Adult Signature Restricted Delivery 8760 <input type="checkbox"/> Registered Mail Restricted Delivery</p> <p><input type="checkbox"/> Certified Mail® <input type="checkbox"/> Signature Confirmation™</p> <p><input type="checkbox"/> Certified Mail Restricted Delivery <input type="checkbox"/> Signature Confirmation Restricted Delivery</p> <p><input type="checkbox"/> Collect on Delivery</p> <p><input type="checkbox"/> Collect on Delivery Restricted Delivery</p> <p><input type="checkbox"/> Insured Mail</p> <p><input type="checkbox"/> Insured Mail Restricted Delivery (over \$500)</p>
PS Form 3811, July 2020 PSN 7530-02-000-9053	Domestic Return Receipt

9589 0710 5270 0697 6542 00

**U.S. Postal Service™**  
**CERTIFIED MAIL® RECEIPT**  
 Domestic Mail Only

For delivery information, visit our website at [www.usps.com](http://www.usps.com)®.

**OFFICIAL USE**

Certified Mail Fee  
 \$

Extra Services & Fees (check box, add fee as appropriate)

Return Receipt (hardcopy) \$

Return Receipt (electronic) \$

Certified Mail Restricted Delivery \$

Adult Signature Required \$

Adult Signature Restricted Delivery \$

Postage  
 \$

**Total Postage and Fees**  
 \$

Sent To

Street and Apt. No., or PO Box No. Mewbourne Oil Company  
 500 West Texas Avenue, Suite 1020

City, State, ZIP+4® Midland, TX 79701 24560-67 - PRO Bondi

PS Form 3800, January 2023 PSN 7530-02-000-9047 See Reverse for Instructions

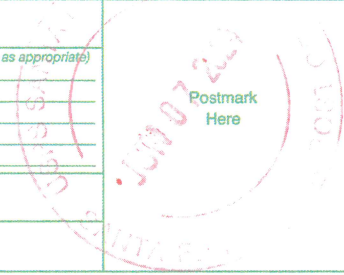

SENDER: COMPLETE THIS SECTION	COMPLETE THIS SECTION ON DELIVERY
<ul style="list-style-type: none"> <li>Complete items 1, 2, and 3.</li> <li>Print your name and address on the reverse so that we can return the card to you.</li> <li>Attach this card to the back of the mailpiece, or on the front if space permits.</li> </ul>	<p>A. Signature  <input checked="" type="checkbox"/> [Signature] <input type="checkbox"/> Agent  <input type="checkbox"/> Addressee</p> <p>B. Received by (Printed Name) C. Date of Delivery    [Signature] 6/12/24</p> <p>D. Is delivery address different from item 1? <input type="checkbox"/> Yes    If YES, enter delivery address below: <input type="checkbox"/> No</p>
<p>1. Article Addressed to:</p> <p>Mewbourne Oil Company          500 West Texas Avenue, Suite 1020          Midland, TX 79701</p> <p>24560-67 - PRO Bondi</p> <p>9590 9402 8562 3186 0237 70</p>	<p><b>RECEIVED</b>          JUN 12 2024</p>
<p>2. Article Number (Transfer from service label)          9589 0710 5270 0697 6542 00</p>	<p>3. Service Type</p> <p><input type="checkbox"/> Adult Signature</p> <p><input type="checkbox"/> Adult Signature Restricted Delivery</p> <p><input type="checkbox"/> Certified Mail®</p> <p><input type="checkbox"/> Certified Mail Restricted Delivery</p> <p><input type="checkbox"/> Collect on Delivery</p> <p><input type="checkbox"/> Collect on Delivery Restricted Delivery</p> <p><input type="checkbox"/> Insured Mail</p> <p><input type="checkbox"/> Insured Mail Restricted Delivery (over \$500)</p> <p><input type="checkbox"/> Priority Mail Express®</p> <p><input type="checkbox"/> Registered Mail™</p> <p><input type="checkbox"/> Registered Mail Restricted Delivery</p> <p><input type="checkbox"/> Signature Confirmation™</p> <p><input type="checkbox"/> Signature Confirmation Restricted Delivery</p>
<p>PS Form 3811, July 2020 PSN 7530-02-000-9053</p>	<p>Domestic Return Receipt</p>

**U.S. Postal Service™**  
**CERTIFIED MAIL® RECEIPT**  
*Domestic Mail Only*

For delivery information, visit our website at [www.usps.com](http://www.usps.com)®.

OFFICIAL USE

JUN 07 2024  
Postmark Here

9589 0710 5270 0697 6582 84

Certified Mail Fee \$

Extra Services & Fees (check box, add fee as appropriate)

Return Receipt (hardcopy) \$

Return Receipt (electronic) \$

Certified Mail Restricted Delivery \$

Adult Signature Required \$

Adult Signature Restricted Delivery \$

Postage \$

Total Postage and Fees \$

Sent To

Street and Apt. No., or PO Box No. Zorro Partners, Ltd.  
616 Texas Street  
Fort Worth, TX 76102

City, State, ZIP+4® 24560-67 - PRO Bondi

PS Form 3800, January 2023 PSN 7530-02-000-9047 See Reverse for Instructions

SENDER: COMPLETE THIS SECTION	COMPLETE THIS SECTION ON DELIVERY
<ul style="list-style-type: none"> <li>■ Complete items 1, 2, and 3.</li> <li>■ Print your name and address on the reverse so that we can return the card to you.</li> <li>■ Attach this card to the back of the mailpiece, or on the front if space permits.</li> </ul>	<p>A. Signature <b>X</b> Corri Cummings <input checked="" type="checkbox"/> Agent <input type="checkbox"/> Addressee</p> <p>B. Received by (Printed Name) C. Date of Delivery</p> <p>D. Is delivery address different from item 1? <input type="checkbox"/> Yes If YES, enter delivery address below <input checked="" type="checkbox"/> No</p> <div style="border: 2px solid blue; padding: 5px; text-align: center; color: blue; font-weight: bold;">             RECEIVED              JUN 12 2024              BY: JUN 17 2024           </div>
<p>1. Article Addressed to:</p> <div style="border: 1px solid black; padding: 10px; margin: 5px 0;"> <p>Zorro Partners, Ltd. 616 Texas Street Fort Worth, TX 76102</p> <p style="text-align: right; font-size: 0.8em;">24560-67 - PRO Bondi</p> </div> <p style="text-align: center;">9590 9402 8562 3186 0237 49</p>	<p>3. Service Type</p> <p><input type="checkbox"/> Adult Signature <input type="checkbox"/> Priority Mail Express®</p> <p><input type="checkbox"/> Adult Signature Restricted Delivery <input type="checkbox"/> Registered Mail™</p> <p><input type="checkbox"/> Certified Mail® <input type="checkbox"/> Registered Mail Restricted Delivery</p> <p><input type="checkbox"/> Certified Mail Restricted Delivery <input type="checkbox"/> Signature Confirmation™</p> <p><input type="checkbox"/> Collect on Delivery <input type="checkbox"/> Signature Confirmation Restricted Delivery</p> <p><input type="checkbox"/> Collect on Delivery Restricted Delivery</p> <p><input type="checkbox"/> Insured Mail</p> <p><input type="checkbox"/> Insured Mail Restricted Delivery (over \$500)</p>
<p>2. Article Number (Transfer from service label)</p> <p>9589 0710 5270 0697 6582 84</p>	<p>PS Form 3811, July 2020 PSN 7530-02-000-9053</p> <p style="text-align: right;">Domestic Return Receipt</p>

9589 0710 5270 2069 6286 59

<b>U.S. Postal Service™</b>	
<b>CERTIFIED MAIL® RECEIPT</b>	
<i>Domestic Mail Only</i>	
For delivery information, visit our website at <a href="http://www.usps.com">www.usps.com</a> ®	
<b>OFFICIAL USE</b>	
Certified Mail Fee	\$ _____
Extra Services & Fees (check box, add fee as appropriate)	
<input type="checkbox"/> Return Receipt (hardcopy)	\$ _____
<input type="checkbox"/> Return Receipt (electronic)	\$ _____
<input type="checkbox"/> Certified Mail Restricted Delivery	\$ _____
<input type="checkbox"/> Adult Signature Required	\$ _____
<input type="checkbox"/> Adult Signature Restricted Delivery	\$ _____
Postage	\$ _____
<b>Total Postage and Fees</b>	\$ _____
<b>Sent To</b>	
Street and Apt. No., or PO Box No.	Bath County Holdings, LLC 5557 Emerson Avenue
City, State, ZIP+4®	Dallas, TX 75209 24560-67 – PRO Bondi
PS Form 3800, January 2023 PSN 7530-02-000-9047 See Reverse for Instructions	



ALERT: FLOODING AND SEVERE WEATHER IN THE SOUTH, SOUTHEAST, AND CENTRAL U.S. ...

# USPS Tracking®

FAQs >

Tracking Number:

Remove X

## 9589071052702069628659

Copy

Add to Informed Delivery (<https://informedelivery.usps.com/>)

### Latest Update

Your package is moving within the USPS network and is on track to be delivered to its final destination. It is currently in transit to the next facility.

#### Get More Out of USPS Tracking:

USPS Tracking Plus®

Delivered

Out for Delivery

Preparing for Delivery

### Moving Through Network

In Transit to Next Facility

June 12, 2024

Departed USPS Facility

ALBUQUERQUE, NM 87101

June 8, 2024, 8:06 am

Arrived at USPS Facility

ALBUQUERQUE, NM 87101

June 7, 2024, 9:45 pm

Hide Tracking History

Feedback

**What Do USPS Tracking Statuses Mean?** (<https://faq.usps.com/s/article/Where-is-my-package>)

---

**Text & Email Updates**



---

**USPS Tracking Plus®**



---

**Product Information**



**See Less** ^

Track Another Package

Enter tracking or barcode numbers

## Need More Help?

Contact USPS Tracking support for further assistance.

**FAQs**

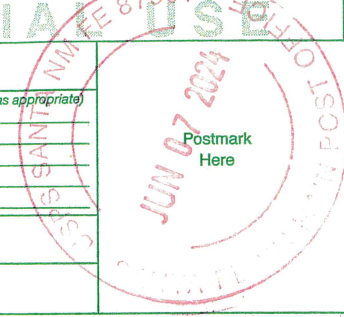

9589 0710 5270 0697 6582 22

<b>U.S. Postal Service™</b>	
<b>CERTIFIED MAIL® RECEIPT</b>	
<i>Domestic Mail Only</i>	
For delivery information, visit our website at <a href="http://www.usps.com">www.usps.com</a> ®.	
<b>OFFICIAL USE</b>	
Certified Mail Fee	 <p>Postmark Here</p>
\$	
Extra Services & Fees (check box, add fee as appropriate)	
<input type="checkbox"/> Return Receipt (hardcopy) \$ _____	
<input type="checkbox"/> Return Receipt (electronic) \$ _____	
<input type="checkbox"/> Certified Mail Restricted Delivery \$ _____	
<input type="checkbox"/> Adult Signature Required \$ _____	
<input type="checkbox"/> Adult Signature Restricted Delivery \$ _____	
Postage	
\$	
<b>Total Postage and Fees</b>	
\$	
<b>Sent To</b>	
Street and Apt. No., or PO Box No.	Davoil, Inc. PO Box 122269
City, State, ZIP+4®	Fort Worth, TX 76121-2269 24560-67 - PRO Bondi
PS Form 3800, January 2023 PSN 7530-02-000-9047 See Reverse for Instructions.	

ALERT: FLOODING AND SEVERE WEATHER IN THE SOUTH, SOUTHEAST, AND CENTRAL U.S. ...

# USPS Tracking®

FAQs >

Tracking Number:

Remove X

## 9589071052700697658222

Copy

Add to Informed Delivery (<https://informedelivery.usps.com/>)

### Latest Update

Your item was picked up at the post office at 9:09 am on June 13, 2024 in FORT WORTH, TX 76116.

Get More Out of USPS Tracking:

USPS Tracking Plus®

Feedback

### Delivered

**Delivered, Individual Picked Up at Post Office**

FORT WORTH, TX 76116

June 13, 2024, 9:09 am

### Available for Pickup

RIDGLEA

3020 CHERRY LN

FORT WORTH TX 76116-3944

M-F 0830-1700; SAT 0830-1300

June 11, 2024, 9:49 am

### Arrived at Post Office

FORT WORTH, TX 76116

June 11, 2024, 9:49 am

### In Transit to Next Facility

June 10, 2024

### Arrived at USPS Regional Facility

FORT WORTH TX DISTRIBUTION CENTER

June 9, 2024, 2:17 pm

**Departed USPS Facility**

ALBUQUERQUE, NM 87101

June 8, 2024, 8:06 am

**Arrived at USPS Facility**

ALBUQUERQUE, NM 87101

June 7, 2024, 9:47 pm

**Hide Tracking History**

[What Do USPS Tracking Statuses Mean?](https://faq.usps.com/s/article/Where-is-my-package) (https://faq.usps.com/s/article/Where-is-my-package)

**Text & Email Updates**



**USPS Tracking Plus®**



**Product Information**



**See Less** ^

Track Another Package

Enter tracking or barcode numbers

## Need More Help?

Contact USPS Tracking support for further assistance.

**FAQs**

9589 0710 5270 0697 6582 46

U.S. Postal Service™  
**CERTIFIED MAIL® RECEIPT**  
Domestic Mail Only

For delivery information, visit our website at [www.usps.com](http://www.usps.com)®.

**OFFICIAL USE**

Certified Mail Fee		
\$		
Extra Services & Fees (check box, add fee as appropriate)		
<input type="checkbox"/>	Return Receipt (hardcopy) \$	
<input type="checkbox"/>	Return Receipt (electronic) \$	
<input type="checkbox"/>	Certified Mail Restricted Delivery \$	
<input type="checkbox"/>	Adult Signature Required \$	
<input type="checkbox"/>	Adult Signature Restricted Delivery \$	
Postage		Postmark Here
\$		
Total Postage and Fees		
\$		

Sent To	
Street and Apt. No., or PO Box No.	GRO Energy, LLC 4341 Potomac Avenue Dallas, TX 75205
City, State, ZIP+4®	24560-67 - PRO Bondi

PS Form 3800, January 2023 PSN 7530-02-000-9047 See Reverse for Instructions

ALERT: FLOODING AND SEVERE WEATHER IN THE SOUTH, SOUTHEAST, AND CENTRAL U.S. ...

# USPS Tracking®

FAQs >

Tracking Number:

Remove X

## 9589071052700697658246

Copy

Add to Informed Delivery (<https://informedelivery.usps.com/>)

### Latest Update

Your item was delivered to an individual at the address at 12:37 pm on June 10, 2024 in DALLAS, TX 75205.

Get More Out of USPS Tracking:

USPS Tracking Plus®

Feedback

### Delivered

Delivered, Left with Individual

DALLAS, TX 75205

June 10, 2024, 12:37 pm

### Departed USPS Facility

ALBUQUERQUE, NM 87101

June 8, 2024, 8:06 am

### Arrived at USPS Facility

ALBUQUERQUE, NM 87101

June 7, 2024, 9:47 pm

Hide Tracking History

[What Do USPS Tracking Statuses Mean?](https://faq.usps.com/s/article/Where-is-my-package) (<https://faq.usps.com/s/article/Where-is-my-package>)

Text & Email Updates



## USPS Tracking Plus®



---

## Product Information



See Less

Track Another Package

Enter tracking or barcode numbers

## Need More Help?

Contact USPS Tracking support for further assistance.

[FAQs](#)

9589 0710 5270 0697 6582 60

U.S. Postal Service™  
CERTIFIED MAIL® RECEIPT  
Domestic Mail Only

For delivery information, visit our website at [www.usps.com](http://www.usps.com)®.

OFFICIAL USE

Certified Mail Fee	\$
Extra Services & Fees (check box, add fee as appropriate)	
<input type="checkbox"/> Return Receipt (hardcopy)	\$
<input type="checkbox"/> Return Receipt (electronic)	\$
<input type="checkbox"/> Certified Mail Restricted Delivery	\$
<input type="checkbox"/> Adult Signature Required	\$
<input type="checkbox"/> Adult Signature Restricted Delivery	\$



Postmark Here

Postage	\$
Total Postage and Fees	\$

Sent To	
Street and Apt. No., or PO Box No.	JCMerritt Energy, LLC 4229 San Carlos Street Dallas, TX 75205
City, State, ZIP+4®	24560-67 - PRO Bondi

PS Form 3800, January 2023 PSN 7530-02-000-9047 See Reverse for Instructions

ALERT: FLOODING AND SEVERE WEATHER IN THE SOUTH, SOUTHEAST, AND CENTRAL U.S. ...

# USPS Tracking®

FAQs >

Tracking Number:

Remove X

## 9589071052700697658260

Copy

Add to Informed Delivery (<https://informedelivery.usps.com/>)

### Latest Update

Your item was delivered to an individual at the address at 2:43 pm on June 10, 2024 in DALLAS, TX 75205.

Get More Out of USPS Tracking:

USPS Tracking Plus®

Feedback

### Delivered

Delivered, Left with Individual

DALLAS, TX 75205

June 10, 2024, 2:43 pm

### Departed USPS Facility

ALBUQUERQUE, NM 87101

June 8, 2024, 8:06 am

### Arrived at USPS Facility

ALBUQUERQUE, NM 87101

June 7, 2024, 9:45 pm

Hide Tracking History

[What Do USPS Tracking Statuses Mean?](https://faq.usps.com/s/article/Where-is-my-package) (<https://faq.usps.com/s/article/Where-is-my-package>)

Text & Email Updates





## USPS Tracking Plus®



---

## Product Information



See Less ^

Track Another Package

Enter tracking or barcode numbers

## Need More Help?

Contact USPS Tracking support for further assistance.

FAQs

9589 0710 5270 0697 6581 92

U.S. Postal Service™  
**CERTIFIED MAIL® RECEIPT**  
Domestic Mail Only

For delivery information, visit our website at [www.usps.com](http://www.usps.com)

OFFICIAL USE

Certified Mail Fee	\$
Extra Services & Fees (check box, add fee as appropriate)	
<input type="checkbox"/> Return Receipt (hardcopy)	\$
<input type="checkbox"/> Return Receipt (electronic)	\$
<input type="checkbox"/> Certified Mail Restricted Delivery	\$
<input type="checkbox"/> Adult Signature Required	\$
<input type="checkbox"/> Adult Signature Restricted Delivery	\$
Postage	\$
Total Postage and Fees	\$

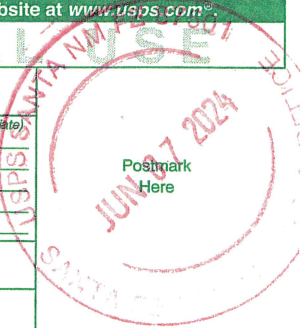

Postmark Here

Sent To	
Street and Apt. No., or PO Box No.	Lindy's Living Trust U/T/A 7/8/1994 215 W Bandera Rd., Suite 114-620 Boerne, TX 78006
City, State, ZIP+4®	24560-67 - PRO Bondi

PS Form 3800, January 2023 PSN 7530-02-000-9047 See Reverse for Instructions

ALERT: FLOODING AND SEVERE WEATHER IN THE SOUTH, SOUTHEAST, AND CENTRAL U.S. ...

# USPS Tracking®

FAQs >

Tracking Number:

Remove X

## 9589071052700697658192

Copy

Add to Informed Delivery (<https://informedelivery.usps.com/>)

### Latest Update

Your item was delivered to an individual at the address at 11:10 am on June 10, 2024 in BOERNE, TX 78006.

#### Get More Out of USPS Tracking:

USPS Tracking Plus®

Feedback

#### Delivered

Delivered, Left with Individual

BOERNE, TX 78006  
June 10, 2024, 11:10 am

#### Arrived at USPS Regional Facility

SAN ANTONIO TX DISTRIBUTION CENTER  
June 9, 2024, 11:38 am

#### Departed USPS Facility

ALBUQUERQUE, NM 87101  
June 8, 2024, 8:06 am

#### Arrived at USPS Facility

ALBUQUERQUE, NM 87101  
June 7, 2024, 9:45 pm

Hide Tracking History

What Do USPS Tracking Statuses Mean? (<https://faq.usps.com/s/article/Where-is-my-package>)

**Text & Email Updates**



**USPS Tracking Plus®**



**Product Information**



**See Less** ^

Track Another Package

Enter tracking or barcode numbers

## Need More Help?

Contact USPS Tracking support for further assistance.

**FAQs**

9589 0710 5270 0697 6542 17

U.S. Postal Service™  
CERTIFIED MAIL® RECEIPT  
Domestic Mail Only

For delivery information, visit our website at [www.usps.com](http://www.usps.com)®.

OFFICIAL USE

Certified Mail Fee

\$

- Extra Services & Fees (check box, add fee as appropriate)
- Return Receipt (hardcopy) \$
  - Return Receipt (electronic) \$
  - Certified Mail Restricted Delivery \$
  - Adult Signature Required \$
  - Adult Signature Restricted Delivery \$

Postmark  
Here

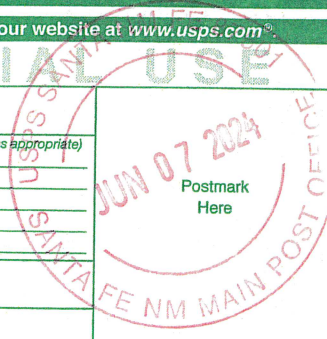

Postage

\$

Total Postage and Fees

\$

Sent To

Street and Apt. No., or PO Box No.

Pony Oil Capital, LLC  
3100 Monticello Ave., Suite 500  
Dallas, TX 75205

City, State, ZIP+4®

24560-67 - PRO Bondi

PS Form 3800, January 2023 PSN 7530-02-000-9047 See Reverse for Instructions

ALERT: FLOODING AND SEVERE WEATHER IN THE SOUTH, SOUTHEAST, AND CENTRAL U.S. ...

# USPS Tracking®

FAQs >

Tracking Number:

Remove X

## 9589071052700697654217

Copy

Add to Informed Delivery (<https://informedelivery.usps.com/>)

### Latest Update

Your item was delivered to the front desk, reception area, or mail room at 1:13 pm on June 10, 2024 in DALLAS, TX 75205.

Get More Out of USPS Tracking:

USPS Tracking Plus®

Feedback

### Delivered

Delivered, Front Desk/Reception/Mail Room

DALLAS, TX 75205

June 10, 2024, 1:13 pm

### Departed USPS Facility

ALBUQUERQUE, NM 87101

June 8, 2024, 8:06 am

### Arrived at USPS Facility

ALBUQUERQUE, NM 87101

June 7, 2024, 9:45 pm

Hide Tracking History

[What Do USPS Tracking Statuses Mean?](https://faq.usps.com/s/article/Where-is-my-package) (<https://faq.usps.com/s/article/Where-is-my-package>)

Text & Email Updates



## USPS Tracking Plus®



---

## Product Information



See Less

Track Another Package

Enter tracking or barcode numbers

## Need More Help?

Contact USPS Tracking support for further assistance.

[FAQs](#)

9589 0710 5270 0697 6542 24

**U.S. Postal Service™**  
**CERTIFIED MAIL® RECEIPT**  
Domestic Mail Only

For delivery information, visit our website at [www.usps.com](http://www.usps.com)®.

**OFFICIAL USE**

Certified Mail Fee

\$ \_\_\_\_\_

Extra Services & Fees (check box, add fee as appropriate)

- Return Receipt (hardcopy) \$ \_\_\_\_\_
- Return Receipt (electronic) \$ \_\_\_\_\_
- Certified Mail Restricted Delivery \$ \_\_\_\_\_
- Adult Signature Required \$ \_\_\_\_\_
- Adult Signature Restricted Delivery \$ \_\_\_\_\_

Postmark  
Here

Postage

\$ \_\_\_\_\_

Total Postage and Fees

\$ \_\_\_\_\_

Sent To

Street and Apt. No., or PO Box No. Sabinal Energy Operating, LLC \_\_\_\_\_

1780 Hughes Landing Blvd., Ste 1200 \_\_\_\_\_

City, State, ZIP+4® The Woodlands, TX 77380 \_\_\_\_\_

24560-67 - PRO Bondi

PS Form 3800, January 2023 PSN 7530-02-000-9047 See Reverse for Instructions



ALERT: FLOODING AND SEVERE WEATHER IN THE SOUTH, SOUTHEAST, AND CENTRAL U.S. ...

# USPS Tracking®

FAQs >

Tracking Number:

Remove X

## 9589071052700697654224

Copy

Add to Informed Delivery (<https://informedelivery.usps.com/>)

### Latest Update

Your item has been delivered to an agent for final delivery in SPRING, TX 77380 on June 10, 2024 at 10:33 am.

Get More Out of USPS Tracking:

USPS Tracking Plus®

Feedback

#### Delivered to Agent

Delivered to Agent for Final Delivery

SPRING, TX 77380  
June 10, 2024, 10:33 am

#### Departed USPS Facility

ALBUQUERQUE, NM 87101  
June 8, 2024, 8:06 am

#### Arrived at USPS Facility

ALBUQUERQUE, NM 87101  
June 7, 2024, 9:45 pm

Hide Tracking History

[What Do USPS Tracking Statuses Mean?](https://faq.usps.com/s/article/Where-is-my-package) (<https://faq.usps.com/s/article/Where-is-my-package>)

Text & Email Updates



## USPS Tracking Plus®



---

## Product Information



See Less ^

Track Another Package

## Need More Help?

Contact USPS Tracking support for further assistance.

[FAQs](#)

9589 0710 5270 0697 6583 07

**U.S. Postal Service™**  
**CERTIFIED MAIL® RECEIPT**  
*Domestic Mail Only*

For delivery information, visit our website at [www.usps.com](http://www.usps.com)®.

**OFFICIAL USE**

Certified Mail Fee	\$
Extra Services & Fees (check box, add fees as appropriate)	
<input type="checkbox"/> Return Receipt (hardcopy)	\$
<input type="checkbox"/> Return Receipt (electronic)	\$
<input type="checkbox"/> Certified Mail Restricted Delivery	\$
<input type="checkbox"/> Adult Signature Required	\$
<input type="checkbox"/> Adult Signature Restricted Delivery	\$

Postmark  
Here



Postage	\$
<b>Total Postage and Fees</b>	\$

<b>Sent To</b>	
Street and Apt. No., or PO Box No.	Southpaw Land & Timber, LLC 4447 N Central Expwy, Ste 110-200 Dallas, TX 75205
City, State, ZIP+4®	24560-67 - PRO Bondi

PS Form 3800, January 2023 PSN 7530-02-000-9047 See Reverse for Instructions

ALERT: FLOODING AND SEVERE WEATHER IN THE SOUTH, SOUTHEAST, AND CENTRAL U.S. ...

# USPS Tracking®

FAQs >

Tracking Number:

Remove X

## 9589071052700697658307

Copy

Add to Informed Delivery (<https://informedelivery.usps.com/>)

### Latest Update

Your package is moving within the USPS network and is on track to be delivered to its final destination. It is currently in transit to the next facility.

### Get More Out of USPS Tracking:

USPS Tracking Plus®

Delivered

Out for Delivery

Preparing for Delivery

### Moving Through Network

**In Transit to Next Facility**

June 12, 2024

**Departed USPS Facility**

ALBUQUERQUE, NM 87101

June 8, 2024, 8:06 am

**Arrived at USPS Facility**

ALBUQUERQUE, NM 87101

June 7, 2024, 9:45 pm

Hide Tracking History

Feedback

**What Do USPS Tracking Statuses Mean?** (<https://faq.usps.com/s/article/Where-is-my-package>)

---

**Text & Email Updates**



---

**USPS Tracking Plus®**



---

**Product Information**



**See Less** ^

Track Another Package

Enter tracking or barcode numbers

## Need More Help?

Contact USPS Tracking support for further assistance.

**FAQs**

9589 0710 5270 0697 6582 911

# U.S. Postal Service™ CERTIFIED MAIL® RECEIPT

Domestic Mail Only

For delivery information, visit our website at [www.usps.com](http://www.usps.com)®.

## OFFICIAL USE

Certified Mail Fee

\$

Extra Services & Fees (check box, add fee as appropriate)

- Return Receipt (hardcopy) \$
- Return Receipt (electronic) \$
- Certified Mail Restricted Delivery \$
- Adult Signature Required \$
- Adult Signature Restricted Delivery \$

Postmark  
Here

Postage

\$

Total Postage and Fees

\$

Sent To

Street and Apt. No., or PO Box No.

Tanos Energy Holdings II LLC  
821 ESE Loop 324, Suite 400  
Tyler, Texas 75701

City, State, ZIP+4®

24560-67 - PRO Bondi

PS Form 3800, January 2023 PSN 7530-02-000-9047 See Reverse for Instructions

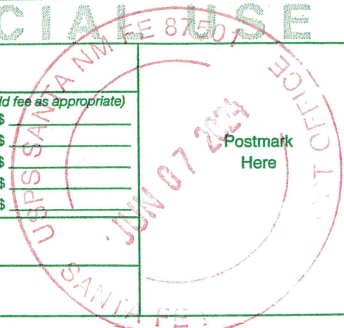

ALERT: FLOODING AND SEVERE WEATHER IN THE SOUTH, SOUTHEAST, AND CENTRAL U.S. ...

# USPS Tracking®

FAQs >

Tracking Number:

Remove X

## 9589071052700697658291

Copy

Add to Informed Delivery (<https://informedelivery.usps.com/>)

### Latest Update

Your item was delivered to an individual at the address at 11:23 am on June 10, 2024 in TYLER, TX 75701.

Get More Out of USPS Tracking:

USPS Tracking Plus®

Feedback

### Delivered

Delivered, Left with Individual

TYLER, TX 75701

June 10, 2024, 11:23 am

### Arrived at USPS Regional Facility

COPPELL TX DISTRIBUTION CENTER

June 9, 2024, 1:05 pm

### Departed USPS Facility

ALBUQUERQUE, NM 87101

June 8, 2024, 8:06 am

### Arrived at USPS Facility

ALBUQUERQUE, NM 87101

June 7, 2024, 9:45 pm

Hide Tracking History

What Do USPS Tracking Statuses Mean? (<https://faq.usps.com/s/article/Where-is-my-package>)

**Text & Email Updates**



**USPS Tracking Plus®**



**Product Information**



**See Less** ^

Track Another Package

Enter tracking or barcode numbers

## Need More Help?

Contact USPS Tracking support for further assistance.

**FAQs**





Texas/New Mexico

PO Box 631667 Cincinnati, OH 45263-1667

GANNETT

**AFFIDAVIT OF PUBLICATION**

Everett Holmes  
Hinkle Shanor, Llp  
Pobox 2068  
Santa Fe NM 87504

STATE OF WISCONSIN, COUNTY OF BROWN

The Carlsbad Current Argus, a newspaper published in the city of Carlsbad, Eddy County, State of New Mexico, and personal knowledge of the facts herein state and that the notice hereto annexed was Published in said newspapers in the issue:

06/12/2024

and that the fees charged are legal.  
Sworn to and subscribed before on 06/12/2024

This is to notify all interested parties, including Ard Oil, Ltd.; Both County Holdings, LLC; Dovoil, Inc.; Devon Energy Production Company LP; GRO Energy, LLC; Great Western Drilling, Ltd; JCMerrill Energy, LLC; Javeling Partners, LLC; Ventures, LLC; Lindy's Living Trust U/T/A 7/8/1994; MRC Permian Company; Mewbourne Oil Company; Pony Oil Capital, LLC; Sabinal Energy Operating, LLC; Southpaw Land & Timber, LLC; Tonas Energy Holdings II LLC; Zorro Partners, Ltd.; and their successors and assigns, that the New Mexico Oil Conservation Division will conduct a hearing on an application submitted by Permian Resources Operating, LLC (Case No. 24565). The hearing will be conducted on June 27, 2024, in a hybrid fashion, both in-person at the Energy, Minerals, Natural Resources Department, Wendell Chino Building, Pecos Hall, 1220 South St. Francis Drive, 1st Floor, Santa Fe, NM 87505 and via the WebEx virtual meeting platform. To participate virtually, see the instructions posted on the OCD Hearings website: <https://www.emnrd.nm.gov/ocd/hearing-info/>. Permian Resources Operating, LLC ("Applicant") (OGRID No. 372165) applies for an order: (1) establishing a 320-acre, more or less, standard, overlapping horizontal spacing unit comprised of the S/2 N/2 of Sections 23 and 24, Township 20 South, Range 28 East, Eddy County, New Mexico ("Unit"); and (2) pooling all uncommitted interests in the Wolfcamp formation underlying the Unit. The Unit will be dedicated to the Bondi 24 Fed Com 202H well ("Well"), which will be drilled from a surface hole location in the NE/4 NE/4 (Unit A) of Section 24 to a bottom hole location in the SW/4 NW/4 (Unit E) of Section 23. The completed interval of the Well will be orthodox. The Unit will partially overlap with the spacing units for the Government AA Com #2 (API #30-015-33283) and Government AA Com #1 (API #30-015-21286) wells, which produce from the Burton Flat, Wolfcamp North (Gas) pool (Pool Code 73520). Also to be considered will be the cost of drilling and completing the Well and the allocation of the costs, the designation of Applicant as operator of the Well, and a 200% charge for the risk involved in drilling and completing the Well. The Well is located approximately 10.5 miles northeast of Carlsbad, New Mexico. June 12, 2024 #10269480

\_\_\_\_\_  
Legal Clerk

\_\_\_\_\_  
Notary, State of WI, County of Brown

1-2-25

My commission expires

Publication Cost: \$136.90  
Tax Amount: \$10.13  
Payment Cost: \$147.03  
Order No: 10269480 # of Copies:  
Customer No: 1366506 1  
PO #:

**THIS IS NOT AN INVOICE!**

Please do not use this form for payment remittance.

KATHLEEN ALLEN  
Notary Public  
State of Wisconsin

**Permian Resources Operating, LLC**  
**Case No. 24565**  
**Exhibit C-4**