

**STATE OF NEW MEXICO
DEPARTMENT OF ENERGY, MINERALS AND NATURAL RESOURCES
OIL CONSERVATION DIVISION**

**APPLICATION OF E.G.L. RESOURCES, INC.
FOR COMPULSORY POOLING,
LEA COUNTY, NEW MEXICO.**

CASE NO. 24416

EXHIBIT INDEX

Compulsory Pooling Checklist

Exhibit A	Self-Affirmed Statement of Matthew Langhoff
A-1	Application & Proposed Notice of Hearing
A-2	C-102s
A-3	Plat of Tracts, Tract Ownership, Applicable Lease Numbers, Unit Recapitulation, Pooled Parties
A-4	Sample Well Proposal Letter & AFEs
A-5	Chronology of Contact
Exhibit B	Self-Affirmed Statement of Matthew Pardee
B-1	Resume
B-2	Location Map
B-3	Subsea Structure Map
B-4	Cross Section Location Map
B-5	Stratigraphic Cross-Section
Exhibit C	Self-Affirmed Statement of Dana S. Hardy
C-1	Sample Notice Letters to All Interested Parties
C-2	Chart of Notice to All Interested Parties
C-3	Copies of Certified Mail Receipts and Returns
C-4	Affidavit of Publication for April 23, 2024

COMPULSORY POOLING APPLICATION CHECKLIST	
ALL INFORMATION IN THE APPLICATION MUST BE SUPPORTED BY SIGNED AFFIDAVITS	
Case: 24416	APPLICANT'S RESPONSE
Date:	
Applicant	EGL Resources, Inc.
Designated Operator & OGRID (affiliation if applicable)	EGL Resources, Inc., 372165
Applicant's Counsel:	Hinkle Shanor LLP
Case Title:	Application of EGL Resources, Inc. for Compulsory Pooling, Lea County, New Mexico.
Entries of Appearance/Intervenors:	EOG Resources, Inc.; XTO Energy, Inc.
Well Family	Smithers
Formation/Pool	
Formation Name(s) or Vertical Extent:	Bone Spring Formation
Primary Product (Oil or Gas):	Oil
Pooling this vertical extent:	Bone Spring Formation
Pool Name and Pool Code:	Mescalero, Escarpe; Bone Spring (Code 45793) and Corbin; Bone Spring (Code 13160)
Well Location Setback Rules:	Statewide
Spacing Unit	
Type (Horizontal/Vertical)	Horizontal
Size (Acres)	640 acres
Building Blocks:	quarter-quarter
Orientation:	South-North
Description: TRS/County	W/2 of Sections 10 and 15, Township 18 South, Range 35 East, Lea County, New Mexico
Standard Horizontal Well Spacing Unit (Y/N), If No, describe and is approval of non-standard unit requested in this application?	Yes
Other Situations	
Depth Severance: Y/N. If yes, description	N/A
Proximity Tracts: If yes, description	Yes, the completed interval of the Smithers 10-15 Fed Com 102H well will be located within 330' of the quarter-quarter section line separating the W/2 W/2 and E/2 W/2 of Sections 10 and 15 to allow for the creation of a 640-acre standard horizontal spacing unit.
Proximity Defining Well: if yes, description	Smithers 10-14 Fed Com 102H Well
Applicant's Ownership in Each Tract	Exhibit A-3
Well(s)	
Name & API (if assigned), surface and bottom hole location, footages, completion target, orientation, completion status (standard or non-standard)	Add wells as needed
Well #1	Smithers 10-15 Fed Com #101H (API # pending) SHL: 285' FSL & 1,554' FWL (Unit N), Section 15, T18S-R33E BHL: 100' FNL & 330' FWL (Unit D), Section 10, T18S-R33E Completion Target: Bone Spring (Approx. 8,620' TVD)
Well #2	Smithers 10-15 Fed Com #102H (API # pending) SHL: 284' FSL & 1,614' FWL (Unit N), Section 15, T18S-R33E BHL: 100' FNL & 1,321' FWL (Unit D), Section 10, T18S-R33E Completion Target: Bone Spring (Approx. 8,620' TVD)
Well #3	Smithers 10-15 Fed Com #103H (API # pending) SHL: 283' FSL & 1,674' FWL (Unit N), Section 15, T18S-R33E BHL: 100' FNL & 2,310' FWL (Unit C), Section 10, T18S-R33E Completion Target: Bone Spring (Approx. 8,620' TVD)
Well #4	Smithers 10-15 Fed Com 201H (API # pending) SHL: 284' FSL & 1,584' FWL (Unit N), Section 15, T18S-R33E BHL: 100' FNL & 1,321' FWL (Unit C), Section 10, T18S-R33E Completion Target: Bone Spring (Approx. 9,600' TVD)

Well #5	Smithers 10-15 Fed Com #203H (API # pending) SHL: 284' FSL & 1,644' FWL (Unit N), Section 15, T18S-R33E BHL: 100' FNL & 2,310' FWL (Unit C), Section 10, T18S-R33E Completion Target: Third Bone Spring (Approx. 9,600' TVD)
AFE Capex and Operating Costs	
Drilling Supervision/Month \$	\$7,500
Production Supervision/Month \$	\$750
Justification for Supervision Costs	Exhibits A, A-4
Requested Risk Charge	200%
Notice of Hearing	
Proposed Notice of Hearing	Exhibit A-1
Proof of Mailed Notice of Hearing (20 days before hearing)	Exhibits C-1, C-2, C-3
Proof of Published Notice of Hearing (10 days before hearing)	Exhibit C-4
Ownership Determination	
Land Ownership Schematic of the Spacing Unit	Exhibit A-3
Tract List (including lease numbers and owners)	Exhibit A-3
If approval of Non-Standard Spacing Unit is requested, Tract List (including lease numbers and owners) of Tracts subject to notice requirements.	N/A
Pooled Parties (including ownership type)	Exhibit A-3
Unlocatable Parties to be Pooled	N/A
Ownership Depth Severance (including percentage above & below)	N/A
Joinder	
Sample Copy of Proposal Letter	Exhibit A-4
List of Interest Owners (ie Exhibit A of JOA)	Exhibit A-3
Chronology of Contact with Non-Joined Working Interests	Exhibit A-5
Overhead Rates In Proposal Letter	Exhibit A-4
Cost Estimate to Drill and Complete	Exhibit A-4
Cost Estimate to Equip Well	Exhibit A-4
Cost Estimate for Production Facilities	Exhibit A-4
Geology	
Summary (including special considerations)	Exhibit B
Spacing Unit Schematic	Exhibit B-2
Gunbarrel/Lateral Trajectory Schematic	N/A
Well Orientation (with rationale)	Exhibit B
Target Formation	Exhibit B
HSU Cross Section	Exhibit B-5
Depth Severance Discussion	N/A
Forms, Figures and Tables	
C-102	Exhibit A-2
Tracts	Exhibit A-3
Summary of Interests, Unit Recapitulation (Tracts)	Exhibit A-3
General Location Map (including basin)	Exhibit B-2
Well Bore Location Map	Exhibit B-2
Structure Contour Map - Subsea Depth	Exhibits B-3
Cross Section Location Map (including wells)	Exhibit B-4
Cross Section (including Landing Zone)	Exhibit B-5
Additional Information	
Special Provisions/Stipulations	N/A
CERTIFICATION: I hereby certify that the information provided in this checklist is complete and accurate.	
Printed Name (Attorney or Party Representative):	Dana S. Hardy
Signed Name (Attorney or Party Representative):	/s/ Dana S. Hardy
Date:	7/3/2024

**STATE OF NEW MEXICO
DEPARTMENT OF ENERGY, MINERALS AND NATURAL RESOURCES
OIL CONSERVATION DIVISION**

**APPLICATION OF E.G.L. RESOURCES, INC.
FOR COMPULSORY POOLING,
LEA COUNTY, NEW MEXICO**

CASE NO. 24416

**SELF-AFFIRMED STATEMENT
OF MATTHEW LANGHOFF**

1. I am a Landman with E.G.L. Resources, Inc. ("E.G.L."). I am over the age of 18, have personal knowledge of the matters addressed herein, and am competent to provide this Self-Affirmed Statement, I have previously testified before the New Mexico Oil Conservation Division ("Division") and my credentials as an expert in petroleum land matters were accepted and made a matter of record.

2. I am familiar with the land matters involved in the above-referenced case. Copies of E.G.L.'s Application and proposed hearing notice are attached as **Exhibit A-1**.

3. None of the parties proposed to be pooled in this case indicated opposition to this matter proceeding by affidavit, therefore I do not expect any opposition at hearing.

4. E.G.L. seeks an order pooling all uncommitted interests in the MESCALERO ESCARPE;BONE SPRING Pool (Code 45793) and the CORBIN;BONE SPRING Pool (Code 13160) within the Bone Spring formation underlying a 640-acre, more or less, standard, horizontal spacing unit comprised of the W/2 of Sections 10 and 15, Township 18 South, Range 35 East, Lea County, New Mexico ("Unit").

5. The Unit will be dedicated to the following proposed wells ("Wells"):

**E.G.L. Resources, Inc.
Case No. 24416
Exhibit A**

- a. the **Smithers 10-15 Fed Com 101H** well, to be drilled from a surface hole location in the SE/4 SW/4 (Unit N) of Section 15 to a bottom hole location in the NW/4 NW/4 (Unit D) of Section 10; and
 - b. the **Smithers 10-15 Fed Com 102H, 103H, 201H, and 203H** wells, to be drilled from surface hole locations in the SE/4 SW/4 (Unit N) of Section 15 bottom hole locations in the NE/4 NW/4 (Unit C) of Section 10.
6. The completed intervals of the Wells will be orthodox.
 7. The completed interval of the **Smithers 10-15 Fed Com 102H** well will be located within 330' of the quarter-quarter section line separating the W/2 W/2 and E/2 W/2 of Sections 10 and 15 to allow for the creation of a 640-acre standard horizontal spacing unit.
 8. **Exhibit A-2** contains the C-102s for the Wells.
 9. **Exhibit A-3** contains a plat identifying ownership by tract in the Unit. This exhibit also includes any applicable lease numbers, a unit recapitulation, and the interests E.G.L. seeks to pool highlighted in yellow.
 10. E.G.L. located last known addresses for each party it seeks to pool. To locate these addresses, E.G.L. conducted a diligent search of all relevant county public records, phone directories and computer databases.
 11. **Exhibit A-4** contains a sample well proposal letter and AFE sent to working interest owners in the Wells. The estimated costs reflected on the AFE are fair and reasonable and comparable to the cost of other wells of similar depth and length drilled in the subject formation in the area.

12. In my opinion, E.G.L. made a good-faith effort to reach voluntary joinder of uncommitted interests in the Wells as demonstrated by the chronology of contact provided in **Exhibit A-5**.

13. E.G.L. requests overhead and administrative rates of \$7,500.00 per month while the Wells are being drilled and \$750.00 per month while the Wells are producing. These rates are fair and are comparable to the rates charged by E.G.L. and other operators in the vicinity.

14. The attached exhibits were either prepared by me or under my supervision or were compiled from company business records.

15. In my opinion, the granting of E.G.L.'s application would serve the interests of conservation, the protection of correlative rights, and the prevention of waste.

16. I understand this Self-Affirmed Statement will be used as written testimony in this case. I affirm that my testimony above is true and correct and is made under penalty of perjury under the laws of the State of New Mexico. My testimony is made as of the date handwritten next to my signature below.

Matthew Langhoff

June 25, 2024
Date

**STATE OF NEW MEXICO
DEPARTMENT OF ENERGY, MINERALS AND NATURAL RESOURCES
OIL CONSERVATION DIVISION**

**APPLICATION OF E.G.L. RESOURCES, INC.
FOR COMPULSORY POOLING,
LEA COUNTY, NEW MEXICO.**

CASE NO. 24416

APPLICATION

Pursuant to NMSA 1978, Section 70-2-17, E.G.L. Resources, Inc. (“Applicant” or “E.G.L.”) files this application with the Oil Conservation Division (“Division”) seeking an order pooling all uncommitted interests in the Bone Spring formation underlying a 640-acre, more or less, standard horizontal spacing unit comprised of the W/2 of Sections 10 and 15, Township 18 South, Range 33 East, Lea County, New Mexico (“Unit”). In support of this application, E.G.L. states the following.

1. Applicant (OGRID No. 192373) is a working interest owner in the Unit and has the right to drill wells thereon.
2. Applicant seeks to dedicate the Unit to the following proposed wells (“Wells”):
 - a. The **Smithers 10-15 Fed Com 101H Well**, to be drilled from a surface hole location in the SE/4 SW/4 (Unit N) of Section 15 to a bottom hole location in the NW/4 NW/4 (Unit D) of Section 10; and
 - b. The **Smithers 10-15 Fed Com 102H, 103H, 201H, and 203H Wells**, to be drilled from a surface hole location in the SE/4 SW/4 (Unit N) of Section 15 to a bottom hole location in the NE/4 NW/4 (Unit C) of Section 10.
3. The completed intervals of the Wells will be orthodox.

**E.G.L. Resources, Inc.
Case No. 24416
Exhibit A-1**

4. The completed interval of the **Smithers 10-15 Fed Com 102H Well** will be located within 330' of the quarter-quarter section line separating the W/2 W/2 and E/2 W/2 of Sections 10 and 15 to allow for the creation of a 640-acre standard horizontal spacing unit.

5. Applicant has sought and been unable to obtain voluntary agreement for the development of these lands from all interest owners in the Unit.

6. The pooling of uncommitted interests will avoid the drilling of unnecessary wells, prevent waste, and protect correlative rights.

7. In order to permit Applicant to obtain its just and fair share of the oil and gas underlying the subject lands, all uncommitted interests in the Unit should be pooled and Applicant should be designated the operator of the proposed horizontal wells and the Unit.

WHEREFORE, Applicant requests that this application be set for hearing before an Examiner of the Oil Conservation Division on May 2, 2024, and, after notice and hearing as required by law, the Division enter an order:

- A. Pooling all uncommitted interests in the Unit;
- B. Approving the initial wells in the Unit;
- C. Designating Applicant as the operator of the Unit and the horizontal wells to be drilled thereon;
- D. Authorizing Applicant to recover its costs of drilling, equipping, and completing the wells;
- E. Approving the actual operating charges and costs of supervision, together with a provision adjusting the rates pursuant to the COPAS accounting procedures; and

- F. Imposing a 200% charge for the risk assumed by Applicant in drilling and completing the wells against any working interest owner who does not voluntarily participate in the drilling of the wells.

Respectfully submitted,

HINKLE SHANOR LLP

/s/ Dana S. Hardy

Dana S. Hardy

Jaclyn M. McLean

P.O. Box 2068

Santa Fe, NM 87504-2068

Phone: (505) 982-4554

Facsimile: (505) 98208623

dhardy@hinklelawfirm.com

jmclean@hinklelawfirm.com

Counsel for E.G.L. Resources, Inc.

Application of E.G.L. Resources, Inc. for Compulsory Pooling, Lea County, New Mexico. E.G.L. Resources, Inc. (“Applicant”) seeks an order pooling all uncommitted interests in the Bone Spring formation underlying a 640-acre, more or less, standard horizontal spacing unit comprised of the W/2 of Sections 10 and 15, Township 18 South, Range 33 East, Lea County, New Mexico (“Unit”). Applicant seeks to dedicate the Unit to the following proposed wells (“Wells”): **Smithers 10-15 Fed Com 101H Well**, to be drilled from a surface hole location in the SE/4 SW/4 (Unit N) of Section 15 to a bottom hole location in the NW/4 NW/4 (Unit D) of Section 10; and the **Smithers 10-15 Fed Com 102H, 103H, 201H, and 203H Wells**, to be drilled from a surface hole location in the SE/4 SW/4 (Unit N) of Section 15 to a bottom hole location in the NE/4 NW/4 (Unit C) of Section 10. The completed interval of the **Smithers 10-15 Fed Com 102H Well** will be located within 330’ of the quarter-quarter section line separating the W/2 W/2 and E/2 W/2 of Sections 10 and 15 to allow for the creation of a 640-acre standard horizontal spacing unit. The completed intervals of the Wells will be orthodox. Also to be considered will be the cost of drilling and completing the Wells and the allocation of the cost, the designation of Applicant as the operator of the Wells, and a 200% charge for the risk involved in drilling and completing the Wells. The Wells are located approximately 10 miles southeast of Maljamar, New Mexico.

District I
1625 N. French Dr., Hobbs, NM 88240
District II
811 S. First St., Artesia, NM 88210
District III
1000 Rio Brazon Road, Artec, NM 87410
District IV
1220 S. St Francis Dr., NM 87505
Phone: (505) 476-3460 Fax (505) 476-3462

State of New Mexico
Energy, Minerals & Natural Resources Department
OIL CONSERVATION DIVISION
1220 South St. Francis Dr. Santa Fe, NM 87505

Form C-102
Revised August 1, 2011
Submit one copy to appropriate District Office

E.G.L. Resources, Inc.
Case No. 24416
Exhibit A-2
 AMENDED REPORT

WELL LOCATION AND ACREAGE DEDICATION PLAT

Table with 3 columns: API Number, Pool Code, Pool Name, Property Code, Property Name, Well Number, OGRID No., Operator Name, Elevation.

Surface Location

Table with 10 columns: UL or lot no., Section, Township, Range, Lot Idn, Feet from the, North/South line, Feet from the, East/West line, County.

Bottom Hole Location If Different From Surface

Table with 10 columns: UL or lot no., Section, Township, Range, Lot Idn, Feet from the, North/South line, Feet from the, East/West line, County.

Table with 5 columns: Dedicated Acres, Joint or Infill, Consolidation Code, Order No.

No allowable will be assigned to this completion until all interests have been consolidated or a non-standard unit has been approved by the division.

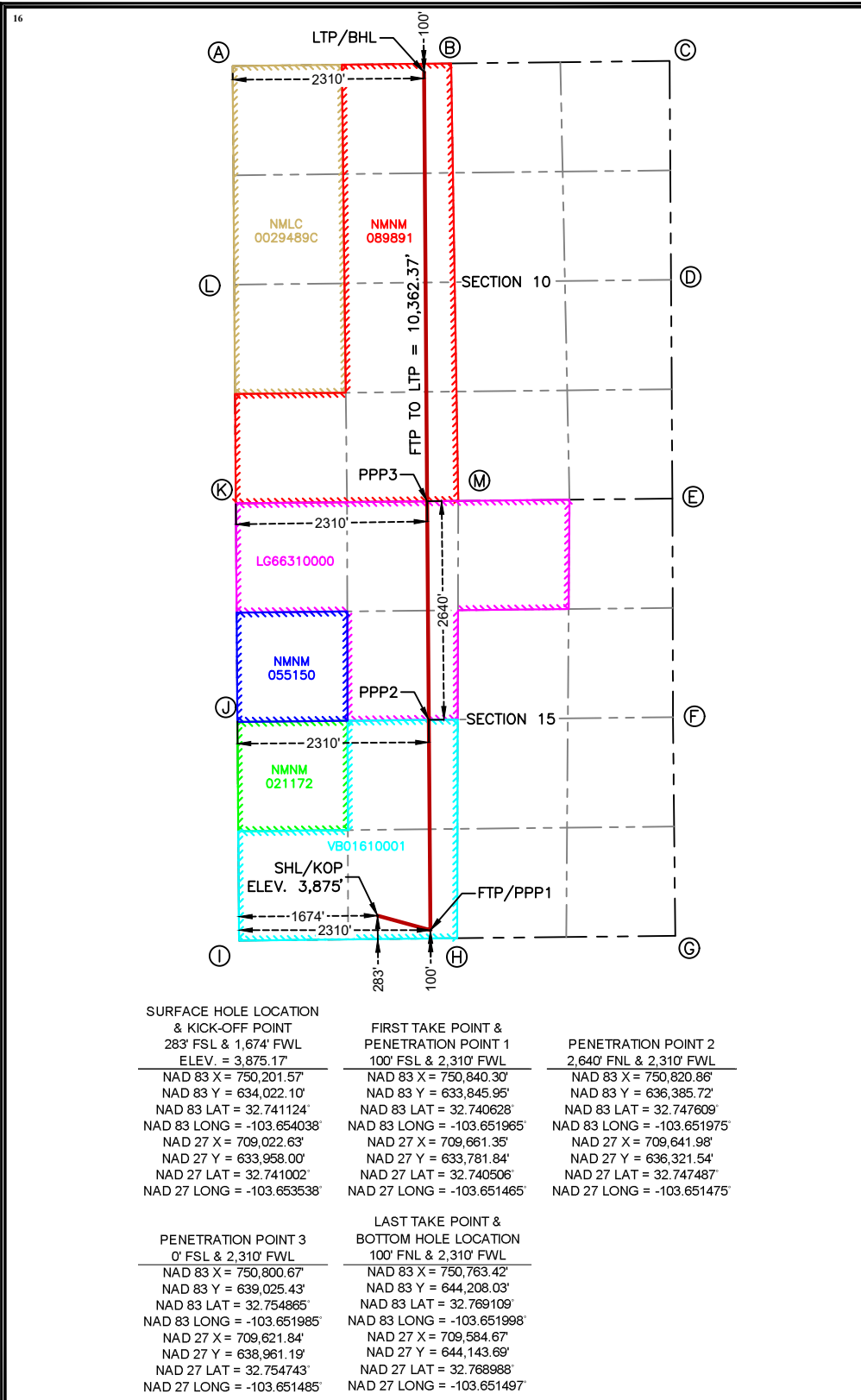

OPERATOR CERTIFICATION
I hereby certify that the information contained herein is true and complete to the best of my knowledge and belief, and that this organization either owns a working interest or unleased mineral interest in the land including the proposed bottom hole location or has a right to drill this well at this location pursuant to a contract with an owner of such a mineral or working interest, or to a voluntary pooling agreement or a compulsory pooling order heretofore entered by the division.

Signature, Date, Printed Name, Email Address

CORNER COORDINATES NEW MEXICO EAST - NAD 83. Table with 12 columns: A-M, coordinates.

SURVEYOR CERTIFICATION
I hereby certify that the well location shown on this plat was plotted from field notes of actual surveys made by me or under my supervision, and that the same is true and correct to the best of my belief.
PRELIMINARY
THIS DOCUMENT SHALL NOT BE RECORDED FOR ANY PURPOSE AND SHALL NOT BE USED OR VIEWED OR RELIED UPON AS A FINAL SURVEY DOCUMENT.
MARK J. MURRAY P.L.S. NO. 12177

District I
1625 N. French Dr., Hobbs, NM 88240
District II
811 S. First St., Artesia, NM 88210
District III
1000 Rio Brazon Road, Artec, NM 87410
District IV
1220 S. St Francis Dr., NM 87505
Phone: (505) 476-3460 Fax (505) 476-3462

State of New Mexico
Energy, Minerals & Natural Resources Department
OIL CONSERVATION DIVISION
1220 South St. Francis Dr.
Santa Fe, NM 87505

Form C-102
Revised August 1, 2011
Submit one copy to appropriate
District Office
AMENDED REPORT

WELL LOCATION AND ACREAGE DEDICATION PLAT

Table with 3 main columns: API Number, Pool Code, Pool Name; Property Code, Property Name, Well Number; OGRID No., Operator Name, Elevation.

Surface Location

Table with 10 columns: UL or lot no., Section, Township, Range, Lot Idn, Feet from the, North/South line, Feet from the, East/West line, County.

Bottom Hole Location If Different From Surface

Table with 10 columns: UL or lot no., Section, Township, Range, Lot Idn, Feet from the, North/South line, Feet from the, East/West line, County.

Table with 5 columns: Dedicated Acres, Joint or Infill, Consolidation Code, Order No.

No allowable will be assigned to this completion until all interests have been consolidated or a non-standard unit has been approved by the division.

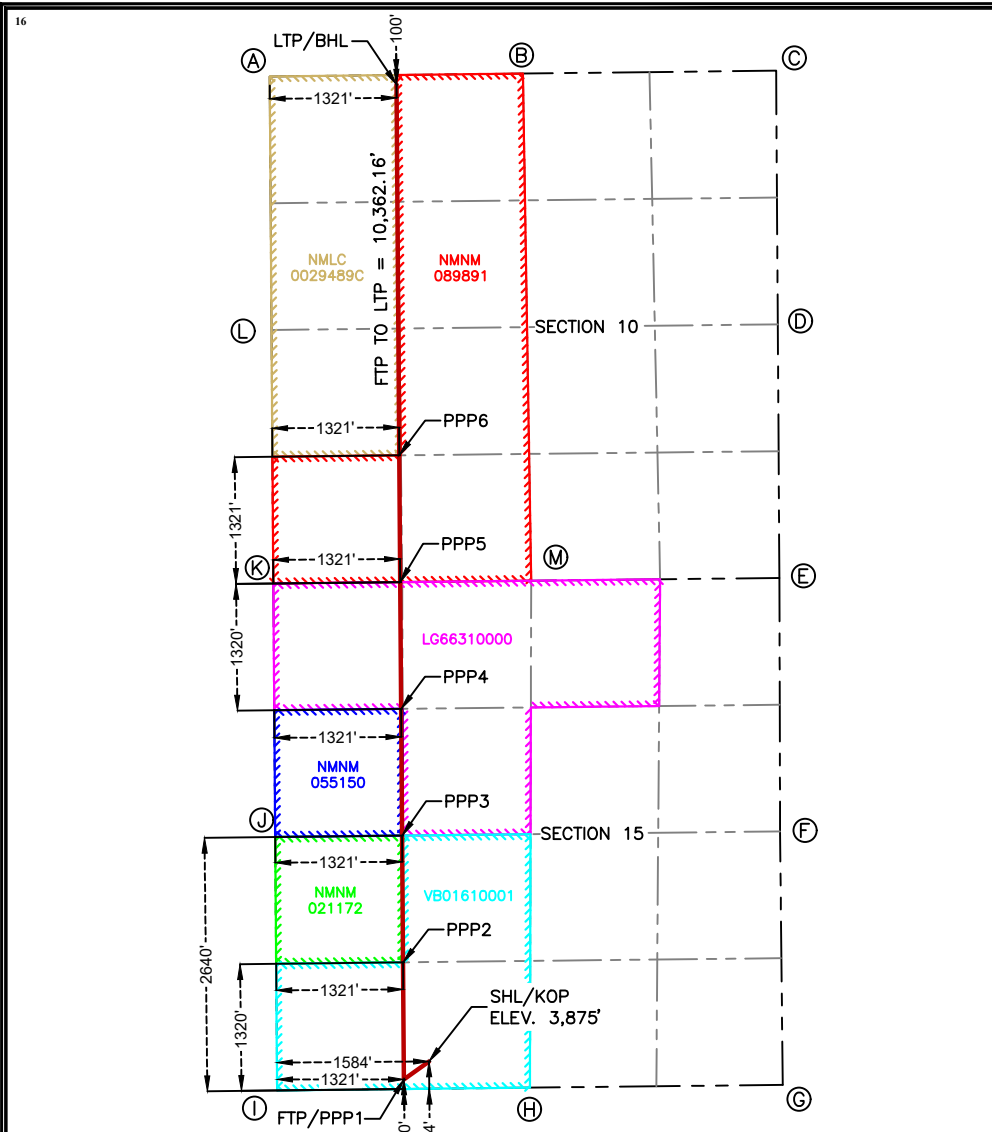

SURFACE HOLE LOCATION & KICK-OFF POINT

284' FSL & 1,584' FWL
ELEV. = 3,875.13'
NAD 83 X = 750,111.57
NAD 83 Y = 634,022.10
NAD 83 LAT = 32.741125'
NAD 83 LONG = -103.654331'
NAD 27 X = 708,932.63'
NAD 27 Y = 633,958.00'
NAD 27 LAT = 32.741003'
NAD 27 LONG = -103.653831'

FIRST TAKE POINT & PENETRATION POINT 1

100' FSL & 1,321' FWL
NAD 83 X = 749,851.30'
NAD 83 Y = 633,834.81'
NAD 83 LAT = 32.740615'
NAD 83 LONG = -103.655181'
NAD 27 X = 708,672.35'
NAD 27 Y = 633,770.72'
NAD 27 LAT = 32.740493'
NAD 27 LONG = -103.654681'

PENETRATION POINT 2

1,320' FSL & 1,321' FWL
NAD 83 X = 749,841.98'
NAD 83 Y = 635,054.65'
NAD 83 LAT = 32.743968'
NAD 83 LONG = -103.655186'
NAD 27 X = 708,663.07'
NAD 27 Y = 634,990.52'
NAD 27 LAT = 32.743846'
NAD 27 LONG = -103.654686'

PENETRATION POINT 3

2,640' FNL & 1,321' FWL
NAD 83 X = 749,831.89'
NAD 83 Y = 636,374.85'
NAD 83 LAT = 32.747597'
NAD 83 LONG = -103.655191'
NAD 27 X = 708,653.02'
NAD 27 Y = 636,310.69'
NAD 27 LAT = 32.747475'
NAD 27 LONG = -103.654691'

PENETRATION POINT 4

1,320' FNL & 1,321' FWL
NAD 83 X = 749,821.81'
NAD 83 Y = 637,694.88'
NAD 83 LAT = 32.751225'
NAD 83 LONG = -103.655197'
NAD 27 X = 708,642.97'
NAD 27 Y = 637,630.68'
NAD 27 LAT = 32.751103'
NAD 27 LONG = -103.654696'

PENETRATION POINT 5

0' FSL & 1,321' FWL
NAD 83 X = 749,811.72'
NAD 83 Y = 639,014.88'
NAD 83 LAT = 32.754853'
NAD 83 LONG = -103.655202'
NAD 27 X = 708,632.91'
NAD 27 Y = 638,950.66'
NAD 27 LAT = 32.754731'
NAD 27 LONG = -103.654702'

PENETRATION POINT 6

1,321' FSL & 1,321' FWL
NAD 83 X = 749,802.23'
NAD 83 Y = 640,335.38'
NAD 83 LAT = 32.758483'
NAD 83 LONG = -103.655205'
NAD 27 X = 708,623.44'
NAD 27 Y = 640,271.12'
NAD 27 LAT = 32.758361'
NAD 27 LONG = -103.654705'

LAST TAKE POINT & BOTTOM HOLE LOCATION

100' FNL & 1,321' FWL
NAD 83 X = 749,774.47'
NAD 83 Y = 644,196.69'
NAD 83 LAT = 32.769096'
NAD 83 LONG = -103.655215'
NAD 27 X = 708,595.74'
NAD 27 Y = 644,132.36'
NAD 27 LAT = 32.768974'
NAD 27 LONG = -103.654714'

OPERATOR CERTIFICATION

I hereby certify that the information contained herein is true and complete to the best of my knowledge and belief, and that this organization either owns a working interest or unleased mineral interest in the land including the proposed bottom hole location or has a right to drill this well at this location pursuant to a contract with an owner of such a mineral or working interest, or to a voluntary pooling agreement or a compulsory pooling order heretofore entered by the division.

Signature, Date, Printed Name, Email Address

CORNER COORDINATES NEW MEXICO EAST - NAD 83. Table with 12 columns (A-L) and 2 rows of coordinates.

SURVEYOR CERTIFICATION

I hereby certify that the well location shown on this plat was plotted from field notes of actual surveys made by me or under my supervision, and that the same is true and correct to the best of my belief.

PRELIMINARY

THIS DOCUMENT SHALL NOT BE RECORDED FOR ANY PURPOSE AND SHALL NOT BE USED OR VIEWED OR RELIED UPON AS A FINAL SURVEY DOCUMENT.

MARK J. MURRAY P.L.S. NO. 12177

District I
1625 N. French Dr., Hobbs, NM 88240
District II
811 S. First St., Artesia, NM 88210
District III
1000 Rio Brazon Road, Artec, NM 87410
District IV
1220 S. St Francis Dr., NM 87505
Phone: (505) 476-3460 Fax (505) 476-3462

State of New Mexico
Energy, Minerals & Natural Resources Department
OIL CONSERVATION DIVISION
1220 South St. Francis Dr.
Santa Fe, NM 87505

Form C-102
Revised August 1, 2011
Submit one copy to appropriate
District Office

AMENDED REPORT

WELL LOCATION AND ACREAGE DEDICATION PLAT

Table with 3 columns: API Number, Pool Code, Pool Name; Property Code, Property Name, Well Number; OGRID No., Operator Name, Elevation.

Surface Location

Table with 10 columns: UL or lot no., Section, Township, Range, Lot Idn, Feet from the, North/South line, Feet from the, East/West line, County.

Bottom Hole Location If Different From Surface

Table with 10 columns: UL or lot no., Section, Township, Range, Lot Idn, Feet from the, North/South line, Feet from the, East/West line, County.

Table with 5 columns: Dedicated Acres, Joint or Infill, Consolidation Code, Order No.

No allowable will be assigned to this completion until all interests have been consolidated or a non-standard unit has been approved by the division.

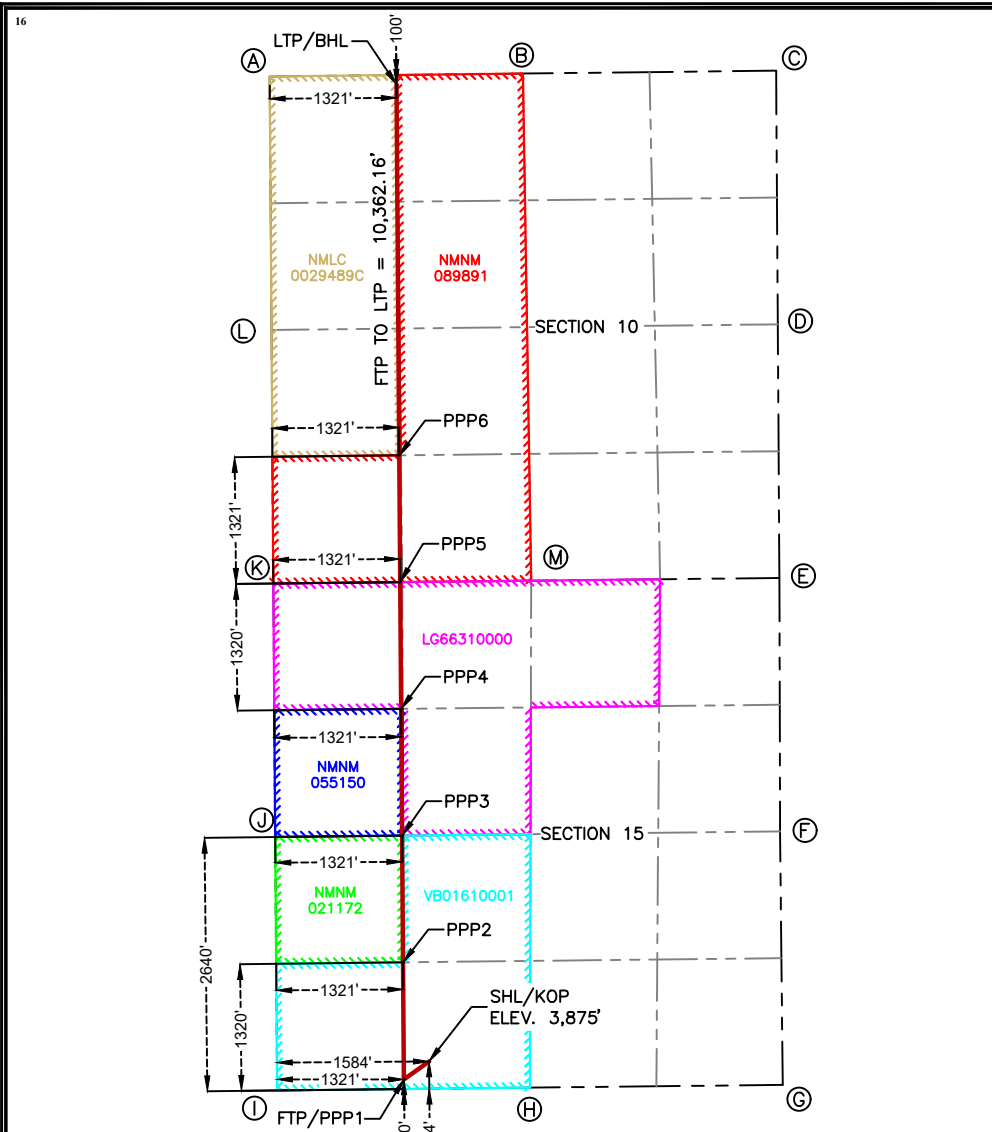

SURFACE HOLE LOCATION & KICK-OFF POINT

284' FSL & 1,584' FWL
ELEV. = 3,875.13'
NAD 83 X = 750,111.57
NAD 83 Y = 634,022.10
NAD 83 LAT = 32.741125'
NAD 83 LONG = -103.654331'
NAD 27 X = 708,932.63'
NAD 27 Y = 633,958.00'
NAD 27 LAT = 32.741003'
NAD 27 LONG = -103.653831'

FIRST TAKE POINT & PENETRATION POINT 1

100' FSL & 1,321' FWL
NAD 83 X = 749,851.30'
NAD 83 Y = 633,834.81'
NAD 83 LAT = 32.740615'
NAD 83 LONG = -103.655181'
NAD 27 X = 708,672.35'
NAD 27 Y = 633,770.72'
NAD 27 LAT = 32.740493'
NAD 27 LONG = -103.654681'

PENETRATION POINT 2

1,320' FSL & 1,321' FWL
NAD 83 X = 749,841.98'
NAD 83 Y = 635,054.65'
NAD 83 LAT = 32.743968'
NAD 83 LONG = -103.655186'
NAD 27 X = 708,663.07'
NAD 27 Y = 634,990.52'
NAD 27 LAT = 32.743846'
NAD 27 LONG = -103.654686'

PENETRATION POINT 3

2,640' FNL & 1,321' FWL
NAD 83 X = 749,831.89'
NAD 83 Y = 636,374.85'
NAD 83 LAT = 32.747597'
NAD 83 LONG = -103.655191'
NAD 27 X = 708,653.02'
NAD 27 Y = 636,310.69'
NAD 27 LAT = 32.747475'
NAD 27 LONG = -103.654691'

PENETRATION POINT 4

1,320' FNL & 1,321' FWL
NAD 83 X = 749,821.81'
NAD 83 Y = 637,694.88'
NAD 83 LAT = 32.751225'
NAD 83 LONG = -103.655197'
NAD 27 X = 708,642.97'
NAD 27 Y = 637,630.68'
NAD 27 LAT = 32.751103'
NAD 27 LONG = -103.654696'

PENETRATION POINT 5

0' FSL & 1,321' FWL
NAD 83 X = 749,811.72'
NAD 83 Y = 639,014.88'
NAD 83 LAT = 32.754853'
NAD 83 LONG = -103.655202'
NAD 27 X = 708,632.91'
NAD 27 Y = 638,950.66'
NAD 27 LAT = 32.754731'
NAD 27 LONG = -103.654702'

PENETRATION POINT 6

1,321' FSL & 1,321' FWL
NAD 83 X = 749,802.23'
NAD 83 Y = 640,335.38'
NAD 83 LAT = 32.758483'
NAD 83 LONG = -103.655205'
NAD 27 X = 708,623.44'
NAD 27 Y = 640,271.12'
NAD 27 LAT = 32.758361'
NAD 27 LONG = -103.654705'

LAST TAKE POINT & BOTTOM HOLE LOCATION

100' FNL & 1,321' FWL
NAD 83 X = 749,774.47'
NAD 83 Y = 644,196.69'
NAD 83 LAT = 32.769096'
NAD 83 LONG = -103.655215'
NAD 27 X = 708,595.74'
NAD 27 Y = 644,132.36'
NAD 27 LAT = 32.768974'
NAD 27 LONG = -103.654714'

OPERATOR CERTIFICATION

I hereby certify that the information contained herein is true and complete to the best of my knowledge and belief, and that this organization either owns a working interest or unleased mineral interest in the land including the proposed bottom hole location or has a right to drill this well at this location pursuant to a contract with an owner of such a mineral or working interest, or to a voluntary pooling agreement or a compulsory pooling order heretofore entered by the division.

Signature, Date, Printed Name, Email Address

CORNER COORDINATES NEW MEXICO EAST - NAD 83. Table with columns A-M and rows for various corner types and elevations.

SURVEYOR CERTIFICATION

I hereby certify that the well location shown on this plat was plotted from field notes of actual surveys made by me or under my supervision, and that the same is true and correct to the best of my belief.

PRELIMINARY

THIS DOCUMENT SHALL NOT BE RECORDED FOR ANY PURPOSE AND SHALL NOT BE USED OR VIEWED OR RELIED UPON AS A FINAL SURVEY DOCUMENT.

MARK J. MURRAY P.L.S. NO. 12177

District I
1625 N. French Dr., Hobbs, NM 88240
District II
811 S. First St., Artesia, NM 88210
District III
1000 Rio Brazon Road, Artec, NM 87410
District IV
1220 S. St Francis Dr., NM 87505
Phone: (505) 476-3460 Fax (505) 476-3462

State of New Mexico
Energy, Minerals & Natural Resources Department
OIL CONSERVATION DIVISION
1220 South St. Francis Dr.
Santa Fe, NM 87505

Form C-102

Revised August 1, 2011

Submit one copy to appropriate
District Office

AMENDED REPORT

WELL LOCATION AND ACREAGE DEDICATION PLAT

¹ API Number	² Pool Code 45793	³ Pool Name MESCALERO ESCARPE; BONE SPRING
⁴ Property Code	⁵ Property Name SMITHERS 10-15 FED COM	
⁷ OGRID No. 372165	⁸ Operator Name EGL RESOURCES INC.	
		⁶ Well Number #101H
		⁹ Elevation 3,875'

¹⁰ Surface Location

UL or lot no. N	Section 15	Township 18 S	Range 33 E	Lot Idn	Feet from the 285'	North/South line SOUTH	Feet from the 1,554'	East/West line WEST	County LEA
--------------------	---------------	------------------	---------------	---------	-----------------------	---------------------------	-------------------------	------------------------	---------------

¹⁰ Bottom Hole Location If Different From Surface

UL or lot no. D	Section 10	Township 18 S	Range 33 E	Lot Idn	Feet from the 100'	North/South line NORTH	Feet from the 330'	East/West line WEST	County LEA
--------------------	---------------	------------------	---------------	---------	-----------------------	---------------------------	-----------------------	------------------------	---------------

¹² Dedicated Acres 640	¹³ Joint or Infill	¹⁴ Consolidation Code	¹⁵ Order No.
--------------------------------------	-------------------------------	----------------------------------	-------------------------

No allowable will be assigned to this completion until all interests have been consolidated or a non-standard unit has been approved by the division.

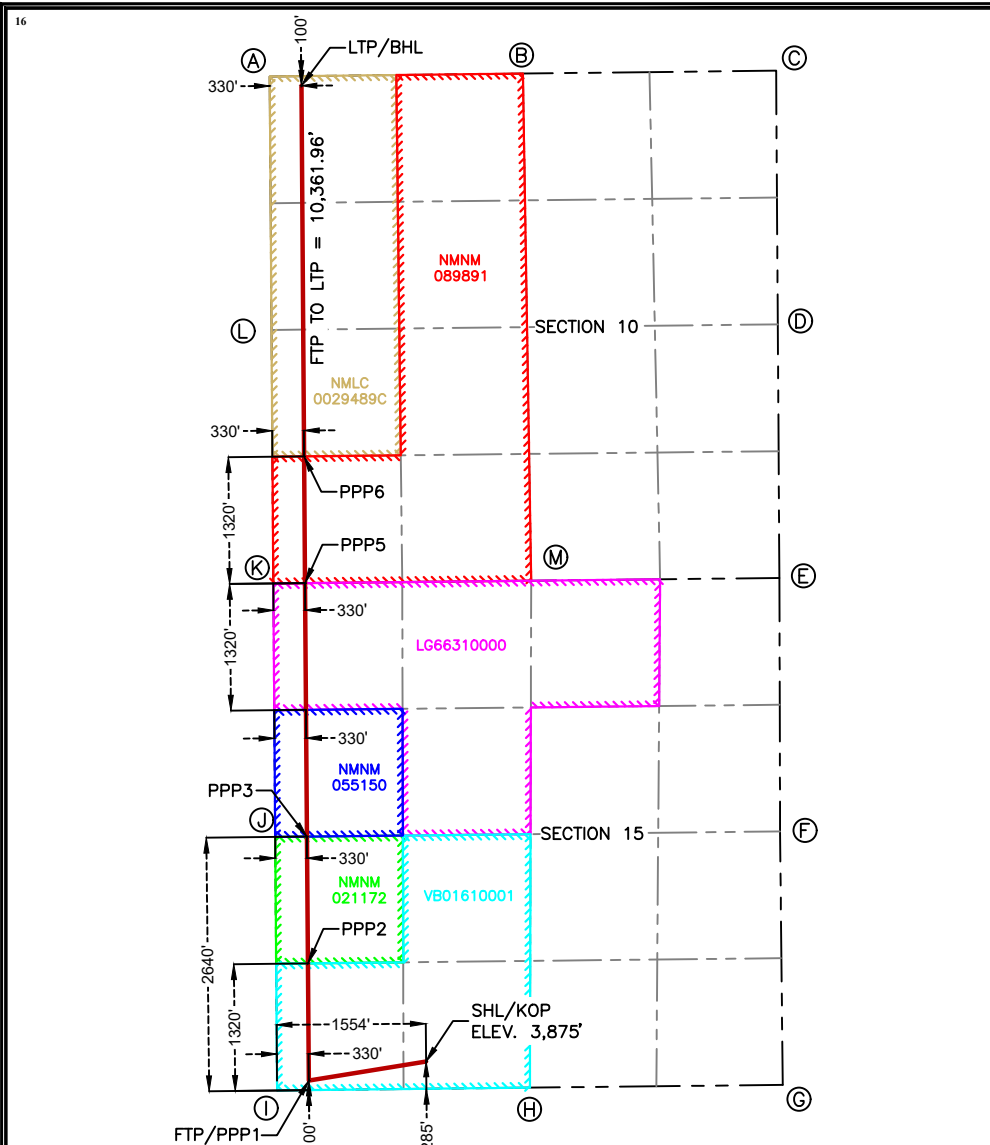

¹⁷ OPERATOR CERTIFICATION

I hereby certify that the information contained herein is true and complete to the best of my knowledge and belief, and that this organization either owns a working interest or unleased mineral interest in the land including the proposed bottom hole location or has a right to drill this well at this location pursuant to a contract with an owner of such a mineral or working interest, or to a voluntary pooling agreement or a compulsory pooling order heretofore entered by the division.

Signature _____ Date _____
Printed Name _____
Email Address _____

CORNER COORDINATES NEW MEXICO EAST - NAD 83			
A	IRON PIPE W/ BRASS CAP N:644,281.54' E:748,452.83'	H	IRON PIPE W/ BRASS CAP N:633,749.58' E:751,163.71'
B	CALCULATED CORNER N:644,311.79' E:751,090.49'	I	IRON PIPE W/ BRASS CAP N:633,719.93' E:748,530.30'
C	2" ALUMINUM CAP N:644,342.04' E:753,728.15'	J	IRON PIPE W/ BRASS CAP N:636,360.56' E:748,510.22'
D	2" IRON ROD N:641,699.79' E:753,745.31'	K	IRON PIPE W/ BRASS CAP N:639,000.80' E:748,490.80'
E	IRON PIPE W/ BRASS CAP N:639,058.08' E:753,762.47'	L	CALCULATED CORNER N:641,641.20' E:748,471.79'
F	IRON PIPE W/ BRASS CAP N:636,418.10' E:753,769.20'	M	2" CAPPED IRON ROD N:639,029.44' E:751,176.64'
G	IRON PIPE W/ BRASS CAP N:633,777.70' E:753,796.60'		

¹⁸ SURVEYOR CERTIFICATION

I hereby certify that the well location shown on this plat was plotted from field notes of actual surveys made by me or under my supervision, and that the same is true and correct to the best of my belief.

SURFACE HOLE LOCATION & KICK-OFF POINT 285' FSL & 1,554' FWL ELEV. = 3,875.07'	FIRST TAKE POINT & PENETRATION POINT 1 100' FSL & 330' FWL	PENETRATION POINT 2 1,320' FSL & 330' FWL	PENETRATION POINT 3 2,640' FSL & 330' FWL
NAD 83 X = 750,081.57 NAD 83 Y = 634,022.10' NAD 83 LAT = 32.741126' NAD 83 LONG = -103.654428' NAD 27 X = 708,902.63' NAD 27 Y = 633,958.00' NAD 27 LAT = 32.741004' NAD 27 LONG = -103.653928'	NAD 83 X = 748,860.30' NAD 83 Y = 633,823.66' NAD 83 LAT = 32.740602' NAD 83 LONG = -103.658404' NAD 27 X = 707,681.36' NAD 27 Y = 633,759.57' NAD 27 LAT = 32.740480' NAD 27 LONG = -103.657904'	NAD 83 X = 748,850.99' NAD 83 Y = 635,043.77' NAD 83 LAT = 32.743955' NAD 83 LONG = -103.658409' NAD 27 X = 707,672.09' NAD 27 Y = 634,979.65' NAD 27 LAT = 32.743833' NAD 27 LONG = -103.657909'	NAD 83 X = 748,840.92' NAD 83 Y = 636,363.97' NAD 83 LAT = 32.747584' NAD 83 LONG = -103.658415' NAD 27 X = 707,662.06' NAD 27 Y = 636,299.82' NAD 27 LAT = 32.747462' NAD 27 LONG = -103.657914'
PENETRATION POINT 4 1,320' FNL & 330' FWL	PENETRATION POINT 5 0' FSL & 330' FWL	PENETRATION POINT 6 1,320' FSL & 330' FWL	LAST TAKE POINT & BOTTOM HOLE LOCATION 100' FNL & 330' FWL
NAD 83 X = 748,830.85' NAD 83 Y = 637,684.15' NAD 83 LAT = 32.751213' NAD 83 LONG = -103.658420' NAD 27 X = 707,652.02' NAD 27 Y = 637,619.96' NAD 27 LAT = 32.751091' NAD 27 LONG = -103.657920'	NAD 83 X = 748,820.78' NAD 83 Y = 639,004.32' NAD 83 LAT = 32.754841' NAD 83 LONG = -103.658425' NAD 27 X = 707,641.97' NAD 27 Y = 638,940.10' NAD 27 LAT = 32.754720' NAD 27 LONG = -103.657925'	NAD 83 X = 748,811.29' NAD 83 Y = 640,324.58' NAD 83 LAT = 32.758470' NAD 83 LONG = -103.658429' NAD 27 X = 707,632.50' NAD 27 Y = 640,260.34' NAD 27 LAT = 32.758349' NAD 27 LONG = -103.657928'	NAD 83 X = 748,783.53' NAD 83 Y = 644,185.33' NAD 83 LAT = 32.769082' NAD 83 LONG = -103.658439' NAD 27 X = 707,604.80' NAD 27 Y = 644,121.01' NAD 27 LAT = 32.768960' NAD 27 LONG = -103.657938'

PRELIMINARY

THIS DOCUMENT SHALL NOT BE RECORDED FOR ANY PURPOSE AND SHALL NOT BE USED OR VIEWED OR RELIED UPON AS A FINAL SURVEY DOCUMENT.

MARK J. MURRAY P.L.S. NO. 12177

District I
1625 N. French Dr., Hobbs, NM 88240
District II
811 S. First St., Artesia, NM 88210
District III
1000 Rio Brazon Road, Artec, NM 87410
District IV
1220 S. St Francis Dr., NM 87505
Phone: (505) 476-3460 Fax (505) 476-3462

State of New Mexico
Energy, Minerals & Natural Resources Department
OIL CONSERVATION DIVISION
1220 South St. Francis Dr.
Santa Fe, NM 87505

Form C-102
Revised August 1, 2011
Submit one copy to appropriate
District Office

AMENDED REPORT

WELL LOCATION AND ACREAGE DEDICATION PLAT

Table with 3 columns: API Number, Pool Code, Pool Name; Property Code, Property Name, Well Number; OGRID No., Operator Name, Elevation.

Surface Location

Table with 10 columns: UL or lot no., Section, Township, Range, Lot Idn, Feet from the, North/South line, Feet from the, East/West line, County.

Bottom Hole Location If Different From Surface

Table with 10 columns: UL or lot no., Section, Township, Range, Lot Idn, Feet from the, North/South line, Feet from the, East/West line, County.

Table with 4 columns: Dedicated Acres, Joint or Infill, Consolidation Code, Order No.

No allowable will be assigned to this completion until all interests have been consolidated or a non-standard unit has been approved by the division.

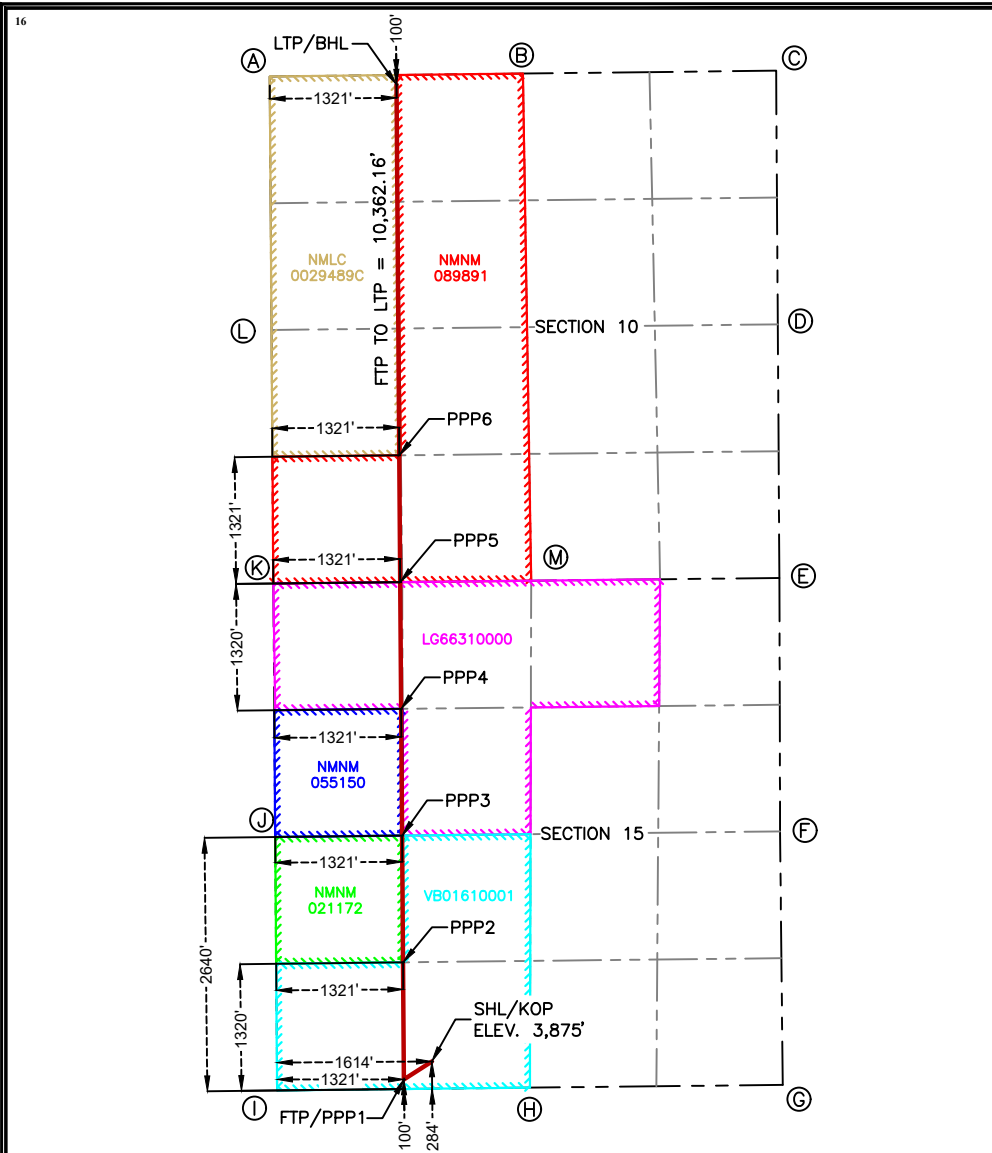

OPERATOR CERTIFICATION

I hereby certify that the information contained herein is true and complete to the best of my knowledge and belief, and that this organization either owns a working interest or unleased mineral interest in the land including the proposed bottom hole location or has a right to drill this well at this location pursuant to a contract with an owner of such a mineral or working interest, or to a voluntary pooling agreement or a compulsory pooling order heretofore entered by the division.

Signature, Date, Printed Name, Email Address

CORNER COORDINATES NEW MEXICO EAST - NAD 83. Table with 7 rows and 2 columns of coordinates.

SURVEYOR CERTIFICATION

I hereby certify that the well location shown on this plat was plotted from field notes of actual surveys made by me or under my supervision, and that the same is true and correct to the best of my belief.

Table with 4 columns: SURFACE HOLE LOCATION & KICK-OFF POINT, FIRST TAKE POINT & PENETRATION POINT 1, PENETRATION POINT 2, PENETRATION POINT 3, PENETRATION POINT 4, PENETRATION POINT 5, PENETRATION POINT 6, LAST TAKE POINT & BOTTOM HOLE LOCATION. Each column contains coordinates and dimensions.

PRELIMINARY

THIS DOCUMENT SHALL NOT BE RECORDED FOR ANY PURPOSE AND SHALL NOT BE USED OR VIEWED OR RELIED UPON AS A FINAL SURVEY DOCUMENT.

MARK J. MURRAY P.L.S. NO. 12177

District I
1625 N. French Dr., Hobbs, NM 88240
District II
811 S. First St., Artesia, NM 88210
District III
1000 Rio Brazon Road, Artec, NM 87410
District IV
1220 S. St Francis Dr., NM 87505
Phone: (505) 476-3460 Fax (505) 476-3462

State of New Mexico
Energy, Minerals & Natural Resources Department
OIL CONSERVATION DIVISION
1220 South St. Francis Dr.
Santa Fe, NM 87505

Form C-102
Revised August 1, 2011

Submit one copy to appropriate
District Office

AMENDED REPORT

WELL LOCATION AND ACREAGE DEDICATION PLAT

Table with 3 columns: API Number, Pool Code, Pool Name; Property Code, Property Name, Well Number; OGRID No., Operator Name, Elevation.

Surface Location

Table with 10 columns: UL or lot no., Section, Township, Range, Lot Idn, Feet from the, North/South line, Feet from the, East/West line, County.

Bottom Hole Location If Different From Surface

Table with 10 columns: UL or lot no., Section, Township, Range, Lot Idn, Feet from the, North/South line, Feet from the, East/West line, County.

Table with 5 columns: Dedicated Acres, Joint or Infill, Consolidation Code, Order No.

No allowable will be assigned to this completion until all interests have been consolidated or a non-standard unit has been approved by the division.

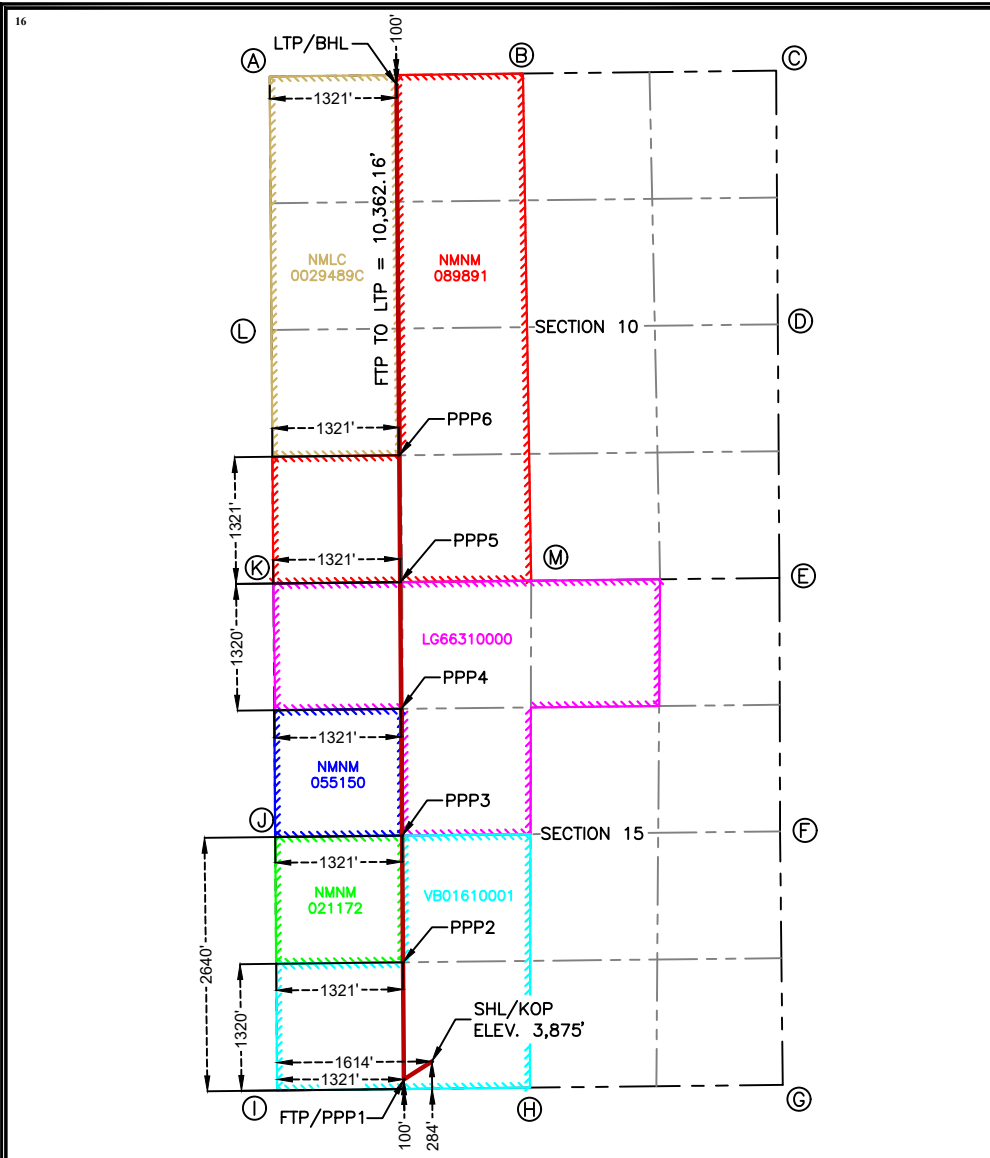

OPERATOR CERTIFICATION
I hereby certify that the information contained herein is true and complete to the best of my knowledge and belief, and that this organization either owns a working interest or unleased mineral interest in the land including the proposed bottom hole location or has a right to drill this well at this location pursuant to a contract with an owner of such a mineral or working interest, or to a voluntary pooling agreement or a compulsory pooling order heretofore entered by the division.

Signature, Date, Printed Name, Email Address

CORNER COORDINATES NEW MEXICO EAST - NAD 83 table with columns A-M and rows for various corner types and elevations.

SURVEYOR CERTIFICATION
I hereby certify that the well location shown on this plat was plotted from field notes of actual surveys made by me or under my supervision, and that the same is true and correct to the best of my belief.

Table with 4 columns: SURFACE HOLE LOCATION & KICK-OFF POINT, FIRST TAKE POINT & PENETRATION POINT 1, PENETRATION POINT 2, PENETRATION POINT 3, PENETRATION POINT 4, PENETRATION POINT 5, PENETRATION POINT 6, LAST TAKE POINT & BOTTOM HOLE LOCATION.

PRELIMINARY
THIS DOCUMENT SHALL NOT BE RECORDED FOR ANY PURPOSE AND SHALL NOT BE USED OR VIEWED OR RELIED UPON AS A FINAL SURVEY DOCUMENT.
MARK J. MURRAY P.L.S. NO. 12177

District I
1625 N. French Dr., Hobbs, NM 88240
District II
811 S. First St., Artesia, NM 88210
District III
1000 Rio Brazon Road, Artec, NM 87410
District IV
1220 S. St Francis Dr., NM 87505
Phone: (505) 476-3460 Fax (505) 476-3462

State of New Mexico
Energy, Minerals & Natural Resources Department
OIL CONSERVATION DIVISION
1220 South St. Francis Dr.
Santa Fe, NM 87505

Form C-102

Revised August 1, 2011

Submit one copy to appropriate
District Office

AMENDED REPORT

WELL LOCATION AND ACREAGE DEDICATION PLAT

¹ API Number		² Pool Code 13160		³ Pool Name CORBIN; BONE SPRING, SOUTH	
⁴ Property Code		⁵ Property Name SMITHERS 10-15 FED COM			⁶ Well Number #103H
⁷ OGRID No. 372165		⁸ Operator Name EGL RESOURCES INC.			⁹ Elevation 3,875'

¹⁰ Surface Location

UL or lot no.	Section	Township	Range	Lot Idn	Feet from the	North/South line	Feet from the	East/West line	County
N	15	18 S	33 E		283'	SOUTH	1,674'	WEST	LEA

¹¹ Bottom Hole Location If Different From Surface

UL or lot no.	Section	Township	Range	Lot Idn	Feet from the	North/South line	Feet from the	East/West line	County
C	10	18 S	33 E		100'	NORTH	2,310'	WEST	LEA

¹² Dedicated Acres 640	¹³ Joint or Infill	¹⁴ Consolidation Code	¹⁵ Order No.
--------------------------------------	-------------------------------	----------------------------------	-------------------------

No allowable will be assigned to this completion until all interests have been consolidated or a non-standard unit has been approved by the division.

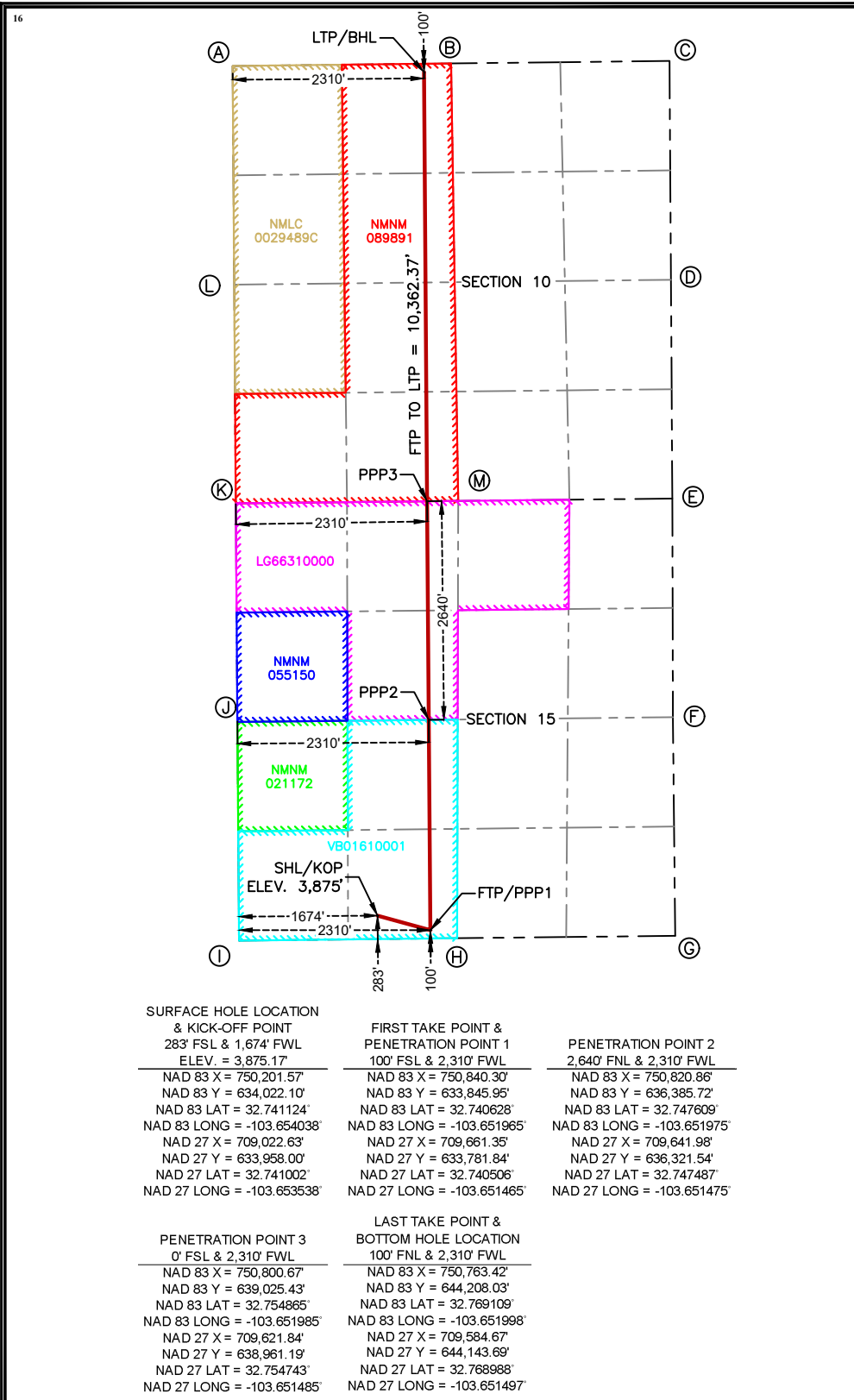

17 OPERATOR CERTIFICATION
I hereby certify that the information contained herein is true and complete to the best of my knowledge and belief, and that this organization either owns a working interest or unleased mineral interest in the land including the proposed bottom hole location or has a right to drill this well at this location pursuant to a contract with an owner of such a mineral or working interest, or to a voluntary pooling agreement or a compulsory pooling order heretofore entered by the division.

Signature _____ Date _____

Printed Name _____

Email Address _____

CORNER COORDINATES NEW MEXICO EAST - NAD 83			
A	IRON PIPE W/ BRASS CAP N:644,281.54' E:748,452.83'	H	IRON PIPE W/ BRASS CAP N:633,749.58' E:751,163.71'
B	CALCULATED CORNER N:644,311.79' E:751,090.49'	I	IRON PIPE W/ BRASS CAP N:633,719.93' E:748,530.30'
C	2" ALUMINUM CAP N:644,342.04' E:753,728.15'	J	IRON PIPE W/ BRASS CAP N:636,360.56' E:748,510.22'
D	2" IRON ROD N:641,699.79' E:753,745.31'	K	IRON PIPE W/ BRASS CAP N:639,000.80' E:748,490.80'
E	IRON PIPE W/ BRASS CAP N:639,058.08' E:753,762.47'	L	CALCULATED CORNER N:641,641.20' E:748,471.79'
F	IRON PIPE W/ BRASS CAP N:636,418.10' E:753,769.20'	M	2" CAPPED IRON ROD N:639,029.44' E:751,176.64'
G	IRON PIPE W/ BRASS CAP N:633,777.70' E:753,796.60'		

18 SURVEYOR CERTIFICATION
I hereby certify that the well location shown on this plat was plotted from field notes of actual surveys made by me or under my supervision, and that the same is true and correct to the best of my belief.

PRELIMINARY

THIS DOCUMENT SHALL NOT BE RECORDED FOR ANY PURPOSE AND SHALL NOT BE USED OR VIEWED OR RELIED UPON AS A FINAL SURVEY DOCUMENT.

MARK J. MURRAY P.L.S. NO. 12177

District I
1625 N. French Dr., Hobbs, NM 88240
District II
811 S. First St., Artesia, NM 88210
District III
1000 Rio Brazon Road, Artec, NM 87410
District IV
1220 S. St Francis Dr., NM 87505
Phone: (505) 476-3460 Fax (505) 476-3462

State of New Mexico
Energy, Minerals & Natural Resources Department
OIL CONSERVATION DIVISION
1220 South St. Francis Dr.
Santa Fe, NM 87505

Form C-102

Revised August 1, 2011

Submit one copy to appropriate
District Office

AMENDED REPORT

WELL LOCATION AND ACREAGE DEDICATION PLAT

¹ API Number	² Pool Code 13160	Pool Name CORBIN; BONE SPRING, SOUTH
⁴ Property Code	⁵ Property Name SMITHERS 10-15 FED COM	
⁷ OGRID No. 372165	⁸ Operator Name EGL RESOURCES INC.	
		⁶ Well Number #101H
		⁹ Elevation 3,875'

¹⁰ Surface Location

UL or lot no. N	Section 15	Township 18 S	Range 33 E	Lot Idn	Feet from the 285'	North/South line SOUTH	Feet from the 1,554'	East/West line WEST	County LEA
--------------------	---------------	------------------	---------------	---------	-----------------------	---------------------------	-------------------------	------------------------	---------------

¹⁰ Bottom Hole Location If Different From Surface

UL or lot no. D	Section 10	Township 18 S	Range 33 E	Lot Idn	Feet from the 100'	North/South line NORTH	Feet from the 330'	East/West line WEST	County LEA
--------------------	---------------	------------------	---------------	---------	-----------------------	---------------------------	-----------------------	------------------------	---------------

¹² Dedicated Acres 640	¹³ Joint or Infill	¹⁴ Consolidation Code	¹⁵ Order No.
--------------------------------------	-------------------------------	----------------------------------	-------------------------

No allowable will be assigned to this completion until all interests have been consolidated or a non-standard unit has been approved by the division.

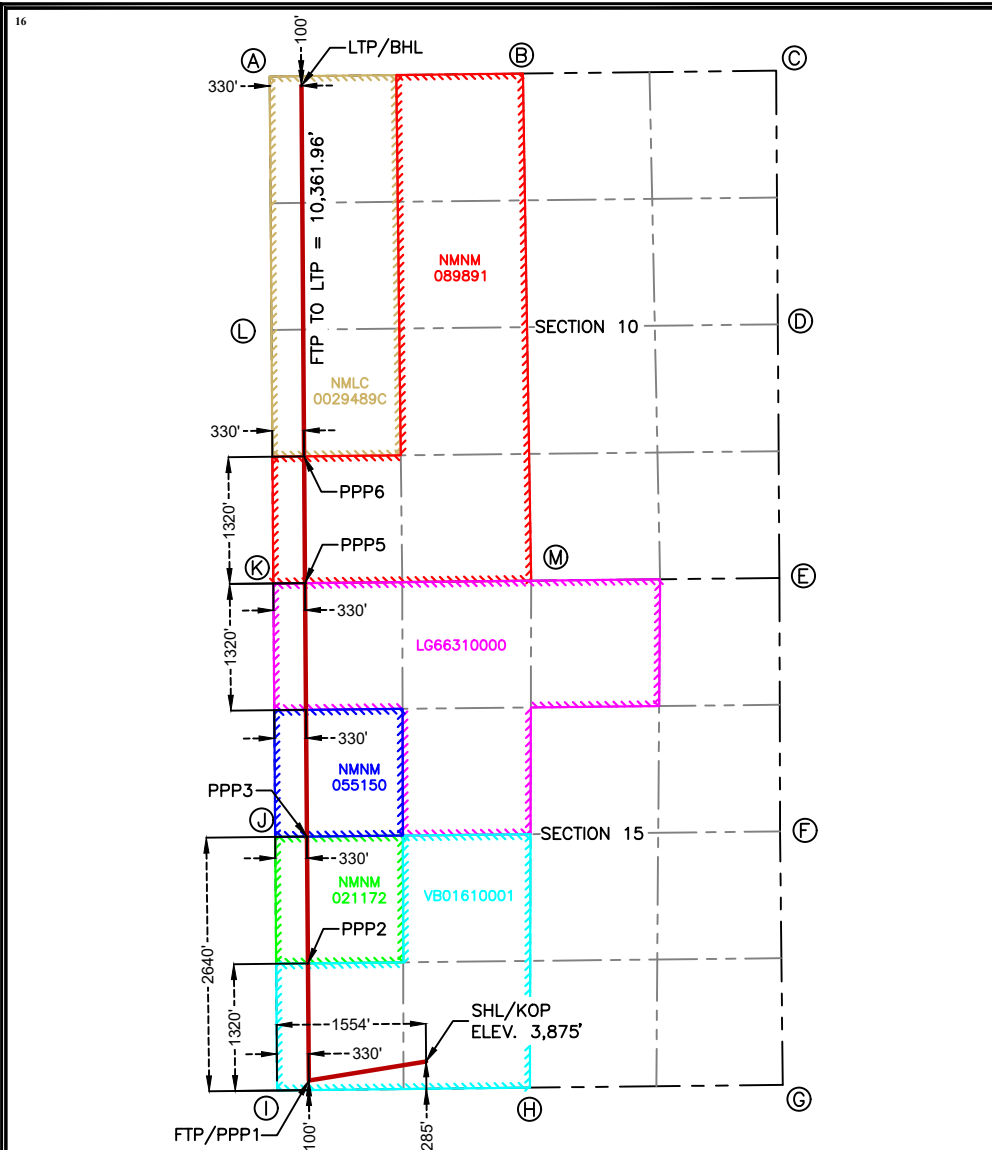

¹⁷ OPERATOR CERTIFICATION

I hereby certify that the information contained herein is true and complete to the best of my knowledge and belief, and that this organization either owns a working interest or unleased mineral interest in the land including the proposed bottom hole location or has a right to drill this well at this location pursuant to a contract with an owner of such a mineral or working interest, or to a voluntary pooling agreement or a compulsory pooling order heretofore entered by the division.

Signature _____ Date _____
Printed Name _____
Email Address _____

CORNER COORDINATES NEW MEXICO EAST - NAD 83			
A	IRON PIPE W/ BRASS CAP N:644,281.54' E:748,452.83'	H	IRON PIPE W/ BRASS CAP N:633,749.58' E:751,163.71'
B	CALCULATED CORNER N:644,311.79' E:751,090.49'	I	IRON PIPE W/ BRASS CAP N:633,719.93' E:748,530.30'
C	2" ALUMINUM CAP N:644,342.04' E:753,728.15'	J	IRON PIPE W/ BRASS CAP N:636,360.56' E:748,510.22'
D	2" IRON ROD N:641,699.79' E:753,745.31'	K	IRON PIPE W/ BRASS CAP N:639,000.80' E:748,490.80'
E	IRON PIPE W/ BRASS CAP N:639,058.08' E:753,762.47'	L	CALCULATED CORNER N:641,641.20' E:748,471.79'
F	IRON PIPE W/ BRASS CAP N:636,418.10' E:753,769.20'	M	2" CAPPED IRON ROD N:639,029.44' E:751,176.64'
G	IRON PIPE W/ BRASS CAP N:633,777.70' E:753,796.60'		

¹⁸ SURVEYOR CERTIFICATION

I hereby certify that the well location shown on this plat was plotted from field notes of actual surveys made by me or under my supervision, and that the same is true and correct to the best of my belief.

PRELIMINARY
THIS DOCUMENT SHALL NOT BE RECORDED FOR ANY PURPOSE AND SHALL NOT BE USED OR VIEWED OR RELIED UPON AS A FINAL SURVEY DOCUMENT.
MARK J. MURRAY P.L.S. NO. 12177

SURFACE HOLE LOCATION & KICK-OFF POINT 285' FSL & 1,554' FWL ELEV. = 3,875.07'	FIRST TAKE POINT & PENETRATION POINT 1 100' FSL & 330' FWL	PENETRATION POINT 2 1,320' FSL & 330' FWL	PENETRATION POINT 3 2,640' FSL & 330' FWL
NAD 83 X = 750,081.57 NAD 83 Y = 634,022.10' NAD 83 LAT = 32.741126' NAD 83 LONG = -103.654428' NAD 27 X = 708,902.63' NAD 27 Y = 633,958.00' NAD 27 LAT = 32.741004' NAD 27 LONG = -103.653928'	NAD 83 X = 748,860.30' NAD 83 Y = 633,823.66' NAD 83 LAT = 32.740602' NAD 83 LONG = -103.658404' NAD 27 X = 707,681.36' NAD 27 Y = 633,759.57' NAD 27 LAT = 32.740480' NAD 27 LONG = -103.657904'	NAD 83 X = 748,850.99' NAD 83 Y = 635,043.77' NAD 83 LAT = 32.743955' NAD 83 LONG = -103.658409' NAD 27 X = 707,672.09' NAD 27 Y = 634,979.65' NAD 27 LAT = 32.743833' NAD 27 LONG = -103.657909'	NAD 83 X = 748,840.92' NAD 83 Y = 636,363.97' NAD 83 LAT = 32.747584' NAD 83 LONG = -103.658415' NAD 27 X = 707,662.06' NAD 27 Y = 636,299.82' NAD 27 LAT = 32.747462' NAD 27 LONG = -103.657914'
PENETRATION POINT 4 1,320' FNL & 330' FWL	PENETRATION POINT 5 0' FSL & 330' FWL	PENETRATION POINT 6 1,320' FSL & 330' FWL	LAST TAKE POINT & BOTTOM HOLE LOCATION 100' FNL & 330' FWL
NAD 83 X = 748,830.85' NAD 83 Y = 637,684.15' NAD 83 LAT = 32.751213' NAD 83 LONG = -103.658420' NAD 27 X = 707,652.02' NAD 27 Y = 637,619.96' NAD 27 LAT = 32.751091' NAD 27 LONG = -103.657920'	NAD 83 X = 748,820.78' NAD 83 Y = 639,004.32' NAD 83 LAT = 32.754841' NAD 83 LONG = -103.658425' NAD 27 X = 707,641.97' NAD 27 Y = 638,940.10' NAD 27 LAT = 32.754720' NAD 27 LONG = -103.657925'	NAD 83 X = 748,811.29' NAD 83 Y = 640,324.58' NAD 83 LAT = 32.758470' NAD 83 LONG = -103.658429' NAD 27 X = 707,632.50' NAD 27 Y = 640,260.34' NAD 27 LAT = 32.758349' NAD 27 LONG = -103.657928'	NAD 83 X = 748,783.53' NAD 83 Y = 644,185.33' NAD 83 LAT = 32.769082' NAD 83 LONG = -103.658439' NAD 27 X = 707,604.80' NAD 27 Y = 644,121.01' NAD 27 LAT = 32.768960' NAD 27 LONG = -103.657938'

District I
1625 N. French Dr., Hobbs, NM 88240
District II
811 S. First St., Artesia, NM 88210
District III
1000 Rio Brazon Road, Artec, NM 87410
District IV
1220 S. St Francis Dr., NM 87505
Phone: (505) 476-3460 Fax (505) 476-3462

State of New Mexico
Energy, Minerals & Natural Resources Department
OIL CONSERVATION DIVISION
1220 South St. Francis Dr.
Santa Fe, NM 87505

Form C-102

Revised August 1, 2011

Submit one copy to appropriate
District Office

AMENDED REPORT

WELL LOCATION AND ACREAGE DEDICATION PLAT

¹ API Number		² Pool Code 13160		³ Pool Name CORBIN; BONE SPRING, SOUTH	
⁴ Property Code		⁵ Property Name SMITHERS 10-15 FED COM			⁶ Well Number #203H
⁷ OGRID No. 372165		⁸ Operator Name EGL RESOURCES INC.			⁹ Elevation 3,875'

¹⁰ Surface Location

UL or lot no.	Section	Township	Range	Lot Idn	Feet from the	North/South line	Feet from the	East/West line	County
N	15	18 S	33 E		284'	SOUTH	1,644'	WEST	LEA

¹⁰ Bottom Hole Location If Different From Surface

UL or lot no.	Section	Township	Range	Lot Idn	Feet from the	North/South line	Feet from the	East/West line	County
C	10	18 S	33 E		100'	NORTH	2,310'	WEST	LEA

¹² Dedicated Acres 640	¹³ Joint or Infill	¹⁴ Consolidation Code	¹⁵ Order No.
--------------------------------------	-------------------------------	----------------------------------	-------------------------

No allowable will be assigned to this completion until all interests have been consolidated or a non-standard unit has been approved by the division.

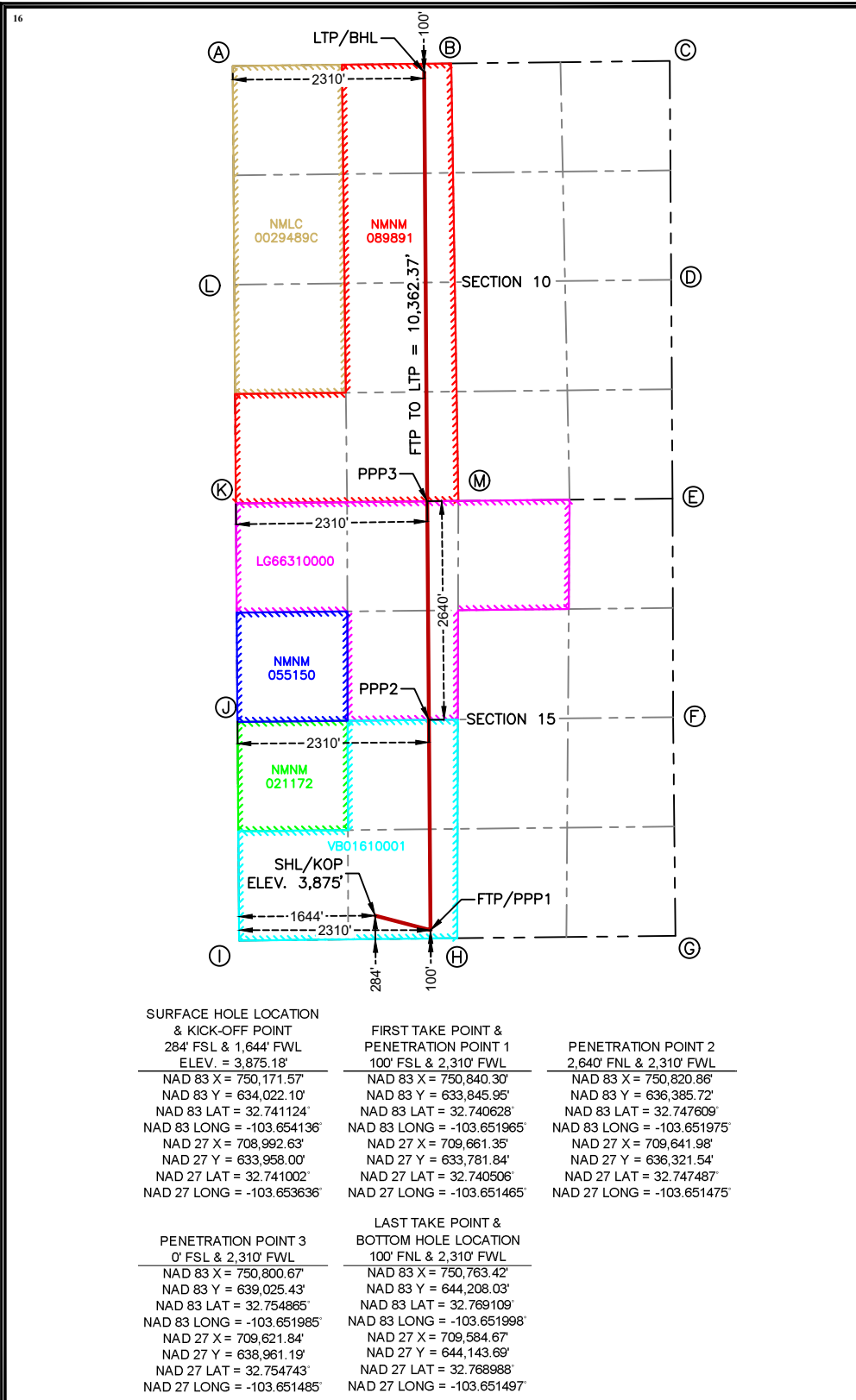

17 OPERATOR CERTIFICATION
 I hereby certify that the information contained herein is true and complete to the best of my knowledge and belief, and that this organization either owns a working interest or unleased mineral interest in the land including the proposed bottom hole location or has a right to drill this well at this location pursuant to a contract with an owner of such a mineral or working interest, or to a voluntary pooling agreement or a compulsory pooling order heretofore entered by the division.

Signature _____ Date _____
 Printed Name _____
 Email Address _____

CORNER COORDINATES NEW MEXICO EAST - NAD 83			
A	IRON PIPE W/ BRASS CAP N:644,281.54' E:748,452.83'	H	IRON PIPE W/ BRASS CAP N:633,749.58' E:751,163.71'
B	CALCULATED CORNER N:644,311.79' E:751,090.49'	I	IRON PIPE W/ BRASS CAP N:633,719.93' E:748,530.30'
C	2" ALUMINUM CAP N:644,342.04' E:753,728.15'	J	IRON PIPE W/ BRASS CAP N:636,360.56' E:748,510.22'
D	2" IRON ROD N:641,699.79' E:753,745.31'	K	IRON PIPE W/ BRASS CAP N:639,000.80' E:748,490.80'
E	IRON PIPE W/ BRASS CAP N:639,058.08' E:753,762.47'	L	CALCULATED CORNER N:641,641.20' E:748,471.79'
F	IRON PIPE W/ BRASS CAP N:636,418.10' E:753,769.20'	M	2" CAPPED IRON ROD N:639,029.44' E:751,176.64'
G	IRON PIPE W/ BRASS CAP N:633,777.70' E:753,796.60'		

18 SURVEYOR CERTIFICATION
 I hereby certify that the well location shown on this plat was plotted from field notes of actual surveys made by me or under my supervision, and that the same is true and correct to the best of my belief.

PRELIMINARY
 THIS DOCUMENT SHALL NOT BE RECORDED FOR ANY PURPOSE AND SHALL NOT BE USED OR VIEWED OR RELIED UPON AS A FINAL SURVEY DOCUMENT.
 MARK J. MURRAY P.L.S. NO. 12177

District I
1625 N. French Dr., Hobbs, NM 88240
District II
811 S. First St., Artesia, NM 88210
District III
1000 Rio Brazon Road, Artec, NM 87410
District IV
1220 S. St Francis Dr., NM 87505
Phone: (505) 476-3460 Fax (505) 476-3462

State of New Mexico
Energy, Minerals & Natural Resources Department
OIL CONSERVATION DIVISION
1220 South St. Francis Dr.
Santa Fe, NM 87505

Form C-102

Revised August 1, 2011

Submit one copy to appropriate
District Office

AMENDED REPORT

WELL LOCATION AND ACREAGE DEDICATION PLAT

¹ API Number		² Pool Code 45793		³ Pool Name MESCALERO ESCARPE; BONE SPRING	
⁴ Property Code		⁵ Property Name SMITHERS 10-15 FED COM			⁶ Well Number #203H
⁷ OGRID No. 372165		⁸ Operator Name EGL RESOURCES INC.			⁹ Elevation 3,875'

¹⁰ Surface Location

UL or lot no.	Section	Township	Range	Lot Idn	Feet from the	North/South line	Feet from the	East/West line	County
N	15	18 S	33 E		284'	SOUTH	1,644'	WEST	LEA

¹⁰ Bottom Hole Location If Different From Surface

UL or lot no.	Section	Township	Range	Lot Idn	Feet from the	North/South line	Feet from the	East/West line	County
C	10	18 S	33 E		100'	NORTH	2,310'	WEST	LEA

¹² Dedicated Acres 640	¹³ Joint or Infill	¹⁴ Consolidation Code	¹⁵ Order No.
--------------------------------------	-------------------------------	----------------------------------	-------------------------

No allowable will be assigned to this completion until all interests have been consolidated or a non-standard unit has been approved by the division.

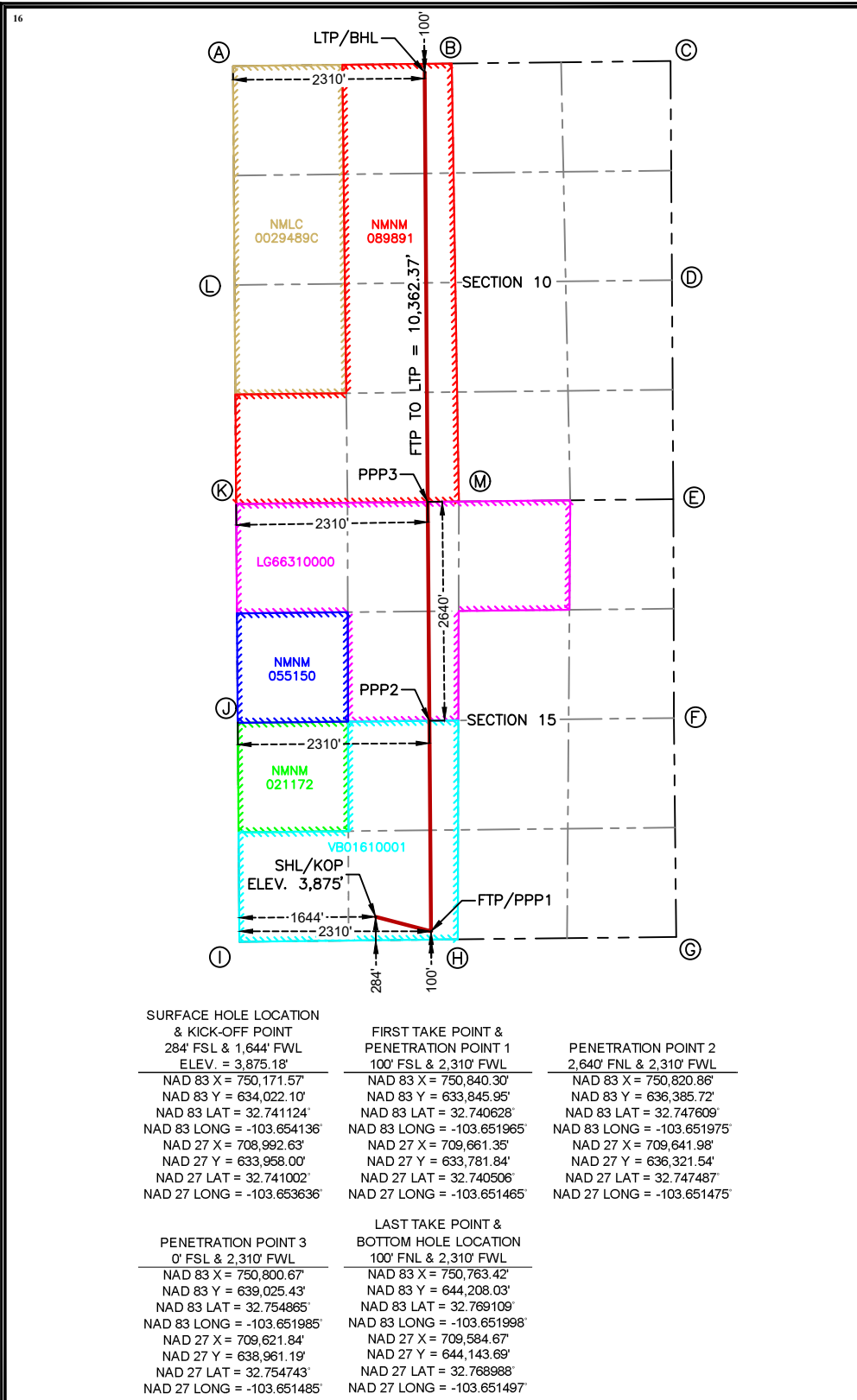

17 OPERATOR CERTIFICATION

I hereby certify that the information contained herein is true and complete to the best of my knowledge and belief, and that this organization either owns a working interest or unleased mineral interest in the land including the proposed bottom hole location or has a right to drill this well at this location pursuant to a contract with an owner of such a mineral or working interest, or to a voluntary pooling agreement or a compulsory pooling order heretofore entered by the division.

Signature _____ Date _____

Printed Name _____

Email Address _____

CORNER COORDINATES NEW MEXICO EAST - NAD 83			
A	IRON PIPE W/ BRASS CAP N:644,281.54' E:748,452.83'	H	IRON PIPE W/ BRASS CAP N:633,749.58' E:751,163.71'
B	CALCULATED CORNER N:644,311.79' E:751,090.49'	I	IRON PIPE W/ BRASS CAP N:633,719.93' E:748,530.30'
C	2" ALUMINUM CAP N:644,342.04' E:753,728.15'	J	IRON PIPE W/ BRASS CAP N:636,360.56' E:748,510.22'
D	2" IRON ROD N:641,699.79' E:753,745.31'	K	IRON PIPE W/ BRASS CAP N:639,000.80' E:748,490.80'
E	IRON PIPE W/ BRASS CAP N:639,058.08' E:753,762.47'	L	CALCULATED CORNER N:641,641.20' E:748,471.79'
F	IRON PIPE W/ BRASS CAP N:636,418.10' E:753,769.20'	M	2" CAPPED IRON ROD N:639,029.44' E:751,176.64'
G	IRON PIPE W/ BRASS CAP N:633,777.70' E:753,796.60'		

18 SURVEYOR CERTIFICATION

I hereby certify that the well location shown on this plat was plotted from field notes of actual surveys made by me or under my supervision, and that the same is true and correct to the best of my belief.

PRELIMINARY

THIS DOCUMENT SHALL NOT BE RECORDED FOR ANY PURPOSE AND SHALL NOT BE USED OR VIEWED OR RELIED UPON AS A FINAL SURVEY DOCUMENT.

MARK J. MURRAY P.L.S. NO. 12177

Kaspar, Melanie J. (potential heir)	WIO	6426 Pontiac Drive, Indian Head Park, IL 60525
Kaspar, Theresa Doss (potential heir)	WIO	333 W. Hopkins Ave, Aspen, CO 81611
Kastman Oil Co	WIO	PO Box 5930, Lubbock, TX 79408
Lyon, Margaret Ann "Magan" (potential heir)	WIO	415 Calle Bonita #170, Santa Fe, NM 87505
Martin, CD	WIO	PO Box 12, Midland, TX 79702
McCrea Energy LLC	WIO	PO Box 2626, Fredericksburg, TX 78624
Mesa Disposal LLC	WIO	500 W. Texas, Suite 700, Midland, TX 79701
Mobil Producing TX & NM Inc.	WIO	22777 Springwoods Village Pkwy, Spring, TX 77389
MRC Delaware Resources LLC	WIO, RT-St, RT-Fed	5400 LBJ Freeway, Suite 1500, Dallas, TX 75240
MRC Explorers Resources LLC	WIO	5400 LBJ Freeway, Suite 1500, Dallas, TX 75240
MRC Spiral Resources LLC	WIO, RT-St?, RT-Fed?	5400 LBJ Freeway, Suite 1500, Dallas, TX 75240
Patrick K. Monaghan Trust, Robert K. Monaghan, Trustee	WIO	Robert K. Monaghan, Trustee, 2610 W. Sunnyside Avenue, Chicago, IL 60625
Puff, Thomas (potential heir)	WIO	3916 Monticello Drive, Ft. Worth, TX 76106
Ramstand, RJ aka Russell J. Ramstand, Estate of	WIO	PO Box 10505, Midland, TX 79702
Ray, Christine aka Christine Barnes Motycka	WIO	PO Box 10505, Midland, TX 79702
Sabinal CBP, LLC	WIO	1780 Hughes Landing Blvd. Suite 1200, The Woodlands, TX 77380
Sabinal Resources, LLC	WIO	1780 Hughes Landing Blvd. Suite 1200, The Woodlands, TX 77380
SDS Properties Inc.	WIO	PO Box 246, Roswell, NM 88202
Shiloh Oil & Gas Royalties LLC	WIO	4730 N. Lindhurst Ave, Dallas, TX 75229
Solar Flare Investments LLC	WIO	1801 Redbud Lane, Suite B-248, Round Rock, TX 78664
Tocor Investments Inc.	WIO	PO Box 293, Midland, TX 79702
TTCZ Properties LLC	WIO	c/o Private Weath Management, Attn: Pedie Monta, PO Box 85460, Westland, MI 48185
Wade Petroleum Corp	WIO	9 Broken Arrow Place, Sandia Peak, NM 87047
Wynn, CF spa Claude F.	WIO	PO Box 6832, Houston, TX 77265
Wynn, Sleepy spa W. Forrest Wynn	WIO	Unknown
Yates Energy Corp	WIO, RT-St, RT-Fed	PO Box 2323, Roswell, NM 88202

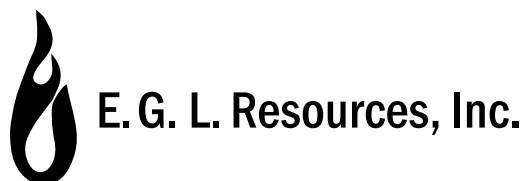

February 20, 2024

Via Certified Mail, Return Receipt Requested
WORKING INTEREST OWNERS

Re: **Smithers 10-15 Fed Com 101H, 102H, 103H & 201H, 203H**
W2 of Sections 10 & 15, T18S-R33E
Lea County, New Mexico

Dear Sir or Madam:

E.G.L. Resources, Inc. ("E.G.L.") on behalf of PBEX, LLC ("PBEX") previously proposed the Smithers 10-15 Fed Com 201H & 202H wells. We are hereby rescinding those proposals and proposing the drilling of the Smithers 10-15 Fed Com 101H, 102H, 103H, 201H, and 203H, located in the W2 of Sections 10 & 15, Townships 18 South, Range 33 East, Lea County, New Mexico. These wells will have a target zone within the Bone Spring formation. Please review the attached Authority for Expenditure ("AFE") with the gross estimated total cost to drill and complete each of the referenced wells.

- **SMITHERS 10-15 FED COM 101H:** To be drilled from a proposed surface hole location at a legal location in Unit N of Section 15, T18S-R33E, and a proposed bottom hole location at a legal location in Unit D of Section 10, T18S-R33E. The well will have a target interval within the Bone Spring formation, drilled horizontally with a Total Vertical Depth of approximately 8,620' and a Measured Depth of approximately 18,835'.
- **SMITHERS 10-15 FED COM 102H:** To be drilled from a proposed surface hole location at a legal location in Unit N of Section 15, T18S-R33E, and a proposed bottom hole location at a legal location in Unit C of Section 10, T18S-R33E. The well will have a target interval within the Bone Spring formation, drilled horizontally with a Total Vertical Depth of approximately 8,620' and a Measured Depth of approximately 18,835'.
- **SMITHERS 10-15 FED COM 103H:** To be drilled from a proposed surface hole location at a legal location in Unit N of Section 15, T18S-R33E, and a proposed bottom hole location at a legal location in Unit C of Section 10, T18S-R33E. The well will have a target interval within the Bone Spring formation, drilled horizontally with a Total Vertical Depth of approximately 8,620' and a Measured Depth of approximately 18,835'.
- **SMITHERS 10-15 FED COM 201H:** To be drilled from a proposed surface hole location at a legal location in Unit N of Section 15, T18S-R33E, and a proposed bottom hole location at a legal location in Unit C of Section 10, T18S-R33E. The well will have a target interval within the Bone Spring formation, drilled horizontally with a Total Vertical Depth of approximately 9,600' and a Measured Depth of approximately 19,815'.
- **SMITHERS 10-15 FED COM 203H:** To be drilled from a proposed surface hole location at a legal location in Unit N of Section 15, T18S-R33E, and a proposed bottom hole location at a legal location in Unit C of Section 10, T18S-R33E. The well will have a target interval within the Bone Spring formation, drilled horizontally with a Total Vertical Depth of approximately 9,600' and a Measured Depth of approximately 19,815'.

E.G.L. and PBEX reserve the right to modify the locations and drilling plans described above in order to address topography, environmental concerns, regulatory conflicts, technical advantages, among other reasons. E.G.L. and/or PBEX shall, however, advise of such modifications. E.G.L. is proposing these wells under the terms of a new modified 1989 AAPL form of Operating Agreement, dated February 1, 2024, by and between E.G.L. Resources, Inc., as Operator and PBEX, LLC, as Non-Operator which is included herewith. The following provisions are included:

- 100/300 Non-consent Penalty
- \$9,000/\$900 Overhead Rates
- E.G.L. Resources, Inc. named as Operator.

E.G.L. Resources, Inc | 223 W Wall St, Suite 900 | Midland, TX | 79701

E.G.L. Resources, Inc.
Case No. 24416
Exhibit A-4

February 20, 2024 - Page 2
Smithers 10-15 Fed Com 101H-103H & 201H, 203H

According to a cursory title review, you could be the owner of a certain working interest in the wells, the amount of which will be subject to title verification. Please indicate your election in the area marked below, sign and return a copy of this letter, along with a signed copy of the enclosed AFE(s) and a copy of your geological well requirements, to my attention at the letterhead address within thirty (30) days of receipt of this notice.

As an alternative to participation, E.G.L. would be open to discussing Sale/Assignment options, subject to mutually agreeable terms, execution of a mutually acceptable form of Assignment and verification of your interest. If a sale/assignment is the preferred choice, please contact us to discuss the details of this option.

In the interest of time, if we are unable to reach an agreement within thirty (30) days from the date of this letter, E.G.L./PBEX will apply to the New Mexico Oil Conservation Division for compulsory pooling of your interest into a horizontal spacing unit for the proposed wells.

Additionally, pursuant to 19.15.15.12 and 19.15.16.15 NMAC, you are hereby being provided notice of E.G.L.'s intention to drill and complete the Subject Wells wholly or partially within a spacing unit containing an existing well(s) in which you own an interest, described below. **Should you wish to object, a written statement must be delivered to E.G.L. Resources, LLC, within twenty (20) days of the date of this notice.**

EXISTING WELLS:

Well Name: Cockburn G Fed #001
Operator: RAYBAW Operating Inc.
TVD: 9599'
SHL: 18S-33E, Sec. 10: 1650' FSL, 940' FWL
BHL: 18S-33E, Sec. 10: 1650' FSL, 940' FWL
Spacing Unit: 18S-33E, Sec. 10: W2NW & NWSW,
Bone Spring

Well Name: Cockburn G Fed #005H
Operator: RAYBAW Operating Inc.
TVD: 9080'
SHL: 18S-33E, Sec. 10: 1650' FSL, 330' FWL
BHL: 18S-33E, Sec. 10: 330' FSL, 940' FWL
Spacing Unit: 18S-33E, Sec. 10: W2NW & NWSW,
Bone Spring

Well Name: Cockburn Fed #002
Operator: RAYBAW Operating Inc.
TVD: 9570'
SHL: 18S-33E, Sec. 10: 660' FSL, 660' FWL
BHL: 18S-33E, Sec. 10: 660' FSL, 660' FWL
Spacing Unit: 18S-33E, Sec. 10: SWSW, Bone Spring

Well Name: Cockburn G Fed #004
Operator: RAYBAW Operating Inc.
TVD: 9020'
SHL: 18S-33E, Sec. 10: 660' FSL, 1980' FWL
BHL: 18S-33E, Sec. 10: 4566' FSL, 1792' FWL
Spacing Unit: 18S-33E, Sec. 10: NENW & E2SW,
Bone Spring

Well Name: Cal-Mon 15 St #1
Operator: RAYBAW Operating Inc.
TVD: 9822'
SHL: 18S-33E, Sec. 15: 660' FNL, 990' FWL
BHL: 18S-33E, Sec. 15: 660' FNL, 990' FWL
Spacing Unit: 18S-33E, Sec. 15: NWNW, Bone Spring

Well Name: Corbin 15 Fed #001
Operator: Matador Production Company
TVD: 10050'
SHL: 18S-33E, Sec. 15: 1650' FNL, 660' FWL
BHL: 18S-33E, Sec. 15: 1650' FNL, 660' FWL
Spacing Unit: 18S-33E, Sec. 15: SWNW, Bone Spring

Well Name: Cal-Mon 15 St #002
Operator: Matador Production Company
TVD: 11400'
SHL: 18S-33E, Sec. 15: 660' FNL, 1980' FWL
BHL: 18S-33E, Sec. 15: 660' FNL, 1980' FWL
Spacing Unit: 18S-33E, Sec. 15: NENW, Bone Spring

Should you have any questions or want to discuss any details, please contact me at (432) 894-0967 or by email at mlanghoff@pbex.com.

February 20, 2024 - Page 3
Smithers 10-15 Fed Com 101H-103H & 201H, 203H

We look forward to working with you,

E.G.L. Resources, Inc.

//Matt Langhoff//

Matt Langhoff
Landman III

WELL NAME	Elect TO PARTICIPATE for proportionate share of costs	Elect <u>NOT</u> TO PARTICIPATE for proportionate share of costs
Smithers 10-15 Fed Com 101H		
Smithers 10-15 Fed Com 102H		
Smithers 10-15 Fed Com 103H		
Smithers 10-15 Fed Com 201H		
Smithers 10-15 Fed Com 203H		

Company: _____

Signed: _____

Name: _____

Title: _____

Date: _____



E. G. L. Resources, Inc.

EGL Resources, inc.
 AUTHORIZATION FOR EXPENDITURE
 223 W. Wall Street, Suite 900
 Midland, TX 79701

WELL NAME	Smithers 10-15 Fed Com #101H	AFE TYPE	Development	AFE NUMBER	
LATERAL LOCATION		FIELD		PROPERTY NUMBER	
SURFACE LOCATION	Unit N of Sec. 15, T18S-R33E	FORMATION		DRILLING DAYS	19
BOTTOM-HOLE LOCATION	Unit D of Sec. 10, T18S-R33E	COUNTY	LEA	DEPTH (TVD/TMD)	8620' 18835'
PROJECT DESCRIPTION	Drilling, Completion & Facilities costs for EGL				
				STATE	NM

ACCT. CODE				DESCRIPTION OF EXPENDITURE	COST ESTIMATE			
IDC	ICC	TDC	TCC		DRILLING	COMPLETIONS	FACILITIES	TOTAL
PREFIX 300	500	PREFIX 400	600	WELL INTANGIBLE COSTS				
301	501			SURVEY/PERMITS/DAMAGES	\$25,000.00			\$25,000.00
302	502			LOCATION & ROAD	\$76,875.00			\$76,875.00
303				RIG MOVE	\$100,000.00			\$100,000.00
304				DRILLING - FOOTAGE				\$0.00
305	505			DRILLING - DAYWORK	\$598,000.00			\$598,000.00
306	506			COMPLETION/WORKOVER RIG				\$0.00
307	507			COIL TUBING/SNUBBING UNIT		\$250,000.00		\$250,000.00
308	508			SLICKLINE/SWABBING				\$0.00
309	509			BITS	\$80,000.00			\$80,000.00
310	510			DIRECTIONAL SERVICES	\$182,000.00			\$182,000.00
311	511			CASING CREW	\$40,000.00			\$40,000.00
312	512			TOOL & EQUIPMENT RENTAL	\$95,000.00	\$275,000.00		\$370,000.00
313	513			FUEL & POWER	\$109,200.00	\$525,000.00		\$634,200.00
314				DIESEL - BASE FOR MUD	\$70,000.00			\$70,000.00
315	515			MUD LOGGING & GEOLOGIST				\$0.00
316	516			DISPOSAL, RESTORATION & BACKFILL	\$90,000.00			\$90,000.00
317	517			TRUCKING	\$40,000.00	\$50,000.00		\$90,000.00
318	518			TESTING				\$0.00
319	519			CEMENTING	\$175,000.00			\$175,000.00
320	520			PERFORATING		\$180,000.00		\$180,000.00
321	521			CASED HOLE LOGS				\$0.00
322	522			DOWNHOLE TOOLS & SERVICE	\$40,000.00	\$60,000.00		\$100,000.00
323	523			SCIENCE & DIAGNOSTICS				\$0.00
324	524			FORMATION STIMULATION		\$1,150,000.00		\$1,150,000.00
326	526			CONSULTING SERVICES/SUPERVISION		\$75,000.00		\$75,000.00
327	527			CONTRACT LABOR / SERVICES	\$92,000.00	\$90,000.00		\$182,000.00
328	528			OTHER LABOR	\$25,000.00			\$25,000.00
329	529			OVERHEAD				\$0.00
330	530			WATER - FRESH	\$50,000.00	\$550,000.00		\$600,000.00
331	531			FLUIDS & CHEMICALS	\$110,000.00	\$475,000.00		\$585,000.00
332	532			CORING & ANALYSIS				\$0.00
333	533			COMMUNICATIONS	\$10,000.00	\$10,000.00		\$20,000.00
334	534			BOP TESTING	\$28,000.00	\$10,000.00		\$38,000.00
335	535			CO2/NITROGEN				\$0.00
336	536			FISHING TOOLS & SERVICES				\$0.00
337	537			INSPECTIONS	\$20,000.00			\$20,000.00
338	538			WIRELINE SERVICES				\$0.00
339	539			ENGINEERING & GEOLOGY - FIELD				\$0.00
340	540			ENGINEERING & GEOLOGY - OFFICE				\$0.00
341	541			MULTISHOT & GYRO				\$0.00
342	542			RE-ENTRY SERVICES				\$0.00
343	543			CAMPS & TRAILERS	\$52,000.00	\$40,000.00		\$92,000.00
344	544			SAFETY EQUIPMENT & H2S	\$10,000.00	\$5,000.00		\$15,000.00
345	545			CONTINGENCY				\$0.00
346	546			INSURANCE		\$2,000.00		\$2,000.00
347	547			MISCELLANEOUS				\$0.00
348	548			OUTSIDE OPERATED				\$0.00
349	549			SAND		\$400,000.00		\$400,000.00
350	550			SAND LOGISTICS		\$400,000.00		\$400,000.00
351	551			VACUUM TRUCK				\$0.00
352	552			WATER - BRINE				\$0.00
560				FACILITY TRUCKING			\$50,000.00	\$50,000.00
561				FACILITY VACUUM TRUCK				\$0.00
562				FACILITY CONSULTING SER./SUPERVISION			\$50,000.00	\$50,000.00
563				FACILITY CONTRACT LABOR / SER.			\$300,000.00	\$300,000.00
564				FACILITY SURFACE RENTAL				\$0.00
				SIM-OPS				\$0.00
TOTAL WELL INTANGIBLE COSTS					\$2,118,075.00	\$4,547,000.00	\$400,000.00	\$7,065,075.00
WELL TANGIBLE COSTS								
401				CASING - CONDUCTOR	\$40,000.00			\$40,000.00
402				CASING - SURFACE	\$76,453.13			\$76,453.13
403				CASING - SALT STRING	\$0.00			\$0.00
404	604			CASING - INTERMEDIATE	\$253,870.00			\$253,870.00
405	605			CASING - PRODUCTION / LINER	\$578,126.25			\$578,126.25
406	606			SUBSURFACE EQUIPMENT				\$0.00
407	607			PRODUCTION TUBING		\$150,000.00		\$150,000.00
408	608			SUBSURFACE PUMPING EQUIPMENT				\$0.00
409	609			WELLHEAD EQUIPMENT	\$80,000.00			\$80,000.00
610				FLOWLINES			\$150,000.00	\$150,000.00
611				SURFACE PUMPING EQUIPMENT				\$0.00
412	612			LINER HANGER & ASSOC EQUIP				\$0.00
613				VALVES & FITTINGS			\$200,000.00	\$200,000.00
614				INSTURMENTATION & ELECTRICAL			\$200,000.00	\$200,000.00
615				RODS				\$0.00
417	617			TRUCKING				\$0.00
420				RE-ENTRY EQUIPMENT				\$0.00
634				PRODUCTION EQUIPMENT			\$300,000.00	\$300,000.00
447	647			MISCELLANEOUS				\$0.00
448	648			OUTSIDE OPERATED				\$0.00
649				TANGIBLE EQUIP-ACQUISITIONS				\$0.00
TOTAL TANGIBLE COSTS					\$1,028,449.38	\$150,000.00	\$850,000.00	\$2,028,449.38
TOTAL ESTIMATED WELL COST					\$3,146,524.38	\$4,697,000.00	\$1,250,000.00	\$9,093,524.38

PREPARED BY: Alex Bourland & Aaron Cattley DATE: 12/15/2023

OPERATOR APPROVAL: _____ DATE: _____

OPERATOR APPROVAL: _____ DATE: _____

PARTNER COMPANY NAME: _____ DATE: _____

PARTNER APPROVAL: _____

TITLE: _____



E. G. L. Resources, Inc.
 AUTHORIZATION FOR EXPENDITURE
 223 W. Wall Street, Suite 900
 Midland, TX 79701

WELL NAME	Smithers 10-15 Fed Com #102H	AFE TYPE	Development	AFE NUMBER	
LATERAL LOCATION		FIELD		PROPERTY NUMBER	
SURFACE LOCATION	Unit N of Sec. 15, T18S-R33E	FORMATION		DRILLING DAYS	19
BOTTOM-HOLE LOCATION	Unit C of Sec. 10, T18S-R33E	COUNTY	LEA	DEPTH (TVD/TMD)	8620/ 18835'
				STATE	NM

PROJECT DESCRIPTION Drilling, Completion & Facilities costs for EGL

ACCT. CODE				DESCRIPTION OF EXPENDITURE	COST ESTIMATE			
IDC	ICC	TDC	TCC		DRILLING	COMPLETIONS	FACILITIES	TOTAL
PREFIX 300	500	PREFIX 400	600	WELL INTANGIBLE COSTS				
301	501			SURVEY/PERMITS/DAMAGES	\$25,000.00			\$25,000.00
302	502			LOCATION & ROAD	\$76,875.00			\$76,875.00
303				RIG MOVE	\$100,000.00			\$100,000.00
304				DRILLING - FOOTAGE				\$0.00
305	505			DRILLING - DAYWORK	\$598,000.00			\$598,000.00
306	506			COMPLETION/WORKOVER RIG				\$0.00
307	507			COIL TUBING/SNUBBING UNIT		\$250,000.00		\$250,000.00
308	508			SLICKLINE/SWABBING				\$0.00
309	509			BITS	\$80,000.00			\$80,000.00
310	510			DIRECTIONAL SERVICES	\$182,000.00			\$182,000.00
311	511			CASING CREW	\$40,000.00			\$40,000.00
312	512			TOOL & EQUIPMENT RENTAL	\$95,000.00	\$275,000.00		\$370,000.00
313	513			FUEL & POWER	\$109,200.00	\$525,000.00		\$634,200.00
314				DIESEL - BASE FOR MUD	\$70,000.00			\$70,000.00
315	515			MUD LOGGING & GEOLOGIST				\$0.00
316	516			DISPOSAL, RESTORATION & BACKFILL	\$90,000.00			\$90,000.00
317	517			TRUCKING	\$40,000.00	\$50,000.00		\$90,000.00
318	518			TESTING				\$0.00
319	519			CEMENTING	\$175,000.00			\$175,000.00
320	520			PERFORATING		\$180,000.00		\$180,000.00
321	521			CASED HOLE LOGS				\$0.00
322	522			DOWNHOLE TOOLS & SERVICE	\$40,000.00	\$60,000.00		\$100,000.00
323	523			SCIENCE & DIAGNOSTICS				\$0.00
324	524			FORMATION STIMULATION		\$1,150,000.00		\$1,150,000.00
326	526			CONSULTING SERVICES/SUPERVISION	\$75,000.00			\$75,000.00
327	527			CONTRACT LABOR / SERVICES	\$92,000.00	\$90,000.00		\$182,000.00
328	528			OTHER LABOR	\$25,000.00			\$25,000.00
329	529			OVERHEAD				\$0.00
330	530			WATER - FRESH	\$50,000.00	\$550,000.00		\$600,000.00
331	531			FLUIDS & CHEMICALS	\$110,000.00	\$475,000.00		\$585,000.00
332	532			CORING & ANALYSIS				\$0.00
333	533			COMMUNICATIONS	\$10,000.00	\$10,000.00		\$20,000.00
334	534			BOP TESTING	\$28,000.00	\$10,000.00		\$38,000.00
335	535			CO2/NITROGEN				\$0.00
336	536			FISHING TOOLS & SERVICES				\$0.00
337	537			INSPECTIONS	\$20,000.00			\$20,000.00
338	538			WIRELINE SERVICES				\$0.00
339	539			ENGINEERING & GEOLOGY - FIELD				\$0.00
340	540			ENGINEERING & GEOLOGY - OFFICE				\$0.00
341				MULTISHOT & GYRO				\$0.00
342				RE-ENTRY SERVICES				\$0.00
343	543			CAMPS & TRAILERS	\$52,000.00	\$40,000.00		\$92,000.00
344	544			SAFETY EQUIPMENT & H2S	\$10,000.00	\$5,000.00		\$15,000.00
345				CONTINGENCY				\$0.00
346	546			INSURANCE		\$2,000.00		\$2,000.00
347	547			MISCELLANEOUS				\$0.00
348	548			OUTSIDE OPERATED				\$0.00
349	549			SAND		\$400,000.00		\$400,000.00
350	550			SAND LOGISTICS		\$400,000.00		\$400,000.00
351	551			VACUUM TRUCK				\$0.00
352	552			WATER - BRINE				\$0.00
560				FACILITY TRUCKING			\$50,000.00	\$50,000.00
561				FACILITY VACUUM TRUCK				\$0.00
562				FACILITY CONSULTING SER./SUPERVISION			\$50,000.00	\$50,000.00
563				FACILITY CONTRACT LABOR / SER.			\$300,000.00	\$300,000.00
564				FACILITY SURFACE RENTAL				\$0.00
				SIM-OPS				\$0.00
TOTAL WELL INTANGIBLE COSTS					\$2,118,075.00	\$4,547,000.00	\$400,000.00	\$7,065,075.00
WELL TANGIBLE COSTS								
401				CASING - CONDUCTOR	\$40,000.00			\$40,000.00
402				CASING - SURFACE	\$76,453.13			\$76,453.13
403				CASING - SALT STRING	\$0.00			\$0.00
404	604			CASING - INTERMEDIATE	\$253,870.00			\$253,870.00
405	605			CASING - PRODUCTION / LINER	\$578,126.25			\$578,126.25
406	606			SUBSURFACE EQUIPMENT				\$0.00
407	607			PRODUCTION TUBING		\$150,000.00		\$150,000.00
408	608			SUBSURFACE PUMPING EQUIPMENT				\$0.00
409	609			WELLHEAD EQUIPMENT	\$80,000.00			\$80,000.00
610				FLOWLINES			\$150,000.00	\$150,000.00
611				SURFACE PUMPING EQUIPMENT				\$0.00
612	412			LINER HANGER & ASSOC EQUIP				\$0.00
613				VALVES & FITTINGS			\$200,000.00	\$200,000.00
614				INSTURMENTATION & ELECTRICAL			\$200,000.00	\$200,000.00
615				RODS				\$0.00
417	617			TRUCKING				\$0.00
420				RE-ENTRY EQUIPMENT				\$0.00
634				PRODUCTION EQUIPMENT			\$300,000.00	\$300,000.00
447	647			MISCELLANEOUS				\$0.00
448	648			OUTSIDE OPERATED				\$0.00
649				TANGIBLE EQUIP-ACQUISITIONS				\$0.00
TOTAL TANGIBLE COSTS					\$1,028,449.38	\$150,000.00	\$850,000.00	\$2,028,449.38
TOTAL ESTIMATED WELL COST					\$3,146,524.38	\$4,697,000.00	\$1,250,000.00	\$9,093,524.38

PREPARED BY: Alex Bourland & Aaron Cattley DATE: 12/15/2023

OPERATOR APPROVAL: _____ DATE: _____

OPERATOR APPROVAL: _____ DATE: _____

PARTNER COMPANY NAME: _____ DATE: _____

PARTNER APPROVAL: _____

TITLE: _____

E.G.L. Resources, Inc.
 AUTHORIZATION FOR EXPENDITURE
 223 W. Wall Street, Suite 900
 Midland, TX 79701

WELL NAME	Smithers 10-15 Fed Com #103H	AFE TYPE	Development	AFE NUMBER	
LATERAL LOCATION		FIELD		PROPERTY NUMBER	
SURFACE LOCATION	Unit N of Sec. 15, T18S-R33E	FORMATION		DRILLING DAYS	19
BOTTOM-HOLE LOCATION	Unit C of Sec. 10, T18S-R33E	COUNTY	LEA	DEPTH (TVD/TMD)	8620/ 18835'
				STATE	NM

PROJECT DESCRIPTION Drilling, Completion & Facilities costs for EGL

ACCT. CODE				DESCRIPTION OF EXPENDITURE	COST ESTIMATE			
IDC	ICC	TDC	TCC		DRILLING	COMPLETIONS	FACILITIES	TOTAL
PREFIX 300	500	PREFIX 400	600	WELL INTANGIBLE COSTS				
301	501			SURVEY/PERMITS/DAMAGES	\$25,000.00			\$25,000.00
302	502			LOCATION & ROAD	\$76,875.00			\$76,875.00
303				RIG MOVE	\$100,000.00			\$100,000.00
304				DRILLING - FOOTAGE				\$0.00
305	505			DRILLING - DAYWORK	\$598,000.00			\$598,000.00
306				COMPLETION/WORKOVER RIG				\$0.00
307				COIL TUBING/SNUBBING UNIT		\$250,000.00		\$250,000.00
308				SLICKLINE/SWABBING				\$0.00
309	509			BITS	\$80,000.00			\$80,000.00
310	510			DIRECTIONAL SERVICES	\$182,000.00			\$182,000.00
311	511			CASING CREW	\$40,000.00			\$40,000.00
312	512			TOOL & EQUIPMENT RENTAL	\$95,000.00	\$275,000.00		\$370,000.00
313	513			FUEL & POWER	\$109,200.00	\$525,000.00		\$634,200.00
314				DIESEL - BASE FOR MUD	\$70,000.00			\$70,000.00
315	515			MUD LOGGING & GEOLOGIST				\$0.00
316	516			DISPOSAL, RESTORATION & BACKFILL	\$90,000.00			\$90,000.00
317	517			TRUCKING	\$40,000.00	\$50,000.00		\$90,000.00
318	518			TESTING				\$0.00
319	519			CEMENTING	\$175,000.00			\$175,000.00
320	520			PERFORATING		\$180,000.00		\$180,000.00
321	521			CASED HOLE LOGS				\$0.00
322	522			DOWNHOLE TOOLS & SERVICE	\$40,000.00	\$60,000.00		\$100,000.00
323	523			SCIENCE & DIAGNOSTICS				\$0.00
324	524			FORMATION STIMULATION		\$1,150,000.00		\$1,150,000.00
326	526			CONSULTING SERVICES/SUPERVISION	\$75,000.00			\$75,000.00
327	527			CONTRACT LABOR / SERVICES	\$92,000.00	\$90,000.00		\$182,000.00
328	528			OTHER LABOR	\$25,000.00			\$25,000.00
329	529			OVERHEAD				\$0.00
330	530			WATER - FRESH	\$50,000.00	\$550,000.00		\$600,000.00
331	531			FLUIDS & CHEMICALS	\$110,000.00	\$475,000.00		\$585,000.00
332	532			CORING & ANALYSIS				\$0.00
333	533			COMMUNICATIONS	\$10,000.00	\$10,000.00		\$20,000.00
334	534			BOP TESTING	\$28,000.00	\$10,000.00		\$38,000.00
335	535			CO2/NITROGEN				\$0.00
336	536			FISHING TOOLS & SERVICES				\$0.00
337	537			INSPECTIONS	\$20,000.00			\$20,000.00
338	538			WIRELINE SERVICES				\$0.00
339	539			ENGINEERING & GEOLOGY - FIELD				\$0.00
340	540			ENGINEERING & GEOLOGY - OFFICE				\$0.00
341	541			MULTISHOT & GYRO				\$0.00
342	542			RE-ENTRY SERVICES				\$0.00
343	543			CAMPS & TRAILERS	\$52,000.00	\$40,000.00		\$92,000.00
344	544			SAFETY EQUIPMENT & H2S	\$10,000.00	\$5,000.00		\$15,000.00
345	545			CONTINGENCY				\$0.00
346	546			INSURANCE		\$2,000.00		\$2,000.00
347	547			MISCELLANEOUS				\$0.00
348	548			OUTSIDE OPERATED				\$0.00
349	549			SAND		\$400,000.00		\$400,000.00
350	550			SAND LOGISTICS		\$400,000.00		\$400,000.00
351	551			VACUUM TRUCK				\$0.00
352	552			WATER - BRINE				\$0.00
560				FACILITY TRUCKING			\$50,000.00	\$50,000.00
561				FACILITY VACUUM TRUCK				\$0.00
562				FACILITY CONSULTING SER./SUPERVISION			\$50,000.00	\$50,000.00
563				FACILITY CONTRACT LABOR / SER.			\$300,000.00	\$300,000.00
564				FACILITY SURFACE RENTAL				\$0.00
				SIM-OPS				\$0.00
TOTAL WELL INTANGIBLE COSTS					\$2,118,075.00	\$4,547,000.00	\$400,000.00	\$7,065,075.00
				WELL TANGIBLE COSTS				
401				CASING - CONDUCTOR	\$40,000.00			\$40,000.00
402				CASING - SURFACE	\$76,453.13			\$76,453.13
403				CASING - SALT STRING	\$0.00			\$0.00
404	604			CASING - INTERMEDIATE	\$253,870.00			\$253,870.00
405	605			CASING - PRODUCTION / LINER	\$578,126.25			\$578,126.25
406	606			SUBSURFACE EQUIPMENT				\$0.00
407	607			PRODUCTION TUBING		\$150,000.00		\$150,000.00
408	608			SUBSURFACE PUMPING EQUIPMENT				\$0.00
409	609			WELLHEAD EQUIPMENT	\$80,000.00			\$80,000.00
610				FLOWLINES			\$150,000.00	\$150,000.00
611				SURFACE PUMPING EQUIPMENT				\$0.00
412	612			LINER HANGER & ASSOC EQUIP				\$0.00
613				VALVES & FITTINGS			\$200,000.00	\$200,000.00
614				INSTURMENTATION & ELECTRICAL			\$200,000.00	\$200,000.00
615				RODS				\$0.00
417	617			TRUCKING				\$0.00
420				RE-ENTRY EQUIPMENT				\$0.00
634				PRODUCTION EQUIPMENT			\$300,000.00	\$300,000.00
447	647			MISCELLANEOUS				\$0.00
448	648			OUTSIDE OPERATED				\$0.00
649				TANGIBLE EQUIP-ACQUISITIONS				\$0.00
TOTAL TANGIBLE COSTS					\$1,028,449.38	\$150,000.00	\$850,000.00	\$2,028,449.38
					DRILLING	COMPLETIONS	FACILITIES	TOTAL
TOTAL ESTIMATED WELL COST					\$3,146,524.38	\$4,697,000.00	\$1,250,000.00	\$9,093,524.38

PREPARED BY: Alex Bourland & Aaron Cattley DATE: 12/15/2023

OPERATOR APPROVAL: _____ DATE: _____

OPERATOR APPROVAL: _____ DATE: _____

PARTNER COMPANY NAME: _____ DATE: _____

PARTNER APPROVAL: _____

TITLE: _____

E.G.L. Resources, Inc.
 AUTHORIZATION FOR EXPENDITURE
 223 W. Wall Street, Suite 900
 Midland, TX 79701

WELL NAME	Smithers 10-15 Fed Com #201H	AFE TYPE	Development	AFE NUMBER	
LATERAL LOCATION		FIELD		PROPERTY NUMBER	
SURFACE LOCATION	Unit N of Sec. 15, T18S-R33E	FORMATION		DRILLING DAYS	19
BOTTOM-HOLE LOCATION	Unit C of Sec. 10, T18S-R33E	COUNTY	LEA	DEPTH (TVD/TMD)	9600/ 19815'
				STATE	NM

PROJECT DESCRIPTION Drilling, Completion & Facilities costs for EGL

ACCT. CODE				DESCRIPTION OF EXPENDITURE	COST ESTIMATE			
IDC	ICC	TDC	TCC		DRILLING	COMPLETIONS	FACILITIES	TOTAL
PREFIX 300	500	PREFIX 400	600	WELL INTANGIBLE COSTS				
301	501			SURVEY/PERMITS/DAMAGES	\$25,000.00			\$25,000.00
302	502			LOCATION & ROAD	\$76,875.00			\$76,875.00
303				RIG MOVE	\$100,000.00			\$100,000.00
304				DRILLING - FOOTAGE				\$0.00
305	505			DRILLING - DAYWORK	\$598,000.00			\$598,000.00
306				COMPLETION/WORKOVER RIG				\$0.00
307				COIL TUBING/SNUBBING UNIT		\$250,000.00		\$250,000.00
308				SLICKLINE/SWABBING				\$0.00
309	509			BITS	\$80,000.00			\$80,000.00
310	510			DIRECTIONAL SERVICES	\$182,000.00			\$182,000.00
311	511			CASING CREW	\$40,000.00			\$40,000.00
312	512			TOOL & EQUIPMENT RENTAL	\$95,000.00	\$275,000.00		\$370,000.00
313	513			FUEL & POWER	\$109,200.00	\$525,000.00		\$634,200.00
314				DIESEL - BASE FOR MUD	\$70,000.00			\$70,000.00
315	515			MUD LOGGING & GEOLOGIST				\$0.00
316	516			DISPOSAL, RESTORATION & BACKFILL	\$90,000.00			\$90,000.00
317	517			TRUCKING	\$40,000.00	\$50,000.00		\$90,000.00
318	518			TESTING				\$0.00
319	519			CEMENTING	\$175,000.00			\$175,000.00
320	520			PERFORATING		\$180,000.00		\$180,000.00
321	521			CASED HOLE LOGS				\$0.00
322	522			DOWNHOLE TOOLS & SERVICE	\$40,000.00	\$60,000.00		\$100,000.00
323	523			SCIENCE & DIAGNOSTICS				\$0.00
324	524			FORMATION STIMULATION		\$1,150,000.00		\$1,150,000.00
326	526			CONSULTING SERVICES/SUPERVISION		\$75,000.00		\$75,000.00
327	527			CONTRACT LABOR / SERVICES	\$92,000.00	\$90,000.00		\$182,000.00
328	528			OTHER LABOR	\$25,000.00			\$25,000.00
329	529			OVERHEAD				\$0.00
330	530			WATER - FRESH	\$50,000.00	\$550,000.00		\$600,000.00
331	531			FLUIDS & CHEMICALS	\$110,000.00	\$475,000.00		\$585,000.00
332	532			CORING & ANALYSIS				\$0.00
333	533			COMMUNICATIONS	\$10,000.00	\$10,000.00		\$20,000.00
334	534			BOP TESTING	\$28,000.00	\$10,000.00		\$38,000.00
335	535			CO2/NITROGEN				\$0.00
336	536			FISHING TOOLS & SERVICES				\$0.00
337	537			INSPECTIONS	\$20,000.00			\$20,000.00
338	538			WIRELINE SERVICES				\$0.00
339	539			ENGINEERING & GEOLOGY - FIELD				\$0.00
340	540			ENGINEERING & GEOLOGY - OFFICE				\$0.00
341	541			MULTISHOT & GYRO				\$0.00
342	542			RE-ENTRY SERVICES				\$0.00
343	543			CAMPS & TRAILERS	\$52,000.00	\$40,000.00		\$92,000.00
344	544			SAFETY EQUIPMENT & H2S	\$10,000.00	\$5,000.00		\$15,000.00
345	545			CONTINGENCY				\$0.00
346	546			INSURANCE		\$2,000.00		\$2,000.00
347	547			MISCELLANEOUS				\$0.00
348	548			OUTSIDE OPERATED				\$0.00
349	549			SAND		\$400,000.00		\$400,000.00
350	550			SAND LOGISTICS		\$400,000.00		\$400,000.00
351	551			VACUUM TRUCK				\$0.00
352	552			WATER - BRINE				\$0.00
560				FACILITY TRUCKING			\$50,000.00	\$50,000.00
561				FACILITY VACUUM TRUCK				\$0.00
562				FACILITY CONSULTING SER./SUPERVISION			\$50,000.00	\$50,000.00
563				FACILITY CONTRACT LABOR / SER.			\$300,000.00	\$300,000.00
564				FACILITY SURFACE RENTAL				\$0.00
				SIM-OPS				\$0.00
TOTAL WELL INTANGIBLE COSTS					\$2,118,075.00	\$4,547,000.00	\$400,000.00	\$7,065,075.00
				WELL TANGIBLE COSTS				
401				CASING - CONDUCTOR	\$40,000.00			\$40,000.00
402				CASING - SURFACE	\$76,453.13			\$76,453.13
403				CASING - SALT STRING	\$0.00			\$0.00
404	604			CASING - INTERMEDIATE	\$253,870.00			\$253,870.00
405	605			CASING - PRODUCTION / LINER	\$578,126.25			\$578,126.25
406	606			SUBSURFACE EQUIPMENT				\$0.00
407	607			PRODUCTION TUBING		\$150,000.00		\$150,000.00
408	608			SUBSURFACE PUMPING EQUIPMENT				\$0.00
409	609			WELLHEAD EQUIPMENT	\$80,000.00			\$80,000.00
610				FLOWLINES			\$150,000.00	\$150,000.00
611				SURFACE PUMPING EQUIPMENT				\$0.00
412	612			LINER HANGER & ASSOC EQUIP				\$0.00
613				VALVES & FITTINGS			\$200,000.00	\$200,000.00
614				INSTURMENTATION & ELECTRICAL			\$200,000.00	\$200,000.00
615				RODS				\$0.00
417	617			TRUCKING				\$0.00
420				RE-ENTRY EQUIPMENT				\$0.00
634				PRODUCTION EQUIPMENT			\$300,000.00	\$300,000.00
447	647			MISCELLANEOUS				\$0.00
448	648			OUTSIDE OPERATED				\$0.00
649				TANGIBLE EQUIP-ACQUISITIONS				\$0.00
TOTAL TANGIBLE COSTS					\$1,028,449.38	\$150,000.00	\$850,000.00	\$2,028,449.38
					DRILLING	COMPLETIONS	FACILITIES	TOTAL
TOTAL ESTIMATED WELL COST					\$3,146,524.38	\$4,697,000.00	\$1,250,000.00	\$9,093,524.38

PREPARED BY: Alex Bourland & Aaron Cattley DATE: 12/15/2023

OPERATOR APPROVAL: _____ DATE: _____

OPERATOR APPROVAL: _____ DATE: _____

PARTNER COMPANY NAME: _____ DATE: _____

PARTNER APPROVAL: _____

TITLE: _____

The costs of this AFE are estimates only. Participants in this project agree to pay their proportionate share of the actual costs.

E.G.L. Resources, Inc.
AUTHORIZATION FOR EXPENDITURE
 223 W. Wall Street, Suite 900
 Midland, TX 79701

WELL NAME	Smithers 10-15 Fed Com #203H	AFE TYPE	Development	AFE NUMBER	
LATERAL LOCATION		FIELD		PROPERTY NUMBER	
SURFACE LOCATION	Unit N of Sec. 15, T18S-R33E	FORMATION		DRILLING DAYS	19
BOTTOM-HOLE LOCATION	Unit C of Sec. 10, T18S-R33E	COUNTY	LEA	DEPTH (TVD/TMD)	9600/ 19815'
				STATE	NM

PROJECT DESCRIPTION Drilling, Completion & Facilities costs for EGL

ACCT. CODE				DESCRIPTION OF EXPENDITURE	COST ESTIMATE			
IDC	ICC	TDC	TCC		DRILLING	COMPLETIONS	FACILITIES	TOTAL
PREFIX 300	500	PREFIX 400	600	WELL INTANGIBLE COSTS				
301	501			SURVEY/PERMITS/DAMAGES	\$25,000.00			\$25,000.00
302	502			LOCATION & ROAD	\$76,875.00			\$76,875.00
303				RIG MOVE	\$100,000.00			\$100,000.00
304				DRILLING - FOOTAGE				\$0.00
305	505			DRILLING - DAYWORK	\$598,000.00			\$598,000.00
306				COMPLETION/WORKOVER RIG				\$0.00
307				COIL TUBING/SNUBBING UNIT		\$250,000.00		\$250,000.00
308				SLICKLINE/SWABBING				\$0.00
309	509			BITS	\$80,000.00			\$80,000.00
310	510			DIRECTIONAL SERVICES	\$182,000.00			\$182,000.00
311	511			CASING CREW	\$40,000.00			\$40,000.00
312	512			TOOL & EQUIPMENT RENTAL	\$95,000.00	\$275,000.00		\$370,000.00
313	513			FUEL & POWER	\$109,200.00	\$525,000.00		\$634,200.00
314				DIESEL - BASE FOR MUD	\$70,000.00			\$70,000.00
315	515			MUD LOGGING & GEOLOGIST				\$0.00
316	516			DISPOSAL, RESTORATION & BACKFILL	\$90,000.00			\$90,000.00
317	517			TRUCKING	\$40,000.00	\$50,000.00		\$90,000.00
318	518			TESTING				\$0.00
319	519			CEMENTING	\$175,000.00			\$175,000.00
320	520			PERFORATING		\$180,000.00		\$180,000.00
321	521			CASED HOLE LOGS				\$0.00
322	522			DOWNHOLE TOOLS & SERVICE	\$40,000.00	\$60,000.00		\$100,000.00
323	523			SCIENCE & DIAGNOSTICS				\$0.00
324	524			FORMATION STIMULATION		\$1,150,000.00		\$1,150,000.00
326	526			CONSULTING SERVICES/SUPERVISION	\$75,000.00			\$75,000.00
327	527			CONTRACT LABOR / SERVICES	\$92,000.00	\$90,000.00		\$182,000.00
328	528			OTHER LABOR	\$25,000.00			\$25,000.00
329	529			OVERHEAD				\$0.00
330	530			WATER - FRESH	\$50,000.00	\$550,000.00		\$600,000.00
331	531			FLUIDS & CHEMICALS	\$110,000.00	\$475,000.00		\$585,000.00
332	532			CORING & ANALYSIS				\$0.00
333	533			COMMUNICATIONS	\$10,000.00	\$10,000.00		\$20,000.00
334	534			BOP TESTING	\$28,000.00	\$10,000.00		\$38,000.00
335	535			CO2/NITROGEN				\$0.00
336	536			FISHING TOOLS & SERVICES				\$0.00
337	537			INSPECTIONS	\$20,000.00			\$20,000.00
338	538			WIRELINE SERVICES				\$0.00
339	539			ENGINEERING & GEOLOGY - FIELD				\$0.00
340	540			ENGINEERING & GEOLOGY - OFFICE				\$0.00
341	541			MULTISHOT & GYRO				\$0.00
342	542			RE-ENTRY SERVICES				\$0.00
343	543			CAMPS & TRAILERS	\$52,000.00	\$40,000.00		\$92,000.00
344	544			SAFETY EQUIPMENT & H2S	\$10,000.00	\$5,000.00		\$15,000.00
345	545			CONTINGENCY				\$0.00
346	546			INSURANCE		\$2,000.00		\$2,000.00
347	547			MISCELLANEOUS				\$0.00
348	548			OUTSIDE OPERATED				\$0.00
349	549			SAND		\$400,000.00		\$400,000.00
350	550			SAND LOGISTICS		\$400,000.00		\$400,000.00
351	551			VACUUM TRUCK				\$0.00
352	552			WATER - BRINE				\$0.00
560				FACILITY TRUCKING			\$50,000.00	\$50,000.00
561				FACILITY VACUUM TRUCK				\$0.00
562				FACILITY CONSULTING SER./SUPERVISION			\$50,000.00	\$50,000.00
563				FACILITY CONTRACT LABOR / SER.			\$300,000.00	\$300,000.00
564				FACILITY SURFACE RENTAL				\$0.00
				SIM-OPS				\$0.00
TOTAL WELL INTANGIBLE COSTS					\$2,118,075.00	\$4,547,000.00	\$400,000.00	\$7,065,075.00
				WELL TANGIBLE COSTS				
401				CASING - CONDUCTOR	\$40,000.00			\$40,000.00
402				CASING - SURFACE	\$76,453.13			\$76,453.13
403				CASING - SALT STRING	\$0.00			\$0.00
404	604			CASING - INTERMEDIATE	\$253,870.00			\$253,870.00
405	605			CASING - PRODUCTION / LINER	\$578,126.25			\$578,126.25
406	606			SUBSURFACE EQUIPMENT				\$0.00
407	607			PRODUCTION TUBING		\$150,000.00		\$150,000.00
408	608			SUBSURFACE PUMPING EQUIPMENT				\$0.00
409	609			WELLHEAD EQUIPMENT	\$80,000.00			\$80,000.00
610				FLOWLINES			\$150,000.00	\$150,000.00
611				SURFACE PUMPING EQUIPMENT				\$0.00
412	612			LINER HANGER & ASSOC EQUIP				\$0.00
613				VALVES & FITTINGS			\$200,000.00	\$200,000.00
614				INSTURMENTATION & ELECTRICAL			\$200,000.00	\$200,000.00
615				RODS				\$0.00
417	617			TRUCKING				\$0.00
420				RE-ENTRY EQUIPMENT				\$0.00
634				PRODUCTION EQUIPMENT			\$300,000.00	\$300,000.00
447	647			MISCELLANEOUS				\$0.00
448	648			OUTSIDE OPERATED				\$0.00
649				TANGIBLE EQUIP-ACQUISITIONS				\$0.00
TOTAL TANGIBLE COSTS					\$1,028,449.38	\$150,000.00	\$850,000.00	\$2,028,449.38
					DRILLING	COMPLETIONS	FACILITIES	TOTAL
TOTAL ESTIMATED WELL COST					\$3,146,524.38	\$4,697,000.00	\$1,250,000.00	\$9,093,524.38

PREPARED BY: Alex Bourland & Aaron Cattley DATE: 12/15/2023

OPERATOR APPROVAL: _____ DATE: _____

OPERATOR APPROVAL: _____ DATE: _____

PARTNER COMPANY NAME: _____ DATE: _____

PARTNER APPROVAL: _____

TITLE: _____

SUMMARY OF COMMUNICATIONS

PARTIES TO POOL	INT TYPE	ADDRESS	Documents Sent		
			Proposal	JOA	Com Agmt
Adrienne Wynn 1985 Trust, Shirley Barnes Wynn & W. Forrest Wynn, Trustees	WIO	Unknown	Y	Y	Y
Angelo, Ernest, Jr.	WIO	4109 N. Main Street, Midland, TX 79701	Y	Y	Y
Bahnhof Holdings LP	WIO	c/o RJ Ramsland Jr. spa Russell J. Ramsland, PO Box 10505, Midland, TX 79702	Y	Y	Y
Barnes Family Partership	WIO	PO Box 10505, Midland, TX 79702	Y	Y	Y
Barnes, Julie Ellen	WIO	PO Box 10505, Midland, TX 79702	Y	Y	Y
Barnes, Steve C. aka Stephen Clement Barnes	WIO	PO Box 10505, Midland, TX 79702	Y	Y	Y
Barnes, V. Elaine spa Viola Elaine Barnes	WIO	PO Box 10505, Midland, TX 79702	Y	Y	Y
Burch576 LLC	WIO	Claudia Jane Burch, PO Box 10505, Midland, TX 79702	Y	Y	Y
Cal-Mon Oil Co	WIO, RT-St, RT-Fed	200 N. Lorene St., Midland, TX 79701	Y	Y	Y
Castlerock Exploration LLC	WIO	PO Box 592137, San Antonio, TX 78259	Y	Y	Y
Coffield, Conrad E., Estate of & heirs	WIO	Unknown	Y	Y	Y

Coffield, Conrad Eugene, Jr. (potential heir)	WIO	c/o Michael Stuart Coffield, Trustee, 335 Knipp Forest St., Houston, TX 77024	Y	Y	Y
Coffield, Edward Murphey (potential heir)	WIO	Unknown	Y	Y	Y
Coffield, Michael Stuart (potential heir)	WIO	335 Knipp Forest St, Houston, TX 77024	Y	Y	Y
Cone, SE Jr aka Stephen E. Cone Jr.	WIO	PO Box 10321, Lubbock, TX 79408	Y	Y	Y
Davenport Conger Properties, LP	WIO	PO Box 3511, Midland, TX 79702	Y	Y	Y
Devon Energy Production Co	WIO, RT-St, RT-Fed	333 W. Sheridan Avenue, Oklahoma City, OK 73102	Y	Y	Y
DLA Properties	WIO	c/o Lewis C. Cox, III, 311 N. First St, PO Drawer 1599, Lovington, NM 88260	Y	Y	Y
Energen Resources Corp	WIO	500 W. Texas Ave, Suite 1200, Midland, TX 79701	Y	Y	Y
Enoch Energy Inc.	WIO	PO Box 601533, Dallas, TX 75360	Y	Y	Y
EOG Resources Inc.	WIO, RT-St, RT-Fed	5509 Champions Dr, Midland, TX 79706	Y	Y	Y
Escondido6154, LLC	WIO	PO Box 10505, Midland, TX 79702	Y	Y	Y
FK Cahoon Operating LLC	WIO	PO Box 50206, Austin, TX 78763	Y	Y	Y
Grainne, LLC	WIO	PO Box 2206, Midland, TX 79702	Y	Y	Y
Herd, JH	WIO	PO Box 130, Midland, TX 79702	Y	Y	Y

Hill Investments Ltd	WIO	PO Box 1568, Cedar Park, TX 78630	Y	Y	Y
Horsehoe Drilling Corp and/or Horseshoe Oil & Gas Corp	WIO	PO Box 870, San Angelo, TX 76901	Y	Y	Y
HS Minerals & Realty Ltd	WIO	PO Box 27284, Austin, TX 78755	Y	Y	Y
Jalapeno Corp	WIO, RT-St, RT-Fed	PO Box 1608, Albuquerque, NM 87103	Y	Y	Y
Jane B. Ramsland Oil & Gas Partnership Ltd.	WIO	c/o Compuco, Inc. General Partner, PO Box 10505, Midland, TX 79702	Y	Y	Y
Jones, Nancy Puff (Potential heir)	WIO	3916 Monticello Drive, Ft. Worth, TX 76106	Y	Y	Y
Kaspar, Melanie J. (potential heir)	WIO	6426 Pontiac Drive, Indian Head Park, IL 60525	Y	Y	Y
Kaspar, Theresa Doss (potential heir)	WIO	333 W. Hopkins Ave, Aspen, CO 81611	Y	Y	Y
Kastman Oil Co	WIO	PO Box 5930, Lubbock, TX 79408	Y	Y	Y
Lyon, Margaret Ann "Magan" (potential heir)	WIO	415 Calle Bonita #170, Santa Fe, NM 87505	Y	Y	Y
Martin, CD	WIO	PO Box 12, Midland, TX 79702	Y	Y	Y
McCrea Energy LLC	WIO	PO Box 2626, Fredericksburg, TX 78624	Y	Y	Y
Mesa Disposal LLC	WIO	500 W. Texas, Suite 700, Midland, TX 79701	Y	Y	Y
Mobil Producing TX & NM Inc.	WIO	22777 Springwoods Village Pkwy, Spring, TX 77389	Y	Y	Y
MRC Delaware Resources LLC	WIO, RT-St, RT-Fed	5400 LBJ Freeway, Suite 1500, Dallas, TX 75240	Y	Y	Y

MRC Explorers Resources LLC	WIO	5400 LBJ Freeway, Suite 1500, Dallas, TX 75240	Y	Y	Y
MRC Spiral Resources LLC	WIO, RT-St?, RT-Fed?	5400 LBJ Freeway, Suite 1500, Dallas, TX 75240	Y	Y	Y
Patrick K. Monaghan Trust, Robert K. Monaghan, Trustee	WIO	Robert K. Monaghan, Trustee, 2610 W. Sunnyside Avenue, Chicago, IL 60625	Y	Y	Y
Puff, Thomas (potential heir)	WIO	3916 Monticello Drive, Ft. Worth, TX 76106	Y	Y	Y
Ramsland, RJ aka Russell J. Ramsland, Estate of	WIO	PO Box 10505, Midland, TX 79702	Y	Y	Y
Ray, Christine aka Christine Barnes Motycka	WIO	PO Box 10505, Midland, TX 79702	Y	Y	Y
Rockwood Resources, LLC	WIO	4450 Oak Park Lane, Suite 101897, Ft. Worth, TX 76109	Y	Y	Y
Sabinal CBP, LLC	WIO	1780 Hughes Landing Blvd. Suite 1200, The Woodlands, TX 77380	Y	Y	Y
Sabinal Resources, LLC	WIO	1780 Hughes Landing Blvd. Suite 1200, The Woodlands, TX 77380	Y	Y	Y
SDS Properties Inc.	WIO	PO Box 246, Roswell, NM 88202	Y	Y	Y
Shiloh Oil & Gas Royalties LLC	WIO	4730 N. Lindhurst Ave, Dallas, TX 75229	Y	Y	Y
Solar Flare Investments LLC	WIO	1801 Redbud Lane, Suite B- 248, Round Rock, TX 78664	Y	Y	Y
Tocor Investments Inc.	WIO	PO Box 293, Midland, TX 79702	Y	Y	Y

TTCZ Properties LLC	WIO	c/o Private Weath Management, Attn: Pedie Monta, PO Box 85460, Westland, MI 48185	Y	Y	Y
Wade Petroleum Corp	WIO	9 Broken Arrow Place, Sandia Peak, NM 87047	Y	Y	Y
Wynn, CF spa Claude F.	WIO	PO Box 6832, Houston, TX 77265	Y	Y	Y
Wynn, Sleepy spa W. Forrest Wynn	WIO	Unknown	Y	Y	Y
Yates Energy Corp	WIO, RT-St, RT-Fed	PO Box 2323, Roswell, NM 88202	Y	Y	Y

**STATE OF NEW MEXICO
DEPARTMENT OF ENERGY, MINERALS AND NATURAL RESOURCES
OIL CONSERVATION DIVISION**

**APPLICATION OF E.G.L. RESOURCES, INC.
FOR COMPULSORY POOLING,
LEA COUNTY, NEW MEXICO**

CASE NO. 24416

**SELF-AFFIRMED STATEMENT
OF MATTHEW PARDEE**

1. I am a geologist with E.G.L. Resources, Inc. (“E.G.L.”) and am over 18 years of age. I have personal knowledge of the matters addressed herein and am competent to provide this Self-Affirmed Statement. I have not previously testified before the New Mexico Oil Conservation Division (“Division”). I have a Bachelor’s degree in Geology from Salem State University and have worked in the petroleum industry for approximately 10 years. A copy of my resume is attached as **Exhibit B-1**.

2. I am familiar with the geological matters that pertain to the above-referenced case.

3. **Exhibit B-2** is a location map of the proposed horizontal spacing unit (“Unit”) within the Bone Spring formation. The approximate wellbore paths for the proposed **Smithers 10-15 Fed Com 101H, 102H, 103H, 201H, and 203H** wells (“Wells”) are represented by a light green dashed line. Existing producing wells in the targeted interval are represented by thin, light blue solid lines.

4. **Exhibit B-3** contains a subsea structure map for the top of the Second Sand Marker in the Bone Spring formation that is representative of a targeted interval within the formation. The data points are indicated by red circles. The approximate wellbore paths for the Wells are depicted by a light green dashed line. The map demonstrates the formation is gently dipping to the southeast

**E.G.L. Resources, Inc
Case No. 24416
Exhibit B**

in this area. I do not observe any faulting, pinch-outs, or geologic impediments to developing the targeted intervals with horizontal wells.

5. **Exhibit B-4** identifies three wells penetrating the targeted interval that I used to construct a stratigraphic cross-section from A to A'. I used these well logs because they penetrate the targeted interval, are of good quality, and are representative of the geology in the area.

6. **Exhibit B-5** is a stratigraphic cross-section using the representative wells identified on **Exhibit B-4**. It contains gamma ray, resistivity, and porosity logs. The proposed landing zones for the Wells are labeled on the exhibit. This cross-section demonstrated the target interval is continuous across the Unit.

7. In my opinion, a standup orientation for the Wells is appropriate to properly develop the subject acreage because of consistent rock properties throughout the Unit and slightly dominant stress regime that yields a preferred fracture orientation in this portion of the trend.

8. Based on my geologic study of the area, the targeted interval underlying the Unit is suitable for development by horizontal wells and the tracts comprising the Unit will contribute more or less equally to the production of the Wells.

9. In my opinion, the granting of E.G.L.'s application will serve the interests of conservation, the protection of correlative rights, and the prevention of waste.

10. The exhibits attached hereto were either prepared by me or under my supervision or were compiled from company business records.

11. I understand this Self-Affirmed Statement will be used as written testimony in this case. I affirm my testimony above is true and correct and is made under penalty of perjury under the laws of the State of New Mexico. My testimony is made as of the date identified next to my signature below.



Matthew Pardee

6/24/2024

Date

Matthew Pardee

3005 Douglas Drive Midland, TX 79701 ♦ 432-230-6084 ♦ Matthewpardee@iCloud.com

SUMMARY

I am a highly ambitious, growth-driven Geoscientist offering a decade of proven excellence in Exploration, Asset Development and Drilling Operations across six (6) Major Onshore US Basins. Currently, I am interested in diversifying my skillset while providing experience and expertise to a new position. I aim to utilize my fine-tuned skills of accurate, business-critical geologic analytics to identify and optimize investments though reserves growth and production of hydrocarbons.

PROFESSIONAL EXPERIENCE

PBEX Resources LLC

Petroleum Geologist February 2018 – Present

Exploration + Asset Geology

- Identify exploration and bolt-on or step-out acquisition prospects through geologic, petrophysical and geophysical correlations and mapping to continuously increase corporate reserves-growth and production goals.
- Create basin-wide and localized geologic evaluations of core and non-core assets for trade, divestiture, or development in the Delaware and Midland Basins (Prior to a 2020 Permian Basin “Net-UP” pbEX assets spanned the Anadarko, Powder River, South Texas (Eagleford) and Appalachian Basins).
- Optimize operated asset valuation and reserves booking with precise sedimentary/stratigraphic modeling and mapping, integrating petrophysical log analysis along with seismic interpretations to create play fairway analyses to identify, estimate and quantify in-situ hydrocarbons and model migration and entrapment.
- Present both near and long-term development planning providing recommendations for operated and non-operated assets with a multidisciplinary team of Land and Engineering personnel. Report evaluations of potential opportunities for leasing, operations, mergers, and trades to Management, Executives, Investors and the Board of Directors.
- Manage and negotiate data and software contracts with vendors including but not limited to Rogii, TGS, SEI, and Enverus.
- Perform all Geological Technician duties including but not limited to preparing data acquisition, quality control, storage and application inputs.
- Report and testify geologic findings to State and Federal agencies.

Operations Geology

- Detailed planning of horizontal/vertical development targets integrating correlations, mapping and prospect analysis.
- Incorporate geologic data into well planning with Engineering and Regulatory staff.
- Create drilling prognoses for horizontal/vertical wells.
- GeoSteering of horizontal wells utilizing Transform or StarSteer.
- Monitor and communicate with mud loggers and remote geosteering team.
- Maintain communications and being available to entire drilling operations team by phone and email 24/7.

E.G.L. Resources, Inc, Case No. 24416, Exhibit B-1

Pinson Well Logging Incorporated**Geosteering Geologist** September 2017 - February 2018

- Steered 11 wells in the Woodford and Sycamore formations of the Anadarko Basin (SCOOP).
- Analyzed well logs to evaluate geologic conditions of the formations being drilled.
- Utilized seismic profiles, geologic maps, and other forms of prognoses to maximize the percentage of pay-zone footage drilled.
- Monitored and communicated well progress with geologists and engineers to adhere to directional plans and recommended revisions while being the primary link between office and drilling operations.
- Communicated and strategized wellbore trajectory changes with a team of Geologists, Engineers, and Drilling personnel to ensure optimum placement in target formation.

Chesapeake Energy Corporation**Geophysical Technician** March 2014 - April 2017

- Generated optimal project efficiency through meticulous management of seismic and well data.
- Created/maintained Kingdom, Transform, Petrel, Spotfire, and Geographix projects for 10 geoscientists.
- Evolved productivity through task automation with VBA coding in Excel and Model Building in ArcGIS.
- Enhanced Geoscience projects by loading cleaned and updated data from IHS, TGS, and Texas RRC.
- Facilitated data sharing and accuracy in operations through generating geologic maps.

Mud Logging Field Geologist II September 2013 – March 2014

- Optimized geological controls on drilling with precise analysis of drilling data on 30' intervals.
- Perfected target zone drilling with detailed formation picks from gamma logs and rock samples.
- Completed comprehensive reporting to government agencies with water sample analysis of local aquifers.

EDUCATION**SALEM STATE UNIVERSITY****Bachelor of Science, Geoscience**

Dean's List (2012-2013)

Earth Science Association (2008-2013)

Men's Lacrosse (2008-2012)

OKLAHOMA STATE UNIVERSITY 4.0 GPA**Masters of Science, Geophysics (Incomplete)****Field Camp:**

- Seismic Analysis - 3D seismic acquisition and interpretation used to produce a proposal for the location of remediation site for contaminated sediment in Salem Harbor, Salem MA.
- Structural Geology - Cross-sectional interpretation and stereonet analysis of bedding planes, faults, fractures, and regional structure Frying Pan Gulch and Block Mountain, Beaverhead and Madison County, MT.

Research:

Pardee, Matthew. 2013. Spontaneous Potential Geophysical and Hydrological Examination of a Retaining Embankment to Determine Loss of Structural Integrity

PROFESSIONAL EDUCATION

- **PetroSkills:** Integration of Rocks, Logs, and Test Data
- **University of Tulsa CESE:** Fundamentals of Petroleum Exploration, Drilling and Production
- **Subsurface Consultants and Associates:** Seismic Interpretation

VOLUNTEER WORK

- **Red Bud Memorial Bike Race 2014 -2020**
 - Water Stop Leader
- **Horace Mann Elementary School 2016 -2017**
 - Tutor and mentor 2nd grade students
- **Edmond North Huskies Boys Lacrosse 2018**
 - Assistant Coach
- **Down Syndrome Association of Central Oklahoma** January 2019 - March 2020
 - Tutoring member children ages 4-18 in reading, writing, and math
 - Assisting with various events from cooking training to exercise classes
- **West Texas Lacrosse** September 2022 - Present
 - Head Coach
- **Tornado Alley Bulldog Rescue (Oklahoma Based)** December 2020 - Present
 - Regional Animal Transport Driver
 - West Texas to OKC (6hr drive)

Exhibit B-2

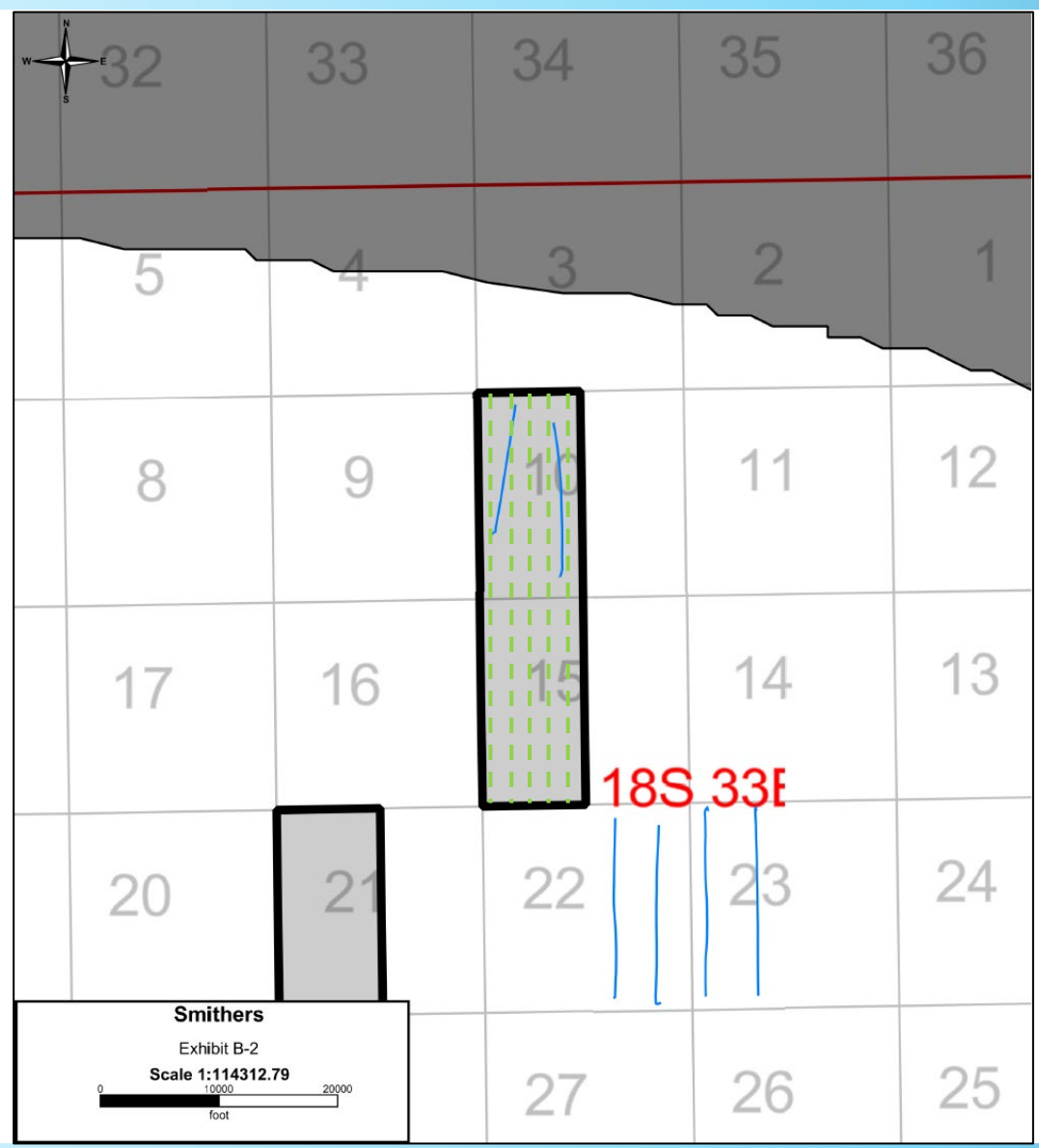

E.G.L. Resources, Inc
Case No. 24416
Exhibit B-2

Exhibit B-3

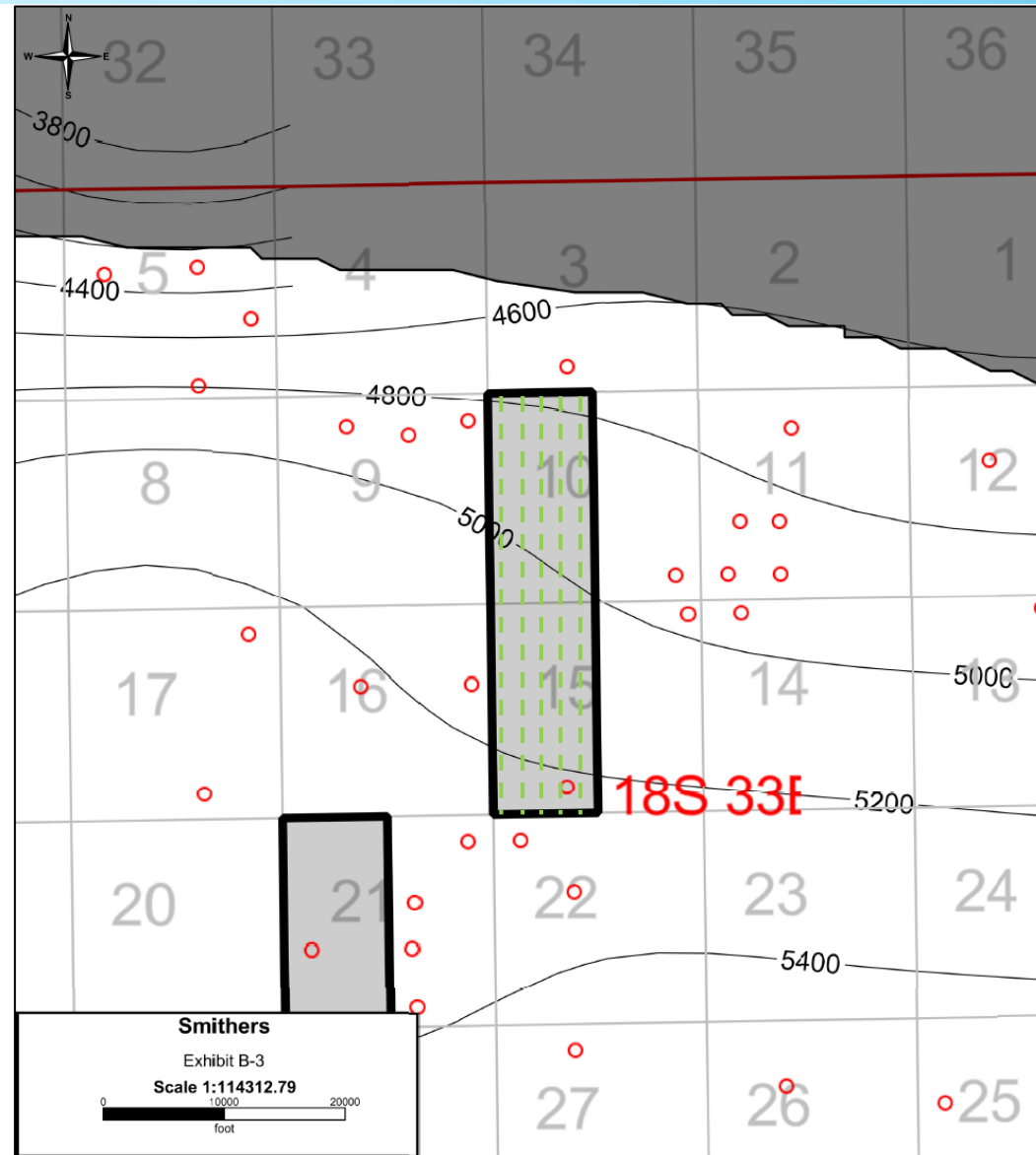

E.G.L. Resources, Inc
 Case No. 24416
 Exhibit B-3

Exhibit B-4

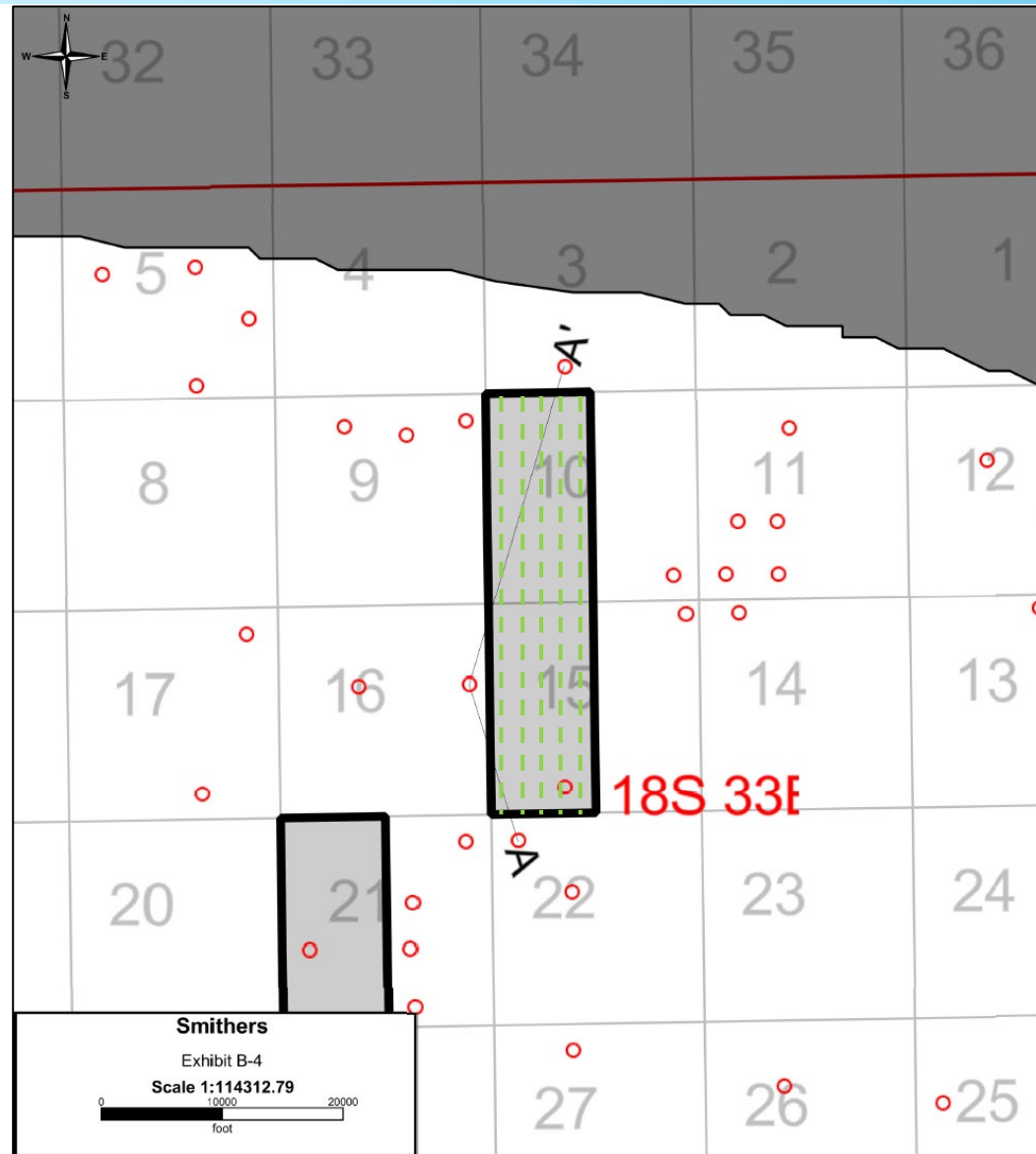

E.G.L. Resources, Inc
Case No. 24416
Exhibit B-4

Exhibit B-5

E.G.L. Resources, Inc, Case No. 24416 Exhibit B-5

A'

A

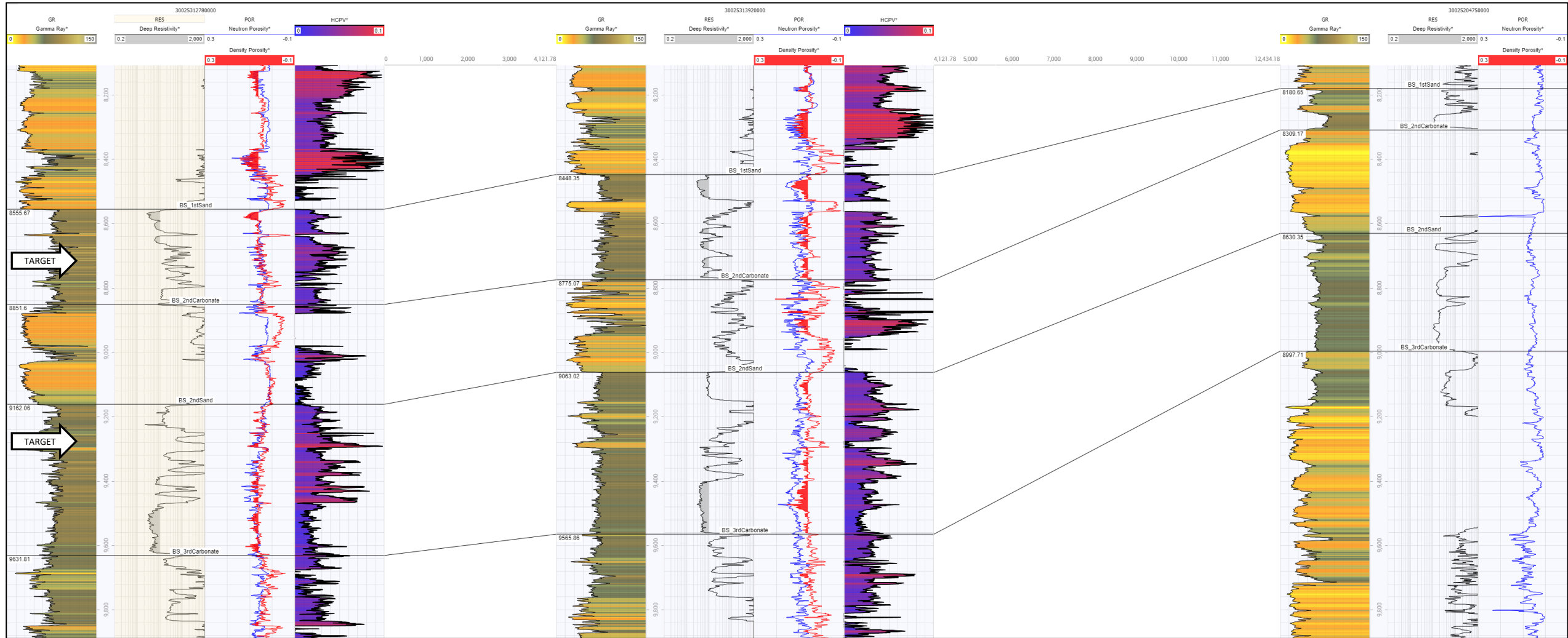

**STATE OF NEW MEXICO
DEPARTMENT OF ENERGY, MINERALS AND NATURAL RESOURCES
OIL CONSERVATION DIVISION**

**APPLICATION OF E.G.L. RESOURCES, INC.
FOR COMPULSORY POOLING,
LEA COUNTY, NEW MEXICO.**

CASE NO. 24416

**SELF-AFFIRMED STATEMENT
OF DANA S. HARDY**

1. I am attorney in fact and authorized representative of E.G.L. Resources, Inc., the Applicant herein.

2. I am familiar with the Notice Letters attached as **Exhibit C-1** and caused the Notice Letters, along with the Application in this case, to be sent to the parties set out in the chart attached as **Exhibit C-2**.

3. Exhibit C-2 also provides the date each Notice Letter was sent and the date each return was received.

4. Copies of the certified mail green cards and white slips are attached as **Exhibit C-3** as supporting documentation for proof of mailing and the information provided on Exhibit C-2.

5. On April 23, 2024, I caused a notice to be published to all interested parties in the Hobbs News-Sun. An Affidavit of Publication from the Legal Clerk of the Hobbs News-Sun, along with a copy of the notice publication, is attached as **Exhibit C-4**.

6. I understand this Self-Affirmed Statement will be used as written testimony in the subject cases. I affirm that my testimony above is true and correct and it made under penalty of perjury under the laws of the State of New Mexico. My testimony is made as of the date handwritten next to my signature below.

/s/ Dana S. Hardy
Dana S. Hardy

June 28, 2024
Date

**E.G.L. Resources, Inc.
Case No. 24416
Exhibit C**



hinklelawfirm.com

HINKLE SHANOR LLP

ATTORNEYS AT LAW

P.O. BOX 2068

SANTA FE, NEW MEXICO 87504

505-982-4554 (FAX) 505-982-8623

WRITER:
Dana S. Hardy, Partner
dhardy@hinklelawfirm.com

April 19, 2024

VIA CERTIFIED MAIL
RETURN RECEIPT REQUESTED

TO ALL PARTIES ENTITLED TO NOTICE

Re: Case No. 24416 – Application of E.G.L. Resources, Inc. for Compulsory Pooling, Lea County, New Mexico.

To whom it may concern:

This letter is to advise you that the enclosed application was filed with the New Mexico Oil Conservation Division. The hearing will be conducted on **May 16, 2024**, beginning at 8:15 a.m.

The hearing will be conducted in a hybrid fashion, both in-person at the Energy, Minerals, Natural Resources Department, Wendell Chino Building, Pecos Hall, 1220 South St. Francis Drive, 1st Floor, Santa Fe, NM 87505 and via the WebEx virtual meeting platform. To participate virtually, see the instructions posted on the OCD Hearings website: <https://www.emnrd.nm.gov/ocd/hearing-info/>. You are not required to attend this hearing, but as an owner of an interest that may be affected by this application, you may appear and present testimony. Failure to appear at that time and become a party of record will preclude you from challenging the matter at a later date.

Pursuant to Division Rule 19.15.4.13.B, a party who intends to present evidence at the hearing shall file a pre-hearing statement and serve copies on other parties, or the attorneys of parties who are represented by counsel, at least four business days in advance of a scheduled hearing, but in no event later than 5:00 p.m. Mountain Time, on the Thursday preceding the scheduled hearing date. The statement must be submitted through the OCD E-Permitting system (<https://wwwapps.emnrd.nm.gov/ocd/ocdpermitting/>) or via e-mail to ocd.hearings@emnrd.nm.gov and should include: the names of the parties and their attorneys, a concise statement of the case, the names of all witnesses the party will call to testify at the hearing, the approximate time the party will need to present its case, and identification of any procedural matters that are to be resolved prior to the hearing.

Please contact Matthew Langhoff, Landman III at PBEX, LLC, at (432) 894-0967 or via email at mlanghoff@pbex.com, if you have questions regarding these matters.

Sincerely,

/s/ Dana S. Hardy

Dana S. Hardy

E.G.L. Resources, Inc.

Case No. 24416

Exhibit C-1

Enclosure

PO BOX 10
ROSWELL, NEW MEXICO 88202
(575) 622-6510
FAX (575) 623-9332

7601 JEFFERSON ST NE · SUITE 180
ALBUQUERQUE, NEW MEXICO 87109
505-858-8320
(FAX) 505-858-8321

PO BOX 2068
SANTA FE, NEW MEXICO 87504
(505) 982-4554
FAX (505) 982-8623



hinklelawfirm.com

HINKLE SHANOR LLP

ATTORNEYS AT LAW

P.O. BOX 2068

SANTA FE, NEW MEXICO 87504

505-982-4554 (FAX) 505-982-8623

WRITER:
Dana S. Hardy, Partner
dhardy@hinklelawfirm.com

May 7, 2024

VIA CERTIFIED MAIL
RETURN RECEIPT REQUESTED

TO ALL PARTIES ENTITLED TO NOTICE

Re: Case No. 24416 – Application of E.G.L. Resources, Inc. for Compulsory Pooling, Lea County, New Mexico.

To whom it may concern:

This letter is to advise you that the enclosed application was filed with the New Mexico Oil Conservation Division. The hearing will be conducted on **June 13, 2024**, beginning at 8:15 a.m.

The hearing will be conducted in a hybrid fashion, both in-person at the Energy, Minerals, Natural Resources Department, Wendell Chino Building, Pecos Hall, 1220 South St. Francis Drive, 1st Floor, Santa Fe, NM 87505 and via the WebEx virtual meeting platform. To participate virtually, see the instructions posted on the OCD Hearings website: <https://www.emnrd.nm.gov/oed/hearing-info/>. You are not required to attend this hearing, but as an owner of an interest that may be affected by this application, you may appear and present testimony. Failure to appear at that time and become a party of record will preclude you from challenging the matter at a later date.

Pursuant to Division Rule 19.15.4.13.B, a party who intends to present evidence at the hearing shall file a pre-hearing statement and serve copies on other parties, or the attorneys of parties who are represented by counsel, at least four business days in advance of a scheduled hearing, but in no event later than 5:00 p.m. Mountain Time, on the Thursday preceding the scheduled hearing date. The statement must be submitted through the OCD E-Permitting system (<https://wwwapps.emnrd.nm.gov/oed/oedpermitting/>) or via e-mail to oed.hearings@emnrd.nm.gov and should include: the names of the parties and their attorneys, a concise statement of the case, the names of all witnesses the party will call to testify at the hearing, the approximate time the party will need to present its case, and identification of any procedural matters that are to be resolved prior to the hearing.

Please contact Matthew Langhoff, Landman III at PBEX, LLC, at (432) 894-0967 or via email at mlanghoff@pbex.com, if you have questions regarding these matters.

Sincerely,

/s/ Dana S. Hardy

Dana S. Hardy

Enclosure

PO BOX 10
ROSWELL, NEW MEXICO 88202
(575) 622-6510
FAX (575) 623-9332

7601 JEFFERSON ST NE · SUITE 180
ALBUQUERQUE, NEW MEXICO 87109
505-858-8320
(FAX) 505-858-8321

PO BOX 2068
SANTA FE, NEW MEXICO 87504
(505) 982-4554
FAX (505) 982-8623

**STATE OF NEW MEXICO
DEPARTMENT OF ENERGY, MINERALS AND NATURAL RESOURCES
OIL CONSERVATION DIVISION**

**APPLICATION OF E.G.L. RESOURCES, INC.
FOR COMPULSORY POOLING,
LEA COUNTY, NEW MEXICO.**

Case No. 24416

NOTICE LETTER CHART

PARTY	NOTICE LETTER SENT	RETURN RECEIVED
Ernest Angelo Jr. 4109 N. Main Street Midland, TX 79701	04/19/24	04/25/24
Bahnhof Holdings, LP PO Box 10505 Midland, TX 79702	04/19/24	04/29/24
Barnes Family Partnership PO Box 10505 Midland, TX 79702	04/19/24	04/29/24 Return to sender.
Julie Ellen Barnes PO Box 10505 Midland, TX 79702	04/19/24	04/29/24 Return to sender.
Steve C. Barnes PO Box 10505 Midland, TX 79702	04/19/24	04/29/24 Return to sender.
V. Elaine Barnes spa Viola Elaine Barnes PO Box 10505 Midland, TX 79702	04/19/24	04/29/24 Return to sender.
Burch576 LLC PO Box 10505 Midland, TX 79702	04/19/24	04/29/24
Cal-Mon Oil Co. 200 N. Lorene St. Midland, TX 79701	04/19/24	04/25/24
Castlerock Exploration LLC PO Box 592137 San Antonio, TX 78259	04/19/24	04/25/24
SE Cone Jr aka Stephen E Cone Jr PO Box 10321 Lubbock, TX 79408	04/19/24	04/25/24
Conrad E. Coffield, dec c/o Michael Stuart Coffield, Trustee 335 Knipp Forest St. Houston, TX 77024	04/19/24	05/16/24 Return to sender.

**E.G.L. Resources, Inc.
Case No. 24416
Exhibit C-2**

**STATE OF NEW MEXICO
DEPARTMENT OF ENERGY, MINERALS AND NATURAL RESOURCES
OIL CONSERVATION DIVISION**

**APPLICATION OF E.G.L. RESOURCES, INC.
FOR COMPULSORY POOLING,
LEA COUNTY, NEW MEXICO.**

Case No. 24416

NOTICE LETTER CHART

DLA Properties c/o Lewis C. Cox, III 311 N. First St., PO Drawer 1599 Lovington, NM 88260	04/19/24	04/25/24
Dark Energy Inc. PO Box 50694 Midland, TX 79710	04/19/24	05/01/24
Davenport Conger Properties LP PO Box 3511 Midland, TX 79702	04/19/24	04/29/24
Devon Energy Production Co. 333 W. Sheridan Avenue Oklahoma City, OK 73102	04/19/24	04/26/24
EOG Resources Inc 5509 Champions Dr. Midland, TX 79706	04/19/24	04/26/24
Energen Resources Corp. 500 W. Texas Ave, Suite 1200 Midland, TX 79701	04/19/24	04/25/24
Enoch Energy Inc. 500 W. Texas Ave, Suite 1200 Midland, TX 79701	04/19/24	04/29/24 Return to sender.
Escondido6154, LLC PO Box 601533 Dallas, TX 75360	04/19/24	05/03/24
FK Cahoon Operating LLC PO Box 50206 Austin, TX 78763	04/19/24	05/03/24
Gasco Energy Ltd PO Box 470397 Ft. Worth, TX 76147	04/19/24	05/06/24
Grainne LLC PO Box 2206 Midland, TX 79702	04/19/24	04/29/24

**STATE OF NEW MEXICO
DEPARTMENT OF ENERGY, MINERALS AND NATURAL RESOURCES
OIL CONSERVATION DIVISION**

**APPLICATION OF E.G.L. RESOURCES, INC.
FOR COMPULSORY POOLING,
LEA COUNTY, NEW MEXICO.**

Case No. 24416

NOTICE LETTER CHART

HS Minerals & Realty Ltd PO Box 27284 Austin, TX 78755	04/19/24	04/29/24
JH Herd PO Box 130 Midland, TX 79702	04/19/24	04/25/24
Hill Investments Ltd PO Box 1568 Cedar Park, TX 78630	04/19/24	04/29/24
Horseshoe Drilling Corp / Horseshoe Oil & Gas Corp c/o Horseshoe Oil & Gas Corporation PO Box 870 San Angelo, TX 76901	04/19/24	04/29/24
Jalapeno Corp PO Box 1608 Albuquerque, NM 87103	04/19/24	04/24/24
Jane B. Ramsland Oil & Gas Partnership c/o Compuco, Inc. General Partner PO Box 10505 Midland, TX 79702	04/19/24	04/29/24
AG Kaspar, dec 333 W. Hopkins Ave. Aspen, CO 81611	04/19/24	05/13/24
Kastman Oil Co. PO Box 5930 Lubbock, TX 79408	04/19/24	04/29/24
Dorothy Jean Keenom, Sole Trustee of the Nancy Puff Jones Trust 3916 Monticello Drive Ft. Worth, TX 76106	04/19/24	06/06/24 Return to sender.
MRC Delaware Resources 5400 LBJ Freeway Dallas, TX 75240	04/19/24	04/25/24

**STATE OF NEW MEXICO
DEPARTMENT OF ENERGY, MINERALS AND NATURAL RESOURCES
OIL CONSERVATION DIVISION**

**APPLICATION OF E.G.L. RESOURCES, INC.
FOR COMPULSORY POOLING,
LEA COUNTY, NEW MEXICO.**

Case No. 24416

NOTICE LETTER CHART

MRC Spiral Resources LLC 5400 LBJ Freeway Dallas, TX 75240	04/19/24	04/25/24
CD Martin PO Box 12 Midland, TX 79702	04/19/24	05/02/24
McCrea Energy LLC PO Box 2626 Fredericksburg, TX 78624	04/19/24	Per USPS Tracking (Last Checked 06/28/24): 05/06/24 – Individual picked up at post office.
Mesa Disposal LLC 500 W. Texas, Suite 700 Midland, TX 79701	04/19/24	04/25/24
Mobil Producing TX & NM Inc. 22777 Springwoods Village Pkwy Spring, TX 77389	04/19/24	04/29/24
Robert K. Monaghan, Trustee of Patrick K Monaghan Trust 2610 W. Sunnyside Avenue Chicago, IL 60625	04/19/24	Per USPS Tracking (Last Checked 06/28/24): 04/23/24 – Delivered to individual at the address.
Nadel & Gussman Capitan LLC 15 E. 5th Street, #3200 Tulsa, OK 74103	04/19/24	04/26/24
Private Wealth Asset Management ATTN: Pedie Monta c/o TTCZ Properties LLC P.O. Box 85460 Westland, MI 48185	05/07/24	05/17/24
Christine Ray aka Christine Barnes Motycka PO Box 10505 Midland, TX 79702	04/19/24	04/29/24 Return to sender.
SDS Properties Inc. PO Box 246 Roswell, NM 88202	04/19/24	04/25/24

**STATE OF NEW MEXICO
DEPARTMENT OF ENERGY, MINERALS AND NATURAL RESOURCES
OIL CONSERVATION DIVISION**

**APPLICATION OF E.G.L. RESOURCES, INC.
FOR COMPULSORY POOLING,
LEA COUNTY, NEW MEXICO.**

Case No. 24416

NOTICE LETTER CHART

Sabinal Energy Operating Inc. 1780 Hughes Landing Blvd., Ste 1200 The Woodlands, TX 77380	04/19/24	05/06/24
Sabinal Resources LLC 1780 Hughes Landing Blvd., Ste 1200 The Woodlands, TX 77380	04/19/24	05/06/24
Shiloh Oil & Gas Royalties LLC 4730 N. Lindhurst Ave. Dallas, TX 75229	04/19/24	04/25/24
Solar Flare Investments LLC 1801 Redbud Lane, Suite B-248 Round Rock, TX 78664	04/19/24	04/29/24
TTCZ Properties LLC PO Box 40909 Austin, TX 78704	04/19/24	04/29/24 – Return received 05/06/24 – Return to sender received
Tocor Investments Inc PO Box 293 Midland, TX 79702	04/19/24	04/26/24
Wade Petroleum Corp 9 Broken Arrow Place Sandia Peak, NM 87047	04/19/24	04/29/24
Waltrip Energy LLC c/o Michael S. Waltrip PO Box 470397 Ft. Worth, TX 76147	04/19/24	04/29/24
JM Welborn, Tr of the JM Welborn Trust J.M. Welborn, Trustee, c/o Prosperity Bank 1401 Avenue Q Lubbock, TX 79401	04/19/24	04/26/24
CF Wynn spa Claude F. Wynn PO Box 6832 Houston, TX 77265	04/19/24	Per USPS Tracking (Last Checked 06/28/24): 04/25/24 – Item in transit to next facility.

**STATE OF NEW MEXICO
DEPARTMENT OF ENERGY, MINERALS AND NATURAL RESOURCES
OIL CONSERVATION DIVISION**

**APPLICATION OF E.G.L. RESOURCES, INC.
FOR COMPULSORY POOLING,
LEA COUNTY, NEW MEXICO.**

Case No. 24416

NOTICE LETTER CHART

Shirley Barnes Wynn & W. Forrest Wynn, Tr of Adrienne Wynn 1985 Trust PO Box 10505 Midland, TX 79702	04/19/24	04/29/24 Return to sender.
Sleepy Wynn spa W. Forrest Wyn PO Box 10505 Midland, TX 79702	04/19/24	04/29/24 Return to sender.
Yates Energy Corp PO Box 2323 Roswell, NM 88202	04/19/24	04/26/24

9589 0710 5270 0725 3427 10

U.S. Postal Service™
CERTIFIED MAIL® RECEIPT
 Domestic Mail Only

For delivery information, visit our website at www.usps.com®.

Certified Mail Fee
 \$ _____

Extra Services & Fees (check box, add fee as appropriate)

Return Receipt (hardcopy) \$ _____

Return Receipt (electronic) \$ _____

Certified Mail Restricted Delivery \$ _____

Adult Signature Required \$ _____

Adult Signature Restricted Delivery \$ _____

Postage
 \$ _____

Total Postage and Fees
 \$ _____

Sent To

Street and # Ernest Angelo Jr.
 4109 N. Main Street
 Midland, TX 79701

City, State, & Zip 24416 - EGL Smithers

PS Form 3800, January 2023 PSN 7530-02-000-9047 See Reverse for Instructions

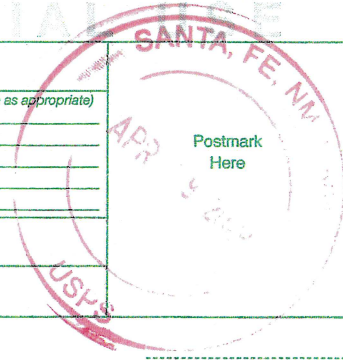

SENDER: COMPLETE THIS SECTION	COMPLETE THIS SECTION ON DELIVERY
<ul style="list-style-type: none"> Complete items 1, 2, and 3. Print your name and address on the reverse so that we can return the card to you. Attach this card to the back of the mailpiece, or on the front if space permits. 	<p>A. Signature <input checked="" type="checkbox"/> Ernest Angelo Jr. <input type="checkbox"/> Agent <input type="checkbox"/> Addressee</p> <p>B. Received by (Printed Name) _____ C. Date of Delivery 4/23/24</p> <p>D. Is delivery address different from item 1? <input type="checkbox"/> Yes If YES, enter delivery address below: <input type="checkbox"/> No</p>
<p>Ernest Angelo Jr. 4109 N. Main Street Midland, TX 79701</p> <p>24416 - EGL Smithers</p> <p>9590 9402 8595 3244 3753 99</p>	<p>RECEIVED APR 25 2024</p>
<p>2. Article Number (Transfer from service label) 9589 0710 5270 0725 3427 10</p>	<p>3. Service Type Hinkle Shanor LLP Priority Mail Express® Santa Fe NM 87504 Registered Mail™ <input type="checkbox"/> Adult Signature Restricted Delivery <input type="checkbox"/> Registered Mail Restricted Delivery <input type="checkbox"/> Certified Mail® <input type="checkbox"/> Signature Confirmation™ <input type="checkbox"/> Certified Mail Restricted Delivery <input type="checkbox"/> Signature Confirmation Restricted Delivery <input type="checkbox"/> Collect on Delivery <input type="checkbox"/> Signature Confirmation Restricted Delivery <input type="checkbox"/> Collect on Delivery Restricted Delivery <input type="checkbox"/> Restricted Delivery <input type="checkbox"/> Insured Mail <input type="checkbox"/> Insured Mail Restricted Delivery (over \$500)</p>
PS Form 3811, July 2020 PSN 7530-02-000-9053	Domestic Return Receipt

E.G.L. Resources, Inc.
Case No. 24416
Exhibit C-3

U.S. Postal Service™
CERTIFIED MAIL® RECEIPT
Domestic Mail Only

For delivery information, visit our website at www.usps.com®.

OFFICIAL USE

SANTA FE, NM 87504

APR 29 2024

Postmark Here

USPS

9589 0710 5270 0725 3427 03

Certified Mail Fee \$ _____

Extra Services & Fees (check box, add fee as appropriate)

Return Receipt (hardcopy) \$ _____

Return Receipt (electronic) \$ _____

Certified Mail Restricted Delivery \$ _____

Adult Signature Required \$ _____

Adult Signature Restricted Delivery \$ _____

Postage \$ _____



Total Postage and Fees \$ _____

Sent To

Street: Bahnhof Holdings, LP
PO Box 10505
Midland, TX 79702

City, St: 24416 - EGL Smithers

PS Form 3800, January 2023 PSN 7530-02-000-9047 See Reverse for Instructions

SENDER: COMPLETE THIS SECTION	COMPLETE THIS SECTION ON DELIVERY
<ul style="list-style-type: none"> Complete items 1, 2, and 3. Print your name and address on the reverse so that we can return the card to you. Attach this card to the back of the mailpiece, or on the front if space permits. 	<p>A. Signature  <input type="checkbox"/> Agent <input type="checkbox"/> Addressee</p> <p>B. Received by (Printed Name) <i>Mitch Mathews</i> C. Date of Delivery <i>4-24-24</i></p> <p>D. Is delivery address different from item 1? <input type="checkbox"/> Yes If YES, enter delivery address below: <input type="checkbox"/> No</p> <p style="text-align: center; font-size: 2em; font-weight: bold;">RECEIVED</p> <p style="text-align: center; font-size: 1.5em;">APR 29 2024</p> <p style="text-align: center;">Hinkle Shanor LLP Santa Fe, NM 87504</p>
<p>1. Article Addressed to:</p> <p style="text-align: center;">Bahnhof Holdings, LP PO Box 10505 Midland, TX 79702</p> <p style="text-align: right;">24416 - EGL Smithers</p> <p style="text-align: center;"> 9590 9402 8595 3244 3753 82</p>	<p>3. Service Type</p> <p><input type="checkbox"/> Adult Signature <input type="checkbox"/> Priority Mail Express®</p> <p><input type="checkbox"/> Adult Signature Restricted Delivery <input type="checkbox"/> Registered Mail™</p> <p><input type="checkbox"/> Certified Mail® <input type="checkbox"/> Registered Mail Restricted Delivery</p> <p><input type="checkbox"/> Certified Mail Restricted Delivery <input type="checkbox"/> Signature Confirmation™</p> <p><input type="checkbox"/> Collect on Delivery <input type="checkbox"/> Signature Confirmation Restricted Delivery</p> <p><input type="checkbox"/> Collect on Delivery Restricted Delivery <input type="checkbox"/> Insured Mail</p> <p><input type="checkbox"/> Insured Mail Restricted Delivery (over \$500)</p>
<p>2. Article Number (Transfer from service label)</p> <p>9589 0710 5270 0725 3427 03</p>	
<p>PS Form 3811, July 2020 PSN 7530-02-000-9053</p>	<p>Domestic Return Receipt</p>

9589 0710 5270 0725 3426 59

U.S. Postal Service™
CERTIFIED MAIL® RECEIPT
 Domestic Mail Only

For delivery information, visit our website at www.usps.com®.

OFFICIAL USE

Certified Mail Fee \$ _____

Extra Services & Fees (check box, add fee as appropriate)

Return Receipt (hardcopy) \$ _____

Return Receipt (electronic) \$ _____

Certified Mail Restricted Delivery \$ _____

Adult Signature Required \$ _____

Adult Signature Restricted Delivery \$ _____

Postage \$ _____

Total Postage and Fees \$ _____

Sent To

Street and Apt. Burch576 LLC
PO Box 10505
Midland, TX 79702

City, State, ZIP+4 24416 - EGL Smithers

PS Form 3800, January 2023 PSN 7530-02-000-9047 See Reverse for Instructions

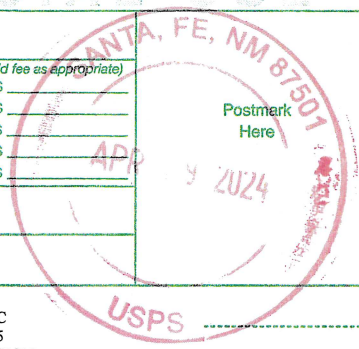

SENDER: COMPLETE THIS SECTION	COMPLETE THIS SECTION ON DELIVERY
<ul style="list-style-type: none"> Complete items 1, 2, and 3. Print your name and address on the reverse so that we can return the card to you. Attach this card to the back of the mailpiece, or on the front if space permits. 	<p>A. Signature <input checked="" type="checkbox"/> <i>Nitz Matthews</i> <input type="checkbox"/> Agent <input type="checkbox"/> Addressee</p> <p>B. Received by (Printed Name) <i>Nitz Matthews</i> C. Date of Delivery <i>4-24-24</i></p> <p>D. Is delivery address different from item 1? <input type="checkbox"/> Yes If YES, enter delivery address below: <input type="checkbox"/> No</p> <p style="text-align: center;">APR 29 2024</p> <p style="text-align: center;">Hinkie Shanor LLP Santa Fe, NM 87504</p>
<p>1. Article Addressed to:</p> <p>Burch576 LLC PO Box 10505 Midland, TX 79702</p> <p style="text-align: right;">24416 - EGL Smithers</p>  <p>9590 9402 8595 3244 3753 37</p>	<p>3. Service Type</p> <p><input type="checkbox"/> Adult Signature <input type="checkbox"/> Priority Mail Express®</p> <p><input type="checkbox"/> Adult Signature Restricted Delivery <input type="checkbox"/> Registered Mail™</p> <p><input type="checkbox"/> Certified Mail® <input type="checkbox"/> Registered Mail Restricted Delivery</p> <p><input type="checkbox"/> Certified Mail Restricted Delivery <input type="checkbox"/> Signature Confirmation™</p> <p><input type="checkbox"/> Collect on Delivery <input type="checkbox"/> Signature Confirmation Restricted Delivery</p> <p><input type="checkbox"/> Collect on Delivery Restricted Delivery</p> <p><input type="checkbox"/> Insured Mail</p> <p><input type="checkbox"/> Insured Mail Restricted Delivery (over \$500)</p>
<p>2. Article Number (Transfer from service label)</p> <p>9589 0710 5270 0725 3426 59</p>	

PS Form 3811, July 2020 PSN 7530-02-000-9053

Domestic Return Receipt

9589 0710 5270 0725 3426 42

U.S. Postal Service™
CERTIFIED MAIL® RECEIPT
Domestic Mail Only

For delivery information, visit our website at www.usps.com®.

OFFICIAL USE

Certified Mail Fee \$ _____

Extra Services & Fees (check box, add fees as appropriate)

Return Receipt (hardcopy) \$ _____

Return Receipt (electronic) \$ _____

Certified Mail Restricted Delivery \$ _____

Adult Signature Required \$ _____

Adult Signature Restricted Delivery \$ _____

Postage \$ _____

Total Postage and Fees \$ _____

Sent To _____

Street and No. _____ Cal-Mon Oil Co.
 200 N. Lorene St.
 Midland, TX 79701

City, State, _____ 24416 - EGL Smithers

PS Form 3800, January 2023 PSN 7530-02-000-9047 See Reverse for Instructions

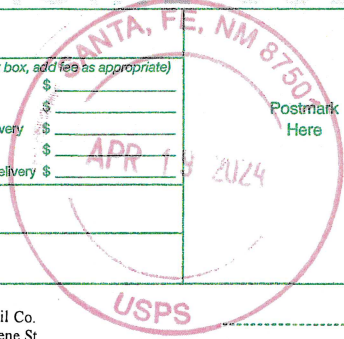

SENDER: COMPLETE THIS SECTION	COMPLETE THIS SECTION ON DELIVERY
<p>Print items 1, 2, and 3.</p> <ul style="list-style-type: none"> Print your name and address on the reverse so that we can return the card to you. Attach this card to the back of the mailpiece, or on the front if space permits. <p>Cal-Mon Oil Co. 200 N. Lorene St. Midland, TX 79701</p> <p>24416 - EGL Smithers</p> <p>9590 9402 8595 3244 3753 20</p>	<p>A. Signature <input checked="" type="checkbox"/> Agent <input checked="" type="checkbox"/> Addressee</p> <p>B. Received by (Printed Name) _____</p> <p>C. Date of Delivery <u>4/23/24</u></p> <p>D. Is delivery address different from item 1? <input type="checkbox"/> Yes If YES, enter delivery address below: <input type="checkbox"/> No</p> <p>RECEIVED APR 25 2024</p>
<p>2. Article Number (Transfer from service label) 9589 0710 5270 0725 3426 42</p>	<p>3. Service Type</p> <p><input type="checkbox"/> Adult Signature <input type="checkbox"/> Priority Mail Express®</p> <p><input type="checkbox"/> Adult Signature Restricted Delivery <input type="checkbox"/> Registered Mail™</p> <p><input type="checkbox"/> Certified Mail® <input type="checkbox"/> Registered Mail Restricted Delivery</p> <p><input type="checkbox"/> Certified Mail Restricted Delivery <input type="checkbox"/> Signature Confirmation™</p> <p><input type="checkbox"/> Collect on Delivery <input type="checkbox"/> Signature Confirmation Restricted Delivery</p> <p><input type="checkbox"/> Insured Mail</p> <p><input type="checkbox"/> Insured Mail Restricted Delivery (over \$500)</p>
PS Form 3811, July 2020 PSN 7530-02-000-9053	Domestic Return Receipt

9589 0710 5270 0725 3426 35

U.S. Postal Service™
CERTIFIED MAIL® RECEIPT
Domestic Mail Only

For delivery information, visit our website at www.usps.com®.

Certified Mail Fee \$ _____

Extra Services & Fees (check box, add fee as appropriate)

Return Receipt (hardcopy) \$ _____

Return Receipt (electronic) \$ _____

Certified Mail Restricted Delivery \$ _____

Adult Signature Required \$ _____

Adult Signature Restricted Delivery \$ _____

Postage \$ _____

Total Postage and Fees \$ _____

Sent To

Street and City, State _____

Castlerock Exploration LLC
 PO Box 592137
 San Antonio, TX 78259
 24416 - EGL Smithers

Postmark Here
 APR 19 2024
 SANTA FE, NM 87501
 USPS

PS Form 3800, January 2023 PSN 7530-02-000-9047 See Reverse for Instructions

SENDER: COMPLETE THIS SECTION

- Complete items 1, 2, and 3.
- Print your name and address on the reverse so that we can return the card to you.
- Attach this card to the back of the mailpiece, or on the front if space permits.

1. Article Addressed to:

Castlerock Exploration LLC
 PO Box 592137
 San Antonio, TX 78259
 24416 - EGL Smithers

 9590 9402 8595 3244 3753 13

2. Article Number (Transfer from service label)
 9589 0710 5270 0725 3426 35

COMPLETE THIS SECTION ON DELIVERY

A. Signature
 X _____ Agent
 Addressee

B. Received by (Printed Name) _____ C. Date of Delivery _____

D. Is delivery address different from item 1? Yes
 If YES, enter delivery address below: No

RECEIVED
 APR 25 2024

3. Service Type

Adult Signature Priority Mail Express®

Adult Signature Restricted Delivery Registered Mail™

Certified Mail® Registered Mail Restricted Delivery

Certified Mail Restricted Delivery Signature Confirmation™

Collect on Delivery Signature Confirmation Restricted Delivery

Collect on Delivery Restricted Delivery Restricted Delivery

Insured Mail

Insured Mail Restricted Delivery (over \$500)

9589 0710 5270 0725 3426 28

U.S. Postal Service™
CERTIFIED MAIL® RECEIPT
 Domestic Mail Only

For delivery information, visit our website at www.usps.com®.

OFFICIAL SANTA FE

Certified Mail Fee \$ _____

Extra Services & Fees (check box, add fees as appropriate)

Return Receipt (hardcopy) \$ _____

Return Receipt (electronic) \$ _____

Certified Mail Restricted Delivery \$ _____

Adult Signature Required \$ _____

Adult Signature Restricted Delivery \$ _____

Postage \$ _____

Total Postage and Fees \$ _____

Sent To SE Cone Jr aka Stephen E Cone Jr

Street and PO Box 10321

City, State Lubbock, TX 79408 24416 - EGL Smithers

Postmark Here APR 19 2024

PS Form 3800, January 2023 PSN 7530-02-000-9047 See Reverse for Instructions

SENDER: COMPLETE THIS SECTION	COMPLETE THIS SECTION ON DELIVERY
<ul style="list-style-type: none"> Complete items 1, 2, and 3. Print your name and address on the reverse so that we can return the card to you. Attach this card to the back of the mailpiece, or on the front if space permits. 	<p>A. Signature <input checked="" type="checkbox"/> <i>Walter Wiegart</i> <input type="checkbox"/> Agent <input type="checkbox"/> Addressee</p> <p>B. Received by (Printed Name) _____ C. Date of Delivery _____</p> <p>D. Is delivery address different from item 1? <input type="checkbox"/> Yes If YES, enter delivery address below: <input type="checkbox"/> No</p>
<p>1. Article Addressed to:</p> <p>SE Cone Jr aka Stephen E Cone Jr PO Box 10321 Lubbock, TX 79408</p> <p>24416 - EGL Smithers</p>  <p>9590 9402 8595 3244 3753 06</p>	<p>RECEIVED</p> <p>APR 25 2024</p> <p>3. Service Type</p> <p><input type="checkbox"/> Adult Signature <input type="checkbox"/> Priority Mail Express®</p> <p><input type="checkbox"/> Adult Signature Restricted Delivery <input type="checkbox"/> Registered Mail™</p> <p><input type="checkbox"/> Certified Mail® <input type="checkbox"/> Registered Mail Restricted Delivery</p> <p><input type="checkbox"/> Certified Mail Restricted Delivery <input type="checkbox"/> Signature Confirmation™</p> <p><input type="checkbox"/> Collect on Delivery <input type="checkbox"/> Restricted Delivery</p> <p><input type="checkbox"/> Collect on Delivery Restricted Delivery</p> <p><input type="checkbox"/> Insured Mail</p> <p><input type="checkbox"/> Insured Mail Restricted Delivery (over \$500)</p>
<p>2. Article Number (Transfer from service label)</p> <p>9589 0710 5270 0725 3426 28</p>	<p>PS Form 3811, July 2020 PSN 7530-02-000-9053 Domestic Return Receipt</p>

9589 0710 5270 0725 3426 04

U.S. Postal Service™
CERTIFIED MAIL® RECEIPT
Domestic Mail Only

For delivery information, visit our website at www.usps.com®.

Certified Mail Fee \$ _____

Extra Services & Fees (check box, add fee as appropriate)

Return Receipt (hardcopy) \$ _____

Return Receipt (electronic) \$ _____

Certified Mail Restricted Delivery \$ _____

Adult Signature Required \$ _____

Adult Signature Restricted Delivery \$ _____

Postage \$ _____

Total Postage and Fees \$ _____

Sent To DLA Properties
 Street and c/o Lewis C. Cox, III
 311 N. First St., PO Drawer 1599
 City, State, Lovington, NM 88260 24416 - EGL Smithers

PS Form 3800, January 2023 PSN 7530-02-000-9047 See Reverse for Instructions

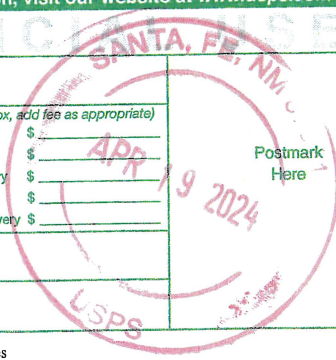

SENDER: COMPLETE THIS SECTION	COMPLETE THIS SECTION ON DELIVERY
<ul style="list-style-type: none"> Complete items 1, 2, and 3. Print your name and address on the reverse so that we can return the card to you. Attach this card to the back of the mailpiece, or on the front if space permits. 	<p>A. Signature <i>Julie G. Smithers</i> <input checked="" type="checkbox"/> Agent <input type="checkbox"/> Addressee</p> <p>B. Received by (Printed Name) _____ C. Date of Delivery _____</p>
<p>1. Article Addressed to:</p> <p>DLA Properties c/o Lewis C. Cox, III 311 N. First St., PO Drawer 1599 Lovington, NM 88260</p> <p>24416 - EGL Smithers</p> <p>9590 9402 8595 3244 3752 83</p>	<p>D. Is delivery address different from item 1? <input type="checkbox"/> Yes <input checked="" type="checkbox"/> No If YES, enter delivery address below: _____</p> <p>RECEIVED APR 23 2024 APR 25 2024</p>
<p>2. Article Number (Transfer from service label)</p> <p>9589 0710 5270 0725 3426 04</p>	<p>3. Service Type</p> <p><input checked="" type="checkbox"/> Certified Mail®</p> <p><input type="checkbox"/> Priority Mail Express®</p> <p><input type="checkbox"/> Registered Mail™</p> <p><input type="checkbox"/> Registered Mail Restricted Delivery</p> <p><input type="checkbox"/> Signature Confirmation™</p> <p><input type="checkbox"/> Signature Confirmation Restricted Delivery</p> <p><input type="checkbox"/> Insured Mail</p> <p><input type="checkbox"/> Insured Mail Restricted Delivery (over \$500)</p>
<p>PS Form 3811, July 2020 PSN 7530-02-000-9053</p>	<p>Domestic Return Receipt</p>

U.S. Postal Service™
CERTIFIED MAIL® RECEIPT
Domestic Mail Only

For delivery information, visit our website at www.usps.com®.

OFFICE OF SANTA FE, NM 87501

APR 19 2024
Postmark Here

USPS

9589 0710 5270 0725 3425 98

Certified Mail Fee \$ _____

Extra Services & Fees (check box, add fee as appropriate)

Return Receipt (hardcopy) \$ _____

Return Receipt (electronic) \$ _____

Certified Mail Restricted Delivery \$ _____

Adult Signature Required \$ _____

Adult Signature Restricted Delivery \$ _____

Postage \$ _____

Total Postage and Fees \$ _____

Sent To: Dark Energy Inc.
Street: PO Box 50694
City, St: Midland, TX 79710 24416 - EGL Smithers

PS Form 3800, January 2023 PSN 7530-02-000-9047 See Reverse for Instructions

SENDER: COMPLETE THIS SECTION	COMPLETE THIS SECTION ON DELIVERY
<ul style="list-style-type: none"> Complete items 1, 2, and 3. Print your name and address on the reverse so that we can return the card to you. Attach this card to the back of the mailpiece, or on the front if space permits. 	<p>A. Signature <input checked="" type="checkbox"/> Agent <input type="checkbox"/> Addressee</p> <p>B. Received by (Printed Name) _____ C. Date of Delivery _____</p>
<p>1. Article Addressed to:</p> <p style="text-align: center;">Dark Energy Inc. PO Box 50694 Midland, TX 79710</p> <p style="text-align: right;">24416 - EGL Smithers</p>  <p style="text-align: center;">9590 9402 8595 3244 3752 76</p>	<p>D. Is delivery address different from item 1? <input type="checkbox"/> Yes <input checked="" type="checkbox"/> No If YES, enter delivery address below: _____</p> <p style="text-align: center; font-size: 2em; font-weight: bold;">RECEIVED</p> <p style="text-align: center;">NOV APR 01 2024</p>
<p>2. Article Number (Transfer from service label)</p> <p style="font-size: 1.5em; font-weight: bold;">9589 0710 5270 0725 3425 98</p>	<p>3. Service Type</p> <p><input type="checkbox"/> Adult Signature Hinkle Shanor LLC <input type="checkbox"/> Priority Mail Express®</p> <p><input type="checkbox"/> Adult Signature Restricted Delivery 87501 <input type="checkbox"/> Registered Mail™</p> <p><input type="checkbox"/> Certified Mail® <input type="checkbox"/> Registered Mail Restricted Delivery</p> <p><input type="checkbox"/> Certified Mail Restricted Delivery <input type="checkbox"/> Signature Confirmation™</p> <p><input type="checkbox"/> Collect on Delivery <input type="checkbox"/> Signature Confirmation Restricted Delivery</p> <p><input type="checkbox"/> Collect on Delivery Restricted Delivery <input type="checkbox"/> Insured Mail</p> <p><input type="checkbox"/> Insured Mail <input type="checkbox"/> Insured Mail Restricted Delivery (over \$500)</p>
<p>PS Form 3811, July 2020 PSN 7530-02-000-9053</p>	<p style="text-align: right;">Domestic Return Receipt</p>

9589 0710 5270 0725 3425 81

U.S. Postal Service™
CERTIFIED MAIL® RECEIPT
 Domestic Mail Only

For delivery information, visit our website at www.usps.com®.

OFFICIAL SANTA FE, NM 87504
 APR 19 2024
 Postmark Here

Certified Mail Fee \$ _____

Extra Services & Fees (check box, add fee as appropriate)

Return Receipt (hardcopy) \$ _____

Return Receipt (electronic) \$ _____

Certified Mail Restricted Delivery \$ _____

Adult Signature Required \$ _____

Adult Signature Restricted Delivery \$ _____

Postage \$ _____

Total Postage and Fees \$ _____

Sent To

Street or PO Box 3511 Davenport Conger Properties LP

City, State Midland, TX 79702 24416 - EGL Smithers

PS Form 3800, January 2023 PSN 7530-02-000-9047 See Reverse for Instructions

SENDER: COMPLETE THIS SECTION	COMPLETE THIS SECTION ON DELIVERY
<ul style="list-style-type: none"> Complete items 1, 2, and 3. Print your name and address on the reverse so that we can return the card to you. Attach this card to the back of the mailpiece, or on the front if space permits. 	<p>A. Signature  <input type="checkbox"/> Agent <input type="checkbox"/> Addressee</p> <p>B. Received by (Printed Name) Taylor K. Enright C. Date of Delivery 4/29/24</p> <p>D. Is delivery address different from item 1? <input type="checkbox"/> Yes <input type="checkbox"/> No If YES, enter delivery address below:</p> <p>APR 29 2024</p> <p>Hinkle Shanor LLP Santa Fe NM 87504</p>
<p>1. Article Addressed to:</p> <p>Davenport Conger Properties LP PO Box 3511 Midland, TX 79702 24416 - EGL Smithers</p> <p> 9590 9402 8595 3244 3752 69</p>	<p>3. Service Type</p> <p><input type="checkbox"/> Adult Signature <input type="checkbox"/> Priority Mail Express®</p> <p><input type="checkbox"/> Adult Signature Restricted Delivery <input type="checkbox"/> Registered Mail™</p> <p><input type="checkbox"/> Certified Mail® <input type="checkbox"/> Registered Mail Restricted Delivery</p> <p><input type="checkbox"/> Certified Mail Restricted Delivery <input type="checkbox"/> Signature Confirmation™</p> <p><input type="checkbox"/> Collect on Delivery <input type="checkbox"/> Signature Confirmation Restricted Delivery</p> <p><input type="checkbox"/> Collect on Delivery Restricted Delivery <input type="checkbox"/> Insured Mail</p> <p><input type="checkbox"/> Insured Mail <input type="checkbox"/> Insured Mail Restricted Delivery (over \$500)</p>
<p>2. Article Number (Transfer from service label)</p> <p>9589 0710 5270 0725 3425 81</p>	<p>PS Form 3811, July 2020 PSN 7530-02-000-9053 Domestic Return Receipt</p>

9589 0710 5270 0725 3425 74

U.S. Postal Service™
CERTIFIED MAIL® RECEIPT
 Domestic Mail Only

For delivery information, visit our website at www.usps.com®.

OFFICE SANTA FE NM 87507
APR 19 2024
 Postmark Here

Certified Mail Fee \$ _____

Extra Services & Fees (check box, add fee as appropriate)

Return Receipt (hardcopy) \$ _____

Return Receipt (electronic) \$ _____

Certified Mail Restricted Delivery \$ _____

Adult Signature Required \$ _____

Adult Signature Restricted Delivery \$ _____

Postage \$ _____

Total Postage and Fees \$ _____

Sent To
 Street and # Devon Energy Production Co.
 333 W. Sheridan Avenue
 Oklahoma City, OK 73102
 City, State, & ZIP+4® 24416 - EGL Smithers

PS Form 3800, January 2023 PSN 7530-02-000-9047 See Reverse for Instructions

SENDER: COMPLETE THIS SECTION	COMPLETE THIS SECTION ON DELIVERY
<ul style="list-style-type: none"> Complete items 1, 2, and 3. Print your name and address on the reverse so that we can return the card to you. Attach this card to the back of the mailpiece, or on the front if space permits. 	<p>A. Signature <input type="checkbox"/> Agent <input checked="" type="checkbox"/> Addressee</p> <p>B. Received by (Printed Name) _____ C. Date of Delivery _____</p> <p>D. Is delivery address different from item 1? <input type="checkbox"/> Yes <input checked="" type="checkbox"/> No If YES, enter delivery address below.</p> <p>RECEIVED APR 26 2024 Santa Fe NM 87507</p>
<p>1. Article Addressed to:</p> <p>Devon Energy Production Co. 333 W. Sheridan Avenue Oklahoma City, OK 73102</p> <p>24416 - EGL Smithers</p>  <p>9590 9402 8595 3244 3752 52</p>	<p>3. Service Type Santa Fe NM 87507</p> <p><input type="checkbox"/> Adult Signature <input type="checkbox"/> Priority Mail Express®</p> <p><input type="checkbox"/> Adult Signature Restricted Delivery <input type="checkbox"/> Registered Mail™</p> <p><input type="checkbox"/> Certified Mail® <input type="checkbox"/> Registered Mail Restricted Delivery</p> <p><input type="checkbox"/> Certified Mail Restricted Delivery <input type="checkbox"/> Signature Confirmation™</p> <p><input type="checkbox"/> Collect on Delivery <input type="checkbox"/> Signature Confirmation Restricted Delivery</p> <p><input type="checkbox"/> Collect on Delivery Restricted Delivery <input type="checkbox"/> Restricted Delivery</p> <p><input type="checkbox"/> Insured Mail</p> <p><input type="checkbox"/> Insured Mail Restricted Delivery (over \$500)</p>
<p>2. Article Number (Transfer from service label)</p> <p>9589 0710 5270 0725 3425 74</p>	
<p>PS Form 3811, July 2020 PSN 7530-02-000-9053</p>	<p>Domestic Return Receipt</p>

9589 0710 5270 0725 3425 67

U.S. Postal Service™
CERTIFIED MAIL® RECEIPT
 Domestic Mail Only

For delivery information, visit our website at www.usps.com®.

Certified Mail Fee \$ _____

Extra Services & Fees (check box, add fee as appropriate)

<input type="checkbox"/> Return Receipt (hardcopy)	\$ _____
<input type="checkbox"/> Return Receipt (electronic)	\$ _____
<input type="checkbox"/> Certified Mail Restricted Delivery	\$ _____
<input type="checkbox"/> Adult Signature Required	\$ _____
<input type="checkbox"/> Adult Signature Restricted Delivery	\$ _____

Postage \$ _____

Total Postage and Fees \$ _____

Sent To

Street: EOG Resources Inc
 5509 Champions Dr.
 Midland, TX 79706

City, St: 24416 - EGL Smithers

PS Form 3800, January 2023 PSN 7530-02-000-9047 See Reverse for Instructions

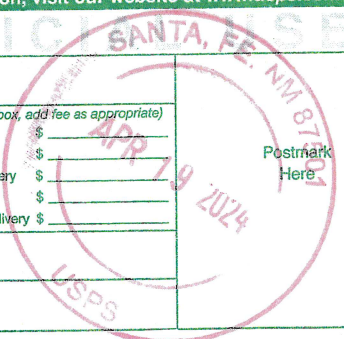

SENDER: COMPLETE THIS SECTION	COMPLETE THIS SECTION ON DELIVERY																
<ul style="list-style-type: none"> Complete items 1, 2, and 3. Print your name and address on the reverse so that we can return the card to you. Attach this card to the back of the mailpiece, or on the front if space permits. 	<p>A. Signature <input checked="" type="checkbox"/> Agent <input checked="" type="checkbox"/> Addressee</p> <p>B. Received by (Printed Name) Chan April W/33</p> <p>C. Date of Delivery APR 26 2024</p> <p>D. Is delivery address different from item 1? <input checked="" type="checkbox"/> Yes <input type="checkbox"/> No If YES, enter delivery address below:</p>																
<p>1. Article Addressed to:</p> <p>EOG Resources Inc 5509 Champions Dr. Midland, TX 79706</p> <p>24416 - EGL Smithers</p> <p>9590 9402 8595 3244 3752 45</p>	<p>3. Service Type Hinkle Shanor LLP Santa Fe NM 87504</p> <table border="0"> <tr> <td><input type="checkbox"/> Adult Signature</td> <td><input type="checkbox"/> Priority Mail Express®</td> </tr> <tr> <td><input type="checkbox"/> Adult Signature Restricted Delivery</td> <td><input type="checkbox"/> Registered Mail™</td> </tr> <tr> <td><input type="checkbox"/> Certified Mail®</td> <td><input type="checkbox"/> Registered Mail Restricted Delivery</td> </tr> <tr> <td><input type="checkbox"/> Certified Mail Restricted Delivery</td> <td><input type="checkbox"/> Signature Confirmation™</td> </tr> <tr> <td><input type="checkbox"/> Collect on Delivery</td> <td><input type="checkbox"/> Signature Confirmation Restricted Delivery</td> </tr> <tr> <td><input type="checkbox"/> Collect on Delivery Restricted Delivery</td> <td></td> </tr> <tr> <td><input type="checkbox"/> Insured Mail</td> <td></td> </tr> <tr> <td><input type="checkbox"/> Insured Mail Restricted Delivery (over \$500)</td> <td></td> </tr> </table>	<input type="checkbox"/> Adult Signature	<input type="checkbox"/> Priority Mail Express®	<input type="checkbox"/> Adult Signature Restricted Delivery	<input type="checkbox"/> Registered Mail™	<input type="checkbox"/> Certified Mail®	<input type="checkbox"/> Registered Mail Restricted Delivery	<input type="checkbox"/> Certified Mail Restricted Delivery	<input type="checkbox"/> Signature Confirmation™	<input type="checkbox"/> Collect on Delivery	<input type="checkbox"/> Signature Confirmation Restricted Delivery	<input type="checkbox"/> Collect on Delivery Restricted Delivery		<input type="checkbox"/> Insured Mail		<input type="checkbox"/> Insured Mail Restricted Delivery (over \$500)	
<input type="checkbox"/> Adult Signature	<input type="checkbox"/> Priority Mail Express®																
<input type="checkbox"/> Adult Signature Restricted Delivery	<input type="checkbox"/> Registered Mail™																
<input type="checkbox"/> Certified Mail®	<input type="checkbox"/> Registered Mail Restricted Delivery																
<input type="checkbox"/> Certified Mail Restricted Delivery	<input type="checkbox"/> Signature Confirmation™																
<input type="checkbox"/> Collect on Delivery	<input type="checkbox"/> Signature Confirmation Restricted Delivery																
<input type="checkbox"/> Collect on Delivery Restricted Delivery																	
<input type="checkbox"/> Insured Mail																	
<input type="checkbox"/> Insured Mail Restricted Delivery (over \$500)																	
<p>2. Article Number (Transfer from service label)</p> <p>9589 0710 5270 0725 3425 67</p>																	
PS Form 3811, July 2020 PSN 7530-02-000-9053	Domestic Return Receipt																

U.S. Postal Service™
CERTIFIED MAIL® RECEIPT
Domestic Mail Only

For delivery information, visit our website at www.usps.com®.

OFFICIAL USE

SAINTA FE, NM 87501

APR 19 2024

Postmark Here

USPS

9589 0710 5270 0725 3425 50

Certified Mail Fee \$

Extra Services & Fees (check box, add fee as appropriate)

Return Receipt (hardcopy) \$

Return Receipt (electronic) \$

Certified Mail Restricted Delivery \$

Adult Signature Required \$

Adult Signature Restricted Delivery \$

Postage \$



Total Postage and Fees \$

Sent To

Street and Ap Energen Resources Corp.
500 W. Texas Ave, Suite 1200
Midland, TX 79701

City, State, Zip Midland, TX 79701 24416 - EGL Smithers

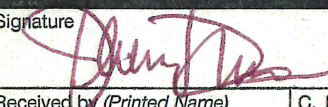
PS Form 3800, January 2023 PSN 7530-02-000-9047 See Reverse for Instructions

SENDER: COMPLETE THIS SECTION	COMPLETE THIS SECTION ON DELIVERY
<ul style="list-style-type: none"> Complete items 1, 2, and 3. Print your name and address on the reverse so that we can return the card to you. Attach this card to the back of the mailpiece, or on the front if space permits. 	<p>A. Signature  <input checked="" type="checkbox"/> Agent <input type="checkbox"/> Addressee</p> <p>B. Received by (Printed Name) <u>J. Duran</u> C. Date of Delivery <u>4/23/24</u></p> <p>D. Is delivery address different from item 1? <input type="checkbox"/> Yes <input type="checkbox"/> No If YES, enter delivery address below:</p> <p style="text-align: center; font-size: 2em; font-weight: bold;">RECEIVED</p> <p style="text-align: center; font-size: 1.5em;">APR 25 2024</p>
<p>1. Article Addressed to:</p> <p style="text-align: center;">Energen Resources Corp. 500 W. Texas Ave, Suite 1200 Midland, TX 79701</p> <p style="text-align: right;">24416 - EGL Smithers</p>  <p style="text-align: center;">9590 9402 8595 3244 3752 38</p>	<p>3. Service Type <u>Hinkle Shanor LLP</u> <input type="checkbox"/> Priority Mail Express®</p> <p><u>Santa Fe NM 87501</u> <input type="checkbox"/> Registered Mail™</p> <p><input type="checkbox"/> Adult Signature <input type="checkbox"/> Registered Mail Restricted Delivery</p> <p><input type="checkbox"/> Adult Signature Restricted Delivery <input type="checkbox"/> Signature Confirmation™</p> <p><input type="checkbox"/> Certified Mail® <input type="checkbox"/> Signature Confirmation Restricted Delivery</p> <p><input type="checkbox"/> Certified Mail Restricted Delivery</p> <p><input type="checkbox"/> Collect on Delivery</p> <p><input type="checkbox"/> Collect on Delivery Restricted Delivery</p> <p><input type="checkbox"/> Insured Mail</p> <p><input type="checkbox"/> Insured Mail Restricted Delivery (over \$500)</p>
<p>2. Article Number (Transfer from service label)</p> <p style="font-size: 1.5em;">9589 0710 5270 0725 3425 50</p>	
PS Form 3811, July 2020 PSN 7530-02-000-9053	Domestic Return Receipt

U.S. Postal Service™
CERTIFIED MAIL® RECEIPT
Domestic Mail Only

For delivery information, visit our website at www.usps.com®.

OFFICIAL USE

POSTMARK
HERE
MAY 19 2024
SANTA FE, NM 87501

9589 0710 5270 0415 9503 00

Certified Mail Fee \$ _____

Extra Services & Fees (check box, add fee as appropriate)

Return Receipt (hardcopy) \$ _____

Return Receipt (electronic) \$ _____

Certified Mail Restricted Delivery \$ _____

Adult Signature Required \$ _____

Adult Signature Restricted Delivery \$ _____

Postage \$ _____

Total Postage and Fees \$ _____

Sent To Escondido6154, LLC
Street and PO Box 601533
City, State, Dallas, TX 75360 24416 - EGL Smithers

PS Form 3800, January 2023 PSN 7530-02-000-9047 See Reverse for Instructions

SENDER: COMPLETE THIS SECTION	COMPLETE THIS SECTION ON DELIVERY
<ul style="list-style-type: none"> ■ Complete items 1, 2, and 3. ■ Print your name and address on the reverse so that we can return the card to you. ■ Attach this card to the back of the mailpiece, or on the front if space permits. <p>1. Article Addressed to:</p> <p style="margin-left: 20px;">Escondido6154, LLC PO Box 601533 Dallas, TX 75360</p> <p style="text-align: right; margin-right: 20px;">24416 - EGL Smithers</p> <div style="text-align: center;">  9590 9402 8562 3186 0247 15 </div> <p>2. Article Number (Transfer from service label) 9589 0710 5270 0415 9503 00</p>	<p>A. Signature X </p> <p style="text-align: right;"><input type="checkbox"/> Agent <input checked="" type="checkbox"/> Addressee</p> <p>B. Received by (Printed Name) GRACE NUNLEY</p> <p>C. Date of Delivery 4-29-24</p> <p>D. Is delivery address different from item 1? <input type="checkbox"/> Yes If YES, enter delivery address below: <input type="checkbox"/> No</p> <div style="text-align: center; border: 2px solid black; padding: 10px; margin: 10px 0;"> <p style="font-size: 2em; margin: 0;">RECEIVED</p> <p style="font-size: 1.5em; margin: 0;">MAY 03 2024</p> </div> <p>3. Service Type Hinkle Shanor LLP</p> <p><input type="checkbox"/> Adult Signature <input type="checkbox"/> Priority Mail Express®</p> <p><input type="checkbox"/> Adult Signature Restricted Delivery <input type="checkbox"/> Registered Mail™</p> <p><input type="checkbox"/> Certified Mail® <input type="checkbox"/> Registered Mail Restricted Delivery</p> <p><input type="checkbox"/> Certified Mail Restricted Delivery <input type="checkbox"/> Signature Confirmation™</p> <p><input type="checkbox"/> Collect on Delivery <input type="checkbox"/> Signature Confirmation Restricted Delivery</p> <p><input type="checkbox"/> Collect on Delivery Restricted Delivery</p> <p><input type="checkbox"/> Insured Mail</p> <p><input type="checkbox"/> Insured Mail Restricted Delivery (over \$500)</p>
PS Form 3811, July 2020 PSN 7530-02-000-9053	Domestic Return Receipt

9589 0710 5270 0415 9502 94

U.S. Postal Service™
CERTIFIED MAIL® RECEIPT
 Domestic Mail Only

For delivery information, visit our website at www.usps.com®.

OFFICIAL USE

Certified Mail Fee \$ _____

Extra Services & Fees (check box, add fee as appropriate)

Return Receipt (hardcopy) \$ _____

Return Receipt (electronic) \$ _____

Certified Mail Restricted Delivery \$ _____

Adult Signature Required \$ _____

Adult Signature Restricted Delivery \$ _____

Postage \$ _____

Total Postage and Fees \$ _____

Sent To **FK Cahoon Operating LLC**

Street or PO Box 50206

City, State Austin, TX 78763 24416 - EGL Smithers

PS Form 3800, January 2023 PSN 7530-02-000-9047 See Reverse for Instructions

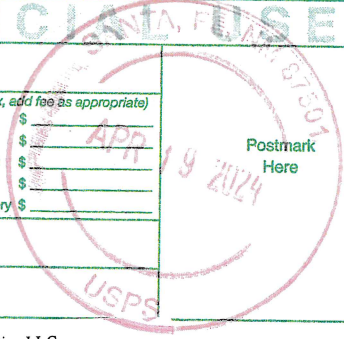

SENDER: COMPLETE THIS SECTION	COMPLETE THIS SECTION ON DELIVERY
<ul style="list-style-type: none"> Complete items 1, 2, and 3. Print your name and address on the reverse so that we can return the card to you. Attach this card to the back of the mailpiece, or on the front if space permits. 	<p>A. Signature <input checked="" type="checkbox"/> [Signature] <input type="checkbox"/> Agent <input type="checkbox"/> Addressee</p> <p>B. Received by (Printed Name) <u>Cahoon, Frank</u> C. Date of Delivery <u>4/24</u></p> <p>D. Is delivery address different from item 1? <input type="checkbox"/> Yes <input type="checkbox"/> No If YES, enter delivery address below:</p>
<p>Article Addressed to:</p> <p>FK Cahoon Operating LLC PO Box 50206 Austin, TX 78763</p> <p>24416 - EGL Smithers</p> <p>9590 9402 8562 3186 0247 22</p>	<p>RECEIVED</p> <p>MAY 03 2024</p> <p>3. Service Type</p> <p><input type="checkbox"/> Adult Signature <input type="checkbox"/> Priority Mail Express®</p> <p><input type="checkbox"/> Adult Signature Restricted Delivery <input type="checkbox"/> Registered Mail™</p> <p><input type="checkbox"/> Certified Mail® <input type="checkbox"/> Registered Mail Restricted Delivery</p> <p><input type="checkbox"/> Certified Mail Restricted Delivery <input type="checkbox"/> Signature Confirmation™</p> <p><input type="checkbox"/> Collect on Delivery <input type="checkbox"/> Signature Confirmation Restricted Delivery</p> <p><input type="checkbox"/> Collect on Delivery Restricted Delivery <input type="checkbox"/> Insured Mail</p> <p><input type="checkbox"/> Insured Mail Restricted Delivery (over \$500)</p>
<p>2. Article Number (Transfer from service label)</p> <p>9589 0710 5270 0415 9502 94</p> <p>PS Form 3811, July 2020 PSN 7530-02-000-9053</p>	<p>Domestic Return Receipt</p>

U.S. Postal Service™
CERTIFIED MAIL® RECEIPT
Domestic Mail Only

For delivery information, visit our website at www.usps.com

OFFICIAL USE

APR 19 2024 91301

Postmark Here

9589 0710 5270 0752 4616 51

Certified Mail Fee \$ _____

Extra Services & Fees (check box, add fee as appropriate)

Return Receipt (hardcopy) \$ _____

Return Receipt (electronic) \$ _____

Certified Mail Restricted Delivery \$ _____

Adult Signature Required \$ _____

Adult Signature Restricted Delivery \$ _____

Postage \$ _____

Total Postage and Fees \$ _____

Sent to

Street: Gasco Energy Ltd
PO Box 470397
City: Ft. Worth, TX 76147
24416 - EGL Smithers

PS Form 3800, January 2023 PSN 7530-02-000-9047 See Reverse for Instructions

SENDER: COMPLETE THIS SECTION	COMPLETE THIS SECTION ON DELIVERY
<ul style="list-style-type: none"> Complete items 1, 2, and 3. Print your name and address on the reverse so that we can return the card to you. Attach this card to the back of the mailpiece, or on the front if space permits. 	<p>A. Signature <input checked="" type="checkbox"/> <i>Rachel Fran</i> <input type="checkbox"/> Agent <input type="checkbox"/> Addressee</p> <p>B. Received by (Printed Name) <i>Rachel Franklin</i> C. Date of Delivery <i>4/25/24</i></p> <p>D. Is delivery address different from item 1? <input type="checkbox"/> Yes If YES, enter delivery address below: <input type="checkbox"/> No</p> <p style="text-align: center; font-size: 2em; font-weight: bold;">RECEIVED</p> <p style="text-align: center; font-size: 1.2em;">MAY 06 2024</p>
<p>1. Article Addressed to:</p> <p style="text-align: center;">Gasco Energy Ltd PO Box 470397 Ft. Worth, TX 76147 24416 - EGL Smithers</p> <p style="text-align: center;">  9590 9402 8561 3186 6089 78 </p>	<p>3. Service Type <i>Hinkle Shanor</i></p> <p><input type="checkbox"/> Adult Signature <input type="checkbox"/> Priority Mail Express®</p> <p><input type="checkbox"/> Adult Signature Restricted Delivery <input type="checkbox"/> Registered Mail™</p> <p><input type="checkbox"/> Certified Mail® <input type="checkbox"/> Registered Mail Restricted Delivery</p> <p><input type="checkbox"/> Certified Mail Restricted Delivery <input type="checkbox"/> Signature Confirmation™</p> <p><input type="checkbox"/> Collect on Delivery <input type="checkbox"/> Signature Confirmation Restricted Delivery</p> <p><input type="checkbox"/> Collect on Delivery Restricted Delivery</p> <p><input type="checkbox"/> Insured Mail</p> <p><input type="checkbox"/> Insured Mail Restricted Delivery (over \$500)</p>
<p>2. Article Number (Transfer from service label)</p> <p style="font-size: 1.2em; font-weight: bold;">9589 0710 5270 0752 4616 51</p>	

PS Form 3811, July 2020 PSN 7530-02-000-9053

Domestic Return Receipt

9589 0710 5270 0752 4616 68

U.S. Postal Service™
CERTIFIED MAIL® RECEIPT
Domestic Mail Only

For delivery information, visit our website at www.usps.com®.

Certified Mail Fee	\$
Extra Services & Fees (check box, add fee as appropriate)	
<input type="checkbox"/> Return Receipt (hardcopy)	\$
<input type="checkbox"/> Return Receipt (electronic)	\$
<input type="checkbox"/> Certified Mail Restricted Delivery	\$
<input type="checkbox"/> Adult Signature Required	\$
<input type="checkbox"/> Adult Signature Restricted Delivery	\$

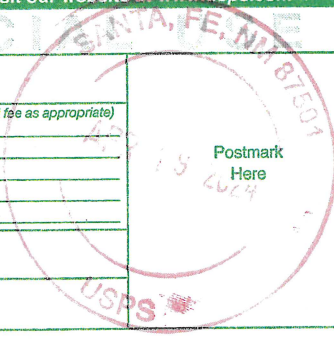

Postage	\$
Total Postage and Fees	\$
Sent to	
Street	Grainne LLC PO Box 2206 Midland, TX 79702
City	24416 - EGL Smithers

PS Form 3800, January 2023 PSN 7530-02-000-9047 See Reverse for Instructions

SENDER: COMPLETE THIS SECTION	COMPLETE THIS SECTION ON DELIVERY
<ul style="list-style-type: none"> Complete items 1, 2, and 3. Print your name and address on the reverse so that we can return the card to you. Attach this card to the back of the mailpiece, or on the front if space permits. 	<p>A. Signature <input checked="" type="checkbox"/> Agent <input checked="" type="checkbox"/> Addressee</p> <p>B. Received by (Printed Name) <i>Hinkle Shamir LLP</i></p> <p>C. Date of Delivery <i>APR 29 2024</i></p> <p>D. Is delivery address different from item 1? <input type="checkbox"/> Yes If YES, enter delivery address below: <input type="checkbox"/> No <i>2206 Midland TX 79702</i></p>
<p>1. Article Addressed to:</p> <p><i>Grainne LLC</i> PO Box 2206 Midland, TX 79702</p> <p><i>Hinkle Shamir LLP</i> Santa Fe NM 87504 24416 - EGL Smithers</p>	<p>3. Service Type</p> <ul style="list-style-type: none"> <input type="checkbox"/> Adult Signature <input type="checkbox"/> Adult Signature Restricted Delivery <input type="checkbox"/> Certified Mail® <input type="checkbox"/> Certified Mail Restricted Delivery <input type="checkbox"/> Collect on Delivery <input type="checkbox"/> Collect on Delivery Restricted Delivery <input type="checkbox"/> Insured Mail <input type="checkbox"/> Insured Mail Restricted Delivery (over \$500) <ul style="list-style-type: none"> <input type="checkbox"/> Priority Mail Express® <input type="checkbox"/> Registered Mail™ <input type="checkbox"/> Registered Mail Restricted Delivery <input type="checkbox"/> Signature Confirmation™ <input type="checkbox"/> Signature Confirmation Restricted Delivery
<p>2. Article Number (Transfer from service label)</p> <p>9589 0710 5270 0752 4616 68</p>	



9590 9402 8561 3186 6096 78

9589 0710 5270 0752 4616 75

U.S. Postal Service™
CERTIFIED MAIL® RECEIPT
 Domestic Mail Only

For delivery information, visit our website at www.usps.com®.

Certified Mail Fee \$ _____

Extra Services & Fees (check box, add fee as appropriate)

Return Receipt (hardcopy) \$ _____

Return Receipt (electronic) \$ _____

Certified Mail Restricted Delivery \$ _____

Adult Signature Required \$ _____

Adult Signature Restricted Delivery \$ _____

Postage \$ _____

Total Postage and Fees \$ _____

Sent To
 HS Minerals & Realty Ltd
 Street PO Box 27284
 Austin, TX 78755
 City, S 24416 - EGL Smithers

PS Form 3800, January 2023 PSN 7530-02-000-9047 See Reverse for Instructions

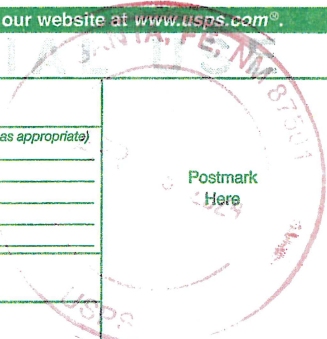

SENDER: COMPLETE THIS SECTION	COMPLETE THIS SECTION ON DELIVERY
<ul style="list-style-type: none"> Complete items 1, 2, and 3. Print your name and address on the reverse so that we can return the card to you. Attach this card to the back of the mailpiece, or on the front if space permits. 	<p>A. Signature <input checked="" type="checkbox"/> Agent <input type="checkbox"/> Addressee</p> <p>B. Received by (Printed Name) C. Date of Delivery</p> <p>D. Is delivery address different from item 1? <input type="checkbox"/> Yes <input type="checkbox"/> No If YES, enter delivery address below:</p>
<p>1. Article Addressed to:</p> <p>HS Minerals & Realty Ltd PO Box 27284 Austin, TX 78755</p> <p>24416 - EGL Smithers</p>	<p>APR 29 2024</p> <p>Hinkle Shanor LLP</p>
<p>2. Article Number (Transfer from service label)</p> <p>9589 0710 5270 0752 4616 75</p>	<p>3. Service Type</p> <p><input type="checkbox"/> Adult Signature <input type="checkbox"/> Priority Mail Express®</p> <p><input type="checkbox"/> Adult Signature Restricted Delivery <input type="checkbox"/> Registered Mail™</p> <p><input type="checkbox"/> Certified Mail® <input type="checkbox"/> Registered Mail Restricted Delivery</p> <p><input type="checkbox"/> Certified Mail Restricted Delivery <input type="checkbox"/> Signature Confirmation™</p> <p><input type="checkbox"/> Collect on Delivery <input type="checkbox"/> Signature Confirmation Restricted Delivery</p> <p><input type="checkbox"/> Collect on Delivery Restricted Delivery</p> <p><input type="checkbox"/> Insured Mail</p> <p><input type="checkbox"/> Insured Mail Restricted Delivery (over \$500)</p>
<p>PS Form 3811, July 2020 PSN 7530-02-000-9053</p>	<p>Domestic Return Receipt</p>

U.S. Postal Service™
CERTIFIED MAIL® RECEIPT
Domestic Mail Only

For delivery information, visit our website at www.usps.com®.

OFFICIAL POSTMARK
SANTA FE, NM 87501
APR 15 2024
Postmark Here

9589 0710 5270 0752 4616 44

Certified Mail Fee \$ _____

Extra Services & Fees (check box, add fee as appropriate)

Return Receipt (hardcopy) \$ _____

Return Receipt (electronic) \$ _____

Certified Mail Restricted Delivery \$ _____

Adult Signature Required \$ _____

Adult Signature Restricted Delivery \$ _____

Postage \$ _____

Total Postage and Fees \$ _____

Sent _____

Street JH Herd
PO Box 130
City Midland, TX 79702

24416 - EGL Smithers

PS Form 3800, January 2023 PSN 7530-02-000-9047 See Reverse for Instructions

SENDER: COMPLETE THIS SECTION	COMPLETE THIS SECTION ON DELIVERY
<ul style="list-style-type: none"> ■ Complete items 1, 2, and 3. ■ Print your name and address on the reverse so that we can return the card to you. ■ Attach this card to the back of the mailpiece, or on the front if space permits. 	<p>A. Signature X <i>[Signature]</i> <input type="checkbox"/> Agent <input type="checkbox"/> Addressee</p> <p>B. Received by (Printed Name) <i>[Signature]</i> C. Date of Delivery 4/23/24</p> <p>D. Is delivery address different from item 1? <input type="checkbox"/> Yes If YES, enter delivery address below: <input type="checkbox"/> No</p>
<p>1. Article Addressed to:</p> <p style="text-align: center;">JH Herd PO Box 130 Midland, TX 79702</p> <p style="text-align: center;">24416 - EGL Smithers</p> <div style="text-align: center;">  9590 9402 8561 3186 6089 85 </div>	<div style="text-align: center; font-size: 2em; font-weight: bold; color: green;">RECEIVED</div> <div style="text-align: center; font-size: 1.5em; font-weight: bold; color: green;">APR 25 2024</div>
<p>2. Article Number (Transfer from service label) 9589 0710 5270 0752 4616 44</p>	<p>3. Service Type Hinkle Shanor LLP <input type="checkbox"/> Priority Mail Express® Santa Fe NM 87501 <input type="checkbox"/> Registered Mail™</p> <p><input type="checkbox"/> Adult Signature Restricted Delivery <input type="checkbox"/> Registered Mail Restricted Delivery</p> <p><input type="checkbox"/> Certified Mail® <input type="checkbox"/> Signature Confirmation™</p> <p><input type="checkbox"/> Certified Mail Restricted Delivery <input type="checkbox"/> Signature Confirmation Restricted Delivery</p> <p><input type="checkbox"/> Collect on Delivery</p> <p><input type="checkbox"/> Collect on Delivery Restricted Delivery</p> <p><input type="checkbox"/> Insured Mail</p> <p><input type="checkbox"/> Insured Mail Restricted Delivery (over \$500)</p>

PS Form 3811, July 2020 PSN 7530-02-000-9053

Domestic Return Receipt

U.S. Postal Service™
CERTIFIED MAIL® RECEIPT
Domestic Mail Only

For delivery information, visit our website at www.usps.com®.

OFFICIAL RECEIPT

Postmark Here

9589 0710 5270 0415 9507 20

Certified Mail Fee \$ _____

Extra Services & Fees (check box, add fee as appropriate)

Return Receipt (hardcopy) \$ _____

Return Receipt (electronic) \$ _____

Certified Mail Restricted Delivery \$ _____

Adult Signature Required \$ _____

Adult Signature Restricted Delivery \$ _____

Postage \$ _____

Total Postage and Fees \$ _____

Sent To _____

Street Hill Investments Ltd
PO Box 1568
Cedar Park, TX 78630

City _____ 24416 - EGL Smithers

PS Form 3800, January 2023 PSN 7530-02-000-9047 See Reverse for Instructions

SENDER: COMPLETE THIS SECTION	COMPLETE THIS SECTION ON DELIVERY
<ul style="list-style-type: none"> Complete items 1, 2, and 3. Print your name and address on the reverse so that we can return the card to you. Attach this card to the back of the mailpiece, or on the front if space permits. 	<p>A. Signature  <input type="checkbox"/> Agent <input type="checkbox"/> Addressee</p> <p>B. Received by (Printed Name) Alan Hill C. Date of Delivery _____</p> <p>D. Is delivery address different from item 1? <input type="checkbox"/> Yes <input type="checkbox"/> No If YES, enter delivery address below: _____</p>
<p>1. Article Addressed to:</p> <p>Hill Investments Ltd PO Box 1568 Cedar Park, TX 78630</p> <p style="text-align: right;">24416 - EGL Smithers</p>  <p style="text-align: center;">9590 9402 8562 3186 0240 36</p>	<p style="text-align: center;">RECEIVED</p> <p style="text-align: center;">APR 29 2024 1568</p> <p style="text-align: center;">Hill Investments Ltd</p> <p>3. a. Service Type 37504</p> <p><input type="checkbox"/> Adult Signature <input type="checkbox"/> Priority Mail Express®</p> <p><input type="checkbox"/> Adult Signature Restricted Delivery <input type="checkbox"/> Registered Mail™</p> <p><input type="checkbox"/> Certified Mail® <input type="checkbox"/> Registered Mail Restricted Delivery</p> <p><input type="checkbox"/> Certified Mail Restricted Delivery <input type="checkbox"/> Signature Confirmation™</p> <p><input type="checkbox"/> Collect on Delivery <input type="checkbox"/> Signature Confirmation Restricted Delivery</p> <p><input type="checkbox"/> Collect on Delivery Restricted Delivery</p> <p><input type="checkbox"/> Insured Mail</p> <p><input type="checkbox"/> Insured Mail Restricted Delivery (over \$500)</p>
<p>2. Article Number (Transfer from service label)</p> <p>9589 0710 5270 0415 9507 20</p>	
PS Form 3811, July 2020 PSN 7530-02-000-9053	Domestic Return Receipt

U.S. Postal Service™
CERTIFIED MAIL® RECEIPT
Domestic Mail Only

For delivery information, visit our website at www.usps.com®.

OFFICIAL USE

Postmark Here

9589 0710 5270 0752 4616 06

Certified Mail Fee \$ _____

Extra Services & Fees (check box, add fee as appropriate)

Return Receipt (hardcopy) \$ _____

Return Receipt (electronic) \$ _____

Certified Mail Restricted Delivery \$ _____

Adult Signature Required \$ _____

Adult Signature Restricted Delivery \$ _____

Postage \$ _____

Total Postage and Fees \$ _____

Sent To: Horseshoe Drilling Corp / Horseshoe Oil & Gas Corp
c/o Horseshoe Oil & Gas Corporation
PO Box 870
San Angelo, TX 76901

City: San Angelo, TX 76901 24416 - EGL Smithers

PS Form 3800, January 2023 PSN 7530-02-000-9047 See Reverse for Instructions

SENDER: COMPLETE THIS SECTION	COMPLETE THIS SECTION ON DELIVERY
<ul style="list-style-type: none"> ■ Complete items 1, 2, and 3. ■ Print your name and address on the reverse so that we can return the card to you. ■ Attach this card to the back of the mailpiece, or on the front if space permits. 	<p>A. Signature <input checked="" type="checkbox"/> <i>[Signature]</i> <input type="checkbox"/> Agent <input type="checkbox"/> Addressee</p> <p>B. Received by (Printed Name) C. Date of Delivery <i>GEORGE E. McCREA</i></p> <p>D. Is delivery address different from item 1? <input type="checkbox"/> Yes If YES, enter delivery address below: <input type="checkbox"/> No</p>
<p>1. Article Addressed to: Horseshoe Drilling Corp / Horseshoe Oil & Gas Corp c/o Horseshoe Oil & Gas Corporation PO Box 870 San Angelo, TX 76901 <small>24416 - EGL Smithers</small></p>	<div style="text-align: center; font-size: 2em; font-weight: bold; opacity: 0.5;">RECEIVED</div> <div style="text-align: center; font-size: 1.5em; font-weight: bold; color: green;">APR 29 2024</div> <div style="text-align: center; font-size: 0.8em; color: green;">Linkle Chanor LLP</div>
<p style="text-align: center;">  9590 9402 8561 3186 6096 54 </p>	<p>3. Service Type <i>Santa Fe NM 8750</i></p> <p><input type="checkbox"/> Adult Signature <input type="checkbox"/> Priority Mail Express®</p> <p><input type="checkbox"/> Adult Signature Restricted Delivery <input type="checkbox"/> Registered Mail™</p> <p><input type="checkbox"/> Certified Mail® <input type="checkbox"/> Registered Mail Restricted Delivery</p> <p><input type="checkbox"/> Certified Mail Restricted Delivery <input type="checkbox"/> Signature Confirmation™</p> <p><input type="checkbox"/> Collect on Delivery <input type="checkbox"/> Signature Confirmation Restricted Delivery</p> <p><input type="checkbox"/> Collect on Delivery Restricted Delivery <input type="checkbox"/> Restricted Delivery</p> <p><input type="checkbox"/> Insured Mail</p> <p><input type="checkbox"/> Insured Mail Restricted Delivery (over \$500)</p>
<p>2. Article Number (Transfer from service label) 9589 0710 5270 0752 4616 06</p>	<p>PS Form 3811, July 2020 PSN 7530-02-000-9053 Domestic Return Receipt</p>

U.S. Postal Service™
CERTIFIED MAIL® RECEIPT
Domestic Mail Only

For delivery information, visit our website at www.usps.com®.

OFFICIAL USE

APR 19 2024
Postmark Here

9589 0710 5270 0415 9507 13

Certified Mail Fee \$ _____

Extra Services & Fees (check box, add fee as appropriate)

Return Receipt (hardcopy) \$ _____

Return Receipt (electronic) \$ _____

Certified Mail Restricted Delivery \$ _____

Adult Signature Required \$ _____

Adult Signature Restricted Delivery \$ _____

Postage \$ _____

Total Postage and Fees \$ _____

Sent To

Street Jalapeno Corp
PO Box 1608

City Albuquerque, NM 87103

24416 - EGL Smithers

PS Form 3800, January 2023 PSN 7530-02-000-9047 See Reverse for Instructions

SENDER: COMPLETE THIS SECTION	COMPLETE THIS SECTION ON DELIVERY
<ul style="list-style-type: none"> ■ Complete items 1, 2, and 3. ■ Print your name and address on the reverse so that we can return the card to you. ■ Attach this card to the back of the mailpiece, or on the front if space permits. <p>1. Article Addressed to:</p> <p style="text-align: center;">Jalapeno Corp PO Box 1608 Albuquerque, NM 87103</p> <p style="text-align: right; font-size: 0.8em;">24416 - EGL Smithers</p> <div style="text-align: center;">  9590 9402 8562 3186 0240 43 </div> <p>2. Article Number (Transfer from service label)</p> <p style="font-size: 1.2em; font-weight: bold;">9589 0710 5270 0415 9507 13</p>	<p>A. Signature <i>Jun Barrack</i> <input type="checkbox"/> Agent <input type="checkbox"/> Addressee</p> <p>B. Received by (Printed Name) <i>Jun Barrack</i></p> <p>C. Date of Delivery <i>4/22/24</i></p> <p>D. Is delivery address different from item 1? <input type="checkbox"/> Yes If YES, enter delivery address below: <input type="checkbox"/> No</p> <div style="text-align: center;">  </div> <p>3. Service Type <i>Hinkle Shanor LLC</i> <input type="checkbox"/> Priority Mail Express® <i>Santa Fe NM 87504</i> <input type="checkbox"/> Registered Mail™</p> <p><input type="checkbox"/> Adult Signature <input type="checkbox"/> Registered Mail Restricted Delivery</p> <p><input type="checkbox"/> Adult Signature Restricted Delivery <input type="checkbox"/> Certified Mail® <input type="checkbox"/> Certified Mail Restricted Delivery <input type="checkbox"/> Signature Confirmation™</p> <p><input type="checkbox"/> Collect on Delivery <input type="checkbox"/> Signature Confirmation Restricted Delivery</p> <p><input type="checkbox"/> Collect on Delivery Restricted Delivery <input type="checkbox"/> Insured Mail</p> <p><input type="checkbox"/> Insured Mail Restricted Delivery (over \$500)</p>
PS Form 3811, July 2020 PSN 7530-02-000-9053	Domestic Return Receipt

9589 0710 5270 0415 9507 06

U.S. Postal Service™
CERTIFIED MAIL® RECEIPT
Domestic Mail Only

For delivery information, visit our website at www.usps.com®.

OFFICIAL RECEIPT

Certified Mail Fee \$ _____

Extra Services & Fees (check box, add fee as appropriate)

Return Receipt (hardcopy) \$ _____

Return Receipt (electronic) \$ _____

Certified Mail Restricted Delivery \$ _____

Adult Signature Required \$ _____

Adult Signature Restricted Delivery \$ _____

Postage \$ _____

Total Postage and Fees \$ _____

Sent To: Jane B. Ramsland Oil & Gas Partnership
 c/o Compuco, Inc. General Partner
 Street: PO Box 10505
 City, State: Midland, TX 79702 24416 - EGL Smithers

PS Form 3800, January 2023 PSN 7530-02-000-9047 See Reverse for Instructions

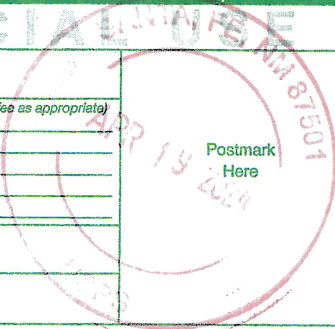

SENDER: COMPLETE THIS SECTION	COMPLETE THIS SECTION ON DELIVERY
<ul style="list-style-type: none"> Complete items 1, 2, and 3. Print your name and address on the reverse so that we can return the card to you. Attach this card to the back of the mailpiece, or on the front if space permits. 	<p>A. Signature <input checked="" type="checkbox"/> <i>Mitch Matthews</i> <input type="checkbox"/> Agent <input checked="" type="checkbox"/> Addressee</p> <p>B. Received by (Printed Name) <i>Mitch Matthews</i> C. Date of Delivery <i>4-24-24</i></p> <p>D. Is delivery address different from item 1? <input type="checkbox"/> Yes If YES, enter delivery address below: <input type="checkbox"/> No</p>
<p>1. Article Addressed to:</p> <p>Jane B. Ramsland Oil & Gas Partnership c/o Compuco, Inc. General Partner PO Box 10505 Midland, TX 79702</p> <p>24416 - EGL Smithers</p>  <p>9590 9402 8562 3186 0240 50</p>	<p>3. Service Type</p> <p><input type="checkbox"/> Adult Signature <input type="checkbox"/> Priority Mail Express®</p> <p><input type="checkbox"/> Adult Signature Restricted Delivery <input type="checkbox"/> Registered Mail™</p> <p><input type="checkbox"/> Certified Mail® <input type="checkbox"/> Registered Mail Restricted Delivery</p> <p><input type="checkbox"/> Certified Mail Restricted Delivery <input type="checkbox"/> Signature Confirmation™</p> <p><input type="checkbox"/> Collect on Delivery <input type="checkbox"/> Signature Confirmation Restricted Delivery</p> <p><input type="checkbox"/> Collect on Delivery Restricted Delivery</p> <p><input type="checkbox"/> Insured Mail</p> <p><input type="checkbox"/> Insured Mail Restricted Delivery (over \$500)</p>
<p>2. Article Number (Transfer from service label)</p> <p>9589 0710 5270 0415 9507 06</p>	<p>APR 29 2024</p> <p>Hinkle Shanor LLP Santa Fe NM 87504</p>

9589 0710 5270 0752 4616 20

U.S. Postal Service™
CERTIFIED MAIL® RECEIPT
 Domestic Mail Only

For delivery information, visit our website at www.usps.com®

Certified Mail Fee
 \$ _____

Extra Services & Fees (check box, add fee as appropriate)

Return Receipt (hardcopy) \$ _____

Return Receipt (electronic) \$ _____

Certified Mail Restricted Delivery \$ _____

Adult Signature Required \$ _____

Adult Signature Restricted Delivery \$ _____

Postage
 \$ _____

Total Postage and Fees
 \$ _____

Sent To

Street AG Kaspar, dec
 333 W. Hopkins Ave.
 City, Aspen, CO 81611

24416 - EGL Smithers

PS Form 3800, January 2023 PSN 7530-02-000-9047 See Reverse for Instructions

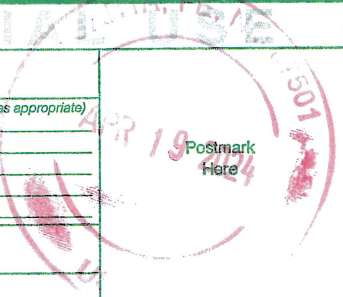

SENDER: COMPLETE THIS SECTION	COMPLETE THIS SECTION ON DELIVERY
<ul style="list-style-type: none"> Complete items 1, 2, and 3. Print your name and address on the reverse so that we can return the card to you. Attach this card to the back of the mailpiece, or on the front if space permits. 	<p>A. Signature <input checked="" type="checkbox"/> Agent <input checked="" type="checkbox"/> Addressee</p> <p>B. Received by (Printed Name) _____ C. Date of Delivery _____</p> <p>D. Is delivery address different from item 1? <input type="checkbox"/> Yes If YES, enter delivery address below: <input type="checkbox"/> No</p> <p style="text-align: center;">RECEIVED MAY 13 2024</p>
<p>1. Article Addressed to:</p> <p>AG Kaspar, dec 333 W. Hopkins Ave. Aspen, CO 81611</p> <p>24416 - EGL Smithers</p> <p> 9590 9402 8561 3186 6096 30</p>	<p>3. Service Type</p> <p><input type="checkbox"/> Adult Signature <input type="checkbox"/> Priority Mail Express®</p> <p><input type="checkbox"/> Adult Signature Restricted Delivery <input type="checkbox"/> Registered Mail™</p> <p><input type="checkbox"/> Certified Mail® <input type="checkbox"/> Registered Mail Restricted Delivery</p> <p><input type="checkbox"/> Certified Mail Restricted Delivery <input type="checkbox"/> Signature Confirmation™</p> <p><input type="checkbox"/> Collect on Delivery <input type="checkbox"/> Signature Confirmation Restricted Delivery</p> <p><input type="checkbox"/> Collect on Delivery Restricted Delivery</p> <p><input type="checkbox"/> Insured Mail</p> <p><input type="checkbox"/> Insured Mail Restricted Delivery (over \$500)</p>
<p>2. Article Number (Transfer from service label)</p> <p>9589 0710 5270 0752 4616 20</p>	
<p>PS Form 3811, July 2020 PSN 7530-02-000-9053</p>	<p>Domestic Return Receipt</p>

9589 0710 5270 0752 4616 13

U.S. Postal Service™
CERTIFIED MAIL® RECEIPT
 Domestic Mail Only

For delivery information, visit our website at www.usps.com®.

Certified Mail Fee \$ _____

Extra Services & Fees (check box, add fee as appropriate)

Return Receipt (hardcopy) \$ _____

Return Receipt (electronic) \$ _____

Certified Mail Restricted Delivery \$ _____

Adult Signature Required \$ _____

Adult Signature Restricted Delivery \$ _____

Postage \$ _____

Total Postage and Fees \$ _____

Sent To _____

Street Kastman Oil Co.
PO Box 5930
Lubbock, TX 79408

City, _____ 24416 - EGL Smithers

PS Form 3800, January 2023 PSN 7530-02-000-9047 See Reverse for Instructions



SENDER: COMPLETE THIS SECTION	COMPLETE THIS SECTION ON DELIVERY
<ul style="list-style-type: none"> Complete items 1, 2, and 3. Print your name and address on the reverse so that we can return the card to you. Attach this card to the back of the mailpiece, or on the front if space permits. 	<p>A. Signature <input checked="" type="checkbox"/> <i>Bronce P. Podes</i> <input type="checkbox"/> Agent <input type="checkbox"/> Addressee</p> <p>B. Received by (Printed Name) _____ C. Date of Delivery _____</p>
<p>1. Article Addressed to:</p> <p>Kastman Oil Co. PO Box 5930 Lubbock, TX 79408</p> <p>24416 - EGL Smithers</p>  <p>9590 9402 8561 3186 6096 47</p>	<p>D. Is delivery address different from item 1? <input type="checkbox"/> Yes <input type="checkbox"/> No If YES, enter delivery address below: _____</p> <p>Einkle Shanor LLP Santa Fe NM 87504</p>
<p>2. Article Number (Transfer from service label) 9589 0710 5270 0752 4616 13</p>	<p>3. Service Type</p> <p><input type="checkbox"/> Adult Signature <input type="checkbox"/> Priority Mail Express®</p> <p><input type="checkbox"/> Adult Signature Restricted Delivery <input type="checkbox"/> Registered Mail™</p> <p><input type="checkbox"/> Certified Mail® <input type="checkbox"/> Registered Mail Restricted Delivery</p> <p><input type="checkbox"/> Certified Mail Restricted Delivery <input type="checkbox"/> Signature Confirmation™</p> <p><input type="checkbox"/> Collect on Delivery <input type="checkbox"/> Signature Confirmation Restricted Delivery</p> <p><input type="checkbox"/> Collect on Delivery Restricted Delivery <input type="checkbox"/> Insured Mail</p> <p><input type="checkbox"/> Insured Mail Restricted Delivery (over \$500)</p>

PS Form 3811, July 2020 PSN 7530-02-000-9053 Domestic Return Receipt



9589 0710 5270 0415 9507 44

U.S. Postal Service™
CERTIFIED MAIL® RECEIPT
Domestic Mail Only

For delivery information, visit our website at www.usps.com®.

OFFICIAL USE

Certified Mail Fee \$ _____

Extra Services & Fees (check box, add fee as appropriate)

Return Receipt (hardcopy) \$ _____

Return Receipt (electronic) \$ _____

Certified Mail Restricted Delivery \$ _____

Adult Signature Required \$ _____

Adult Signature Restricted Delivery \$ _____

Postage \$ _____

Total Postage and Fees \$ _____

Sent to _____

Street MRC Delaware Resources
 5400 LBJ Freeway
 Dallas, TX 75240

City, State, ZIP+4® Dallas, TX 75240-2416 - EGL Smithers

PS Form 3800, January 2023 PSN 7530-02-000-9047 See Reverse for Instructions

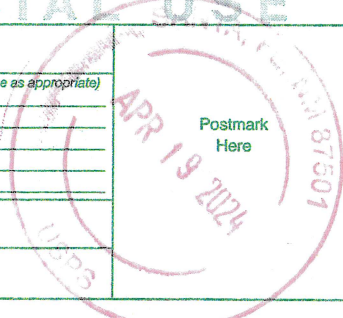

SENDER: COMPLETE THIS SECTION

- Complete items 1, 2, and 3.
- Print your name and address on the reverse so that we can return the card to you.
- Attach this card to the back of the mailpiece, or on the front if space permits.

1. Article Addressed to:

MRC Delaware Resources
 5400 LBJ Freeway
 Dallas, TX 75240

24416 - EGL Smithers

9590 9402 8562 3186 0240 12

2. Article Number (Transfer from service label)
 9589 0710 5270 0415 9507 44

PS Form 3811, July 2020 PSN 7530-02-000-9053

COMPLETE THIS SECTION ON DELIVERY

A. Signature
 X _____ Agent
 Addressee

B. Received by (Printed Name) _____ C. Date of Delivery _____

D. Is delivery address different from item 1? Yes
 If YES, enter delivery address below: No

RECEIVED
 APR 25 2024

3. Service Type

Adult Signature Priority Mail Express®

Adult Signature Restricted Delivery Registered Mail™

Certified Mail® Registered Mail Restricted Delivery

Certified Mail Restricted Delivery Signature Confirmation™

Collect on Delivery Signature Confirmation Restricted Delivery

Collect on Delivery Restricted Delivery Insured Mail

Insured Mail Insured Mail Restricted Delivery (over \$500)

Hinkle Shanora
 State Farm NM 87506

Domestic Return Receipt

9589 0710 5270 0415 9507 51

U.S. Postal Service™
CERTIFIED MAIL® RECEIPT
 Domestic Mail Only

For delivery information, visit our website at www.usps.com®.

OFFICIAL USE

Certified Mail Fee \$ _____

Extra Services & Fees (check box, add fee as appropriate)

Return Receipt (hardcopy) \$ _____

Return Receipt (electronic) \$ _____

Certified Mail Restricted Delivery \$ _____

Adult Signature Required \$ _____

Adult Signature Restricted Delivery \$ _____

Postage \$ _____

Total Postage and Fees \$ _____

Sent to: MRC Spiral Resources LLC
 Street: 5400 LBJ Freeway
 Dallas, TX 75240
 City: 24416 - EGL Smithers

Postmark Here

PS Form 3800, January 2023 PSN 7530-02-000-0047 See Reverse for Instructions

SENDER: COMPLETE THIS SECTION

- Complete items 1, 2, and 3.
- Print your name and address on the reverse so that we can return the card to you.
- Attach this card to the back of the mailpiece, or on the front if space permits.

MRC Spiral Resources LLC
 5400 LBJ Freeway
 Dallas, TX 75240
 24416 - EGL Smithers



9590 9402 8562 3186 0240 05

COMPLETE THIS SECTION ON DELIVERY

A. Signature Agent
 Addressee

B. Received by (Printed Name) *Hinkle Shanor* C. Date of Delivery *APR 22 2024*

D. Is delivery address different from item 1? Yes
 If YES, enter delivery address below: No

RECEIVED
 APR 25 2024

3. Service Type *Hinkle Shanor* Priority Mail Express®
 Adult Signature Registered Mail™
 Adult Signature Restricted Delivery Registered Mail Restricted Delivery
 Certified Mail® Signature Confirmation™
 Certified Mail Restricted Delivery Signature Confirmation Restricted Delivery
 Collect on Delivery
 Collect on Delivery Restricted Delivery
 Insured Mail
 Insured Mail Restricted Delivery (over \$500)

2. Article Number (Transfer from service label)
 9589 0710 5270 0415 9507 51

PS Form 3811, July 2020 PSN 7530-02-000-9053

Domestic Return Receipt

9589 0710 5270 0415 9507 68

U.S. Postal Service™
CERTIFIED MAIL® RECEIPT
 Domestic Mail Only

For delivery information, visit our website at www.usps.com®.

Certified Mail Fee
 \$ _____

Extra Services & Fees (check box, add fee as appropriate)

Return Receipt (hardcopy) \$ _____

Return Receipt (electronic) \$ _____

Certified Mail Restricted Delivery \$ _____

Adult Signature Required \$ _____

Adult Signature Restricted Delivery \$ _____

Postage
 \$ _____

Total Postage and Fees
 \$ _____

Sent To

Street CD Martin
 PO Box 12
 City, Midland, TX 79702

24416 - EGL Smithers

PS Form 3800, January 2023 PSN 7530-02-000-9047 See Reverse for Instructions

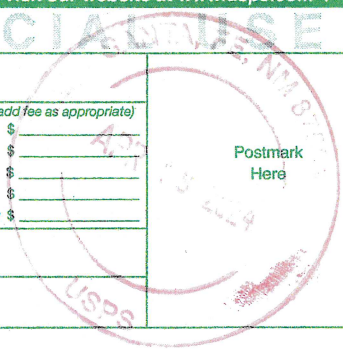

SENDER: COMPLETE THIS SECTION	COMPLETE THIS SECTION ON DELIVERY
<ul style="list-style-type: none"> Complete items 1, 2, and 3. Print your name and address on the reverse so that we can return the card to you. Attach this card to the back of the mailpiece, or on the front if space permits. 	<p>A. Signature <input type="checkbox"/> Agent <input type="checkbox"/> Addressee</p> <p><input checked="" type="checkbox"/> <i>CD Martin</i></p> <p>B. Received by (Printed Name) <i>CD MARTIN</i> C. Date of Delivery <i>4/29/24</i></p> <p>D. Is delivery address different from item 1? <input type="checkbox"/> Yes <input type="checkbox"/> No If YES, enter delivery address below:</p> <p>RECEIVED</p> <p>MAY 02 2024</p>
<p>1. Article Addressed to:</p> <p>CD Martin PO Box 12 Midland, TX 79702</p> <p>24416 - EGL Smithers</p> <p> 9590 9402 8562 3186 0239 92</p>	<p>3. Service Type</p> <p><input type="checkbox"/> Adult Signature <input type="checkbox"/> Priority Mail Express®</p> <p><input type="checkbox"/> Adult Signature Restricted Delivery <input type="checkbox"/> Registered Mail™</p> <p><input type="checkbox"/> Certified Mail® <input type="checkbox"/> Registered Mail Restricted Delivery</p> <p><input type="checkbox"/> Certified Mail Restricted Delivery <input type="checkbox"/> Signature Confirmation™</p> <p><input type="checkbox"/> Collect on Delivery <input type="checkbox"/> Signature Confirmation Restricted Delivery</p> <p><input type="checkbox"/> Collect on Delivery Restricted Delivery</p> <p><input type="checkbox"/> Insured Mail</p> <p><input type="checkbox"/> Insured Mail Restricted Delivery (over \$500)</p>
<p>2. Article Number (Transfer from service label)</p> <p>9589 0710 5270 0415 9507 68</p>	
<p>PS Form 3811, July 2020 PSN 7530-02-000-9053</p>	<p>Domestic Return Receipt</p>

U.S. Postal Service™
CERTIFIED MAIL® RECEIPT
Domestic Mail Only

For delivery information, visit our website at www.usps.com®.

OFFICIAL U.S. MAIL

APR 25 2024
SANTA FE NM

Postmark Here

Certified Mail Fee	
\$	
Extra Services & Fees (check box, add fee as appropriate)	
<input type="checkbox"/> Return Receipt (hardcopy)	\$ _____
<input type="checkbox"/> Return Receipt (electronic)	\$ _____
<input type="checkbox"/> Certified Mail Restricted Delivery	\$ _____
<input type="checkbox"/> Adult Signature Required	\$ _____
<input type="checkbox"/> Adult Signature Restricted Delivery	\$ _____
Postage	
\$	
Total Postage and Fees	
\$	
Sent To	
Street:	Mesa Disposal LLC 500 W. Texas, Suite 700 Midland, TX 79701
City, St:	24416 - EGL Smithers

PS Form 3800, January 2023 PSN 7530-02-000-9047 See Reverse for Instructions

SENDER: COMPLETE THIS SECTION	COMPLETE THIS SECTION ON DELIVERY																
<ul style="list-style-type: none"> ■ Complete items 1, 2, and 3. ■ Print your name and address on the reverse so that we can return the card to you. ■ Attach this card to the back of the mailpiece, or on the front if space permits. 	<p>A. Signature <input checked="" type="checkbox"/> Agent <input checked="" type="checkbox"/> Addressee</p> <p>B. Received by (Printed Name) _____ C. Date of Delivery <u>APR 25 2024</u></p>																
<p>1. Article Addressed to:</p> <p style="text-align: center; font-size: 1.2em;">Mesa Disposal LLC 500 W. Texas, Suite 700 Midland, TX 79701</p> <p style="text-align: right; font-size: 0.8em;">24416 - EGL Smithers</p> <div style="text-align: center;">  9590 9402 8561 3186 6056 63 </div>	<p>D. Is delivery address different from item 1? <input type="checkbox"/> Yes If YES, enter delivery address below: <input type="checkbox"/> No</p> <div style="text-align: center; font-size: 2em; font-weight: bold; color: #008000;">RECEIVED</div> <p style="text-align: center; font-size: 1.5em; color: #008000;">APR 25 2024</p>																
<p>2. Article Number (Transfer from service label) 9589 0710 5270 0415 9178 84</p>	<p>3. Service Type</p> <table style="width: 100%; font-size: 0.8em;"> <tr> <td><input type="checkbox"/> Adult Signature</td> <td><input type="checkbox"/> Priority Mail Express®</td> </tr> <tr> <td><input type="checkbox"/> Adult Signature Restricted Delivery</td> <td><input type="checkbox"/> Registered Mail™</td> </tr> <tr> <td><input type="checkbox"/> Certified Mail®</td> <td><input type="checkbox"/> Registered Mail Restricted Delivery</td> </tr> <tr> <td><input type="checkbox"/> Certified Mail Restricted Delivery</td> <td><input type="checkbox"/> Signature Confirmation™</td> </tr> <tr> <td><input type="checkbox"/> Collect on Delivery</td> <td><input type="checkbox"/> Signature Confirmation Restricted Delivery</td> </tr> <tr> <td><input type="checkbox"/> Collect on Delivery Restricted Delivery</td> <td></td> </tr> <tr> <td><input type="checkbox"/> Insured Mail</td> <td></td> </tr> <tr> <td><input type="checkbox"/> Insured Mail Restricted Delivery (over \$500)</td> <td></td> </tr> </table> <p style="text-align: center; font-size: 0.8em;">Hinkle Shanori Santa Fe NM 87505</p>	<input type="checkbox"/> Adult Signature	<input type="checkbox"/> Priority Mail Express®	<input type="checkbox"/> Adult Signature Restricted Delivery	<input type="checkbox"/> Registered Mail™	<input type="checkbox"/> Certified Mail®	<input type="checkbox"/> Registered Mail Restricted Delivery	<input type="checkbox"/> Certified Mail Restricted Delivery	<input type="checkbox"/> Signature Confirmation™	<input type="checkbox"/> Collect on Delivery	<input type="checkbox"/> Signature Confirmation Restricted Delivery	<input type="checkbox"/> Collect on Delivery Restricted Delivery		<input type="checkbox"/> Insured Mail		<input type="checkbox"/> Insured Mail Restricted Delivery (over \$500)	
<input type="checkbox"/> Adult Signature	<input type="checkbox"/> Priority Mail Express®																
<input type="checkbox"/> Adult Signature Restricted Delivery	<input type="checkbox"/> Registered Mail™																
<input type="checkbox"/> Certified Mail®	<input type="checkbox"/> Registered Mail Restricted Delivery																
<input type="checkbox"/> Certified Mail Restricted Delivery	<input type="checkbox"/> Signature Confirmation™																
<input type="checkbox"/> Collect on Delivery	<input type="checkbox"/> Signature Confirmation Restricted Delivery																
<input type="checkbox"/> Collect on Delivery Restricted Delivery																	
<input type="checkbox"/> Insured Mail																	
<input type="checkbox"/> Insured Mail Restricted Delivery (over \$500)																	
<p>PS Form 3811, July 2020 PSN 7530-02-000-9053</p>	<p>Domestic Return Receipt</p>																

9589 0710 5270 0415 9178 91

U.S. Postal Service™
CERTIFIED MAIL® RECEIPT
 Domestic Mail Only

For delivery information, visit our website at www.usps.com®.

OFFICIAL USE

Certified Mail Fee \$ _____

Extra Services & Fees (check box, add fee as appropriate)

Return Receipt (hardcopy) \$ _____

Return Receipt (electronic) \$ _____

Certified Mail Restricted Delivery \$ _____

Adult Signature Required \$ _____

Adult Signature Restricted Delivery \$ _____

Postage \$ _____

Total Postage and Fees \$ _____

Sent To

Street Mobil Producing TX & NM Inc.
 22777 Springwoods Village Pkwy
 Spring, TX 77389

City 24416 - EGL Smithers

Postmark Here APR 19 2024

PS Form 3800, January 2023 PSN 7530-02-000-9047 See Reverse for Instructions

SENDER: COMPLETE THIS SECTION	COMPLETE THIS SECTION ON DELIVERY
<ul style="list-style-type: none"> Complete items 1, 2, and 3. Print your name and address on the reverse so that we can return the card to you. Attach this card to the back of the mailpiece, or on the front if space permits. 	<p>A. Signature </p> <p>B. Received by (Printed Name) _____ C. Date _____</p>
<p>1. Article Addressed to:</p> <p>Mobil Producing TX & NM Inc. 22777 Springwoods Village Pkwy Spring, TX 77389</p> <p>24416 - EGL Smithers</p>  <p>9590 9402 8561 3186 6056 56</p>	<p>D. Is delivery address different from item 1? If YES, enter delivery address below:</p> <p>RECEIVED</p> <p>APR 29 2024</p> <p>Hinkle Shanor LLP</p>
<p>2. Article Number (Transfer from service label)</p> <p>9589 0710 5270 0415 9178 91</p>	<p>3. Service Type</p> <p><input type="checkbox"/> Adult Signature <input type="checkbox"/> Priority Mail</p> <p><input type="checkbox"/> Adult Signature Restricted Delivery <input type="checkbox"/> Registered Mail</p> <p><input type="checkbox"/> Certified Mail® <input type="checkbox"/> Return Receipt</p> <p><input type="checkbox"/> Certified Mail Restricted Delivery <input type="checkbox"/> Signature Required</p> <p><input type="checkbox"/> Collect on Delivery <input type="checkbox"/> Insured Mail</p> <p><input type="checkbox"/> Collect on Delivery Restricted Delivery <input type="checkbox"/> Insured Mail Restricted Delivery (over \$500)</p>
<p>PS Form 3811, July 2020 PSN 7530-02-000-9053</p>	

U.S. Postal Service™
CERTIFIED MAIL® RECEIPT
Domestic Mail Only

For delivery information, visit our website at www.usps.com®.

OFFICIAL USE

Postmark Here

9589 0710 5270 0415 9178 53

Certified Mail Fee \$ _____

Extra Services & Fees (check box, add fee as appropriate)

Return Receipt (hardcopy) \$ _____

Return Receipt (electronic) \$ _____

Certified Mail Restricted Delivery \$ _____

Adult Signature Required \$ _____

Adult Signature Restricted Delivery \$ _____

Postage \$ _____

Total Postage and Fees \$ _____

Sender:

St Nadel & Gussman Capitan LLC
15 E. 5th Street, #3200
Tulsa, OK 74103

Co 24416 - EGL Smithers

PS Form 3800, January 2023 PSN 7530-02-000-9047 See Reverse for Instructions

SENDER: COMPLETE THIS SECTION	COMPLETE THIS SECTION ON DELIVERY
<ul style="list-style-type: none"> Complete items 1, 2, and 3. Print your name and address on the reverse so that we can return the card to you. Attach this card to the back of the mailpiece, or on the front if space permits. 	<p>A. Signature <input checked="" type="checkbox"/> <i>Askidmore</i> <input type="checkbox"/> Agent <input type="checkbox"/> Addressee</p> <p>B. Received by (Printed Name) <i>Askidmore</i> C. Date of Delivery <i>4-22-24</i></p> <p>D. Is delivery address different from item 1? <input type="checkbox"/> Yes If YES, enter delivery address below: <input type="checkbox"/> No</p>
<p>1. Article Addressed to:</p> <p>Nadel & Gussman Capitan LLC 15 E. 5th Street, #3200 Tulsa, OK 74103</p> <p style="text-align: right;">24416 - EGL Smithers</p>  <p style="text-align: center;">9590 9402 8561 3186 6056 94</p>	<p>RECEIVED</p> <p>APR 26 2024</p> <p><i>Hinkle Shamoy LLP</i></p>
<p>2. Article Number (Transfer from service label) 9589 0710 5270 0415 9178 53</p>	<p>3. Service Type Santa Fe NM 87601</p> <p><input type="checkbox"/> Adult Signature <input type="checkbox"/> Priority Mail Express®</p> <p><input type="checkbox"/> Adult Signature Restricted Delivery <input type="checkbox"/> Registered Mail™</p> <p><input type="checkbox"/> Certified Mail® <input type="checkbox"/> Registered Mail Restricted Delivery</p> <p><input type="checkbox"/> Certified Mail Restricted Delivery <input type="checkbox"/> Signature Confirmation™</p> <p><input type="checkbox"/> Collect on Delivery <input type="checkbox"/> Signature Confirmation Restricted Delivery</p> <p><input type="checkbox"/> Collect on Delivery Restricted Delivery</p> <p><input type="checkbox"/> Insured Mail</p> <p><input type="checkbox"/> Insured Mail Restricted Delivery (over \$500)</p>
PS Form 3811, July 2020 PSN 7530-02-000-9053	Domestic Return Receipt

9589 0710 5270 0752 4617 29

U.S. Postal Service™
CERTIFIED MAIL® RECEIPT
Domestic Mail Only

For delivery information, visit our website at www.usps.com®.

OFFICIAL USE

Certified Mail Fee \$ _____

Extra Services & Fees (check box, add fee as appropriate)

Return Receipt (hardcopy) \$ _____

Return Receipt (electronic) \$ _____

Certified Mail Restricted Delivery \$ _____

Adult Signature Required \$ _____

Adult Signature Restricted Delivery \$ _____

Postage \$ _____

Total Postage and Fees \$ _____

Sent to Private Wealth Asset Management
 ATTN: Pedie Monta
 c/o TTCZ Properties LLC
 P.O. Box 85460
 Westland, MI 48185

City, _____ 24416 - EGL Smithers

PS Form 3800, January 2023 PSN 7530-02-000-9047 See Reverse for Instructions



SENDER: COMPLETE THIS SECTION	COMPLETE THIS SECTION ON DELIVERY
<ul style="list-style-type: none"> Complete items 1, 2, and 3. Print your name and address on the reverse so that we can return the card to you. Attach this card to the back of the mailpiece, or on the front if space permits. 	<p>A. Signature <input checked="" type="checkbox"/> Agent <input type="checkbox"/> Addressee</p> <p>B. Received by (Printed Name) <u>Amy (nan)</u></p> <p>C. Date of Delivery <u>5/10/24</u></p> <p>D. Is delivery address different from item 1? <input type="checkbox"/> Yes <input checked="" type="checkbox"/> No If YES, enter delivery address below:</p>
<p>1. Article Addressed to:</p> <p>Private Wealth Asset Management ATTN: Pedie Monta c/o TTCZ Properties LLC P.O. Box 85460 Westland, MI 48185</p> <p>24416 - EGL Smithers</p> <p>9590 9402 8561 3186 6089 92</p>	<p>RECEIVED</p> <p>MAY 17 2024</p>
<p>2. Article Number (Transfer from service label)</p> <p>9589 0710 5270 0752 4617 29</p>	<p>3. Service Type <u>Hinkle Shanor LLP</u> <input type="checkbox"/> Priority Mail Express®</p> <p><input type="checkbox"/> Adult Signature <u>Santa Fe, NM 87501</u> <input type="checkbox"/> Registered Mail™</p> <p><input type="checkbox"/> Adult Signature Restricted Delivery <input type="checkbox"/> Registered Mail Restricted Delivery</p> <p><input type="checkbox"/> Certified Mail® <input type="checkbox"/> Signature Confirmation™</p> <p><input type="checkbox"/> Certified Mail Restricted Delivery <input type="checkbox"/> Signature Confirmation Restricted Delivery</p> <p><input type="checkbox"/> Collect on Delivery <input type="checkbox"/> Signature Confirmation Restricted Delivery</p> <p><input type="checkbox"/> Collect on Delivery Restricted Delivery <input type="checkbox"/> Signature Confirmation Restricted Delivery</p> <p><input type="checkbox"/> Insured Mail <input type="checkbox"/> Signature Confirmation Restricted Delivery</p> <p><input type="checkbox"/> Insured Mail Restricted Delivery (over \$500)</p>
PS Form 3811, July 2020 PSN 7530-02-000-9053	Domestic Return Receipt

9506 90
9506 90
0415
5270
0710
9589

U.S. Postal Service™
CERTIFIED MAIL® RECEIPT
 Domestic Mail Only

For delivery information, visit our website at www.usps.com®.

OFFICIAL USE

Certified Mail Fee
\$

Extra Services & Fees (check box, add fee as appropriate)

<input type="checkbox"/> Return Receipt (hardcopy)	\$
<input type="checkbox"/> Return Receipt (electronic)	\$
<input type="checkbox"/> Certified Mail Restricted Delivery	\$
<input type="checkbox"/> Adult Signature Required	\$
<input type="checkbox"/> Adult Signature Restricted Delivery	\$

Postage
\$

Total Postage and Fees
\$

Sent To
 Street and Apt. No., or PO Box SDS Properties Inc.
 PO Box 246
 City, State, ZIP+4® Roswell, NM 88202
 24416 - EGL Smithers

Postmark Here

PS Form 3800, January 2023 PSN 7530-02-000-9047 See Reverse for Instructions

SENDER: COMPLETE THIS SECTION	COMPLETE THIS SECTION ON DELIVERY																
<ul style="list-style-type: none"> Complete items 1, 2, and 3. Print your name and address on the reverse so that we can return the card to you. Attach this card to the back of the mailpiece, or on the front if space permits. 	<p>A. Signature  <input checked="" type="checkbox"/> Agent <input checked="" type="checkbox"/> Addressee</p> <p>B. Received by (Printed Name) C. Date of Delivery 4-29-24</p> <p>D. Is delivery address different from item 1? <input type="checkbox"/> Yes If YES, enter delivery address below: <input checked="" type="checkbox"/> No</p> <p>RECEIVED APR 23 2024 APR 25 2024</p>																
<p>1. Article Addressed to:</p> <p>SDS Properties Inc. PO Box 246 Roswell, NM 88202 24416 - EGL Smithers</p> <p> 9590 9402 8562 3186 0240 67</p>	<p>3. Service Type</p> <table border="0"> <tr> <td><input type="checkbox"/> Adult Signature</td> <td><input type="checkbox"/> Priority Mail Express®</td> </tr> <tr> <td><input type="checkbox"/> Adult Signature Restricted Delivery</td> <td><input type="checkbox"/> Registered Mail™</td> </tr> <tr> <td><input type="checkbox"/> Certified Mail®</td> <td><input type="checkbox"/> Registered Mail Restricted Delivery</td> </tr> <tr> <td><input type="checkbox"/> Certified Mail Restricted Delivery</td> <td><input type="checkbox"/> Signature Confirmation™</td> </tr> <tr> <td><input type="checkbox"/> Collect on Delivery</td> <td><input type="checkbox"/> Signature Confirmation Restricted Delivery</td> </tr> <tr> <td><input type="checkbox"/> Collect on Delivery Restricted Delivery</td> <td></td> </tr> <tr> <td><input type="checkbox"/> Insured Mail</td> <td></td> </tr> <tr> <td><input type="checkbox"/> Insured Mail Restricted Delivery (over \$500)</td> <td></td> </tr> </table>	<input type="checkbox"/> Adult Signature	<input type="checkbox"/> Priority Mail Express®	<input type="checkbox"/> Adult Signature Restricted Delivery	<input type="checkbox"/> Registered Mail™	<input type="checkbox"/> Certified Mail®	<input type="checkbox"/> Registered Mail Restricted Delivery	<input type="checkbox"/> Certified Mail Restricted Delivery	<input type="checkbox"/> Signature Confirmation™	<input type="checkbox"/> Collect on Delivery	<input type="checkbox"/> Signature Confirmation Restricted Delivery	<input type="checkbox"/> Collect on Delivery Restricted Delivery		<input type="checkbox"/> Insured Mail		<input type="checkbox"/> Insured Mail Restricted Delivery (over \$500)	
<input type="checkbox"/> Adult Signature	<input type="checkbox"/> Priority Mail Express®																
<input type="checkbox"/> Adult Signature Restricted Delivery	<input type="checkbox"/> Registered Mail™																
<input type="checkbox"/> Certified Mail®	<input type="checkbox"/> Registered Mail Restricted Delivery																
<input type="checkbox"/> Certified Mail Restricted Delivery	<input type="checkbox"/> Signature Confirmation™																
<input type="checkbox"/> Collect on Delivery	<input type="checkbox"/> Signature Confirmation Restricted Delivery																
<input type="checkbox"/> Collect on Delivery Restricted Delivery																	
<input type="checkbox"/> Insured Mail																	
<input type="checkbox"/> Insured Mail Restricted Delivery (over \$500)																	
<p>2. Article Number (Transfer from service label)</p> <p>9589 0710 5270 0415 9506 90</p>																	
<p>PS Form 3811, July 2020 PSN 7530-02-000-9053</p>	<p>Domestic Return Receipt</p>																

9589 0710 5270 0415 9508 29

U.S. Postal Service™
CERTIFIED MAIL® RECEIPT
 Domestic Mail Only

For delivery information, visit our website at www.usps.com®.

OFFICIAL USE

Certified Mail Fee \$ _____

Extra Services & Fees (check box, add fee as appropriate)

Return Receipt (hardcopy) \$ _____

Return Receipt (electronic) \$ _____

Certified Mail Restricted Delivery \$ _____

Adult Signature Required \$ _____

Adult Signature Restricted Delivery \$ _____

Postage \$ _____

Total Postage and Fees \$ _____

Sent To Sabinal Energy Operating Inc.
 Street and Apt. No., or PO Box No. 1780 Hughes Landing Blvd., Ste 1200
 The Woodlands, TX 77380
 City, State, ZIP+4® 24416 - EGL Smithers

PS Form 3800, January 2023 PSN 7530-02-000-9047 See Reverse for Instructions

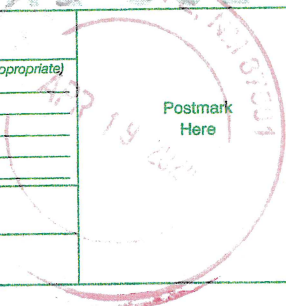

<p>SENDER: COMPLETE THIS SECTION</p> <ul style="list-style-type: none"> Complete items 1, 2, and 3. Print your name and address on the reverse so that we can return the card to you. Attach this card to the back of the mailpiece, or on the front if space permits. <p>1. Article Addressed to:</p> <p>Sabinal Energy Operating Inc. 1780 Hughes Landing Blvd., Ste 1200 The Woodlands, TX 77380</p> <p style="text-align: right;">24416 - EGL Smithers</p>  <p style="text-align: center;">9590 9402 8562 3186 0240 74</p> <p>2. Article Number (Transfer from service label) 9589 0710 5270 0415 9508 29</p>	<p>COMPLETE THIS SECTION ON DELIVERY</p> <p>A. Signature <i>[Signature]</i> <input checked="" type="checkbox"/> Agent <input type="checkbox"/> Addressee</p> <p>B. Received by (Printed Name) <i>Jennifer Palma</i> C. Date of Delivery <i>4/22/24</i></p> <p>D. Is delivery address different from item 1? <input type="checkbox"/> Yes If YES, enter delivery address below: <input type="checkbox"/> No</p> <p style="text-align: center; font-size: 2em; font-weight: bold;">RECEIVED</p> <p style="text-align: center; font-size: 1.5em;">MAY 06 2024</p> <p>3. Service Type <i>Hinkle Shanor LLP</i></p> <table border="0"> <tr> <td><input type="checkbox"/> Adult Signature</td> <td><input type="checkbox"/> Priority Mail Express®</td> </tr> <tr> <td><input type="checkbox"/> Adult Signature Restricted Delivery</td> <td><input type="checkbox"/> Registered Mail™</td> </tr> <tr> <td><input type="checkbox"/> Certified Mail®</td> <td><input type="checkbox"/> Registered Mail Restricted Delivery</td> </tr> <tr> <td><input type="checkbox"/> Certified Mail Restricted Delivery</td> <td><input type="checkbox"/> Signature Confirmation™</td> </tr> <tr> <td><input type="checkbox"/> Collect on Delivery</td> <td><input type="checkbox"/> Signature Confirmation Restricted Delivery</td> </tr> <tr> <td><input type="checkbox"/> Collect on Delivery Restricted Delivery</td> <td></td> </tr> <tr> <td><input type="checkbox"/> Insured Mail</td> <td></td> </tr> <tr> <td><input type="checkbox"/> Insured Mail Restricted Delivery (over \$500)</td> <td></td> </tr> </table>	<input type="checkbox"/> Adult Signature	<input type="checkbox"/> Priority Mail Express®	<input type="checkbox"/> Adult Signature Restricted Delivery	<input type="checkbox"/> Registered Mail™	<input type="checkbox"/> Certified Mail®	<input type="checkbox"/> Registered Mail Restricted Delivery	<input type="checkbox"/> Certified Mail Restricted Delivery	<input type="checkbox"/> Signature Confirmation™	<input type="checkbox"/> Collect on Delivery	<input type="checkbox"/> Signature Confirmation Restricted Delivery	<input type="checkbox"/> Collect on Delivery Restricted Delivery		<input type="checkbox"/> Insured Mail		<input type="checkbox"/> Insured Mail Restricted Delivery (over \$500)	
<input type="checkbox"/> Adult Signature	<input type="checkbox"/> Priority Mail Express®																
<input type="checkbox"/> Adult Signature Restricted Delivery	<input type="checkbox"/> Registered Mail™																
<input type="checkbox"/> Certified Mail®	<input type="checkbox"/> Registered Mail Restricted Delivery																
<input type="checkbox"/> Certified Mail Restricted Delivery	<input type="checkbox"/> Signature Confirmation™																
<input type="checkbox"/> Collect on Delivery	<input type="checkbox"/> Signature Confirmation Restricted Delivery																
<input type="checkbox"/> Collect on Delivery Restricted Delivery																	
<input type="checkbox"/> Insured Mail																	
<input type="checkbox"/> Insured Mail Restricted Delivery (over \$500)																	

9589 0710 5270 0415 9508 12

U.S. Postal Service™ CERTIFIED MAIL® RECEIPT Domestic Mail Only

For delivery information, visit our website at www.usps.com®.

OFFICIAL USE

Certified Mail Fee	
\$	
Extra Services & Fees (check box, add fee as appropriate)	
<input type="checkbox"/> Return Receipt (hardcopy)	\$
<input type="checkbox"/> Return Receipt (electronic)	\$
<input type="checkbox"/> Certified Mail Restricted Delivery	\$
<input type="checkbox"/> Adult Signature Required	\$
<input type="checkbox"/> Adult Signature Restricted Delivery	\$
Postage	
\$	
Total Postage and Fees	
\$	
Sent To	
Street and Apt. No., or PO Box No. Sabinal Resources LLC 1780 Hughes Landing Blvd., Ste 1200	
City, State, ZIP+4® The Woodlands, TX 77380 24416 - EGL Smithers	

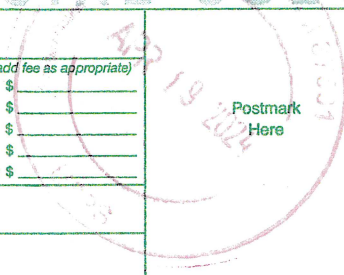

PS Form 3800, January 2023 PSN 7530-02-000-9047 See Reverse for Instructions

SENDER: COMPLETE THIS SECTION

- Complete items 1, 2, and 3.
- Print your name and address on the reverse so that we can return the card to you.
- Attach this card to the back of the mailpiece, or on the front if space permits.

1. Article Addressed to:

Sabinal Resources LLC
1780 Hughes Landing Blvd., Ste 1200
The Woodlands, TX 77380

24416 - EGL Smithers



9590 9402 8562 3186 0240 81

2. Article Number (Transfer from service label)

9589 0710 5270 0415 9508 12

PS Form 3811, July 2020 PSN 7530-02-000-9053

COMPLETE THIS SECTION ON DELIVERY

A. Signature Agent
J. Palma Addressee

B. Received by (Printed Name) C. Date of Delivery
Jennifer Palma *4/22/24*

D. Is delivery address different from item 1? Yes
If YES, enter delivery address below: No

RECEIVED

MAY 06 2024

3. Service Type *Hinkle Shanor LLP* Priority Mail Express®
Santa Fe NM 87501 Registered Mail™
- Adult Signature Registered Mail Restricted Delivery
 - Adult Signature Restricted Delivery Signature Confirmation™
 - Certified Mail® Signature Confirmation Restricted Delivery
 - Certified Mail Restricted Delivery
 - Collect on Delivery
 - Collect on Delivery Restricted Delivery
 - Insured Mail
 - Insured Mail Restricted Delivery (over \$500)

Domestic Return Receipt

9589 0710 5270 0415 9508 05

U.S. Postal Service™
CERTIFIED MAIL® RECEIPT
 Domestic Mail Only

For delivery information, visit our website at www.usps.com®.

OFFICIAL USE

Certified Mail Fee \$ _____

Extra Services & Fees (check box, add fee as appropriate)

Return Receipt (hardcopy) \$ _____

Return Receipt (electronic) \$ _____

Certified Mail Restricted Delivery \$ _____

Adult Signature Required \$ _____

Adult Signature Restricted Delivery \$ _____

Postage \$ _____

Total Postage and Fees \$ _____

Sent To

Street and Apt. No., or PO Box No. Shiloh Oil & Gas Royalties LLC
 4730 N. Lindhurst Ave.
 Dallas, TX 75229

City, State, ZIP+4® 24416 - EGL Smithers

PS Form 3800, January 2023 PSN 7530-02-000-9047 See Reverse for Instructions

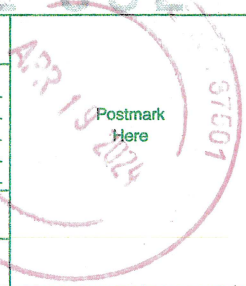

SENDER: COMPLETE THIS SECTION

- Complete items 1, 2, and 3.
- Print your name and address on the reverse so that we can return the card to you.
- Attach this card to the back of the mailpiece, or on the front if space permits.

1. Article Addressed to:

Shiloh Oil & Gas Royalties LLC
 4730 N. Lindhurst Ave.
 Dallas, TX 75229

24416 - EGL Smithers

9590 9402 8562 3186 0240 98

2. Article Number (Transfer from service label)

9589 0710 5270 0415 9508 05

COMPLETE THIS SECTION ON DELIVERY

A. Signature Agent Addressee

B. Received by (Printed Name)

C. Date of Delivery

D. Is delivery address different from item 1? Yes No
 If YES, enter delivery address below:

RECEIVED
 APR 25 2024

3. Service Type

Adult Signature Priority Mail Express®

Adult Signature Restricted Delivery Registered Mail™

Certified Mail® Registered Mail Restricted Delivery

Certified Mail Restricted Delivery Signature Confirmation™

Collect on Delivery Signature Confirmation Restricted Delivery

Collect on Delivery Restricted Delivery Restricted Delivery

Insured Mail

Insured Mail Restricted Delivery (over \$500)

9589 0710 5270 0415 9507 99

U.S. Postal Service™
CERTIFIED MAIL® RECEIPT
 Domestic Mail Only

For delivery information, visit our website at www.usps.com®.

OFFICIAL USE

Certified Mail Fee \$ _____

Extra Services & Fees (check box, add fees as appropriate)

Return Receipt (hardcopy) \$ _____

Return Receipt (electronic) \$ _____

Certified Mail Restricted Delivery \$ _____

Adult Signature Required \$ _____

Adult Signature Restricted Delivery \$ _____

Postage \$ _____

Total Postage and Fees \$ _____

Sent To _____



Street and Apt. No., or PO Box No. _____

City, State, ZIP+4® _____

Solar Flare Investments LLC
 1801 Redbud Lane, Suite B-248
 Round Rock, TX 78664
 24416 - EGL Smithers

Postmark Here

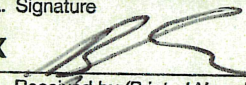
PS Form 3800, January 2023 PSN 7530-02-000-9047 See Reverse for Instructions

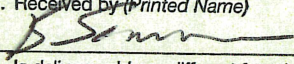
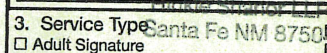
SENDER: COMPLETE THIS SECTION	COMPLETE THIS SECTION ON DELIVERY
<ul style="list-style-type: none"> Complete items 1, 2, and 3. Print your name and address on the reverse so that we can return the card to you. Attach this card to the back of the mailpiece, or on the front if space permits. 	<p>A. Signature</p> <p><input checked="" type="checkbox"/> X  <input type="checkbox"/> Agent <input type="checkbox"/> Addressee</p>
<p>1. Article Addressed to:</p> <p>Solar Flare Investments LLC 1801 Redbud Lane, Suite B-248 Round Rock, TX 78664 24416 - EGL Smithers</p> <p> 9590 9402 8562 3186 0241 04</p>	<p>B. Received by (Printed Name)  C. Date of Delivery 4/24</p> <p>D. Is delivery address different from item 1? <input type="checkbox"/> Yes If YES, enter delivery address below: <input type="checkbox"/> No</p> <p>RECEIVED APR 29 2024</p>
<p>2. Article Number (Transfer from service label)</p> <p>9589 0710 5270 0415 9507 99</p>	<p>3. Service Type  Santa Fe NM 87504</p> <p><input type="checkbox"/> Adult Signature <input type="checkbox"/> Priority Mail Express®</p> <p><input type="checkbox"/> Adult Signature Restricted Delivery <input type="checkbox"/> Registered Mail™</p> <p><input type="checkbox"/> Certified Mail® <input type="checkbox"/> Registered Mail Restricted Delivery</p> <p><input type="checkbox"/> Certified Mail Restricted Delivery <input type="checkbox"/> Signature Confirmation™</p> <p><input type="checkbox"/> Collect on Delivery <input type="checkbox"/> Signature Confirmation Restricted Delivery</p> <p><input type="checkbox"/> Collect on Delivery Restricted Delivery <input type="checkbox"/> Insured Mail</p> <p><input type="checkbox"/> Insured Mail Restricted Delivery (over \$500)</p>
<p>PS Form 3811, July 2020 PSN 7530-02-000-9053</p>	<p>Domestic Return Receipt</p>

9589 0710 5270 0415 9507 82

U.S. Postal Service™
CERTIFIED MAIL® RECEIPT
 Domestic Mail Only

For delivery information, visit our website at www.usps.com®.

OFFICIAL USE

Certified Mail Fee \$ _____

Extra Services & Fees (check box, add fee as appropriate)

Return Receipt (hardcopy) \$ _____

Return Receipt (electronic) \$ _____

Certified Mail Restricted Delivery \$ _____

Adult Signature Required \$ _____

Adult Signature Restricted Delivery \$ _____

Postage \$ _____

Total Postage and Fees \$ _____

Sent To

Street and Apt. No., or PO Box No. TTCZ Properties LLC
PO Box 40909

City, State, ZIP+4® Austin, TX 78704

24416 - EGL Smithers

PS Form 3800, January 2023 PSN 7530-02-000-9047 See Reverse for Instructions

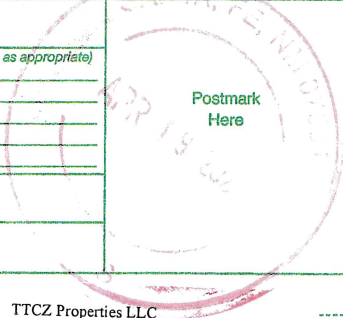

SENDER: COMPLETE THIS SECTION

- Complete items 1, 2, and 3.
- Print your name and address on the reverse so that we can return the card to you.
- Attach this card to the back of the mailpiece, or on the front if space permits.

1. Article Addressed to:

TTCZ Properties LLC
 PO Box 40909
 Austin, TX 78704

24416 - EGL Smithers

9590 9402 8562 3186 0241 11

2. Article Number (Transfer from service label)
 9589 0710 5270 0415 9507 82

PS Form 3811, July 2020 PSN 7530-02-000-9053

COMPLETE THIS SECTION ON DELIVERY

A. Signature
 [Signature] Agent Addressee

B. Received by (Printed Name) *Seretha S Greys*

C. Date of Delivery *4-25-24*

D. Is delivery address different from item 1? Yes
 If YES, enter delivery address below: No

RECEIVED
 APR 29 2024
 World Shaper LLP
 Santa Fe NM 87504

3. Service Type *Santa Fe NM 87504*

Adult Signature Priority Mail Express®

Adult Signature Restricted Delivery Registered Mail™

Certified Mail® Registered Mail Restricted Delivery

Certified Mail Restricted Delivery Signature Confirmation™

Collect on Delivery Signature Confirmation Restricted Delivery

Collect on Delivery Restricted Delivery

Insured Mail

Insured Mail Restricted Delivery (over \$500)

Domestic Return Receipt

9589 0710 5270 0415 9507 75

U.S. Postal Service™
CERTIFIED MAIL® RECEIPT
 Domestic Mail Only

For delivery information, visit our website at www.usps.com®.

OFFICIAL USE

Certified Mail Fee \$ _____

Extra Services & Fees (check box, add fee as appropriate)

Return Receipt (hardcopy) \$ _____

Return Receipt (electronic) \$ _____

Certified Mail Restricted Delivery \$ _____

Adult Signature Required \$ _____

Adult Signature Restricted Delivery \$ _____

Postage \$ _____

Total Postage and Fees \$ _____

Sent To

Street and Apt. No., or PO Box No. Tacor Investments Inc
 PO Box 293
 Midland, TX 79702

City, State, ZIP+4® 24416 - EGL Smithers

PS Form 3800, January 2023 PSN 7530-02-000-9047 See Reverse for Instructions

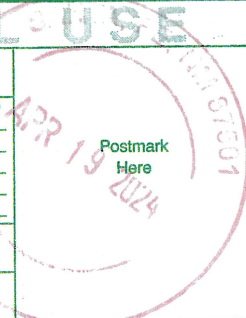

SENDER: COMPLETE THIS SECTION	COMPLETE THIS SECTION ON DELIVERY
<ul style="list-style-type: none"> Complete items 1, 2, and 3. Print your name and address on the reverse so that we can return the card to you. Attach this card to the back of the mailpiece, or on the front if space permits. 	<p>A. Signature <input checked="" type="checkbox"/> Agent <input type="checkbox"/> Addressee</p> <p>B. Received by (Printed Name) C. Date of Delivery</p> <p>D. Is delivery address different from item 1? <input type="checkbox"/> Yes <input type="checkbox"/> No If YES, enter delivery address below:</p> <p>RECEIVED APR 26 2024</p>
<p>1. Article Addressed to:</p> <p>Tacor Investments Inc PO Box 293 Midland, TX 79702</p> <p>24416 - EGL Smithers</p> <p> 9590 9402 8562 3186 0241 28</p>	<p>3. Service Type</p> <p><input type="checkbox"/> Adult Signature <input type="checkbox"/> Priority Mail Express®</p> <p><input type="checkbox"/> Adult Signature Restricted Delivery <input type="checkbox"/> Registered Mail™</p> <p><input type="checkbox"/> Certified Mail® <input type="checkbox"/> Registered Mail Restricted Delivery</p> <p><input type="checkbox"/> Certified Mail Restricted Delivery <input type="checkbox"/> Signature Confirmation™</p> <p><input type="checkbox"/> Collect on Delivery <input type="checkbox"/> Signature Confirmation Restricted Delivery</p> <p><input type="checkbox"/> Collect on Delivery Restricted Delivery</p> <p><input type="checkbox"/> Insured Mail</p> <p><input type="checkbox"/> Insured Mail Restricted Delivery (over \$500)</p>
<p>2. Article Number (Transfer from service label)</p> <p>9589 0710 5270 0415 9507 75</p>	<p>Hinkle Shanor LLC 8750</p>
<p>PS Form 3811, July 2020 PSN 7530-02-000-9053</p>	<p>Domestic Return Receipt</p>

9589 0710 5270 0415 9509 04

U.S. Postal Service™
CERTIFIED MAIL® RECEIPT
 Domestic Mail Only

For delivery information, visit our website at www.usps.com®.

OFFICIAL USE

Certified Mail Fee \$ _____

Extra Services & Fees (check box, add fee as appropriate)

Return Receipt (hardcopy) \$ _____

Return Receipt (electronic) \$ _____

Certified Mail Restricted Delivery \$ _____

Adult Signature Required \$ _____

Adult Signature Restricted Delivery \$ _____

Postage \$ _____

Total Postage and Fees \$ _____

Sent To _____

Street and Apt. No., or PO Box No. Wade Petroleum Corp
 9 Broken Arrow Place
 Sandia Peak, NM 87047

City, State, ZIP+4® _____ 24416 - EGL Smithers

PS Form 3800, January 2023 PSN 7530-02-000-9047 See Reverse for Instructions

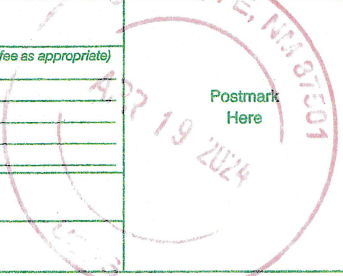

SENDER: COMPLETE THIS SECTION

- Complete items 1, 2, and 3.
- Print your name and address on the reverse so that we can return the card to you.
- Attach this card to the back of the mailpiece, or on the front if space permits.

1. Article Addressed to:

Wade Petroleum Corp
 9 Broken Arrow Place
 Sandia Peak, NM 87047

24416 - EGL Smithers

9590 9402 8562 3186 0241 35

2. Article Number (Transfer from service label) 9589 0710 5270 0415 9509 04

COMPLETE THIS SECTION ON DELIVERY

A. Signature Agent Addressee

B. Received by (Printed Name) Robert Eaton

C. Date of Delivery 4-25-24

D. Is delivery address different from item 1? Yes No
 If YES, enter delivery address below:

APR 29 2024

Hinkle Shanor LLP
 Sandia Peak, NM 87047

3. Service Type

Adult Signature Priority Mail Express®

Adult Signature Restricted Delivery Registered Mail™

Certified Mail® Registered Mail Restricted Delivery

Certified Mail Restricted Delivery Signature Confirmation™

Collect on Delivery Signature Confirmation Restricted Delivery

Collect on Delivery Restricted Delivery

Insured Mail

Insured Mail Restricted Delivery (over \$500)

9589 0710 5270 0415 9508 98

U.S. Postal Service™
CERTIFIED MAIL® RECEIPT
Domestic Mail Only

For delivery information, visit our website at www.usps.com®.

Certified Mail Fee	
\$	
Extra Services & Fees (check box, add fee as appropriate)	
<input type="checkbox"/> Return Receipt (hardcopy)	\$
<input type="checkbox"/> Return Receipt (electronic)	\$
<input type="checkbox"/> Certified Mail Restricted Delivery	\$
<input type="checkbox"/> Adult Signature Required	\$
<input type="checkbox"/> Adult Signature Restricted Delivery	\$
Postage	
\$	
Total Postage and Fees	
\$	
Sent To	
Street and Apt. No., or PO Box No.	Waltrip Energy LLC c/o Michael S. Waltrip PO Box 470397
City, State, ZIP+4®	Ft. Worth, TX 76147 24416 - EGL Smithers

PS Form 3800, January 2023 PSN 7530-02-000-9047 See Reverse for Instructions

SENDER: COMPLETE THIS SECTION	COMPLETE THIS SECTION ON DELIVERY																	
<ul style="list-style-type: none"> Complete items 1, 2, and 3. Print your name and address on the reverse so that we can return the card to you. Attach this card to the back of the mailpiece, or on the front if space permits. 	<p>A. Signature <input checked="" type="checkbox"/> <i>Rachel Frank</i> <input type="checkbox"/> Agent <input type="checkbox"/> Addressee</p>																	
<p>1. Article Addressed to:</p> <p>Waltrip Energy LLC c/o Michael S. Waltrip PO Box 470397 Ft. Worth, TX 76147 24416 - EGL Smithers</p>  <p>9590 9402 8562 3186 0241 42</p>	<p>B. Received by (Printed Name) <i>Rachel Franklin</i></p>	<p>C. Date of Delivery <i>4/25/24</i></p>																
<p>2. Article Number (Transfer from service label) 9589 0710 5270 0415 9508 98</p>	<p>D. Is delivery address different from item 1? <input type="checkbox"/> Yes If YES, enter delivery address below: <input type="checkbox"/> No</p> <p>APR 29 2024 Hinkle Shanor LLP Santa Fe NM 87507</p>																	
<p>PS Form 3811, July 2020 PSN 7530-02-000-9053</p>	<p>3. Service Type</p> <table border="0"> <tr> <td><input type="checkbox"/> Adult Signature</td> <td><input type="checkbox"/> Priority Mail Express®</td> </tr> <tr> <td><input type="checkbox"/> Adult Signature Restricted Delivery</td> <td><input type="checkbox"/> Registered Mail™</td> </tr> <tr> <td><input type="checkbox"/> Certified Mail®</td> <td><input type="checkbox"/> Registered Mail Restricted Delivery</td> </tr> <tr> <td><input type="checkbox"/> Certified Mail Restricted Delivery</td> <td><input type="checkbox"/> Signature Confirmation™</td> </tr> <tr> <td><input type="checkbox"/> Collect on Delivery</td> <td><input type="checkbox"/> Signature Confirmation Restricted Delivery</td> </tr> <tr> <td><input type="checkbox"/> Collect on Delivery Restricted Delivery</td> <td></td> </tr> <tr> <td><input type="checkbox"/> Insured Mail</td> <td></td> </tr> <tr> <td><input type="checkbox"/> Insured Mail Restricted Delivery (over \$500)</td> <td></td> </tr> </table> <p>Domestic Return Receipt</p>		<input type="checkbox"/> Adult Signature	<input type="checkbox"/> Priority Mail Express®	<input type="checkbox"/> Adult Signature Restricted Delivery	<input type="checkbox"/> Registered Mail™	<input type="checkbox"/> Certified Mail®	<input type="checkbox"/> Registered Mail Restricted Delivery	<input type="checkbox"/> Certified Mail Restricted Delivery	<input type="checkbox"/> Signature Confirmation™	<input type="checkbox"/> Collect on Delivery	<input type="checkbox"/> Signature Confirmation Restricted Delivery	<input type="checkbox"/> Collect on Delivery Restricted Delivery		<input type="checkbox"/> Insured Mail		<input type="checkbox"/> Insured Mail Restricted Delivery (over \$500)	
<input type="checkbox"/> Adult Signature	<input type="checkbox"/> Priority Mail Express®																	
<input type="checkbox"/> Adult Signature Restricted Delivery	<input type="checkbox"/> Registered Mail™																	
<input type="checkbox"/> Certified Mail®	<input type="checkbox"/> Registered Mail Restricted Delivery																	
<input type="checkbox"/> Certified Mail Restricted Delivery	<input type="checkbox"/> Signature Confirmation™																	
<input type="checkbox"/> Collect on Delivery	<input type="checkbox"/> Signature Confirmation Restricted Delivery																	
<input type="checkbox"/> Collect on Delivery Restricted Delivery																		
<input type="checkbox"/> Insured Mail																		
<input type="checkbox"/> Insured Mail Restricted Delivery (over \$500)																		

U.S. Postal Service™
CERTIFIED MAIL® RECEIPT
Domestic Mail Only

For delivery information, visit our website at www.usps.com®

OFFICIAL USE

APR 19 2024
Postmark Here

Certified Mail Fee	
\$	
Extra Services & Fees (check box, add fee as appropriate)	
<input type="checkbox"/> Return Receipt (hardcopy)	\$
<input type="checkbox"/> Return Receipt (electronic)	\$
<input type="checkbox"/> Certified Mail Restricted Delivery	\$
<input type="checkbox"/> Adult Signature Required	\$
<input type="checkbox"/> Adult Signature Restricted Delivery	\$
Postage	
\$	
Total Postage and Fees	
\$	
Sent To	
JM Welborn, Tr of the JM Welborn Trust	
J.M. Welborn, Trustee, c/o Prosperity Bank	
1401 Avenue Q	
Lubbock, TX 79401	
24416 - EGL Smithers	

PS Form 3800, January 2023 PSN 7530-02-000-9047 See Reverse for Instructions

SENDER: COMPLETE THIS SECTION	COMPLETE THIS SECTION ON DELIVERY
<ul style="list-style-type: none"> ■ Complete items 1, 2, and 3. ■ Print your name and address on the reverse so that we can return the card to you. ■ Attach this card to the back of the mailpiece, or on the front if space permits. <p>1. Article Addressed to:</p> <p style="text-align: center;">JM Welborn, Tr of the JM Welborn Trust J.M. Welborn, Trustee, c/o Prosperity Bank 1401 Avenue Q Lubbock, TX 79401</p> <p style="text-align: right; font-size: 0.8em;">24416 - EGL Smithers</p> <div style="text-align: center;">  9590 9402 8562 3186 0241 59 </div> <p>2. Article Number (Transfer from service label)</p> <p style="font-size: 1.2em; font-weight: bold;">9589 0710 5270 0415 9508 81</p>	<p>A. Signature</p> <p><input checked="" type="checkbox"/> <i>[Signature]</i> <input type="checkbox"/> Agent <input type="checkbox"/> Addressee</p> <p>B. Received by (Printed Name)</p> <p>C. Date of Delivery</p> <p style="font-size: 1.5em; font-weight: bold; text-align: center;">RECEIVED</p> <p style="text-align: center; font-weight: bold;">APR 26 2024</p> <p>D. Is delivery address different from item 1? <input type="checkbox"/> Yes If YES, enter delivery address below: <input type="checkbox"/> No</p> <p>3. Service Type</p> <p><input type="checkbox"/> Adult Signature <input type="checkbox"/> Priority Mail Express®</p> <p><input type="checkbox"/> Adult Signature Restricted Delivery <input type="checkbox"/> Registered Mail™</p> <p><input type="checkbox"/> Certified Mail® <input type="checkbox"/> Registered Mail Restricted Delivery</p> <p><input type="checkbox"/> Certified Mail Restricted Delivery <input type="checkbox"/> Signature Confirmation™</p> <p><input type="checkbox"/> Collect on Delivery <input type="checkbox"/> Signature Confirmation Restricted Delivery</p> <p><input type="checkbox"/> Collect on Delivery Restricted Delivery <input type="checkbox"/> Restricted Delivery</p> <p><input type="checkbox"/> Insured Mail</p> <p><input type="checkbox"/> Insured Mail Restricted Delivery (over \$500)</p>
PS Form 3811, July 2020 PSN 7530-02-000-9053 Domestic Return Receipt	

9589 0710 5270 0415 9508 43

U.S. Postal Service™
CERTIFIED MAIL® RECEIPT
 Domestic Mail Only

For delivery information, visit our website at www.usps.com®.

OFFICIAL USE

Certified Mail Fee \$ _____

Extra Services & Fees (check box, add fee as appropriate)

Return Receipt (hardcopy) \$ _____

Return Receipt (electronic) \$ _____

Certified Mail Restricted Delivery \$ _____

Adult Signature Required \$ _____

Adult Signature Restricted Delivery \$ _____

Postage \$ _____

Total Postage and Fees \$ _____

Sent To

Street and Apt. No., or PO Box No. Yates Energy Corp
 PO Box 2323
 Roswell, NM 88202

City, State, ZIP+4® 24416 - EGL Smithers

PS Form 3800, January 2023 PSN 7530-02-000-9047 See Reverse for Instructions

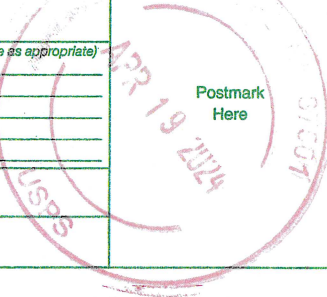

SENDER: COMPLETE THIS SECTION	COMPLETE THIS SECTION ON DELIVERY
<ul style="list-style-type: none"> Complete items 1, 2, and 3. Print your name and address on the reverse so that we can return the card to you. Attach this card to the back of the mailpiece, or on the front if space permits. 	<p>A. Signature <input type="checkbox"/> Agent <input type="checkbox"/> Addressee</p> <p>X <i>[Signature]</i></p> <p>B. Received By (Printed Name) <i>Torey Cardona</i></p> <p>C. Date of Delivery</p>
<p>1. Article Addressed to:</p> <p>Yates Energy Corp PO Box 2323 Roswell, NM 88202</p> <p>24416 - EGL Smithers</p>  <p>9590 9402 8562 3186 0241 97</p>	<p>D. Is delivery address different from item 1? <input type="checkbox"/> Yes <input type="checkbox"/> No</p> <p>If YES, enter delivery address below:</p> <p>RECEIVED APR 23 2024 APR 26 2024</p> <p>3. Service Type</p> <p><input type="checkbox"/> Adult Signature <input type="checkbox"/> Priority Mail Express®</p> <p><input type="checkbox"/> Adult Signature Restricted Delivery <input type="checkbox"/> Registered Mail™</p> <p><input type="checkbox"/> Certified Mail® <input type="checkbox"/> Registered Mail Restricted Delivery</p> <p><input type="checkbox"/> Certified Mail Restricted Delivery <input type="checkbox"/> Signature Confirmation™</p> <p><input type="checkbox"/> Collect on Delivery <input type="checkbox"/> Signature Confirmation Restricted Delivery</p> <p><input type="checkbox"/> Collect on Delivery Restricted Delivery</p> <p><input type="checkbox"/> Insured Mail</p> <p><input type="checkbox"/> Insured Mail Restricted Delivery (over \$500)</p>
<p>2. Article Number (Transfer from service label)</p> <p>9589 0710 5270 0415 9508 43</p> <p>PS Form 3811, July 2020 PSN 7530-02-000-9053</p>	<p>Domestic Return Receipt</p>

LB 924E 5220 0225 0120 6956

U.S. Postal Service™
CERTIFIED MAIL® RECEIPT
Domestic Mail Only

For delivery information, visit our website at www.usps.com®.

OFFICIAL USE

Certified Mail Fee \$ _____

Extra Services & Fees (check box, add fee as appropriate)

Return Receipt (hardcopy) \$ _____

Return Receipt (electronic) \$ _____

Certified Mail Restricted Delivery \$ _____

Adult Signature Required \$ _____

Adult Signature Restricted Delivery \$ _____

Postage \$ _____

Total Postage and Fees \$ _____

Sent To Barnes Family Partnership
 Street and A1 PO Box 10505
 Midland, TX 79702 24416 - EGL Smithers
 City, State, Z1 _____

PS Form 3800, January 2023 PSN 7530-02-000-9047 See Reverse for Instructions

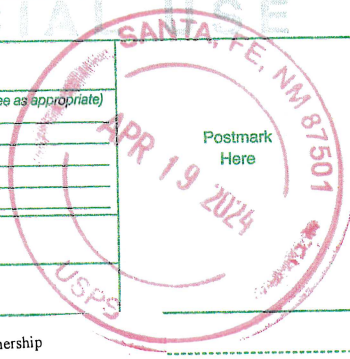

CERTIFIED MAIL®



9589 0710 5270 0725 3426 97

HINKLE SHANOR LLP
 ATTORNEYS AT LAW
 POST OFFICE BOX 2068
 SANTA FE, NEW MEXICO 87504

FIRST-CLASS



US POSTAGE™
 ZIP 87501 \$ **008.69⁰**
 02 7H
 0006052409 APR 19 2024

RECEIVED

APR 29 2024

Hinkle Shanor LLP
Santa Fe NM 87504

Barnes Family Partnership
 PO Box 10505
 Midland, TX 79702

24416 - EGL Smithers
 NIXIE 700 FE 1 0004/25/24

RETURN TO SENDER
 ATTEMPTED - NOT KNOWN
 UNABLE TO FORWARD

ANK BC: 87504206868 *0968-0115919743
 8750420686805

4/23
 10505

09 924E 5220 0225 0120 6956

U.S. Postal Service™
CERTIFIED MAIL® RECEIPT
Domestic Mail Only

For delivery information, visit our website at www.usps.com®.

OFFICIAL USE

Certified Mail Fee \$ _____

Extra Services & Fees (check box, add fee as appropriate)

Return Receipt (hardcopy) \$ _____

Return Receipt (electronic) \$ _____

Certified Mail Restricted Delivery \$ _____

Adult Signature Required \$ _____

Adult Signature Restricted Delivery \$ _____

Postage \$ _____

Total Postage and Fees \$ _____

Sent To _____

Street: Julie Ellen Barnes
 PO Box 10505
 Midland, TX 79702

City, St: _____
 24416 - EGL Smithers

PS Form 3800, January 2023 PSN 7530-02-000-9047 See Reverse for Instructions



CERTIFIED MAIL®



9589 0710 5270 0725 3426 80

HINKLE SHANOR LLP
 ATTORNEYS AT LAW
 POST OFFICE BOX 2068
 SANTA FE, NEW MEXICO 87504

FIRST-CLASS

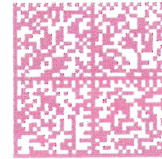

US POSTAGE IMI PITNEY BOWES

ZIP 87501 \$ **008.69⁰**
 02 7H
 0006052409 APR 19 2024

RECEIVED

APR 29 2024

Hinkle Shanor LLP
 Santa Fe NM 87504

Julie Ellen Barnes
 PO Box 10505
 Midland, TX 79702

NIXIE 799 FE 1 0004/25/24

RETURN TO SENDER
 ATTEMPTED - NOT KNOWN
 UNABLE TO FORWARD

BC: 87504206868 *0968-01158-19-43

ANK
 87504206868

05 4/23

EL 924E 5220 0225 0120 6856

U.S. Postal Service™
CERTIFIED MAIL® RECEIPT
Domestic Mail Only

For delivery information, visit our website at www.usps.com®.

Certified Mail Fee \$ _____

Extra Services & Fees (check box, add fee as appropriate)

<input type="checkbox"/> Return Receipt (hardcopy)	\$ _____
<input type="checkbox"/> Return Receipt (electronic)	\$ _____
<input type="checkbox"/> Certified Mail Restricted Delivery	\$ _____
<input type="checkbox"/> Adult Signature Required	\$ _____
<input type="checkbox"/> Adult Signature Restricted Delivery	\$ _____

Postage \$ _____

Total Postage and Fees \$ _____

Sent To
 Street and Steve C. Barnes
 PO Box 10505
 Midland, TX 79702
 City, State 24416 - EGL Smithers

PS Form 3800, January 2023 PSN 7530-02-000-9047 See Reverse for Instructions

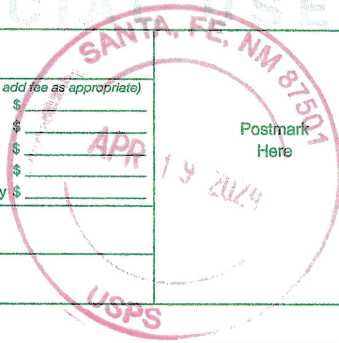

CERTIFIED MAIL®

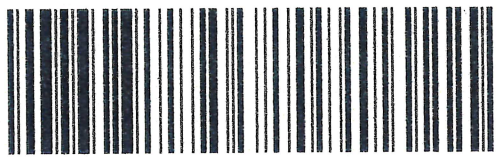

9589 0710 5270 0725 3426 73

FIRST-CLASS

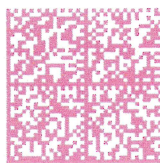

US POSTAGE™PITNEY BOWES

ZIP 87501 \$ 008.69⁰
 02 7H
 0006052409 APR 19 2024

HINKLE SHANOR LLP
 ATTORNEYS AT LAW
 POST OFFICE BOX 2068
 SANTA FE, NEW MEXICO 87504

5/29
 9/29

RECEIVED

APR 29 2024
 Hinkle Shanor LLP
 Santa Fe NM 87504

Steve C. Barnes
 PO Box 10505
 Midland, TX 79702

NIXIE 799 FE 1 24416 - EGL Smithers 0004/25/24

RETURN TO SENDER
 ATTEMPTED - NOT KNOWN
 UNABLE TO FORWARD

ANK BC: 87504206868 *0068 01157-19t#8
 87 504206868 0041

4/23
 10505

99 924E 5220 0225 0120 6856

U.S. Postal Service™
CERTIFIED MAIL® RECEIPT
Domestic Mail Only

For delivery information, visit our website at www.usps.com®.

OFFICIAL USE

Certified Mail Fee \$ _____

Extra Services & Fees (check box, add fee as appropriate)

Return Receipt (hardcopy) \$ _____

Return Receipt (electronic) \$ _____

Certified Mail Restricted Delivery \$ _____

Adult Signature Required \$ _____

Adult Signature Restricted Delivery \$ _____

Postage \$ _____

Total Postage and Fees \$ _____

Sent To V. Elaine Barnes
 Street or spa Viola Elaine Barnes
 PO Box 10505
 City, State Midland, TX 79702 24416 - EGL Smithers

PS Form 3800, January 2023 PSN 7530-02-000-9047 See Reverse for Instructions



HINKLE SHANOR LLP
 ATTORNEYS AT LAW
 POST OFFICE BOX 2068
 SANTA FE, NEW MEXICO 87504

CERTIFIED MAIL®

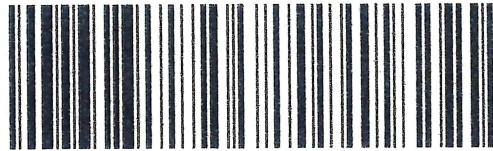

9589 0710 5270 0725 3426 66

FIRST-CLASS

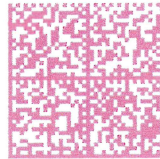

US POSTAGE™ PITNEY BOWES

ZIP 87501 \$ **008.69⁰**
 02 7H
 0006052409 APR 19 2024

RECEIVED

APR 29 2024

Hinkle Shanor LLP
 Santa Fe NM 87504

V. Elaine Barnes
 spa Viola Elaine Barnes
 PO Box 10505
 Midland, TX 79702

NIXIE 799 FE 1 24416 - EGL Smithers 8604/25/24

RETURN TO SENDER
 ATTEMPTED - NOT KNOWN
 UNABLE TO FORWARD

ANK BC: 87504206868 10968-01156-19-49
 87504206868

10505 4/23

TT 924E 5220 0225 0720 6956

U.S. Postal Service™
CERTIFIED MAIL® RECEIPT
Domestic Mail Only

For delivery information, visit our website at www.usps.com®.

OFFICIAL USE

Certified Mail Fee \$ _____

Extra Services & Fees (check box, add fee as appropriate)

Return Receipt (hardcopy) \$ _____

Return Receipt (electronic) \$ _____

Certified Mail Restricted Delivery \$ _____

Adult Signature Required \$ _____

Adult Signature Restricted Delivery \$ _____

Postage \$ _____

Total Postage and Fees \$ _____

Sent To Conrad E. Coffield, dec
 c/o Michael Stuart Coffield, Trustee
Street and 335 Knipp Forest St.
 Houston, TX 77024
City, State 24416 - EGL Smithers

PS Form 3800, January 2023 PSN 7530-02-000-9047 See Reverse for Instructions

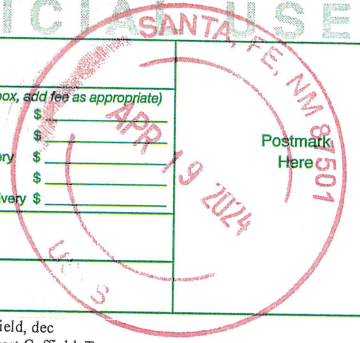

CERTIFIED MAIL®

HINKLE SHANOR LLP
ATTORNEYS AT LAW
POST OFFICE BOX 2068
SANTA FE, NEW MEXICO 87504

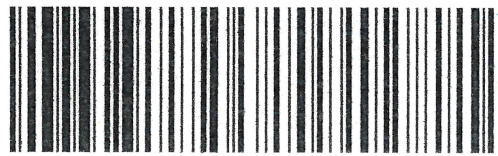

9589 0710 5270 0725 3426 11

FIRST-CLASS

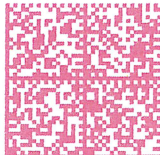

US POSTAGE™
 ZIP 87501 \$ **008.69**⁰
 02 7H
 0006052409 APR 19 2024

RECEIVED
 MAY 16 2024
 Hinkle Shanor LLP
 Santa Fe NM 87504
WAC

Conrad E. Coffield, dec
 c/o Michael Stuart Coffield, Trustee
 335 Knipp Forest St.
 Houston, TX 77024

NIXIE 773 DE 1 0005/11/24
 RETURN TO SENDER
 UNCLAIMED
 UNABLE TO FORWARD
 BC: 87504206868 *0968-01151-19-43

770240503
 87504206868

EH 524E 5220 0225 0720 6956

**U.S. Postal Service™
CERTIFIED MAIL® RECEIPT**
Domestic Mail Only

For delivery information, visit our website at www.usps.com®.

OFFICIAL USE

Certified Mail Fee \$ _____

Extra Services & Fees (check box, add fee as appropriate)

<input type="checkbox"/> Return Receipt (hardcopy)	\$ _____
<input type="checkbox"/> Return Receipt (electronic)	\$ _____
<input type="checkbox"/> Certified Mail Restricted Delivery	\$ _____
<input type="checkbox"/> Adult Signature Required	\$ _____
<input type="checkbox"/> Adult Signature Restricted Delivery	\$ _____

Postage \$ _____

Total Postage and Fees \$ _____

Sent To
 (Street and) Enoch Energy Inc.
 500 W. Texas Ave, Suite 1200
 Midland, TX 79701
 (City, State,) 24416 - EGL Smithers

PS Form 3800, January 2023 PSN 7530-02-000-9047 See Reverse for Instructions

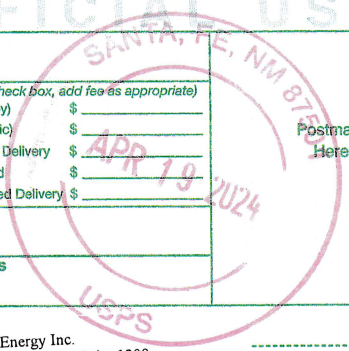

CERTIFIED MAIL®

HINKLE SHANOR LLP
 ATTORNEYS AT LAW
 POST OFFICE BOX 2068
 SANTA FE, NEW MEXICO 87504

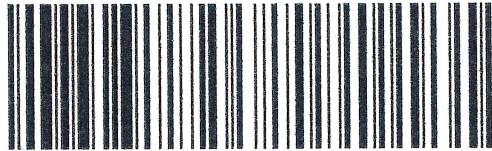

9589 0710 5270 0725 3425 43

FIRST-CLASS



US POSTAGE IMPITNEY BOWES

ZIP 87501
 02 7H
 0006052409

\$ 008.69⁰
 APR 19 2024

RECEIVED

APR 29 2024

Hinkle Shanor LLP
 Santa Fe NM 87504

Enoch Energy Inc.
 500 W. Texas Ave, Suite 1200
 Midland, TX 79701

NIXIE 799 24416 - EGL Smithers 0004/25/24

RETURN TO SENDER
 ATTEMPTED - NOT KNOWN
 UNABLE TO FORWARD

ANK BC: 87504206868 *0968 01144719-43
 87 5270 0710 5270 0725 3425 43

LE 2056 5THD 0225 0120 6856

**U.S. Postal Service™
CERTIFIED MAIL® RECEIPT**
Domestic Mail Only

For delivery information, visit our website at www.usps.com®.

OFFICIAL USE

Certified Mail Fee \$ _____

Extra Services & Fees (check box, add fee as appropriate)

Return Receipt (hardcopy) \$ _____

Return Receipt (electronic) \$ _____

Certified Mail Restricted Delivery \$ _____

Adult Signature Required \$ _____

Adult Signature Restricted Delivery \$ _____

Postage \$ _____

Total Postage and Fees \$ _____

Postmark Here

Sent to: Dorothy Jean Keenom, Sole Trustee of the Nancy Puff Jones Trust
3916 Monticello Drive
Ft. Worth, TX 76106

City: 24416 - EGL Smithers

PS Form 3800, January 2023 PSN 7530-02-000-9047 See Reverse for Instructions

HINKLE SHANOR LLP
ATTORNEYS AT LAW
POST OFFICE BOX 2068
SANTA FE, NEW MEXICO 87504

CERTIFIED MAIL®

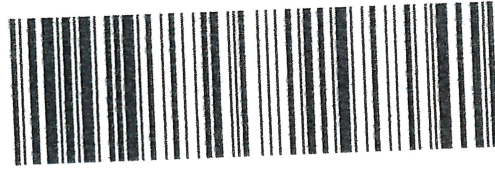

9589 0710 5270 0415 9507 37

FIRST-CLASS

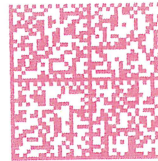

US POSTAGE IMIPITNEY BOWES

ZIP 87501 \$ **008.69⁰**
02 7H
0006052409 APR 19 2024

4/2
6/6

RECEIVED

JUN 06 2024
Dorothy Jean Keenom, Sole Trustee
of the Nancy Puff Jones Trust
3916 Monticello Drive
Ft. Worth, TX 76106
Hinkle Shanor LLP
Santa Fe NM 87504

Jh
gr
11/13

24416-

NIXIE 750 DE 1 0005/29/24

RETURN TO SENDER
UNCLAIMED
UNABLE TO FORWARD

BC: 87504206868 *0962-01105-10-44

87504206868

22 9276 5TH0 0225 0720 6956

U.S. Postal Service™
CERTIFIED MAIL® RECEIPT
Domestic Mail Only

For delivery information, visit our website at www.usps.com®.

OFFICIAL USE

Certified Mail Fee	\$
Extra Services & Fees (check box, add fee as appropriate)	
<input type="checkbox"/> Return Receipt (hardcopy)	\$
<input type="checkbox"/> Return Receipt (electronic)	\$
<input type="checkbox"/> Certified Mail Restricted Delivery	\$
<input type="checkbox"/> Adult Signature Required	\$
<input type="checkbox"/> Adult Signature Restricted Delivery	\$
Postage	\$
Total Postage and Fees	\$

Sent to: Christine Ray
 Street: aka Christine Barnes Motycka
 PO Box 10505
 City: Midland, TX 79702 24416 - EGL Smithers

PS Form 3800, January 2023 PSN 7530-02-000-9047 See Reverse for Instructions

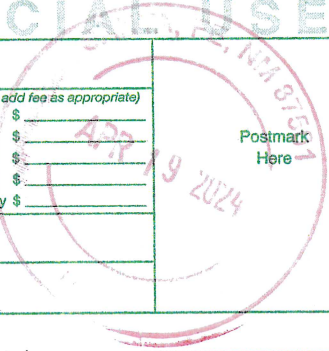

HINKLE SHANOR LLP
 ATTORNEYS AT LAW
 POST OFFICE BOX 2068
 SANTA FE, NEW MEXICO 87504

CERTIFIED MAIL®

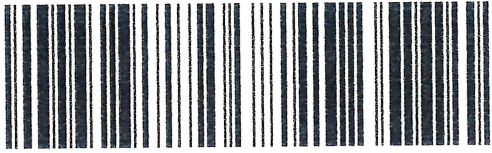

9589 0710 5270 0415 9178 77

Christine Ray
 aka Christine Barnes Motycka
 PO Box 10505
 Midland, TX 79702

FIRST-CLASS

US POSTAGE™ PITNEY BOWES

ZIP 87501 \$ **008.69⁰**
 02 7H
 0006052409 APR 19 2024

RECEIVED

APR 29 2024

Hinkle Shanor LLP
 Santa Fe NM 87504

5
 4/23

24416-1

NIXIE 799 FE 1 0004/25/24

RETURN TO SENDER
 ATTEMPTED - NOT KNOWN
 UNABLE TO FORWARD

BC: 87504206868 *0968-01176-19-43

ANK
 87504206868

Released to Imaging: 7/3/2024 9:46:24 AM

U.S. Postal Service™
CERTIFIED MAIL® RECEIPT
 Domestic Mail Only

For delivery information, visit our website at www.usps.com®.

OFFICIAL USE

Certified Mail Fee \$
 Extra Services & Fees (check box, add fee as appropriate)
 Return Receipt (hardcopy) \$
 Return Receipt (electronic) \$
 Certified Mail Restricted Delivery \$
 Adult Signature Required \$
 Adult Signature Restricted Delivery \$

Postage \$
Total Postage and Fees \$

Sent To
 Street and Apt. No., or PO Box No. TTCZ Properties LLC
 PO Box 40909
 Austin, TX 78704
 City, State, ZIP+4® 24416 - EGL Smithers

PS Form 3800, January 2023 PSN 7530-02-000-9047 See Reverse for Instructions

SENDER: COMPLETE THIS SECTION

- Complete items 1, 2, and 3.
- Print your name and address on the reverse so that we can return the card to you.
- Attach this card to the back of the mailpiece, or on the front if space permits.

1. Article Addressed to:
 TTCZ Properties LLC
 PO Box 40909
 Austin, TX 78704
 24416 - EGL Smithers

2. Article Number (Transfer from service label)
 9589 0710 5270 0415 9507 82

COMPLETE THIS SECTION ON DELIVERY

A. Signature
 Agent
 Addressee

B. Received by (Printed Name) C. Date of Delivery
 Seratha S Greys 4-25-24

D. Is delivery address different from item 1? Yes
 If YES, enter delivery address below: No

3. Service Type Santa Fe NM 87504
 Adult Signature Priority Mail Express®
 Adult Signature Restricted Delivery Registered Mail™
 Certified Mail® Registered Mail Restricted Delivery
 Certified Mail Restricted Delivery Signature Confirmation™
 Collect on Delivery Signature Confirmation Restricted Delivery
 Collect on Delivery Restricted Delivery
 Insured Mail
 Insured Mail Restricted Delivery (over \$500)

RECEIVED
 APR 29 2024
 Hinkle Shanor LLP

PS Form 3811, July 2020 PSN 7530-02-000-9053 Domestic Return Receipt

HINKLE SHANOR LLP
 ATTORNEYS AT LAW
 POST OFFICE BOX 2068
 SANTA FE, NEW MEXICO 87504

CERTIFIED MAIL®

9589 0710 5270 0415 9507 82

FIRST-CLASS
 US POSTAGE™ PITNEY BOWES
 ZIP 87501 \$ 008.690
 02 7H
 0006052409 APR 19 2024

RECEIVED
 MAY 06 2024

TTCZ Properties LLC
 PO Box 40909
 Austin, TX 78704

24416 - EGL Smithers

Hinkle Shanor LLP
 Santa Fe NM 87504

78704\$0016 B008

Received by OCD: 7/3/2024 9:08:03 AM

Page 105 of 117

29 8056 5140 0225 0120 6956

**U.S. Postal Service™
CERTIFIED MAIL® RECEIPT**
Domestic Mail Only

For delivery information, visit our website at www.usps.com®.

OFFICIAL USE

Certified Mail Fee \$ _____

Extra Services & Fees (check box, add fee as appropriate)

Return Receipt (hardcopy) \$ _____

Return Receipt (electronic) \$ _____

Certified Mail Restricted Delivery \$ _____

Adult Signature Required \$ _____

Adult Signature Restricted Delivery \$ _____

Postage \$ _____

Total Postage and Fees \$ _____

Postmark Here

Sent To Shirley Barnes Wynn & W. Forrest Wynn, Tr
of Adrienne Wynn 1985 Trust
Street and Apt. No., or PO Box No. PO Box 10505
City, State, ZIP+4® Midland, TX 79702 24416 - EGL Smithers

PS Form 3800, January 2023 PSN 7530-02-000-9047 See Reverse for Instructions

CERTIFIED MAIL®



9589 0710 5270 0415 9508 67

HINKLE SHANOR LLP
ATTORNEYS AT LAW
POST OFFICE BOX 2068
SANTA FE, NEW MEXICO 87504

FIRST-CLASS

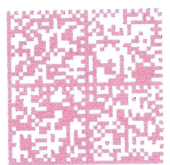

US POSTAGE™ PITNEY BOWES
ZIP 87501 \$ **008.69⁰**
02 7H
0006052409 APR 19 2024

RECEIVED

APR 29 2024

Hinkle Shanor LLP
Santa Fe NM 87504

Shirley Barnes Wynn & W. Forrest Wynn, Tr of Adrienne Wynn 1985 Trust
PO Box 10505
Midland, TX 79702

24416 - EGL Smithers

NIXIE 799 FE 1 0004/25/24
RETURN TO SENDER
ATTEMPTED - NOT KNOWN
UNABLE TO FORWARD
BC: 87504206868 *0968-01164-19-43

ANK
87 50 42 06 86 8

4/23
505

05 9056 5THD 0225 0120 6856

U.S. Postal Service™
CERTIFIED MAIL® RECEIPT
Domestic Mail Only

For delivery information, visit our website at www.usps.com®.

OFFICIAL USE

Certified Mail Fee \$ _____

Extra Services & Fees (check box, add fee as appropriate)

<input type="checkbox"/> Return Receipt (hardcopy)	\$ _____
<input type="checkbox"/> Return Receipt (electronic)	\$ _____
<input type="checkbox"/> Certified Mail Restricted Delivery	\$ _____
<input type="checkbox"/> Adult Signature Required	\$ _____
<input type="checkbox"/> Adult Signature Restricted Delivery	\$ _____

Postage \$ _____

Total Postage and Fees \$ _____

Sent To

Street and Apt. No., or PO Box No. Sleepy Wynn spa W. Forrest Wyn
 PO Box 10505

City, State, ZIP+4® Midland, TX 79702 24416 - EGL Smithers

PS Form 3800, January 2023 PSN 7530-02-000-9047 See Reverse for Instructions

CERTIFIED MAIL®

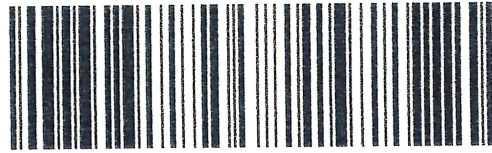

9589 0710 5270 0415 9508 50

HINKLE SHANOR LLP
ATTORNEYS AT LAW
POST OFFICE BOX 2068
SANTA FE, NEW MEXICO 87504

FIRST-CLASS

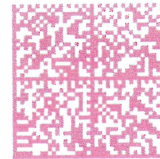

US POSTAGE™ PITNEY BOWES

 ZIP 87501 \$ **008.69**⁰
 02 7H
 0006052409 APR 19 2024

RECEIVED

APR 29 2024

Hinkle Shanor LLP
Santa Fe NM 87504

Sleepy Wynn spa W. Forrest Wyn
PO Box 10505
Midland, TX 79702

4/23
5

24416

NIXIE 799 FE 1 8004/25/24

RETURN TO SENDER
ATTEMPTED - NOT KNOWN
UNABLE TO FORWARD

ANK

BC: 87504206868 *0968-01163-19-43

87504206868

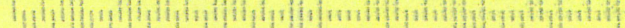

9589 0710 5270 0415 9178 46

U.S. Postal Service
CERTIFIED MAIL® RECEIPT
Domestic Mail Only

For delivery information, visit our website at www.usps.com®.

OFFICIAL USE

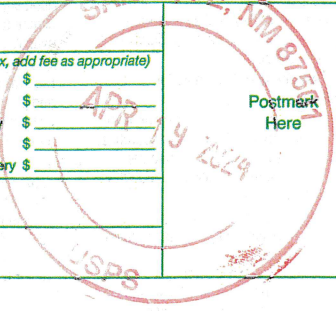
Certified Mail Fee			
\$			
Extra Services & Fees (check box, add fee as appropriate)			
<input type="checkbox"/>	Return Receipt (hardcopy)		\$
<input type="checkbox"/>	Return Receipt (electronic)		\$
<input type="checkbox"/>	Certified Mail Restricted Delivery	\$	
<input type="checkbox"/>	Adult Signature Required	\$	
<input type="checkbox"/>	Adult Signature Restricted Delivery	\$	
Postage			
\$			
Total Postage and Fees			
\$			
Sent To			
Street	McCrea Energy LLC		
	PO Box 2626		
City	Fredericksburg, TX 78624		
	24416 - EGL Smithers		

PS Form 3800, January 2023 PSN 7530-02-000-9047 - See Reverse for Instructions

USPS Tracking®

FAQs >

Tracking Number:

Remove X

9589071052700415917846

Copy

Add to Informed Delivery (<https://informedelivery.usps.com/>)

Latest Update

Your item was picked up at the post office at 1:57 pm on May 6, 2024 in FREDERICKSBURG, TX 78624.

Get More Out of USPS Tracking:

USPS Tracking Plus®

Feedback

Delivered

Delivered, Individual Picked Up at Post Office

FREDERICKSBURG, TX 78624

May 6, 2024, 1:57 pm

Reminder to pick up your item before May 8, 2024

FREDERICKSBURG, TX 78624

April 29, 2024

Available for Pickup

FREDERICKSBURG

1150 N US HIGHWAY 87

FREDERICKSBURG TX 78624-9998

M-F 0830-1600; SAT 0900-1200

April 24, 2024, 11:44 am

Departed USPS Regional Facility

AUSTIN TX DISTRIBUTION CENTER

April 24, 2024, 9:07 am

Arrived at USPS Regional Facility

AUSTIN TX DISTRIBUTION CENTER

April 23, 2024, 11:27 am

In Transit to Next Facility

April 22, 2024

Departed USPS Facility

ALBUQUERQUE, NM 87101

April 20, 2024, 7:53 am

Arrived at USPS Facility

ALBUQUERQUE, NM 87101

April 19, 2024, 9:34 pm

Hide Tracking History

[What Do USPS Tracking Statuses Mean?](https://faq.usps.com/s/article/Where-is-my-package) (https://faq.usps.com/s/article/Where-is-my-package)

Text & Email Updates



USPS Tracking Plus®



Product Information



See Less ^

Track Another Package

Enter tracking or barcode numbers

Need More Help?

Contact USPS Tracking support for further assistance.

FAQs

9589 0710 5270 0415 9178 60

U.S. Postal Service
CERTIFIED MAIL® RECEIPT
Domestic Mail Only

For delivery information, visit our website at www.usps.com®.

OFFICIAL USE

Certified Mail Fee	\$
Extra Services & Fees (check box, add fee as appropriate)	
<input type="checkbox"/> Return Receipt (hardcopy)	\$
<input type="checkbox"/> Return Receipt (electronic)	\$
<input type="checkbox"/> Certified Mail Restricted Delivery	\$
<input type="checkbox"/> Adult Signature Required	\$
<input type="checkbox"/> Adult Signature Restricted Delivery	\$
Postage	\$
Total Postage and Fees	\$

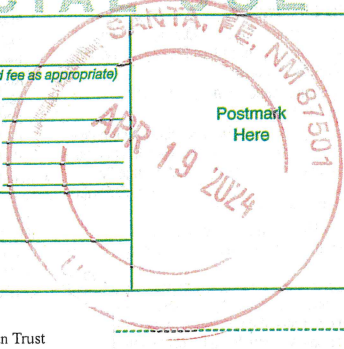

Sent To

Street Robert K. Monaghan,
Trustee of Patrick K Monaghan Trust
2610 W. Sunnyside Avenue

City Chicago, IL 60625 24416 - EGL Smithers

PS Form 3800, January 2023 PSN 7530-02-000-9047 See Reverse for Instructions

USPS Tracking®

FAQs >

Tracking Number:

Remove X

9589071052700415917860

Copy

Add to Informed Delivery (<https://informedelivery.usps.com/>)

Latest Update

Your item was delivered to an individual at the address at 11:23 am on April 23, 2024 in CHICAGO, IL 60625.

Get More Out of USPS Tracking:

USPS Tracking Plus®

Feedback

Delivered

Delivered, Left with Individual

CHICAGO, IL 60625
April 23, 2024, 11:23 am

Arrived at USPS Regional Facility

CHICAGO IL DISTRIBUTION CENTER
April 22, 2024, 9:52 am

In Transit to Next Facility

April 21, 2024

Departed USPS Facility

ALBUQUERQUE, NM 87101
April 20, 2024, 7:53 am

Arrived at USPS Facility

ALBUQUERQUE, NM 87101
April 19, 2024, 9:34 pm

● **Hide Tracking History**

What Do USPS Tracking Statuses Mean? (<https://faq.usps.com/s/article/Where-is-my-package>)

Text & Email Updates



USPS Tracking Plus®



Product Information



See Less ^

Track Another Package

Enter tracking or barcode numbers

Need More Help?

Contact USPS Tracking support for further assistance.

FAQs

9589 0710 5270 0415 9508 74

U.S. Postal Service
CERTIFIED MAIL® RECEIPT
Domestic Mail Only

For delivery information, visit our website at www.usps.com®.

OFFICIAL USE

Certified Mail Fee	\$
Extra Services & Fees (check box, add fee as appropriate)	
<input type="checkbox"/> Return Receipt (hardcopy)	\$
<input type="checkbox"/> Return Receipt (electronic)	\$
<input type="checkbox"/> Certified Mail Restricted Delivery	\$
<input type="checkbox"/> Adult Signature Required	\$
<input type="checkbox"/> Adult Signature Restricted Delivery	\$

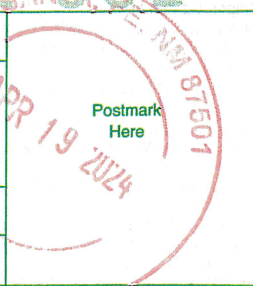

Postage	\$
Total Postage and Fees	\$

Sent To	
Street and Apt. No., or PO Box No.	CF Wynn spa Claude F. Wynn PO Box 6832 Houston, TX 77265
City, State, ZIP+4®	24416 - EGL Smithers

PS Form 3800, January 2023 PSN 7530-02-000-9047 See Reverse for Instructions

USPS Tracking®

FAQs >

Tracking Number:

Remove X

9589071052700415950874

Copy

Add to Informed Delivery (<https://informedelivery.usps.com/>)

Latest Update

Your package is moving within the USPS network and is on track to be delivered to its final destination. It is currently in transit to the next facility.

Get More Out of USPS Tracking:

USPS Tracking Plus®

Delivered

Out for Delivery

Preparing for Delivery

Moving Through Network

In Transit to Next Facility

April 25, 2024

Arrived at USPS Regional Facility

NORTH HOUSTON TX DISTRIBUTION CENTER

April 21, 2024, 7:42 am

Departed USPS Facility

ALBUQUERQUE, NM 87101

April 20, 2024, 7:53 am

Arrived at USPS Facility

ALBUQUERQUE, NM 87101

April 19, 2024, 9:34 pm

Feedback

● **Hide Tracking History**

What Do USPS Tracking Statuses Mean? (<https://faq.usps.com/s/article/Where-is-my-package>)

Text & Email Updates



USPS Tracking Plus®



Product Information



See Less ^

Track Another Package

Enter tracking or barcode numbers

Need More Help?

Contact USPS Tracking support for further assistance.

FAQs

Affidavit of Publication

STATE OF NEW MEXICO
COUNTY OF LEA

I, Daniel Russell, Publisher of the Hobbs News-Sun, a newspaper published at Hobbs, New Mexico, solemnly swear that the clipping attached hereto was published in the regular and entire issue of said newspaper, and not a supplement thereof for a period of 1 issue(s).

Beginning with the issue dated
April 23, 2024
and ending with the issue dated
April 23, 2024.

LEGAL NOTICE
April 23, 2024

This is to notify all interested parties, including Ernest Angeio Jr; Bahnhof Holdings, LP; Barnes Family Partnership; Julie Ellen Barnes; Steve C. Barnes; V. Elaine Barnes spa Viola Elaine Barnes; Burch576 LLC; Cal-Mon Oil Co; Castlerock Exploration LLC; Conrad E. Coffield, dec; DLA Properties; Dark Energy Inc; Davenport Conger Properties LP; Devon Energy Production Co; EOG Resources Inc; Energen Resources Corp; Enoch Energy Inc.; Escondido6154, LLC; FK Cahoon Operating LLC; Gasco Energy Ltd; Grainne LLC; HS Minerals & Realty Ltd; JH Herd; Hill Investments Ltd; Horseshoe Drilling Corp / Horsehoe Oil & Gas Corp; Jalapeno Corp; Jane B. Ramsland Oil & Gas Partnership; AG Kaspar, dec; Kastman Oil Co; Dorothy Jean Keenom, dec; Dorothy Jean Keenom, Sole Trustee of the Nancy Puff Jones Trust; MRC Delaware Resources; MRC Spiral Resources LLC; CD Martin; McCrea Energy LLC; Mesa Disposal LLC; Mobil Producing TX & NM Inc.; Robert K. Monaghan, Tr of Patrick K Monaghan Trust; Nadel & Gussman Capitan LLC; Christine Ray aka Christine Barnes Motycka; SDS Properties Inc; SE Cone Jr aka Stephen E Cone Jr; Sabinal Energy Operating Inc.; Sabinal Resources LLC; Shiloh Oil & Gas Royalties LLC; Solar Flare Investments LLC; TTCZ Properties LLC; Tocar Investments Inc; Wade Petroelum Corp; Waltrip Energy LLC; JM Welborn, Tr of the JM Welborn Trust; CF Wynn spa claude F. Wynn; Shirley Barnes Wynn & W. Forrest Wynn, Tr of Adrienne Wynn 1985 Trust; Sleepy Wynn spa W. Forrest Wyn; Yates Energy Corp; and their successors and assigns, that the New Mexico Oil Conservation Division will conduct a hearing on an application submitted by E.G.L. Resources, Inc. (Case No. 24416). The hearing will be conducted on May 16, 2024 in a hybrid fashion, both in-person at the Energy, Minerals, Natural Resources Department, Wendell Chino Building, Pecos Hall, 1220 South St. Francis Drive, 1st Floor, Santa Fe, NM 87505 and via the WebEx virtual meeting platform. To participate virtually, see the instructions posted on the OCD Hearings website: <https://www.emnrd.nm.gov/ocd/hearing-info/>. E.G.L. Resources, Inc. ("Applicant") seeks an order pooling all uncommitted interests in the Bone Spring formation underlying a 640-acre, more or less, standard horizontal spacing unit comprised of the W/2 of Sections 10 and 15, Township 18 South, Range 33 East, Lea County, New Mexico ("Unit"). Applicant seeks to dedicate the Unit to the following proposed wells ("Wells"): **Smithers 10-15 Fed Com 101H Well**, to be drilled from a surface hole location in the SE/4 SW/4 (Unit N) of Section 15 to a bottom hole location in the NW/4 NW/4 (Unit D) of Section 10; and the **Smithers 10-15 Fed Com 102H, 103H, 201H, and 203H Wells**, to be drilled from a surface hole location in the SE/4 SW/4 (Unit N) of Section 15 to a bottom hole location in the NE/4 NW/4 (Unit C) of Section 10. The completed interval of the **Smithers 10-15 Fed Com 102H Well** will be located within 330' of the quarter-quarter section line separating the W/2 W/2 and E/2 W/2 of Sections 10 and 15 to allow for the creation of a 640-acre standard horizontal spacing unit. The completed intervals of the Wells will be orthodox. Also to be considered will be the cost of drilling and completing the Wells and the allocation of the cost, the designation of Applicant as the operator of the Wells, and a 200% charge for the risk involved in drilling and completing the Wells. The Wells are located approximately 10 miles southeast of Maljamar, New Mexico.
#00289434



Publisher

Sworn and subscribed to before me this
23rd day of April 2024.



Business Manager

My commission expires
January 29, 2027

(Seal) STATE OF NEW MEXICO
NOTARY PUBLIC
GUSSIE RUTH BLACK
COMMISSION # 1087528
COMMISSION EXPIRES 01/29/2027

This newspaper is duly qualified to publish legal notices or advertisements within the meaning of Section 3, Chapter 167, Laws of 1937 and payment of fees for said publication has been made.

02107475

00289434

GILBERT
HINKLE, SHANOR LLP
PO BOX 2068
SANTA FE, NM 87504

E.G.L. Resources, Inc.
Case No. 24416
Exhibit C-4