

**STATE OF NEW MEXICO
ENERGY, MINERALS AND NATURAL RESOURCES DEPARTMENT
OIL CONSERVATION DIVISION**

**APPLICATION OF AVANT OPERATING, LLC FOR
COMPULSORY POOLING AND APPROVAL OF
NON-STANDARD SPACING UNIT, LEA COUNTY,
NEW MEXICO**

CASE NO. 24543

NOTICE OF SUPPLEMENTAL EXHIBITS

Avant Operating, LLC, ("Avant") provides notice that it is supplementing the evidentiary record in this case by replacing Exhibit C-5 to Avant's Exhibit Packet in the above-referenced cases. The replacement exhibit provides for an updated list of committed interest owners and an updated list of parties to be pooled.

Respectfully submitted,

BEATTY & WOZNIAK, P.C.

By: 

Miguel A. Suazo
James P. Parrot
Sophia A. Graham
Kaitlyn A. Luck
Beatty & Wozniak, P.C.
500 Don Gaspar Ave.,
Santa Fe, NM 87505
(505) 946-2090
Fax: 800-886-6566
msuazo@bwenergylaw.com
jparrot@bwenergylaw.com
sgraham@bwenergylaw.com
kluck@bwenergylaw.com

Attorneys for Avant Operating, LLC

**BEFORE THE OIL CONSERVATION DIVISION
EXAMINER HEARING JUNE 27, 2024**

Case Nos. 24543 & 24544

Royal Oak 25 Fed Com #006H
Royal Oak 25 Fed Com #007H
Royal Oak 25 Fed Com #008H
Royal Oak 25 Fed Com #009H
Royal Oak 25 Fed Com #301H
Royal Oak 25 Fed Com #302H
Royal Oak 25 Fed Com #303H
Royal Oak 25 Fed Com #304H
Royal Oak 25 Fed Com #501H
Royal Oak 25 Fed Com #502H
Royal Oak 25 Fed Com #503H
Royal Oak 25 Fed Com #504H
Royal Oak 25 Fed Com #601H
Royal Oak 25 Fed Com #602H
Royal Oak 25 Fed Com #603H
Royal Oak 25 Fed Com #604H

Lea County, New Mexico



STATE OF NEW MEXICO
ENERGY, MINERALS, AND NATURAL RESOURCES DEPARTMENT
OIL CONSERVATION DIVISION

**APPLICATIONS OF AVANT OPERATING, LLC FOR
COMPULSORY POOLING AND APPROVAL OF
NON-STANDARD SPACING UNIT, LEA COUNTY,
NEW MEXICO**

CASE NOS. 24543 & 24544

HEARING PACKAGE
TABLE OF CONTENTS

Avant Exhibit A: Compulsory Pooling Application Checklists

Avant Exhibit B: Filed Applications & Proposed Notices of Hearing

Avant Exhibit C: Prepared by Sophia Guerra, Senior Landman

- Avant Exhibit C-1: General Location Map(s)
- Avant Exhibit C-2: C-102(s)
- Avant Exhibit C-3: Depiction of Spacing Unit
- Avant Exhibit C-4: Interest Calculations for Bone Spring Spacing Unit
- Avant Exhibit C-5: Interest Calculations for Wolfcamp Spacing Unit
- Avant Exhibit C-6: Map of Non-Standard Spacing Unit
- Avant Exhibit C-7: Sample Proposal Letter
- Avant Exhibit C-8: AFEs
- Avant Exhibit C-9: Chronology of Contact

Avant Exhibit D: Prepared by John Harper, Senior Geologist

- Avant Exhibit D-1: Base Map
- Avant Exhibit D-2: Bone Spring Structure Map
- Avant Exhibit D-3: Wolfcamp Structure Map
- Avant Exhibit D-4: Cross Section Locator Maps
- Avant Exhibit D-5: Stratigraphic Cross-Sections

Avant Exhibit E: Notice Affidavit

- Notice Letter to Interested Parties and Offset Owners
- Certified Mail Receipts

Avant Exhibit F: Affidavit of Publication

COMPULSORY POOLING APPLICATION CHECKLIST**ALL INFORMATION IN THE APPLICATION MUST BE SUPPORTED BY SIGNED AFFIDAVITS**

Case: 24543	APPLICANT'S RESPONSE
Date	
Applicant	Avant Operating, LLC
Designated Operator & OGRID (affiliation if applicable)	330396
Applicant's Counsel:	Miguel Suazo, Beatty & Wozniak, P.C.
Case Title:	Application of Avant Operating, LLC FOR Compulsory Pooling and Approval of Non-Standard Spacing Unit, Lea County, New Mexico
Entries of Appearance/Intervenors:	COG Operating LLC; EOG Resources, Inc.; Prima Exploration, Inc.
Well Family	Royal Oak Fed Com
Formation/Pool	
Formation Name(s) or Vertical Extent:	Wolfcamp
Primary Product (Oil or Gas):	Oil
Pooling this vertical extent:	Entire Formation
Pool Name and Pool Code (Only if NSP is requested):	N/A
Well Location Setback Rules (Only if NSP is Requested):	N/A
Spacing Unit	
Type (Horizontal/Vertical)	Horizontal
Size (Acres)	1,280 acres, more or less
Building Blocks:	Quarter-Quarter sections
Orientation:	North-South
Description: TRS/County	All of Sections 25 and 36, T-18-S, R-33-E, Lea County, NM
Standard Horizontal Well Spacing Unit (Y/N), If No, describe <u>and</u> is approval of non-standard unit requested in this application?	No. Applicant seeks approval of non-standard unit.
Other Situations	
Depth Severance: Y/N. If yes, description	No
Proximity Tracts: If yes, description	No
Proximity Defining Well: if yes, description	N/A
Applicant's Ownership in Each Tract	Exhibit C
Well(s)	
Name & API (if assigned), surface and bottom hole location, footages, completion target, orientation, completion status (standard or non-standard)	Add wells as needed
Well #1	<p>Royal Oak 25 Fed Com #006H Well (API No. 30-025-52841)</p> <p>SHL: 320' FNL & 1,280' FWL (Unit D) of Section 25, Township 18 South, Range 33 East, N.M.P.M.</p> <p>BHL: 100' FSL & 330' FWL (Unit M) of Section 36, Township 18 South, Range 33 East, N.M.P.M.</p> <p>Completion Target: Wolfcamp Formation Well Orientation: Standup Completion Location: Standard</p>

Well #2	<p>Royal Oak 25 Fed Com #007H Well (API No. 30-025-53052) SHL: 160' FNL & 1,280' FWL (Unit D) of Section 25, Township 18 South, Range 33 East, N.M.P.M. BHL: 100' FSL & 1,650' FWL (Unit N) of Section 36, Township 18 South, Range 33 East, N.M.P.M.</p> <p>Completion Target: Wolfcamp Formation Well Orientation: Standup Completion Location: Standard</p>
Well #3	<p>Royal Oak 25 Fed Com #008H Well (API No. Pending) SHL: 320' FNL & 1,480' FEL (Unit B) of Section 25, Township 18 South, Range 33 East, N.M.P.M. BHL: 100' FSL & 2,310' FEL (Unit O) of Section 36, Township 18 South, Range 33 East, N.M.P.M.</p> <p>Completion Target: Wolfcamp Formation Well Orientation: Standup Completion Location: Standard</p>
Well #4	<p>Royal Oak 25 Fed Com #009H Well (API No. Pending) SHL: 160' FNL & 1,480' FEL (Unit B) of Section 25, Township 18 South, Range 33 East, N.M.P.M. BHL: 100' FSL & 1,950' FEL (Unit P) of Section 36, Township 18 South, Range 33 East, N.M.P.M.</p> <p>Completion Target: Wolfcamp Formation Well Orientation: Standup Completion Location: Standard</p>
Horizontal Well First and Last Take Points	Exhibit C-2
Completion Target (Formation, TVD and MD)	Exhibits C-7, C-8, D-2, and D-3
AFE Capex and Operating Costs	
Drilling Supervision/Month \$	\$8,000
Production Supervision/Month \$	\$800
Justification for Supervision Costs	Exhibit C
Requested Risk Charge	200%
Notice of Hearing	
Proposed Notice of Hearing	Exhibit B
Proof of Mailed Notice of Hearing (20 days before hearing)	Exhibit E
Proof of Published Notice of Hearing (10 days before hearing)	Exhibit F
Ownership Determination	
Land Ownership Schematic of the Spacing Unit	Exhibits C-3, C-4, and C-5
Tract List (including lease numbers and owners)	Exhibits C-3, C-4, and C-5

Case Nos. 24543 & 24544

Avant Operating, LLC - Exhibit A

If approval of Non-Standard Spacing Unit is requested, Tract List (including lease numbers and owners) of Tracts subject to notice requirements.	Exhibit C-6
Pooled Parties (including ownership type)	Exhibits C-3, C-4, and C-5
Unlocatable Parties to be Pooled	N/A
Ownership Depth Severance (including percentage above & below)	N/A
Joinder	
Sample Copy of Proposal Letter	Exhibit C-7
List of Interest Owners (ie Exhibit A of JOA)	Exhibit C-4 and C-5
Chronology of Contact with Non-Joined Working Interests	Exhibit C-9
Overhead Rates In Proposal Letter	Exhibits C-7 and C-8
Cost Estimate to Drill and Complete	Exhibit C-8
Cost Estimate to Equip Well	Exhibit C-8
Cost Estimate for Production Facilities	Exhibit C-8
Geology	
Summary (including special considerations)	Exhibit D
Spacing Unit Schematic	Exhibits C-2, C-3, D-2, D-3, D-4
Gunbarrel/Lateral Trajectory Schematic	Exhibits C-3, D-2, D-3, D-4
Well Orientation (with rationale)	Exhibit D
Target Formation	Exhibit D
HSU Cross Section	Exhibit D-3, D-4, D-5
Depth Severance Discussion	N/A
Forms, Figures and Tables	
C-102	Exhibit C-2
Tracts	Exhibit C-3
Summary of Interests, Unit Recapitulation (Tracts)	Exhibit C-4 and C-5
General Location Map (including basin)	Exhibits C-1 and D-1
Well Bore Location Map	Exhibits C-2, C-3, and D-4
Structure Contour Map - Subsea Depth	Exhibit D-2 and D-3
Cross Section Location Map (including wells)	Exhibit D-4
Cross Section (including Landing Zone)	Exhibit D-5
Additional Information	
Special Provisions/Stipulations	N/A
CERTIFICATION: I hereby certify that the information provided in this checklist is complete and accurate.	
Printed Name (Attorney or Party Representative):	Miguel Suazo
Signed Name (Attorney or Party Representative):	
Date:	6/20/2024

COMPULSORY POOLING APPLICATION CHECKLIST	
ALL INFORMATION IN THE APPLICATION MUST BE SUPPORTED BY SIGNED AFFIDAVITS	
Case: 24544	APPLICANT'S RESPONSE
Date	
Applicant	Avant Operating, LLC
Designated Operator & OGRID (affiliation if applicable)	330396
Applicant's Counsel:	Miguel Suazo, Beatty & Wozniak, P.C.
Case Title:	Application of Avant Operating, LLC FOR Compulsory Pooling and Approval of Non-Standard Spacing Unit, Lea County, New Mexico
Entries of Appearance/Intervenors:	COG Operating LLC; EOG Resources, Inc.; Prima Exploration, Inc.
Well Family	Royal Oak Fed Com
Formation/Pool	
Formation Name(s) or Vertical Extent:	Bone Spring
Primary Product (Oil or Gas):	Oil
Pooling this vertical extent:	Entire Formation
Pool Name and Pool Code (Only if NSP is requested):	N/A
Well Location Setback Rules (Only if NSP is Requested):	N/A
Spacing Unit	
Type (Horizontal/Vertical)	Horizontal
Size (Acres)	1,280 acres, more or less
Building Blocks:	Quarter-Quarter sections
Orientation:	North-South
Description: TRS/County	All of Sections 25 and 36, T-18-S, R-33-E, Lea County, NM
Standard Horizontal Well Spacing Unit (Y/N), if No, describe <u>and</u> is approval of non-standard unit requested in this application?	No. Applicant seeks approval of non-standard unit.
Other Situations	
Depth Severance: Y/N. If yes, description	No
Proximity Tracts: If yes, description	No
Proximity Defining Well: if yes, description	N/A
Applicant's Ownership in Each Tract	Exhibit C
Well(s)	
Name & API (if assigned), surface and bottom hole location, footages, completion target, orientation, completion status (standard or non-standard)	Add wells as needed
Well #1	<p>Royal Oak 25 Fed Com #301H Well (API No. 30-025-52841)</p> <p>SHL: 320' FNL & 1,340 FWL (Unit C) of Section 25, Township 18 South, Range 33 East, N.M.P.M. BHL: 100' FSL & 990' FWL (Unit M) of Section 36, Township 18 South, Range 33 East, N.M.P.M.</p> <p>Completion Target: Bone Spring Formation Well Orientation: Standup Completion Location: Standard</p>
Well #2	<p>Royal Oak 25 Fed Com #302H Well (API No. 30-025-52843)</p> <p>SHL: 160' FNL & 1,340' FWL (Unit C) of Section 25, Township 18 South, Range 33 East, N.M.P.M. BHL: 100' FSL & 2,310' FWL (Unit N) of Section 36, Township 18 South, Range 33 East, N.M.P.M.</p> <p>Completion Target: Bone Spring Formation Well Orientation: Standup Completion Location: Standard</p>
Well #3	<p>Royal Oak 25 Fed Com #303H Well (API No. Pending)</p> <p>SHL: 320' FNL & 1,420' FEL (Unit B) of Section 25, Township 18 South, Range 33 East, N.M.P.M. BHL: 100' FSL & 990' FEL (Unit O) of Section 36, Township 18 South, Range 33 East, N.M.P.M.</p> <p>Completion Target: Bone Spring Formation Well Orientation: Standup Completion Location: Standard</p>

Well #4	<p>Royal Oak 25 Fed Com #304H Well (API No. Pending) SHL: 160' FNL & 1,420' FEL (Unit B) of Section 25, Township 18 South, Range 33 East, N.M.P.M. BHL: 100' FSL & 330' FEL (Unit P) of Section 36, Township 18 South, Range 33 East, N.M.P.M.</p> <p>Completion Target: Bone Spring Formation Well Orientation: Standup Completion Location: Standard</p>
Well #5	<p>Royal Oak 25 Fed Com #501H Well (API No. 30-025-52844) SHL: 320' FNL & 1,300' FWL (Unit D) of Section 25, Township 18 South, Range 33 East, N.M.P.M. BHL: 100' FSL & 330' FWL (Unit M) of Section 36, Township 18 South, Range 33 East, N.M.P.M.</p> <p>Completion Target: Bone Spring Formation Well Orientation: Standup Completion Location: Standard</p>
Well #6	<p>Royal Oak 25 Fed Com #502H Well (API No. 30-025-52845) SHL: 160' FNL & 1,300' FWL (Unit D) of Section 25, Township 18 South, Range 33 East, N.M.P.M. BHL: 100' FSL & 1,650' FWL (Unit N) of Section 36, Township 18 South, Range 33 East, N.M.P.M.</p> <p>Completion Target: Bone Spring Formation Well Orientation: Standup Completion Location: Standard</p>
Well #7	<p>Royal Oak 25 Fed Com #503H Well (API No. Pending) SHL: 320' FNL & 1,460' FEL (Unit B) of Section 25, Township 18 South, Range 33 East, N.M.P.M. BHL: 100' FSL & 2,310' FEL (Unit O) of Section 36, Township 18 South, Range 33 East, N.M.P.M.</p> <p>Completion Target: Bone Spring Formation Well Orientation: Standup Completion Location: Standard</p>
Well #8	<p>Royal Oak 25 Fed Com #504H Well (API No. Pending) SHL: 160' FNL & 1,460' FEL (Unit B) of Section 25, Township 18 South, Range 33 East, N.M.P.M. BHL: 100' FSL & 990' FEL (Unit P) of Section 36, Township 18 South, Range 33 East, N.M.P.M.</p> <p>Completion Target: Bone Spring Formation Well Orientation: Standup Completion Location: Standard</p>
Well #9	<p>Royal Oak 25 Fed Com #601H Well (API No. 30-025-52846) SHL: 320' FNL & 1,320' FWL (Unit C) of Section 25, Township 18 South, Range 33 East, N.M.P.M. BHL: 100' FSL & 990' FWL (Unit M) of Section 36, Township 18 South, Range 33 East, N.M.P.M.</p> <p>Completion Target: Bone Spring Formation Well Orientation: Standup Completion Location: Standard</p>
Well #10	<p>Royal Oak 25 Fed Com #602H Well (API No. 30-025-52847) SHL: 160' FNL & 1,320' FWL (Unit C) of Section 25, Township 18 South, Range 33 East, N.M.P.M. BHL: 100' FSL & 2,310' FWL (Unit N) of Section 36, Township 18 South, Range 33 East, N.M.P.M.</p> <p>Completion Target: Bone Spring Formation Well Orientation: Standup Completion Location: Standard</p>

Well #11	<p>Royal Oak 25 Fed Com #603H Well (API No. Pending) SHL: 320' FNL & 1,440' FEL (Unit B) of Section 25, Township 18 South, Range 33 East, N.M.P.M. BHL: 100' FSL & 1,650' FEL (Unit O) of Section 36, Township 18 South, Range 33 East, N.M.P.M.</p> <p>Completion Target: Bone Spring Formation Well Orientation: Standup Completion Location: Standard</p>
Well #12	<p>Royal Oak 25 Fed Com #604H Well (API No. Pending) SHL: 160' FNL & 1,440' FEL (Unit B) of Section 25, Township 18 South, Range 33 East, N.M.P.M. BHL: 100' FSL & 330' FEL (Unit P) of Section 36, Township 18 South, Range 33 East, N.M.P.M.</p> <p>Completion Target: Bone Spring Formation Well Orientation: Standup Completion Location: Standard</p>
Horizontal Well First and Last Take Points	Exhibit C-2
Completion Target (Formation, TVD and MD)	Exhibits C-7, C-8, D-2, and D-3
AFE Capex and Operating Costs	
Drilling Supervision/Month \$	\$8,000
Production Supervision/Month \$	\$800
Justification for Supervision Costs	Exhibit C
Requested Risk Charge	200%
Notice of Hearing	
Proposed Notice of Hearing	Exhibit B
Proof of Mailed Notice of Hearing (20 days before hearing)	Exhibit E
Proof of Published Notice of Hearing (10 days before hearing)	Exhibit F
Ownership Determination	
Land Ownership Schematic of the Spacing Unit	Exhibits C-3, C-4, and C-5
Tract List (including lease numbers and owners)	Exhibits C-3, C-4, and C-5
If approval of Non-Standard Spacing Unit is requested, Tract List (including lease numbers and owners) of Tracts subject to notice requirements.	Exhibit C-6
Pooled Parties (including ownership type)	Exhibits C-3, C-4, and C-5
Unlocatable Parties to be Pooled	N/A
Ownership Depth Severance (including percentage above & below)	N/A
Joinder	
Sample Copy of Proposal Letter	Exhibit C-7
List of Interest Owners (ie Exhibit A of JOA)	Exhibit C-4 and C-5
Chronology of Contact with Non-Joined Working Interests	Exhibit C-9
Overhead Rates In Proposal Letter	Exhibits C-7 and C-8
Cost Estimate to Drill and Complete	Exhibit C-8
Cost Estimate to Equip Well	Exhibit C-8
Cost Estimate for Production Facilities	Exhibit C-8
Geology	
Summary (including special considerations)	Exhibit D
Spacing Unit Schematic	Exhibits C-2, C-3, D-2, D-3, D-4
Gunbarrel/Lateral Trajectory Schematic	Exhibits C-3, D-2, D-3, D-4
Well Orientation (with rationale)	Exhibit D
Target Formation	Exhibit D
HSU Cross Section	Exhibit D-3, D-4, D-5
Depth Severance Discussion	N/A
Forms, Figures and Tables	
C-102	Exhibit C-2
Tracts	Exhibit C-3
Summary of Interests, Unit Recapitulation (Tracts)	Exhibit C-4 and C-5
General Location Map (including basin)	Exhibits C-1 and D-1
Well Bore Location Map	Exhibits C-2, C-3, and D-4
Structure Contour Map - Subsea Depth	Exhibit D-2 and D-3
Cross Section Location Map (including wells)	Exhibit D-4
Cross Section (including Landing Zone)	Exhibit D-5
Additional Information	
Special Provisions/Stipulations	N/A
CERTIFICATION: I hereby certify that the information provided in this checklist is complete and accurate.	
Printed Name (Attorney or Party Representative):	Miguel Suazo
Signed Name (Attorney or Party Representative):	
Date:	6/20/2024

STATE OF NEW MEXICO
ENERGY, MINERALS, AND NATURAL RESOURCES DEPARTMENT
OIL CONSERVATION DIVISION

APPLICATION OF AVANT OPERATING,
LLC FOR COMPULSORY POOLING AND
APPROVAL OF NON-STANDARD
HORIZONTAL SPACING UNIT, LEA
COUNTY, NEW MEXICO

Case No. _____

APPLICATION

Avant Operating, LLC, OGRID No. 330396 (“Avant” or “Applicant”), through its undersigned attorneys, hereby files this Application with the Oil Conservation Division (“Division”) pursuant to the provisions of NMSA 1978, § 70-2-17 and 19.15.16.15(B)(5) NMAC, for an order (1) approving a non-standard 1,280-acre, more or less, horizontal spacing unit (“HSU”) composed of all of Sections 25 and 36, Township 18 South, Range 33 East, N.M.P.M. (the “Application Lands”), and (2) pooling all uncommitted mineral interests in the Wolfcamp Formation, designated as an oil pool, underlying said HSU.

In support of its Application, Avant states the following:

1. Avant is a working interest owner in the subject lands and has a right to drill wells thereon.
2. Avant seeks to dedicate all of the Application Lands to form a 1,280-acre, more or less, HSU.
3. Avant seeks to dedicate the above-referenced HSU to the following proposed wells:
 - A. **Royal Oak 25 Fed Com #006H**, which is an oil well that will be horizontally drilled from a surface location in the NW/4NW/4 (Unit D) of Section 25 to a bottom hole location in the Wolfcamp Formation in the SW/4SW/4 (Unit M) of Section 36;

B. **Royal Oak 25 Fed Com #007H**, which is an oil well that will be horizontally drilled from a surface location in the NW/4NW/4 (Unit D) of Section 25 to a bottom hole location in the Wolfcamp Formation in the SE/4SW/4 (Unit N) of Section 36;

C. **Royal Oak 25 Fed Com #008H**, which is an oil well that will be horizontally drilled from a surface location in in the NW/4NE/4 (Unit B) of Section 25 to a bottom hole location in the Wolfcamp Formation in the SE/4SW/4 (Unit O) of Section 36; and

D. **Royal Oak 25 Fed Com #009H**, which is an oil well that will be horizontally drilled from a surface location in in the NW/4NE/4 (Unit B) of Section 25 to a bottom hole location in the Wolfcamp Formation in the SE/4SE/4 (Unit P) of Section 36.

4. The wells are orthodox in their location as defined by 19.15.16.15.(C) NMAC, and the take points and laterals comply with Statewide Rules for setbacks under 19.15.16.15.(C) NMAC.

5. Avant has sought in good faith but has been unable to obtain voluntary agreement from all interest owners in the Wolfcamp Formation underlying the proposed spacing unit to participate in the drilling of the wells or to otherwise commit their interests to the wells.

6. The pooling of all interests in the Wolfcamp Formation within the proposed unit will avoid the drilling of unnecessary wells, prevent waste, and protect correlative rights.

7. Approval of a non-standard horizontal spacing unit is necessary to prevent waste and protect correlative rights.

8. To provide for its just and fair share of the oil and gas underlying the subject lands, Avant requests that all uncommitted interests in this HSU be pooled and that Avant be designated as the operator of the proposed horizontal wells and HSU.

WHEREFORE, Avant requests this Application be set for hearing on June 13th, 2024, before an Examiner of the Oil Conservation Division, and after notice and hearing as required by law, the Division enter an order:

- A. Approving the creation of an approximately 1,280-acre non-standard HSU, composed of the Application Lands, pursuant to 19.15.16.15(B)(5) NMAC;
- B. Pooling all uncommitted interests in the Wolfcamp Formation underlying the HSU within the Application Lands;
- C. Approving the **Royal Oak 25 Fed Com #006H, Royal Oak 25 Fed Com #007H, Royal Oak 25 Fed Com #008H, and Royal Oak 25 Fed Com #009H**, as the wells for the HSU.
- D. Designating Avant as operator of the HSU and the horizontal wells to be drilled thereon;
- E. Authorizing Avant to recover its costs of drilling, equipping, and completing the wells;
- F. Approving actual operating charges and costs of supervision, to the maximum extent allowable, while drilling and after completion, together with a provision adjusting the rates pursuant to the COPAS accounting procedures; and
- G. Setting a 200% charge for the risk assumed by Avant in drilling and completing the wells in the event a working interest owner elects not to participate in the wells, as authorized by NMSA 1978, § 70-2-17.

Respectfully submitted,

BEATTY & WOZNIAK, P.C.

By: 

James P. Parrot
Miguel A. Suazo

Sophia A. Graham
500 Don Gaspar Ave.,
Santa Fe, NM 87505
(505) 946-2090
msuazo@bwenergylaw.com
jparrot@bwenergylaw.com
sgraham@bwenergylaw.com

Attorneys for Avant Operating, LLC

Application of Avant Natural Resources, LLC for Compulsory Pooling and Approval of a Non-Standard Horizontal Spacing Unit, Lea County, New Mexico. Applicant in the above-styled cause seeks an order from the Division: (1) approving a 1,280-acre, more or less, non-standard horizontal spacing and proration unit composed of all of Sections 25 and 36, Township 18 South, Range 33 East, N.M.P.M.; and (2) pooling all uncommitted mineral interests in the Wolfcamp Formation, designated as an oil pool, underlying said unit. The proposed wells to be dedicated to the horizontal spacing unit are the **Royal Oak 25 Fed Com #006H**, which is an oil well that will be horizontally drilled from a surface location in the NW/4NW/4 (Unit D) of Section 25 to a bottom hole location in the Wolfcamp Formation in the SW/4SW/4 (Unit M) of Section 36; **the Royal Oak 25 Fed Com #007H**, which is an oil well that will be horizontally drilled from a surface location in the NW/4NW/4 (Unit D) of Section 25 to a bottom hole location in the Wolfcamp Formation in the SE/4SW/4 (Unit N) of Section 36; **the Royal Oak 25 Fed Com #008H**, which is an oil well that will be horizontally drilled from a surface location in in the NW/4NE/4 (Unit B) of Section 25 to a bottom hole location in the Wolfcamp Formation in the SE/4SW/4 (Unit O) of Section 36; and **the Royal Oak 25 Fed Com #009H**, which is an oil well that will be horizontally drilled from a surface location in in the NW/4NE/4 (Unit B) of Section 25 to a bottom hole location in the Wolfcamp Formation in the SE/4SE/4 (Unit P) of Section 36. The wells are orthodox in location, and the take points and laterals comply with Statewide Rules for setbacks. Also to be considered will be the cost of drilling and completing the wells and the allocation of the costs thereof; actual operating costs and charges for supervision; the designation of the Applicant as Operator of the wells and unit; and a 200% charge for the risk involved in drilling and completing the wells. The wells and lands are located approximately 28 miles west from Hobbs, New Mexico.

STATE OF NEW MEXICO
ENERGY, MINERALS, AND NATURAL RESOURCES DEPARTMENT
OIL CONSERVATION DIVISION

APPLICATION OF AVANT OPERATING,
LLC FOR COMPULSORY POOLING AND
APPROVAL OF NON-STANDARD
HORIZONTAL SPACING UNIT, LEA
COUNTY, NEW MEXICO

Case No. _____

APPLICATION

Avant Operating, LLC, OGRID No. 330396 (“Avant” or “Applicant”), through its undersigned attorneys, hereby files this Application with the Oil Conservation Division (“Division”) pursuant to the provisions of NMSA 1978, § 70-2-17 and 19.15.16.15(B)(5) NMAC, for an order (1) approving a 1,280-acre, more or less, non-standard horizontal spacing unit (“HSU”) composed of all of Sections 25 and 36, Township 18 South, Range 33 East, N.M.P.M. (the “Application Lands”), and (2) pooling all uncommitted mineral interests in the Bone Spring Formation, designated as an oil pool, underlying said HSU.

In support of its Application, Avant states the following:

1. Avant is a working interest owner in the subject lands and has a right to drill wells thereon.
2. Avant seeks to dedicate all of the Application Lands to form a 1,280-acre, more or less, HSU.
3. Avant seeks to dedicate the above-referenced HSU to the following proposed wells:
 - A. **Royal Oak 25 Fed Com #501H**, which is an oil well that will be horizontally drilled from a surface location in the NW/4NW/4 (Unit D) of Section 25 to a bottom hole location in the Bone Spring Formation in the SW/4SW/4 (Unit M) of Section 36;

B. **Royal Oak 25 Fed Com #502H**, which is an oil well that will be horizontally drilled from a surface location in the NW/4NW/4 (Unit D) of Section 25 to a bottom hole location in the Bone Spring Formation in the SE/4SW/4 (Unit N) of Section 36;

C. **Royal Oak 25 Fed Com #301H and Royal Oak 25 Fed Com #601H**, which are oil wells that will be horizontally drilled from a surface location in the NE/4NW/4 (Unit C) of Section 25 to a bottom hole location in the Bone Spring Formation in the SW/4SW/4 (Unit M) of Section 36;

D. **Royal Oak 25 Fed Com #302 and Royal Oak 25 Fed Com #602H**, which are oil wells that will be horizontally drilled from a surface location in the NE/4NW/4 (Unit C) of Section 25 to a bottom hole location in the Bone Spring Formation in the SE/4SW/4 (Unit N) of Section 36;

E. **Royal Oak 25 Fed Com #303H, Royal Oak 25 Fed Com #503H, and Royal Oak 25 Fed Com #603H**, which are oil wells that will be horizontally drilled from a surface location in in the NW/4NE/4 (Unit B) of Section 25 to a bottom hole location in the Bone Spring Formation in the SE/4SW/4 (Unit O) of Section 36; and

F. **Royal Oak 25 Fed Com #304H, Royal Oak 25 Fed Com #504H, and Royal Oak 25 Fed Com #604H**, which are oil wells that will be horizontally drilled from a surface location in in the NW/4NE/4 (Unit B) of Section 25 to a bottom hole location in the Bone Spring Formation in the SE/4SE/4 (Unit P) of Section 36.

4. The wells are orthodox in their location as defined by 19.15.16.15.(C) NMAC, and the take points and laterals comply with Statewide Rules for setbacks under 19.15.16.15.(C) NMAC.

5. Avant has sought in good faith but has been unable to obtain voluntary agreement from all interest owners in the Bone Spring Formation underlying the proposed spacing unit to participate in the drilling of the wells or to otherwise commit their interests to the wells.

6. The pooling of all interests in the Bone Spring Formation within the proposed unit will avoid the drilling of unnecessary wells, prevent waste, and protect correlative rights.

7. Approval of a non-standard horizontal spacing unit is necessary to prevent waste and protect correlative rights.

8. To provide for its just and fair share of the oil and gas underlying the subject lands, Avant requests that all uncommitted interests in this HSU be pooled and that Avant be designated as the operator of the proposed horizontal wells and HSU.

WHEREFORE, Avant requests this Application be set for hearing on June 13th, 2024, before an Examiner of the Oil Conservation Division, and after notice and hearing as required by law, the Division enter an order:

- A. Approving the creation of an approximately 1,280-acre non-standard HSU, composed of the Application Lands, pursuant to 19.15.16.15(B)(5) NMAC;
- B. Pooling all uncommitted interests in the Bone Spring Formation underlying the HSU within the Application Lands;
- C. Approving the **Royal Oak 25 Fed Com #301H, Royal Oak 25 Fed Com #302H, Royal Oak 25 Fed Com #303H, Royal Oak 25 Fed Com #304H, Royal Oak 25 Fed Com #501H, Royal Oak 25 Fed Com #502H, Royal Oak 25 Fed Com #503H, Royal Oak 25 Fed Com #504H, Royal Oak 25 Fed Com #601H, Royal Oak 25 Fed Com #602H, Royal Oak 25 Fed Com #603H, and Royal Oak 25 Fed Com #604H** as the wells for the HSU.

- D. Designating Avant as operator of the HSU and the horizontal wells to be drilled thereon;
- E. Authorizing Avant to recover its costs of drilling, equipping, and completing the wells;
- F. Approving actual operating charges and costs of supervision, to the maximum extent allowable, while drilling and after completion, together with a provision adjusting the rates pursuant to the COPAS accounting procedures; and
- G. Setting a 200% charge for the risk assumed by Avant in drilling and completing the wells in the event a working interest owner elects not to participate in the wells, as authorized by NMSA 1978, § 70-2-17.

Respectfully submitted,

BEATTY & WOZNIAK, P.C.

By:  _____

James P. Parrot
Miguel A. Suazo
Sophia A. Graham
500 Don Gaspar Ave.,
Santa Fe, NM 87505
(505) 946-2090
msuazo@bwenergylaw.com
jparrot@bwenergylaw.com
sgraham@bwenergylaw.com

Attorneys for Avant Operating, LLC

Application of Avant Natural Resources, LLC for Compulsory and Approving a Non-Standard Horizontal Spacing Unit and Pooling, Lea County, New Mexico. Applicant in the above-styled cause seeks an order from the Division: (1) approving a 1,280-acre, more or less, non-standard horizontal spacing and proration unit composed of all of Sections 25 and 36, Township 18 South, Range 33 East, N.M.P.M.; and (2) pooling all uncommitted mineral interests in the Bone Spring Formation, designated as an oil pool, underlying said unit. The proposed wells to be dedicated to the horizontal spacing unit are **Royal Oak 25 Fed Com #501H**, which is an oil well that will be horizontally drilled from a surface location in the NW/4NW/4 (Unit D) of Section 25 to a bottom hole location in the Bone Spring Formation in the SW/4SW/4 (Unit M) of Section 36; **Royal Oak 25 Fed Com #502H**, which is an oil well that will be horizontally drilled from a surface location in the NW/4NW/4 (Unit D) of Section 25 to a bottom hole location in the Bone Spring Formation in the SE/4SW/4 (Unit N) of Section 36; **Royal Oak 25 Fed Com #301H** and **Royal Oak 25 Fed Com #601H**, which are oil wells that will be horizontally drilled from a surface location in the NE/4NW/4 (Unit C) of Section 25 to a bottom hole location in the Bone Spring Formation in the SW/4SW/4 (Unit M) of Section 36; **Royal Oak 25 Fed Com #302** and **Royal Oak 25 Fed Com #602H**, which are oil wells that will be horizontally drilled from a surface location in the NE/4NW/4 (Unit C) of Section 25 to a bottom hole location in the Bone Spring Formation in the SE/4SW/4 (Unit N) of Section 36; **Royal Oak 25 Fed Com #303H**, **Royal Oak 25 Fed Com #503H**, and **Royal Oak 25 Fed Com #603H**, which are oil wells that will be horizontally drilled from a surface location in in the NW/4NE/4 (Unit B) of Section 25 to a bottom hole location in the Bone Spring Formation in the SE/4SW/4 (Unit O) of Section 36; and **Royal Oak 25 Fed Com #304H**, **Royal Oak 25 Fed Com #504H**, and **Royal Oak 25 Fed Com #604H**, which are oil wells that will be horizontally drilled from a surface location in in the NW/4NE/4 (Unit B) of Section 25 to a bottom hole location in the Bone Spring Formation in the SE/4SE/4 (Unit P) of Section 36. The wells are orthodox in location, and the take points and laterals comply with Statewide Rules for setbacks. Also to be considered will be the cost of drilling and completing the wells and the allocation of the costs thereof; actual operating costs and charges for supervision; the designation of the Applicant as Operator of the wells and unit; and a 200% charge for the risk involved in drilling and completing the wells. The wells and lands are located approximately 28 miles west from Hobbs, New Mexico.

**STATE OF NEW MEXICO
ENERGY, MINERALS, AND NATURAL RESOURCES DEPARTMENT
OIL CONSERVATION DIVISION**

**APPLICATIONS OF AVANT OPERATING, LLC
FOR COMPULSORY POOLING AND
APPROVAL OF NON-STANDARD SPACING
UNIT, LEA COUNTY, NEW MEXICO**

CASE NOS. 24543 & 24544

AFFIDAVIT OF SOPHIA GUERRA

Sophia Guerra, being first duly sworn upon oath, deposes and states as follows:

1. My name is Sophia Guerra, and I am employed by Avant Operating, LLC (“Avant”) as a Senior Landman.

2. I have previously testified before the New Mexico Oil Conservation Division (“Division”), and my qualifications as an expert in petroleum land matters were accepted and made a matter of record. I have several years of experience in petroleum land matters, and I have worked directly or in a supervisory role with the properties that are the subject of these matters.

3. I am familiar with the applications filed by Avant in the above-referenced cases and the status of the lands in the subject lands.

4. I am submitting this affidavit in support of Avant’s applications in the above-referenced cases pursuant to 19.15.4.12.(A)(1) NMAC. None of the parties proposed to be pooled in these cases indicated opposition to this matter proceeding by affidavit, and I do not expect opposition at the hearing.

5. Under Case No. 24543, Avant seeks an order (1) approving a non-standard 1,280-acre, more or less, horizontal spacing unit (“HSU”) composed of all of Sections 25 and 36, Township 18 South, Range 33 East, N.M.P.M. (the “Application Lands”), and (2) pooling all

uncommitted mineral interests in the Wolfcamp Formation, designated as an oil pool, underlying said HSU.

6. Under Case No. 24544, Avant seeks an order (1) approving a non-standard 1,280-acre, more or less, horizontal spacing unit (“HSU”) underlying the Application Lands, and (2) pooling all uncommitted mineral interests in the Bone Spring Formation, designated as an oil pool, underlying said HSU.

7. **Avant Exhibit C-1** is a general location map showing the proposed Bone Spring and Wolfcamp formation spacing units. The acreage subject to the applications are federal and state lands.

8. **Avant Exhibit C-2** contains the Form C-102s reflecting that the proposed Bone Spring and Wolfcamp wells to be drilled and completed in the subject unit. The location of each well is orthodox and meets the Division’s offset requirements.

9. A review of the Bone Spring and Wolfcamp formations underlying the subject lands indicated that there are no overlapping spacing units in these formations.

10. **Avant Exhibit C-3** outlines the proposed Bone Spring and Wolfcamp units and tracts therein.

11. **Avant Exhibit C-4** sets forth the ownership of the parties being pooled in the Bone Spring Formation and the nature of their interests and **Avant Exhibit C-5** sets forth the ownership of the parties being pooled in the Wolfcamp Formation. These exhibits identify the tract number and spacing unit percentage interest for each mineral owner.

12. **Avant Exhibit C-6** is a map depicting the non-standard spacing unit in relation to the outline of a standard spacing unit. The map also identified the interest owners in the tracts surrounding the proposed units, who were also provided notice of the applications.

13. Avant's request for approval of non-standard spacing units will allow it to consolidate surface facilities and will consequently prevent surface, environmental, and economic waste. As a result, approval of a non-standard spacing unit is necessary to prevent waste and protect correlative rights.

14. **Avant Exhibit C-7** contains a sample well proposal letter sent in March and April of 2024 to each mineral interest owner.

15. **Avant Exhibit C-8** contains the AFE for each proposed well. The estimated costs of the wells set forth in the AFEs is fair, reasonable, and comparable to the costs of other wells of similar depths and lengths drilled in this area of New Mexico.

16. Avant requests overhead and administrative rates of \$8,000/month for drilling each well and \$800/month for producing each well. These rates are fair and comparable to the rates charged by other operators for wells of this type in this area of New Mexico. Avant respectfully requests that these administrative and overhead costs be incorporated into any orders entered by the Division in these cases.

17. Avant requests the maximum cost, plus 200% risk charge be assessed against nonconsenting working interest owners.

18. **Avant Exhibit C-9** sets forth a chronology of the contacts with owners. Avant has made a good faith effort to obtain voluntary joinder of the interest owners in the proposed wells.

In compiling these addresses, I conducted a diligent search of the public records in Lea County, New Mexico, where the wells are located, and of phone directories and did computer searches to locate the contact information for parties entitled to notification. All interest owners were locatable and noticed, and there are no unleased mineral interest owners. Avant caused notice to be published in the Hobbs News-Sun, a newspaper of general circulation in Lea County, New

Mexico. I provided the law firm of Beatty & Wozniak, P.C. with the names and addresses for these mineral owners and instructed that each owner be provided notice of the hearing in these matters.

19. Avant requests that it be designated operator of the unit and wells.

20. **Exhibit C-1** through **Exhibit C-9** were either prepared by me or compiled from Avant's company business records under my direction and supervision.

21. The granting of these applications for compulsory pooling and approval of non-standard spacing units is in the best interest of conservation, the prevention of waste, and the protection of correlative rights, and will avoid the drilling of unnecessary wells.

22. I hereby swear that to the best of my knowledge and belief, all of the matters set forth herein and in the exhibits are true, correct, and accurate.

[Remainder of page left intentionally blank]

FURTHER AFFIANT SAYETH NOT.

Dated this 13th day of June, 2024.



 Sophia Guerra
 Avant Operating, LLC

STATE OF COLORADO)
) ss.
 CITY OF DENVER)

The foregoing instrument was subscribed and sworn to before me this 13th day of June, 2024, by Sophia Guerra, Senior Landman for Avant Operating, LLC.

Witness my hand and official seal.

My commission expires: 8/26/2025

KATELYN DICK Notary Public State of Colorado Notary ID # 20214034126 My Commission Expires 08-26-2025



General Location Map

Royal Oak 25 Fed Com

#301H-#304H / #501H-#504H / #601H-#604H / #006H-#009H

Avant Operating, LLC

Case Nos. 24543 & 24544

Exhibit C-1



ALL of Section 25, Township 18 South, Range 33 East, N.M.P.M., & ALL of Section 36, Township 18 South, Range 33 East, N.M.P.M., Lea County, New Mexico



DISTRICT I
1825 N. French Dr., Hobbs, N.M. 88240
Phone: (575) 393-6161 Fax: (575) 393-0720

State of New Mexico
Energy, Minerals & Natural Resources Department

Form C-102

Revised August 1, 2011

DISTRICT II
811 S. First St., Artesia, N.M. 88210
Phone: (575) 748-1283 Fax: (575) 748-9720

OIL CONSERVATION DIVISION

Submit one copy to appropriate
District Office

DISTRICT III
1000 Rio Brazos Rd., Aztec, N.M. 87410
Phone: (505) 334-6178 Fax: (505) 334-6170

1220 South St. Francis Dr.
Santa Fe, N.M. 87505

AMENDED REPORT

DISTRICT IV
1220 S. St. Francis Dr., Santa Fe, N.M. 87505
Phone: (505) 476-3480 Fax: (505) 476-3482

WELL LOCATION AND ACREAGE DEDICATION PLAT

¹ API Number		² Pool Code		³ Pool Name	
⁴ Property Code		⁵ Property Name ROYAL OAK 25 FED COM			⁶ Well Number 006H
⁷ OGRID No.		⁸ Operator Name AVANT OPERATING, LLC			⁹ Elevation 3869

¹⁰ Surface Location

UL or lot no.	Section	Township	Range	Lot Idn	Feet from the	North/South line	Feet from the	East/West line	County
D	25	18 S	33 E		320	NORTH	1280	WEST	LEA

¹¹ Bottom Hole Location If Different From Surface

UL or lot no.	Section	Township	Range	Lot Idn	Feet from the	North/South line	Feet from the	East/West line	County
M	36	18 S	33 E		100	SOUTH	330	WEST	LEA

¹² Dedicated Acres	¹³ Joint or Infill	¹⁴ Consolidation Code	¹⁵ Order No.
-------------------------------	-------------------------------	----------------------------------	-------------------------

NO ALLOWABLE WILL BE ASSIGNED TO THIS COMPLETION UNTIL ALL INTERESTS HAVE BEEN CONSOLIDATED OR A NON-STANDARD UNIT HAS BEEN APPROVED BY THE DIVISION

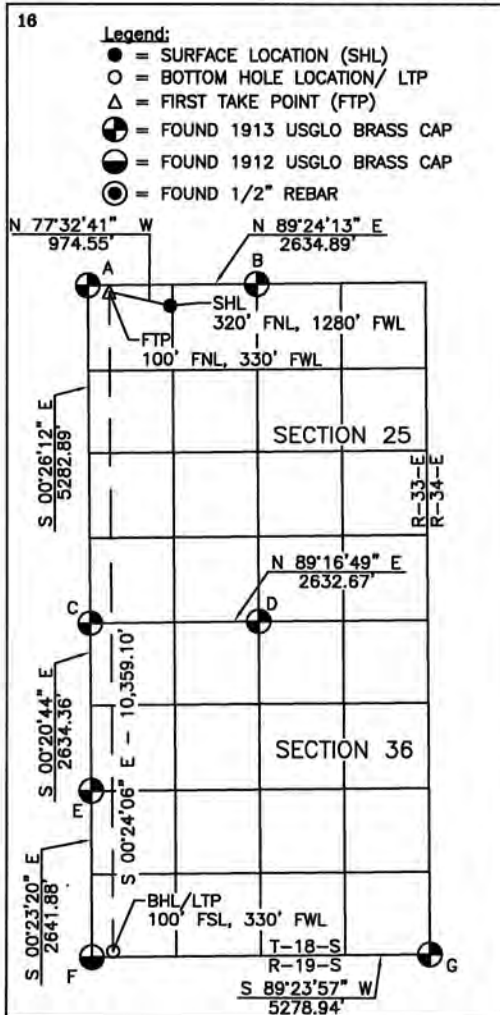

SCALE: 1"=3000'

SURFACE LOCATION
NAD 83 NME, NMSPC ZONE 3001
Y= 628239.69 N
X= 760410.37 E
LAT: 32.7250464° N
LONG: 103.6209643° W

FIRST TAKE POINT
NAD 83 NME, NMSPC ZONE 3001
100' FNL, 330' FWL
SEC. 25, T18S, R33E
Y= 628449.88 N
X= 759458.76 E
LAT: 32.7256417° N
LONG: 103.6240539° W

**LAST TAKE POINT/
BOTTOM HOLE LOCATION**
NAD 83 NME, NMSPC ZONE 3001
Y= 618091.03 N
X= 759531.40 E
LAT: 32.6971692° N
LONG: 103.6240431° W

CORNER COORDINATES TABLE
NAD 83 NME, NMSPC ZONE 3001

A - Y= 628546.44 N, X= 759128.02 E
B - Y= 628573.87 N, X= 761762.76 E
C - Y= 623263.71 N, X= 759168.27 E
D - Y= 623296.78 N, X= 761800.73 E
E - Y= 620629.40 N, X= 759184.16 E
F - Y= 617987.58 N, X= 759202.09 E
G - Y= 618042.94 N, X= 764480.74 E

CORNER COORDINATES TABLE
NAD 83 NME, NMSPC ZONE 3001

A - LAT.=32.7259132° N, LONG.=103.6251273° W
B - LAT.=32.7259398° N, LONG.=103.6165596° W
C - LAT.=32.7113929° N, LONG.=103.6251112° W
D - LAT.=32.7114352° N, LONG.=103.6165522° W
E - LAT.=32.7041523° N, LONG.=103.6251167° W
F - LAT.=32.6968909° N, LONG.=103.6251158° W
G - LAT.=32.6969450° N, LONG.=103.6079563° W

17 OPERATOR CERTIFICATION

I hereby certify that the information contained herein is true and complete to the best of my knowledge and belief, and that this organization either owns a working interest or unleased mineral interest in the land including the proposed bottom hole location or has a right to drill this well at this location pursuant to a contract with an owner of such a mineral or working interest, or to a voluntary pooling agreement or a compulsory pooling order heretofore entered by the division.

Signature _____ Date _____

Printed Name _____

E-mail Address _____

18 SURVEYOR CERTIFICATION

I hereby certify that the well location shown on this plat was plotted from field notes of actual surveys made by me or under my supervision, and that the same is true and correct to the best of my belief.

10/28/22
Date of Survey

Signature and Seal of Professional Surveyor

Certificate Number _____

DISTRICT I
1625 N. French Dr., Hobbs, N.M. 88240
Phone: (575) 393-6161 Fax: (575) 393-0720

DISTRICT II
811 S. First St., Artesia, N.M. 88210
Phone: (575) 748-1283 Fax: (575) 748-9720

DISTRICT III
1000 Rio Brazos Rd., Aztec, N.M. 87410
Phone: (505) 334-6178 Fax: (505) 334-6170

DISTRICT IV
1220 S. St. Francis Dr., Santa Fe, N.M. 87505
Phone: (505) 476-3460 Fax: (505) 476-3462

State of New Mexico
Energy, Minerals & Natural Resources Department

OIL CONSERVATION DIVISION
1220 South St. Francis Dr.
Santa Fe, N.M. 87505

Form C-102

Revised August 1, 2011

Submit one copy to appropriate
District Office

AMENDED REPORT

WELL LOCATION AND ACREAGE DEDICATION PLAT

¹ API Number		² Pool Code		³ Pool Name	
⁴ Property Code		⁵ Property Name		⁶ Well Number	
		ROYAL OAK 25 FED COM		007H	
⁷ OGRID No.		⁸ Operator Name		⁹ Elevation	
		AVANT OPERATING, LLC		3866	

¹⁰ Surface Location

UL or lot no.	Section	Township	Range	Lot Idn	Feet from the	North/South line	Feet from the	East/West line	County
D	25	18 S	33 E		160	NORTH	1280	WEST	LEA

¹¹ Bottom Hole Location If Different From Surface

UL or lot no.	Section	Township	Range	Lot Idn	Feet from the	North/South line	Feet from the	East/West line	County
N	36	18 S	33 E		100	SOUTH	1650	WEST	LEA

¹² Dedicated Acres	¹³ Joint or Infill	¹⁴ Consolidation Code	¹⁵ Order No.

NO ALLOWABLE WILL BE ASSIGNED TO THIS COMPLETION UNTIL ALL INTERESTS HAVE BEEN CONSOLIDATED OR A NON-STANDARD UNIT HAS BEEN APPROVED BY THE DIVISION

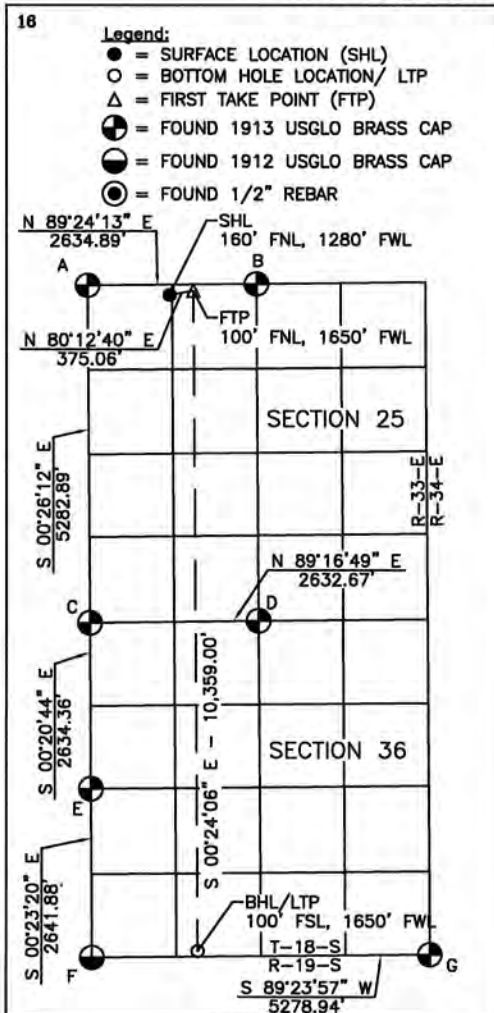

SCALE: 1"=3000'

SURFACE LOCATION
NAD 83 NME, NMSPC ZONE 3001
Y= 628399.85 N
X= 760409.10 E
LAT: 32.7254866° N
LONG: 103.6209650° W

FIRST TAKE POINT
NAD 83 NME, NMSPC ZONE 3001
100' FNL, 1650' FWL
SEC. 25, T18S, R33E
Y= 628463.62 N
X= 760778.70 E
LAT: 32.7256551° N
LONG: 103.6197618° W

**LAST TAKE POINT/
BOTTOM HOLE LOCATION**
NAD 83 NME, NMSPC ZONE 3001
Y= 618104.88 N
X= 760851.33 E
LAT: 32.6971829° N
LONG: 103.6197523° W

CORNER COORDINATES TABLE
NAD 83 NME, NMSPC ZONE 3001

A	- Y= 628546.44 N, X= 759128.02 E
B	- Y= 628573.87 N, X= 761762.76 E
C	- Y= 623263.71 N, X= 759168.27 E
D	- Y= 623296.78 N, X= 761800.73 E
E	- Y= 620629.40 N, X= 759184.16 E
F	- Y= 617987.58 N, X= 759202.09 E
G	- Y= 618042.94 N, X= 764480.74 E

CORNER COORDINATES TABLE
NAD 83 NME, NMSPC ZONE 3001

A	- LAT.=32.7259132° N, LONG.=103.6251273° W
B	- LAT.=32.7259398° N, LONG.=103.6165596° W
C	- LAT.=32.7113929° N, LONG.=103.6251112° W
D	- LAT.=32.7114352° N, LONG.=103.6165522° W
E	- LAT.=32.7041523° N, LONG.=103.6251167° W
F	- LAT.=32.6968909° N, LONG.=103.6251158° W
G	- LAT.=32.6969450° N, LONG.=103.6079563° W

17 OPERATOR CERTIFICATION

I hereby certify that the information contained herein is true and complete to the best of my knowledge and belief, and that this organization either owns a working interest or unleased mineral interest in the land including the proposed bottom hole location or has a right to drill this well at this location pursuant to a contract with an owner of such a mineral or working interest, or to a voluntary pooling agreement or a compulsory pooling order heretofore entered by the division.

Signature: *[Signature]* Date: _____

Printed Name: _____

E-mail Address: _____

18 SURVEYOR CERTIFICATION

I hereby certify that the well location shown on this plat was plotted from field notes of actual surveys made by me or under my supervision, and that the same is true and correct to the best of my belief.

10/28/22
Date of Survey

Signature and Seal of Professional Surveyor: *[Signature]*

MARSHALL W. LINDEEN
NEW MEXICO
17078
12-28-22
PROFESSIONAL SURVEYOR

17078
Certificate Number

DISTRICT I
1825 N. French Dr., Hobbs, N.M. 88240
Phone: (575) 393-6161 Fax: (575) 393-0720

State of New Mexico
Energy, Minerals & Natural Resources Department

Form C-102

DISTRICT II
811 S. First St., Artesia, N.M. 88210
Phone: (575) 748-1283 Fax: (575) 748-9720

Revised August 1, 2011

OIL CONSERVATION DIVISION

Submit one copy to appropriate
District Office

DISTRICT III
1000 Rio Brazos Rd., Aztec, N.M. 87410
Phone: (505) 334-6178 Fax: (505) 334-6170

1220 South St. Francis Dr.
Santa Fe, N.M. 87505

DISTRICT IV
1220 S. St. Francis Dr., Santa Fe, N.M. 87505
Phone: (505) 476-3480 Fax: (505) 476-3482

AMENDED REPORT

WELL LOCATION AND ACREAGE DEDICATION PLAT

¹ API Number		² Pool Code		³ Pool Name	
⁴ Property Code		⁵ Property Name ROYAL OAK 25 FED COM			⁶ Well Number 008H
⁷ OGRID No.		⁸ Operator Name AVANT OPERATING, LLC			⁹ Elevation 3905

¹⁰ Surface Location

UL or lot no.	Section	Township	Range	Lot Idn	Feet from the	North/South line	Feet from the	East/West line	County
B	25	18 S	33 E		320	NORTH	1480	EAST	LEA

¹¹ Bottom Hole Location If Different From Surface

UL or lot no.	Section	Township	Range	Lot Idn	Feet from the	North/South line	Feet from the	East/West line	County
O	36	18 S	33 E		100	SOUTH	2310	EAST	LEA

¹² Dedicated Acres SECTION 25: NE/4 NE/4, W/2 E/2, E/2 W/2; 360 Ac. SECTION 36: W/2 E/2, E/2 W/2; 320 Ac. TOTAL: 680 Ac.					¹³ Joint or Infill		¹⁴ Consolidation Code		¹⁵ Order No.	
--	--	--	--	--	-------------------------------	--	----------------------------------	--	-------------------------	--

NO ALLOWABLE WILL BE ASSIGNED TO THIS COMPLETION UNTIL ALL INTERESTS HAVE BEEN CONSOLIDATED OR A NON-STANDARD UNIT HAS BEEN APPROVED BY THE DIVISION

¹⁶ Legend:

- = SURFACE LOCATION (SHL)
- = BOTTOM HOLE LOCATION/ LTP
- △ = FIRST TAKE POINT/PPP-1
- = KICK OFF POINT (KOP)
- ◇ = LANDING POINT (LP)
- ⊙ = FOUND 1913 USGLO BRASS CAP
- ⊙ = FOUND 1912 USGLO BRASS CAP
- ⊙ = FOUND 1/2" REBAR

SURFACE LOCATION

NAD 83 NME, NMSPC ZONE 3001
Y= 628266.54 N
X= 762921.48 E
LAT: 32.7250736° N
LONG: 103.6127988° W

KICK OFF POINT

NAD 83 NME, NMSPC ZONE 3001
50' FNL, 2310' FEL
SEC. 25, T18S, R33E
Y= 628527.43 N
X= 762089.33 E
LAT: 32.7258061° N
LONG: 103.6154988° W

FIRST TAKE POINT/PPP-1

NAD 83 NME, NMSPC ZONE 3001
100' FNL, 2310' FEL
SEC. 25, T18S, R33E
Y= 628477.43 N
X= 762089.73 E
LAT: 32.7256687° N
LONG: 103.6154986° W

LANDING POINT

NAD 83 NME, NMSPC ZONE 3001
525' FNL, 2310' FEL
SEC. 25, T18S, R33E
Y= 628052.44 N
X= 762093.14 E
LAT: 32.7245006° N
LONG: 103.6154969° W

PPP-2

NAD 83 NME, NMSPC ZONE 3001
2639' FNL, 2311' FEL
SEC. 25, T18S, R33E
Y= 625938.08 N
X= 762109.53 E
LAT: 32.7186890° N
LONG: 103.6154902° W

PPP-3

NAD 83 NME, NMSPC ZONE 3001
0' FNL, 2311' FEL
SEC. 36, T18S, R33E
Y= 623300.30 N
X= 762129.96 E
LAT: 32.7114388° N
LONG: 103.6154818° W

LAST TAKE POINT/
BOTTOM HOLE LOCATION

NAD 83 NME, NMSPC ZONE 3001
Y= 618118.71 N
X= 762170.10 E
LAT: 32.6971965° N
LONG: 103.6154653° W

¹⁷ OPERATOR CERTIFICATION

I hereby certify that the information contained herein is true and complete to the best of my knowledge and belief, and that this organization either owns a working interest or unleased mineral interest in the land including the proposed bottom hole location or has a right to drill this well at this location pursuant to a contract with an owner of such a mineral or working interest, or to a voluntary pooling agreement or a compulsory pooling order heretofore entered by the division.

Signature _____ Date _____
Printed Name _____
E-mail Address _____

¹⁸ SURVEYOR CERTIFICATION

I hereby certify that the well location shown on this plat was plotted from field notes of actual surveys made by me or under my supervision, and that the same is true and correct to the best of my belief.

10/30/22

Date of Survey
Plat Revised: 5/01/23
Signature and Seal of Professional Surveyor



17078
Certificate Number

CORNER COORDINATES TABLE

NAD 83 NME, NMSPC ZONE 3001

A - Y= 628573.87 N, X= 761762.76 E
B - Y= 628602.65 N, X= 764398.80 E
C - Y= 623296.78 N, X= 761800.73 E
D - Y= 623325.01 N, X= 764441.19 E
E - Y= 620684.05 N, X= 764460.83 E
F - Y= 617987.58 N, X= 759202.09 E
G - Y= 618042.94 N, X= 764480.74 E

CORNER COORDINATES TABLE

NAD 83 NME, NMSPC ZONE 3001

A - LAT.=32.7259398° N, LONG.=103.6165596° W
B - LAT.=32.7259696° N, LONG.=103.6079878° W
C - LAT.=32.7114352° N, LONG.=103.6165522° W
D - LAT.=32.7114634° N, LONG.=103.6079674° W
E - LAT.=32.7042045° N, LONG.=103.6079623° W
F - LAT.=32.6968909° N, LONG.=103.6251158° W
G - LAT.=32.6969450° N, LONG.=103.6079563° W

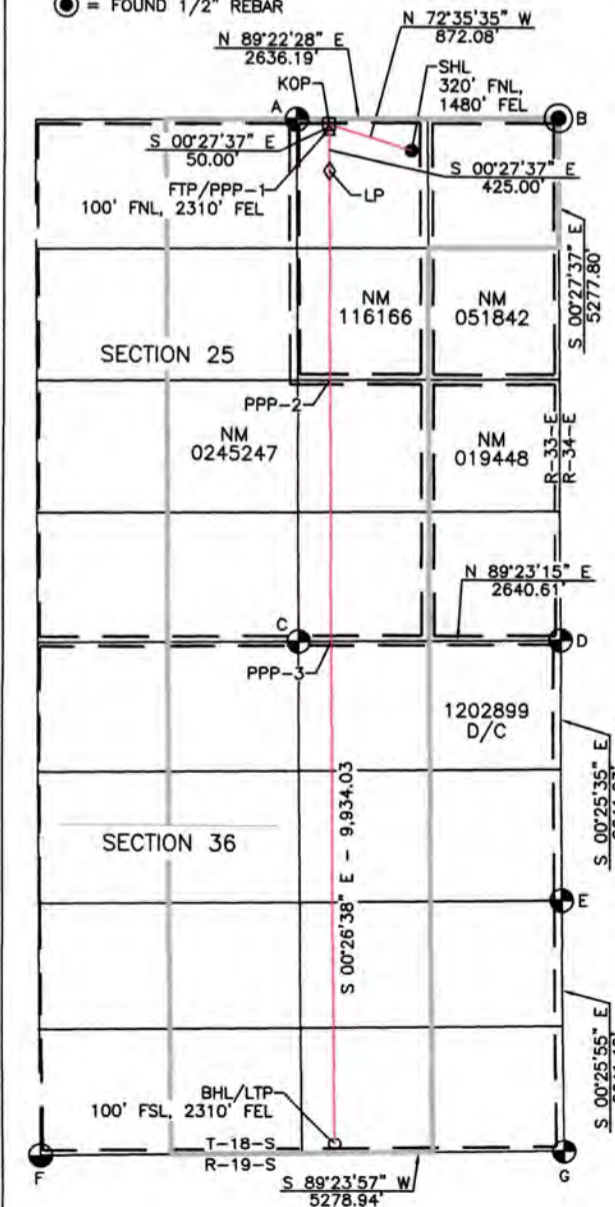

DISTRICT I
1625 N. French Dr., Hobbs, N.M. 88240
Phone: (575) 393-6161 Fax: (575) 393-0720

State of New Mexico
Energy, Minerals & Natural Resources Department

Form C-102

Revised August 1, 2011

DISTRICT II
811 S. First St., Artesia, N.M. 88210
Phone: (575) 748-1283 Fax: (575) 748-9720

OIL CONSERVATION DIVISION

Submit one copy to appropriate

DISTRICT III
1000 Rio Brazos Rd., Aztec, N.M. 87410
Phone: (505) 334-6178 Fax: (505) 334-6170

1220 South St. Francis Dr.
Santa Fe, N.M. 87505

District Office

DISTRICT IV
1220 S. St. Francis Dr., Santa Fe, N.M. 87505
Phone: (505) 476-3460 Fax: (505) 476-3462

AMENDED REPORT

WELL LOCATION AND ACREAGE DEDICATION PLAT

¹ API Number		² Pool Code		³ Pool Name	
⁴ Property Code		⁵ Property Name ROYAL OAK 25 FED COM			⁶ Well Number 009H
⁷ OGRID No.		⁸ Operator Name AVANT OPERATING, LLC			⁹ Elevation 3905

¹⁰ Surface Location

UL or lot no.	Section	Township	Range	Lot Idn	Feet from the	North/South line	Feet from the	East/West line	County
B	25	18 S	33 E		160	NORTH	1480	EAST	LEA

¹¹ Bottom Hole Location If Different From Surface

UL or lot no.	Section	Township	Range	Lot Idn	Feet from the	North/South line	Feet from the	East/West line	County
O	36	18 S	33 E		100	SOUTH	1950	EAST	LEA

¹² Dedicated Acres SECTION 25: NE/4 NE/4, W/2 E/2; 200 Ac. SECTION 36: W/2 E/2; 160 Ac. TOTAL: 360 Ac.				¹³ Joint or Infill	¹⁴ Consolidation Code	¹⁵ Order No.
--	--	--	--	-------------------------------	----------------------------------	-------------------------

NO ALLOWABLE WILL BE ASSIGNED TO THIS COMPLETION UNTIL ALL INTERESTS HAVE BEEN CONSOLIDATED OR A NON-STANDARD UNIT HAS BEEN APPROVED BY THE DIVISION

¹⁸ Legend:

- = SURFACE LOCATION (SHL)
- = BOTTOM HOLE LOCATION/ LTP
- △ = FIRST TAKE POINT/PPP-1
- = KICK OFF POINT (KOP)
- ◇ = LANDING POINT (LP)
- = FOUND 1913 USGLO BRASS CAP
- = FOUND 1912 USGLO BRASS CAP
- = FOUND 1/2" REBAR

SURFACE LOCATION
NAD 83 NME, NMSPC ZONE 3001
Y = 628426.51 N
X = 762920.08 E
LAT: 32.7255133° N
LONG: 103.6127998° W

KICK OFF POINT
NAD 83 NME, NMSPC ZONE 3001
50' FNL, 1950' FEL
SEC. 25, T18S, R33E
Y = 628531.36 N
X = 762449.31 E
LAT: 32.7258102° N
LONG: 103.6143282° W

FIRST TAKE POINT/PPP-1
NAD 83 NME, NMSPC ZONE 3001
100' FNL, 1950' FEL
SEC. 25, T18S, R33E
Y = 628481.36 N
X = 762449.71 E
LAT: 32.7256728° N
LONG: 103.6143280° W

LANDING POINT
NAD 83 NME, NMSPC ZONE 3001
525' FNL, 1950' FEL
SEC. 25, T18S, R33E
Y = 628056.37 N
X = 762453.12 E
LAT: 32.7245047° N
LONG: 103.6143263° W

PPP-2
NAD 83 NME, NMSPC ZONE 3001
2639' FNL, 1951' FEL
SEC. 25, T18S, R33E
Y = 625942.09 N
X = 762469.50 E
LAT: 32.7186933° N
LONG: 103.6143197° W

PPP-3
NAD 83 NME, NMSPC ZONE 3001
0' FNL, 1951' FEL
SEC. 36, T18S, R33E
Y = 623304.15 N
X = 762489.94 E
LAT: 32.7114426° N
LONG: 103.6143114° W

**LAST TAKE POINT/
BOTTOM HOLE LOCATION**
NAD 83 NME, NMSPC ZONE 3001
Y = 618122.48 N
X = 762530.09 E
LAT: 32.6972002° N
LONG: 103.6142951° W

¹⁷ OPERATOR CERTIFICATION

I hereby certify that the information contained herein is true and complete to the best of my knowledge and belief, and that this organization either owns a working interest or unleased mineral interest in the land including the proposed bottom hole location or has a right to drill this well at this location pursuant to a contract with an owner of such a mineral or working interest, or to a voluntary pooling agreement or a compulsory pooling order heretofore entered by the division.

Signature _____ Date _____
Printed Name _____
E-mail Address _____

¹⁸ SURVEYOR CERTIFICATION

I hereby certify that the well location shown on this plat was plotted from field notes of actual surveys made by me or under my supervision, and that the same is true and correct to the best of my belief.

10/30/22

Date of Survey
Plat Revised: 5/01/23
Signature and Seal of Professional Surveyor

17078
Certificate Number

CORNER COORDINATES TABLE
NAD 83 NME, NMSPC ZONE 3001

A - Y = 628573.87 N, X = 761762.76 E
B - Y = 628602.65 N, X = 764398.80 E
C - Y = 623296.78 N, X = 761800.73 E
D - Y = 623325.01 N, X = 764441.19 E
E - Y = 620684.05 N, X = 764460.83 E
F - Y = 617987.58 N, X = 759202.09 E
G - Y = 618042.94 N, X = 764480.74 E

CORNER COORDINATES TABLE
NAD 83 NME, NMSPC ZONE 3001

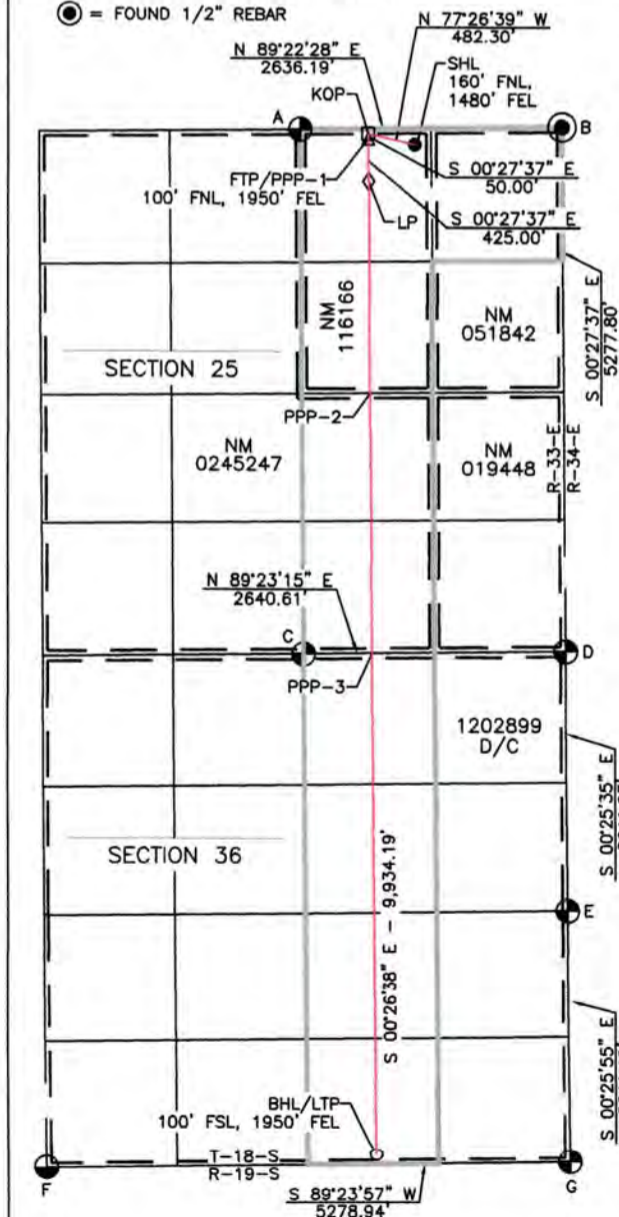
A - LAT.=32.7259398° N, LONG.=103.6165596° W
B - LAT.=32.7259696° N, LONG.=103.6079878° W
C - LAT.=32.7114352° N, LONG.=103.6165522° W
D - LAT.=32.7114634° N, LONG.=103.6079674° W
E - LAT.=32.7042045° N, LONG.=103.6079623° W
F - LAT.=32.6968909° N, LONG.=103.6251158° W
G - LAT.=32.6969450° N, LONG.=103.6079563° W



DISTRICT I
 1625 N. French Dr., Hobbs, N.M. 88240
 Phone: (575) 393-6161 Fax: (575) 393-0720

DISTRICT II
 611 S. First St., Artesia, N.M. 88210
 Phone: (575) 748-1283 Fax: (575) 748-9720

DISTRICT III
 1000 Rio Brazos Rd., Aztec, N.M. 87410
 Phone: (505) 334-8178 Fax: (505) 334-8170

DISTRICT IV
 1220 S. St. Francis Dr., Santa Fe, N.M. 87505
 Phone: (505) 478-3480 Fax: (505) 478-3482

State of New Mexico
 Energy, Minerals & Natural Resources Department

Form C-102

Revised August 1, 2011

OIL CONSERVATION DIVISION

1220 South St. Francis Dr.
 Santa Fe, N.M. 87505

Submit one copy to appropriate
 District Office

AMENDED REPORT

WELL LOCATION AND ACREAGE DEDICATION PLAT

¹ API Number		² Pool Code		³ Pool Name	
⁴ Property Code		⁵ Property Name ROYAL OAK 25 FED COM			⁶ Well Number 30IH
⁷ GRID No.		⁸ Operator Name AVANT OPERATING, LLC			⁹ Elevation 3869

¹⁰ Surface Location

UL or lot no.	Section	Township	Range	Lot Idn	Feet from the	North/South line	Feet from the	East/West line	County
C	25	18 S	33 E		320	NORTH	1340	WEST	LEA

¹¹ Bottom Hole Location If Different From Surface

UL or lot no.	Section	Township	Range	Lot Idn	Feet from the	North/South line	Feet from the	East/West line	County
M	36	18 S	33 E		100	SOUTH	990	WEST	LEA

¹² Dedicated Acres				¹³ Joint or Infill	¹⁴ Consolidation Code	¹⁵ Order No.
-------------------------------	--	--	--	-------------------------------	----------------------------------	-------------------------

NO ALLOWABLE WILL BE ASSIGNED TO THIS COMPLETION UNTIL ALL INTERESTS HAVE BEEN CONSOLIDATED OR A NON-STANDARD UNIT HAS BEEN APPROVED BY THE DIVISION

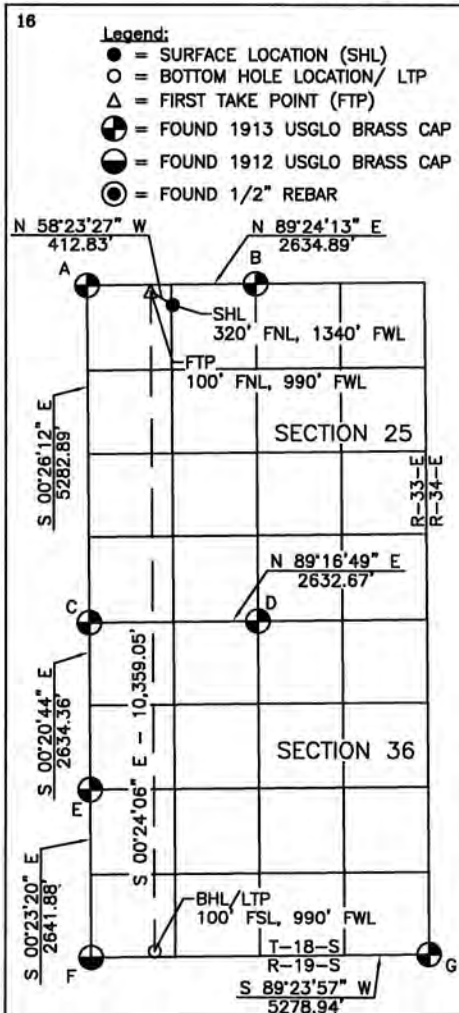

SCALE: 1"=3000'

SURFACE LOCATION
 NAD 83 NME, NMSPC ZONE 3001
 Y= 628240.38 N
 X= 760470.31 E
 LAT: 32.7250472° N
 LONG: 103.6207694° W

FIRST TAKE POINT
 NAD 83 NME, NMSPC ZONE 3001
 100' FNL, 990' FWL
 SEC. 25, T18S, R33E
 Y= 628456.75 N
 X= 760118.73 E
 LAT: 32.7256484° N
 LONG: 103.6219079° W

**LAST TAKE POINT/
 BOTTOM HOLE LOCATION**
 NAD 83 NME, NMSPC ZONE 3001
 Y= 618097.96 N
 X= 760191.37 E
 LAT: 32.6971761° N
 LONG: 103.6218977° W

CORNER COORDINATES TABLE
 NAD 83 NME, NMSPC ZONE 3001

A	- Y= 628546.44 N, X= 759128.02 E
B	- Y= 628573.87 N, X= 761762.76 E
C	- Y= 623263.71 N, X= 759168.27 E
D	- Y= 623296.78 N, X= 761800.73 E
E	- Y= 620629.40 N, X= 759184.16 E
F	- Y= 617987.58 N, X= 759202.09 E
G	- Y= 618042.94 N, X= 764480.74 E

CORNER COORDINATES TABLE
 NAD 83 NME, NMSPC ZONE 3001

A	- LAT.=32.7259132° N, LONG.=103.6251273° W
B	- LAT.=32.7259398° N, LONG.=103.6165596° W
C	- LAT.=32.7113929° N, LONG.=103.6251112° W
D	- LAT.=32.7114352° N, LONG.=103.6165522° W
E	- LAT.=32.7041523° N, LONG.=103.6251167° W
F	- LAT.=32.6968909° N, LONG.=103.6251158° W
G	- LAT.=32.6969450° N, LONG.=103.6079563° W

17 OPERATOR CERTIFICATION

I hereby certify that the information contained herein is true and complete to the best of my knowledge and belief, and that this organization either owns a working interest or unleased mineral interest in the land including the proposed bottom hole location or has a right to drill this well at this location pursuant to a contract with an owner of such a mineral or working interest, or to a voluntary pooling agreement or a compulsory pooling order heretofore entered by the division.

Signature: *[Signature]* Date: _____
 Printed Name: _____
 E-mail Address: _____

18 SURVEYOR CERTIFICATION

I hereby certify that the well location shown on this plat was plotted from field notes of actual surveys made by me or under my supervision, and that the same is true and correct to the best of my belief.

10/28/22
 Date of Survey

Signature and Seal of Professional Surveyor: *[Signature]*

MARSHALL W. LINDEEN
 17078
 12-28-22
 PROFESSIONAL SURVEYOR

17078
 Certificate Number

DISTRICT I
1825 N. French Dr., Hobbs, N.M. 88240
Phone: (575) 393-6161 Fax: (575) 393-0720

DISTRICT II
811 S. First St., Artesia, N.M. 88210
Phone: (575) 748-1283 Fax: (575) 748-9720

DISTRICT III
1000 Rio Brazos Rd., Aztec, N.M. 87410
Phone: (505) 334-6178 Fax: (505) 334-6170

DISTRICT IV
1220 S. St. Francis Dr., Santa Fe, N.M. 87505
Phone: (505) 476-3460 Fax: (505) 476-3462

State of New Mexico
Energy, Minerals & Natural Resources Department

Form C-102

Revised August 1, 2011

OIL CONSERVATION DIVISION
1220 South St. Francis Dr.
Santa Fe, N.M. 87505

Submit one copy to appropriate
District Office

AMENDED REPORT

WELL LOCATION AND ACREAGE DEDICATION PLAT

¹ API Number		² Pool Code		³ Pool Name	
⁴ Property Code		⁵ Property Name ROYAL OAK 25 FED COM			⁶ Well Number 302H
⁷ GRID No.		⁸ Operator Name AVANT OPERATING, LLC			⁹ Elevation 3869

¹⁰ Surface Location

UL or lot no.	Section	Township	Range	Lot Idn	Feet from the	North/South line	Feet from the	East/West line	County
C	25	18 S	33 E		160	NORTH	1340	WEST	LEA

¹¹ Bottom Hole Location If Different From Surface

UL or lot no.	Section	Township	Range	Lot Idn	Feet from the	North/South line	Feet from the	East/West line	County
N	36	18 S	33 E		100	SOUTH	2310	WEST	LEA

¹² Dedicated Acres	¹³ Joint or Infill	¹⁴ Consolidation Code	¹⁵ Order No.
-------------------------------	-------------------------------	----------------------------------	-------------------------

NO ALLOWABLE WILL BE ASSIGNED TO THIS COMPLETION UNTIL ALL INTERESTS HAVE BEEN CONSOLIDATED OR A NON-STANDARD UNIT HAS BEEN APPROVED BY THE DIVISION

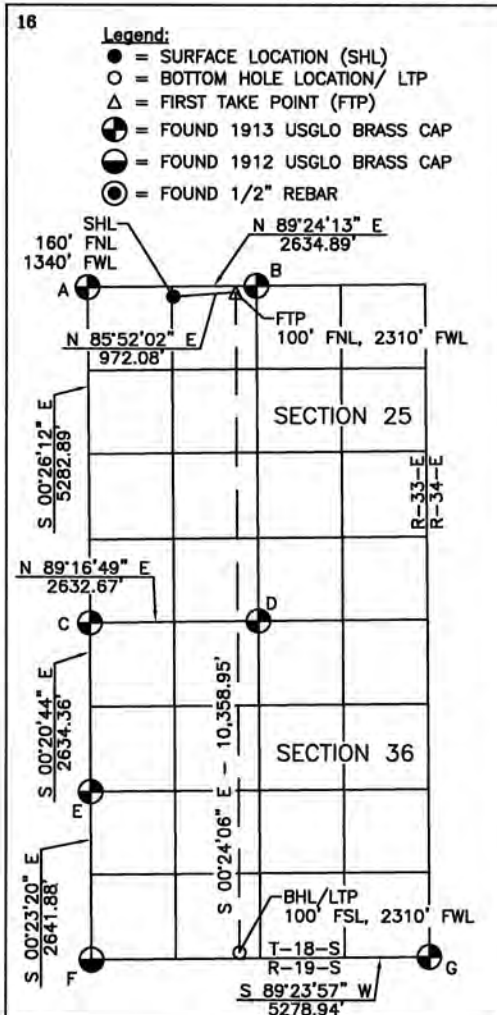

SCALE: 1"=3000'

SURFACE LOCATION
NAD 83 NME, NMSPC ZONE 3001
Y= 628400.43 N
X= 760469.11 E
LAT: 32.7254871° N
LONG: 103.6207698° W

FIRST TAKE POINT
NAD 83 NME, NMSPC ZONE 3001
100' FNL, 2310' FWL
SEC. 25, T18S, R33E
Y= 628470.49 N
X= 761438.66 E
LAT: 32.7256617° N
LONG: 103.6176158° W

**LAST TAKE POINT/
BOTTOM HOLE LOCATION**
NAD 83 NME, NMSPC ZONE 3001
Y= 618111.80 N
X= 761511.30 E
LAT: 32.6971897° N
LONG: 103.6176069° W

CORNER COORDINATES TABLE
NAD 83 NME, NMSPC ZONE 3001

A - Y= 628546.44 N, X= 759128.02 E
B - Y= 628573.87 N, X= 761762.76 E
C - Y= 623263.71 N, X= 759168.27 E
D - Y= 623295.78 N, X= 761800.73 E
E - Y= 620629.40 N, X= 759184.16 E
F - Y= 617987.58 N, X= 759202.09 E
G - Y= 618042.94 N, X= 764480.74 E

CORNER COORDINATES TABLE
NAD 83 NME, NMSPC ZONE 3001

A - LAT.=32.7259132° N, LONG.=103.6251273° W
B - LAT.=32.7259398° N, LONG.=103.6165596° W
C - LAT.=32.7113929° N, LONG.=103.6251112° W
D - LAT.=32.7114352° N, LONG.=103.6165522° W
E - LAT.=32.7041523° N, LONG.=103.6251167° W
F - LAT.=32.6968909° N, LONG.=103.6251158° W
G - LAT.=32.6969450° N, LONG.=103.6079563° W

17 OPERATOR CERTIFICATION

I hereby certify that the information contained herein is true and complete to the best of my knowledge and belief, and that this organization either owns a working interest or unleased mineral interest in the land including the proposed bottom hole location or has a right to drill this well at this location pursuant to a contract with an owner of such a mineral or working interest, or to a voluntary pooling agreement or a compulsory pooling order heretofore entered by the division.

Signature: *[Signature]* Date: _____

Printed Name: _____

E-mail Address: _____

18 SURVEYOR CERTIFICATION

I hereby certify that the well location shown on this plat was plotted from field notes of actual surveys made by me or under my supervision, and that the same is true and correct to the best of my belief.

10/28/22
Date of Survey

Signature and Seal of Professional Surveyor: *[Signature]*

MARSHALL W. LINDEN
NEW MEXICO
17078
12-28-22
PROFESSIONAL SURVEYOR

Certificate Number: _____

DISTRICT I
1625 N. French Dr., Hobbs, N.M. 88240
Phone: (575) 393-6161 Fax: (575) 393-0720

DISTRICT II
811 S. First St., Artesia, N.M. 88210
Phone: (575) 748-1283 Fax: (575) 748-9720

DISTRICT III
1000 Rio Brazos Rd., Aztec, N.M. 87410
Phone: (505) 334-6178 Fax: (505) 334-6170

DISTRICT IV
1220 S. St. Francis Dr., Santa Fe, N.M. 87505
Phone: (505) 476-3460 Fax: (505) 476-3462

State of New Mexico
Energy, Minerals & Natural Resources Department

Form C-102

Revised August 1, 2011

OIL CONSERVATION DIVISION

1220 South St. Francis Dr.
Santa Fe, N.M. 87505

Submit one copy to appropriate
District Office

AMENDED REPORT

WELL LOCATION AND ACREAGE DEDICATION PLAT

¹ API Number		² Pool Code		³ Pool Name	
⁴ Property Code		⁵ Property Name		⁶ Well Number	
		ROYAL OAK 25 FED COM		303H	
⁷ OGRID No.		⁸ Operator Name		⁹ Elevation	
		AVANT OPERATING, LLC		3906	

¹⁰ Surface Location

UL or lot no.	Section	Township	Range	Lot Idn	Feet from the	North/South line	Feet from the	East/West line	County
B	25	18 S	33 E		320	NORTH	1420	EAST	LEA

¹¹ Bottom Hole Location If Different From Surface

UL or lot no.	Section	Township	Range	Lot Idn	Feet from the	North/South line	Feet from the	East/West line	County
P	36	18 S	33 E		100	SOUTH	990	EAST	LEA

¹² Dedicated Acres SECTION 25: E/2; 320 Ac. SECTION 36: E/2; 320 Ac. TOTAL: 640 Ac.			¹³ Joint or Infill	¹⁴ Consolidation Code	¹⁵ Order No.
---	--	--	-------------------------------	----------------------------------	-------------------------

NO ALLOWABLE WILL BE ASSIGNED TO THIS COMPLETION UNTIL ALL INTERESTS HAVE BEEN CONSOLIDATED OR A NON-STANDARD UNIT HAS BEEN APPROVED BY THE DIVISION

16 Legend:

- = SURFACE LOCATION (SHL)
- = BOTTOM HOLE LOCATION/ LTP
- △ = FIRST TAKE POINT/PPP-1
- = KICK OFF POINT (KOP)
- ◇ = LANDING POINT (LP)
- ⊙ = FOUND 1913 USGLO BRASS CAP
- ⊖ = FOUND 1912 USGLO BRASS CAP
- ⊗ = FOUND 1/2" REBAR

17 OPERATOR CERTIFICATION

I hereby certify that the information contained herein is true and complete to the best of my knowledge and belief, and that this organization either owns a working interest or unleased mineral interest in the land including the proposed bottom hole location or has a right to drill this well at this location pursuant to a contract with an owner of such a mineral or working interest, or to a voluntary pooling agreement or a compulsory pooling order heretofore entered by the division.

Signature _____ Date _____

Printed Name _____

E-mail Address _____

18 SURVEYOR CERTIFICATION

I hereby certify that the well location shown on this plat was plotted from field notes of actual surveys made by me or under my supervision, and that the same is true and correct to the best of my belief.

10/30/22

Date of Survey
Plat Revised: 5/01/23
Signature and Seal of Professional Surveyor

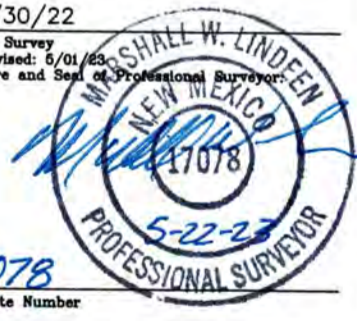

17078
Certificate Number

16 Legend:

- = SURFACE LOCATION (SHL)
- = BOTTOM HOLE LOCATION/ LTP
- △ = FIRST TAKE POINT/PPP-1
- = KICK OFF POINT (KOP)
- ◇ = LANDING POINT (LP)
- ⊙ = FOUND 1913 USGLO BRASS CAP
- ⊖ = FOUND 1912 USGLO BRASS CAP
- ⊗ = FOUND 1/2" REBAR

SURFACE LOCATION
NAD 83 NME, NMSPC ZONE 3001
Y = 628267.22 N
X = 762981.45 E
LAT: 32.7250743° N
LONG: 103.6126038° W

KICK OFF POINT
NAD 83 NME, NMSPC ZONE 3001
50' FNL, 990' FEL
SEC. 25, T18S, R33E
Y = 628541.84 N
X = 763409.26 E
LAT: 32.7258211° N
LONG: 103.6112067° W

FIRST TAKE POINT/PPP-1
NAD 83 NME, NMSPC ZONE 3001
100' FNL, 990' FEL
SEC. 25, T18S, R33E
Y = 628491.84 N
X = 763409.66 E
LAT: 32.7256837° N
LONG: 103.6112065° W

LANDING POINT
NAD 83 NME, NMSPC ZONE 3001
525' FNL, 990' FEL
SEC. 25, T18S, R33E
Y = 628066.85 N
X = 763413.07 E
LAT: 32.7245155° N
LONG: 103.6112048° W

PPP-2
NAD 83 NME, NMSPC ZONE 3001
2639' FNL, 991' FEL
SEC. 25, T18S, R33E
Y = 625952.79 N
X = 763429.45 E
LAT: 32.7187048° N
LONG: 103.6111984° W

PPP-3
NAD 83 NME, NMSPC ZONE 3001
0' FNL, 991' FEL
SEC. 36, T18S, R33E
Y = 623314.41 N
X = 763449.89 E
LAT: 32.7114529° N
LONG: 103.6111904° W

**LAST TAKE POINT/
BOTTOM HOLE LOCATION**
NAD 83 NME, NMSPC ZONE 3001
Y = 618132.55 N
X = 763490.04 E
LAT: 32.6972099° N
LONG: 103.6111746° W

CORNER COORDINATES TABLE
NAD 83 NME, NMSPC ZONE 3001

A - Y = 628573.87 N, X = 761762.76 E
B - Y = 628602.65 N, X = 764398.80 E
C - Y = 623296.78 N, X = 761800.73 E
D - Y = 623325.01 N, X = 764441.19 E
E - Y = 620684.05 N, X = 764460.83 E
F - Y = 617987.58 N, X = 759202.09 E
G - Y = 618042.94 N, X = 764480.74 E

CORNER COORDINATES TABLE
NAD 83 NME, NMSPC ZONE 3001

A - LAT.=32.7259398° N, LONG.=103.6165596° W
B - LAT.=32.7259696° N, LONG.=103.6079878° W
C - LAT.=32.7114352° N, LONG.=103.6165522° W
D - LAT.=32.7114634° N, LONG.=103.6079674° W
E - LAT.=32.7042045° N, LONG.=103.6079623° W
F - LAT.=32.6968909° N, LONG.=103.6251158° W
G - LAT.=32.6969450° N, LONG.=103.6079563° W

DISTRICT I
1625 N. French Dr., Hobbs, N.M. 88240
Phone: (575) 393-6161 Fax: (575) 393-0720

DISTRICT II
811 S. First St., Artesia, N.M. 88210
Phone: (575) 748-1283 Fax: (575) 748-9720

DISTRICT III
1000 Rio Brazos Rd., Aztec, N.M. 87410
Phone: (505) 334-6178 Fax: (505) 334-6170

DISTRICT IV
1220 S. St. Francis Dr., Santa Fe, N.M. 87505
Phone: (505) 476-3460 Fax: (505) 476-3462

State of New Mexico
Energy, Minerals & Natural Resources Department

Form C-102

Revised August 1, 2011

OIL CONSERVATION DIVISION
1220 South St. Francis Dr.
Santa Fe, N.M. 87505

Submit one copy to appropriate
District Office

AMENDED REPORT

WELL LOCATION AND ACREAGE DEDICATION PLAT

¹ API Number		² Pool Code		³ Pool Name	
⁴ Property Code		⁵ Property Name ROYAL OAK 25 FED COM			⁶ Well Number 304H
⁷ OGRID No.		⁸ Operator Name AVANT OPERATING, LLC			⁹ Elevation 3905

¹⁰ Surface Location

UL or lot no.	Section	Township	Range	Lot Idn	Feet from the	North/South line	Feet from the	East/West line	County
B	25	18 S	33 E		160	NORTH	1420	EAST	LEA

¹¹ Bottom Hole Location If Different From Surface

UL or lot no.	Section	Township	Range	Lot Idn	Feet from the	North/South line	Feet from the	East/West line	County
P	36	18 S	33 E		100	SOUTH	330	EAST	LEA

¹² Dedicated Acres SECTION 25: NW/4 NE/4, E/2 E/2; 200 Ac. SECTION 36: E/2 E/2; 160 Ac. TOTAL: 360 Ac.	¹³ Joint or Infill	¹⁴ Consolidation Code	¹⁵ Order No.
--	-------------------------------	----------------------------------	-------------------------

NO ALLOWABLE WILL BE ASSIGNED TO THIS COMPLETION UNTIL ALL INTERESTS HAVE BEEN CONSOLIDATED OR A NON-STANDARD UNIT HAS BEEN APPROVED BY THE DIVISION

¹⁶ Legend:

- = SURFACE LOCATION (SHL)
- = BOTTOM HOLE LOCATION/ LTP
- △ = FIRST TAKE POINT/PPP-1
- = KICK OFF POINT (KOP)
- ◇ = LANDING POINT (LP)
- ⊙ = FOUND 1913 USGLO BRASS CAP
- ⊙ = FOUND 1912 USGLO BRASS CAP
- ⊙ = FOUND 1/2" REBAR

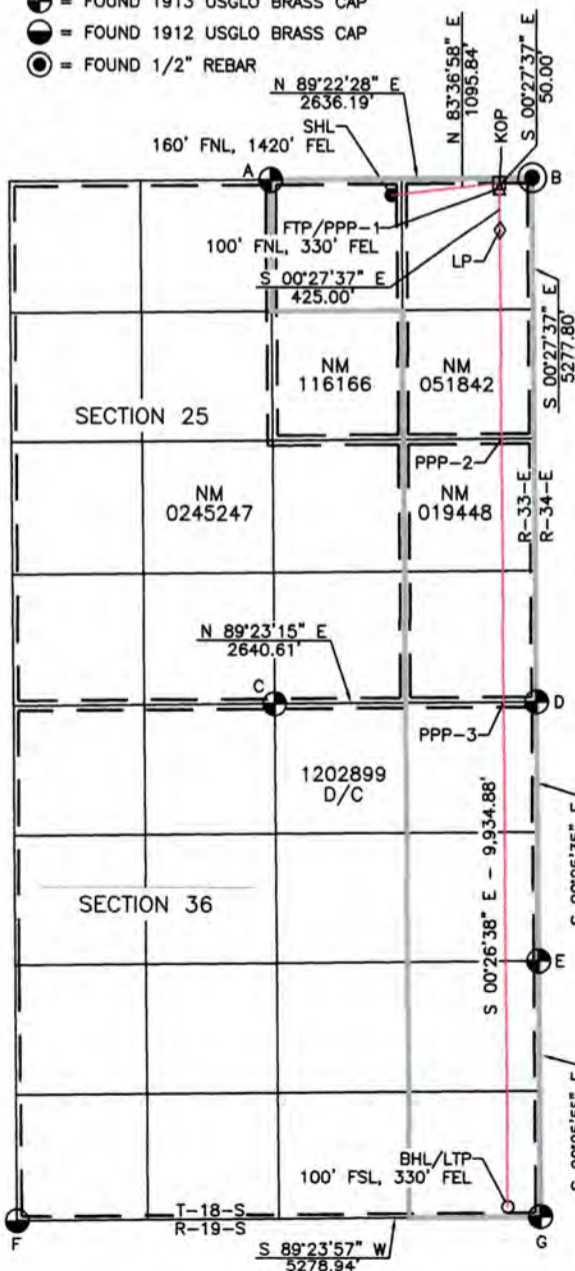

SURFACE LOCATION
NAD 83 NME, NMSPC ZONE 3001
Y= 628427.20 N
X= 762980.18 E
LAT: 32.7255140° N
LONG: 103.6126044° W

KICK OFF POINT
NAD 83 NME, NMSPC ZONE 3001
50' FNL, 330' FEL
SEC. 25, T18S, R33E
Y= 628549.04 N
X= 764069.22 E
LAT: 32.7258285° N
LONG: 103.6090606° W

FIRST TAKE POINT/PPP-1
NAD 83 NME, NMSPC ZONE 3001
100' FNL, 330' FEL
SEC. 25, T18S, R33E
Y= 628499.05 N
X= 764069.62 E
LAT: 32.7256911° N
LONG: 103.6090604° W

LANDING POINT
NAD 83 NME, NMSPC ZONE 3001
525' FNL, 330' FEL
SEC. 25, T18S, R33E
Y= 628074.06 N
X= 764073.03 E
LAT: 32.724522957° N
LONG: 103.6090588° W

PPP-2
NAD 83 NME, NMSPC ZONE 3001
2639' FNL, 331' FEL
SEC. 25, T18S, R33E
Y= 625960.14 N
X= 764089.41 E
LAT: 32.7187126° N
LONG: 103.6090525° W

PPP-3
NAD 83 NME, NMSPC ZONE 3001
0' FNL, 331' FEL
SEC. 36, T18S, R33E
Y= 623321.47 N
X= 764109.86 E
LAT: 32.7114599° N
LONG: 103.6090447° W

**LAST TAKE POINT/
BOTTOM HOLE LOCATION**
NAD 83 NME, NMSPC ZONE 3001
Y= 618139.47 N
X= 764150.00 E
LAT: 32.6972166° N
LONG: 103.6090292° W

¹⁷ OPERATOR CERTIFICATION

I hereby certify that the information contained herein is true and complete to the best of my knowledge and belief, and that this organization either owns a working interest or unleased mineral interest in the land including the proposed bottom hole location or has a right to drill this well at this location pursuant to a contract with an owner of such a mineral or working interest, or to a voluntary pooling agreement or a compulsory pooling order heretofore entered by the division.

Signature _____ Date _____
Printed Name _____
E-mail Address _____

¹⁸ SURVEYOR CERTIFICATION

I hereby certify that the well location shown on this plat was plotted from field notes of actual surveys made by me or under my supervision, and that the same is true and correct to the best of my belief.

10/30/22

Date of Survey
Plat Revised: 5/01/23
Signature and Seal of Professional Surveyor:

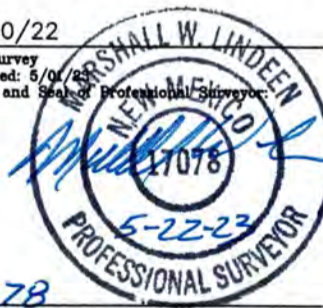

17078
Certificate Number

CORNER COORDINATES TABLE
NAD 83 NME, NMSPC ZONE 3001

A - Y= 628573.87 N, X= 761762.76 E
B - Y= 628602.65 N, X= 764398.80 E
C - Y= 623296.78 N, X= 761800.73 E
D - Y= 623325.01 N, X= 764441.19 E
E - Y= 620684.05 N, X= 764460.83 E
F - Y= 617987.58 N, X= 759202.09 E
G - Y= 618042.94 N, X= 764480.74 E

CORNER COORDINATES TABLE
NAD 83 NME, NMSPC ZONE 3001

A - LAT.=32.7259398° N, LONG.=103.6165596° W
B - LAT.=32.7259696° N, LONG.=103.6079878° W
C - LAT.=32.7114352° N, LONG.=103.6165522° W
D - LAT.=32.7114634° N, LONG.=103.6079674° W
E - LAT.=32.7042045° N, LONG.=103.6079623° W
F - LAT.=32.6968909° N, LONG.=103.6251158° W
G - LAT.=32.6969450° N, LONG.=103.6079563° W

DISTRICT I
1625 N. French Dr., Hobbs, N.M. 88240
Phone: (575) 393-6161 Fax: (575) 393-0720

DISTRICT II
811 S. First St., Artesia, N.M. 88210
Phone: (575) 748-1283 Fax: (575) 748-9720

DISTRICT III
1000 Rio Brazos Rd., Aztec, N.M. 87410
Phone: (505) 334-8178 Fax: (505) 334-6170

DISTRICT IV
1220 S. St. Francis Dr., Santa Fe, N.M. 87505
Phone: (505) 478-3480 Fax: (505) 478-3482

State of New Mexico
Energy, Minerals & Natural Resources Department

Form C-102

Revised August 1, 2011

OIL CONSERVATION DIVISION

Submit one copy to appropriate
District Office

1220 South St. Francis Dr.
Santa Fe, N.M. 87505

AMENDED REPORT

WELL LOCATION AND ACREAGE DEDICATION PLAT

1 API Number		2 Pool Code		3 Pool Name	
4 Property Code		5 Property Name ROYAL OAK 25 FED COM			6 Well Number 50IH
7 OGRID No.		8 Operator Name AVANT OPERATING, LLC			9 Elevation 3866

10 Surface Location

UL or lot no.	Section	Township	Range	Lot Idn	Feet from the	North/South line	Feet from the	East/West line	County
D	25	18 S	33 E		320	NORTH	1300	WEST	LEA

11 Bottom Hole Location If Different From Surface

UL or lot no.	Section	Township	Range	Lot Idn	Feet from the	North/South line	Feet from the	East/West line	County
M	36	18 S	33 E		100	SOUTH	330	WEST	LEA

12 Dedicated Acres		13 Joint or Infill		14 Consolidation Code		15 Order No.	
--------------------	--	--------------------	--	-----------------------	--	--------------	--

NO ALLOWABLE WILL BE ASSIGNED TO THIS COMPLETION UNTIL ALL INTERESTS HAVE BEEN CONSOLIDATED OR A NON-STANDARD UNIT HAS BEEN APPROVED BY THE DIVISION

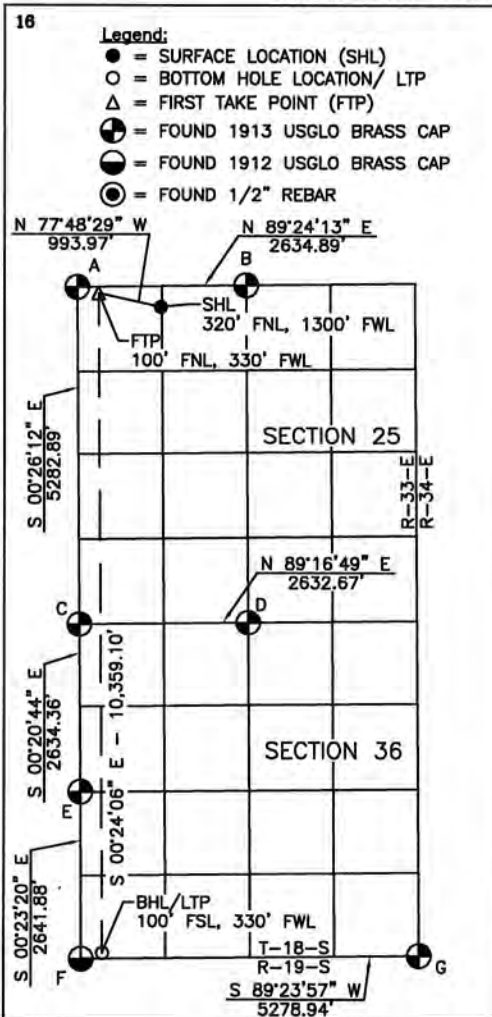

SCALE: 1"=3000'

SURFACE LOCATION
NAD 83 NME, NMSPC ZONE 3001
Y= 628239.97 N
X= 760430.31 E
LAT: 32.7250468' N
LONG: 103.6208995' W

FIRST TAKE POINT
NAD 83 NME, NMSPC ZONE 3001
100' FNL, 330' FWL
SEC. 25, T18S, R33E
Y= 628449.88 N
X= 759458.76 E
LAT: 32.7256417' N
LONG: 103.6240539' W

**LAST TAKE POINT/
BOTTOM HOLE LOCATION**
NAD 83 NME, NMSPC ZONE 3001
Y= 618091.03 N
X= 759531.40 E
LAT: 32.6971692' N
LONG: 103.6240431' W

CORNER COORDINATES TABLE
NAD 83 NME, NMSPC ZONE 3001

A	- Y= 628546.44 N, X= 759128.02 E
B	- Y= 628573.87 N, X= 761762.76 E
C	- Y= 623263.71 N, X= 759168.27 E
D	- Y= 623296.78 N, X= 761800.73 E
E	- Y= 620629.40 N, X= 759184.16 E
F	- Y= 617987.58 N, X= 759202.09 E
G	- Y= 618042.94 N, X= 764480.74 E

CORNER COORDINATES TABLE
NAD 83 NME, NMSPC ZONE 3001

A	- LAT.=32.7259132' N, LONG.=103.6251273' W
B	- LAT.=32.7259398' N, LONG.=103.6165596' W
C	- LAT.=32.7113929' N, LONG.=103.6251112' W
D	- LAT.=32.7114352' N, LONG.=103.6165522' W
E	- LAT.=32.7041523' N, LONG.=103.6251167' W
F	- LAT.=32.6968909' N, LONG.=103.6251158' W
G	- LAT.=32.6969450' N, LONG.=103.6079563' W

17 OPERATOR CERTIFICATION

I hereby certify that the information contained herein is true and complete to the best of my knowledge and belief, and that this organization either owns a working interest or unleased mineral interest in the land including the proposed bottom hole location or has a right to drill this well at this location pursuant to a contract with an owner of such a mineral or working interest, or to a voluntary pooling agreement or a compulsory pooling order heretofore entered by the division.

Signature _____ Date _____

Printed Name _____

E-mail Address _____

18 SURVEYOR CERTIFICATION

I hereby certify that the well location shown on this plat was plotted from field notes of actual surveys made by me or under my supervision, and that the same is true and correct to the best of my belief.

10/28/22
Date of Survey

Signature and Seal of Professional Surveyor

MARSHALL W. LINDEEN
NEW MEXICO
17078
12-28-22
PROFESSIONAL SURVEYOR

17078
Certificate Number

DISTRICT I
 1625 N. French Dr., Hobbs, N.M. 88240
 Phone: (575) 393-6161 Fax: (575) 393-0720

DISTRICT II
 811 S. First St., Artesia, N.M. 88210
 Phone: (575) 748-1283 Fax: (575) 748-9720

DISTRICT III
 1000 Rio Brazos Rd., Aztec, N.M. 87410
 Phone: (505) 334-6178 Fax: (505) 334-6170

DISTRICT IV
 1220 S. St. Francis Dr., Santa Fe, N.M. 87505
 Phone: (505) 478-3480 Fax: (505) 478-3482

State of New Mexico
 Energy, Minerals & Natural Resources Department

Form C-102

Revised August 1, 2011

OIL CONSERVATION DIVISION
 1220 South St. Francis Dr.
 Santa Fe, N.M. 87505

Submit one copy to appropriate
 District Office

AMENDED REPORT

WELL LOCATION AND ACREAGE DEDICATION PLAT

¹ API Number	² Pool Code	³ Pool Name
⁴ Property Code	⁵ Property Name ROYAL OAK 25 FED COM	
⁷ OGRID No.	⁸ Operator Name AVANT OPERATING, LLC	⁶ Well Number 502H
		⁹ Elevation 3866

¹⁰ Surface Location

UL or lot no.	Section	Township	Range	Lot Idn	Feet from the	North/South line	Feet from the	East/West line	County
D	25	18 S	33 E		160	NORTH	1300	WEST	LEA

¹¹ Bottom Hole Location If Different From Surface

UL or lot no.	Section	Township	Range	Lot Idn	Feet from the	North/South line	Feet from the	East/West line	County
N	36	18 S	33 E		100	SOUTH	1650	WEST	LEA

¹² Dedicated Acres	¹³ Joint or Infill	¹⁴ Consolidation Code	¹⁵ Order No.
-------------------------------	-------------------------------	----------------------------------	-------------------------

NO ALLOWABLE WILL BE ASSIGNED TO THIS COMPLETION UNTIL ALL INTERESTS HAVE BEEN CONSOLIDATED OR A NON-STANDARD UNIT HAS BEEN APPROVED BY THE DIVISION

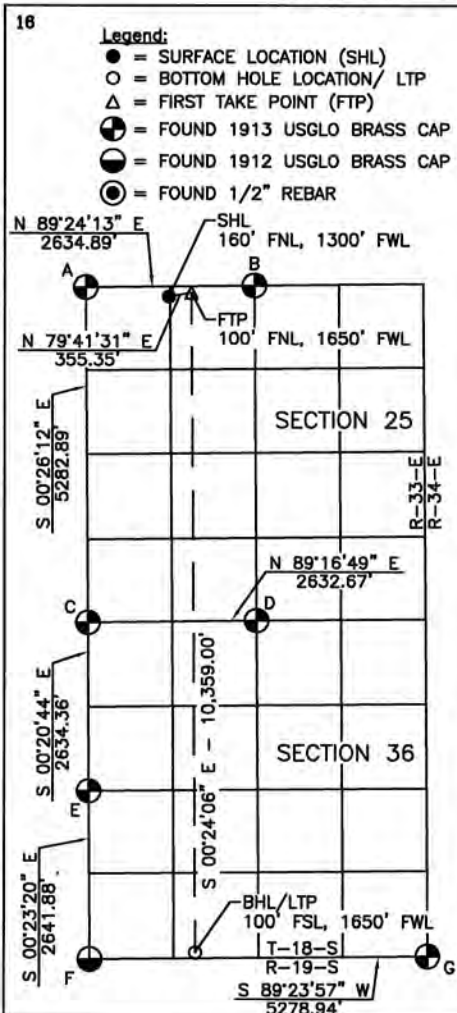

SCALE: 1"=3000'

SURFACE LOCATION
 NAD 83 NME, NMSPC ZONE 3001
 Y= 628400.03 N
 X= 760429.08 E
 LAT: 32.7254868° N
 LONG: 103.6209000° W

FIRST TAKE POINT
 NAD 83 NME, NMSPC ZONE 3001
 100' FNL, 1650' FWL
 SEC. 25, T18S, R33E
 Y= 628463.62 N
 X= 760778.70 E
 LAT: 32.7256551° N
 LONG: 103.6197618° W

**LAST TAKE POINT/
 BOTTOM HOLE LOCATION**
 NAD 83 NME, NMSPC ZONE 3001
 Y= 618104.88 N
 X= 760851.33 E
 LAT: 32.6971829° N
 LONG: 103.6197523° W

CORNER COORDINATES TABLE
 NAD 83 NME, NMSPC ZONE 3001

A - Y= 628546.44 N, X= 759128.02 E
B - Y= 628573.87 N, X= 761762.76 E
C - Y= 623263.71 N, X= 759168.27 E
D - Y= 623296.78 N, X= 761800.73 E
E - Y= 620629.40 N, X= 759184.16 E
F - Y= 617987.58 N, X= 759202.09 E
G - Y= 618042.94 N, X= 764480.74 E

CORNER COORDINATES TABLE
 NAD 83 NME, NMSPC ZONE 3001

A - LAT.=32.7259132° N, LONG.=103.6251273° W
B - LAT.=32.7259398° N, LONG.=103.6165596° W
C - LAT.=32.7113929° N, LONG.=103.6251112° W
D - LAT.=32.7114352° N, LONG.=103.6165522° W
E - LAT.=32.7041523° N, LONG.=103.6251167° W
F - LAT.=32.6968909° N, LONG.=103.6251158° W
G - LAT.=32.6969450° N, LONG.=103.6079563° W

17 OPERATOR CERTIFICATION

I hereby certify that the information contained herein is true and complete to the best of my knowledge and belief, and that this organization either owns a working interest or unleased mineral interest in the land including the proposed bottom hole location or has a right to drill this well at this location pursuant to a contract with an owner of such a mineral or working interest, or to a voluntary pooling agreement or a compulsory pooling order heretofore entered by the division.

Signature _____ Date _____

Printed Name _____

E-mail Address _____

18 SURVEYOR CERTIFICATION

I hereby certify that the well location shown on this plat was plotted from field notes of actual surveys made by me or under my supervision, and that the same is true and correct to the best of my belief.

10/28/22
 Date of Survey

Signature and Seal of Professional Surveyor:

17078
 Certificate Number

DISTRICT I
1625 N. French Dr., Hobbs, N.M. 88240
Phone: (575) 393-6161 Fax: (575) 393-0720

DISTRICT II
811 S. First St., Artesia, N.M. 88210
Phone: (575) 748-1283 Fax: (575) 748-9720

DISTRICT III
1000 Rio Brazos Rd., Aztec, N.M. 87410
Phone: (505) 334-6178 Fax: (505) 334-6170

DISTRICT IV
1220 S. St. Francis Dr., Santa Fe, N.M. 87505
Phone: (505) 476-3460 Fax: (505) 476-3462

State of New Mexico
Energy, Minerals & Natural Resources Department

Form C-102

Revised August 1, 2011

OIL CONSERVATION DIVISION
1220 South St. Francis Dr.
Santa Fe, N.M. 87505

Submit one copy to appropriate
District Office

AMENDED REPORT

WELL LOCATION AND ACREAGE DEDICATION PLAT

¹ API Number		² Pool Code		³ Pool Name	
⁴ Property Code		⁵ Property Name			⁶ Well Number
		ROYAL OAK 25 FED COM			503H
⁷ GRID No.		⁸ Operator Name			⁹ Elevation
		AVANT OPERATING, LLC			3907

¹⁰ Surface Location

UL or lot no.	Section	Township	Range	Lot Idn	Feet from the	North/South line	Feet from the	East/West line	County
B	25	18 S	33 E		320	NORTH	1460	EAST	LEA

¹¹ Bottom Hole Location If Different From Surface

UL or lot no.	Section	Township	Range	Lot Idn	Feet from the	North/South line	Feet from the	East/West line	County
O	36	18 S	33 E		100	SOUTH	2310	EAST	LEA

¹² Dedicated Acres SECTION 25: NE/4 NE/4, W/2 E/2, E/2 W/2; 360 Ac. SECTION 36: W/2 E/2, E/2 W/2; 320 Ac. TOTAL: 680 Ac.				¹³ Joint or Infill	¹⁴ Consolidation Code	¹⁵ Order No.
---	--	--	--	-------------------------------	----------------------------------	-------------------------

NO ALLOWABLE WILL BE ASSIGNED TO THIS COMPLETION UNTIL ALL INTERESTS HAVE BEEN CONSOLIDATED OR A NON-STANDARD UNIT HAS BEEN APPROVED BY THE DIVISION

16 Legend:

- = SURFACE LOCATION (SHL)
- = BOTTOM HOLE LOCATION/ LTP
- △ = FIRST TAKE POINT/PPP-1
- = KICK OFF POINT (KOP)
- ◇ = LANDING POINT (LP)
- ⊙ = FOUND 1913 USGLO BRASS CAP
- ⊙ = FOUND 1912 USGLO BRASS CAP
- ⊙ = FOUND 1/2" REBAR

17 OPERATOR CERTIFICATION

I hereby certify that the information contained herein is true and complete to the best of my knowledge and belief, and that this organization either owns a working interest or unleased mineral interest in the land including the proposed bottom hole location or has a right to drill this well at this location pursuant to a contract with an owner of such a mineral or working interest, or to a voluntary pooling agreement or a compulsory pooling order heretofore entered by the division.

Signature: _____ Date: _____

Printed Name: _____

E-mail Address: _____

18 SURVEYOR CERTIFICATION

I hereby certify that the well location shown on this plat was plotted from field notes of actual surveys made by me or under my supervision, and that the same is true and correct to the best of my belief.

10/30/22

Date of Survey
Plat Revised: 5/01/23
Signature and Seal of Professional Surveyor

Certificate Number: _____

CORNER COORDINATES TABLE
NAD 83 NME, NMSPC ZONE 3001

A - Y= 628573.87 N, X= 761762.76 E
B - Y= 628602.65 N, X= 764398.80 E
C - Y= 623296.78 N, X= 761800.73 E
D - Y= 623325.01 N, X= 764441.19 E
E - Y= 620684.05 N, X= 764460.83 E
F - Y= 617987.58 N, X= 759202.09 E
G - Y= 618042.94 N, X= 764480.74 E

CORNER COORDINATES TABLE
NAD 83 NME, NMSPC ZONE 3001

A - LAT.=32.7259398° N, LONG.=103.6165596° W
B - LAT.=32.7259696° N, LONG.=103.6079878° W
C - LAT.=32.7114352° N, LONG.=103.6165522° W
D - LAT.=32.7114634° N, LONG.=103.6079674° W
E - LAT.=32.7042045° N, LONG.=103.6079623° W
F - LAT.=32.6968909° N, LONG.=103.6251158° W
G - LAT.=32.6969450° N, LONG.=103.6079563° W

DISTRICT I
1625 N. French Dr., Hobbs, N.M. 88240
Phone: (575) 393-6161 Fax: (575) 393-0720

DISTRICT II
811 S. First St., Artesia, N.M. 88210
Phone: (575) 748-1283 Fax: (575) 748-9720

DISTRICT III
1000 Rio Brazos Rd., Aztec, N.M. 87410
Phone: (505) 334-6178 Fax: (505) 334-6170

DISTRICT IV
1220 S. St. Francis Dr., Santa Fe, N.M. 87505
Phone: (505) 476-3480 Fax: (505) 476-3482

State of New Mexico
Energy, Minerals & Natural Resources Department

OIL CONSERVATION DIVISION
1220 South St. Francis Dr.
Santa Fe, N.M. 87505

Form C-102

Revised August 1, 2011

Submit one copy to appropriate
District Office

AMENDED REPORT

WELL LOCATION AND ACREAGE DEDICATION PLAT

1 API Number		2 Pool Code		3 Pool Name	
4 Property Code		5 Property Name			6 Well Number
		ROYAL OAK 25 FED COM			504H
7 OGRID No.		8 Operator Name			9 Elevation
		AVANT OPERATING, LLC			3905

10 Surface Location

UL or lot no.	Section	Township	Range	Lot Idn	Feet from the	North/South line	Feet from the	East/West line	County
B	25	18 S	33 E		160	NORTH	1460	EAST	LEA

11 Bottom Hole Location If Different From Surface

UL or lot no.	Section	Township	Range	Lot Idn	Feet from the	North/South line	Feet from the	East/West line	County
P	36	18 S	33 E		100	SOUTH	990	EAST	LEA

12 Dedicated Acres				13 Joint or Infill		14 Consolidation Code		15 Order No.	
SECTION 25: E/2; 320 Ac. SECTION 36: E/2; 320 Ac. TOTAL: 640 Ac.									

NO ALLOWABLE WILL BE ASSIGNED TO THIS COMPLETION UNTIL ALL INTERESTS HAVE BEEN CONSOLIDATED OR A NON-STANDARD UNIT HAS BEEN APPROVED BY THE DIVISION

16 Legend:

- = SURFACE LOCATION (SHL)
- = BOTTOM HOLE LOCATION/ LTP
- △ = FIRST TAKE POINT/PPP-1
- = KICK OFF POINT (KOP)
- ◇ = LANDING POINT (LP)
- ⊙ = FOUND 1913 USGLO BRASS CAP
- ⊖ = FOUND 1912 USGLO BRASS CAP
- ⊗ = FOUND 1/2" REBAR

SURFACE LOCATION

NAD 83 NME, NMSPC ZONE 3001
Y = 628426.69 N
X = 762940.12 E
LAT: 32.7255134° N
LONG: 103.6127347° W

KICK OFF POINT

NAD 83 NME, NMSPC ZONE 3001
50' FNL, 990' FEL
SEC. 25, T18S, R33E
Y = 628541.84 N
X = 763409.26 E
LAT: 32.7258211° N
LONG: 103.6112067° W

FIRST TAKE POINT/PPP-1

NAD 83 NME, NMSPC ZONE 3001
100' FNL, 990' FEL
SEC. 25, T18S, R33E
Y = 628491.84 N
X = 763409.66 E
LAT: 32.7256837° N
LONG: 103.6112065° W

LANDING POINT

NAD 83 NME, NMSPC ZONE 3001
525' FNL, 990' FEL
SEC. 25, T18S, R33E
Y = 628066.85 N
X = 763413.07 E
LAT: 32.7245155° N
LONG: 103.6112048° W

PPP-2

NAD 83 NME, NMSPC ZONE 3001
2639' FNL, 991' FEL
SEC. 25, T18S, R33E
Y = 625952.79 N
X = 763429.45 E
LAT: 32.7187048° N
LONG: 103.6111984° W

PPP-3

NAD 83 NME, NMSPC ZONE 3001
0' FNL, 991' FEL
SEC. 36, T18S, R33E
Y = 623314.41 N
X = 763449.89 E
LAT: 32.7114529° N
LONG: 103.6111904° W

LAST TAKE POINT/
BOTTOM HOLE LOCATION

NAD 83 NME, NMSPC ZONE 3001
Y = 618132.55 N
X = 763490.04 E
LAT: 32.6972099° N
LONG: 103.6111746° W

17 OPERATOR CERTIFICATION

I hereby certify that the information contained herein is true and complete to the best of my knowledge and belief, and that this organization either owns a working interest or unleased mineral interest in the land including the proposed bottom hole location or has a right to drill this well at this location pursuant to a contract with an owner of such a mineral or working interest, or to a voluntary pooling agreement or a compulsory pooling order heretofore entered by the division.

Signature

Signature Date

Printed Name

E-mail Address

18 SURVEYOR CERTIFICATION

I hereby certify that the well location shown on this plat was plotted from field notes of actual surveys made by me or under my supervision, and that the same is true and correct to the best of my belief.

10/30/22

Date of Survey
Plat Revised: 5/01/23
Signature and Seal of Professional Surveyor



17078
Certificate Number

CORNER COORDINATES TABLE

NAD 83 NME, NMSPC ZONE 3001
A - Y = 628573.87 N, X = 761762.76 E
B - Y = 628602.65 N, X = 764398.80 E
C - Y = 623296.78 N, X = 761800.73 E
D - Y = 623325.01 N, X = 764441.19 E
E - Y = 620884.05 N, X = 764460.83 E
F - Y = 617987.58 N, X = 759202.09 E
G - Y = 618042.94 N, X = 764480.74 E

CORNER COORDINATES TABLE

NAD 83 NME, NMSPC ZONE 3001
A - LAT.=32.7259398° N, LONG.=103.6165596° W
B - LAT.=32.7259696° N, LONG.=103.6079878° W
C - LAT.=32.7114352° N, LONG.=103.6165522° W
D - LAT.=32.7114634° N, LONG.=103.6079674° W
E - LAT.=32.7042045° N, LONG.=103.6079623° W
F - LAT.=32.6968909° N, LONG.=103.6251158° W
G - LAT.=32.6968945° N, LONG.=103.6079563° W

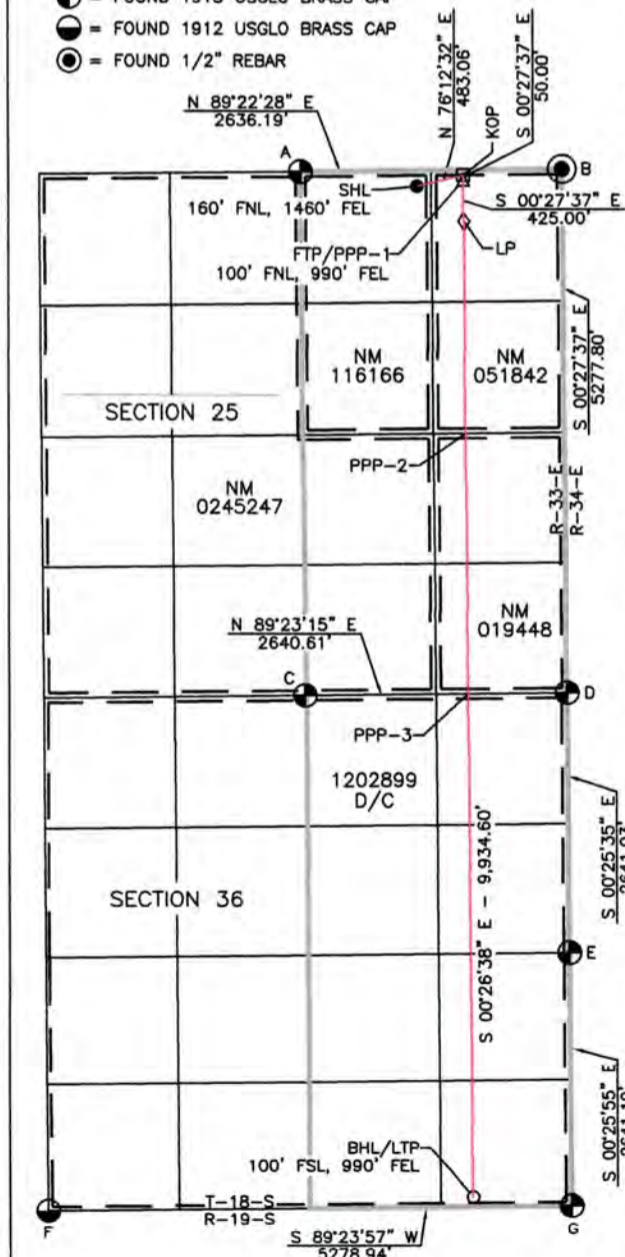

DISTRICT I
 1625 N. French Dr., Hobbs, N.M. 88240
 Phone: (575) 393-6161 Fax: (575) 393-0720

DISTRICT II
 811 S. First St., Artesia, N.M. 88210
 Phone: (575) 748-1283 Fax: (575) 748-9720

DISTRICT III
 1000 Rio Brazos Rd., Aztec, N.M. 87410
 Phone: (505) 334-8178 Fax: (505) 334-6170

DISTRICT IV
 1220 S. St. Francis Dr., Santa Fe, N.M. 87505
 Phone: (505) 478-3480 Fax: (505) 478-3482

State of New Mexico
 Energy, Minerals & Natural Resources Department

Form C-102

Revised August 1, 2011

OIL CONSERVATION DIVISION

Submit one copy to appropriate
 District Office

1220 South St. Francis Dr.
 Santa Fe, N.M. 87505

AMENDED REPORT

WELL LOCATION AND ACREAGE DEDICATION PLAT

¹ API Number		² Pool Code		³ Pool Name	
⁴ Property Code		⁵ Property Name ROYAL OAK 25 FED COM			⁶ Well Number 60IH
⁷ GRID No.		⁸ Operator Name AVANT OPERATING, LLC			⁹ Elevation 3870

¹⁰ Surface Location

UL or lot no.	Section	Township	Range	Lot Idn	Feet from the	North/South line	Feet from the	East/West line	County
C	25	18 S	33 E		320	NORTH	1320	WEST	LEA

¹¹ Bottom Hole Location If Different From Surface

UL or lot no.	Section	Township	Range	Lot Idn	Feet from the	North/South line	Feet from the	East/West line	County
M	36	18 S	33 E		100	SOUTH	990	WEST	LEA

¹² Dedicated Acres	¹³ Joint or Infill	¹⁴ Consolidation Code	¹⁵ Order No.
-------------------------------	-------------------------------	----------------------------------	-------------------------

NO ALLOWABLE WILL BE ASSIGNED TO THIS COMPLETION UNTIL ALL INTERESTS HAVE BEEN CONSOLIDATED OR A NON-STANDARD UNIT HAS BEEN APPROVED BY THE DIVISION

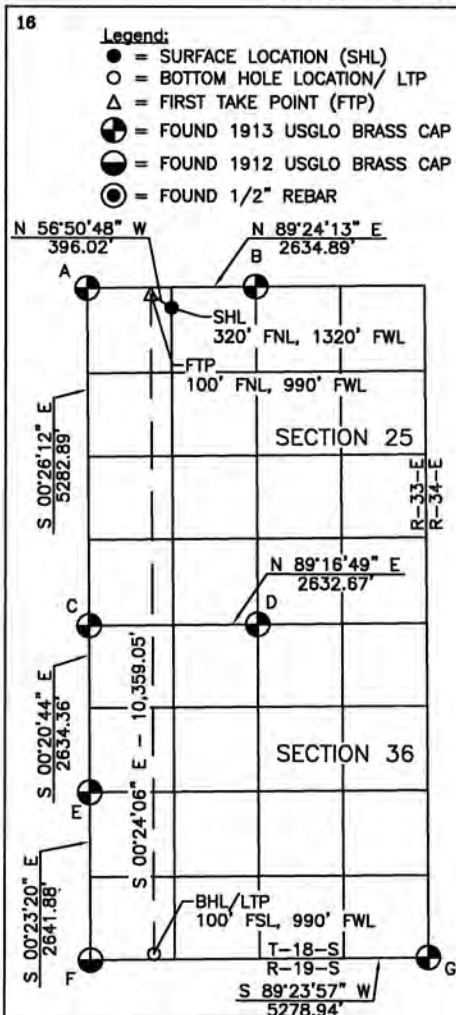

SCALE: 1"=3000'

SURFACE LOCATION
 NAD 83 NME, NMSPC ZONE 3001
 Y= 628240.18 N
 X= 760450.28 E
 LAT: 32.7250470° N
 LONG: 103.6208346° W

FIRST TAKE POINT
 NAD 83 NME, NMSPC ZONE 3001
 100' FNL, 990' FWL
 SEC. 25, T18S, R33E
 Y= 628456.75 N
 X= 760118.73 E
 LAT: 32.7256484° N
 LONG: 103.6219079° W

**LAST TAKE POINT/
 BOTTOM HOLE LOCATION**
 NAD 83 NME, NMSPC ZONE 3001
 Y= 618097.96 N
 X= 760191.37 E
 LAT: 32.6971761° N
 LONG: 103.6218977° W

CORNER COORDINATES TABLE
 NAD 83 NME, NMSPC ZONE 3001

A	- Y= 628546.44 N, X= 759128.02 E
B	- Y= 628573.87 N, X= 761762.76 E
C	- Y= 623263.71 N, X= 759168.27 E
D	- Y= 623296.78 N, X= 761800.73 E
E	- Y= 620629.40 N, X= 759184.16 E
F	- Y= 617987.58 N, X= 759202.09 E
G	- Y= 618042.94 N, X= 764480.74 E

CORNER COORDINATES TABLE
 NAD 83 NME, NMSPC ZONE 3001

A	- LAT.=32.7259132° N, LONG.=103.6251273° W
B	- LAT.=32.7259398° N, LONG.=103.6165596° W
C	- LAT.=32.7113929° N, LONG.=103.6251112° W
D	- LAT.=32.7114352° N, LONG.=103.6165522° W
E	- LAT.=32.7041523° N, LONG.=103.6251167° W
F	- LAT.=32.6968909° N, LONG.=103.6251158° W
G	- LAT.=32.6969450° N, LONG.=103.6079563° W

17 OPERATOR CERTIFICATION

I hereby certify that the information contained herein is true and complete to the best of my knowledge and belief, and that this organization either owns a working interest or unleased mineral interest in the land including the proposed bottom hole location or has a right to drill this well at this location pursuant to a contract with an owner of such a mineral or working interest, or to a voluntary pooling agreement or a compulsory pooling order heretofore entered by the division.

Signature: _____ Date: _____

Printed Name: _____

E-mail Address: _____

18 SURVEYOR CERTIFICATION

I hereby certify that the well location shown on this plat was plotted from field notes of actual surveys made by me or under my supervision, and that the same is true and correct to the best of my belief.

10/28/22
 Date of Survey

Signature and Seal of Professional Surveyor: _____

17078
 Certificate Number

12-28-22

DISTRICT I
1625 N. French Dr., Hobbs, N.M. 88240
Phone: (575) 393-6181 Fax: (575) 748-0720

DISTRICT II
811 S. First St., Artesia, N.M. 88210
Phone: (575) 748-1283 Fax: (575) 748-9720

DISTRICT III
1000 Rio Brazos Rd., Aztec, N.M. 87410
Phone: (505) 334-6178 Fax: (505) 334-6170

DISTRICT IV
1220 S. St. Francis Dr., Santa Fe, N.M. 87505
Phone: (505) 476-3460 Fax: (505) 476-3462

State of New Mexico
Energy, Minerals & Natural Resources Department

Form C-102

Revised August 1, 2011

Submit one copy to appropriate
District Office

OIL CONSERVATION DIVISION
1220 South St. Francis Dr.
Santa Fe, N.M. 87505

AMENDED REPORT

WELL LOCATION AND ACREAGE DEDICATION PLAT

¹ API Number	² Pool Code	³ Pool Name
⁴ Property Code	⁵ Property Name ROYAL OAK 25 FED COM	
⁷ OGRID No.	⁶ Operator Name AVANT OPERATING, LLC	⁸ Well Number 602H
		⁹ Elevation 3869

¹⁰ Surface Location

UL or lot no.	Section	Township	Range	Lot Idn	Feet from the	North/South line	Feet from the	East/West line	County
C	25	18 S	33 E		160	NORTH	1320	WEST	LEA

¹¹ Bottom Hole Location If Different From Surface

UL or lot no.	Section	Township	Range	Lot Idn	Feet from the	North/South line	Feet from the	East/West line	County
N	36	18 S	33 E		100	SOUTH	2310	WEST	LEA

¹² Dedicated Acres	¹³ Joint or Infill	¹⁴ Consolidation Code	¹⁵ Order No.

NO ALLOWABLE WILL BE ASSIGNED TO THIS COMPLETION UNTIL ALL INTERESTS HAVE BEEN CONSOLIDATED OR A NON-STANDARD UNIT HAS BEEN APPROVED BY THE DIVISION

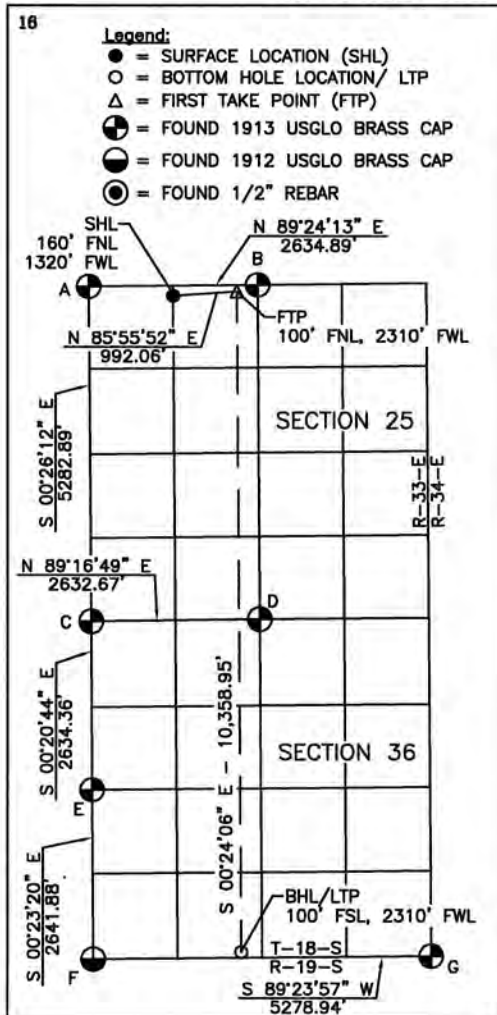

SCALE: 1"=3000'

SURFACE LOCATION
NAD 83 NME, NMSPC ZONE 3001
Y= 628400.10 N
X= 760449.10 E
LAT: 32.7254866° N
LONG: 103.6208349° W

FIRST TAKE POINT
NAD 83 NME, NMSPC ZONE 3001
100' FNL, 2310' FWL
SEC. 25, T18S, R33E
Y= 628470.49 N
X= 761438.66 E
LAT: 32.7256617° N
LONG: 103.6176158° W

**LAST TAKE POINT/
BOTTOM HOLE LOCATION**
NAD 83 NME, NMSPC ZONE 3001
Y= 618111.80 N
X= 761511.30 E
LAT: 32.6971897° N
LONG: 103.6176069° W

17 OPERATOR CERTIFICATION

I hereby certify that the information contained herein is true and complete to the best of my knowledge and belief, and that this organization either owns a working interest or unleased mineral interest in the land including the proposed bottom hole location or has a right to drill this well at this location pursuant to a contract with an owner of such a mineral or working interest, or to a voluntary pooling agreement or a compulsory pooling order heretofore entered by the division.

Signature: _____ Date: _____

Printed Name: _____

E-mail Address: _____

18 SURVEYOR CERTIFICATION

I hereby certify that the well location shown on this plat was plotted from field notes of actual surveys made by me or under my supervision, and that the same is true and correct to the best of my belief.

10/28/22
Date of Survey

Signature and Seal of Professional Surveyor: _____

MARSHALL W. LINDEEN
NEW MEXICO
17078
12-28-22
PROFESSIONAL SURVEYOR

17078
Certificate Number

DISTRICT I
1625 N. French Dr., Hobbs, N.M. 88240
Phone: (575) 393-6161 Fax: (575) 393-0720

DISTRICT II
811 S. First St., Artesia, N.M. 88210
Phone: (575) 748-1283 Fax: (575) 748-9720

DISTRICT III
1000 Rio Brazos Rd., Aztec, N.M. 87410
Phone: (505) 334-6178 Fax: (505) 334-6170

DISTRICT IV
1220 S. St. Francis Dr., Santa Fe, N.M. 87505
Phone: (505) 476-3460 Fax: (505) 476-3462

State of New Mexico
Energy, Minerals & Natural Resources Department

Form C-102

Revised August 1, 2011

OIL CONSERVATION DIVISION
1220 South St. Francis Dr.
Santa Fe, N.M. 87505

Submit one copy to appropriate
District Office

AMENDED REPORT

WELL LOCATION AND ACREAGE DEDICATION PLAT

¹ API Number		² Pool Code		³ Pool Name	
⁴ Property Code		⁵ Property Name			⁶ Well Number
		ROYAL OAK 25 FED COM			603H
⁷ GRID No.		⁸ Operator Name			⁹ Elevation
		AVANT OPERATING, LLC			3907

¹⁰ Surface Location

UL or lot no.	Section	Township	Range	Lot Idn	Feet from the	North/South line	Feet from the	East/West line	County
B	25	18 S	33 E		320	NORTH	1440	EAST	LEA

¹¹ Bottom Hole Location If Different From Surface

UL or lot no.	Section	Township	Range	Lot Idn	Feet from the	North/South line	Feet from the	East/West line	County
O	36	18 S	33 E		100	SOUTH	1650	EAST	LEA

¹² Dedicated Acres SECTION 25: E/2; 320 Ac. SECTION 36: E/2; 320 Ac. TOTAL: 640 Ac.				¹³ Joint or Infill	¹⁴ Consolidation Code	¹⁵ Order No.
---	--	--	--	-------------------------------	----------------------------------	-------------------------

NO ALLOWABLE WILL BE ASSIGNED TO THIS COMPLETION UNTIL ALL INTERESTS HAVE BEEN CONSOLIDATED OR A NON-STANDARD UNIT HAS BEEN APPROVED BY THE DIVISION

16 Legend:

- = SURFACE LOCATION (SHL)
- = BOTTOM HOLE LOCATION/ LTP
- △ = FIRST TAKE POINT/PPP-1
- = KICK OFF POINT (KOP)
- ◇ = LANDING POINT (LP)
- ⊙ = FOUND 1913 USGLO BRASS CAP
- ⊙ = FOUND 1912 USGLO BRASS CAP
- ⊙ = FOUND 1/2" REBAR

17 OPERATOR CERTIFICATION

I hereby certify that the information contained herein is true and complete to the best of my knowledge and belief, and that this organization either owns a working interest or unleased mineral interest in the land including the proposed bottom hole location or has a right to drill this well at this location pursuant to a contract with an owner of such a mineral or working interest, or to a voluntary pooling agreement or a compulsory pooling order heretofore entered by the division.

Signature: _____ Date: _____

Printed Name: _____

E-mail Address: _____

18 SURVEYOR CERTIFICATION

I hereby certify that the well location shown on this plat was plotted from field notes of actual surveys made by me or under my supervision, and that the same is true and correct to the best of my belief.

10/30/22

Date of Survey
Plat Revised: 5/07/23
Signature and Seal of Professional Surveyor: _____

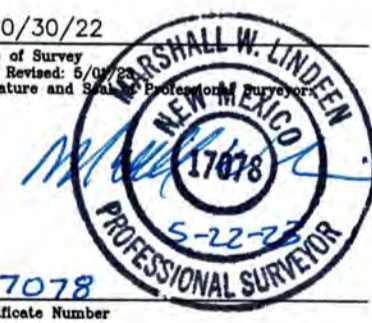

17078

Certificate Number

CORNER COORDINATES TABLE
NAD 83 NME, NMSPC ZONE 3001

A - Y= 628573.87 N, X= 761762.76 E
B - Y= 628602.65 N, X= 764398.80 E
C - Y= 623296.78 N, X= 761800.73 E
D - Y= 623325.01 N, X= 764441.19 E
E - Y= 620684.05 N, X= 764460.83 E
F - Y= 617987.58 N, X= 759202.09 E
G - Y= 618042.94 N, X= 764480.74 E

CORNER COORDINATES TABLE
NAD 83 NME, NMSPC ZONE 3001

A - LAT.=32.7259398° N, LONG.=103.6165596° W
B - LAT.=32.7259696° N, LONG.=103.6079878° W
C - LAT.=32.7114352° N, LONG.=103.6165522° W
D - LAT.=32.7114634° N, LONG.=103.6079674° W
E - LAT.=32.7042045° N, LONG.=103.6079623° W
F - LAT.=32.6968909° N, LONG.=103.6251158° W
G - LAT.=32.6969450° N, LONG.=103.6079563° W

16 Legend:

- = SURFACE LOCATION (SHL)
- = BOTTOM HOLE LOCATION/ LTP
- △ = FIRST TAKE POINT/PPP-1
- = KICK OFF POINT (KOP)
- ◇ = LANDING POINT (LP)
- ⊙ = FOUND 1913 USGLO BRASS CAP
- ⊙ = FOUND 1912 USGLO BRASS CAP
- ⊙ = FOUND 1/2" REBAR

SURFACE LOCATION
NAD 83 NME, NMSPC ZONE 3001
Y= 628266.91 N
X= 762961.40 E
LAT: 32.7250738° N
LONG: 103.6126690° W

KICK OFF POINT
NAD 83 NME, NMSPC ZONE 3001
50' FNL, 1650' FEL
SEC. 25, T18S, R33E
Y= 628534.64 N
X= 762749.29 E
LAT: 32.7258136° N
LONG: 103.6133528° W

FIRST TAKE POINT/PPP-1
NAD 83 NME, NMSPC ZONE 3001
100' FNL, 1650' FEL
SEC. 25, T18S, R33E
Y= 628484.64 N
X= 762749.69 E
LAT: 32.7256762° N
LONG: 103.6133526° W

LANDING POINT
NAD 83 NME, NMSPC ZONE 3001
525' FNL, 1650' FEL
SEC. 25, T18S, R33E
Y= 628059.65 N
X= 762753.11 E
LAT: 32.7245081° N
LONG: 103.6133508° W

PPP-2
NAD 83 NME, NMSPC ZONE 3001
2639' FNL, 1651' FEL
SEC. 25, T18S, R33E
Y= 625945.44 N
X= 762769.49 E
LAT: 32.7186969° N
LONG: 103.6133443° W

PPP-3
NAD 83 NME, NMSPC ZONE 3001
0' FNL, 1651' FEL
SEC. 36, T18S, R33E
Y= 623307.36 N
X= 762789.93 E
LAT: 32.7114458° N
LONG: 103.6133361° W

**LAST TAKE POINT/
BOTTOM HOLE LOCATION**
NAD 83 NME, NMSPC ZONE 3001
Y= 618125.63 N
X= 762830.07 E
LAT: 32.6972032° N
LONG: 103.6133200° W



DISTRICT I
1625 N. French Dr., Hobbs, N.M. 88240
Phone: (575) 393-6161 Fax: (575) 393-0720

DISTRICT II
811 S. First St., Artesia, N.M. 88210
Phone: (575) 748-1283 Fax: (575) 748-9720

DISTRICT III
1000 Rio Brazos Rd., Aztec, N.M. 87410
Phone: (505) 334-6178 Fax: (505) 334-6170

DISTRICT IV
1220 S. St. Francis Dr., Santa Fe, N.M. 87505
Phone: (505) 476-3460 Fax: (505) 476-3462

State of New Mexico
Energy, Minerals & Natural Resources Department

Form C-102

Revised August 1, 2011

OIL CONSERVATION DIVISION

1220 South St. Francis Dr.
Santa Fe, N.M. 87505

Submit one copy to appropriate
District Office

AMENDED REPORT

WELL LOCATION AND ACREAGE DEDICATION PLAT

¹ API Number		² Pool Code		³ Pool Name	
⁴ Property Code		⁵ Property Name			⁶ Well Number
		ROYAL OAK 25 FED COM			604H
⁷ GRID No.		⁸ Operator Name			⁹ Elevation
		AVANT OPERATING, LLC			3905

¹⁰ Surface Location

UL or lot no.	Section	Township	Range	Lot Idn	Feet from the	North/South line	Feet from the	East/West line	County
B	25	18 S	33 E		160	NORTH	1440	EAST	LEA

¹¹ Bottom Hole Location If Different From Surface

UL or lot no.	Section	Township	Range	Lot Idn	Feet from the	North/South line	Feet from the	East/West line	County
P	36	18 S	33 E		100	SOUTH	330	EAST	LEA

¹² Dedicated Acres			¹³ Joint or Infill		¹⁴ Consolidation Code		¹⁵ Order No.	
SECTION 25: NW/4 NE/4, E/2 E/2; 200 Ac.								
SECTION 36: E/2 E/2; 160 Ac.			TOTAL: 360 Ac.					

NO ALLOWABLE WILL BE ASSIGNED TO THIS COMPLETION UNTIL ALL INTERESTS HAVE BEEN CONSOLIDATED OR A NON-STANDARD UNIT HAS BEEN APPROVED BY THE DIVISION

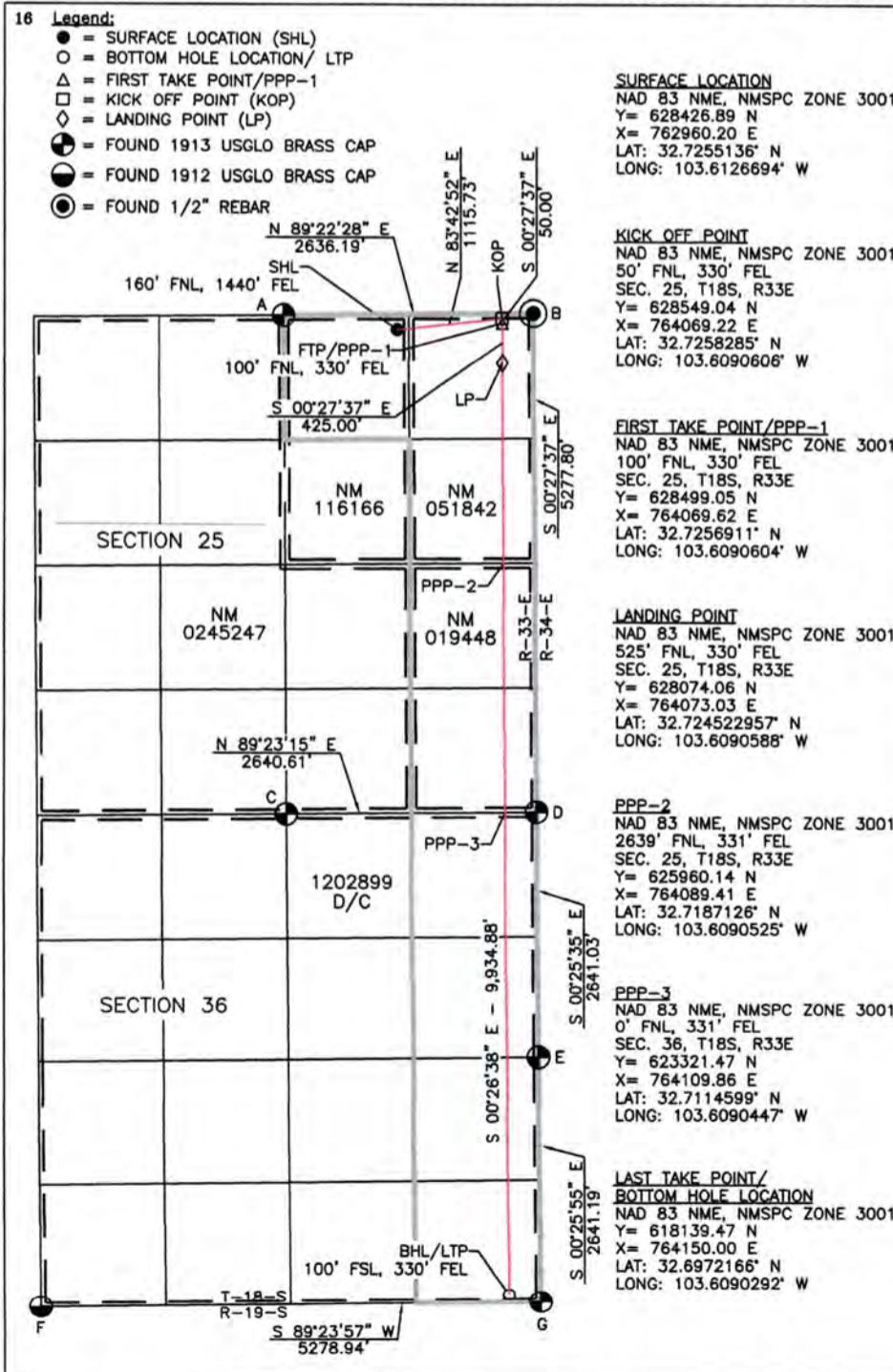

17 OPERATOR CERTIFICATION

I hereby certify that the information contained herein is true and complete to the best of my knowledge and belief, and that this organization either owns a working interest or unleased mineral interest in the land including the proposed bottom hole location or has a right to drill this well at this location pursuant to a contract with an owner of such a mineral or working interest, or to a voluntary pooling agreement or a compulsory pooling order heretofore entered by the division.

Signature _____ Date _____

Printed Name _____

E-mail Address _____

18 SURVEYOR CERTIFICATION

I hereby certify that the well location shown on this plat was plotted from field notes of actual surveys made by me or under my supervision, and that the same is true and correct to the best of my belief.

10/30/22

Date of Survey _____
Plat Revised: 7/07/23
Signature and Seal of Registered Surveyor

17078
Certificate Number

CORNER COORDINATES TABLE
NAD 83 NME, NMSPC ZONE 3001

A - Y= 628573.87 N, X= 761762.76 E
B - Y= 628602.65 N, X= 764398.80 E
C - Y= 623296.78 N, X= 761800.73 E
D - Y= 623325.01 N, X= 764441.19 E
E - Y= 620684.05 N, X= 764460.83 E
F - Y= 617987.58 N, X= 759202.09 E
G - Y= 618042.94 N, X= 764480.74 E

CORNER COORDINATES TABLE
NAD 83 NME, NMSPC ZONE 3001

A - LAT.=32.7259398° N, LONG.=103.6165596° W
B - LAT.=32.7259696° N, LONG.=103.6079878° W
C - LAT.=32.7114352° N, LONG.=103.6165522° W
D - LAT.=32.7114634° N, LONG.=103.6079674° W
E - LAT.=32.7042045° N, LONG.=103.6079623° W
F - LAT.=32.6968909° N, LONG.=103.6251158° W
G - LAT.=32.6969450° N, LONG.=103.6079563° W

Lease Tract Map

Royal Oak 25 Fed Com

#301H-#304H / #501H-#504H / #601H-#604H / #006H-#009H

Avant Operating, LLC

Case Nos. 24543 & 24544

Exhibit C-3



Lease Tract Map: ALL of Section 25, Township 18 South, Range 33 East, N.M.P.M., & ALL of Section 36, Township 18 South, Range 33 East, N.M.P.M., Lea County, New Mexico

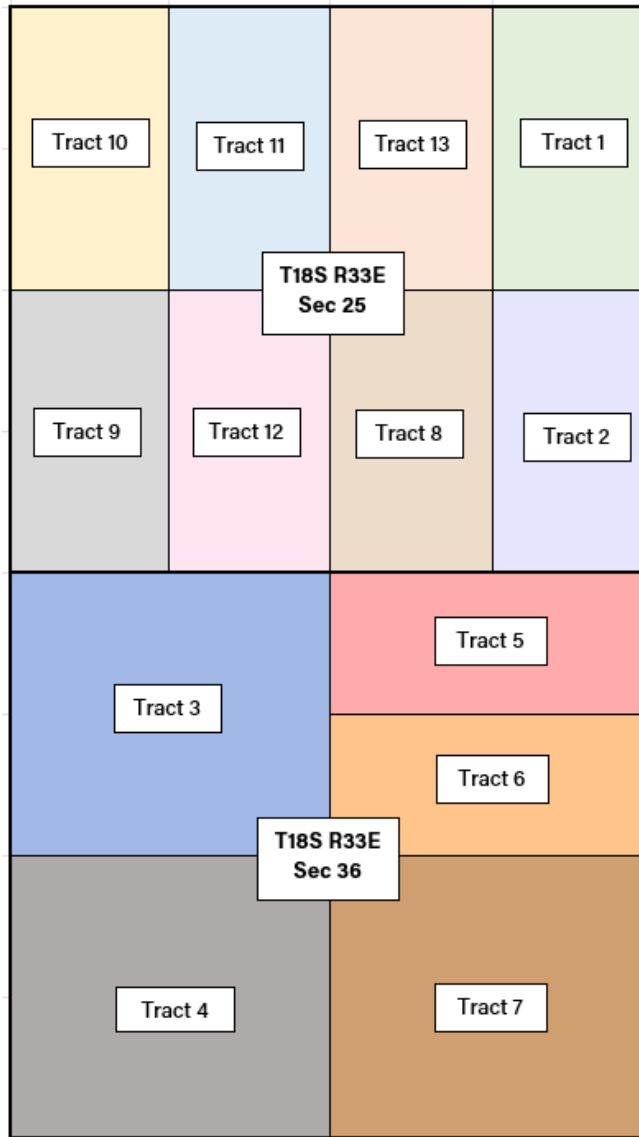

Tract	State/Fed/Fee	Lease	Acres
Tract 1	Fed	NMNM 051842	80.00
Tract 2	Fed	NMNM 019448	80.00
Tract 3	State	LG 2484	160.00
Tract 4	State	LG 2484	160.00
Tract 5	State	V0 697	80.00
Tract 6	State	V0 697	80.00
Tract 7	State	V0 697	160.00
Tract 8	Fed	NMNM 0245247	80.00
Tract 9	Fed	NMNM 0245247	80.00
Tract 10	Fed	NMNM 0245247	80.00
Tract 11	Fed	NMNM 0245247	80.00
Tract 12	Fed	NMNM 0245247	80.00
Tract 13	Fed	NMNM 116166	80.00

Total Fed and State Acreage: 1280.00



Tract Map - Locations

Royal Oak 25 Fed Com

#301H-#304H / #501H-#504H / #601H-#604H

Avant Operating, LLC

Case No. 24544

Exhibit C-3



ALL of Section 25, Township 18 South, Range 33 East, N.M.P.M., & ALL of Section 36, Township 18 South, Range 33 East, N.M.P.M., Lea County, New Mexico

Tract Map with approximate well locations:

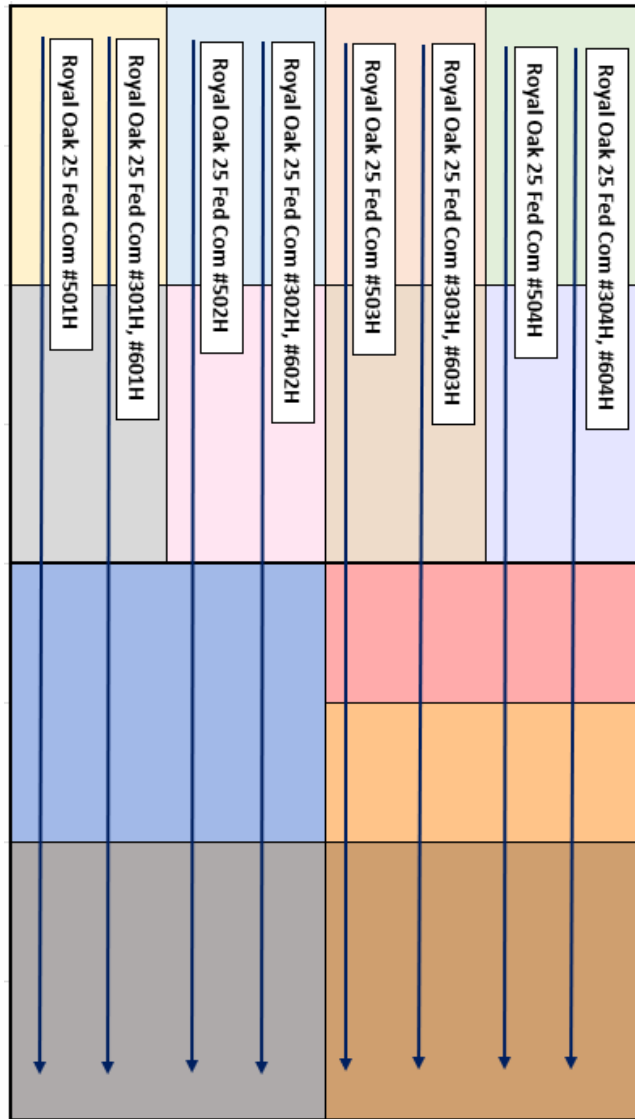

Tract	State/Fed/Fee	Lease	Acres
Tract 1	Fed	NMNM 051842	80.00
Tract 2	Fed	NMNM 019448	80.00
Tract 3	State	LG 2484	160.00
Tract 4	State	LG 2484	160.00
Tract 5	State	V0 697	80.00
Tract 6	State	V0 697	80.00
Tract 7	State	V0 697	160.00
Tract 8	Fed	NMNM 0245247	80.00
Tract 9	Fed	NMNM 0245247	80.00
Tract 10	Fed	NMNM 0245247	80.00
Tract 11	Fed	NMNM 0245247	80.00
Tract 12	Fed	NMNM 0245247	80.00
Tract 13	Fed	NMNM 116166	80.00

Total Fed and State Acreage: 1280.00



Tract Map - Locations

Royal Oak 25 Fed Com
#006H-#009H

Avant Operating, LLC

Case No. 24543

Exhibit C-3



ALL of Section 25, Township 18 South, Range 33 East, N.M.P.M., & ALL of Section 36, Township 18 South, Range 33 East, N.M.P.M., Lea County, New Mexico

Tract Map with approx. well locations:

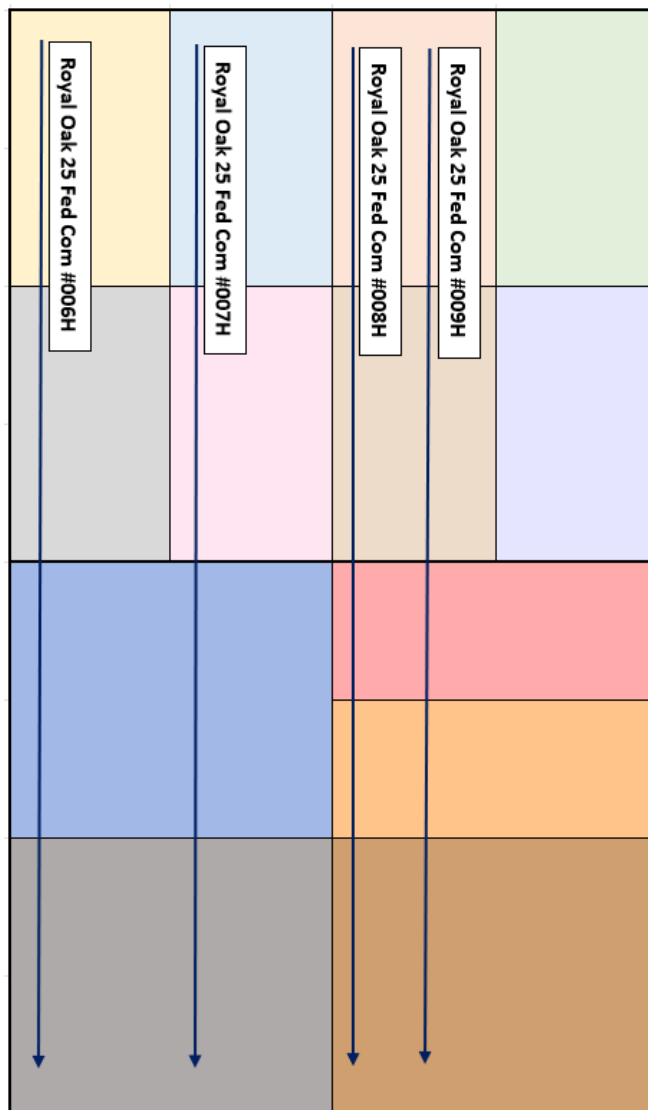

Tract	State/Fed/Fee	Lease	Acres
Tract 1	Fed	NMNM 051842	80.00
Tract 2	Fed	NMNM 019448	80.00
Tract 3	State	LG 2484	160.00
Tract 4	State	LG 2484	160.00
Tract 5	State	V0 697	80.00
Tract 6	State	V0 697	80.00
Tract 7	State	V0 697	160.00
Tract 8	Fed	NMNM 0245247	80.00
Tract 9	Fed	NMNM 0245247	80.00
Tract 10	Fed	NMNM 0245247	80.00
Tract 11	Fed	NMNM 0245247	80.00
Tract 12	Fed	NMNM 0245247	80.00
Tract 13	Fed	NMNM 116166	80.00

Total Fed and State Acreage: 1280.00



Summary of Interests

Royal Oak 25 Fed Com

#301H-#304H / #501H-#504H / #601H-#604H

Avant Operating, LLC

Case Nos. 24544

Exhibit C-4



ALL of Section 25, Township 18 South, Range 33 East, N.M.P.M., & ALL of Section 36, Township 18 South, Range 33 East, N.M.P.M., Lea County, New Mexico

Summary of Interests and Working Interest Owners to be Pooled:

WI OWNER	WI	Net Acres	Tract No	STATUS
Avant Operating, LLC	23.16%	296.50	2-13	Operator
Legion Production Partners, LLC	11.95%	153.01	2-13	JOA - Committed
Double Cabin Minerals, LLC	6.17%	79.01	2-13	JOA - Committed
T.H. McElvain Oil & Gas LLLP	4.13%	52.92	2-13	JOA - Committed
Caroline Hissom Wallace Trust	0.06%	0.82	2-3, 5-6, 8-10, 12	JOA - Committed
Alexandra Carson Hissom Trust	0.06%	0.82	2-3, 5-6, 8-10, 12	JOA - Committed
Julia Ann Hissom Trust	0.06%	0.82	2-3, 5-6, 8-10, 12	JOA - Committed
Robert Davis Hissom Trust	0.06%	0.82	2-3, 5-6, 8-10	JOA - Committed
Tamra Hissom Budd Trust	0.05%	0.58	2, 8-10	JOA - Committed
Morris Associates II	2.13%	27.21	1	Compulsory Pool
Carlton Beal Family Trust for Kelly Beal	0.33%	4.18	1	Compulsory Pool
Trust #1430-1-09	0.21%	2.70	1	Compulsory Pool
Trust #1430-3-09	0.18%	2.31	1	Compulsory Pool
Trust #1430-4-09	0.18%	2.31	1	Compulsory Pool
Carlton Beal Family Trust for Spencer Beal	0.16%	2.09	1	Compulsory Pool
Scott Evans Beal KBG 2020 GST Gift Trust	0.16%	2.09	1	Compulsory Pool
Lynard Chris Hinojosa, Jr. KBG 2020 GST Gift Trust	0.16%	2.09	1	Compulsory Pool
Bernard E. Alpern Trust	0.16%	2.06	1	Compulsory Pool
Trust #0417-02-03-04	0.12%	1.48	1	Compulsory Pool
Trobaugh Properties	0.96%	12.32	1-2, 12	Compulsory Pool
Trust #1430-2-09	0.09%	1.16	1	Compulsory Pool
Carlton Evans Beal, Jr. Family Trust fbo Carlton Beal, III	0.08%	1.07	1	Compulsory Pool
Carlton Evans Beal, Jr. Family Trust fbo Cristina Johnstone	0.08%	1.07	1	Compulsory Pool
Carlton Evans Beal, Jr. Family Trust fbo Helena Pedregon	0.08%	1.07	1	Compulsory Pool
Carlton Evans Beal, Jr. Family Trust fbo Lauren Sherry	0.08%	1.07	1	Compulsory Pool
Barry A. Beal Family Trust fbo Barry Beal, Jr.	0.08%	1.07	1	Compulsory Pool
Barry A. Beal Family Trust fbo Stuart Beal	0.08%	1.07	1	Compulsory Pool
Barry A. Beal Family Trust fbo Elizabeth Beal Davenport	0.08%	1.07	1	Compulsory Pool
Barry A. Beal Family Trust fbo Stephen Beal	0.08%	1.07	1	Compulsory Pool
Glickman Oil and Gas Properties, LLC	0.08%	0.99	1	Compulsory Pool

Avant et al entities = 41.29% WI

*Avant Operating, LLC, Legion Production Partners, LLC and Double Cabin Minerals, LLC are all Avant-controlled entities

Committed Parties= 45.73% WI

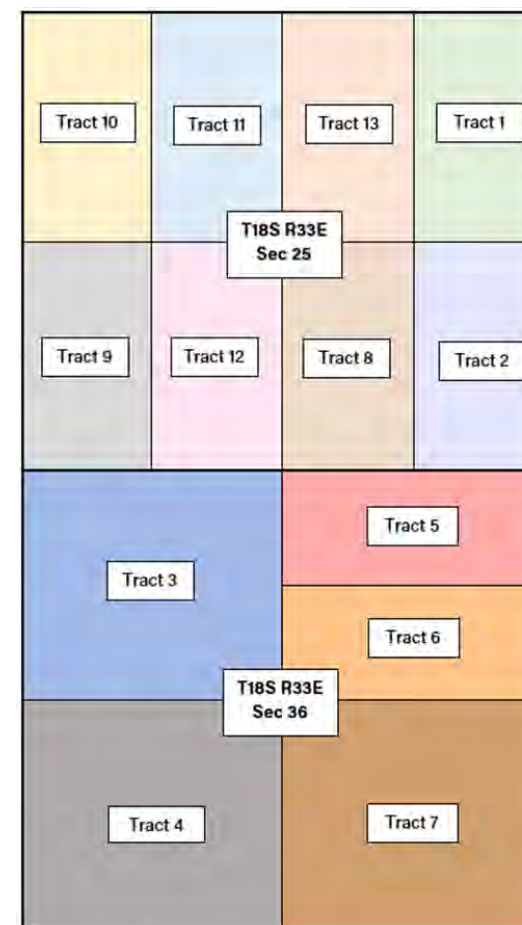

Summary of Interests

Royal Oak 25 Fed Com

#301H-#304H / #501H-#504H / #601H-#604H

Avant Operating, LLC

Case Nos. 24544

Exhibit C-4



ALL of Section 25, Township 18 South, Range 33 East, N.M.P.M., & ALL of Section 36, Township 18 South, Range 33 East, N.M.P.M., Lea County, New Mexico

Summary of Interests and Working Interest Owners to be Pooled (continued):

WI OWNER	WI	Net Acres	Tract No	STATUS
BTA Oil Producers	0.07%	0.95	1	Compulsory Pool
Trust #1430-5-09	0.06%	0.77	1	Compulsory Pool
Roger P. Palma	0.06%	0.75	1	Compulsory Pool
Spencer E. Beal, Jr. GST Trust	0.06%	0.74	1	Compulsory Pool
Kimberly E. Beal GST Trust	0.06%	0.74	1	Compulsory Pool
Rebecca G. Beal McClure GST Trust	0.06%	0.74	1	Compulsory Pool
Barry Beal	0.05%	0.68	1	Compulsory Pool
Barry Beal, Jr.	0.05%	0.68	1	Compulsory Pool
Forman Energy Corporation	0.05%	0.66	1	Compulsory Pool
Robert M. Davenport, Jr.	0.05%	0.65	1	Compulsory Pool
Stuart E. Beal	0.05%	0.65	1	Compulsory Pool
Kelly Beal	0.05%	0.64	1	Compulsory Pool
Spencer Beal	0.04%	0.54	1	Compulsory Pool
MTrustee u/w/o Geral N. Frank fbo Peter Frank	0.04%	0.52	1	Compulsory Pool
Trustee u/w/o Geral N. Frank fbo Lynn Bettman	0.04%	0.52	1	Compulsory Pool
Carlton Beal, Jr.	0.05%	0.66	1	Compulsory Pool
Elizabeth W. Murov, LLC (JVI)	0.03%	0.33	1	Compulsory Pool
Blank Living Investment Trust dated 7/24/1989	0.03%	0.33	1	Compulsory Pool
Allan E. Bulley, Jr.	0.03%	0.33	1	Compulsory Pool
Cerri Family Trust uta dated 12/6/1988	0.03%	0.33	1	Compulsory Pool
Phyllis Mack	0.03%	0.33	1	Compulsory Pool
Phyllis Mack, Trustee	0.03%	0.33	1	Compulsory Pool
The R Company	0.03%	0.33	1	Compulsory Pool
Sydell Shaw and Gerald Shaw	0.03%	0.33	1	Compulsory Pool
Trione Interest	0.03%	0.33	1	Compulsory Pool
Jane C. Gottschalk, SSP	0.03%	0.33	1	Compulsory Pool
Salvatore Giordano 1990 Irrevocable Family Trust	0.03%	0.33	1	Compulsory Pool
Davenport Conger Properties, LP	0.03%	0.33	1	Compulsory Pool
Currie Family Resources, LP	0.03%	0.33	1	Compulsory Pool
Scott Evans Beal	0.02%	0.19	1	Compulsory Pool
Lynard Chris Hinojosa, Jr. Living Trust	0.02%	0.19	1	Compulsory Pool
Abby R. Bloch aka Abby Spiegelman	0.01%	0.13	1	Compulsory Pool

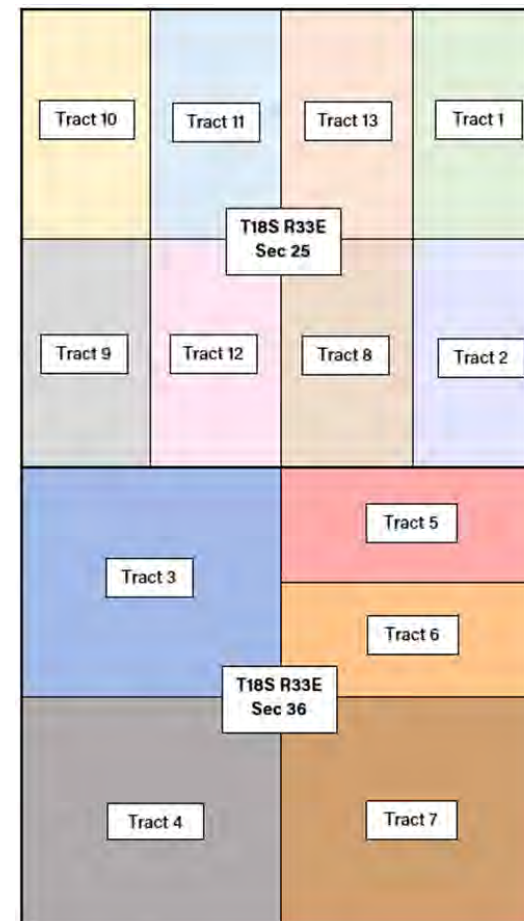

Summary of Interests
 Royal Oak 25 Fed Com
 #301H-#304H / #501H-#504H / #601H-#604H

Avant Operating, LLC
 Case Nos. 24544
 Exhibit C-4



ALL of Section 25, Township 18 South, Range 33 East, N.M.P.M., & ALL of Section 36, Township 18 South, Range 33 East, N.M.P.M., Lea County, New Mexico

Summary of Interests and Working Interest Owners to be Pooled (continued):

WI OWNER	WI	Net Acres	Tract No	STATUS
Kathy Spiegelman	0.01%	0.13	1	Compulsory Pool
James Spiegelman	0.01%	0.13	1	Compulsory Pool
Harold E. Henderson Self Trusted Trust dated 8/7/1987	0.01%	0.16	1	Compulsory Pool
Janet M. Henderson Self Trusted Trust dated 8/7/1987	0.01%	0.16	1	Compulsory Pool
Telco II, A California General Partnership	0.01%	0.16	1	Compulsory Pool
Gisler Family Trust	0.01%	0.16	1	Compulsory Pool
Gregory Ralph Stone 2004 Trust	0.01%	0.16	1	Compulsory Pool
Robert H. McCall aka R. H. McCall	0.01%	0.16	1	Compulsory Pool
Carroll Cartwright, III, SSP	0.01%	0.16	1	Compulsory Pool
Georgette Cartwright Nichols, SSP	0.01%	0.16	1	Compulsory Pool
Trustee uta dated 8/7/1990 of Lawrence Chaffin	0.01%	0.16	1	Compulsory Pool
McKittrick Living Trust dated 12/25/2017	0.01%	0.16	1	Compulsory Pool
Michele J. David Family Trust	0.01%	0.15	1	Compulsory Pool
M. Robert Gallop 1997 Revocable Trust u/a dated 11/12/197	0.01%	0.14	1	Compulsory Pool
Patricia A. Shea Ryan	0.01%	0.11	1	Compulsory Pool
Patricia M. Booth	0.01%	0.11	1	Compulsory Pool
Jonathan Gould	0.01%	0.11	1	Compulsory Pool
Judson Gould	0.01%	0.11	1	Compulsory Pool
Trust u/w/o May Nora Shea fbo William A. Shea, Jr.	0.01%	0.11	1	Compulsory Pool
Andrew Steven Halperin Family Trust dated 1/1/2007	0.01%	0.09	1	Compulsory Pool
Seth J. Atlas, SSP	0.01%	0.08	1	Compulsory Pool
Clifford R. Atlas, SSP	0.01%	0.08	1	Compulsory Pool
Robin Stone Smith	0.01%	0.08	1	Compulsory Pool
Matthew P. Portoni and Megan G. Portoni Revocable Family Trust dated 10/8/2018	0.01%	0.08	1	Compulsory Pool
Barbara G. Gilbert 1997 Revocable Trust	0.01%	0.07	1	Compulsory Pool
Andrew L. Klau	0.001%	0.02	1	Compulsory Pool
Edward D. Klau	0.001%	0.02	1	Compulsory Pool
Lisbeth L. Klau	0.001%	0.02	1	Compulsory Pool
Patricia Ann Wolff	0.003%	0.04	1	Compulsory Pool

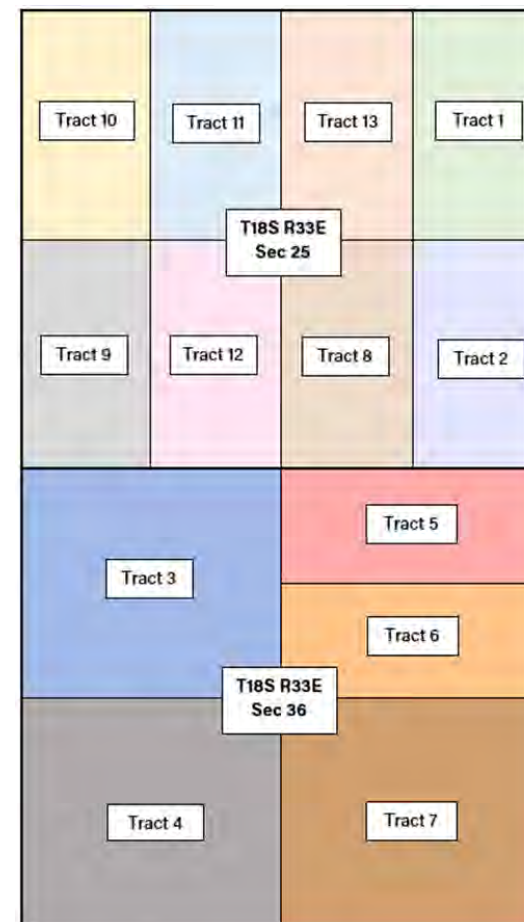

Summary of Interests

Royal Oak 25 Fed Com

#301H-#304H / #501H-#504H / #601H-#604H

Avant Operating, LLC

Case Nos. 24544

Exhibit C-4



ALL of Section 25, Township 18 South, Range 33 East, N.M.P.M., & ALL of Section 36, Township 18 South, Range 33 East, N.M.P.M., Lea County, New Mexico

Summary of Interests and Working Interest Owners to be Pooled (continued):

WI OWNER	WI	Net Acres	Tract No	STATUS
Spencer Beal Family Trust fbo Spencer Beal, Jr.	0.002%	0.03	1	Compulsory Pool
Spencer Beal Family Trust fbo Kimberly Beal	0.002%	0.03	1	Compulsory Pool
Spencer Beal Family Trust fbo Rebecca Beal	0.002%	0.03	1	Compulsory Pool
Kelly Beal Family Trust fbo Robin Beal	0.002%	0.03	1	Compulsory Pool
Kelly Beal Family Trust fbo Leigh Beal	0.002%	0.03	1	Compulsory Pool
Kelly Beal Family Trust fbo Kelley Beal	0.002%	0.03	1	Compulsory Pool
Andrew Steven Halperin Family Trust dated 1/1/2007	0.002%	0.03	1	Compulsory Pool
Roberta H. Brayer Family Trust dated 1/1/2007	0.002%	0.03	1	Compulsory Pool
Alexander E. Fisher Trust u/w/o Dora Fisher	0.002%	0.03	1	Compulsory Pool
Ellen R. Harvey, Individually	0.002%	0.03	1	Compulsory Pool
Steven A. Ruskin, Individually	0.002%	0.03	1	Compulsory Pool
The Kathryn Patricia Beal GST Gift Trust	0.002%	0.02	1	Compulsory Pool
The Cynthia Keelen Beal GST Gift Trust	0.002%	0.02	1	Compulsory Pool
The Ashley Carruth Beal GST Gift Trust	0.002%	0.02	1	Compulsory Pool
The Michael Adams Beal GST Gift Trust	0.002%	0.02	1	Compulsory Pool
Ashley Beal LaFevers	0.002%	0.02	1	Compulsory Pool
Trainer Partners, Ltd.	4.85%	62.12	2-10, 12-13	Compulsory Pool
Community Minerals, LLC	3.56%	45.60	2-6, 8-10, 12-13	Compulsory Pool
Adams Family Living Trust	0.17%	2.16	2, 10, 12-13	Compulsory Pool
Prima Exploration, Inc	2.75%	35.26	2, 10, 12-13	Compulsory Pool
MitchOil, LLC	0.29%	3.70	2, 8-10, 12-13	Compulsory Pool
Val Joe Hill	0.10%	1.27	2, 10, 12	Compulsory Pool
Jerry Kent Phillips	0.15%	1.92	2, 10, 12	Compulsory Pool
Connie Jean Phillips Jackson	0.06%	0.72	2, 10, 12	Compulsory Pool
Kimbrough Working Interests, LLC	0.38%	4.92	2, 10	Compulsory Pool
Stumhoffer Family Partnership, LP	0.84%	10.80	2, 10, 12-13	Compulsory Pool
Terri Jan Smith	0.04%	0.56	13	Compulsory Pool
Jerry Wilbanks	0.17%	2.16	2, 10, 12-13	Compulsory Pool
COG Operating LLC	7.64%	97.83	3-7	Compulsory Pool
Red River Energy Partners	5.06%	64.71	3, 5, 6, 7	Compulsory Pool
Nearburg Exploration Company	1.40%	17.94	3-5	Compulsory Pool
Trust B u/w/o Julie S. Herkenhoff, deceased	0.24%	3.02	3, 5-6	Compulsory Pool

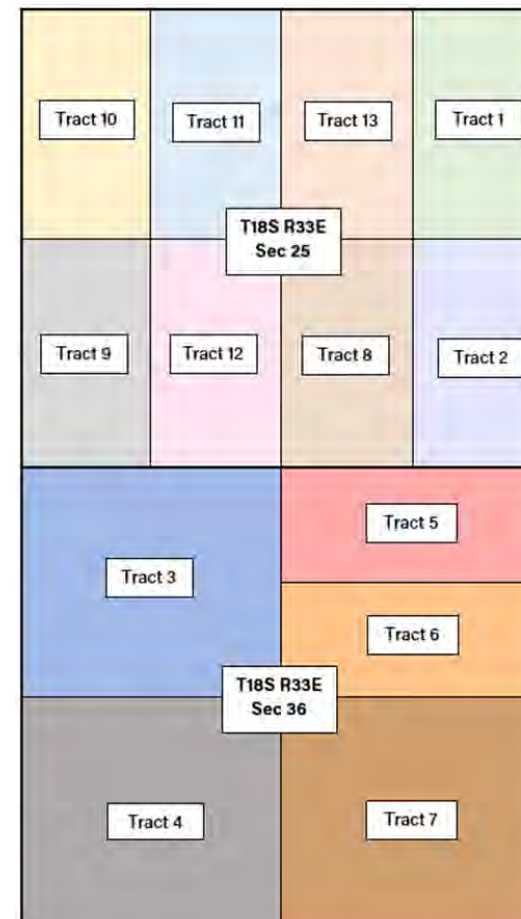

Summary of Interests

Royal Oak 25 Fed Com

#301H-#304H / #501H-#504H / #601H-#604H

Avant Operating, LLC

Case Nos. 24544

Exhibit C-4



ALL of Section 25, Township 18 South, Range 33 East, N.M.P.M., & ALL of Section 36, Township 18 South, Range 33 East, N.M.P.M., Lea County, New Mexico

Summary of Interests and Working Interest Owners to be Pooled (continued):

WI OWNER	WI	Net Acres	Tract No	STATUS
Duran Properties, LLC	0.28%	3.62	3, 5-6	Compulsory Pool
The Ralph E. McElvain, Jr. Trust dated 12/13/2007	0.05%	0.60	3, 5-6	Compulsory Pool
Peggy McElvain	0.05%	0.60	3, 5-6	Compulsory Pool
Heirs of Murrell J. Abbott & wife, Barbara Jane Abbott, both deceased	0.09%	1.21	3, 5-6	Compulsory Pool
Budd Living Trust	0.02%	0.24	3, 5-6	Compulsory Pool
Kaiser-Francis Oil Company	6.92%	88.56	3, 5, 6, 7	Compulsory Pool
Earthstone Permian LLC	4.03%	51.59	6, 7	Compulsory Pool
McElvain Oil Company, LP	1.60%	20.46	8-11, 13	Compulsory Pool
Maybole, LLC	0.93%	11.95	8-13	Compulsory Pool
Buckeye Energy Inc.	0.50%	6.40	8-9	Compulsory Pool
Nancy Gillis Sobeck	0.06%	0.80	9	Compulsory Pool
MATCO 850, Ltd.	1.41%	18.00	9-10, 13	Compulsory Pool
Estate of David M. Trainer	0.09%	1.12	10, 12	Compulsory Pool
Taylor Jordan Phillips Wayne	0.01%	0.17	12	Compulsory Pool
Cavalry Energy Partners, LLC	0.68%	8.72	10	Compulsory Pool
John R. Holloway (Life Estate)	0.03%	0.33	10, 12	Compulsory Pool
Moser Revocable Trust, Charles E. Moser and Vicky J. Moser	0.02%	0.26	10	Compulsory Pool
Peggy Runyan	0.02%	0.26	10	Compulsory Pool
Brian Peter McGary 2017 Revocable Trust	0.52%	6.67	11	Compulsory Pool
Mary Jane McGary Trust	0.52%	6.67	11	Compulsory Pool
KM Petro Investments, LLC	0.52%	6.67	11	Compulsory Pool
Jacqueline M. Withers Revocable Trust	0.78%	10.00	11	Compulsory Pool
All-Liberty Energy Co.	0.04%	0.50	13	Compulsory Pool
Estate of Patty Hill Holloway, deceased	0.04%	0.50	13	Compulsory Pool
Ann Kimbrough Irrevocable Trust Share of The Calvin and Ann Kimbrough Revocable Trust	0.12%	1.56	12-13	Compulsory Pool
Ellen Dietz Phillips	0.03%	0.35	10, 13	Compulsory Pool
Krew Family Investments, LLC	0.09%	1.21	3, 5-6	Compulsory Pool

100.00% 1280.00

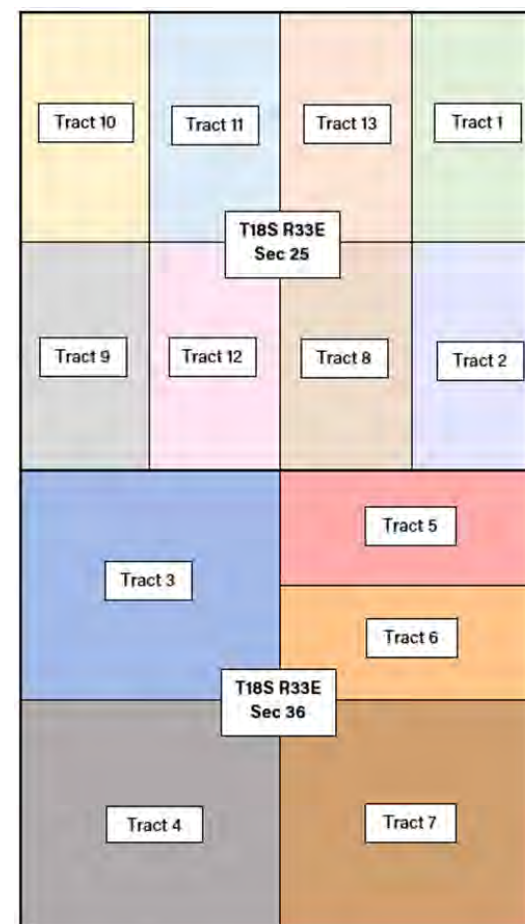

Summary of Interests

Royal Oak 25 Fed Com

#301H-#304H / #501H-#504H / #601H-#604H

Avant Operating, LLC

Case Nos. 24544

Exhibit C-4



ALL of Section 25, Township 18 South, Range 33 East, N.M.P.M., & ALL of Section 36, Township 18 South, Range 33 East, N.M.P.M., Lea County, New Mexico

Summary of ORRI Owners to be Pooled:

ORRI Owner	Tract Number
Kathleen A. Tsibulsky	10-13
Michelle Blum	10-13
Christine A Kelly	10-13
The William and Michelle Marie Ashworth Living Trust	10-13
Gregory Ashworth	10-13
John P. Ashworth	10-13
Sharbro Energy, LLC	10-13
EOG Resources, Inc.	1, 10-13
First National Bank, Trstee of the Mary Anne Berliner Foundation	10-13
HTI Resources, Inc.	10-13
NationsBank of Texas, N.A., Trustee of Sabine Royalty Trust	10-13
Braille Institute of America, Inc.	10-13
Bank of America, N.A., Sole Trustee of the Selma E. Andrews Trust, for the benefit of Peggy Barrett	10-13
Bank of America, N.A., Sole Trustee of the Selma E. Andrews Perpetual Charitable Trust	10-13
T.H. McElvain Oil and Gas LLLP	10, 12-13
Avant Operating, LLC	10, 12-13
Brian Peter McGary 2017 Revocable Trust	10, 12-13
Mary Jane McGary Trust	10, 12-13
McGary Family Trust	10, 12-13
Whitney Hopkins as Successor Trustee of the Jacquelin M. Withers Revocable Trust	10, 12-13
McElvain Oil Company, LP	10, 12-13
Maybole, LLC	10, 12-13
Community Minerals, LLC	10, 12-13
Estate of David Trainer, deceased	10, 12
Jane Riddle Lancaster	12
Turner Stagner, LP	12
Kelly Dion Coll	12
Thomaston, LLC	2, 10-11, 13
Kay W. Beck	2
Bruce G. Bumgarner	2
Anne M. Wadill	2
Trustee of Diane Coston Trust	2
Douglas L Schaefer	2
Dorothy Lou Martin	2
Joyce Zynda	2
James D. Jones	2
Trainer Partners, Ltd.	2

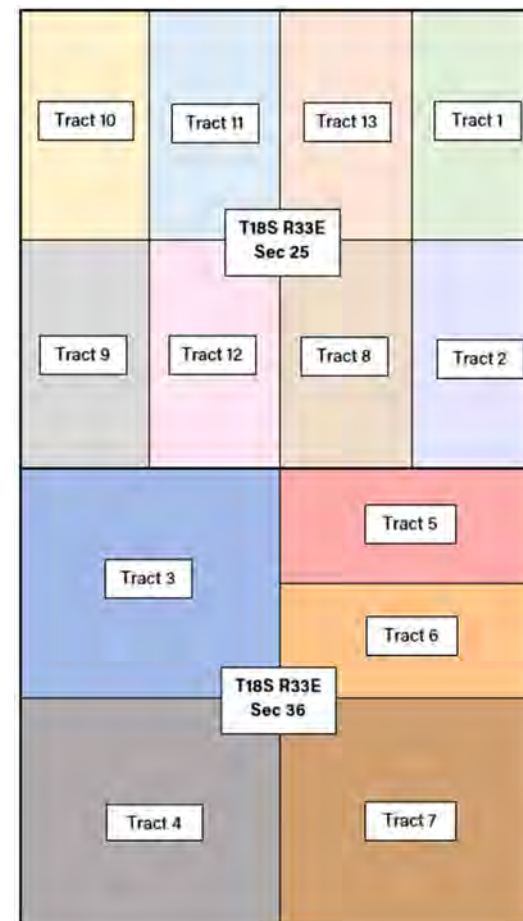

Summary of Interests

Royal Oak 25 Fed Com

#301H-#304H / #501H-#504H / #601H-#604H

Avant Operating, LLC

Case Nos. 24544

Exhibit C-4



ALL of Section 25, Township 18 South, Range 33 East, N.M.P.M., & ALL of Section 36, Township 18 South, Range 33 East, N.M.P.M., Lea County, New Mexico

Summary of ORRI Owners to be Pooled (continued):

ORRI Owner	Tract Number
Sitio Permian, LLC	3, 5-7
Donnie Michael and wife, Karen W. Michael	3-7
Post Oak Mavros II, LLC	3, 5-7
Sortida Resources, LLC	3, 5-7
Oak Valley Minerals and Land, LP	3, 5-7
Platform Energy IV, LLC	3-7
Gary Wyvil Whitlow	3-7
Linda Kay Whitlow	3-7
Gayna Lea Whitlow Smith	3-7
Caroline Free Bagot	3, 5-6
Mary Margery Free	3, 5-6
Casey Trust	3, 5-6
Marion Leone Spears, Life Tenant	3-6
John and Theresa Hillman Family Properties, LP	3
Iatan Royalty, LLC	3
Roca Exploration Ltd	6, 7
Nearburg Producing Company Employee Fund	6
Terri Jan Smith	13
Walter Beck, III	2
Elizabeth L. Beck	2
Baber Well Servicing Company	3, 5-7
Bovina Limited Liability Company	3, 5-7
Bullet Limited Liability Company	3, 5-7
Mongoose Minerals, LLC	3, 5-7
Roca Exploration, Ltd.	3-7
Mexco Energy Corp.	3-7
MitchOil, LLC	3, 5-7
Wing Resources VI, LLC	5-7
Elk Range Royalties II, LP	5-7
Wing Resources VI, LLC	5-7
Elk Range Royalties II, LP	5-7
The Gary and Seree Whitlow Revocable Mineral Trust	6, 7
Colgate Royalties, LP	6, 7
The William Patrick Ashworth and Michelle Marie Ashworth Living Trust	8, 10-12
KM Petro Investments, LLC	8-10, 12, 13
Cavalry Energy Partners, LLC	10, 13

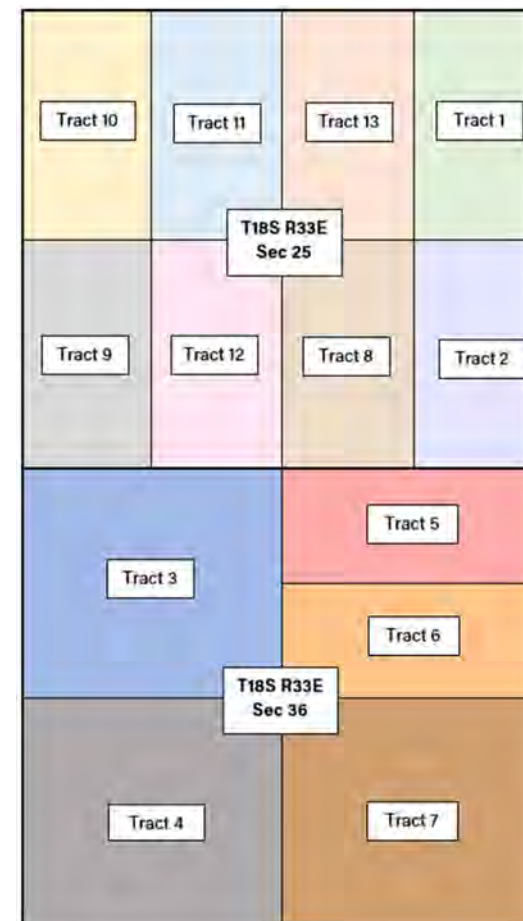

Summary of Interests
 Royal Oak 25 Fed Com
 #006H-#009H

Avant Operating, LLC
 Case Nos. 24543
 Exhibit C-5



ALL of Section 25, Township 18 South, Range 33 East, N.M.P.M., & ALL of Section 36, Township 18 South, Range 33 East, N.M.P.M., Lea County, New Mexico

Summary of Interests and Working Interest Owners to be Pooled:

WI OWNER	WI	Net Acres	Tract No	STATUS
Avant Operating, LLC	21.70%	277.82	3-13	Operator
Legion Production Partners, LLC	11.44%	146.41	3-7	JOA-Committed
Double Cabin Minerals, LLC	5.88%	75.22	3-7	JOA-Committed
T.H. McElvain Oil & Gas LLLP	3.84%	49.17	3-13	JOA-Committed
Caroline Hissom Wallace Trust	0.02%	0.24	3, 5-6	JOA-Committed
Alexandra Hissom Trust	0.02%	0.24	3, 5-6	JOA-Committed
Robert Hissom Trust	0.02%	0.24	3, 5-6	JOA-Committed
Julia Ann Hissom Trust	0.02%	0.24	3, 5-6	JOA-Committed
Red River Energy Partners	5.06%	64.71	3, 5-7	JOA-Committed
Kaiser-Francis Oil Company	6.92%	88.56	3-6	JOA-Committed
COG Operating LLC	7.64%	97.83	3-7	JOA - Committed
KM Petro Investments, LLC	3.13%	40.00	8-13	Not being pooled - in deal discussions
EOG Resources Inc.	6.25%	80.00	1	Compulsory Pool
Trainer Partners, Ltd.	4.52%	57.80	2-7	Compulsory Pool
Community Minerals, LLC	4.49%	57.49	2-6	Compulsory Pool
Nearburg Exploration Company	1.40%	17.94	3-5	Compulsory Pool
Trust B u/w/o Julie S. Herkenhoff, deceased	0.24%	3.02	3, 5-6	Compulsory Pool
Duran Properties, LLC	0.28%	3.62	3, 5-6	Compulsory Pool
The Ralph E. McElvain, Jr. Trust dated 12/13/2007	0.05%	0.60	3, 5-6	Compulsory Pool
Peggy McElvain	0.05%	0.60	3, 5-6	Compulsory Pool
Heirs of Murrell J. Abbott & wife, Barbara Jane Abbott	0.09%	1.21	3, 5-6	Compulsory Pool
Krew Family Investments, LLC	0.09%	1.21	3, 5-6	Compulsory Pool
Earthstone Permian LLC	4.03%	51.59	6, 7	Compulsory Pool
Maybole, LLC	0.79%	10.11	8-13	Compulsory Pool
McElvain Oil Company, LP	1.08%	13.89	8-13	Compulsory Pool
Budd Living Trust	0.02%	0.24	3, 5-6	Compulsory Pool
Brian Peter McGary 2017 Revocable Trust	3.13%	40.00	8-13	Compulsory Pool
Mary Jane McGary Trust	3.13%	40.00	8-13	Compulsory Pool
Jacqueline M. Withers Trust	4.69%	60.00	8-13	Compulsory Pool
	100.00%	1280.00		

Avant et al entities = 39.02% WI

*Avant Operating, LLC, Legion Production Partners, LLC and Double Cabin Minerals, LLC are all Avant-controlled entities

Committed Parties= 62.55% WI

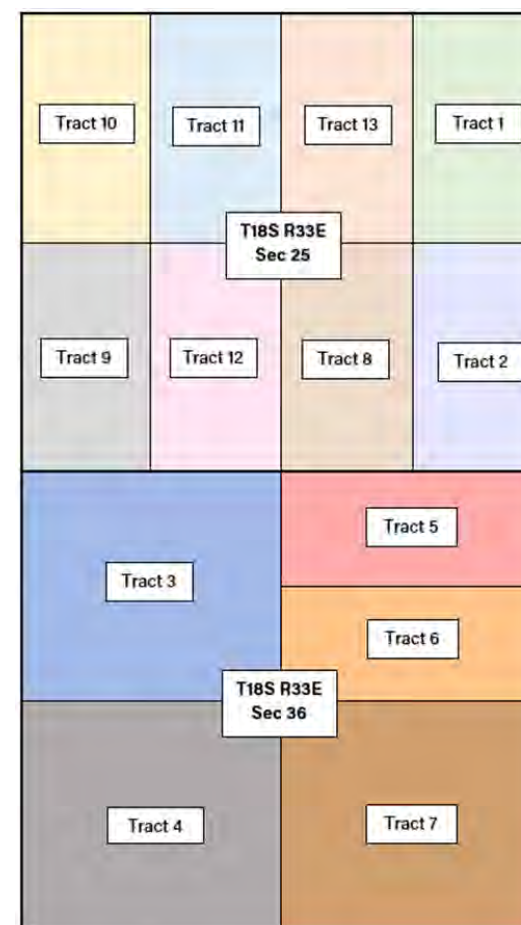

Summary of Interests

Royal Oak 25 Fed Com
#006H-#009H

Avant Operating, LLC
Case Nos. 24543
Exhibit C-5



ALL of Section 25, Township 18 South, Range 33 East, N.M.P.M., & ALL of Section 36, Township 18 South, Range 33 East, N.M.P.M., Lea County, New Mexico

Summary of ORRI Owners to be Pooled:

ORRI Owner	Tract Number
Kathleen A. Tsibulsky	10-13
Michelle Blum	10-13
Christine A Kelly	10-13
The William Patrick Ashworth and Michelle Marie Ashworth Living Trust	10-13
Gregory Ashworth	10-13
John P. Ashworth	10-13
Sharbro Energy, LLC	10-13
EOG Resources, Inc.	10-13
The First National Bank, Trustee of the Mary Anne Berliner Foundation Established under Trust Agreement, dated February 1, 2000	10-13
HTI Resources, Inc.	10-13
NationsBank of Texas, N.A., Trustee of Sabine Royalty Trust	10-13
Braille Institute of America, Inc.	10-13
Bank of America, N.A., Sole Trustee of the Selma E. Andrews Trust, for the benefit of Peggy Barrett	10-13
Bank of America, N.A., Sole Trustee of the Selma E. Andrews Perpetual Charitable Trust	10-13
Jane Riddle Lancaster	12
Turner Stagner, LP	12
Kelly Dion Coll	12
Thomaston, LLC	10-13
Kay W. Beck	2
Bruce G. Bumgarner	2
Anne M. Wadill	2
Sitio Permian, LLC	3, 5-7
Donnie Michael and wife, Karen W. Michael	3-7
Post Oak Mavros II, LLC	3, 5-7
Sortida Resources, LLC	3, 5-7
Oak Valley Minerals and Land, LP	3, 5-7
Platform Energy IV, LLC	3-7

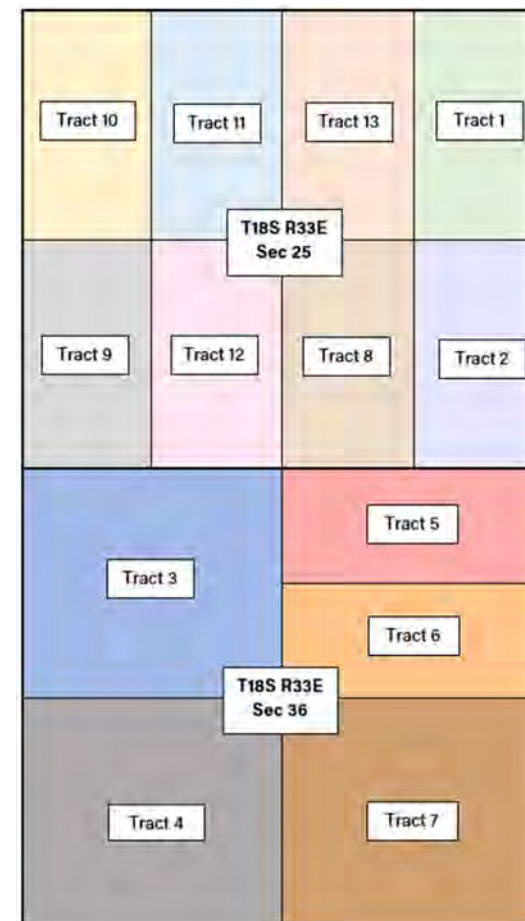

Summary of Interests

Royal Oak 25 Fed Com
#006H-#009H

Avant Operating, LLC
Case Nos. 24543
Exhibit C-5



ALL of Section 25, Township 18 South, Range 33 East, N.M.P.M., & ALL of Section 36, Township 18 South, Range 33 East, N.M.P.M., Lea County, New Mexico

Summary of ORRI Owners to be Pooled:

ORRI Owner	Tract Number
Gary Wyvil Whitlow	3-7
Linda Kay Whitlow	3-7
Gayna Lea Whitlow Smith	3-7
Caroline Free Bagot	3, 5-6
Mary Margery Free	3, 5-6
Casey Trust	3, 5-6
Marion Leone Spears, Life Tenant	3-6
John and Theresa Hillman Family Properties, LP	3
Iatan Royalty, LLC	3
Roca Exploration Ltd	6, 7
Nearburg Producing Company Employee Fund	6
Walter Beck, III	2
Elizabeth L. Beck	2
Baber Well Servicing Company	3, 5, 6
Bovina Limited Liability Company	3, 5, 6
Bullet Limited Liability Company	3, 5, 6
Mongoose Minerals, LLC	3, 5, 6
Roca Exploration, Ltd.	3-6
Mexco Energy Corp.	3-6
MitchOil, LLC	3, 5, 6
Wing Resources VI, LLC	5, 6
Elk Range Royalties II, LP	5, 6
Wing Resources VI, LLC	5, 6
Elk Range Royalties II, LP	5, 6
The Gary and Seree Whitlow Revocable Mineral Trust	6
Colgate Royalties, LP	6
The William Patrick Ashworth and Michelle Marie Ashworth Living Trust	8, 10-12

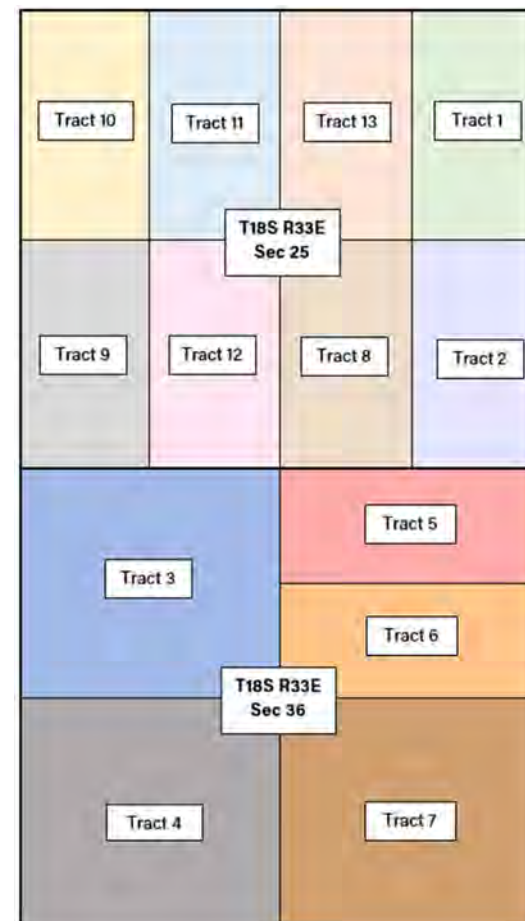

Non-Standard Unit Notice

Royal Oak 25 Fed Com

#301H-#304H / #501H-#504H / #601H-#604H / #006H-##009H

Avant Operating, LLC
 Case Nos. 24543 & 24544
 Exhibit C-6



ALL of Section 25, Township 18 South, Range 33 East, N.M.P.M., & ALL of Section 36, Township 18 South, Range 33 East, N.M.P.M., Lea County, New Mexico

Notice Sent to Offset Operators and Lessees:

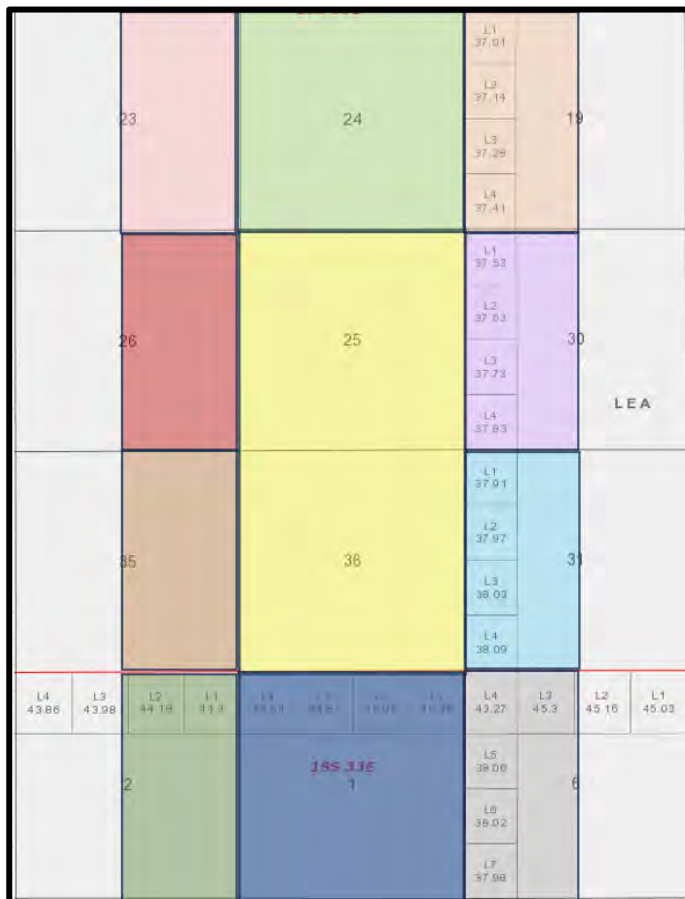

Operators/Lessees in Adjacent Tracts Noticed		
Lands	Owner	Last Known Address
T18S R33E Sec 23: E2	Conoco Phillips	PO Box 2197, Houston, TX 77252
	Seely Oil	815 W. 10th Street, Fort Worth, TX 76102
T18S R33E Sec 24	Raybaw Operating LLC	2626 Cole Avenue, Suite 300, Dallas, TX 75204
	Seely Oil	815 W. 10th Street, Fort Worth, TX 76102
T18S R34E Sec 19: W2	Seely Oil	815 W. 10th Street, Fort Worth, TX 76102
T18S R34E Sec 30: W2	Seely Oil	815 W. 10th Street, Fort Worth, TX 76102
	EOG Resources Inc	PO Box 4362, Houston, TX 77210
	TH McElvain Oil & Gas LLLP	1819 Denver West Dr., Suite 260, Lakewood, CO 80401
	Jacqueline M Withers, Trustee	3429 Devonshire Way, Palm Beach Gardens, FL 33418
	Brian Peter McGary 2017 Revocable Trust	P. O. Box 830308, Dallas, Texas, 75283
	Kelly McGary, Trustee	P. O. Box 830308, Dallas, Texas, 75283
T18S R34E Sec 31: W2	Mary Jane McGary, Trustee	P. O. Box 830308, Dallas, Texas, 75283
	Prima Exploration	250 Fillmore St., Suite 500, Denver, CO 80206
	TH McElvain Oil & Gas LLLP	1819 Denver West Dr., Suite 260, Lakewood, CO 80401
	Jacqueline M Withers, Trustee	3429 Devonshire Way, Palm Beach Gardens, FL 33418
	Brian Peter McGary 2017 Revocable Trust	P. O. Box 830308, Dallas, Texas, 75283
	Kelly McGary, Trustee	P. O. Box 830308, Dallas, Texas, 75283
	Mary Jane McGary, Trustee	P. O. Box 830308, Dallas, Texas, 75283
Bethol Corp	2415 1st National Building, Dallas, TX 75202	
T19S R34E Sec 6: W2	Jacqueline M Withers, Trustee	3429 Devonshire Way, Palm Beach Gardens, FL 33418
	ZPZ Delaware I LLC	2000 W. Sam Houston Pkwy S., Suite 200, Houston, TX 77042
T19S R33E Sec 1	Earthstone Permian LLC	300 N. Marienfeld St., Suite 1000, Midland, TX 79701
	Permian Resources	300 N. Marienfeld St., Suite 1000, Midland, TX 79701
T19S R33E Sec 2: E2	Permian Resources	300 N. Marienfeld St., Suite 1000, Midland, TX 79701
T18S R33E Sec 35: E2	Permian Resources	300 N. Marienfeld St., Suite 1000, Midland, TX 79701
T18S R33E Sec 26: E2	Permian Resources	300 N. Marienfeld St., Suite 1000, Midland, TX 79701





April 9, 2024

Sent via USPS

Franklin Mountain Energy 3, LLC
44 Cook Street, Suite 1000
Denver, CO 80206

RE: Well Proposals
Royal Oak 25 Fed Com 301H, 302H, 303H, 304H, 501H, 502H, 503H, 504H
601H, 602H, 603H, 604H, 006H, 007H, 008H, 009H
Sections 25 & 36, Township 18 South, Range 33 East
Lea County, New Mexico

Ladies and Gentlemen:

Avant Operating, LLC ("Avant") hereby proposes to drill and complete the Royal Oak 25 Fed Com 301H, 302H, 303H, 304H, 501H, 502H, 503H, 504H, 601H, 602H, 603H, 604H, 006H, 007H, 008H and 009H wells in Sections 25 and 36, Township 18 South, Range 33 East, Lea County, New Mexico. Avant is finalizing reports and preliminary title shows you may have an interest in the referenced lands.

In connection with the above, please note the following:

- The estimated cost of drilling, testing, completing, and equipping of each proposed well is itemized on the enclosed Authority for Expenditures ("AFE").
- **Royal Oak 25 Fed Com #301H:** to be drilled from a SHL of 320' FNL & 1,340' FWL of Section 25 and a BHL of 100' FSL & 990' FWL of Section 36. The Well will have a targeted interval within the Bone Springs formation at a depth of approximately 8,550' TVD and will be drilled horizontally to a Measured Depth of approximately 18,873'.
- **Royal Oak 25 Fed Com #302H:** to be drilled from a SHL of 160' FNL & 1,340' FWL of Section 25 and a BHL of 100' FSL & 2,310' FWL of Section 36. The Well will have a targeted interval within the Bone Springs formation at a depth of approximately 8,550' TVD and will be drilled horizontally to a Measured Depth of approximately 18,873'.
- **Royal Oak 25 Fed Com #303H:** to be drilled from a SHL of 320' FNL & 1,420' FEL of Section 25 and a BHL of 100' FSL & 990' FEL of Section 36. The Well will have a targeted interval within the Bone Springs formation at a depth of approximately 8,550' TVD and will be drilled horizontally to a Measured Depth of approximately 18,873'.
- **Royal Oak 25 Fed Com #304H:** to be drilled from a SHL of 160' FNL & 1,420' FEL of Section 25 and a BHL of 100' FSL & 330' FEL of Section 36. The Well will have a targeted interval within the Bone Springs formation at a depth of approximately 8,550' TVD and will be drilled horizontally to a Measured Depth of approximately 18,873'.
- **Royal Oak 25 Fed Com #501H:** to be drilled from a SHL of 320' FNL & 1,300' FWL of Section 25 and a BHL of 100' FSL & 330' FWL of Section 36. The Well will have a targeted interval within the Bone Springs formation at a depth of approximately 9,650' TVD and will be drilled horizontally to a Measured Depth of approximately 19,973'.

1515 Wynkoop Street | Suite 700 | Denver, CO 80202
www.avantnr.com



- **Royal Oak 25 Fed Com #502H:** to be drilled from a SHL of 160' FNL & 1,300' FWL of Section 25 and a BHL of 100' FSL & 1,650' FWL of Section 36. The Well will have a targeted interval within the Bone Springs formation at a depth of approximately 9,650' TVD and will be drilled horizontally to a Measured Depth of approximately 19,973'.
- **Royal Oak 25 Fed Com #503H:** to be drilled from a SHL of 320' FNL & 1,460' FEL of Section 25 and a BHL of 100' FSL & 2,310' FEL of Section 36. The Well will have a targeted interval within the Bone Springs formation at a depth of approximately 9,650' TVD and will be drilled horizontally to a Measured Depth of approximately 19,973'.
- **Royal Oak 25 Fed Com #504H:** to be drilled from a SHL of 160' FNL & 1,460' FEL of Section 25 and a BHL of 100' FSL & 990' FEL of Section 36. The Well will have a targeted interval within the Bone Springs formation at a depth of approximately 9,650' TVD and will be drilled horizontally to a Measured Depth of approximately 19,973'.
- **Royal Oak 25 Fed Com #601H:** to be drilled from a SHL of 320' FNL & 1,320' FWL of Section 25 and a BHL of 100' FSL & 990' FWL of Section 36. The Well will have a targeted interval within the Bone Springs formation at a depth of approximately 10,150' TVD and will be drilled horizontally to a Measured Depth of approximately 20,473'.
- **Royal Oak 25 Fed Com #602H:** to be drilled from a SHL of 160' FNL & 1,320' FWL of Section 25 and a BHL of 100' FSL & 2,310' FWL of Section 36. The Well will have a targeted interval within the Bone Springs formation at a depth of approximately 10,150' TVD and will be drilled horizontally to a Measured Depth of approximately 20,473'.
- **Royal Oak 25 Fed Com #603H:** to be drilled from a SHL of 320' FNL & 1,440' FEL of Section 25 and a BHL of 100' FSL & 1,650' FEL of Section 36. The Well will have a targeted interval within the Bone Springs formation at a depth of approximately 10,150' TVD and will be drilled horizontally to a Measured Depth of approximately 20,473'.
- **Royal Oak 25 Fed Com #604H:** to be drilled from a SHL of 160' FNL & 1,440' FEL of Section 25 and a BHL of 100' FSL & 330' FEL of Section 36. The Well will have a targeted interval within the Bone Springs formation at a depth of approximately 10,150' TVD and will be drilled horizontally to a Measured Depth of approximately 20,473'.
- **Royal Oak 25 Fed Com #006H:** to be drilled from a SHL of 320' FNL & 1,280' FWL of Section 25 and a BHL of 100' FSL & 330' FWL of Section 36. The Well will have a targeted interval within the Wolfcamp formation at a depth of approximately 10,500' TVD and will be drilled horizontally to a Measured Depth of approximately 21,573'.
- **Royal Oak 25 Fed Com #007H:** to be drilled from a SHL of 160' FNL & 1,280' FWL of Section 25 and a BHL of 100' FSL & 1,650' FWL of Section 36. The Well will have a targeted interval within the Wolfcamp formation at a depth of approximately 10,500' TVD and will be drilled horizontally to a Measured Depth of approximately 21,573'.
- **Royal Oak 25 Fed Com #008H:** to be drilled from a SHL of 320' FNL & 1,480' FEL of Section 25 and a BHL of 100' FSL & 2,310' FEL of Section 36. The Well will have a targeted interval within the Wolfcamp formation at a depth of approximately 10,500' TVD and will be drilled horizontally to a Measured Depth of approximately 21,573'.
- **Royal Oak 25 Fed Com #009H:** to be drilled from a SHL of 160' FNL & 1,480' FEL of Section 25 and a BHL of 100' FSL & 1,950' FEL of Section 36. The Well will have a targeted interval within the Wolfcamp formation at a depth of approximately 10,500' TVD and will be drilled horizontally to a Measured Depth of approximately 21,573'.

1515 Wynkoop Street | Suite 700 | Denver, CO 80202
www.avantnr.com



Avant reserves the right to modify the locations and drilling plans described above to address topography, cultural or environmental concerns, among other reasons.

Avant is proposing to drill the proposed wells under the terms of a modified 1989 AAPL form of Operating Agreement ("JOA"). This JOA will be sent to you following this proposal with the following general provisions:

- 100%/300%/300% non-consent penalty
- \$10,000/\$1000 drilling and producing monthly overhead rates
- Contract Area of Section 25-T18S-R33E and Section 36-T18S-R33E
- This proposed Operating Agreement will supersede any and all existing Operating Agreements as to all depths on all horizontal wells drilled after the effective date of the JOA.

Please indicate your elections in the spaces provided on the following pages. If you elect to participate in the drilling and completion of the wells proposed herein, please sign, and return a copy of this letter along with the enclosed AFEs within thirty (30) days of receipt of this proposal.

If we do not reach an agreement within thirty (30) days of receipt of these well proposals, Avant will file an application(s) with the New Mexico Oil Conservation Division to compulsory pool your interest into a spacing unit(s) for the proposed wells to promote the development of these lands.

In the event you do not wish to participate in this proposed development and would be interested in selling your interest, please let us know. Should you have any questions, please contact the undersigned at sophia@avantnr.com or (303) 519-2870.

Sincerely,

A handwritten signature in blue ink, appearing to read "Sophia Guerra".

Sophia Guerra
Landman

Enclosures

1515 Wynkoop Street | Suite 700 | Denver, CO 80202
www.avantnr.com



Franklin Mountain Energy 3, LLC elects as follows:

Royal Oak 25 Fed Com #301H:

_____ I/We hereby elect to participate in the **Royal Oak 25 Fed Com #301H** well.
_____ I/We hereby elect **NOT** to participate in the **Royal Oak 25 Fed Com #301H** well.

Royal Oak 25 Fed Com #302H:

_____ I/We hereby elect to participate in the **Royal Oak 25 Fed Com #302H** well.
_____ I/We hereby elect **NOT** to participate in the **Royal Oak 25 Fed Com #302H** well.

Royal Oak 25 Fed Com #303H:

_____ I/We hereby elect to participate in the **Royal Oak 25 Fed Com #303H** well.
_____ I/We hereby elect **NOT** to participate in the **Royal Oak 25 Fed Com #303H** well.

Royal Oak 25 Fed Com #304H:

_____ I/We hereby elect to participate in the **Royal Oak 25 Fed Com #304H** well.
_____ I/We hereby elect **NOT** to participate in the **Royal Oak 25 Fed Com #304H** well.

Royal Oak 25 Fed Com #501H:

_____ I/We hereby elect to participate in the **Royal Oak 25 Fed Com #501H** well.
_____ I/We hereby elect **NOT** to participate in the **Royal Oak 25 Fed Com #501H** well.

Royal Oak 25 Fed Com #502H:

_____ I/We hereby elect to participate in the **Royal Oak 25 Fed Com #502H** well.
_____ I/We hereby elect **NOT** to participate in the **Royal Oak 25 Fed Com #502H** well.

Royal Oak 25 Fed Com #503H:

_____ I/We hereby elect to participate in the **Royal Oak 25 Fed Com #503H** well.
_____ I/We hereby elect **NOT** to participate in the **Royal Oak 25 Fed Com #503H** well.

Royal Oak 25 Fed Com #504H:

_____ I/We hereby elect to participate in the **Royal Oak 25 Fed Com #504H** well.
_____ I/We hereby elect **NOT** to participate in the **Royal Oak 25 Fed Com #504H** well.

Royal Oak 25 Fed Com #601H:

_____ I/We hereby elect to participate in the **Royal Oak 25 Fed Com #601H** well.
_____ I/We hereby elect **NOT** to participate in the **Royal Oak 25 Fed Com #601H** well.

Royal Oak 25 Fed Com #602H:

_____ I/We hereby elect to participate in the **Royal Oak 25 Fed Com #602H** well.
_____ I/We hereby elect **NOT** to participate in the **Royal Oak 25 Fed Com #602H** well.

1515 Wynkoop Street | Suite 700 | Denver, CO 80202
www.avantnr.com



Royal Oak 25 Fed Com #603H:

_____ I/We hereby elect to participate in the **Royal Oak 25 Fed Com #603H** well.
_____ I/We hereby elect **NOT** to participate in the **Royal Oak 25 Fed Com #603H** well.

Royal Oak 25 Fed Com #604H:

_____ I/We hereby elect to participate in the **Royal Oak 25 Fed Com #604H** well.
_____ I/We hereby elect **NOT** to participate in the **Royal Oak 25 Fed Com #604H** well.

Royal Oak 25 Fed Com #006H:

_____ I/We hereby elect to participate in the **Royal Oak 25 Fed Com #006H** well.
_____ I/We hereby elect **NOT** to participate in the **Royal Oak 25 Fed Com #006H** well.

Royal Oak 25 Fed Com #007H:

_____ I/We hereby elect to participate in the **Royal Oak 25 Fed Com #007H** well.
_____ I/We hereby elect **NOT** to participate in the **Royal Oak 25 Fed Com #007H** well.

Royal Oak 25 Fed Com #008H:

_____ I/We hereby elect to participate in the **Royal Oak 25 Fed Com #008H** well.
_____ I/We hereby elect **NOT** to participate in the **Royal Oak 25 Fed Com #008H** well.

Royal Oak 25 Fed Com #009H:

_____ I/We hereby elect to participate in the **Royal Oak 25 Fed Com #009H** well.
_____ I/We hereby elect **NOT** to participate in the **Royal Oak 25 Fed Com #009H** well.

Franklin Mountain Energy 3, LLC

By: _____

Printed Name: _____

Title: _____

Date: _____

1515 Wynkoop Street | Suite 700 | Denver, CO 80202
www.avantnr.com



Authority for Expenditure

AFE: NM0096

Date: May 15, 2023

Well Name: Royal Oak 25 Fed Com #301H
Target: Bone Springs
County: Lea
State: NM
SHL: Sec: 25, T-18S, R-33E; 320 FNL, 1340 FWL
BHL: Sec: 36, T-18S, R-33E; 100 FSL, 990 FWL

Projected MD/TVD: 18873 / 8550
Spud to TD: 12.8 days
Lateral Length: 10,000
Stages: 64
Total Proppant (ppf): 2,500
Total Fluid (gal/ft): 3,000

PROJECT DESCRIPTION:

The proposed AFE is for the Royal Oak 25 Fed Com #301H, a 2 section Bone Springs horizontal well to be drilled in Lea County, NM. The well is a 3 string casing design consisting of the following: 17.5" surface hole drilled on Fresh to 1300' and 13.375" 54.5# J-55 BTC casing will be set and cemented in place; 12.25" hole will then be drilled on Brine to 5300' and a split string of 9.625" 40# J-55 BTC and 9.625" 40# L-80 HC BTC casing will be set and cemented in place; 8.75" production hole will then be drilled on OBM to 18873' and a string of 5.5" 20# P-110 HC GBCD casing will be set and cemented in place. There will be 10000' of treatable lateral and the completions design will consist of +/-64 stages at 2500 lbs/ft & 3000 gals/ft. AFE includes associated costs for initial gas lift installation.

Table with 2 columns: Category and Amount. Categories include DRILLING, COMPLETIONS, FACILITIES, and COMPLETED WELL COST. Total amount is \$11,579,328.

OPERATOR APPROVAL:

Signature: _____
Name: Jacob Nagy

Date: _____
Title: Co-C.E.O.

Signature: _____
Name: Skyler Gary

Date: _____
Title: Co-C.E.O.

Signature: _____
Name: Pete Williams

Date: _____
Title: C.F.O.

Signature: _____
Name: Braden Harris

Date: _____
Title: S.V.P. Operations

AFE # NM0096 - Royal Oak 25 Fed Com #301H

TANGIBLE COSTS			Drilling	Completion	Facilities	Total
Tangible Drilling			\$ 1,153,787	\$ -	\$ -	\$ 1,153,787
8400.301	Surface Casing:		\$ 101,687	\$ -	\$ -	\$ 101,687
8400.302	Intermediate1 Casing:		\$ 317,853	\$ -	\$ -	\$ 317,853
8400.302	Intermediate2 Casing:		\$ -	\$ -	\$ -	\$ -
8400.303	Production Casing:		\$ 677,345	\$ -	\$ -	\$ 677,345
8400.340	Wellhead Equipment:		\$ 56,903	\$ -	\$ -	\$ 56,903
			\$ -	\$ -	\$ -	\$ -
Tangible Completion			\$ -	\$ 272,460	\$ -	\$ 272,460
8400.308	Tubing:		\$ -	\$ 123,523	\$ -	\$ 123,523
8400.340	Wellhead Equip:		\$ -	\$ 107,841	\$ -	\$ 107,841
8400.312	Artificial Lift: Gas Lift		\$ -	\$ 41,096	\$ -	\$ 41,096
			\$ -	\$ -	\$ -	\$ -
Tangible Facility			\$ -	\$ -	\$ 815,651	\$ 815,651
8400.341	Vessels:		\$ -	\$ -	\$ 155,381	\$ 155,381
8400.342	Tanks:		\$ -	\$ -	\$ 71,306	\$ 71,306
8400.343	Flare:		\$ -	\$ -	\$ 19,963	\$ 19,963
8400.344	Compressors:		\$ -	\$ -	\$ 13,912	\$ 13,912
8400.316	Pipe/Valves/Fittings:		\$ -	\$ -	\$ 117,518	\$ 117,518
8400.328	Instrumentation/Meters:		\$ -	\$ -	\$ 36,201	\$ 36,201
8400.345	LACT Unit:		\$ -	\$ -	\$ -	\$ -
8400.346	Electrical Facility:		\$ -	\$ -	\$ -	\$ -
8400.347	Containment:		\$ -	\$ -	\$ 19,231	\$ 19,231
8400.348	Pump/Supplies:		\$ -	\$ -	\$ 29,247	\$ 29,247
8400.349	Pipelines:		\$ -	\$ -	\$ -	\$ -
8400.315	Flowlines:		\$ -	\$ -	\$ -	\$ -
8400.350	Instrument/Electrical Panel:		\$ -	\$ -	\$ 352,891	\$ 352,891
			\$ -	\$ -	\$ -	\$ -
TOTAL TANGIBLE COSTS >>>			\$ 1,153,787	\$ 272,460	\$ 815,651	\$ 2,241,898

INTANGIBLE COSTS			Drilling	Completion	Facilities	Total
Intangible Drilling			\$ 2,794,852	\$ -	\$ -	\$ 2,794,852
8200.111	Survey, Stake/Permit:		\$ 5,269	\$ -	\$ -	\$ 5,269
8200.113	Damages/ROW:		\$ 7,903	\$ -	\$ -	\$ 7,903
8200.149	Legal, Title, Etc.		\$ 10,538	\$ -	\$ -	\$ 10,538
8200.152	Well Control Insurance:		\$ 7,903	\$ -	\$ -	\$ 7,903
8200.112	Location:		\$ 91,542	\$ -	\$ -	\$ 91,542
8200.103	Rig Move:		\$ 79,822	\$ -	\$ -	\$ 79,822
8200.102	Drilling Daywork:		\$ 721,953	\$ -	\$ -	\$ 721,953
8200.104	Fuel/Power:		\$ 141,219	\$ -	\$ -	\$ 141,219
8200.116	Bits & BHA:		\$ 86,326	\$ -	\$ -	\$ 86,326
8200.128	Directional:		\$ 212,325	\$ -	\$ -	\$ 212,325
8200.117	Mud & Chemicals:		\$ 165,447	\$ -	\$ -	\$ 165,447
8200.115	Mud - Drill Water:		\$ 4,864	\$ -	\$ -	\$ 4,864
8200.169	Mud Brine:		\$ 23,458	\$ -	\$ -	\$ 23,458
8200.170	Mud - Diesel:		\$ 107,021	\$ -	\$ -	\$ 107,021
8200.119	Mud - Auxiliary:		\$ 29,169	\$ -	\$ -	\$ 29,169
8200.164	Solids Control/Closed Loop:		\$ 96,081	\$ -	\$ -	\$ 96,081
8200.158	Disposal:		\$ 181,864	\$ -	\$ -	\$ 181,864
8200.124	Equipment Rental:		\$ 99,045	\$ -	\$ -	\$ 99,045
8200.146	Mancamp:		\$ 42,061	\$ -	\$ -	\$ 42,061
8200.137	Casing Services:		\$ 71,630	\$ -	\$ -	\$ 71,630
8200.138	Cementing:		\$ 200,213	\$ -	\$ -	\$ 200,213
8200.106	Transportation:		\$ 99,283	\$ -	\$ -	\$ 99,283
8200.125	Inspection/Testing:		\$ 45,311	\$ -	\$ -	\$ 45,311
8200.144	Company Supervision:		\$ 2,400	\$ -	\$ -	\$ 2,400
8200.107	Consulting Services:		\$ 218,746	\$ -	\$ -	\$ 218,746
8200.127	Contract Labor:		\$ 27,283	\$ -	\$ -	\$ 27,283
8200.168	Roustabout Services:		\$ 2,136	\$ -	\$ -	\$ 2,136
8200.136	Mudlogging:		\$ -	\$ -	\$ -	\$ -
8200.143	Geo-Steering:		\$ 7,447	\$ -	\$ -	\$ 7,447
8200.134	Open Hole Logging:		\$ -	\$ -	\$ -	\$ -
8200.135	Coring & Analysis:		\$ -	\$ -	\$ -	\$ -
8200.165	Safety & Environmental:		\$ 2,192	\$ -	\$ -	\$ 2,192
8200.147	Drilling Overhead:		\$ 4,404	\$ -	\$ -	\$ 4,404
8200.148	Miscellaneous:		\$ -	\$ -	\$ -	\$ -
8200.153	Contingency:		\$ -	\$ -	\$ -	\$ -

Case Nos. 24543 & 24544
Avant Operating, LLC - Exhibit C-8

AFE # NM0096 - Royal Oak 25 Fed Com #301H

Intangible Completion			\$ -	\$ 6,293,201	\$ -	\$ 6,293,201
8300.205	Location & Roads:		\$ -	\$ 5,294	\$ -	\$ 5,294
8300.216	Cased Hole Logs & Surveys		\$ -	\$ -	\$ -	\$ -
8300.243	Analysis		\$ -	\$ 12,645	\$ -	\$ 12,645
8300.270	Stimulation:		\$ -	\$ 1,483,399	\$ -	\$ 1,483,399
8300.275	Proppant:		\$ -	\$ 1,193,418	\$ -	\$ 1,193,418
8300.207	Water:		\$ -	\$ 932,358	\$ -	\$ 932,358
8300.274	Water Transfer:		\$ -	\$ 82,673	\$ -	\$ 82,673
8300.266	Chemicals:		\$ -	\$ 443,277	\$ -	\$ 443,277
8300.209	Pump Down Services:		\$ -	\$ 110,117	\$ -	\$ 110,117
8300.214	Wireline/Perforating:		\$ -	\$ 399,556	\$ -	\$ 399,556
8300.203	Fuel, Power:		\$ -	\$ 700,280	\$ -	\$ 700,280
8300.210	Rental Equipment (Surface):		\$ -	\$ 371,475	\$ -	\$ 371,475
8300.277	Mancamp:		\$ -	\$ 18,815	\$ -	\$ 18,815
8300.250	Rental Equipment (Downhole):		\$ -	\$ 43,431	\$ -	\$ 43,431
8300.232	Disposal:		\$ -	\$ 28,704	\$ -	\$ 28,704
8300.276	Safety & Environmental:		\$ -	\$ 6,876	\$ -	\$ 6,876
8300.277	Consulting Services:		\$ -	\$ 200,739	\$ -	\$ 200,739
8300.212	Contract Labor:		\$ -	\$ 30,506	\$ -	\$ 30,506
8300.278	Roustabout Services:		\$ -	\$ 1,581	\$ -	\$ 1,581
8300.220	Company Supervision:		\$ -	\$ 5,058	\$ -	\$ 5,058
8300.230	Completions Rig:		\$ -	\$ 39,516	\$ -	\$ 39,516
8300.271	Coil Tubing Unit		\$ -	\$ 110,642	\$ -	\$ 110,642
8300.273	Flowback:		\$ -	\$ 59,201	\$ -	\$ 59,201
8300.229	Transportation:		\$ -	\$ 13,642	\$ -	\$ 13,642
8300.225	Contingency:		\$ -	\$ -	\$ -	\$ -
Intangible Facilities			\$ -	\$ -	\$ 249,376	\$ 249,376
8350.401	Title Work/Permit Fees:		\$ -	\$ -	\$ -	\$ -
8350.402	Damages/ROW:		\$ -	\$ -	\$ -	\$ -
8350.403	Location, Roads:		\$ -	\$ -	\$ 499	\$ 499
8350.405	Pipeline/Flowline Labor:		\$ -	\$ -	\$ -	\$ -
8350.406	Automation/Electrical Labor:		\$ -	\$ -	\$ -	\$ -
8350.407	Engineering/Technical Labor:		\$ -	\$ -	\$ 56,823	\$ 56,823
8350.408	Civil/Mechanical Labor:		\$ -	\$ -	\$ 115,718	\$ 115,718
8350.409	Commissioning Labor:		\$ -	\$ -	\$ -	\$ -
8350.410	Transportation:		\$ -	\$ -	\$ 15,638	\$ 15,638
8350.404	Equipment Rentals:		\$ -	\$ -	\$ 9,982	\$ 9,982
8350.411	Safety & Environmental:		\$ -	\$ -	\$ -	\$ -
8350.413	Contingency:		\$ -	\$ -	\$ 50,716	\$ 50,716
TOTAL INTANGIBLE COSTS >>>			\$ 2,794,852	\$ 6,293,201	\$ 249,376	\$ 9,337,429

TOTAL D&C&F COSTS >>>	\$ 3,948,640	\$ 6,565,661	\$ 1,065,027	\$ 11,579,328
	Drilling	Completion	Facilities	Total

This Authority For Expenditure is based on cost estimates only. Billing will reflect your proportionate share of the actual invoice costs.

JOINT INTEREST APPROVAL:

Company: _____ Working Interest: _____

Signature: _____ Date: _____

By: _____



Authority for Expenditure

AFE: NM0112

Date: May 15, 2023

Well Name: Royal Oak 25 Fed Com #302H
Target: Bone Springs
County: Lea
State: NM
SHL: Sec: 25, T-18S, R-33E; 160 FNL, 1340 FWL
BHL: Sec: 36, T-18S, R-33E; 100 FSL, 2310 FWL

Projected MD/TVD: 18873 / 8550
Spud to TD: 12.8 days
Lateral Length: 10,000
Stages: 64
Total Proppant (ppf): 2,500
Total Fluid (gal/ft): 3,000

PROJECT DESCRIPTION:

The proposed AFE is for the Royal Oak 25 Fed Com #302H, a 2 section Bone Springs horizontal well to be drilled in Lea County, NM. The well is a 3 string casing design consisting of the following: 17.5" surface hole drilled on Fresh to 1300' and 13.375" 54.5# J-55 BTC casing will be set and cemented in place; 12.25" hole will then be drilled on Brine to 5300' and a split string of 9.625" 40# J-55 BTC and 9.625" 40# L-80 HC BTC casing will be set and cemented in place; 8.75" production hole will then be drilled on OBM to 18873' and a string of 5.5" 20# P-110 HC GBCD casing will be set and cemented in place. There will be 10000' of treatable lateral and the completions design will consist of +/-64 stages at 2500 lbs/ft & 3000 gals/ft. AFE includes associated costs for initial gas lift installation.

Table with 2 columns: Category and Amount. Rows include DRILLING (\$3,948,640), COMPLETIONS (\$6,565,661), FACILITIES (\$1,065,027), and COMPLETED WELL COST (\$11,579,328).

OPERATOR APPROVAL:

Signature: _____
Name: Jacob Nagy

Date: _____
Title: Co-C.E.O.

Signature: _____
Name: Skyler Gary

Date: _____
Title: Co-C.E.O.

Signature: _____
Name: Pete Williams

Date: _____
Title: C.F.O.

Signature: _____
Name: Braden Harris

Date: _____
Title: S.V.P. Operations

AFE # NM0112 - Royal Oak 25 Fed Com #302H

TANGIBLE COSTS			Drilling	Completion	Facilities	Total
Tangible Drilling			\$ 1,153,787	\$ -	\$ -	\$ 1,153,787
8400.301	Surface Casing:		\$ 101,687	\$ -	\$ -	\$ 101,687
8400.302	Intermediate1 Casing:		\$ 317,853	\$ -	\$ -	\$ 317,853
8400.302	Intermediate2 Casing:		\$ -	\$ -	\$ -	\$ -
8400.303	Production Casing:		\$ 677,345	\$ -	\$ -	\$ 677,345
8400.340	Wellhead Equipment:		\$ 56,903	\$ -	\$ -	\$ 56,903
			\$ -	\$ -	\$ -	\$ -
Tangible Completion			\$ -	\$ 272,460	\$ -	\$ 272,460
8400.308	Tubing:		\$ -	\$ 123,523	\$ -	\$ 123,523
8400.340	Wellhead Equip:		\$ -	\$ 107,841	\$ -	\$ 107,841
8400.312	Artificial Lift: Gas Lift		\$ -	\$ 41,096	\$ -	\$ 41,096
			\$ -	\$ -	\$ -	\$ -
Tangible Facility			\$ -	\$ -	\$ 815,651	\$ 815,651
8400.341	Vessels:		\$ -	\$ -	\$ 155,381	\$ 155,381
8400.342	Tanks:		\$ -	\$ -	\$ 71,306	\$ 71,306
8400.343	Flare:		\$ -	\$ -	\$ 19,963	\$ 19,963
8400.344	Compressors:		\$ -	\$ -	\$ 13,912	\$ 13,912
8400.316	Pipe/Valves/Fittings:		\$ -	\$ -	\$ 117,518	\$ 117,518
8400.328	Instrumentation/Meters:		\$ -	\$ -	\$ 36,201	\$ 36,201
8400.345	LACT Unit:		\$ -	\$ -	\$ -	\$ -
8400.346	Electrical Facility:		\$ -	\$ -	\$ -	\$ -
8400.347	Containment:		\$ -	\$ -	\$ 19,231	\$ 19,231
8400.348	Pump/Supplies:		\$ -	\$ -	\$ 29,247	\$ 29,247
8400.349	Pipelines:		\$ -	\$ -	\$ -	\$ -
8400.315	Flowlines:		\$ -	\$ -	\$ -	\$ -
8400.350	Instrument/Electrical Panel:		\$ -	\$ -	\$ 352,891	\$ 352,891
			\$ -	\$ -	\$ -	\$ -
TOTAL TANGIBLE COSTS >>>			\$ 1,153,787	\$ 272,460	\$ 815,651	\$ 2,241,898

INTANGIBLE COSTS			Drilling	Completion	Facilities	Total
Intangible Drilling			\$ 2,794,852	\$ -	\$ -	\$ 2,794,852
8200.111	Survey, Stake/Permit:		\$ 5,269	\$ -	\$ -	\$ 5,269
8200.113	Damages/ROW:		\$ 7,903	\$ -	\$ -	\$ 7,903
8200.149	Legal, Title, Etc.		\$ 10,538	\$ -	\$ -	\$ 10,538
8200.152	Well Control Insurance:		\$ 7,903	\$ -	\$ -	\$ 7,903
8200.112	Location:		\$ 91,542	\$ -	\$ -	\$ 91,542
8200.103	Rig Move:		\$ 79,822	\$ -	\$ -	\$ 79,822
8200.102	Drilling Daywork:		\$ 721,953	\$ -	\$ -	\$ 721,953
8200.104	Fuel/Power:		\$ 141,219	\$ -	\$ -	\$ 141,219
8200.116	Bits & BHA:		\$ 86,326	\$ -	\$ -	\$ 86,326
8200.128	Directional:		\$ 212,325	\$ -	\$ -	\$ 212,325
8200.117	Mud & Chemicals:		\$ 165,447	\$ -	\$ -	\$ 165,447
8200.115	Mud - Drill Water:		\$ 4,864	\$ -	\$ -	\$ 4,864
8200.169	Mud Brine:		\$ 23,458	\$ -	\$ -	\$ 23,458
8200.170	Mud - Diesel:		\$ 107,021	\$ -	\$ -	\$ 107,021
8200.119	Mud - Auxiliary:		\$ 29,169	\$ -	\$ -	\$ 29,169
8200.164	Solids Control/Closed Loop:		\$ 96,081	\$ -	\$ -	\$ 96,081
8200.158	Disposal:		\$ 181,864	\$ -	\$ -	\$ 181,864
8200.124	Equipment Rental:		\$ 99,045	\$ -	\$ -	\$ 99,045
8200.146	Mancamp:		\$ 42,061	\$ -	\$ -	\$ 42,061
8200.137	Casing Services:		\$ 71,630	\$ -	\$ -	\$ 71,630
8200.138	Cementing:		\$ 200,213	\$ -	\$ -	\$ 200,213
8200.106	Transportation:		\$ 99,283	\$ -	\$ -	\$ 99,283
8200.125	Inspection/Testing:		\$ 45,311	\$ -	\$ -	\$ 45,311
8200.144	Company Supervision:		\$ 2,400	\$ -	\$ -	\$ 2,400
8200.107	Consulting Services:		\$ 218,746	\$ -	\$ -	\$ 218,746
8200.127	Contract Labor:		\$ 27,283	\$ -	\$ -	\$ 27,283
8200.168	Roustabout Services:		\$ 2,136	\$ -	\$ -	\$ 2,136
8200.136	Mudlogging:		\$ -	\$ -	\$ -	\$ -
8200.143	Geo-Steering:		\$ 7,447	\$ -	\$ -	\$ 7,447
8200.134	Open Hole Logging:		\$ -	\$ -	\$ -	\$ -
8200.135	Coring & Analysis:		\$ -	\$ -	\$ -	\$ -
8200.165	Safety & Environmental:		\$ 2,192	\$ -	\$ -	\$ 2,192
8200.147	Drilling Overhead:		\$ 4,404	\$ -	\$ -	\$ 4,404
8200.148	Miscellaneous:		\$ -	\$ -	\$ -	\$ -
8200.153	Contingency:		\$ -	\$ -	\$ -	\$ -

Case Nos. 24543 & 24544

Avant Operating, LLC - Exhibit C-8

AFE # NM0112 - Royal Oak 25 Fed Com #302H

Intangible Completion			\$ -	\$ 6,293,201	\$ -	\$ 6,293,201
8300.205	Location & Roads:	\$ -	\$ 5,294	\$ -	\$ 5,294	
8300.216	Cased Hole Logs & Surveys	\$ -	\$ -	\$ -	\$ -	
8300.243	Analysis	\$ -	\$ 12,645	\$ -	\$ 12,645	
8300.270	Stimulation:	\$ -	\$ 1,483,399	\$ -	\$ 1,483,399	
8300.275	Proppant:	\$ -	\$ 1,193,418	\$ -	\$ 1,193,418	
8300.207	Water:	\$ -	\$ 932,358	\$ -	\$ 932,358	
8300.274	Water Transfer:	\$ -	\$ 82,673	\$ -	\$ 82,673	
8300.266	Chemicals:	\$ -	\$ 443,277	\$ -	\$ 443,277	
8300.209	Pump Down Services:	\$ -	\$ 110,117	\$ -	\$ 110,117	
8300.214	Wireline/Perforating:	\$ -	\$ 399,556	\$ -	\$ 399,556	
8300.203	Fuel, Power:	\$ -	\$ 700,280	\$ -	\$ 700,280	
8300.210	Rental Equipment (Surface):	\$ -	\$ 371,475	\$ -	\$ 371,475	
8300.277	Mancamp:	\$ -	\$ 18,815	\$ -	\$ 18,815	
8300.250	Rental Equipment (Downhole):	\$ -	\$ 43,431	\$ -	\$ 43,431	
8300.232	Disposal:	\$ -	\$ 28,704	\$ -	\$ 28,704	
8300.276	Safety & Environmental:	\$ -	\$ 6,876	\$ -	\$ 6,876	
8300.277	Consulting Services:	\$ -	\$ 200,739	\$ -	\$ 200,739	
8300.212	Contract Labor:	\$ -	\$ 30,506	\$ -	\$ 30,506	
8300.278	Roustabout Services:	\$ -	\$ 1,581	\$ -	\$ 1,581	
8300.220	Company Supervision:	\$ -	\$ 5,058	\$ -	\$ 5,058	
8300.230	Completions Rig:	\$ -	\$ 39,516	\$ -	\$ 39,516	
8300.271	Coil Tubing Unit	\$ -	\$ 110,642	\$ -	\$ 110,642	
8300.273	Flowback:	\$ -	\$ 59,201	\$ -	\$ 59,201	
8300.229	Transportation:	\$ -	\$ 13,642	\$ -	\$ 13,642	
8300.225	Contingency:	\$ -	\$ -	\$ -	\$ -	
Intangible Facilities			\$ -	\$ -	\$ 249,376	\$ 249,376
8350.401	Title Work/Permit Fees:	\$ -	\$ -	\$ -	\$ -	
8350.402	Damages/ROW:	\$ -	\$ -	\$ -	\$ -	
8350.403	Location, Roads:	\$ -	\$ -	\$ 499	\$ 499	
8350.405	Pipeline/Flowline Labor:	\$ -	\$ -	\$ -	\$ -	
8350.406	Automation/Electrical Labor:	\$ -	\$ -	\$ -	\$ -	
8350.407	Engineering/Technical Labor:	\$ -	\$ -	\$ 56,823	\$ 56,823	
8350.408	Civil/Mechanical Labor:	\$ -	\$ -	\$ 115,718	\$ 115,718	
8350.409	Commissioning Labor:	\$ -	\$ -	\$ -	\$ -	
8350.410	Transportation:	\$ -	\$ -	\$ 15,638	\$ 15,638	
8350.404	Equipment Rentals:	\$ -	\$ -	\$ 9,982	\$ 9,982	
8350.411	Safety & Environmental:	\$ -	\$ -	\$ -	\$ -	
8350.413	Contingency:	\$ -	\$ -	\$ 50,716	\$ 50,716	
TOTAL INTANGIBLE COSTS >>>			\$ 2,794,852	\$ 6,293,201	\$ 249,376	\$ 9,337,429

TOTAL D&C&F COSTS >>>	\$ 3,948,640	\$ 6,565,661	\$ 1,065,027	\$ 11,579,328
	Drilling	Completion	Facilities	Total

This Authority For Expenditure is based on cost estimates only. Billing will reflect your proportionate share of the actual invoice costs.

JOINT INTEREST APPROVAL:

Company: _____ Working Interest: _____

Signature: _____ Date: _____

By: _____



Authority for Expenditure

AFE: NM0116

Date: May 15, 2023

Well Name: Royal Oak 25 Fed Com #303H
Target: Bone Springs
County: Lea
State: NM
SHL: Sec: 25, T-18S, R-33E; 320 FNL, 1420 FEL
BHL: Sec: 36, T-18S, R-33E; 100 FSL, 990 FEL

Projected MD/TVD: 18873 / 8550
Spud to TD: 12.8 days
Lateral Length: 10,000
Stages: 64
Total Proppant (ppf): 2,500
Total Fluid (gal/ft): 3,000

PROJECT DESCRIPTION:

The proposed AFE is for the Royal Oak 25 Fed Com #303H, a 2 section Bone Springs horizontal well to be drilled in Lea County, NM. The well is a 3 string casing design consisting of the following: 17.5" surface hole drilled on Fresh to 1300' and 13.375" 54.5# J-55 BTC casing will be set and cemented in place; 12.25" hole will then be drilled on Brine to 5300' and a split string of 9.625" 40# J-55 BTC and 9.625" 40# L-80 HC BTC casing will be set and cemented in place; 8.75" production hole will then be drilled on OBM to 18873' and a string of 5.5" 20# P-110 HC GBCD casing will be set and cemented in place. There will be 10000' of treatable lateral and the completions design will consist of +/-64 stages at 2500 lbs/ft & 3000 gals/ft. AFE includes associated costs for initial gas lift installation.

Table with 2 columns: Category and Amount. Rows include DRILLING (\$3,948,640), COMPLETIONS (\$6,565,661), FACILITIES (\$1,065,027), and COMPLETED WELL COST (\$11,579,328).

OPERATOR APPROVAL:

Signature: _____
Name: Jacob Nagy

Date: _____
Title: Co-C.E.O.

Signature: _____
Name: Skyler Gary

Date: _____
Title: Co-C.E.O.

Signature: _____
Name: Pete Williams

Date: _____
Title: C.F.O.

Signature: _____
Name: Braden Harris

Date: _____
Title: S.V.P. Operations

AFE # NM0116 - Royal Oak 25 Fed Com #303H

TANGIBLE COSTS			Drilling	Completion	Facilities	Total
Tangible Drilling			\$ 1,153,787	\$ -	\$ -	\$ 1,153,787
8400.301	Surface Casing:		\$ 101,687	\$ -	\$ -	\$ 101,687
8400.302	Intermediate1 Casing:		\$ 317,853	\$ -	\$ -	\$ 317,853
8400.302	Intermediate2 Casing:		\$ -	\$ -	\$ -	\$ -
8400.303	Production Casing:		\$ 677,345	\$ -	\$ -	\$ 677,345
8400.340	Wellhead Equipment:		\$ 56,903	\$ -	\$ -	\$ 56,903
			\$ -	\$ -	\$ -	\$ -
Tangible Completion			\$ -	\$ 272,460	\$ -	\$ 272,460
8400.308	Tubing:		\$ -	\$ 123,523	\$ -	\$ 123,523
8400.340	Wellhead Equip:		\$ -	\$ 107,841	\$ -	\$ 107,841
8400.312	Artificial Lift: Gas Lift		\$ -	\$ 41,096	\$ -	\$ 41,096
			\$ -	\$ -	\$ -	\$ -
Tangible Facility			\$ -	\$ -	\$ 815,651	\$ 815,651
8400.341	Vessels:		\$ -	\$ -	\$ 155,381	\$ 155,381
8400.342	Tanks:		\$ -	\$ -	\$ 71,306	\$ 71,306
8400.343	Flare:		\$ -	\$ -	\$ 19,963	\$ 19,963
8400.344	Compressors:		\$ -	\$ -	\$ 13,912	\$ 13,912
8400.316	Pipe/Valves/Fittings:		\$ -	\$ -	\$ 117,518	\$ 117,518
8400.328	Instrumentation/Meters:		\$ -	\$ -	\$ 36,201	\$ 36,201
8400.345	LACT Unit:		\$ -	\$ -	\$ -	\$ -
8400.346	Electrical Facility:		\$ -	\$ -	\$ -	\$ -
8400.347	Containment:		\$ -	\$ -	\$ 19,231	\$ 19,231
8400.348	Pump/Supplies:		\$ -	\$ -	\$ 29,247	\$ 29,247
8400.349	Pipelines:		\$ -	\$ -	\$ -	\$ -
8400.315	Flowlines:		\$ -	\$ -	\$ -	\$ -
8400.350	Instrument/Electrical Panel:		\$ -	\$ -	\$ 352,891	\$ 352,891
			\$ -	\$ -	\$ -	\$ -
TOTAL TANGIBLE COSTS >>>			\$ 1,153,787	\$ 272,460	\$ 815,651	\$ 2,241,898

INTANGIBLE COSTS			Drilling	Completion	Facilities	Total
Intangible Drilling			\$ 2,794,852	\$ -	\$ -	\$ 2,794,852
8200.111	Survey, Stake/Permit:		\$ 5,269	\$ -	\$ -	\$ 5,269
8200.113	Damages/ROW:		\$ 7,903	\$ -	\$ -	\$ 7,903
8200.149	Legal, Title, Etc.		\$ 10,538	\$ -	\$ -	\$ 10,538
8200.152	Well Control Insurance:		\$ 7,903	\$ -	\$ -	\$ 7,903
8200.112	Location:		\$ 91,542	\$ -	\$ -	\$ 91,542
8200.103	Rig Move:		\$ 79,822	\$ -	\$ -	\$ 79,822
8200.102	Drilling Daywork:		\$ 721,953	\$ -	\$ -	\$ 721,953
8200.104	Fuel/Power:		\$ 141,219	\$ -	\$ -	\$ 141,219
8200.116	Bits & BHA:		\$ 86,326	\$ -	\$ -	\$ 86,326
8200.128	Directional:		\$ 212,325	\$ -	\$ -	\$ 212,325
8200.117	Mud & Chemicals:		\$ 165,447	\$ -	\$ -	\$ 165,447
8200.115	Mud - Drill Water:		\$ 4,864	\$ -	\$ -	\$ 4,864
8200.169	Mud Brine:		\$ 23,458	\$ -	\$ -	\$ 23,458
8200.170	Mud - Diesel:		\$ 107,021	\$ -	\$ -	\$ 107,021
8200.119	Mud - Auxiliary:		\$ 29,169	\$ -	\$ -	\$ 29,169
8200.164	Solids Control/Closed Loop:		\$ 96,081	\$ -	\$ -	\$ 96,081
8200.158	Disposal:		\$ 181,864	\$ -	\$ -	\$ 181,864
8200.124	Equipment Rental:		\$ 99,045	\$ -	\$ -	\$ 99,045
8200.146	Mancamp:		\$ 42,061	\$ -	\$ -	\$ 42,061
8200.137	Casing Services:		\$ 71,630	\$ -	\$ -	\$ 71,630
8200.138	Cementing:		\$ 200,213	\$ -	\$ -	\$ 200,213
8200.106	Transportation:		\$ 99,283	\$ -	\$ -	\$ 99,283
8200.125	Inspection/Testing:		\$ 45,311	\$ -	\$ -	\$ 45,311
8200.144	Company Supervision:		\$ 2,400	\$ -	\$ -	\$ 2,400
8200.107	Consulting Services:		\$ 218,746	\$ -	\$ -	\$ 218,746
8200.127	Contract Labor:		\$ 27,283	\$ -	\$ -	\$ 27,283
8200.168	Roustabout Services:		\$ 2,136	\$ -	\$ -	\$ 2,136
8200.136	Mudlogging:		\$ -	\$ -	\$ -	\$ -
8200.143	Geo-Steering:		\$ 7,447	\$ -	\$ -	\$ 7,447
8200.134	Open Hole Logging:		\$ -	\$ -	\$ -	\$ -
8200.135	Coring & Analysis:		\$ -	\$ -	\$ -	\$ -
8200.165	Safety & Environmental:		\$ 2,192	\$ -	\$ -	\$ 2,192
8200.147	Drilling Overhead:		\$ 4,404	\$ -	\$ -	\$ 4,404
8200.148	Miscellaneous:		\$ -	\$ -	\$ -	\$ -
8200.153	Contingency:		\$ -	\$ -	\$ -	\$ -

Case Nos. 24543 & 24544
Avant Operating, LLC - Exhibit C-8

AFE # NM0116 - Royal Oak 25 Fed Com #303H

Intangible Completion			\$ -	\$ 6,293,201	\$ -	\$ 6,293,201
8300.205	Location & Roads:		\$ -	\$ 5,294	\$ -	\$ 5,294
8300.216	Cased Hole Logs & Surveys		\$ -	\$ -	\$ -	\$ -
8300.243	Analysis		\$ -	\$ 12,645	\$ -	\$ 12,645
8300.270	Stimulation:		\$ -	\$ 1,483,399	\$ -	\$ 1,483,399
8300.275	Proppant:		\$ -	\$ 1,193,418	\$ -	\$ 1,193,418
8300.207	Water:		\$ -	\$ 932,358	\$ -	\$ 932,358
8300.274	Water Transfer:		\$ -	\$ 82,673	\$ -	\$ 82,673
8300.266	Chemicals:		\$ -	\$ 443,277	\$ -	\$ 443,277
8300.209	Pump Down Services:		\$ -	\$ 110,117	\$ -	\$ 110,117
8300.214	Wireline/Perforating:		\$ -	\$ 399,556	\$ -	\$ 399,556
8300.203	Fuel, Power:		\$ -	\$ 700,280	\$ -	\$ 700,280
8300.210	Rental Equipment (Surface):		\$ -	\$ 371,475	\$ -	\$ 371,475
8300.277	Mancamp:		\$ -	\$ 18,815	\$ -	\$ 18,815
8300.250	Rental Equipment (Downhole):		\$ -	\$ 43,431	\$ -	\$ 43,431
8300.232	Disposal:		\$ -	\$ 28,704	\$ -	\$ 28,704
8300.276	Safety & Environmental:		\$ -	\$ 6,876	\$ -	\$ 6,876
8300.277	Consulting Services:		\$ -	\$ 200,739	\$ -	\$ 200,739
8300.212	Contract Labor:		\$ -	\$ 30,506	\$ -	\$ 30,506
8300.278	Roustabout Services:		\$ -	\$ 1,581	\$ -	\$ 1,581
8300.220	Company Supervision:		\$ -	\$ 5,058	\$ -	\$ 5,058
8300.230	Completions Rig:		\$ -	\$ 39,516	\$ -	\$ 39,516
8300.271	Coil Tubing Unit		\$ -	\$ 110,642	\$ -	\$ 110,642
8300.273	Flowback:		\$ -	\$ 59,201	\$ -	\$ 59,201
8300.229	Transportation:		\$ -	\$ 13,642	\$ -	\$ 13,642
8300.225	Contingency:		\$ -	\$ -	\$ -	\$ -
Intangible Facilities			\$ -	\$ -	\$ 249,376	\$ 249,376
8350.401	Title Work/Permit Fees:		\$ -	\$ -	\$ -	\$ -
8350.402	Damages/ROW:		\$ -	\$ -	\$ -	\$ -
8350.403	Location, Roads:		\$ -	\$ -	\$ 499	\$ 499
8350.405	Pipeline/Flowline Labor:		\$ -	\$ -	\$ -	\$ -
8350.406	Automation/Electrical Labor:		\$ -	\$ -	\$ -	\$ -
8350.407	Engineering/Technical Labor:		\$ -	\$ -	\$ 56,823	\$ 56,823
8350.408	Civil/Mechanical Labor:		\$ -	\$ -	\$ 115,718	\$ 115,718
8350.409	Commissioning Labor:		\$ -	\$ -	\$ -	\$ -
8350.410	Transportation:		\$ -	\$ -	\$ 15,638	\$ 15,638
8350.404	Equipment Rentals:		\$ -	\$ -	\$ 9,982	\$ 9,982
8350.411	Safety & Environmental:		\$ -	\$ -	\$ -	\$ -
8350.413	Contingency:		\$ -	\$ -	\$ 50,716	\$ 50,716
TOTAL INTANGIBLE COSTS >>>			\$ 2,794,852	\$ 6,293,201	\$ 249,376	\$ 9,337,429

TOTAL D&C&F COSTS >>>	\$ 3,948,640	\$ 6,565,661	\$ 1,065,027	\$ 11,579,328
	Drilling	Completion	Facilities	Total

This Authority For Expenditure is based on cost estimates only. Billing will reflect your proportionate share of the actual invoice costs.

JOINT INTEREST APPROVAL:

Company: _____ Working Interest: _____

Signature: _____ Date: _____

By: _____



Authority for Expenditure

AFE: NM0120

Date: May 15, 2023

Well Name: Royal Oak 25 Fed Com #304H
Target: Bone Springs
County: Lea
State: NM
SHL: Sec: 25, T-18S, R-33E; 160 FNL, 1420 FEL
BHL: Sec: 36, T-18S, R-33E; 100 FSL, 330 FEL

Projected MD/TVD: 18873 / 8550
Spud to TD: 12.8 days
Lateral Length: 10,000
Stages: 64
Total Proppant (ppf): 2,500
Total Fluid (gal/ft): 3,000

PROJECT DESCRIPTION:

The proposed AFE is for the Royal Oak 25 Fed Com #304H, a 2 section Bone Springs horizontal well to be drilled in Lea County, NM. The well is a 3 string casing design consisting of the following: 17.5" surface hole drilled on Fresh to 1300' and 13.375" 54.5# J-55 BTC casing will be set and cemented in place; 12.25" hole will then be drilled on Brine to 5300' and a split string of 9.625" 40# J-55 BTC and 9.625" 40# L-80 HC BTC casing will be set and cemented in place; 8.75" production hole will then be drilled on OBM to 18873' and a string of 5.5" 20# P-110 HC GBCD casing will be set and cemented in place. There will be 10000' of treatable lateral and the completions design will consist of +/-64 stages at 2500 lbs/ft & 3000 gals/ft. AFE includes associated costs for initial gas lift installation.

Table with 2 columns: Category and Amount. Categories include DRILLING, COMPLETIONS, FACILITIES, and COMPLETED WELL COST. Total amount is \$11,579,328.

OPERATOR APPROVAL:

Signature: _____
Name: Jacob Nagy

Date: _____
Title: Co-C.E.O.

Signature: _____
Name: Skyler Gary

Date: _____
Title: Co-C.E.O.

Signature: _____
Name: Pete Williams

Date: _____
Title: C.F.O.

Signature: _____
Name: Braden Harris

Date: _____
Title: S.V.P. Operations

AFE # NM0120 - Royal Oak 25 Fed Com #304H

TANGIBLE COSTS			Drilling	Completion	Facilities	Total
Tangible Drilling			\$ 1,153,787	\$ -	\$ -	\$ 1,153,787
8400.301	Surface Casing:		\$ 101,687	\$ -	\$ -	\$ 101,687
8400.302	Intermediate1 Casing:		\$ 317,853	\$ -	\$ -	\$ 317,853
8400.302	Intermediate2 Casing:		\$ -	\$ -	\$ -	\$ -
8400.303	Production Casing:		\$ 677,345	\$ -	\$ -	\$ 677,345
8400.340	Wellhead Equipment:		\$ 56,903	\$ -	\$ -	\$ 56,903
			\$ -	\$ -	\$ -	\$ -
Tangible Completion			\$ -	\$ 272,460	\$ -	\$ 272,460
8400.308	Tubing:		\$ -	\$ 123,523	\$ -	\$ 123,523
8400.340	Wellhead Equip:		\$ -	\$ 107,841	\$ -	\$ 107,841
8400.312	Artificial Lift: Gas Lift		\$ -	\$ 41,096	\$ -	\$ 41,096
			\$ -	\$ -	\$ -	\$ -
Tangible Facility			\$ -	\$ -	\$ 815,651	\$ 815,651
8400.341	Vessels:		\$ -	\$ -	\$ 155,381	\$ 155,381
8400.342	Tanks:		\$ -	\$ -	\$ 71,306	\$ 71,306
8400.343	Flare:		\$ -	\$ -	\$ 19,963	\$ 19,963
8400.344	Compressors:		\$ -	\$ -	\$ 13,912	\$ 13,912
8400.316	Pipe/Valves/Fittings:		\$ -	\$ -	\$ 117,518	\$ 117,518
8400.328	Instrumentation/Meters:		\$ -	\$ -	\$ 36,201	\$ 36,201
8400.345	LACT Unit:		\$ -	\$ -	\$ -	\$ -
8400.346	Electrical Facility:		\$ -	\$ -	\$ -	\$ -
8400.347	Containment:		\$ -	\$ -	\$ 19,231	\$ 19,231
8400.348	Pump/Supplies:		\$ -	\$ -	\$ 29,247	\$ 29,247
8400.349	Pipelines:		\$ -	\$ -	\$ -	\$ -
8400.315	Flowlines:		\$ -	\$ -	\$ -	\$ -
8400.350	Instrument/Electrical Panel:		\$ -	\$ -	\$ 352,891	\$ 352,891
			\$ -	\$ -	\$ -	\$ -
TOTAL TANGIBLE COSTS >>>			\$ 1,153,787	\$ 272,460	\$ 815,651	\$ 2,241,898

INTANGIBLE COSTS			Drilling	Completion	Facilities	Total
Intangible Drilling			\$ 2,794,852	\$ -	\$ -	\$ 2,794,852
8200.111	Survey, Stake/Permit:		\$ 5,269	\$ -	\$ -	\$ 5,269
8200.113	Damages/ROW:		\$ 7,903	\$ -	\$ -	\$ 7,903
8200.149	Legal, Title, Etc.		\$ 10,538	\$ -	\$ -	\$ 10,538
8200.152	Well Control Insurance:		\$ 7,903	\$ -	\$ -	\$ 7,903
8200.112	Location:		\$ 91,542	\$ -	\$ -	\$ 91,542
8200.103	Rig Move:		\$ 79,822	\$ -	\$ -	\$ 79,822
8200.102	Drilling Daywork:		\$ 721,953	\$ -	\$ -	\$ 721,953
8200.104	Fuel/Power:		\$ 141,219	\$ -	\$ -	\$ 141,219
8200.116	Bits & BHA:		\$ 86,326	\$ -	\$ -	\$ 86,326
8200.128	Directional:		\$ 212,325	\$ -	\$ -	\$ 212,325
8200.117	Mud & Chemicals:		\$ 165,447	\$ -	\$ -	\$ 165,447
8200.115	Mud - Drill Water:		\$ 4,864	\$ -	\$ -	\$ 4,864
8200.169	Mud Brine:		\$ 23,458	\$ -	\$ -	\$ 23,458
8200.170	Mud - Diesel:		\$ 107,021	\$ -	\$ -	\$ 107,021
8200.119	Mud - Auxiliary:		\$ 29,169	\$ -	\$ -	\$ 29,169
8200.164	Solids Control/Closed Loop:		\$ 96,081	\$ -	\$ -	\$ 96,081
8200.158	Disposal:		\$ 181,864	\$ -	\$ -	\$ 181,864
8200.124	Equipment Rental:		\$ 99,045	\$ -	\$ -	\$ 99,045
8200.146	Mancamp:		\$ 42,061	\$ -	\$ -	\$ 42,061
8200.137	Casing Services:		\$ 71,630	\$ -	\$ -	\$ 71,630
8200.138	Cementing:		\$ 200,213	\$ -	\$ -	\$ 200,213
8200.106	Transportation:		\$ 99,283	\$ -	\$ -	\$ 99,283
8200.125	Inspection/Testing:		\$ 45,311	\$ -	\$ -	\$ 45,311
8200.144	Company Supervision:		\$ 2,400	\$ -	\$ -	\$ 2,400
8200.107	Consulting Services:		\$ 218,746	\$ -	\$ -	\$ 218,746
8200.127	Contract Labor:		\$ 27,283	\$ -	\$ -	\$ 27,283
8200.168	Roustabout Services:		\$ 2,136	\$ -	\$ -	\$ 2,136
8200.136	Mudlogging:		\$ -	\$ -	\$ -	\$ -
8200.143	Geo-Steering:		\$ 7,447	\$ -	\$ -	\$ 7,447
8200.134	Open Hole Logging:		\$ -	\$ -	\$ -	\$ -
8200.135	Coring & Analysis:		\$ -	\$ -	\$ -	\$ -
8200.165	Safety & Environmental:		\$ 2,192	\$ -	\$ -	\$ 2,192
8200.147	Drilling Overhead:		\$ 4,404	\$ -	\$ -	\$ 4,404
8200.148	Miscellaneous:		\$ -	\$ -	\$ -	\$ -
8200.153	Contingency:		\$ -	\$ -	\$ -	\$ -

AFE # NM0120 - Royal Oak 25 Fed Com #304H

Intangible Completion			\$ -	\$ 6,293,201	\$ -	\$ 6,293,201
8300.205	Location & Roads:	\$ -	\$ 5,294	\$ -	\$ 5,294	
8300.216	Cased Hole Logs & Surveys	\$ -	\$ -	\$ -	\$ -	
8300.243	Analysis	\$ -	\$ 12,645	\$ -	\$ 12,645	
8300.270	Stimulation:	\$ -	\$ 1,483,399	\$ -	\$ 1,483,399	
8300.275	Proppant:	\$ -	\$ 1,193,418	\$ -	\$ 1,193,418	
8300.207	Water:	\$ -	\$ 932,358	\$ -	\$ 932,358	
8300.274	Water Transfer:	\$ -	\$ 82,673	\$ -	\$ 82,673	
8300.266	Chemicals:	\$ -	\$ 443,277	\$ -	\$ 443,277	
8300.209	Pump Down Services:	\$ -	\$ 110,117	\$ -	\$ 110,117	
8300.214	Wireline/Perforating:	\$ -	\$ 399,556	\$ -	\$ 399,556	
8300.203	Fuel, Power:	\$ -	\$ 700,280	\$ -	\$ 700,280	
8300.210	Rental Equipment (Surface):	\$ -	\$ 371,475	\$ -	\$ 371,475	
8300.277	Mancamp:	\$ -	\$ 18,815	\$ -	\$ 18,815	
8300.250	Rental Equipment (Downhole):	\$ -	\$ 43,431	\$ -	\$ 43,431	
8300.232	Disposal:	\$ -	\$ 28,704	\$ -	\$ 28,704	
8300.276	Safety & Environmental:	\$ -	\$ 6,876	\$ -	\$ 6,876	
8300.277	Consulting Services:	\$ -	\$ 200,739	\$ -	\$ 200,739	
8300.212	Contract Labor:	\$ -	\$ 30,506	\$ -	\$ 30,506	
8300.278	Roustabout Services:	\$ -	\$ 1,581	\$ -	\$ 1,581	
8300.220	Company Supervision:	\$ -	\$ 5,058	\$ -	\$ 5,058	
8300.230	Completions Rig:	\$ -	\$ 39,516	\$ -	\$ 39,516	
8300.271	Coil Tubing Unit	\$ -	\$ 110,642	\$ -	\$ 110,642	
8300.273	Flowback:	\$ -	\$ 59,201	\$ -	\$ 59,201	
8300.229	Transportation:	\$ -	\$ 13,642	\$ -	\$ 13,642	
8300.225	Contingency:	\$ -	\$ -	\$ -	\$ -	
Intangible Facilities			\$ -	\$ -	\$ 249,376	\$ 249,376
8350.401	Title Work/Permit Fees:	\$ -	\$ -	\$ -	\$ -	
8350.402	Damages/ROW:	\$ -	\$ -	\$ -	\$ -	
8350.403	Location, Roads:	\$ -	\$ -	\$ 499	\$ 499	
8350.405	Pipeline/Flowline Labor:	\$ -	\$ -	\$ -	\$ -	
8350.406	Automation/Electrical Labor:	\$ -	\$ -	\$ -	\$ -	
8350.407	Engineering/Technical Labor:	\$ -	\$ -	\$ 56,823	\$ 56,823	
8350.408	Civil/Mechanical Labor:	\$ -	\$ -	\$ 115,718	\$ 115,718	
8350.409	Commissioning Labor:	\$ -	\$ -	\$ -	\$ -	
8350.410	Transportation:	\$ -	\$ -	\$ 15,638	\$ 15,638	
8350.404	Equipment Rentals:	\$ -	\$ -	\$ 9,982	\$ 9,982	
8350.411	Safety & Environmental:	\$ -	\$ -	\$ -	\$ -	
8350.413	Contingency:	\$ -	\$ -	\$ 50,716	\$ 50,716	
TOTAL INTANGIBLE COSTS >>>			\$ 2,794,852	\$ 6,293,201	\$ 249,376	\$ 9,337,429

TOTAL D&C&F COSTS >>>	\$ 3,948,640	\$ 6,565,661	\$ 1,065,027	\$ 11,579,328
	Drilling	Completion	Facilities	Total

This Authority For Expenditure is based on cost estimates only. Billing will reflect your proportionate share of the actual invoice costs.

JOINT INTEREST APPROVAL:

Company: _____ Working Interest: _____

Signature: _____ Date: _____

By: _____



Authority for Expenditure

AFE: NM0097

Date: May 15, 2023

Well Name: Royal Oak 25 Fed Com #501H
Target: Bone Springs
County: Lea
State: NM
SHL: Sec: 25, T-18S, R-33E; 320 FNL, 1300 FWL
BHL: Sec: 36, T-18S, R-33E; 100 FSL, 330 FWL

Projected MD/TVD: 19973 / 9650
Spud to TD: 13.3 days
Lateral Length: 10,000
Stages: 64
Total Proppant (ppf): 2,500
Total Fluid (gal/ft): 3,000

PROJECT DESCRIPTION:

The proposed AFE is for the Royal Oak 25 Fed Com #501H, a 2 section Bone Springs horizontal well to be drilled in Lea County, NM. The well is a 3 string casing design consisting of the following: 17.5" surface hole drilled on Fresh to 1300' and 13.375" 54.5# J-55 BTC casing will be set and cemented in place; 12.25" hole will then be drilled on Brine to 5300' and a split string of 9.625" 40# J-55 BTC and 9.625" 40# L-80 HC BTC casing will be set and cemented in place; 8.75" production hole will then be drilled on OBM to 19973' and a string of 5.5" 20# P-110 HC GBCD casing will be set and cemented in place. There will be 10000' of treatable lateral and the completions design will consist of +/-64 stages at 2500 lbs/ft & 3000 gals/ft. AFE includes associated costs for initial gas lift installation.

Table with 2 columns: Category and Amount. Categories include DRILLING, COMPLETIONS, FACILITIES, and COMPLETED WELL COST. Amounts range from \$1,065,027 to \$11,698,701.

OPERATOR APPROVAL:

Signature: _____
Name: Jacob Nagy

Date: _____
Title: Co-C.E.O.

Signature: _____
Name: Skyler Gary

Date: _____
Title: Co-C.E.O.

Signature: _____
Name: Pete Williams

Date: _____
Title: C.F.O.

Signature: _____
Name: Braden Harris

Date: _____
Title: S.V.P. Operations

AFE # NM0097 - Royal Oak 25 Fed Com #501H

TANGIBLE COSTS			Drilling	Completion	Facilities	Total
Tangible Drilling			\$ 1,193,082	\$ -	\$ -	\$ 1,193,082
8400.301	Surface Casing:		\$ 101,687	\$ -	\$ -	\$ 101,687
8400.302	Intermediate1 Casing:		\$ 317,853	\$ -	\$ -	\$ 317,853
8400.302	Intermediate2 Casing:		\$ -	\$ -	\$ -	\$ -
8400.303	Production Casing:		\$ 716,639	\$ -	\$ -	\$ 716,639
8400.340	Wellhead Equipment:		\$ 56,903	\$ -	\$ -	\$ 56,903
			\$ -	\$ -	\$ -	\$ -
Tangible Completion			\$ -	\$ 288,687	\$ -	\$ 288,687
8400.308	Tubing:		\$ -	\$ 139,750	\$ -	\$ 139,750
8400.340	Wellhead Equip:		\$ -	\$ 107,841	\$ -	\$ 107,841
8400.312	Artificial Lift: Gas Lift		\$ -	\$ 41,096	\$ -	\$ 41,096
			\$ -	\$ -	\$ -	\$ -
Tangible Facility			\$ -	\$ -	\$ 815,651	\$ 815,651
8400.341	Vessels:		\$ -	\$ -	\$ 155,381	\$ 155,381
8400.342	Tanks:		\$ -	\$ -	\$ 71,306	\$ 71,306
8400.343	Flare:		\$ -	\$ -	\$ 19,963	\$ 19,963
8400.344	Compressors:		\$ -	\$ -	\$ 13,912	\$ 13,912
8400.316	Pipe/Valves/Fittings:		\$ -	\$ -	\$ 117,518	\$ 117,518
8400.328	Instrumentation/Meters:		\$ -	\$ -	\$ 36,201	\$ 36,201
8400.345	LACT Unit:		\$ -	\$ -	\$ -	\$ -
8400.346	Electrical Facility:		\$ -	\$ -	\$ -	\$ -
8400.347	Containment:		\$ -	\$ -	\$ 19,231	\$ 19,231
8400.348	Pump/Supplies:		\$ -	\$ -	\$ 29,247	\$ 29,247
8400.349	Pipelines:		\$ -	\$ -	\$ -	\$ -
8400.315	Flowlines:		\$ -	\$ -	\$ -	\$ -
8400.350	Instrument/Electrical Panel:		\$ -	\$ -	\$ 352,891	\$ 352,891
			\$ -	\$ -	\$ -	\$ -
TOTAL TANGIBLE COSTS >>>			\$ 1,193,082	\$ 288,687	\$ 815,651	\$ 2,297,420

INTANGIBLE COSTS			Drilling	Completion	Facilities	Total
Intangible Drilling			\$ 2,856,908	\$ -	\$ -	\$ 2,856,908
8200.111	Survey, Stake/Permit:		\$ 5,269	\$ -	\$ -	\$ 5,269
8200.113	Damages/ROW:		\$ 7,903	\$ -	\$ -	\$ 7,903
8200.149	Legal, Title, Etc.		\$ 10,538	\$ -	\$ -	\$ 10,538
8200.152	Well Control Insurance:		\$ 7,903	\$ -	\$ -	\$ 7,903
8200.112	Location:		\$ 91,542	\$ -	\$ -	\$ 91,542
8200.103	Rig Move:		\$ 79,822	\$ -	\$ -	\$ 79,822
8200.102	Drilling Daywork:		\$ 747,836	\$ -	\$ -	\$ 747,836
8200.104	Fuel/Power:		\$ 147,341	\$ -	\$ -	\$ 147,341
8200.116	Bits & BHA:		\$ 86,920	\$ -	\$ -	\$ 86,920
8200.128	Directional:		\$ 218,427	\$ -	\$ -	\$ 218,427
8200.117	Mud & Chemicals:		\$ 167,419	\$ -	\$ -	\$ 167,419
8200.115	Mud - Drill Water:		\$ 4,967	\$ -	\$ -	\$ 4,967
8200.169	Mud Brine:		\$ 23,458	\$ -	\$ -	\$ 23,458
8200.170	Mud - Diesel:		\$ 107,021	\$ -	\$ -	\$ 107,021
8200.119	Mud - Auxiliary:		\$ 29,566	\$ -	\$ -	\$ 29,566
8200.164	Solids Control/Closed Loop:		\$ 99,261	\$ -	\$ -	\$ 99,261
8200.158	Disposal:		\$ 183,135	\$ -	\$ -	\$ 183,135
8200.124	Equipment Rental:		\$ 101,812	\$ -	\$ -	\$ 101,812
8200.146	Mancamp:		\$ 42,800	\$ -	\$ -	\$ 42,800
8200.137	Casing Services:		\$ 71,888	\$ -	\$ -	\$ 71,888
8200.138	Cementing:		\$ 200,213	\$ -	\$ -	\$ 200,213
8200.106	Transportation:		\$ 102,761	\$ -	\$ -	\$ 102,761
8200.125	Inspection/Testing:		\$ 45,311	\$ -	\$ -	\$ 45,311
8200.144	Company Supervision:		\$ 2,400	\$ -	\$ -	\$ 2,400
8200.107	Consulting Services:		\$ 227,596	\$ -	\$ -	\$ 227,596
8200.127	Contract Labor:		\$ 27,283	\$ -	\$ -	\$ 27,283
8200.168	Roustabout Services:		\$ 2,150	\$ -	\$ -	\$ 2,150
8200.136	Mudlogging:		\$ -	\$ -	\$ -	\$ -
8200.143	Geo-Steering:		\$ 7,544	\$ -	\$ -	\$ 7,544
8200.134	Open Hole Logging:		\$ -	\$ -	\$ -	\$ -
8200.135	Coring & Analysis:		\$ -	\$ -	\$ -	\$ -
8200.165	Safety & Environmental:		\$ 2,258	\$ -	\$ -	\$ 2,258
8200.147	Drilling Overhead:		\$ 4,565	\$ -	\$ -	\$ 4,565
8200.148	Miscellaneous:		\$ -	\$ -	\$ -	\$ -
8200.153	Contingency:		\$ -	\$ -	\$ -	\$ -

Case Nos. 24543 & 24544

Avant Operating, LLC - Exhibit C-8

AFE # NM0097 - Royal Oak 25 Fed Com #501H

Intangible Completion			\$ -	\$ 6,294,997	\$ -	\$ 6,294,997
8300.205	Location & Roads:		\$ -	\$ 5,294	\$ -	\$ 5,294
8300.216	Cased Hole Logs & Surveys		\$ -	\$ -	\$ -	\$ -
8300.243	Analysis		\$ -	\$ 12,645	\$ -	\$ 12,645
8300.270	Stimulation:		\$ -	\$ 1,483,399	\$ -	\$ 1,483,399
8300.275	Proppant:		\$ -	\$ 1,193,418	\$ -	\$ 1,193,418
8300.207	Water:		\$ -	\$ 932,358	\$ -	\$ 932,358
8300.274	Water Transfer:		\$ -	\$ 82,673	\$ -	\$ 82,673
8300.266	Chemicals:		\$ -	\$ 443,277	\$ -	\$ 443,277
8300.209	Pump Down Services:		\$ -	\$ 110,117	\$ -	\$ 110,117
8300.214	Wireline/Perforating:		\$ -	\$ 399,556	\$ -	\$ 399,556
8300.203	Fuel, Power:		\$ -	\$ 700,280	\$ -	\$ 700,280
8300.210	Rental Equipment (Surface):		\$ -	\$ 371,475	\$ -	\$ 371,475
8300.277	Mancamp:		\$ -	\$ 18,815	\$ -	\$ 18,815
8300.250	Rental Equipment (Downhole):		\$ -	\$ 43,431	\$ -	\$ 43,431
8300.232	Disposal:		\$ -	\$ 28,704	\$ -	\$ 28,704
8300.276	Safety & Environmental:		\$ -	\$ 6,876	\$ -	\$ 6,876
8300.277	Consulting Services:		\$ -	\$ 200,739	\$ -	\$ 200,739
8300.212	Contract Labor:		\$ -	\$ 30,506	\$ -	\$ 30,506
8300.278	Roustabout Services:		\$ -	\$ 1,581	\$ -	\$ 1,581
8300.220	Company Supervision:		\$ -	\$ 5,058	\$ -	\$ 5,058
8300.230	Completions Rig:		\$ -	\$ 39,516	\$ -	\$ 39,516
8300.271	Coil Tubing Unit		\$ -	\$ 111,338	\$ -	\$ 111,338
8300.273	Flowback:		\$ -	\$ 59,201	\$ -	\$ 59,201
8300.229	Transportation:		\$ -	\$ 14,742	\$ -	\$ 14,742
8300.225	Contingency:		\$ -	\$ -	\$ -	\$ -
Intangible Facilities			\$ -	\$ -	\$ 249,376	\$ 249,376
8350.401	Title Work/Permit Fees:		\$ -	\$ -	\$ -	\$ -
8350.402	Damages/ROW:		\$ -	\$ -	\$ -	\$ -
8350.403	Location, Roads:		\$ -	\$ -	\$ 499	\$ 499
8350.405	Pipeline/Flowline Labor:		\$ -	\$ -	\$ -	\$ -
8350.406	Automation/Electrical Labor:		\$ -	\$ -	\$ -	\$ -
8350.407	Engineering/Technical Labor:		\$ -	\$ -	\$ 56,823	\$ 56,823
8350.408	Civil/Mechanical Labor:		\$ -	\$ -	\$ 115,718	\$ 115,718
8350.409	Commissioning Labor:		\$ -	\$ -	\$ -	\$ -
8350.410	Transportation:		\$ -	\$ -	\$ 15,638	\$ 15,638
8350.404	Equipment Rentals:		\$ -	\$ -	\$ 9,982	\$ 9,982
8350.411	Safety & Environmental:		\$ -	\$ -	\$ -	\$ -
8350.413	Contingency:		\$ -	\$ -	\$ 50,716	\$ 50,716
TOTAL INTANGIBLE COSTS >>>			\$ 2,856,908	\$ 6,294,997	\$ 249,376	\$ 9,401,281

TOTAL D&C&F COSTS >>>	\$ 4,049,990	\$ 6,583,684	\$ 1,065,027	\$ 11,698,701
	Drilling	Completion	Facilities	Total

This Authority For Expenditure is based on cost estimates only. Billing will reflect your proportionate share of the actual invoice costs.

JOINT INTEREST APPROVAL:

Company: _____ Working Interest: _____

Signature: _____ Date: _____

By: _____



Authority for Expenditure

AFE: NM0113

Date: May 15, 2023

Well Name: Royal Oak 25 Fed Com #502H
Target: Bone Springs
County: Lea
State: NM
SHL: Sec: 25, T-18S, R-33E; 160 FNL, 1300 FWL
BHL: Sec: 36, T-18S, R-33E; 100 FSL, 1650 FWL

Projected MD/TVD: 19973 / 9650
Spud to TD: 13.3 days
Lateral Length: 10,000
Stages: 64
Total Proppant (ppf): 2,500
Total Fluid (gal/ft): 3,000

PROJECT DESCRIPTION:

The proposed AFE is for the Royal Oak 25 Fed Com #502H, a 2 section Bone Springs horizontal well to be drilled in Lea County, NM. The well is a 3 string casing design consisting of the following: 17.5" surface hole drilled on Fresh to 1300' and 13.375" 54.5# J-55 BTC casing will be set and cemented in place; 12.25" hole will then be drilled on Brine to 5300' and a split string of 9.625" 40# J-55 BTC and 9.625" 40# L-80 HC BTC casing will be set and cemented in place; 8.75" production hole will then be drilled on OBM to 19973' and a string of 5.5" 20# P-110 HC GBCD casing will be set and cemented in place. There will be 10000' of treatable lateral and the completions design will consist of +/-64 stages at 2500 lbs/ft & 3000 gals/ft. AFE includes associated costs for initial gas lift installation.

Table with 2 columns: Category and Amount. Rows include DRILLING (\$4,049,990), COMPLETIONS (\$6,583,684), FACILITIES (\$1,065,027), and COMPLETED WELL COST (\$11,698,701).

OPERATOR APPROVAL:

Signature: _____
Name: Jacob Nagy

Date: _____
Title: Co-C.E.O.

Signature: _____
Name: Skyler Gary

Date: _____
Title: Co-C.E.O.

Signature: _____
Name: Pete Williams

Date: _____
Title: C.F.O.

Signature: _____
Name: Braden Harris

Date: _____
Title: S.V.P. Operations

AFE # NM0113 - Royal Oak 25 Fed Com #502H

TANGIBLE COSTS			Drilling	Completion	Facilities	Total
Tangible Drilling			\$ 1,193,082	\$ -	\$ -	\$ 1,193,082
8400.301	Surface Casing:		\$ 101,687	\$ -	\$ -	\$ 101,687
8400.302	Intermediate1 Casing:		\$ 317,853	\$ -	\$ -	\$ 317,853
8400.302	Intermediate2 Casing:		\$ -	\$ -	\$ -	\$ -
8400.303	Production Casing:		\$ 716,639	\$ -	\$ -	\$ 716,639
8400.340	Wellhead Equipment:		\$ 56,903	\$ -	\$ -	\$ 56,903
			\$ -	\$ -	\$ -	\$ -
Tangible Completion			\$ -	\$ 288,687	\$ -	\$ 288,687
8400.308	Tubing:		\$ -	\$ 139,750	\$ -	\$ 139,750
8400.340	Wellhead Equip:		\$ -	\$ 107,841	\$ -	\$ 107,841
8400.312	Artificial Lift: Gas Lift		\$ -	\$ 41,096	\$ -	\$ 41,096
			\$ -	\$ -	\$ -	\$ -
Tangible Facility			\$ -	\$ -	\$ 815,651	\$ 815,651
8400.341	Vessels:		\$ -	\$ -	\$ 155,381	\$ 155,381
8400.342	Tanks:		\$ -	\$ -	\$ 71,306	\$ 71,306
8400.343	Flare:		\$ -	\$ -	\$ 19,963	\$ 19,963
8400.344	Compressors:		\$ -	\$ -	\$ 13,912	\$ 13,912
8400.316	Pipe/Valves/Fittings:		\$ -	\$ -	\$ 117,518	\$ 117,518
8400.328	Instrumentation/Meters:		\$ -	\$ -	\$ 36,201	\$ 36,201
8400.345	LACT Unit:		\$ -	\$ -	\$ -	\$ -
8400.346	Electrical Facility:		\$ -	\$ -	\$ -	\$ -
8400.347	Containment:		\$ -	\$ -	\$ 19,231	\$ 19,231
8400.348	Pump/Supplies:		\$ -	\$ -	\$ 29,247	\$ 29,247
8400.349	Pipelines:		\$ -	\$ -	\$ -	\$ -
8400.315	Flowlines:		\$ -	\$ -	\$ -	\$ -
8400.350	Instrument/Electrical Panel:		\$ -	\$ -	\$ 352,891	\$ 352,891
			\$ -	\$ -	\$ -	\$ -
TOTAL TANGIBLE COSTS >>>			\$ 1,193,082	\$ 288,687	\$ 815,651	\$ 2,297,420

INTANGIBLE COSTS			Drilling	Completion	Facilities	Total
Intangible Drilling			\$ 2,856,908	\$ -	\$ -	\$ 2,856,908
8200.111	Survey, Stake/Permit:		\$ 5,269	\$ -	\$ -	\$ 5,269
8200.113	Damages/ROW:		\$ 7,903	\$ -	\$ -	\$ 7,903
8200.149	Legal, Title, Etc.		\$ 10,538	\$ -	\$ -	\$ 10,538
8200.152	Well Control Insurance:		\$ 7,903	\$ -	\$ -	\$ 7,903
8200.112	Location:		\$ 91,542	\$ -	\$ -	\$ 91,542
8200.103	Rig Move:		\$ 79,822	\$ -	\$ -	\$ 79,822
8200.102	Drilling Daywork:		\$ 747,836	\$ -	\$ -	\$ 747,836
8200.104	Fuel/Power:		\$ 147,341	\$ -	\$ -	\$ 147,341
8200.116	Bits & BHA:		\$ 86,920	\$ -	\$ -	\$ 86,920
8200.128	Directional:		\$ 218,427	\$ -	\$ -	\$ 218,427
8200.117	Mud & Chemicals:		\$ 167,419	\$ -	\$ -	\$ 167,419
8200.115	Mud - Drill Water:		\$ 4,967	\$ -	\$ -	\$ 4,967
8200.169	Mud Brine:		\$ 23,458	\$ -	\$ -	\$ 23,458
8200.170	Mud - Diesel:		\$ 107,021	\$ -	\$ -	\$ 107,021
8200.119	Mud - Auxiliary:		\$ 29,566	\$ -	\$ -	\$ 29,566
8200.164	Solids Control/Closed Loop:		\$ 99,261	\$ -	\$ -	\$ 99,261
8200.158	Disposal:		\$ 183,135	\$ -	\$ -	\$ 183,135
8200.124	Equipment Rental:		\$ 101,812	\$ -	\$ -	\$ 101,812
8200.146	Mancamp:		\$ 42,800	\$ -	\$ -	\$ 42,800
8200.137	Casing Services:		\$ 71,888	\$ -	\$ -	\$ 71,888
8200.138	Cementing:		\$ 200,213	\$ -	\$ -	\$ 200,213
8200.106	Transportation:		\$ 102,761	\$ -	\$ -	\$ 102,761
8200.125	Inspection/Testing:		\$ 45,311	\$ -	\$ -	\$ 45,311
8200.144	Company Supervision:		\$ 2,400	\$ -	\$ -	\$ 2,400
8200.107	Consulting Services:		\$ 227,596	\$ -	\$ -	\$ 227,596
8200.127	Contract Labor:		\$ 27,283	\$ -	\$ -	\$ 27,283
8200.168	Roustabout Services:		\$ 2,150	\$ -	\$ -	\$ 2,150
8200.136	Mudlogging:		\$ -	\$ -	\$ -	\$ -
8200.143	Geo-Steering:		\$ 7,544	\$ -	\$ -	\$ 7,544
8200.134	Open Hole Logging:		\$ -	\$ -	\$ -	\$ -
8200.135	Coring & Analysis:		\$ -	\$ -	\$ -	\$ -
8200.165	Safety & Environmental:		\$ 2,258	\$ -	\$ -	\$ 2,258
8200.147	Drilling Overhead:		\$ 4,565	\$ -	\$ -	\$ 4,565
8200.148	Miscellaneous:		\$ -	\$ -	\$ -	\$ -
8200.153	Contingency:		\$ -	\$ -	\$ -	\$ -

Case Nos. 24543 & 24544
Avant Operating, LLC - Exhibit C-8

AFE # NM0113 - Royal Oak 25 Fed Com #502H

Intangible Completion			\$ -	\$ 6,294,997	\$ -	\$ 6,294,997
8300.205	Location & Roads:		\$ -	\$ 5,294	\$ -	\$ 5,294
8300.216	Cased Hole Logs & Surveys		\$ -	\$ -	\$ -	\$ -
8300.243	Analysis		\$ -	\$ 12,645	\$ -	\$ 12,645
8300.270	Stimulation:		\$ -	\$ 1,483,399	\$ -	\$ 1,483,399
8300.275	Proppant:		\$ -	\$ 1,193,418	\$ -	\$ 1,193,418
8300.207	Water:		\$ -	\$ 932,358	\$ -	\$ 932,358
8300.274	Water Transfer:		\$ -	\$ 82,673	\$ -	\$ 82,673
8300.266	Chemicals:		\$ -	\$ 443,277	\$ -	\$ 443,277
8300.209	Pump Down Services:		\$ -	\$ 110,117	\$ -	\$ 110,117
8300.214	Wireline/Perforating:		\$ -	\$ 399,556	\$ -	\$ 399,556
8300.203	Fuel, Power:		\$ -	\$ 700,280	\$ -	\$ 700,280
8300.210	Rental Equipment (Surface):		\$ -	\$ 371,475	\$ -	\$ 371,475
8300.277	Mancamp:		\$ -	\$ 18,815	\$ -	\$ 18,815
8300.250	Rental Equipment (Downhole):		\$ -	\$ 43,431	\$ -	\$ 43,431
8300.232	Disposal:		\$ -	\$ 28,704	\$ -	\$ 28,704
8300.276	Safety & Environmental:		\$ -	\$ 6,876	\$ -	\$ 6,876
8300.277	Consulting Services:		\$ -	\$ 200,739	\$ -	\$ 200,739
8300.212	Contract Labor:		\$ -	\$ 30,506	\$ -	\$ 30,506
8300.278	Roustabout Services:		\$ -	\$ 1,581	\$ -	\$ 1,581
8300.220	Company Supervision:		\$ -	\$ 5,058	\$ -	\$ 5,058
8300.230	Completions Rig:		\$ -	\$ 39,516	\$ -	\$ 39,516
8300.271	Coil Tubing Unit		\$ -	\$ 111,338	\$ -	\$ 111,338
8300.273	Flowback:		\$ -	\$ 59,201	\$ -	\$ 59,201
8300.229	Transportation:		\$ -	\$ 14,742	\$ -	\$ 14,742
8300.225	Contingency:		\$ -	\$ -	\$ -	\$ -
Intangible Facilities			\$ -	\$ -	\$ 249,376	\$ 249,376
8350.401	Title Work/Permit Fees:		\$ -	\$ -	\$ -	\$ -
8350.402	Damages/ROW:		\$ -	\$ -	\$ -	\$ -
8350.403	Location, Roads:		\$ -	\$ -	\$ 499	\$ 499
8350.405	Pipeline/Flowline Labor:		\$ -	\$ -	\$ -	\$ -
8350.406	Automation/Electrical Labor:		\$ -	\$ -	\$ -	\$ -
8350.407	Engineering/Technical Labor:		\$ -	\$ -	\$ 56,823	\$ 56,823
8350.408	Civil/Mechanical Labor:		\$ -	\$ -	\$ 115,718	\$ 115,718
8350.409	Commissioning Labor:		\$ -	\$ -	\$ -	\$ -
8350.410	Transportation:		\$ -	\$ -	\$ 15,638	\$ 15,638
8350.404	Equipment Rentals:		\$ -	\$ -	\$ 9,982	\$ 9,982
8350.411	Safety & Environmental:		\$ -	\$ -	\$ -	\$ -
8350.413	Contingency:		\$ -	\$ -	\$ 50,716	\$ 50,716
TOTAL INTANGIBLE COSTS >>>			\$ 2,856,908	\$ 6,294,997	\$ 249,376	\$ 9,401,281

TOTAL D&C&F COSTS >>>	\$ 4,049,990	\$ 6,583,684	\$ 1,065,027	\$ 11,698,701
	Drilling	Completion	Facilities	Total

This Authority For Expenditure is based on cost estimates only. Billing will reflect your proportionate share of the actual invoice costs.

JOINT INTEREST APPROVAL:

Company: _____ Working Interest: _____

Signature: _____ Date: _____

By: _____



Authority for Expenditure

AFE: NM0117

Date: May 15, 2023

Well Name: Royal Oak 25 Fed Com #503H
Target: Bone Springs
County: Lea
State: NM
SHL: Sec: 25, T-18S, R-33E; 320 FNL, 1460 FEL
BHL: Sec: 36, T-18S, R-33E; 100 FSL, 2310 FEL

Projected MD/TVD: 19973 / 9650
Spud to TD: 13.3 days
Lateral Length: 10,000
Stages: 64
Total Proppant (ppf): 2,500
Total Fluid (gal/ft): 3,000

PROJECT DESCRIPTION:

The proposed AFE is for the Royal Oak 25 Fed Com #503H, a 2 section Bone Springs horizontal well to be drilled in Lea County, NM. The well is a 3 string casing design consisting of the following: 17.5" surface hole drilled on Fresh to 1300' and 13.375" 54.5# J-55 BTC casing will be set and cemented in place; 12.25" hole will then be drilled on Brine to 5300' and a split string of 9.625" 40# J-55 BTC and 9.625" 40# L-80 HC BTC casing will be set and cemented in place; 8.75" production hole will then be drilled on OBM to 19973' and a string of 5.5" 20# P-110 HC GBCD casing will be set and cemented in place. There will be 10000' of treatable lateral and the completions design will consist of +/-64 stages at 2500 lbs/ft & 3000 gals/ft. AFE includes associated costs for initial gas lift installation.

Table with 2 columns: Category and Amount. Categories include DRILLING, COMPLETIONS, FACILITIES, and COMPLETED WELL COST. Amounts range from \$1,065,027 to \$11,698,701.

OPERATOR APPROVAL:

Signature: _____
Name: Jacob Nagy

Date: _____
Title: Co-C.E.O.

Signature: _____
Name: Skyler Gary

Date: _____
Title: Co-C.E.O.

Signature: _____
Name: Pete Williams

Date: _____
Title: C.F.O.

Signature: _____
Name: Braden Harris

Date: _____
Title: S.V.P. Operations

AFE # NM0117 - Royal Oak 25 Fed Com #503H

TANGIBLE COSTS			Drilling	Completion	Facilities	Total
Tangible Drilling			\$ 1,193,082	\$ -	\$ -	\$ 1,193,082
8400.301	Surface Casing:		\$ 101,687	\$ -	\$ -	\$ 101,687
8400.302	Intermediate1 Casing:		\$ 317,853	\$ -	\$ -	\$ 317,853
8400.302	Intermediate2 Casing:		\$ -	\$ -	\$ -	\$ -
8400.303	Production Casing:		\$ 716,639	\$ -	\$ -	\$ 716,639
8400.340	Wellhead Equipment:		\$ 56,903	\$ -	\$ -	\$ 56,903
			\$ -	\$ -	\$ -	\$ -
Tangible Completion			\$ -	\$ 288,687	\$ -	\$ 288,687
8400.308	Tubing:		\$ -	\$ 139,750	\$ -	\$ 139,750
8400.340	Wellhead Equip:		\$ -	\$ 107,841	\$ -	\$ 107,841
8400.312	Artificial Lift: Gas Lift		\$ -	\$ 41,096	\$ -	\$ 41,096
			\$ -	\$ -	\$ -	\$ -
Tangible Facility			\$ -	\$ -	\$ 815,651	\$ 815,651
8400.341	Vessels:		\$ -	\$ -	\$ 155,381	\$ 155,381
8400.342	Tanks:		\$ -	\$ -	\$ 71,306	\$ 71,306
8400.343	Flare:		\$ -	\$ -	\$ 19,963	\$ 19,963
8400.344	Compressors:		\$ -	\$ -	\$ 13,912	\$ 13,912
8400.316	Pipe/Valves/Fittings:		\$ -	\$ -	\$ 117,518	\$ 117,518
8400.328	Instrumentation/Meters:		\$ -	\$ -	\$ 36,201	\$ 36,201
8400.345	LACT Unit:		\$ -	\$ -	\$ -	\$ -
8400.346	Electrical Facility:		\$ -	\$ -	\$ -	\$ -
8400.347	Containment:		\$ -	\$ -	\$ 19,231	\$ 19,231
8400.348	Pump/Supplies:		\$ -	\$ -	\$ 29,247	\$ 29,247
8400.349	Pipelines:		\$ -	\$ -	\$ -	\$ -
8400.315	Flowlines:		\$ -	\$ -	\$ -	\$ -
8400.350	Instrument/Electrical Panel:		\$ -	\$ -	\$ 352,891	\$ 352,891
			\$ -	\$ -	\$ -	\$ -
TOTAL TANGIBLE COSTS >>>			\$ 1,193,082	\$ 288,687	\$ 815,651	\$ 2,297,420

INTANGIBLE COSTS			Drilling	Completion	Facilities	Total
Intangible Drilling			\$ 2,856,908	\$ -	\$ -	\$ 2,856,908
8200.111	Survey, Stake/Permit:		\$ 5,269	\$ -	\$ -	\$ 5,269
8200.113	Damages/ROW:		\$ 7,903	\$ -	\$ -	\$ 7,903
8200.149	Legal, Title, Etc.		\$ 10,538	\$ -	\$ -	\$ 10,538
8200.152	Well Control Insurance:		\$ 7,903	\$ -	\$ -	\$ 7,903
8200.112	Location:		\$ 91,542	\$ -	\$ -	\$ 91,542
8200.103	Rig Move:		\$ 79,822	\$ -	\$ -	\$ 79,822
8200.102	Drilling Daywork:		\$ 747,836	\$ -	\$ -	\$ 747,836
8200.104	Fuel/Power:		\$ 147,341	\$ -	\$ -	\$ 147,341
8200.116	Bits & BHA:		\$ 86,920	\$ -	\$ -	\$ 86,920
8200.128	Directional:		\$ 218,427	\$ -	\$ -	\$ 218,427
8200.117	Mud & Chemicals:		\$ 167,419	\$ -	\$ -	\$ 167,419
8200.115	Mud - Drill Water:		\$ 4,967	\$ -	\$ -	\$ 4,967
8200.169	Mud Brine:		\$ 23,458	\$ -	\$ -	\$ 23,458
8200.170	Mud - Diesel:		\$ 107,021	\$ -	\$ -	\$ 107,021
8200.119	Mud - Auxiliary:		\$ 29,566	\$ -	\$ -	\$ 29,566
8200.164	Solids Control/Closed Loop:		\$ 99,261	\$ -	\$ -	\$ 99,261
8200.158	Disposal:		\$ 183,135	\$ -	\$ -	\$ 183,135
8200.124	Equipment Rental:		\$ 101,812	\$ -	\$ -	\$ 101,812
8200.146	Mancamp:		\$ 42,800	\$ -	\$ -	\$ 42,800
8200.137	Casing Services:		\$ 71,888	\$ -	\$ -	\$ 71,888
8200.138	Cementing:		\$ 200,213	\$ -	\$ -	\$ 200,213
8200.106	Transportation:		\$ 102,761	\$ -	\$ -	\$ 102,761
8200.125	Inspection/Testing:		\$ 45,311	\$ -	\$ -	\$ 45,311
8200.144	Company Supervision:		\$ 2,400	\$ -	\$ -	\$ 2,400
8200.107	Consulting Services:		\$ 227,596	\$ -	\$ -	\$ 227,596
8200.127	Contract Labor:		\$ 27,283	\$ -	\$ -	\$ 27,283
8200.168	Roustabout Services:		\$ 2,150	\$ -	\$ -	\$ 2,150
8200.136	Mudlogging:		\$ -	\$ -	\$ -	\$ -
8200.143	Geo-Steering:		\$ 7,544	\$ -	\$ -	\$ 7,544
8200.134	Open Hole Logging:		\$ -	\$ -	\$ -	\$ -
8200.135	Coring & Analysis:		\$ -	\$ -	\$ -	\$ -
8200.165	Safety & Environmental:		\$ 2,258	\$ -	\$ -	\$ 2,258
8200.147	Drilling Overhead:		\$ 4,565	\$ -	\$ -	\$ 4,565
8200.148	Miscellaneous:		\$ -	\$ -	\$ -	\$ -
8200.153	Contingency:		\$ -	\$ -	\$ -	\$ -

Case Nos. 24543 & 24544

Avant Operating, LLC - Exhibit C-8

AFE # NM0117 - Royal Oak 25 Fed Com #503H

Intangible Completion			\$ -	\$ 6,294,997	\$ -	\$ 6,294,997
8300.205	Location & Roads:	\$ -	\$ 5,294	\$ -	\$ 5,294	
8300.216	Cased Hole Logs & Surveys	\$ -	\$ -	\$ -	\$ -	
8300.243	Analysis	\$ -	\$ 12,645	\$ -	\$ 12,645	
8300.270	Stimulation:	\$ -	\$ 1,483,399	\$ -	\$ 1,483,399	
8300.275	Proppant:	\$ -	\$ 1,193,418	\$ -	\$ 1,193,418	
8300.207	Water:	\$ -	\$ 932,358	\$ -	\$ 932,358	
8300.274	Water Transfer:	\$ -	\$ 82,673	\$ -	\$ 82,673	
8300.266	Chemicals:	\$ -	\$ 443,277	\$ -	\$ 443,277	
8300.209	Pump Down Services:	\$ -	\$ 110,117	\$ -	\$ 110,117	
8300.214	Wireline/Perforating:	\$ -	\$ 399,556	\$ -	\$ 399,556	
8300.203	Fuel, Power:	\$ -	\$ 700,280	\$ -	\$ 700,280	
8300.210	Rental Equipment (Surface):	\$ -	\$ 371,475	\$ -	\$ 371,475	
8300.277	Mancamp:	\$ -	\$ 18,815	\$ -	\$ 18,815	
8300.250	Rental Equipment (Downhole):	\$ -	\$ 43,431	\$ -	\$ 43,431	
8300.232	Disposal:	\$ -	\$ 28,704	\$ -	\$ 28,704	
8300.276	Safety & Environmental:	\$ -	\$ 6,876	\$ -	\$ 6,876	
8300.277	Consulting Services:	\$ -	\$ 200,739	\$ -	\$ 200,739	
8300.212	Contract Labor:	\$ -	\$ 30,506	\$ -	\$ 30,506	
8300.278	Roustabout Services:	\$ -	\$ 1,581	\$ -	\$ 1,581	
8300.220	Company Supervision:	\$ -	\$ 5,058	\$ -	\$ 5,058	
8300.230	Completions Rig:	\$ -	\$ 39,516	\$ -	\$ 39,516	
8300.271	Coil Tubing Unit	\$ -	\$ 111,338	\$ -	\$ 111,338	
8300.273	Flowback:	\$ -	\$ 59,201	\$ -	\$ 59,201	
8300.229	Transportation:	\$ -	\$ 14,742	\$ -	\$ 14,742	
8300.225	Contingency:	\$ -	\$ -	\$ -	\$ -	
Intangible Facilities			\$ -	\$ -	\$ 249,376	\$ 249,376
8350.401	Title Work/Permit Fees:	\$ -	\$ -	\$ -	\$ -	
8350.402	Damages/ROW:	\$ -	\$ -	\$ -	\$ -	
8350.403	Location, Roads:	\$ -	\$ -	\$ 499	\$ 499	
8350.405	Pipeline/Flowline Labor:	\$ -	\$ -	\$ -	\$ -	
8350.406	Automation/Electrical Labor:	\$ -	\$ -	\$ -	\$ -	
8350.407	Engineering/Technical Labor:	\$ -	\$ -	\$ 56,823	\$ 56,823	
8350.408	Civil/Mechanical Labor:	\$ -	\$ -	\$ 115,718	\$ 115,718	
8350.409	Commissioning Labor:	\$ -	\$ -	\$ -	\$ -	
8350.410	Transportation:	\$ -	\$ -	\$ 15,638	\$ 15,638	
8350.404	Equipment Rentals:	\$ -	\$ -	\$ 9,982	\$ 9,982	
8350.411	Safety & Environmental:	\$ -	\$ -	\$ -	\$ -	
8350.413	Contingency:	\$ -	\$ -	\$ 50,716	\$ 50,716	
TOTAL INTANGIBLE COSTS >>>			\$ 2,856,908	\$ 6,294,997	\$ 249,376	\$ 9,401,281

TOTAL D&C&F COSTS >>>	\$ 4,049,990	\$ 6,583,684	\$ 1,065,027	\$ 11,698,701
	Drilling	Completion	Facilities	Total

This Authority For Expenditure is based on cost estimates only. Billing will reflect your proportionate share of the actual invoice costs.

JOINT INTEREST APPROVAL:

Company: _____ Working Interest: _____

Signature: _____ Date: _____

By: _____



Authority for Expenditure

AFE: NM0121

Date: May 15, 2023

Well Name: Royal Oak 25 Fed Com #504H
Target: Bone Springs
County: Lea
State: NM
SHL: Sec: 25, T-18S, R-33E; 160 FNL, 1460 FEL
BHL: Sec: 36, T-18S, R-33E; 100 FSL, 990 FEL

Projected MD/TVD: 19973 / 9650
Spud to TD: 13.3 days
Lateral Length: 10,000
Stages: 64
Total Proppant (ppf): 2,500
Total Fluid (gal/ft): 3,000

PROJECT DESCRIPTION:

The proposed AFE is for the Royal Oak 25 Fed Com #504H, a 2 section Bone Springs horizontal well to be drilled in Lea County, NM. The well is a 3 string casing design consisting of the following: 17.5" surface hole drilled on Fresh to 1300' and 13.375" 54.5# J-55 BTC casing will be set and cemented in place; 12.25" hole will then be drilled on Brine to 5300' and a split string of 9.625" 40# J-55 BTC and 9.625" 40# L-80 HC BTC casing will be set and cemented in place; 8.75" production hole will then be drilled on OBM to 19973' and a string of 5.5" 20# P-110 HC GBCD casing will be set and cemented in place. There will be 10000' of treatable lateral and the completions design will consist of +/-64 stages at 2500 lbs/ft & 3000 gals/ft. AFE includes associated costs for initial gas lift installation.

Table with 2 columns: Category and Amount. Categories include DRILLING, COMPLETIONS, FACILITIES, and COMPLETED WELL COST. Amounts range from \$1,065,027 to \$11,698,701.

OPERATOR APPROVAL:

Signature: _____
Name: Jacob Nagy

Date: _____
Title: Co-C.E.O.

Signature: _____
Name: Skyler Gary

Date: _____
Title: Co-C.E.O.

Signature: _____
Name: Pete Williams

Date: _____
Title: C.F.O.

Signature: _____
Name: Braden Harris

Date: _____
Title: S.V.P. Operations

AFE # NM0121 - Royal Oak 25 Fed Com #504H

TANGIBLE COSTS			Drilling	Completion	Facilities	Total
Tangible Drilling			\$ 1,193,082	\$ -	\$ -	\$ 1,193,082
8400.301	Surface Casing:		\$ 101,687	\$ -	\$ -	\$ 101,687
8400.302	Intermediate1 Casing:		\$ 317,853	\$ -	\$ -	\$ 317,853
8400.302	Intermediate2 Casing:		\$ -	\$ -	\$ -	\$ -
8400.303	Production Casing:		\$ 716,639	\$ -	\$ -	\$ 716,639
8400.340	Wellhead Equipment:		\$ 56,903	\$ -	\$ -	\$ 56,903
			\$ -	\$ -	\$ -	\$ -
Tangible Completion			\$ -	\$ 288,687	\$ -	\$ 288,687
8400.308	Tubing:		\$ -	\$ 139,750	\$ -	\$ 139,750
8400.340	Wellhead Equip:		\$ -	\$ 107,841	\$ -	\$ 107,841
8400.312	Artificial Lift: Gas Lift		\$ -	\$ 41,096	\$ -	\$ 41,096
			\$ -	\$ -	\$ -	\$ -
Tangible Facility			\$ -	\$ -	\$ 815,651	\$ 815,651
8400.341	Vessels:		\$ -	\$ -	\$ 155,381	\$ 155,381
8400.342	Tanks:		\$ -	\$ -	\$ 71,306	\$ 71,306
8400.343	Flare:		\$ -	\$ -	\$ 19,963	\$ 19,963
8400.344	Compressors:		\$ -	\$ -	\$ 13,912	\$ 13,912
8400.316	Pipe/Valves/Fittings:		\$ -	\$ -	\$ 117,518	\$ 117,518
8400.328	Instrumentation/Meters:		\$ -	\$ -	\$ 36,201	\$ 36,201
8400.345	LACT Unit:		\$ -	\$ -	\$ -	\$ -
8400.346	Electrical Facility:		\$ -	\$ -	\$ -	\$ -
8400.347	Containment:		\$ -	\$ -	\$ 19,231	\$ 19,231
8400.348	Pump/Supplies:		\$ -	\$ -	\$ 29,247	\$ 29,247
8400.349	Pipelines:		\$ -	\$ -	\$ -	\$ -
8400.315	Flowlines:		\$ -	\$ -	\$ -	\$ -
8400.350	Instrument/Electrical Panel:		\$ -	\$ -	\$ 352,891	\$ 352,891
			\$ -	\$ -	\$ -	\$ -
TOTAL TANGIBLE COSTS >>>			\$ 1,193,082	\$ 288,687	\$ 815,651	\$ 2,297,420

INTANGIBLE COSTS			Drilling	Completion	Facilities	Total
Intangible Drilling			\$ 2,856,908	\$ -	\$ -	\$ 2,856,908
8200.111	Survey, Stake/Permit:		\$ 5,269	\$ -	\$ -	\$ 5,269
8200.113	Damages/ROW:		\$ 7,903	\$ -	\$ -	\$ 7,903
8200.149	Legal, Title, Etc.		\$ 10,538	\$ -	\$ -	\$ 10,538
8200.152	Well Control Insurance:		\$ 7,903	\$ -	\$ -	\$ 7,903
8200.112	Location:		\$ 91,542	\$ -	\$ -	\$ 91,542
8200.103	Rig Move:		\$ 79,822	\$ -	\$ -	\$ 79,822
8200.102	Drilling Daywork:		\$ 747,836	\$ -	\$ -	\$ 747,836
8200.104	Fuel/Power:		\$ 147,341	\$ -	\$ -	\$ 147,341
8200.116	Bits & BHA:		\$ 86,920	\$ -	\$ -	\$ 86,920
8200.128	Directional:		\$ 218,427	\$ -	\$ -	\$ 218,427
8200.117	Mud & Chemicals:		\$ 167,419	\$ -	\$ -	\$ 167,419
8200.115	Mud - Drill Water:		\$ 4,967	\$ -	\$ -	\$ 4,967
8200.169	Mud Brine:		\$ 23,458	\$ -	\$ -	\$ 23,458
8200.170	Mud - Diesel:		\$ 107,021	\$ -	\$ -	\$ 107,021
8200.119	Mud - Auxiliary:		\$ 29,566	\$ -	\$ -	\$ 29,566
8200.164	Solids Control/Closed Loop:		\$ 99,261	\$ -	\$ -	\$ 99,261
8200.158	Disposal:		\$ 183,135	\$ -	\$ -	\$ 183,135
8200.124	Equipment Rental:		\$ 101,812	\$ -	\$ -	\$ 101,812
8200.146	Mancamp:		\$ 42,800	\$ -	\$ -	\$ 42,800
8200.137	Casing Services:		\$ 71,888	\$ -	\$ -	\$ 71,888
8200.138	Cementing:		\$ 200,213	\$ -	\$ -	\$ 200,213
8200.106	Transportation:		\$ 102,761	\$ -	\$ -	\$ 102,761
8200.125	Inspection/Testing:		\$ 45,311	\$ -	\$ -	\$ 45,311
8200.144	Company Supervision:		\$ 2,400	\$ -	\$ -	\$ 2,400
8200.107	Consulting Services:		\$ 227,596	\$ -	\$ -	\$ 227,596
8200.127	Contract Labor:		\$ 27,283	\$ -	\$ -	\$ 27,283
8200.168	Roustabout Services:		\$ 2,150	\$ -	\$ -	\$ 2,150
8200.136	Mudlogging:		\$ -	\$ -	\$ -	\$ -
8200.143	Geo-Steering:		\$ 7,544	\$ -	\$ -	\$ 7,544
8200.134	Open Hole Logging:		\$ -	\$ -	\$ -	\$ -
8200.135	Coring & Analysis:		\$ -	\$ -	\$ -	\$ -
8200.165	Safety & Environmental:		\$ 2,258	\$ -	\$ -	\$ 2,258
8200.147	Drilling Overhead:		\$ 4,565	\$ -	\$ -	\$ 4,565
8200.148	Miscellaneous:		\$ -	\$ -	\$ -	\$ -
8200.153	Contingency:		\$ -	\$ -	\$ -	\$ -

Case Nos. 24543 & 24544

Avant Operating, LLC - Exhibit C-8

AFE # NM0121 - Royal Oak 25 Fed Com #504H

Intangible Completion			\$ -	\$ 6,294,997	\$ -	\$ 6,294,997
8300.205	Location & Roads:		\$ -	\$ 5,294	\$ -	\$ 5,294
8300.216	Cased Hole Logs & Surveys		\$ -	\$ -	\$ -	\$ -
8300.243	Analysis		\$ -	\$ 12,645	\$ -	\$ 12,645
8300.270	Stimulation:		\$ -	\$ 1,483,399	\$ -	\$ 1,483,399
8300.275	Proppant:		\$ -	\$ 1,193,418	\$ -	\$ 1,193,418
8300.207	Water:		\$ -	\$ 932,358	\$ -	\$ 932,358
8300.274	Water Transfer:		\$ -	\$ 82,673	\$ -	\$ 82,673
8300.266	Chemicals:		\$ -	\$ 443,277	\$ -	\$ 443,277
8300.209	Pump Down Services:		\$ -	\$ 110,117	\$ -	\$ 110,117
8300.214	Wireline/Perforating:		\$ -	\$ 399,556	\$ -	\$ 399,556
8300.203	Fuel, Power:		\$ -	\$ 700,280	\$ -	\$ 700,280
8300.210	Rental Equipment (Surface):		\$ -	\$ 371,475	\$ -	\$ 371,475
8300.277	Mancamp:		\$ -	\$ 18,815	\$ -	\$ 18,815
8300.250	Rental Equipment (Downhole):		\$ -	\$ 43,431	\$ -	\$ 43,431
8300.232	Disposal:		\$ -	\$ 28,704	\$ -	\$ 28,704
8300.276	Safety & Environmental:		\$ -	\$ 6,876	\$ -	\$ 6,876
8300.277	Consulting Services:		\$ -	\$ 200,739	\$ -	\$ 200,739
8300.212	Contract Labor:		\$ -	\$ 30,506	\$ -	\$ 30,506
8300.278	Roustabout Services:		\$ -	\$ 1,581	\$ -	\$ 1,581
8300.220	Company Supervision:		\$ -	\$ 5,058	\$ -	\$ 5,058
8300.230	Completions Rig:		\$ -	\$ 39,516	\$ -	\$ 39,516
8300.271	Coil Tubing Unit		\$ -	\$ 111,338	\$ -	\$ 111,338
8300.273	Flowback:		\$ -	\$ 59,201	\$ -	\$ 59,201
8300.229	Transportation:		\$ -	\$ 14,742	\$ -	\$ 14,742
8300.225	Contingency:		\$ -	\$ -	\$ -	\$ -
Intangible Facilities			\$ -	\$ -	\$ 249,376	\$ 249,376
8350.401	Title Work/Permit Fees:		\$ -	\$ -	\$ -	\$ -
8350.402	Damages/ROW:		\$ -	\$ -	\$ -	\$ -
8350.403	Location, Roads:		\$ -	\$ -	\$ 499	\$ 499
8350.405	Pipeline/Flowline Labor:		\$ -	\$ -	\$ -	\$ -
8350.406	Automation/Electrical Labor:		\$ -	\$ -	\$ -	\$ -
8350.407	Engineering/Technical Labor:		\$ -	\$ -	\$ 56,823	\$ 56,823
8350.408	Civil/Mechanical Labor:		\$ -	\$ -	\$ 115,718	\$ 115,718
8350.409	Commissioning Labor:		\$ -	\$ -	\$ -	\$ -
8350.410	Transportation:		\$ -	\$ -	\$ 15,638	\$ 15,638
8350.404	Equipment Rentals:		\$ -	\$ -	\$ 9,982	\$ 9,982
8350.411	Safety & Environmental:		\$ -	\$ -	\$ -	\$ -
8350.413	Contingency:		\$ -	\$ -	\$ 50,716	\$ 50,716
TOTAL INTANGIBLE COSTS >>>			\$ 2,856,908	\$ 6,294,997	\$ 249,376	\$ 9,401,281

TOTAL D&C&F COSTS >>>	\$ 4,049,990	\$ 6,583,684	\$ 1,065,027	\$ 11,698,701
	Drilling	Completion	Facilities	Total

This Authority For Expenditure is based on cost estimates only. Billing will reflect your proportionate share of the actual invoice costs.

JOINT INTEREST APPROVAL:

Company: _____ Working Interest: _____

Signature: _____ Date: _____

By: _____



Authority for Expenditure

AFE: NM0098

Date: May 15, 2023

Well Name: Royal Oak 25 Fed Com #601H
Target: Bone Springs
County: Lea
State: NM
SHL: Sec: 25, T-18S, R-33E; 320 FNL, 1320 FWL
BHL: Sec: 36, T-18S, R-33E; 100 FSL, 990 FWL

Projected MD/TVD: 20473 / 10150
Spud to TD: 13.6 days
Lateral Length: 10,000
Stages: 64
Total Proppant (ppf): 2,500
Total Fluid (gal/ft): 3,000

PROJECT DESCRIPTION:

The proposed AFE is for the Royal Oak 25 Fed Com #601H, a 2 section Bone Springs horizontal well to be drilled in Lea County, NM. The well is a 3 string casing design consisting of the following: 17.5" surface hole drilled on Fresh to 1300' and 13.375" 54.5# J-55 BTC casing will be set and cemented in place; 12.25" hole will then be drilled on Brine to 5300' and a split string of 9.625" 40# J-55 BTC and 9.625" 40# L-80 HC BTC casing will be set and cemented in place; 8.75" production hole will then be drilled on OBM to 20473' and a string of 5.5" 20# P-110 HC GBCD casing will be set and cemented in place. There will be 10000' of treatable lateral and the completions design will consist of +/-64 stages at 2500 lbs/ft & 3000 gals/ft. AFE includes associated costs for initial gas lift installation.

Table with 2 columns: Category and Amount. Rows include DRILLING (\$4,096,197), COMPLETIONS (\$6,591,877), FACILITIES (\$1,065,027), and COMPLETED WELL COST (\$11,753,101).

OPERATOR APPROVAL:

Signature: _____
Name: Jacob Nagy

Date: _____
Title: Co-C.E.O.

Signature: _____
Name: Skyler Gary

Date: _____
Title: Co-C.E.O.

Signature: _____
Name: Pete Williams

Date: _____
Title: C.F.O.

Signature: _____
Name: Braden Harris

Date: _____
Title: S.V.P. Operations

AFE # NM0098 - Royal Oak 25 Fed Com #601H

TANGIBLE COSTS			Drilling	Completion	Facilities	Total
Tangible Drilling			\$ 1,210,943	\$ -	\$ -	\$ 1,210,943
8400.301	Surface Casing:	\$	101,687	\$ -	\$ -	\$ 101,687
8400.302	Intermediate1 Casing:	\$	317,853	\$ -	\$ -	\$ 317,853
8400.302	Intermediate2 Casing:	\$	-	\$ -	\$ -	\$ -
8400.303	Production Casing:	\$	734,500	\$ -	\$ -	\$ 734,500
8400.340	Wellhead Equipment:	\$	56,903	\$ -	\$ -	\$ 56,903
			\$ -	\$ -	\$ -	\$ -
Tangible Completion			\$ -	\$ 296,064	\$ -	\$ 296,064
8400.308	Tubing:	\$	-	\$ 147,127	\$ -	\$ 147,127
8400.340	Wellhead Equip:	\$	-	\$ 107,841	\$ -	\$ 107,841
8400.312	Artificial Lift: Gas Lift	\$	-	\$ 41,096	\$ -	\$ 41,096
			\$ -	\$ -	\$ -	\$ -
Tangible Facility			\$ -	\$ -	\$ 815,651	\$ 815,651
8400.341	Vessels:	\$	-	\$ -	\$ 155,381	\$ 155,381
8400.342	Tanks:	\$	-	\$ -	\$ 71,306	\$ 71,306
8400.343	Flare:	\$	-	\$ -	\$ 19,963	\$ 19,963
8400.344	Compressors:	\$	-	\$ -	\$ 13,912	\$ 13,912
8400.316	Pipe/Valves/Fittings:	\$	-	\$ -	\$ 117,518	\$ 117,518
8400.328	Instrumentation/Meters:	\$	-	\$ -	\$ 36,201	\$ 36,201
8400.345	LACT Unit:	\$	-	\$ -	\$ -	\$ -
8400.346	Electrical Facility:	\$	-	\$ -	\$ -	\$ -
8400.347	Containment:	\$	-	\$ -	\$ 19,231	\$ 19,231
8400.348	Pump/Supplies:	\$	-	\$ -	\$ 29,247	\$ 29,247
8400.349	Pipelines:	\$	-	\$ -	\$ -	\$ -
8400.315	Flowlines:	\$	-	\$ -	\$ -	\$ -
8400.350	Instrument/Electrical Panel:	\$	-	\$ -	\$ 352,891	\$ 352,891
			\$ -	\$ -	\$ -	\$ -
TOTAL TANGIBLE COSTS >>>			\$ 1,210,943	\$ 296,064	\$ 815,651	\$ 2,322,657

INTANGIBLE COSTS			Drilling	Completion	Facilities	Total
Intangible Drilling			\$ 2,885,254	\$ -	\$ -	\$ 2,885,254
8200.111	Survey, Stake/Permit:	\$	5,269	\$ -	\$ -	\$ 5,269
8200.113	Damages/ROW:	\$	7,903	\$ -	\$ -	\$ 7,903
8200.149	Legal, Title, Etc.	\$	10,538	\$ -	\$ -	\$ 10,538
8200.152	Well Control Insurance:	\$	7,903	\$ -	\$ -	\$ 7,903
8200.112	Location:	\$	91,542	\$ -	\$ -	\$ 91,542
8200.103	Rig Move:	\$	79,822	\$ -	\$ -	\$ 79,822
8200.102	Drilling Daywork:	\$	759,602	\$ -	\$ -	\$ 759,602
8200.104	Fuel/Power:	\$	150,123	\$ -	\$ -	\$ 150,123
8200.116	Bits & BHA:	\$	87,190	\$ -	\$ -	\$ 87,190
8200.128	Directional:	\$	220,961	\$ -	\$ -	\$ 220,961
8200.117	Mud & Chemicals:	\$	168,315	\$ -	\$ -	\$ 168,315
8200.115	Mud - Drill Water:	\$	5,014	\$ -	\$ -	\$ 5,014
8200.169	Mud Brine:	\$	23,458	\$ -	\$ -	\$ 23,458
8200.170	Mud - Diesel:	\$	107,021	\$ -	\$ -	\$ 107,021
8200.119	Mud - Auxiliary:	\$	29,746	\$ -	\$ -	\$ 29,746
8200.164	Solids Control/Closed Loop:	\$	100,707	\$ -	\$ -	\$ 100,707
8200.158	Disposal:	\$	183,790	\$ -	\$ -	\$ 183,790
8200.124	Equipment Rental:	\$	103,414	\$ -	\$ -	\$ 103,414
8200.146	Mancamp:	\$	43,137	\$ -	\$ -	\$ 43,137
8200.137	Casing Services:	\$	71,962	\$ -	\$ -	\$ 71,962
8200.138	Cementing:	\$	200,213	\$ -	\$ -	\$ 200,213
8200.106	Transportation:	\$	104,341	\$ -	\$ -	\$ 104,341
8200.125	Inspection/Testing:	\$	45,311	\$ -	\$ -	\$ 45,311
8200.144	Company Supervision:	\$	2,400	\$ -	\$ -	\$ 2,400
8200.107	Consulting Services:	\$	231,619	\$ -	\$ -	\$ 231,619
8200.127	Contract Labor:	\$	27,283	\$ -	\$ -	\$ 27,283
8200.168	Roustabout Services:	\$	2,156	\$ -	\$ -	\$ 2,156
8200.136	Mudlogging:	\$	-	\$ -	\$ -	\$ -
8200.143	Geo-Steering:	\$	7,589	\$ -	\$ -	\$ 7,589
8200.134	Open Hole Logging:	\$	-	\$ -	\$ -	\$ -
8200.135	Coring & Analysis:	\$	-	\$ -	\$ -	\$ -
8200.165	Safety & Environmental:	\$	2,288	\$ -	\$ -	\$ 2,288
8200.147	Drilling Overhead:	\$	4,638	\$ -	\$ -	\$ 4,638
8200.148	Miscellaneous:	\$	-	\$ -	\$ -	\$ -
8200.153	Contingency:	\$	-	\$ -	\$ -	\$ -

Case Nos. 24543 & 24544
Avant Operating, LLC - Exhibit C-8

AFE # NM0098 - Royal Oak 25 Fed Com #601H

Intangible Completion			\$ -	\$ 6,295,813	\$ -	\$ 6,295,813
8300.205	Location & Roads:		\$ -	\$ 5,294	\$ -	\$ 5,294
8300.216	Cased Hole Logs & Surveys		\$ -	\$ -	\$ -	\$ -
8300.243	Analysis		\$ -	\$ 12,645	\$ -	\$ 12,645
8300.270	Stimulation:		\$ -	\$ 1,483,399	\$ -	\$ 1,483,399
8300.275	Proppant:		\$ -	\$ 1,193,418	\$ -	\$ 1,193,418
8300.207	Water:		\$ -	\$ 932,358	\$ -	\$ 932,358
8300.274	Water Transfer:		\$ -	\$ 82,673	\$ -	\$ 82,673
8300.266	Chemicals:		\$ -	\$ 443,277	\$ -	\$ 443,277
8300.209	Pump Down Services:		\$ -	\$ 110,117	\$ -	\$ 110,117
8300.214	Wireline/Perforating:		\$ -	\$ 399,556	\$ -	\$ 399,556
8300.203	Fuel, Power:		\$ -	\$ 700,280	\$ -	\$ 700,280
8300.210	Rental Equipment (Surface):		\$ -	\$ 371,475	\$ -	\$ 371,475
8300.277	Mancamp:		\$ -	\$ 18,815	\$ -	\$ 18,815
8300.250	Rental Equipment (Downhole):		\$ -	\$ 43,431	\$ -	\$ 43,431
8300.232	Disposal:		\$ -	\$ 28,704	\$ -	\$ 28,704
8300.276	Safety & Environmental:		\$ -	\$ 6,876	\$ -	\$ 6,876
8300.277	Consulting Services:		\$ -	\$ 200,739	\$ -	\$ 200,739
8300.212	Contract Labor:		\$ -	\$ 30,506	\$ -	\$ 30,506
8300.278	Roustabout Services:		\$ -	\$ 1,581	\$ -	\$ 1,581
8300.220	Company Supervision:		\$ -	\$ 5,058	\$ -	\$ 5,058
8300.230	Completions Rig:		\$ -	\$ 39,516	\$ -	\$ 39,516
8300.271	Coil Tubing Unit		\$ -	\$ 111,654	\$ -	\$ 111,654
8300.273	Flowback:		\$ -	\$ 59,201	\$ -	\$ 59,201
8300.229	Transportation:		\$ -	\$ 15,242	\$ -	\$ 15,242
8300.225	Contingency:		\$ -	\$ -	\$ -	\$ -
Intangible Facilities			\$ -	\$ -	\$ 249,376	\$ 249,376
8350.401	Title Work/Permit Fees:		\$ -	\$ -	\$ -	\$ -
8350.402	Damages/ROW:		\$ -	\$ -	\$ -	\$ -
8350.403	Location, Roads:		\$ -	\$ -	\$ 499	\$ 499
8350.405	Pipeline/Flowline Labor:		\$ -	\$ -	\$ -	\$ -
8350.406	Automation/Electrical Labor:		\$ -	\$ -	\$ -	\$ -
8350.407	Engineering/Technical Labor:		\$ -	\$ -	\$ 56,823	\$ 56,823
8350.408	Civil/Mechanical Labor:		\$ -	\$ -	\$ 115,718	\$ 115,718
8350.409	Commissioning Labor:		\$ -	\$ -	\$ -	\$ -
8350.410	Transportation:		\$ -	\$ -	\$ 15,638	\$ 15,638
8350.404	Equipment Rentals:		\$ -	\$ -	\$ 9,982	\$ 9,982
8350.411	Safety & Environmental:		\$ -	\$ -	\$ -	\$ -
8350.413	Contingency:		\$ -	\$ -	\$ 50,716	\$ 50,716
TOTAL INTANGIBLE COSTS >>>			\$ 2,885,254	\$ 6,295,813	\$ 249,376	\$ 9,430,443

TOTAL D&C&F COSTS >>>	\$ 4,096,197	\$ 6,591,877	\$ 1,065,027	\$ 11,753,101
	Drilling	Completion	Facilities	Total

This Authority For Expenditure is based on cost estimates only. Billing will reflect your proportionate share of the actual invoice costs.

JOINT INTEREST APPROVAL:

Company: _____ Working Interest: _____

Signature: _____ Date: _____

By: _____



Authority for Expenditure

AFE: NM0114

Date: May 15, 2023

Well Name: Royal Oak 25 Fed Com #602H
Target: Bone Springs
County: Lea
State: NM
SHL: Sec: 25, T-18S, R-33E; 160 FNL, 1320 FWL
BHL: Sec: 36, T-18S, R-33E; 100 FSL, 2310 FWL

Projected MD/TVD: 20473 / 10150
Spud to TD: 13.6 days
Lateral Length: 10,000
Stages: 64
Total Proppant (ppf): 2,500
Total Fluid (gal/ft): 3,000

PROJECT DESCRIPTION:

The proposed AFE is for the Royal Oak 25 Fed Com #602H, a 2 section Bone Springs horizontal well to be drilled in Lea County, NM. The well is a 3 string casing design consisting of the following: 17.5" surface hole drilled on Fresh to 1300' and 13.375" 54.5# J-55 BTC casing will be set and cemented in place; 12.25" hole will then be drilled on Brine to 5300' and a split string of 9.625" 40# J-55 BTC and 9.625" 40# L-80 HC BTC casing will be set and cemented in place; 8.75" production hole will then be drilled on OBM to 20473' and a string of 5.5" 20# P-110 HC GBCD casing will be set and cemented in place. There will be 10000' of treatable lateral and the completions design will consist of +/-64 stages at 2500 lbs/ft & 3000 gals/ft. AFE includes associated costs for initial gas lift installation.

Table with 2 columns: Category and Amount. Categories include DRILLING, COMPLETIONS, FACILITIES, and COMPLETED WELL COST. Total amount is \$11,753,101.

OPERATOR APPROVAL:

Signature: _____
Name: Jacob Nagy

Date: _____
Title: Co-C.E.O.

Signature: _____
Name: Skyler Gary

Date: _____
Title: Co-C.E.O.

Signature: _____
Name: Pete Williams

Date: _____
Title: C.F.O.

Signature: _____
Name: Braden Harris

Date: _____
Title: S.V.P. Operations

AFE # NM0114 - Royal Oak 25 Fed Com #602H

TANGIBLE COSTS			Drilling	Completion	Facilities	Total
Tangible Drilling			\$ 1,210,943	\$ -	\$ -	\$ 1,210,943
8400.301	Surface Casing:		\$ 101,687	\$ -	\$ -	\$ 101,687
8400.302	Intermediate1 Casing:		\$ 317,853	\$ -	\$ -	\$ 317,853
8400.302	Intermediate2 Casing:		\$ -	\$ -	\$ -	\$ -
8400.303	Production Casing:		\$ 734,500	\$ -	\$ -	\$ 734,500
8400.340	Wellhead Equipment:		\$ 56,903	\$ -	\$ -	\$ 56,903
			\$ -	\$ -	\$ -	\$ -
Tangible Completion			\$ -	\$ 296,064	\$ -	\$ 296,064
8400.308	Tubing:		\$ -	\$ 147,127	\$ -	\$ 147,127
8400.340	Wellhead Equip:		\$ -	\$ 107,841	\$ -	\$ 107,841
8400.312	Artificial Lift: Gas Lift		\$ -	\$ 41,096	\$ -	\$ 41,096
			\$ -	\$ -	\$ -	\$ -
Tangible Facility			\$ -	\$ -	\$ 815,651	\$ 815,651
8400.341	Vessels:		\$ -	\$ -	\$ 155,381	\$ 155,381
8400.342	Tanks:		\$ -	\$ -	\$ 71,306	\$ 71,306
8400.343	Flare:		\$ -	\$ -	\$ 19,963	\$ 19,963
8400.344	Compressors:		\$ -	\$ -	\$ 13,912	\$ 13,912
8400.316	Pipe/Valves/Fittings:		\$ -	\$ -	\$ 117,518	\$ 117,518
8400.328	Instrumentation/Meters:		\$ -	\$ -	\$ 36,201	\$ 36,201
8400.345	LACT Unit:		\$ -	\$ -	\$ -	\$ -
8400.346	Electrical Facility:		\$ -	\$ -	\$ -	\$ -
8400.347	Containment:		\$ -	\$ -	\$ 19,231	\$ 19,231
8400.348	Pump/Supplies:		\$ -	\$ -	\$ 29,247	\$ 29,247
8400.349	Pipelines:		\$ -	\$ -	\$ -	\$ -
8400.315	Flowlines:		\$ -	\$ -	\$ -	\$ -
8400.350	Instrument/Electrical Panel:		\$ -	\$ -	\$ 352,891	\$ 352,891
			\$ -	\$ -	\$ -	\$ -
TOTAL TANGIBLE COSTS >>>			\$ 1,210,943	\$ 296,064	\$ 815,651	\$ 2,322,657

INTANGIBLE COSTS			Drilling	Completion	Facilities	Total
Intangible Drilling			\$ 2,885,254	\$ -	\$ -	\$ 2,885,254
8200.111	Survey, Stake/Permit:		\$ 5,269	\$ -	\$ -	\$ 5,269
8200.113	Damages/ROW:		\$ 7,903	\$ -	\$ -	\$ 7,903
8200.149	Legal, Title, Etc.		\$ 10,538	\$ -	\$ -	\$ 10,538
8200.152	Well Control Insurance:		\$ 7,903	\$ -	\$ -	\$ 7,903
8200.112	Location:		\$ 91,542	\$ -	\$ -	\$ 91,542
8200.103	Rig Move:		\$ 79,822	\$ -	\$ -	\$ 79,822
8200.102	Drilling Daywork:		\$ 759,602	\$ -	\$ -	\$ 759,602
8200.104	Fuel/Power:		\$ 150,123	\$ -	\$ -	\$ 150,123
8200.116	Bits & BHA:		\$ 87,190	\$ -	\$ -	\$ 87,190
8200.128	Directional:		\$ 220,961	\$ -	\$ -	\$ 220,961
8200.117	Mud & Chemicals:		\$ 168,315	\$ -	\$ -	\$ 168,315
8200.115	Mud - Drill Water:		\$ 5,014	\$ -	\$ -	\$ 5,014
8200.169	Mud Brine:		\$ 23,458	\$ -	\$ -	\$ 23,458
8200.170	Mud - Diesel:		\$ 107,021	\$ -	\$ -	\$ 107,021
8200.119	Mud - Auxiliary:		\$ 29,746	\$ -	\$ -	\$ 29,746
8200.164	Solids Control/Closed Loop:		\$ 100,707	\$ -	\$ -	\$ 100,707
8200.158	Disposal:		\$ 183,790	\$ -	\$ -	\$ 183,790
8200.124	Equipment Rental:		\$ 103,414	\$ -	\$ -	\$ 103,414
8200.146	Mancamp:		\$ 43,137	\$ -	\$ -	\$ 43,137
8200.137	Casing Services:		\$ 71,962	\$ -	\$ -	\$ 71,962
8200.138	Cementing:		\$ 200,213	\$ -	\$ -	\$ 200,213
8200.106	Transportation:		\$ 104,341	\$ -	\$ -	\$ 104,341
8200.125	Inspection/Testing:		\$ 45,311	\$ -	\$ -	\$ 45,311
8200.144	Company Supervision:		\$ 2,400	\$ -	\$ -	\$ 2,400
8200.107	Consulting Services:		\$ 231,619	\$ -	\$ -	\$ 231,619
8200.127	Contract Labor:		\$ 27,283	\$ -	\$ -	\$ 27,283
8200.168	Roustabout Services:		\$ 2,156	\$ -	\$ -	\$ 2,156
8200.136	Mudlogging:		\$ -	\$ -	\$ -	\$ -
8200.143	Geo-Steering:		\$ 7,589	\$ -	\$ -	\$ 7,589
8200.134	Open Hole Logging:		\$ -	\$ -	\$ -	\$ -
8200.135	Coring & Analysis:		\$ -	\$ -	\$ -	\$ -
8200.165	Safety & Environmental:		\$ 2,288	\$ -	\$ -	\$ 2,288
8200.147	Drilling Overhead:		\$ 4,638	\$ -	\$ -	\$ 4,638
8200.148	Miscellaneous:		\$ -	\$ -	\$ -	\$ -
8200.153	Contingency:		\$ -	\$ -	\$ -	\$ -

Case Nos. 24543 & 24544

Avant Operating, LLC - Exhibit C-8

AFE # NM0114 - Royal Oak 25 Fed Com #602H

Intangible Completion			\$ -	\$ 6,295,813	\$ -	\$ 6,295,813
8300.205	Location & Roads:		\$ -	\$ 5,294	\$ -	\$ 5,294
8300.216	Cased Hole Logs & Surveys		\$ -	\$ -	\$ -	\$ -
8300.243	Analysis		\$ -	\$ 12,645	\$ -	\$ 12,645
8300.270	Stimulation:		\$ -	\$ 1,483,399	\$ -	\$ 1,483,399
8300.275	Proppant:		\$ -	\$ 1,193,418	\$ -	\$ 1,193,418
8300.207	Water:		\$ -	\$ 932,358	\$ -	\$ 932,358
8300.274	Water Transfer:		\$ -	\$ 82,673	\$ -	\$ 82,673
8300.266	Chemicals:		\$ -	\$ 443,277	\$ -	\$ 443,277
8300.209	Pump Down Services:		\$ -	\$ 110,117	\$ -	\$ 110,117
8300.214	Wireline/Perforating:		\$ -	\$ 399,556	\$ -	\$ 399,556
8300.203	Fuel, Power:		\$ -	\$ 700,280	\$ -	\$ 700,280
8300.210	Rental Equipment (Surface):		\$ -	\$ 371,475	\$ -	\$ 371,475
8300.277	Mancamp:		\$ -	\$ 18,815	\$ -	\$ 18,815
8300.250	Rental Equipment (Downhole):		\$ -	\$ 43,431	\$ -	\$ 43,431
8300.232	Disposal:		\$ -	\$ 28,704	\$ -	\$ 28,704
8300.276	Safety & Environmental:		\$ -	\$ 6,876	\$ -	\$ 6,876
8300.277	Consulting Services:		\$ -	\$ 200,739	\$ -	\$ 200,739
8300.212	Contract Labor:		\$ -	\$ 30,506	\$ -	\$ 30,506
8300.278	Roustabout Services:		\$ -	\$ 1,581	\$ -	\$ 1,581
8300.220	Company Supervision:		\$ -	\$ 5,058	\$ -	\$ 5,058
8300.230	Completions Rig:		\$ -	\$ 39,516	\$ -	\$ 39,516
8300.271	Coil Tubing Unit		\$ -	\$ 111,654	\$ -	\$ 111,654
8300.273	Flowback:		\$ -	\$ 59,201	\$ -	\$ 59,201
8300.229	Transportation:		\$ -	\$ 15,242	\$ -	\$ 15,242
8300.225	Contingency:		\$ -	\$ -	\$ -	\$ -
Intangible Facilities			\$ -	\$ -	\$ 249,376	\$ 249,376
8350.401	Title Work/Permit Fees:		\$ -	\$ -	\$ -	\$ -
8350.402	Damages/ROW:		\$ -	\$ -	\$ -	\$ -
8350.403	Location, Roads:		\$ -	\$ -	\$ 499	\$ 499
8350.405	Pipeline/Flowline Labor:		\$ -	\$ -	\$ -	\$ -
8350.406	Automation/Electrical Labor:		\$ -	\$ -	\$ -	\$ -
8350.407	Engineering/Technical Labor:		\$ -	\$ -	\$ 56,823	\$ 56,823
8350.408	Civil/Mechanical Labor:		\$ -	\$ -	\$ 115,718	\$ 115,718
8350.409	Commissioning Labor:		\$ -	\$ -	\$ -	\$ -
8350.410	Transportation:		\$ -	\$ -	\$ 15,638	\$ 15,638
8350.404	Equipment Rentals:		\$ -	\$ -	\$ 9,982	\$ 9,982
8350.411	Safety & Environmental:		\$ -	\$ -	\$ -	\$ -
8350.413	Contingency:		\$ -	\$ -	\$ 50,716	\$ 50,716
TOTAL INTANGIBLE COSTS >>>			\$ 2,885,254	\$ 6,295,813	\$ 249,376	\$ 9,430,443

TOTAL D&C&F COSTS >>>	\$ 4,096,197	\$ 6,591,877	\$ 1,065,027	\$ 11,753,101
	Drilling	Completion	Facilities	Total

This Authority For Expenditure is based on cost estimates only. Billing will reflect your proportionate share of the actual invoice costs.

JOINT INTEREST APPROVAL:

Company: _____ Working Interest: _____

Signature: _____ Date: _____

By: _____



Authority for Expenditure

AFE: NM0118

Date: May 15, 2023

Well Name: Royal Oak 25 Fed Com #603H
Target: Bone Springs
County: Lea
State: NM
SHL: Sec: 25, T-18S, R-33E; 320 FNL, 1440 FEL
BHL: Sec: 36, T-18S, R-33E; 100 FSL, 1650 FEL

Projected MD/TVD: 20473 / 10150
Spud to TD: 13.6 days
Lateral Length: 10,000
Stages: 64
Total Proppant (ppf): 2,500
Total Fluid (gal/ft): 3,000

PROJECT DESCRIPTION:

The proposed AFE is for the Royal Oak 25 Fed Com #603H, a 2 section Bone Springs horizontal well to be drilled in Lea County, NM. The well is a 3 string casing design consisting of the following: 17.5" surface hole drilled on Fresh to 1300' and 13.375" 54.5# J-55 BTC casing will be set and cemented in place; 12.25" hole will then be drilled on Brine to 5300' and a split string of 9.625" 40# J-55 BTC and 9.625" 40# L-80 HC BTC casing will be set and cemented in place; 8.75" production hole will then be drilled on OBM to 20473' and a string of 5.5" 20# P-110 HC GBCD casing will be set and cemented in place. There will be 10000' of treatable lateral and the completions design will consist of +/-64 stages at 2500 lbs/ft & 3000 gals/ft. AFE includes associated costs for initial gas lift installation.

Table with 2 columns: Category and Amount. Categories include DRILLING, COMPLETIONS, FACILITIES, and COMPLETED WELL COST. Total amount is \$11,753,101.

OPERATOR APPROVAL:

Signature: _____
Name: Jacob Nagy

Date: _____
Title: Co-C.E.O.

Signature: _____
Name: Skyler Gary

Date: _____
Title: Co-C.E.O.

Signature: _____
Name: Pete Williams

Date: _____
Title: C.F.O.

Signature: _____
Name: Braden Harris

Date: _____
Title: S.V.P. Operations

AFE # NM0118 - Royal Oak 25 Fed Com #603H

TANGIBLE COSTS			Drilling	Completion	Facilities	Total
Tangible Drilling			\$ 1,210,943	\$ -	\$ -	\$ 1,210,943
8400.301	Surface Casing:		\$ 101,687	\$ -	\$ -	\$ 101,687
8400.302	Intermediate1 Casing:		\$ 317,853	\$ -	\$ -	\$ 317,853
8400.302	Intermediate2 Casing:		\$ -	\$ -	\$ -	\$ -
8400.303	Production Casing:		\$ 734,500	\$ -	\$ -	\$ 734,500
8400.340	Wellhead Equipment:		\$ 56,903	\$ -	\$ -	\$ 56,903
			\$ -	\$ -	\$ -	\$ -
Tangible Completion			\$ -	\$ 296,064	\$ -	\$ 296,064
8400.308	Tubing:		\$ -	\$ 147,127	\$ -	\$ 147,127
8400.340	Wellhead Equip:		\$ -	\$ 107,841	\$ -	\$ 107,841
8400.312	Artificial Lift: Gas Lift		\$ -	\$ 41,096	\$ -	\$ 41,096
			\$ -	\$ -	\$ -	\$ -
Tangible Facility			\$ -	\$ -	\$ 815,651	\$ 815,651
8400.341	Vessels:		\$ -	\$ -	\$ 155,381	\$ 155,381
8400.342	Tanks:		\$ -	\$ -	\$ 71,306	\$ 71,306
8400.343	Flare:		\$ -	\$ -	\$ 19,963	\$ 19,963
8400.344	Compressors:		\$ -	\$ -	\$ 13,912	\$ 13,912
8400.316	Pipe/Valves/Fittings:		\$ -	\$ -	\$ 117,518	\$ 117,518
8400.328	Instrumentation/Meters:		\$ -	\$ -	\$ 36,201	\$ 36,201
8400.345	LACT Unit:		\$ -	\$ -	\$ -	\$ -
8400.346	Electrical Facility:		\$ -	\$ -	\$ -	\$ -
8400.347	Containment:		\$ -	\$ -	\$ 19,231	\$ 19,231
8400.348	Pump/Supplies:		\$ -	\$ -	\$ 29,247	\$ 29,247
8400.349	Pipelines:		\$ -	\$ -	\$ -	\$ -
8400.315	Flowlines:		\$ -	\$ -	\$ -	\$ -
8400.350	Instrument/Electrical Panel:		\$ -	\$ -	\$ 352,891	\$ 352,891
			\$ -	\$ -	\$ -	\$ -
TOTAL TANGIBLE COSTS >>>			\$ 1,210,943	\$ 296,064	\$ 815,651	\$ 2,322,657

INTANGIBLE COSTS			Drilling	Completion	Facilities	Total
Intangible Drilling			\$ 2,885,254	\$ -	\$ -	\$ 2,885,254
8200.111	Survey, Stake/Permit:		\$ 5,269	\$ -	\$ -	\$ 5,269
8200.113	Damages/ROW:		\$ 7,903	\$ -	\$ -	\$ 7,903
8200.149	Legal, Title, Etc.		\$ 10,538	\$ -	\$ -	\$ 10,538
8200.152	Well Control Insurance:		\$ 7,903	\$ -	\$ -	\$ 7,903
8200.112	Location:		\$ 91,542	\$ -	\$ -	\$ 91,542
8200.103	Rig Move:		\$ 79,822	\$ -	\$ -	\$ 79,822
8200.102	Drilling Daywork:		\$ 759,602	\$ -	\$ -	\$ 759,602
8200.104	Fuel/Power:		\$ 150,123	\$ -	\$ -	\$ 150,123
8200.116	Bits & BHA:		\$ 87,190	\$ -	\$ -	\$ 87,190
8200.128	Directional:		\$ 220,961	\$ -	\$ -	\$ 220,961
8200.117	Mud & Chemicals:		\$ 168,315	\$ -	\$ -	\$ 168,315
8200.115	Mud - Drill Water:		\$ 5,014	\$ -	\$ -	\$ 5,014
8200.169	Mud Brine:		\$ 23,458	\$ -	\$ -	\$ 23,458
8200.170	Mud - Diesel:		\$ 107,021	\$ -	\$ -	\$ 107,021
8200.119	Mud - Auxiliary:		\$ 29,746	\$ -	\$ -	\$ 29,746
8200.164	Solids Control/Closed Loop:		\$ 100,707	\$ -	\$ -	\$ 100,707
8200.158	Disposal:		\$ 183,790	\$ -	\$ -	\$ 183,790
8200.124	Equipment Rental:		\$ 103,414	\$ -	\$ -	\$ 103,414
8200.146	Mancamp:		\$ 43,137	\$ -	\$ -	\$ 43,137
8200.137	Casing Services:		\$ 71,962	\$ -	\$ -	\$ 71,962
8200.138	Cementing:		\$ 200,213	\$ -	\$ -	\$ 200,213
8200.106	Transportation:		\$ 104,341	\$ -	\$ -	\$ 104,341
8200.125	Inspection/Testing:		\$ 45,311	\$ -	\$ -	\$ 45,311
8200.144	Company Supervision:		\$ 2,400	\$ -	\$ -	\$ 2,400
8200.107	Consulting Services:		\$ 231,619	\$ -	\$ -	\$ 231,619
8200.127	Contract Labor:		\$ 27,283	\$ -	\$ -	\$ 27,283
8200.168	Roustabout Services:		\$ 2,156	\$ -	\$ -	\$ 2,156
8200.136	Mudlogging:		\$ -	\$ -	\$ -	\$ -
8200.143	Geo-Steering:		\$ 7,589	\$ -	\$ -	\$ 7,589
8200.134	Open Hole Logging:		\$ -	\$ -	\$ -	\$ -
8200.135	Coring & Analysis:		\$ -	\$ -	\$ -	\$ -
8200.165	Safety & Environmental:		\$ 2,288	\$ -	\$ -	\$ 2,288
8200.147	Drilling Overhead:		\$ 4,638	\$ -	\$ -	\$ 4,638
8200.148	Miscellaneous:		\$ -	\$ -	\$ -	\$ -
8200.153	Contingency:		\$ -	\$ -	\$ -	\$ -

Case Nos. 24543 & 24544
Avant Operating, LLC - Exhibit C-8

AFE # NM0118 - Royal Oak 25 Fed Com #603H

Intangible Completion			\$ -	\$ 6,295,813	\$ -	\$ 6,295,813
8300.205	Location & Roads:	\$ -	\$ 5,294	\$ -	\$ 5,294	
8300.216	Cased Hole Logs & Surveys	\$ -	\$ -	\$ -	\$ -	
8300.243	Analysis	\$ -	\$ 12,645	\$ -	\$ 12,645	
8300.270	Stimulation:	\$ -	\$ 1,483,399	\$ -	\$ 1,483,399	
8300.275	Proppant:	\$ -	\$ 1,193,418	\$ -	\$ 1,193,418	
8300.207	Water:	\$ -	\$ 932,358	\$ -	\$ 932,358	
8300.274	Water Transfer:	\$ -	\$ 82,673	\$ -	\$ 82,673	
8300.266	Chemicals:	\$ -	\$ 443,277	\$ -	\$ 443,277	
8300.209	Pump Down Services:	\$ -	\$ 110,117	\$ -	\$ 110,117	
8300.214	Wireline/Perforating:	\$ -	\$ 399,556	\$ -	\$ 399,556	
8300.203	Fuel, Power:	\$ -	\$ 700,280	\$ -	\$ 700,280	
8300.210	Rental Equipment (Surface):	\$ -	\$ 371,475	\$ -	\$ 371,475	
8300.277	Mancamp:	\$ -	\$ 18,815	\$ -	\$ 18,815	
8300.250	Rental Equipment (Downhole):	\$ -	\$ 43,431	\$ -	\$ 43,431	
8300.232	Disposal:	\$ -	\$ 28,704	\$ -	\$ 28,704	
8300.276	Safety & Environmental:	\$ -	\$ 6,876	\$ -	\$ 6,876	
8300.277	Consulting Services:	\$ -	\$ 200,739	\$ -	\$ 200,739	
8300.212	Contract Labor:	\$ -	\$ 30,506	\$ -	\$ 30,506	
8300.278	Roustabout Services:	\$ -	\$ 1,581	\$ -	\$ 1,581	
8300.220	Company Supervision:	\$ -	\$ 5,058	\$ -	\$ 5,058	
8300.230	Completions Rig:	\$ -	\$ 39,516	\$ -	\$ 39,516	
8300.271	Coil Tubing Unit	\$ -	\$ 111,654	\$ -	\$ 111,654	
8300.273	Flowback:	\$ -	\$ 59,201	\$ -	\$ 59,201	
8300.229	Transportation:	\$ -	\$ 15,242	\$ -	\$ 15,242	
8300.225	Contingency:	\$ -	\$ -	\$ -	\$ -	
Intangible Facilities			\$ -	\$ -	\$ 249,376	\$ 249,376
8350.401	Title Work/Permit Fees:	\$ -	\$ -	\$ -	\$ -	
8350.402	Damages/ROW:	\$ -	\$ -	\$ -	\$ -	
8350.403	Location, Roads:	\$ -	\$ -	\$ 499	\$ 499	
8350.405	Pipeline/Flowline Labor:	\$ -	\$ -	\$ -	\$ -	
8350.406	Automation/Electrical Labor:	\$ -	\$ -	\$ -	\$ -	
8350.407	Engineering/Technical Labor:	\$ -	\$ -	\$ 56,823	\$ 56,823	
8350.408	Civil/Mechanical Labor:	\$ -	\$ -	\$ 115,718	\$ 115,718	
8350.409	Commissioning Labor:	\$ -	\$ -	\$ -	\$ -	
8350.410	Transportation:	\$ -	\$ -	\$ 15,638	\$ 15,638	
8350.404	Equipment Rentals:	\$ -	\$ -	\$ 9,982	\$ 9,982	
8350.411	Safety & Environmental:	\$ -	\$ -	\$ -	\$ -	
8350.413	Contingency:	\$ -	\$ -	\$ 50,716	\$ 50,716	
TOTAL INTANGIBLE COSTS >>>			\$ 2,885,254	\$ 6,295,813	\$ 249,376	\$ 9,430,443

TOTAL D&C&F COSTS >>>	\$ 4,096,197	\$ 6,591,877	\$ 1,065,027	\$ 11,753,101
	Drilling	Completion	Facilities	Total

This Authority For Expenditure is based on cost estimates only. Billing will reflect your proportionate share of the actual invoice costs.

JOINT INTEREST APPROVAL:

Company: _____ Working Interest: _____

Signature: _____ Date: _____

By: _____



Authority for Expenditure

AFE: NM0122

Date: May 15, 2023

Well Name: Royal Oak 25 Fed Com #604H
Target: Bone Springs
County: Lea
State: NM
SHL: Sec: 25, T-18S, R-33E; 160 FNL, 1440 FEL
BHL: Sec: 36, T-18S, R-33E; 100 FSL, 330 FEL

Projected MD/TVD: 20473 / 10150
Spud to TD: 13.6 days
Lateral Length: 10,000
Stages: 64
Total Proppant (ppf): 2,500
Total Fluid (gal/ft): 3,000

PROJECT DESCRIPTION:

The proposed AFE is for the Royal Oak 25 Fed Com #604H, a 2 section Bone Springs horizontal well to be drilled in Lea County, NM. The well is a 3 string casing design consisting of the following: 17.5" surface hole drilled on Fresh to 1300' and 13.375" 54.5# J-55 BTC casing will be set and cemented in place; 12.25" hole will then be drilled on Brine to 5300' and a split string of 9.625" 40# J-55 BTC and 9.625" 40# L-80 HC BTC casing will be set and cemented in place; 8.75" production hole will then be drilled on OBM to 20473' and a string of 5.5" 20# P-110 HC GBCD casing will be set and cemented in place. There will be 10000' of treatable lateral and the completions design will consist of +/-64 stages at 2500 lbs/ft & 3000 gals/ft. AFE includes associated costs for initial gas lift installation.

Table with 2 columns: Category and Amount. Categories include DRILLING, COMPLETIONS, FACILITIES, and COMPLETED WELL COST. Total amount is \$11,753,101.

OPERATOR APPROVAL:

Signature: _____
Name: Jacob Nagy

Date: _____
Title: Co-C.E.O.

Signature: _____
Name: Skyler Gary

Date: _____
Title: Co-C.E.O.

Signature: _____
Name: Pete Williams

Date: _____
Title: C.F.O.

Signature: _____
Name: Braden Harris

Date: _____
Title: S.V.P. Operations

AFE # NM0122 - Royal Oak 25 Fed Com #604H

TANGIBLE COSTS			Drilling	Completion	Facilities	Total
Tangible Drilling			\$ 1,210,943	\$ -	\$ -	\$ 1,210,943
8400.301	Surface Casing:		\$ 101,687	\$ -	\$ -	\$ 101,687
8400.302	Intermediate1 Casing:		\$ 317,853	\$ -	\$ -	\$ 317,853
8400.302	Intermediate2 Casing:		\$ -	\$ -	\$ -	\$ -
8400.303	Production Casing:		\$ 734,500	\$ -	\$ -	\$ 734,500
8400.340	Wellhead Equipment:		\$ 56,903	\$ -	\$ -	\$ 56,903
			\$ -	\$ -	\$ -	\$ -
Tangible Completion			\$ -	\$ 296,064	\$ -	\$ 296,064
8400.308	Tubing:		\$ -	\$ 147,127	\$ -	\$ 147,127
8400.340	Wellhead Equip:		\$ -	\$ 107,841	\$ -	\$ 107,841
8400.312	Artificial Lift: Gas Lift		\$ -	\$ 41,096	\$ -	\$ 41,096
			\$ -	\$ -	\$ -	\$ -
Tangible Facility			\$ -	\$ -	\$ 815,651	\$ 815,651
8400.341	Vessels:		\$ -	\$ -	\$ 155,381	\$ 155,381
8400.342	Tanks:		\$ -	\$ -	\$ 71,306	\$ 71,306
8400.343	Flare:		\$ -	\$ -	\$ 19,963	\$ 19,963
8400.344	Compressors:		\$ -	\$ -	\$ 13,912	\$ 13,912
8400.316	Pipe/Valves/Fittings:		\$ -	\$ -	\$ 117,518	\$ 117,518
8400.328	Instrumentation/Meters:		\$ -	\$ -	\$ 36,201	\$ 36,201
8400.345	LACT Unit:		\$ -	\$ -	\$ -	\$ -
8400.346	Electrical Facility:		\$ -	\$ -	\$ -	\$ -
8400.347	Containment:		\$ -	\$ -	\$ 19,231	\$ 19,231
8400.348	Pump/Supplies:		\$ -	\$ -	\$ 29,247	\$ 29,247
8400.349	Pipelines:		\$ -	\$ -	\$ -	\$ -
8400.315	Flowlines:		\$ -	\$ -	\$ -	\$ -
8400.350	Instrument/Electrical Panel:		\$ -	\$ -	\$ 352,891	\$ 352,891
			\$ -	\$ -	\$ -	\$ -
TOTAL TANGIBLE COSTS >>>			\$ 1,210,943	\$ 296,064	\$ 815,651	\$ 2,322,657

INTANGIBLE COSTS			Drilling	Completion	Facilities	Total
Intangible Drilling			\$ 2,885,254	\$ -	\$ -	\$ 2,885,254
8200.111	Survey, Stake/Permit:		\$ 5,269	\$ -	\$ -	\$ 5,269
8200.113	Damages/ROW:		\$ 7,903	\$ -	\$ -	\$ 7,903
8200.149	Legal, Title, Etc.		\$ 10,538	\$ -	\$ -	\$ 10,538
8200.152	Well Control Insurance:		\$ 7,903	\$ -	\$ -	\$ 7,903
8200.112	Location:		\$ 91,542	\$ -	\$ -	\$ 91,542
8200.103	Rig Move:		\$ 79,822	\$ -	\$ -	\$ 79,822
8200.102	Drilling Daywork:		\$ 759,602	\$ -	\$ -	\$ 759,602
8200.104	Fuel/Power:		\$ 150,123	\$ -	\$ -	\$ 150,123
8200.116	Bits & BHA:		\$ 87,190	\$ -	\$ -	\$ 87,190
8200.128	Directional:		\$ 220,961	\$ -	\$ -	\$ 220,961
8200.117	Mud & Chemicals:		\$ 168,315	\$ -	\$ -	\$ 168,315
8200.115	Mud - Drill Water:		\$ 5,014	\$ -	\$ -	\$ 5,014
8200.169	Mud Brine:		\$ 23,458	\$ -	\$ -	\$ 23,458
8200.170	Mud - Diesel:		\$ 107,021	\$ -	\$ -	\$ 107,021
8200.119	Mud - Auxiliary:		\$ 29,746	\$ -	\$ -	\$ 29,746
8200.164	Solids Control/Closed Loop:		\$ 100,707	\$ -	\$ -	\$ 100,707
8200.158	Disposal:		\$ 183,790	\$ -	\$ -	\$ 183,790
8200.124	Equipment Rental:		\$ 103,414	\$ -	\$ -	\$ 103,414
8200.146	Mancamp:		\$ 43,137	\$ -	\$ -	\$ 43,137
8200.137	Casing Services:		\$ 71,962	\$ -	\$ -	\$ 71,962
8200.138	Cementing:		\$ 200,213	\$ -	\$ -	\$ 200,213
8200.106	Transportation:		\$ 104,341	\$ -	\$ -	\$ 104,341
8200.125	Inspection/Testing:		\$ 45,311	\$ -	\$ -	\$ 45,311
8200.144	Company Supervision:		\$ 2,400	\$ -	\$ -	\$ 2,400
8200.107	Consulting Services:		\$ 231,619	\$ -	\$ -	\$ 231,619
8200.127	Contract Labor:		\$ 27,283	\$ -	\$ -	\$ 27,283
8200.168	Roustabout Services:		\$ 2,156	\$ -	\$ -	\$ 2,156
8200.136	Mudlogging:		\$ -	\$ -	\$ -	\$ -
8200.143	Geo-Steering:		\$ 7,589	\$ -	\$ -	\$ 7,589
8200.134	Open Hole Logging:		\$ -	\$ -	\$ -	\$ -
8200.135	Coring & Analysis:		\$ -	\$ -	\$ -	\$ -
8200.165	Safety & Environmental:		\$ 2,288	\$ -	\$ -	\$ 2,288
8200.147	Drilling Overhead:		\$ 4,638	\$ -	\$ -	\$ 4,638
8200.148	Miscellaneous:		\$ -	\$ -	\$ -	\$ -
8200.153	Contingency:		\$ -	\$ -	\$ -	\$ -

Case Nos. 24543 & 24544

Avant Operating, LLC - Exhibit C-8

AFE # NM0122 - Royal Oak 25 Fed Com #604H

Intangible Completion			\$ -	\$ 6,295,813	\$ -	\$ 6,295,813
8300.205	Location & Roads:	\$ -	\$ 5,294	\$ -	\$ 5,294	
8300.216	Cased Hole Logs & Surveys	\$ -	\$ -	\$ -	\$ -	
8300.243	Analysis	\$ -	\$ 12,645	\$ -	\$ 12,645	
8300.270	Stimulation:	\$ -	\$ 1,483,399	\$ -	\$ 1,483,399	
8300.275	Proppant:	\$ -	\$ 1,193,418	\$ -	\$ 1,193,418	
8300.207	Water:	\$ -	\$ 932,358	\$ -	\$ 932,358	
8300.274	Water Transfer:	\$ -	\$ 82,673	\$ -	\$ 82,673	
8300.266	Chemicals:	\$ -	\$ 443,277	\$ -	\$ 443,277	
8300.209	Pump Down Services:	\$ -	\$ 110,117	\$ -	\$ 110,117	
8300.214	Wireline/Perforating:	\$ -	\$ 399,556	\$ -	\$ 399,556	
8300.203	Fuel, Power:	\$ -	\$ 700,280	\$ -	\$ 700,280	
8300.210	Rental Equipment (Surface):	\$ -	\$ 371,475	\$ -	\$ 371,475	
8300.277	Mancamp:	\$ -	\$ 18,815	\$ -	\$ 18,815	
8300.250	Rental Equipment (Downhole):	\$ -	\$ 43,431	\$ -	\$ 43,431	
8300.232	Disposal:	\$ -	\$ 28,704	\$ -	\$ 28,704	
8300.276	Safety & Environmental:	\$ -	\$ 6,876	\$ -	\$ 6,876	
8300.277	Consulting Services:	\$ -	\$ 200,739	\$ -	\$ 200,739	
8300.212	Contract Labor:	\$ -	\$ 30,506	\$ -	\$ 30,506	
8300.278	Roustabout Services:	\$ -	\$ 1,581	\$ -	\$ 1,581	
8300.220	Company Supervision:	\$ -	\$ 5,058	\$ -	\$ 5,058	
8300.230	Completions Rig:	\$ -	\$ 39,516	\$ -	\$ 39,516	
8300.271	Coil Tubing Unit	\$ -	\$ 111,654	\$ -	\$ 111,654	
8300.273	Flowback:	\$ -	\$ 59,201	\$ -	\$ 59,201	
8300.229	Transportation:	\$ -	\$ 15,242	\$ -	\$ 15,242	
8300.225	Contingency:	\$ -	\$ -	\$ -	\$ -	
Intangible Facilities			\$ -	\$ -	\$ 249,376	\$ 249,376
8350.401	Title Work/Permit Fees:	\$ -	\$ -	\$ -	\$ -	
8350.402	Damages/ROW:	\$ -	\$ -	\$ -	\$ -	
8350.403	Location, Roads:	\$ -	\$ -	\$ 499	\$ 499	
8350.405	Pipeline/Flowline Labor:	\$ -	\$ -	\$ -	\$ -	
8350.406	Automation/Electrical Labor:	\$ -	\$ -	\$ -	\$ -	
8350.407	Engineering/Technical Labor:	\$ -	\$ -	\$ 56,823	\$ 56,823	
8350.408	Civil/Mechanical Labor:	\$ -	\$ -	\$ 115,718	\$ 115,718	
8350.409	Commissioning Labor:	\$ -	\$ -	\$ -	\$ -	
8350.410	Transportation:	\$ -	\$ -	\$ 15,638	\$ 15,638	
8350.404	Equipment Rentals:	\$ -	\$ -	\$ 9,982	\$ 9,982	
8350.411	Safety & Environmental:	\$ -	\$ -	\$ -	\$ -	
8350.413	Contingency:	\$ -	\$ -	\$ 50,716	\$ 50,716	
TOTAL INTANGIBLE COSTS >>>			\$ 2,885,254	\$ 6,295,813	\$ 249,376	\$ 9,430,443

TOTAL D&C&F COSTS >>>	\$ 4,096,197	\$ 6,591,877	\$ 1,065,027	\$ 11,753,101
	Drilling	Completion	Facilities	Total

This Authority For Expenditure is based on cost estimates only. Billing will reflect your proportionate share of the actual invoice costs.

JOINT INTEREST APPROVAL:

Company: _____ Working Interest: _____

Signature: _____ Date: _____

By: _____



Authority for Expenditure

AFE: NM0095

Date: May 15, 2023

Well Name: Royal Oak 25 Fed Com #006H
Target: Wolfcamp
County: Lea
State: NM
SHL: Sec: 25, T-18S, R-33E; 320 FNL, 1280 FWL
BHL: Sec: 36, T-18S, R-33E; 100 FSL, 330 FWL

Projected MD/TVD: 21573 / 10,500
Spud to TD: 19.2 days
Lateral Length: 10,000
Stages: 64
Total Proppant (ppf): 2,500
Total Fluid (gal/ft): 3,000

PROJECT DESCRIPTION:

The proposed AFE is for the Royal Oak 25 Fed Com #006H, a 2 section Wolfcamp horizontal well to be drilled in Lea County, NM. The well is a 3 string casing design consisting of the following: 14.75" surface hole drilled on Fresh to 1300' and 10.75" 40.5# J-55 BTC casing will be set and cemented in place; 9.875" hole will then be drilled on Brine to 10500' and a string of 7.625" 29.7# P-110 HC LTC casing will be set and cemented in place; a 6.75" pilot hole will then be drilled on OBM to 12000'. Open hole logs will be ran, and then 6.75" production hole will then be drilled on OBM to 21573' and a string of 5.5" 20# P-110 HC GBCD casing will be set and cemented in place. There will be 10000' of treatable lateral and the completions design will consist of +/-64 stages at 2500 lbs/ft & 3000 gals/ft. AFE includes associated costs for initial gas lift installation.

Table with 2 columns: Category and Amount. Categories include DRILLING, COMPLETIONS, FACILITIES, and COMPLETED WELL COST. Amounts range from \$1,065,027 to \$12,976,048.

OPERATOR APPROVAL:

Signature: _____
Name: Jacob Nagy

Date: _____
Title: Co-C.E.O.

Signature: _____
Name: Skyler Gary

Date: _____
Title: Co-C.E.O.

Signature: _____
Name: Pete Williams

Date: _____
Title: C.F.O.

Signature: _____
Name: Braden Harris

Date: _____
Title: S.V.P. Operations

AFE # NM0095 - Royal Oak 25 Fed Com #006H

TANGIBLE COSTS			Drilling	Completion	Facilities	Total
Tangible Drilling			\$ 1,534,391	\$ -	\$ -	\$ 1,534,391
8400.301	Surface Casing:		\$ 90,728	\$ -	\$ -	\$ 90,728
8400.302	Intermediate1 Casing:		\$ 612,966	\$ -	\$ -	\$ 612,966
8400.302	Intermediate2 Casing:		\$ -	\$ -	\$ -	\$ -
8400.303	Production Casing:		\$ 773,795	\$ -	\$ -	\$ 773,795
8400.340	Wellhead Equipment:		\$ 56,903	\$ -	\$ -	\$ 56,903
			\$ -	\$ -	\$ -	\$ -
Tangible Completion			\$ -	\$ 312,291	\$ -	\$ 312,291
8400.308	Tubing:		\$ -	\$ 163,354	\$ -	\$ 163,354
8400.340	Wellhead Equip:		\$ -	\$ 107,841	\$ -	\$ 107,841
8400.312	Artificial Lift: Gas Lift		\$ -	\$ 41,096	\$ -	\$ 41,096
			\$ -	\$ -	\$ -	\$ -
Tangible Facility			\$ -	\$ -	\$ 815,651	\$ 815,651
8400.341	Vessels:		\$ -	\$ -	\$ 155,381	\$ 155,381
8400.342	Tanks:		\$ -	\$ -	\$ 71,306	\$ 71,306
8400.343	Flare:		\$ -	\$ -	\$ 19,963	\$ 19,963
8400.344	Compressors:		\$ -	\$ -	\$ 13,912	\$ 13,912
8400.316	Pipe/Valves/Fittings:		\$ -	\$ -	\$ 117,518	\$ 117,518
8400.328	Instrumentation/Meters:		\$ -	\$ -	\$ 36,201	\$ 36,201
8400.345	LACT Unit:		\$ -	\$ -	\$ -	\$ -
8400.346	Electrical Facility:		\$ -	\$ -	\$ -	\$ -
8400.347	Containment:		\$ -	\$ -	\$ 19,231	\$ 19,231
8400.348	Pump/Supplies:		\$ -	\$ -	\$ 29,247	\$ 29,247
8400.349	Pipelines:		\$ -	\$ -	\$ -	\$ -
8400.315	Flowlines:		\$ -	\$ -	\$ -	\$ -
8400.350	Instrument/Electrical Panel:		\$ -	\$ -	\$ 352,891	\$ 352,891
			\$ -	\$ -	\$ -	\$ -
TOTAL TANGIBLE COSTS >>>			\$ 1,534,391	\$ 312,291	\$ 815,651	\$ 2,662,334

INTANGIBLE COSTS			Drilling	Completion	Facilities	Total
Intangible Drilling			\$ 3,766,730	\$ -	\$ -	\$ 3,766,730
8200.111	Survey, Stake/Permit:		\$ 5,269	\$ -	\$ -	\$ 5,269
8200.113	Damages/ROW:		\$ 7,903	\$ -	\$ -	\$ 7,903
8200.149	Legal, Title, Etc.		\$ 10,538	\$ -	\$ -	\$ 10,538
8200.152	Well Control Insurance:		\$ 7,903	\$ -	\$ -	\$ 7,903
8200.112	Location:		\$ 91,542	\$ -	\$ -	\$ 91,542
8200.103	Rig Move:		\$ 79,822	\$ -	\$ -	\$ 79,822
8200.102	Drilling Daywork:		\$ 992,203	\$ -	\$ -	\$ 992,203
8200.104	Fuel/Power:		\$ 203,917	\$ -	\$ -	\$ 203,917
8200.116	Bits & BHA:		\$ 96,171	\$ -	\$ -	\$ 96,171
8200.128	Directional:		\$ 275,603	\$ -	\$ -	\$ 275,603
8200.117	Mud & Chemicals:		\$ 206,955	\$ -	\$ -	\$ 206,955
8200.115	Mud - Drill Water:		\$ 4,375	\$ -	\$ -	\$ 4,375
8200.169	Mud Brine:		\$ 18,870	\$ -	\$ -	\$ 18,870
8200.170	Mud - Diesel:		\$ 63,689	\$ -	\$ -	\$ 63,689
8200.119	Mud - Auxiliary:		\$ 33,282	\$ -	\$ -	\$ 33,282
8200.164	Solids Control/Closed Loop:		\$ 129,086	\$ -	\$ -	\$ 129,086
8200.158	Disposal:		\$ 177,373	\$ -	\$ -	\$ 177,373
8200.124	Equipment Rental:		\$ 190,351	\$ -	\$ -	\$ 190,351
8200.146	Mancamp:		\$ 49,737	\$ -	\$ -	\$ 49,737
8200.137	Casing Services:		\$ 72,220	\$ -	\$ -	\$ 72,220
8200.138	Cementing:		\$ 231,825	\$ -	\$ -	\$ 231,825
8200.106	Transportation:		\$ 135,216	\$ -	\$ -	\$ 135,216
8200.125	Inspection/Testing:		\$ 45,311	\$ -	\$ -	\$ 45,311
8200.144	Company Supervision:		\$ 2,400	\$ -	\$ -	\$ 2,400
8200.107	Consulting Services:		\$ 272,471	\$ -	\$ -	\$ 272,471
8200.127	Contract Labor:		\$ 27,283	\$ -	\$ -	\$ 27,283
8200.168	Roustabout Services:		\$ 2,253	\$ -	\$ -	\$ 2,253
8200.136	Mudlogging:		\$ -	\$ -	\$ -	\$ -
8200.143	Geo-Steering:		\$ 8,084	\$ -	\$ -	\$ 8,084
8200.134	Open Hole Logging:		\$ 316,125	\$ -	\$ -	\$ 316,125
8200.135	Coring & Analysis:		\$ -	\$ -	\$ -	\$ -
8200.165	Safety & Environmental:		\$ 2,877	\$ -	\$ -	\$ 2,877
8200.147	Drilling Overhead:		\$ 6,076	\$ -	\$ -	\$ 6,076
8200.148	Miscellaneous:		\$ -	\$ -	\$ -	\$ -
8200.153	Contingency:		\$ -	\$ -	\$ -	\$ -

Case Nos. 24543 & 24544

Avant Operating, LLC - Exhibit C-8

AFE # NM0095 - Royal Oak 25 Fed Com #006H

Intangible Completion			\$ -	\$ 6,297,609	\$ -	\$ 6,297,609
8300.205	Location & Roads:	\$ -	\$ 5,294	\$ -	\$ 5,294	
8300.216	Cased Hole Logs & Surveys	\$ -	\$ -	\$ -	\$ -	
8300.243	Analysis	\$ -	\$ 12,645	\$ -	\$ 12,645	
8300.270	Stimulation:	\$ -	\$ 1,483,399	\$ -	\$ 1,483,399	
8300.275	Proppant:	\$ -	\$ 1,193,418	\$ -	\$ 1,193,418	
8300.207	Water:	\$ -	\$ 932,358	\$ -	\$ 932,358	
8300.274	Water Transfer:	\$ -	\$ 82,673	\$ -	\$ 82,673	
8300.266	Chemicals:	\$ -	\$ 443,277	\$ -	\$ 443,277	
8300.209	Pump Down Services:	\$ -	\$ 110,117	\$ -	\$ 110,117	
8300.214	Wireline/Perforating:	\$ -	\$ 399,556	\$ -	\$ 399,556	
8300.203	Fuel, Power:	\$ -	\$ 700,280	\$ -	\$ 700,280	
8300.210	Rental Equipment (Surface):	\$ -	\$ 371,475	\$ -	\$ 371,475	
8300.277	Mancamp:	\$ -	\$ 18,815	\$ -	\$ 18,815	
8300.250	Rental Equipment (Downhole):	\$ -	\$ 43,431	\$ -	\$ 43,431	
8300.232	Disposal:	\$ -	\$ 28,704	\$ -	\$ 28,704	
8300.276	Safety & Environmental:	\$ -	\$ 6,876	\$ -	\$ 6,876	
8300.277	Consulting Services:	\$ -	\$ 200,739	\$ -	\$ 200,739	
8300.212	Contract Labor:	\$ -	\$ 30,506	\$ -	\$ 30,506	
8300.278	Roustabout Services:	\$ -	\$ 1,581	\$ -	\$ 1,581	
8300.220	Company Supervision:	\$ -	\$ 5,058	\$ -	\$ 5,058	
8300.230	Completions Rig:	\$ -	\$ 39,516	\$ -	\$ 39,516	
8300.271	Coil Tubing Unit	\$ -	\$ 112,350	\$ -	\$ 112,350	
8300.273	Flowback:	\$ -	\$ 59,201	\$ -	\$ 59,201	
8300.229	Transportation:	\$ -	\$ 16,342	\$ -	\$ 16,342	
8300.225	Contingency:	\$ -	\$ -	\$ -	\$ -	
Intangible Facilities			\$ -	\$ -	\$ 249,376	\$ 249,376
8350.401	Title Work/Permit Fees:	\$ -	\$ -	\$ -	\$ -	
8350.402	Damages/ROW:	\$ -	\$ -	\$ -	\$ -	
8350.403	Location, Roads:	\$ -	\$ -	\$ 499	\$ 499	
8350.405	Pipeline/Flowline Labor:	\$ -	\$ -	\$ -	\$ -	
8350.406	Automation/Electrical Labor:	\$ -	\$ -	\$ -	\$ -	
8350.407	Engineering/Technical Labor:	\$ -	\$ -	\$ 56,823	\$ 56,823	
8350.408	Civil/Mechanical Labor:	\$ -	\$ -	\$ 115,718	\$ 115,718	
8350.409	Commissioning Labor:	\$ -	\$ -	\$ -	\$ -	
8350.410	Transportation:	\$ -	\$ -	\$ 15,638	\$ 15,638	
8350.404	Equipment Rentals:	\$ -	\$ -	\$ 9,982	\$ 9,982	
8350.411	Safety & Environmental:	\$ -	\$ -	\$ -	\$ -	
8350.413	Contingency:	\$ -	\$ -	\$ 50,716	\$ 50,716	
TOTAL INTANGIBLE COSTS >>>			\$ 3,766,730	\$ 6,297,609	\$ 249,376	\$ 10,313,714

TOTAL D&C&F COSTS >>>	\$ 5,301,121	\$ 6,609,900	\$ 1,065,027	\$ 12,976,048
	Drilling	Completion	Facilities	Total

This Authority For Expenditure is based on cost estimates only. Billing will reflect your proportionate share of the actual invoice costs.

JOINT INTEREST APPROVAL:

Company: _____ Working Interest: _____

Signature: _____ Date: _____

By: _____



Authority for Expenditure

AFE: NM0111

Date: May 15, 2023

Well Name: Royal Oak 25 Fed Com #007H
Target: Wolfcamp
County: Lea
State: NM
SHL: Sec: 25, T-18S, R-33E; 160 FNL, 1280 FWL
BHL: Sec: 36, T-18S, R-33E; 100 FSL, 1650 FWL

Projected MD/TVD: 21573 / 10,500
Spud to TD: 15.5 days
Lateral Length: 10,000
Stages: 64
Total Proppant (ppf): 2,500
Total Fluid (gal/ft): 3,000

PROJECT DESCRIPTION:

The proposed AFE is for the Royal Oak 25 Fed Com #007H, a 2 section Wolfcamp horizontal well to be drilled in Lea County, NM. The well is a 3 string casing design consisting of the following: 14.75" surface hole drilled on Fresh to 1300' and 10.75" 40.5# J-55 BTC casing will be set and cemented in place; 9.875" hole will then be drilled on Brine to 10500' and a string of 7.625" 29.7# P-110 HC LTC casing will be set and cemented in place; 6.75" production hole will then be drilled on OBM to 21573' and a string of 5.5" 20# P-110 HC GBCD casing will be set and cemented in place. There will be 10000' of treatable lateral and the completions design will consist of +/-64 stages at 2500 lbs/ft & 3000 gals/ft. AFE includes associated costs for initial gas lift installation.

Table with 2 columns: Category (DRILLING, COMPLETIONS, FACILITIES, COMPLETED WELL COST) and Amount (\$4,619,200, \$6,609,900, \$1,065,027, \$12,294,127). Includes a TOTAL header.

OPERATOR APPROVAL:

Signature: _____
Name: Jacob Nagy

Date: _____
Title: Co-C.E.O.

Signature: _____
Name: Skyler Gary

Date: _____
Title: Co-C.E.O.

Signature: _____
Name: Pete Williams

Date: _____
Title: C.F.O.

Signature: _____
Name: Braden Harris

Date: _____
Title: S.V.P. Operations

AFE # NM0111 - Royal Oak 25 Fed Com #007H

TANGIBLE COSTS			Drilling	Completion	Facilities	Total
Tangible Drilling			\$ 1,534,391	\$ -	\$ -	\$ 1,534,391
8400.301	Surface Casing:		\$ 90,728	\$ -	\$ -	\$ 90,728
8400.302	Intermediate1 Casing:		\$ 612,966	\$ -	\$ -	\$ 612,966
8400.302	Intermediate2 Casing:		\$ -	\$ -	\$ -	\$ -
8400.303	Production Casing:		\$ 773,795	\$ -	\$ -	\$ 773,795
8400.340	Wellhead Equipment:		\$ 56,903	\$ -	\$ -	\$ 56,903
			\$ -	\$ -	\$ -	\$ -
Tangible Completion			\$ -	\$ 312,291	\$ -	\$ 312,291
8400.308	Tubing:		\$ -	\$ 163,354	\$ -	\$ 163,354
8400.340	Wellhead Equip:		\$ -	\$ 107,841	\$ -	\$ 107,841
8400.312	Artificial Lift: Gas Lift		\$ -	\$ 41,096	\$ -	\$ 41,096
			\$ -	\$ -	\$ -	\$ -
Tangible Facility			\$ -	\$ -	\$ 815,651	\$ 815,651
8400.341	Vessels:		\$ -	\$ -	\$ 155,381	\$ 155,381
8400.342	Tanks:		\$ -	\$ -	\$ 71,306	\$ 71,306
8400.343	Flare:		\$ -	\$ -	\$ 19,963	\$ 19,963
8400.344	Compressors:		\$ -	\$ -	\$ 13,912	\$ 13,912
8400.316	Pipe/Valves/Fittings:		\$ -	\$ -	\$ 117,518	\$ 117,518
8400.328	Instrumentation/Meters:		\$ -	\$ -	\$ 36,201	\$ 36,201
8400.345	LACT Unit:		\$ -	\$ -	\$ -	\$ -
8400.346	Electrical Facility:		\$ -	\$ -	\$ -	\$ -
8400.347	Containment:		\$ -	\$ -	\$ 19,231	\$ 19,231
8400.348	Pump/Supplies:		\$ -	\$ -	\$ 29,247	\$ 29,247
8400.349	Pipelines:		\$ -	\$ -	\$ -	\$ -
8400.315	Flowlines:		\$ -	\$ -	\$ -	\$ -
8400.350	Instrument/Electrical Panel:		\$ -	\$ -	\$ 352,891	\$ 352,891
			\$ -	\$ -	\$ -	\$ -
TOTAL TANGIBLE COSTS >>>			\$ 1,534,391	\$ 312,291	\$ 815,651	\$ 2,662,334

INTANGIBLE COSTS			Drilling	Completion	Facilities	Total
Intangible Drilling			\$ 3,084,809	\$ -	\$ -	\$ 3,084,809
8200.111	Survey, Stake/Permit:		\$ 5,269	\$ -	\$ -	\$ 5,269
8200.113	Damages/ROW:		\$ 7,903	\$ -	\$ -	\$ 7,903
8200.149	Legal, Title, Etc.		\$ 10,538	\$ -	\$ -	\$ 10,538
8200.152	Well Control Insurance:		\$ 7,903	\$ -	\$ -	\$ 7,903
8200.112	Location:		\$ 91,542	\$ -	\$ -	\$ 91,542
8200.103	Rig Move:		\$ 79,822	\$ -	\$ -	\$ 79,822
8200.102	Drilling Daywork:		\$ 848,787	\$ -	\$ -	\$ 848,787
8200.104	Fuel/Power:		\$ 168,375	\$ -	\$ -	\$ 168,375
8200.116	Bits & BHA:		\$ 81,571	\$ -	\$ -	\$ 81,571
8200.128	Directional:		\$ 239,459	\$ -	\$ -	\$ 239,459
8200.117	Mud & Chemicals:		\$ 175,073	\$ -	\$ -	\$ 175,073
8200.115	Mud - Drill Water:		\$ 4,375	\$ -	\$ -	\$ 4,375
8200.169	Mud Brine:		\$ 18,870	\$ -	\$ -	\$ 18,870
8200.170	Mud - Diesel:		\$ 63,689	\$ -	\$ -	\$ 63,689
8200.119	Mud - Auxiliary:		\$ 31,110	\$ -	\$ -	\$ 31,110
8200.164	Solids Control/Closed Loop:		\$ 111,654	\$ -	\$ -	\$ 111,654
8200.158	Disposal:		\$ 176,420	\$ -	\$ -	\$ 176,420
8200.124	Equipment Rental:		\$ 165,801	\$ -	\$ -	\$ 165,801
8200.146	Mancamp:		\$ 45,683	\$ -	\$ -	\$ 45,683
8200.137	Casing Services:		\$ 72,220	\$ -	\$ -	\$ 72,220
8200.138	Cementing:		\$ 200,213	\$ -	\$ -	\$ 200,213
8200.106	Transportation:		\$ 135,216	\$ -	\$ -	\$ 135,216
8200.125	Inspection/Testing:		\$ 45,311	\$ -	\$ -	\$ 45,311
8200.144	Company Supervision:		\$ 2,400	\$ -	\$ -	\$ 2,400
8200.107	Consulting Services:		\$ 250,332	\$ -	\$ -	\$ 250,332
8200.127	Contract Labor:		\$ 27,283	\$ -	\$ -	\$ 27,283
8200.168	Roustabout Services:		\$ 2,199	\$ -	\$ -	\$ 2,199
8200.136	Mudlogging:		\$ -	\$ -	\$ -	\$ -
8200.143	Geo-Steering:		\$ 8,084	\$ -	\$ -	\$ 8,084
8200.134	Open Hole Logging:		\$ -	\$ -	\$ -	\$ -
8200.135	Coring & Analysis:		\$ -	\$ -	\$ -	\$ -
8200.165	Safety & Environmental:		\$ 2,515	\$ -	\$ -	\$ 2,515
8200.147	Drilling Overhead:		\$ 5,193	\$ -	\$ -	\$ 5,193
8200.148	Miscellaneous:		\$ -	\$ -	\$ -	\$ -
8200.153	Contingency:		\$ -	\$ -	\$ -	\$ -

Case Nos. 24543 & 24544
Avant Operating, LLC - Exhibit C-8

AFE # NM0111 - Royal Oak 25 Fed Com #007H

Intangible Completion			\$	-	\$ 6,297,609	\$	-	\$ 6,297,609
8300.205	Location & Roads:		\$	-	\$ 5,294	\$	-	\$ 5,294
8300.216	Cased Hole Logs & Surveys		\$	-	\$ -	\$	-	\$ -
8300.243	Analysis		\$	-	\$ 12,645	\$	-	\$ 12,645
8300.270	Stimulation:		\$	-	\$ 1,483,399	\$	-	\$ 1,483,399
8300.275	Proppant:		\$	-	\$ 1,193,418	\$	-	\$ 1,193,418
8300.207	Water:		\$	-	\$ 932,358	\$	-	\$ 932,358
8300.274	Water Transfer:		\$	-	\$ 82,673	\$	-	\$ 82,673
8300.266	Chemicals:		\$	-	\$ 443,277	\$	-	\$ 443,277
8300.209	Pump Down Services:		\$	-	\$ 110,117	\$	-	\$ 110,117
8300.214	Wireline/Perforating:		\$	-	\$ 399,556	\$	-	\$ 399,556
8300.203	Fuel, Power:		\$	-	\$ 700,280	\$	-	\$ 700,280
8300.210	Rental Equipment (Surface):		\$	-	\$ 371,475	\$	-	\$ 371,475
8300.277	Mancamp:		\$	-	\$ 18,815	\$	-	\$ 18,815
8300.250	Rental Equipment (Downhole):		\$	-	\$ 43,431	\$	-	\$ 43,431
8300.232	Disposal:		\$	-	\$ 28,704	\$	-	\$ 28,704
8300.276	Safety & Environmental:		\$	-	\$ 6,876	\$	-	\$ 6,876
8300.277	Consulting Services:		\$	-	\$ 200,739	\$	-	\$ 200,739
8300.212	Contract Labor:		\$	-	\$ 30,506	\$	-	\$ 30,506
8300.278	Roustabout Services:		\$	-	\$ 1,581	\$	-	\$ 1,581
8300.220	Company Supervision:		\$	-	\$ 5,058	\$	-	\$ 5,058
8300.230	Completions Rig:		\$	-	\$ 39,516	\$	-	\$ 39,516
8300.271	Coil Tubing Unit		\$	-	\$ 112,350	\$	-	\$ 112,350
8300.273	Flowback:		\$	-	\$ 59,201	\$	-	\$ 59,201
8300.229	Transportation:		\$	-	\$ 16,342	\$	-	\$ 16,342
8300.225	Contingency:		\$	-	\$ -	\$	-	\$ -
Intangible Facilities			\$	-	\$ -	\$	249,376	\$ 249,376
8350.401	Title Work/Permit Fees:		\$	-	\$ -	\$	-	\$ -
8350.402	Damages/ROW:		\$	-	\$ -	\$	-	\$ -
8350.403	Location, Roads:		\$	-	\$ -	\$	499	\$ 499
8350.405	Pipeline/Flowline Labor:		\$	-	\$ -	\$	-	\$ -
8350.406	Automation/Electrical Labor:		\$	-	\$ -	\$	-	\$ -
8350.407	Engineering/Technical Labor:		\$	-	\$ -	\$	56,823	\$ 56,823
8350.408	Civil/Mechanical Labor:		\$	-	\$ -	\$	115,718	\$ 115,718
8350.409	Commissioning Labor:		\$	-	\$ -	\$	-	\$ -
8350.410	Transportation:		\$	-	\$ -	\$	15,638	\$ 15,638
8350.404	Equipment Rentals:		\$	-	\$ -	\$	9,982	\$ 9,982
8350.411	Safety & Environmental:		\$	-	\$ -	\$	-	\$ -
8350.413	Contingency:		\$	-	\$ -	\$	50,716	\$ 50,716
TOTAL INTANGIBLE COSTS >>>			\$	3,084,809	\$ 6,297,609	\$	249,376	\$ 9,631,793

TOTAL D&C&F COSTS >>>	\$ 4,619,200	\$ 6,609,900	\$ 1,065,027	\$ 12,294,127
	Drilling	Completion	Facilities	Total

This Authority For Expenditure is based on cost estimates only. Billing will reflect your proportionate share of the actual invoice costs.

JOINT INTEREST APPROVAL:

Company: _____ Working Interest: _____

Signature: _____ Date: _____

By: _____



Authority for Expenditure

AFE: NM0115

Date: May 15, 2023

Well Name: Royal Oak 25 Fed Com #008H
Target: Wolfcamp
County: Lea
State: NM
SHL: Sec: 25, T-18S, R-33E; 320 FNL, 1480 FEL
BHL: Sec: 36, T-18S, R-33E; 100 FSL, 2310 FEL

Projected MD/TVD: 20823 / 10500
Spud to TD: 15.5 days
Lateral Length: 10,000
Stages: 64
Total Proppant (ppf): 2,500
Total Fluid (gal/ft): 3,000

PROJECT DESCRIPTION:

The proposed AFE is for the Royal Oak 25 Fed Com #008H, a 2 section Wolfcamp horizontal well to be drilled in Lea County, NM. The well is a 3 string casing design consisting of the following: 14.75" surface hole drilled on Fresh to 1300' and 10.75" 40.5# J-55 BTC casing will be set and cemented in place; 9.875" hole will then be drilled on Brine to 10500' and a string of 7.625" 29.7# P-110 HC LTC casing will be set and cemented in place; 6.75" production hole will then be drilled on OBM to 21573' and a string of 5.5" 20# P-110 HC GBCD casing will be set and cemented in place. There will be 10000' of treatable lateral and the completions design will consist of +/-64 stages at 2500 lbs/ft & 3000 gals/ft. AFE includes associated costs for initial gas lift installation.

Table with 2 columns: Category and Amount. Categories include DRILLING, COMPLETIONS, FACILITIES, and COMPLETED WELL COST. Amounts range from \$1,065,027 to \$12,294,127.

OPERATOR APPROVAL:

Signature: _____
Name: Jacob Nagy

Date: _____
Title: Co-C.E.O.

Signature: _____
Name: Skyler Gary

Date: _____
Title: Co-C.E.O.

Signature: _____
Name: Pete Williams

Date: _____
Title: C.F.O.

Signature: _____
Name: Braden Harris

Date: _____
Title: S.V.P. Operations

AFE # NM0115 - Royal Oak 25 Fed Com #008H

TANGIBLE COSTS			Drilling	Completion	Facilities	Total
Tangible Drilling			\$ 1,534,391	\$ -	\$ -	\$ 1,534,391
8400.301	Surface Casing:		\$ 90,728	\$ -	\$ -	\$ 90,728
8400.302	Intermediate1 Casing:		\$ 612,966	\$ -	\$ -	\$ 612,966
8400.302	Intermediate2 Casing:		\$ -	\$ -	\$ -	\$ -
8400.303	Production Casing:		\$ 773,795	\$ -	\$ -	\$ 773,795
8400.340	Wellhead Equipment:		\$ 56,903	\$ -	\$ -	\$ 56,903
			\$ -	\$ -	\$ -	\$ -
Tangible Completion			\$ -	\$ 312,291	\$ -	\$ 312,291
8400.308	Tubing:		\$ -	\$ 163,354	\$ -	\$ 163,354
8400.340	Wellhead Equip:		\$ -	\$ 107,841	\$ -	\$ 107,841
8400.312	Artificial Lift: Gas Lift		\$ -	\$ 41,096	\$ -	\$ 41,096
			\$ -	\$ -	\$ -	\$ -
Tangible Facility			\$ -	\$ -	\$ 815,651	\$ 815,651
8400.341	Vessels:		\$ -	\$ -	\$ 155,381	\$ 155,381
8400.342	Tanks:		\$ -	\$ -	\$ 71,306	\$ 71,306
8400.343	Flare:		\$ -	\$ -	\$ 19,963	\$ 19,963
8400.344	Compressors:		\$ -	\$ -	\$ 13,912	\$ 13,912
8400.316	Pipe/Valves/Fittings:		\$ -	\$ -	\$ 117,518	\$ 117,518
8400.328	Instrumentation/Meters:		\$ -	\$ -	\$ 36,201	\$ 36,201
8400.345	LACT Unit:		\$ -	\$ -	\$ -	\$ -
8400.346	Electrical Facility:		\$ -	\$ -	\$ -	\$ -
8400.347	Containment:		\$ -	\$ -	\$ 19,231	\$ 19,231
8400.348	Pump/Supplies:		\$ -	\$ -	\$ 29,247	\$ 29,247
8400.349	Pipelines:		\$ -	\$ -	\$ -	\$ -
8400.315	Flowlines:		\$ -	\$ -	\$ -	\$ -
8400.350	Instrument/Electrical Panel:		\$ -	\$ -	\$ 352,891	\$ 352,891
			\$ -	\$ -	\$ -	\$ -
TOTAL TANGIBLE COSTS >>>			\$ 1,534,391	\$ 312,291	\$ 815,651	\$ 2,662,334

INTANGIBLE COSTS			Drilling	Completion	Facilities	Total
Intangible Drilling			\$ 3,084,809	\$ -	\$ -	\$ 3,084,809
8200.111	Survey, Stake/Permit:		\$ 5,269	\$ -	\$ -	\$ 5,269
8200.113	Damages/ROW:		\$ 7,903	\$ -	\$ -	\$ 7,903
8200.149	Legal, Title, Etc.		\$ 10,538	\$ -	\$ -	\$ 10,538
8200.152	Well Control Insurance:		\$ 7,903	\$ -	\$ -	\$ 7,903
8200.112	Location:		\$ 91,542	\$ -	\$ -	\$ 91,542
8200.103	Rig Move:		\$ 79,822	\$ -	\$ -	\$ 79,822
8200.102	Drilling Daywork:		\$ 848,787	\$ -	\$ -	\$ 848,787
8200.104	Fuel/Power:		\$ 168,375	\$ -	\$ -	\$ 168,375
8200.116	Bits & BHA:		\$ 81,571	\$ -	\$ -	\$ 81,571
8200.128	Directional:		\$ 239,459	\$ -	\$ -	\$ 239,459
8200.117	Mud & Chemicals:		\$ 175,073	\$ -	\$ -	\$ 175,073
8200.115	Mud - Drill Water:		\$ 4,375	\$ -	\$ -	\$ 4,375
8200.169	Mud Brine:		\$ 18,870	\$ -	\$ -	\$ 18,870
8200.170	Mud - Diesel:		\$ 63,689	\$ -	\$ -	\$ 63,689
8200.119	Mud - Auxiliary:		\$ 31,110	\$ -	\$ -	\$ 31,110
8200.164	Solids Control/Closed Loop:		\$ 111,654	\$ -	\$ -	\$ 111,654
8200.158	Disposal:		\$ 176,420	\$ -	\$ -	\$ 176,420
8200.124	Equipment Rental:		\$ 165,801	\$ -	\$ -	\$ 165,801
8200.146	Mancamp:		\$ 45,683	\$ -	\$ -	\$ 45,683
8200.137	Casing Services:		\$ 72,220	\$ -	\$ -	\$ 72,220
8200.138	Cementing:		\$ 200,213	\$ -	\$ -	\$ 200,213
8200.106	Transportation:		\$ 135,216	\$ -	\$ -	\$ 135,216
8200.125	Inspection/Testing:		\$ 45,311	\$ -	\$ -	\$ 45,311
8200.144	Company Supervision:		\$ 2,400	\$ -	\$ -	\$ 2,400
8200.107	Consulting Services:		\$ 250,332	\$ -	\$ -	\$ 250,332
8200.127	Contract Labor:		\$ 27,283	\$ -	\$ -	\$ 27,283
8200.168	Roustabout Services:		\$ 2,199	\$ -	\$ -	\$ 2,199
8200.136	Mudlogging:		\$ -	\$ -	\$ -	\$ -
8200.143	Geo-Steering:		\$ 8,084	\$ -	\$ -	\$ 8,084
8200.134	Open Hole Logging:		\$ -	\$ -	\$ -	\$ -
8200.135	Coring & Analysis:		\$ -	\$ -	\$ -	\$ -
8200.165	Safety & Environmental:		\$ 2,515	\$ -	\$ -	\$ 2,515
8200.147	Drilling Overhead:		\$ 5,193	\$ -	\$ -	\$ 5,193
8200.148	Miscellaneous:		\$ -	\$ -	\$ -	\$ -
8200.153	Contingency:		\$ -	\$ -	\$ -	\$ -

Case Nos. 24543 & 24544

Avant Operating, LLC - Exhibit C-8

AFE # NM0115 - Royal Oak 25 Fed Com #008H

Intangible Completion			\$ -	\$ 6,297,609	\$ -	\$ 6,297,609
8300.205	Location & Roads:	\$ -	\$ 5,294	\$ -	\$ 5,294	
8300.216	Cased Hole Logs & Surveys	\$ -	\$ -	\$ -	\$ -	
8300.243	Analysis	\$ -	\$ 12,645	\$ -	\$ 12,645	
8300.270	Stimulation:	\$ -	\$ 1,483,399	\$ -	\$ 1,483,399	
8300.275	Proppant:	\$ -	\$ 1,193,418	\$ -	\$ 1,193,418	
8300.207	Water:	\$ -	\$ 932,358	\$ -	\$ 932,358	
8300.274	Water Transfer:	\$ -	\$ 82,673	\$ -	\$ 82,673	
8300.266	Chemicals:	\$ -	\$ 443,277	\$ -	\$ 443,277	
8300.209	Pump Down Services:	\$ -	\$ 110,117	\$ -	\$ 110,117	
8300.214	Wireline/Perforating:	\$ -	\$ 399,556	\$ -	\$ 399,556	
8300.203	Fuel, Power:	\$ -	\$ 700,280	\$ -	\$ 700,280	
8300.210	Rental Equipment (Surface):	\$ -	\$ 371,475	\$ -	\$ 371,475	
8300.277	Mancamp:	\$ -	\$ 18,815	\$ -	\$ 18,815	
8300.250	Rental Equipment (Downhole):	\$ -	\$ 43,431	\$ -	\$ 43,431	
8300.232	Disposal:	\$ -	\$ 28,704	\$ -	\$ 28,704	
8300.276	Safety & Environmental:	\$ -	\$ 6,876	\$ -	\$ 6,876	
8300.277	Consulting Services:	\$ -	\$ 200,739	\$ -	\$ 200,739	
8300.212	Contract Labor:	\$ -	\$ 30,506	\$ -	\$ 30,506	
8300.278	Roustabout Services:	\$ -	\$ 1,581	\$ -	\$ 1,581	
8300.220	Company Supervision:	\$ -	\$ 5,058	\$ -	\$ 5,058	
8300.230	Completions Rig:	\$ -	\$ 39,516	\$ -	\$ 39,516	
8300.271	Coil Tubing Unit	\$ -	\$ 112,350	\$ -	\$ 112,350	
8300.273	Flowback:	\$ -	\$ 59,201	\$ -	\$ 59,201	
8300.229	Transportation:	\$ -	\$ 16,342	\$ -	\$ 16,342	
8300.225	Contingency:	\$ -	\$ -	\$ -	\$ -	
Intangible Facilities			\$ -	\$ -	\$ 249,376	\$ 249,376
8350.401	Title Work/Permit Fees:	\$ -	\$ -	\$ -	\$ -	
8350.402	Damages/ROW:	\$ -	\$ -	\$ -	\$ -	
8350.403	Location, Roads:	\$ -	\$ -	\$ 499	\$ 499	
8350.405	Pipeline/Flowline Labor:	\$ -	\$ -	\$ -	\$ -	
8350.406	Automation/Electrical Labor:	\$ -	\$ -	\$ -	\$ -	
8350.407	Engineering/Technical Labor:	\$ -	\$ -	\$ 56,823	\$ 56,823	
8350.408	Civil/Mechanical Labor:	\$ -	\$ -	\$ 115,718	\$ 115,718	
8350.409	Commissioning Labor:	\$ -	\$ -	\$ -	\$ -	
8350.410	Transportation:	\$ -	\$ -	\$ 15,638	\$ 15,638	
8350.404	Equipment Rentals:	\$ -	\$ -	\$ 9,982	\$ 9,982	
8350.411	Safety & Environmental:	\$ -	\$ -	\$ -	\$ -	
8350.413	Contingency:	\$ -	\$ -	\$ 50,716	\$ 50,716	
TOTAL INTANGIBLE COSTS >>>			\$ 3,084,809	\$ 6,297,609	\$ 249,376	\$ 9,631,793

TOTAL D&C&F COSTS >>>	\$ 4,619,200	\$ 6,609,900	\$ 1,065,027	\$ 12,294,127
	Drilling	Completion	Facilities	Total

This Authority For Expenditure is based on cost estimates only. Billing will reflect your proportionate share of the actual invoice costs.

JOINT INTEREST APPROVAL:

Company: _____ Working Interest: _____

Signature: _____ Date: _____

By: _____



Authority for Expenditure

AFE: NM0119

Date: May 15, 2023

Well Name: Royal Oak 25 Fed Com #009H
Target: Wolfcamp
County: Lea
State: NM
SHL: Sec: 25, T-18S, R-33E; 160 FNL, 1480 FEL
BHL: Sec: 36, T-18S, R-33E; 100 FSL, 1950 FEL

Projected MD/TVD: 20823 / 10500
Spud to TD: 15.5 days
Lateral Length: 10,000
Stages: 64
Total Proppant (ppf): 2,500
Total Fluid (gal/ft): 3,000

PROJECT DESCRIPTION:

The proposed AFE is for the Royal Oak 25 Fed Com #009H, a 2 section Wolfcamp horizontal well to be drilled in Lea County, NM. The well is a 3 string casing design consisting of the following: 14.75" surface hole drilled on Fresh to 1300' and 10.75" 40.5# J-55 BTC casing will be set and cemented in place; 9.875" hole will then be drilled on Brine to 10500' and a string of 7.625" 29.7# P-110 HC LTC casing will be set and cemented in place; 6.75" production hole will then be drilled on OBM to 21573' and a string of 5.5" 20# P-110 HC GBCD casing will be set and cemented in place. There will be 10000' of treatable lateral and the completions design will consist of +/-64 stages at 2500 lbs/ft & 3000 gals/ft. AFE includes associated costs for initial gas lift installation.

Table with 2 columns: Category and Amount. Categories include DRILLING, COMPLETIONS, FACILITIES, and COMPLETED WELL COST. Total amount is \$12,294,127.

OPERATOR APPROVAL:

Signature: _____
Name: Jacob Nagy

Date: _____
Title: Co-C.E.O.

Signature: _____
Name: Skyler Gary

Date: _____
Title: Co-C.E.O.

Signature: _____
Name: Pete Williams

Date: _____
Title: C.F.O.

Signature: _____
Name: Braden Harris

Date: _____
Title: S.V.P. Operations

AFE # NM0119 - Royal Oak 25 Fed Com #009H

TANGIBLE COSTS			Drilling	Completion	Facilities	Total
Tangible Drilling			\$ 1,534,391	\$ -	\$ -	\$ 1,534,391
8400.301	Surface Casing:		\$ 90,728	\$ -	\$ -	\$ 90,728
8400.302	Intermediate1 Casing:		\$ 612,966	\$ -	\$ -	\$ 612,966
8400.302	Intermediate2 Casing:		\$ -	\$ -	\$ -	\$ -
8400.303	Production Casing:		\$ 773,795	\$ -	\$ -	\$ 773,795
8400.340	Wellhead Equipment:		\$ 56,903	\$ -	\$ -	\$ 56,903
			\$ -	\$ -	\$ -	\$ -
Tangible Completion			\$ -	\$ 312,291	\$ -	\$ 312,291
8400.308	Tubing:		\$ -	\$ 163,354	\$ -	\$ 163,354
8400.340	Wellhead Equip:		\$ -	\$ 107,841	\$ -	\$ 107,841
8400.312	Artificial Lift: Gas Lift		\$ -	\$ 41,096	\$ -	\$ 41,096
			\$ -	\$ -	\$ -	\$ -
Tangible Facility			\$ -	\$ -	\$ 815,651	\$ 815,651
8400.341	Vessels:		\$ -	\$ -	\$ 155,381	\$ 155,381
8400.342	Tanks:		\$ -	\$ -	\$ 71,306	\$ 71,306
8400.343	Flare:		\$ -	\$ -	\$ 19,963	\$ 19,963
8400.344	Compressors:		\$ -	\$ -	\$ 13,912	\$ 13,912
8400.316	Pipe/Valves/Fittings:		\$ -	\$ -	\$ 117,518	\$ 117,518
8400.328	Instrumentation/Meters:		\$ -	\$ -	\$ 36,201	\$ 36,201
8400.345	LACT Unit:		\$ -	\$ -	\$ -	\$ -
8400.346	Electrical Facility:		\$ -	\$ -	\$ -	\$ -
8400.347	Containment:		\$ -	\$ -	\$ 19,231	\$ 19,231
8400.348	Pump/Supplies:		\$ -	\$ -	\$ 29,247	\$ 29,247
8400.349	Pipelines:		\$ -	\$ -	\$ -	\$ -
8400.315	Flowlines:		\$ -	\$ -	\$ -	\$ -
8400.350	Instrument/Electrical Panel:		\$ -	\$ -	\$ 352,891	\$ 352,891
			\$ -	\$ -	\$ -	\$ -
TOTAL TANGIBLE COSTS >>>			\$ 1,534,391	\$ 312,291	\$ 815,651	\$ 2,662,334

INTANGIBLE COSTS			Drilling	Completion	Facilities	Total
Intangible Drilling			\$ 3,084,809	\$ -	\$ -	\$ 3,084,809
8200.111	Survey, Stake/Permit:		\$ 5,269	\$ -	\$ -	\$ 5,269
8200.113	Damages/ROW:		\$ 7,903	\$ -	\$ -	\$ 7,903
8200.149	Legal, Title, Etc.		\$ 10,538	\$ -	\$ -	\$ 10,538
8200.152	Well Control Insurance:		\$ 7,903	\$ -	\$ -	\$ 7,903
8200.112	Location:		\$ 91,542	\$ -	\$ -	\$ 91,542
8200.103	Rig Move:		\$ 79,822	\$ -	\$ -	\$ 79,822
8200.102	Drilling Daywork:		\$ 848,787	\$ -	\$ -	\$ 848,787
8200.104	Fuel/Power:		\$ 168,375	\$ -	\$ -	\$ 168,375
8200.116	Bits & BHA:		\$ 81,571	\$ -	\$ -	\$ 81,571
8200.128	Directional:		\$ 239,459	\$ -	\$ -	\$ 239,459
8200.117	Mud & Chemicals:		\$ 175,073	\$ -	\$ -	\$ 175,073
8200.115	Mud - Drill Water:		\$ 4,375	\$ -	\$ -	\$ 4,375
8200.169	Mud Brine:		\$ 18,870	\$ -	\$ -	\$ 18,870
8200.170	Mud - Diesel:		\$ 63,689	\$ -	\$ -	\$ 63,689
8200.119	Mud - Auxiliary:		\$ 31,110	\$ -	\$ -	\$ 31,110
8200.164	Solids Control/Closed Loop:		\$ 111,654	\$ -	\$ -	\$ 111,654
8200.158	Disposal:		\$ 176,420	\$ -	\$ -	\$ 176,420
8200.124	Equipment Rental:		\$ 165,801	\$ -	\$ -	\$ 165,801
8200.146	Mancamp:		\$ 45,683	\$ -	\$ -	\$ 45,683
8200.137	Casing Services:		\$ 72,220	\$ -	\$ -	\$ 72,220
8200.138	Cementing:		\$ 200,213	\$ -	\$ -	\$ 200,213
8200.106	Transportation:		\$ 135,216	\$ -	\$ -	\$ 135,216
8200.125	Inspection/Testing:		\$ 45,311	\$ -	\$ -	\$ 45,311
8200.144	Company Supervision:		\$ 2,400	\$ -	\$ -	\$ 2,400
8200.107	Consulting Services:		\$ 250,332	\$ -	\$ -	\$ 250,332
8200.127	Contract Labor:		\$ 27,283	\$ -	\$ -	\$ 27,283
8200.168	Roustabout Services:		\$ 2,199	\$ -	\$ -	\$ 2,199
8200.136	Mudlogging:		\$ -	\$ -	\$ -	\$ -
8200.143	Geo-Steering:		\$ 8,084	\$ -	\$ -	\$ 8,084
8200.134	Open Hole Logging:		\$ -	\$ -	\$ -	\$ -
8200.135	Coring & Analysis:		\$ -	\$ -	\$ -	\$ -
8200.165	Safety & Environmental:		\$ 2,515	\$ -	\$ -	\$ 2,515
8200.147	Drilling Overhead:		\$ 5,193	\$ -	\$ -	\$ 5,193
8200.148	Miscellaneous:		\$ -	\$ -	\$ -	\$ -
8200.153	Contingency:		\$ -	\$ -	\$ -	\$ -

Case Nos. 24543 & 24544
Avant Operating, LLC - Exhibit C-8

AFE # NM0119 - Royal Oak 25 Fed Com #009H

Intangible Completion			\$ -	\$ 6,297,609	\$ -	\$ 6,297,609
8300.205	Location & Roads:	\$ -	\$ 5,294	\$ -	\$ 5,294	
8300.216	Cased Hole Logs & Surveys	\$ -	\$ -	\$ -	\$ -	
8300.243	Analysis	\$ -	\$ 12,645	\$ -	\$ 12,645	
8300.270	Stimulation:	\$ -	\$ 1,483,399	\$ -	\$ 1,483,399	
8300.275	Proppant:	\$ -	\$ 1,193,418	\$ -	\$ 1,193,418	
8300.207	Water:	\$ -	\$ 932,358	\$ -	\$ 932,358	
8300.274	Water Transfer:	\$ -	\$ 82,673	\$ -	\$ 82,673	
8300.266	Chemicals:	\$ -	\$ 443,277	\$ -	\$ 443,277	
8300.209	Pump Down Services:	\$ -	\$ 110,117	\$ -	\$ 110,117	
8300.214	Wireline/Perforating:	\$ -	\$ 399,556	\$ -	\$ 399,556	
8300.203	Fuel, Power:	\$ -	\$ 700,280	\$ -	\$ 700,280	
8300.210	Rental Equipment (Surface):	\$ -	\$ 371,475	\$ -	\$ 371,475	
8300.277	Mancamp:	\$ -	\$ 18,815	\$ -	\$ 18,815	
8300.250	Rental Equipment (Downhole):	\$ -	\$ 43,431	\$ -	\$ 43,431	
8300.232	Disposal:	\$ -	\$ 28,704	\$ -	\$ 28,704	
8300.276	Safety & Environmental:	\$ -	\$ 6,876	\$ -	\$ 6,876	
8300.277	Consulting Services:	\$ -	\$ 200,739	\$ -	\$ 200,739	
8300.212	Contract Labor:	\$ -	\$ 30,506	\$ -	\$ 30,506	
8300.278	Roustabout Services:	\$ -	\$ 1,581	\$ -	\$ 1,581	
8300.220	Company Supervision:	\$ -	\$ 5,058	\$ -	\$ 5,058	
8300.230	Completions Rig:	\$ -	\$ 39,516	\$ -	\$ 39,516	
8300.271	Coil Tubing Unit	\$ -	\$ 112,350	\$ -	\$ 112,350	
8300.273	Flowback:	\$ -	\$ 59,201	\$ -	\$ 59,201	
8300.229	Transportation:	\$ -	\$ 16,342	\$ -	\$ 16,342	
8300.225	Contingency:	\$ -	\$ -	\$ -	\$ -	
Intangible Facilities			\$ -	\$ -	\$ 249,376	\$ 249,376
8350.401	Title Work/Permit Fees:	\$ -	\$ -	\$ -	\$ -	
8350.402	Damages/ROW:	\$ -	\$ -	\$ -	\$ -	
8350.403	Location, Roads:	\$ -	\$ -	\$ 499	\$ 499	
8350.405	Pipeline/Flowline Labor:	\$ -	\$ -	\$ -	\$ -	
8350.406	Automation/Electrical Labor:	\$ -	\$ -	\$ -	\$ -	
8350.407	Engineering/Technical Labor:	\$ -	\$ -	\$ 56,823	\$ 56,823	
8350.408	Civil/Mechanical Labor:	\$ -	\$ -	\$ 115,718	\$ 115,718	
8350.409	Commissioning Labor:	\$ -	\$ -	\$ -	\$ -	
8350.410	Transportation:	\$ -	\$ -	\$ 15,638	\$ 15,638	
8350.404	Equipment Rentals:	\$ -	\$ -	\$ 9,982	\$ 9,982	
8350.411	Safety & Environmental:	\$ -	\$ -	\$ -	\$ -	
8350.413	Contingency:	\$ -	\$ -	\$ 50,716	\$ 50,716	
TOTAL INTANGIBLE COSTS >>>			\$ 3,084,809	\$ 6,297,609	\$ 249,376	\$ 9,631,793

TOTAL D&C&F COSTS >>>	\$ 4,619,200	\$ 6,609,900	\$ 1,065,027	\$ 12,294,127
	Drilling	Completion	Facilities	Total

This Authority For Expenditure is based on cost estimates only. Billing will reflect your proportionate share of the actual invoice costs.

JOINT INTEREST APPROVAL:

Company: _____ Working Interest: _____

Signature: _____ Date: _____

By: _____

Summary of Contacts

Royal Oak 25 Fed Com

#301H-#304H / #501H-#504H / #601H-#604H / #006H-##009H

Avant Operating, LLC

Case Nos. 24543 & 24544

Exhibit C-9



ALL of Section 25, Township 18 South, Range 33 East, N.M.P.M., & ALL of Section 36, Township 18 South, Range 33 East,
N.M.P.M., Lea County, New Mexico

Summary of Contacts

- Avant retained a broker who conducted extensive title work to determine the working interest owners and other interest owners.
- Avant searched public records, phone directory, LexisNexis subscription, and conducted various internet searches.
- Avant sent well proposals starting on or around March 7, 2024.
- Avant proposed general terms of a Joint Operating Agreement (JOA) within the well proposal letters sent to working interest owners.
- Avant sent working interest owners a JOA upon request.
- Avant had multiple communications with uncommitted working interest owners, outlined on the following exhibit.
- Avant's counsel sent notices of the force pooling applications to the addresses of record for uncommitted interest owners and overriding royalty owners.
- Avant published notice in a newspaper of general circulation in the county where the wells will be located.



Summary of Contacts

Royal Oak 25 Fed Com

#301H-#304H / #501H-#504H / #601H-#604H

Avant Operating, LLC

Case No. 24544

Exhibit C-9



ALL of Section 25, Township 18 South, Range 33 East, N.M.P.M., & ALL of Section 36, Township 18 South, Range 33 East, N.M.P.M., Lea County, New Mexico

Summary of Contacts:

Owner Name	% of Interest	Date Proposal Letter Sent	Proposal Letter Received	Follow-Up / Comments
T.H. McElvain Oil & Gas LLLP	4.13%	3/7/2024	3/11/2024	Multiple conversations with owner to provide spud date and development plans. Owner returned elections to participate and signed JOA.
Morris Associates II	2.13%	3/11/2024	3/14/2024	Well proposal package received. No further inquiries.
Carlton Beal Family Trust for Kelly Beal	0.33%	3/11/2024 4/11/2024	3/15/2024 4/11/2024	Sent well proposals to last known address via USPS. Conversations with BTA Oil Producers, LLC indicated they have Power of Attorney for internal investors and will manage all well proposal decisions. BTA provided a list of investor names and indicated all communication will be through BTA. Re-ent BTA well proposals via email on 4/11. BTA indicated their investors will wait until pooling proceedings are completed before entering into a JOA.
Trust #1430-1-09	0.21%	3/11/2024	Undeliverable	Searched county records and for updated address information.
Trust #1430-3-09	0.18%	3/11/2024	Undeliverable	Searched county records for updated address information.
Trust #1430-4-09	0.18%	3/11/2024	Undeliverable	Searched county records for updated address information.
Carlton Beal Family Trust for Spencer Beal	0.16%	3/11/2024 4/11/2024	3/15/2024 4/11/2024	BTA investor owner - see follow-up comment for Carlton Beal Family Trust for log of communications through BTA.
Scott Evans Beal KBG 2020 GST Gift Trust	0.16%	3/11/2024 4/11/2024	3/15/2024 4/11/2024	BTA investor owner - see follow-up comment for Carlton Beal Family Trust for log of communications through BTA.
Lynard Chris Hinojosa, Jr. KBG 2020 GST Gift Trust	0.16%	3/11/2024 4/11/2024	3/15/2024 4/11/2024	BTA investor owner - see follow-up comment for Carlton Beal Family Trust for log of communications through BTA.
Bernard E. Alpern Trust	0.16%	3/11/2024	Undeliverable	Searched county records for updated address information.
Trust #0417-02-03-04	0.12%	3/11/2024	Undeliverable	Searched county records for updated address information.
Trobaugh Properties	0.96%	3/11/2024 4/11/2024	3/15/2024 4/11/2024	BTA investor owner - see follow-up comment for Carlton Beal Family Trust for log of communications through BTA.
Trust #1430-2-09	0.09%	3/11/2024	Undeliverable	Searched county records for updated address information.
Carlton Evans Beal, Jr. Family Trust fbo Carlton Beal, III	0.08%	3/11/2024 4/11/2024	Undeliverable 4/11/2024	BTA investor owner - see follow-up comment for Carlton Beal Family Trust for log of communications through BTA.
Carlton Evans Beal, Jr. Family Trust fbo Cristina Johnstone	0.08%	3/11/2024 4/11/2024	Undeliverable 4/11/2024	BTA investor owner - see follow-up comment for Carlton Beal Family Trust for log of communications through BTA.
Carlton Evans Beal, Jr. Family Trust fbo Helena Pedregon	0.08%	3/11/2024 4/11/2024	Undeliverable 4/11/2024	BTA investor owner - see follow-up comment for Carlton Beal Family Trust for log of communications through BTA.
Carlton Evans Beal, Jr. Family Trust fbo Lauren Sherry	0.08%	3/11/2024 4/11/2024	Undeliverable 4/11/2024	BTA investor owner - see follow-up comment for Carlton Beal Family Trust for log of communications through BTA.
Barry A. Beal Family Trust fbo Barry Beal, Jr.	0.08%	3/11/2024 4/11/2024	Undeliverable 4/11/2024	BTA investor owner - see follow-up comment for Carlton Beal Family Trust for log of communications through BTA.
Barry A. Beal Family Trust fbo Stuart Beal	0.08%	3/11/2024 4/11/2024	Undeliverable 4/11/2024	BTA investor owner - see follow-up comment for Carlton Beal Family Trust for log of communications through BTA.
Barry A. Beal Family Trust fbo Elizabeth Beal Davenport	0.08%	3/11/2024 4/11/2024	Undeliverable 4/11/2024	BTA investor owner - see follow-up comment for Carlton Beal Family Trust for log of communications through BTA.



Summary of Contacts

Royal Oak 25 Fed Com
 #301H-#304H / #501H-#504H / #601H-#604H

Avant Operating, LLC
 Case No. 24544
 Exhibit C-9



ALL of Section 25, Township 18 South, Range 33 East, N.M.P.M., & ALL of Section 36, Township 18 South, Range 33 East, N.M.P.M., Lea County, New Mexico

Summary of Contacts:

Owner Name	% of Interest	Date Proposal Letter Sent	Proposal Letter Received	Follow-Up / Comments
Barry A. Beal Family Trust fbo Stephen Beal	0.08%	3/11/2024 4/11/2024	Undeliverable 4/11/2024	BTA investor owner - see follow-up comment for Carlton Beal Family Trust for log of communications through BTA.
Glickman Oil and Gas Properties, LLC	0.08%	4/10/2024 4/11/2024	4/13/2024 4/11/2024	BTA investor owner - see follow-up comment for Carlton Beal Family Trust for log of communications through BTA.
BTA Oil Producers	0.07%	3/11/2024	3/15/2024	Answered several questions from Rex Barker regarding development timing and target formations. Rex indicated BTA and their investors will wait until pooling proceedings before entering into a JOA.
Trust #1430-5-09	0.06%	3/11/2024	Undeliverable	Searched county records for updated address information.
Roger P. Palma	0.06%	3/11/2024	3/14/2024	Received returned well proposals on 3/20 - owner not participating.
Spencer E. Beal, Jr. GST Trust	0.06%	4/11/2024	4/11/2024	BTA investor owner - see follow-up comment for Carlton Beal Family Trust for log of communications through BTA.
Kimberly E. Beal GST Trust	0.06%	4/11/2024	4/11/2024	BTA investor owner - see follow-up comment for Carlton Beal Family Trust for log of communications through BTA.
Rebecca G. Beal McClure GST Trust	0.06%	4/11/2024	4/11/2024	BTA investor owner - see follow-up comment for Carlton Beal Family Trust for log of communications through BTA.
Barry Beal	0.05%	4/11/2024	4/11/2024	BTA investor owner - see follow-up comment for Carlton Beal Family Trust for log of communications through BTA.
Barry Beal, Jr.	0.05%	4/11/2024	4/11/2024	BTA investor owner - see follow-up comment for Carlton Beal Family Trust for log of communications through BTA.
Forman Energy Corporation	0.05%	3/11/2024	4/16/2024	Well proposal package received. No further inquiries.
Robert M. Davenport, Jr.	0.05%	4/11/2024	4/11/2024	BTA investor owner - see follow-up comment for Carlton Beal Family Trust for log of communications through BTA.
Stuart E. Beal	0.05%	4/11/2024	4/11/2024	BTA investor owner - see follow-up comment for Carlton Beal Family Trust for log of communications through BTA.
Kelly Beal	0.05%	4/11/2024	4/11/2024	BTA investor owner - see follow-up comment for Carlton Beal Family Trust for log of communications through BTA.
Spencer Beal	0.04%	4/11/2024	4/11/2024	BTA investor owner - see follow-up comment for Carlton Beal Family Trust for log of communications through BTA.
Trustee u/w/o GERAL N. FRANK fbo Peter Frank	0.04%	3/11/2024 4/11/2024	Undeliverable 4/11/2024	BTA investor owner - see follow-up comment for Carlton Beal Family Trust for log of communications through BTA.
Trustee u/w/o GERAL N. FRANK fbo Lynn Bettman	0.04%	3/11/2024 4/11/2024	Undeliverable 4/11/2024	BTA investor owner - see follow-up comment for Carlton Beal Family Trust for log of communications through BTA.
Carlton Beal, Jr.	0.05%	4/11/2024	4/11/2024	BTA investor owner - see follow-up comment for Carlton Beal Family Trust for log of communications through BTA.
Elizabeth W. Murov, LLC	0.03%	3/11/2024	3/14/2024	Well proposal package received. No further inquiries.
Blank Living Investment Trust dated 7/24/1989	0.03%	4/11/2024	4/11/2024	BTA investor owner - see follow-up comment for Carlton Beal Family Trust for log of communications through BTA.



Summary of Contacts

Royal Oak 25 Fed Com
 #301H-#304H / #501H-#504H / #601H-#604H

Avant Operating, LLC
 Case No. 24544
 Exhibit C-9



ALL of Section 25, Township 18 South, Range 33 East, N.M.P.M., & ALL of Section 36, Township 18 South, Range 33 East, N.M.P.M., Lea County, New Mexico

Summary of Contacts:

Owner Name	% of Interest	Date Proposal Letter Sent	Proposal Letter Received	Follow-Up / Comments
Allan E. Bulley, Jr.	0.03%	3/11/2024	3/18/2024	Well proposal package received. No further inquiries..
Cerri Family Trust uta dated 12/6/1988	0.03%	3/11/2024	3/15/2024	Well proposal package received. No further inquiries.
Phyllis Mack	0.03%	3/11/2024	3/15/2024	Well proposal package received. No further inquiries.
Phyllis Mack, Trustee	0.03%	3/11/2024	3/15/2024	Well proposal package received. No further inquiries.
The R Company	0.03%	4/11/2024	4/11/2024	BTA investor owner - see follow-up comment for Carlton Beal Family Trust for log of communications through BTA.
Sydell Shaw and Gerald Shaw	0.03%	3/11/2024	3/14/2024	Well proposal package received. No further inquiries.
Trione Interest	0.03%	3/11/2024	3/16/2024	Well proposal package received. No further inquiries.
Jane C. Gottschalk	0.03%	3/12/2024 4/11/2024	Undeliverable 4/11/2024	BTA investor owner - see follow-up comment for Carlton Beal Family Trust for log of communications through BTA.
Salvatore Giordano 1990 Irrevocable Family Trust	0.03%	3/12/2024	3/16/2024	Well proposal package received. No further inquiries.
Davenport Conger Properties, LP	0.03%	4/11/2024	4/11/2024	BTA investor owner - see follow-up comment for Carlton Beal Family Trust for log of communications through BTA.
Currie Family Resources, LP	0.03%	3/12/2024	3/15/2024	Well proposal package received. No further inquiries.
Scott Evans Beal	0.02%	4/11/2024	4/11/2024	BTA investor owner - see follow-up comment for Carlton Beal Family Trust for log of communications through BTA.
Lynard Chris Hinojosa, Jr. Living Trust	0.02%	3/12/2024 4/11/2024	3/15/2024 4/11/2024	BTA investor owner - see follow-up comment for Carlton Beal Family Trust for log of communications through BTA.
Abby R. Bloch aka Abby Spiegelman	0.01%	3/12/2024	3/15/2024	Well proposal package received. No further inquiries.
Kathy Spiegelman	0.01%	3/12/2024	3/14/2024	Well proposal package received. No further inquiries.
James Spiegelman	0.01%	3/12/2024	3/15/2024	Well proposal package received. No further inquiries.
Harold E. Henderson Self Trusted Trust dated 8/7/1987	0.01%	3/12/2024	3/15/2024	Well proposal package received. No further inquiries.
Janet M. Henderson Self Trusted Trust dated 8/7/1987	0.01%	3/12/2024	3/15/2024	Well proposal package received. No further inquiries.
Telco II, A California General Partnership	0.01%	3/12/2024	3/15/2024	Well proposal package received. No further inquiries.
Gisler Family Trust	0.01%	3/12/2024	3/14/2024	Well proposal package received. No further inquiries.
Gregory Ralph Stone 2004 Trust	0.01%	3/12/2024 4/11/2024	Undeliverable 4/11/2024	BTA investor owner - see follow-up comment for Carlton Beal Family Trust for log of communications through BTA.
Robert H. McCall aka R. H. McCall	0.01%	3/12/2024	3/15/2024	Spoke with owner on phone 3/19 to provide clarity regarding well proposals and title information.
Carroll Cartwright, III	0.01%	3/12/2024	3/16/2024	Well proposal package received. No further inquiries.
Georgette Cartwright Nichols	0.01%	3/12/2024	3/15/2024	Well proposal package received. No further inquiries.
Trustee uta dated 8/7/1990 of Lawrence Chaffin	0.01%	3/12/2024 4/11/2024	Undeliverable 4/11/2024	BTA investor owner - see follow-up comment for Carlton Beal Family Trust for log of communications through BTA.
McKittrick Living Trust dated 12/25/2017	0.01%	3/12/2024	3/15/2024	Well proposal package received. No further inquiries.
Michele J. David Family Trust	0.01%	3/12/2024	3/15/2024	Well proposal package received. No further inquiries.



Summary of Contacts

Royal Oak 25 Fed Com
 #301H-#304H / #501H-#504H / #601H-#604H

Avant Operating, LLC
 Case No. 24544
 Exhibit C-9



ALL of Section 25, Township 18 South, Range 33 East, N.M.P.M., & ALL of Section 36, Township 18 South, Range 33 East, N.M.P.M., Lea County, New Mexico

Summary of Contacts:

Owner Name	% of Interest	Date Proposal Letter Sent	Proposal Letter Received	Follow-Up / Comments
M. Robert Gallop 1997 Revocable Trust u/a dated 11/12/197	0.01%	3/12/2024	3/14/2024	Well proposal package received. No further inquiries.
Patricia A. Shea Ryan	0.01%	3/12/2024	3/15/2024	Well proposal package received. No further inquiries.
Patricia M. Booth	0.01%	3/12/2024	3/14/2024	Well proposal package received. No further inquiries.
Jonathan Gould	0.01%	3/12/2024	3/22/2024	Well proposal package received. No further inquiries.
Judson Gould	0.01%	3/12/2024	3/14/2024	Well proposal package received. No further inquiries.
Trust u/w/o May Nora Shea fbo William A. Shea, Jr.	0.01%	3/12/2024	3/21/2024	Well proposal package received. No further inquiries.
Andrew Steven Halperin Family Trust dated 1/1/2007	0.01%	3/12/2024	3/15/2024	Well proposal package received. No further inquiries.
Seth J. Atlas	0.01%	3/12/2024	3/16/2024	Well proposal package received. No further inquiries.
Clifford R. Atlas	0.01%	3/12/2024	3/14/2024	Well proposal package received. No further inquiries.
Robin Stone Smith	0.01%	3/12/2024	3/15/2024	Well proposal package received. No further inquiries.
Matthew P. Portoni and Megan G. Portoni Revocable Family Trust dated 10/8/2018	0.01%	3/12/2024	3/16/2024	Well proposal package received. No further inquiries.
Barbara G. Gilbert 1997 Revocable Trust	0.01%	3/12/2024	3/14/2024	Well proposal package received. No further inquiries.
Andrew L. Klau	0.0014%	3/12/2024	Undeliverable	Searched county records and White Pages for updated address information.
Edward D. Klau	0.0014%	3/12/2024	3/15/2024	Well proposal package received. No further inquiries.
Lisbeth L. Klau	0.0014%	3/12/2024	3/15/2024	Well proposal package received. No further inquiries.
Patricia Ann Wolff	0.0034%	3/12/2024	3/14/2024	Well proposal package received. No further inquiries.
Spencer Beal Family Trust fbo Spencer Beal, Jr.	0.0024%	4/11/2024	4/11/2024	BTA investor owner - see follow-up comment for Carlton Beal Family Trust for log of communications through BTA.
Spencer Beal Family Trust fbo Kimberly Beal	0.0024%	4/11/2024	4/11/2024	BTA investor owner - see follow-up comment for Carlton Beal Family Trust for log of communications through BTA.
Spencer Beal Family Trust fbo Rebecca Beal	0.0024%	4/11/2024	4/11/2024	BTA investor owner - see follow-up comment for Carlton Beal Family Trust for log of communications through BTA.
Kelly Beal Family Trust fbo Robin Beal	0.0024%	4/11/2024	4/11/2024	BTA investor owner - see follow-up comment for Carlton Beal Family Trust for log of communications through BTA.
Kelly Beal Family Trust fbo Leigh Beal	0.0024%	4/11/2024	4/11/2024	BTA investor owner - see follow-up comment for Carlton Beal Family Trust for log of communications through BTA.
Kelly Beal Family Trust fbo Kelley Beal	0.0024%	4/11/2024	4/11/2024	BTA investor owner - see follow-up comment for Carlton Beal Family Trust for log of communications through BTA.
Andrew Steven Halperin Family Trust dated 1/1/2007	0.0024%	3/12/2024	3/15/2024	Well proposal package received. No further inquiries.
Roberta H. Brayer Family Trust dated 1/1/2007	0.0023%	3/12/2024	3/15/2024	Well proposal package received. No further inquiries.
Alexander E. Fisher Trust u/w/o Dora Fisher	0.0023%	3/12/2024 4/11/2024	Undeliverable 4/11/2024	BTA investor owner - see follow-up comment for Carlton Beal Family Trust for log of communications through BTA.



Summary of Contacts

Royal Oak 25 Fed Com
 #301H-#304H / #501H-#504H / #601H-#604H

Avant Operating, LLC
 Case No. 24544
 Exhibit C-9



ALL of Section 25, Township 18 South, Range 33 East, N.M.P.M., & ALL of Section 36, Township 18 South, Range 33 East, N.M.P.M., Lea County, New Mexico

Summary of Contacts:

Owner Name	% of Interest	Date Proposal Letter Sent	Proposal Letter Received	Follow-Up / Comments
Ellen R. Harvey	0.0021%	3/12/2024	3/15/2024	Well proposal package received. No further inquiries.
Steven A. Ruskin	0.0021%	3/12/2024	3/14/2024	Well proposal package received. No further inquiries.
The Kathryn Patricia Beal GST Gift Trust	0.0018%	4/11/2024	4/11/2024	BTA investor owner - see follow-up comment for Carlton Beal Family Trust for log of communications through BTA.
The Cynthia Keleen Beal GST Gift Trust	0.0018%	4/11/2024	4/11/2024	BTA investor owner - see follow-up comment for Carlton Beal Family Trust for log of communications through BTA.
The Ashley Carruth Beal GST Gift Trust	0.0018%	4/11/2024	4/11/2024	BTA investor owner - see follow-up comment for Carlton Beal Family Trust for log of communications through BTA.
The Michael Adams Beal GST Gift Trust	0.0018%	4/11/2024	4/11/2024	BTA investor owner - see follow-up comment for Carlton Beal Family Trust for log of communications through BTA.
Ashley Beal LaFevers	0.0016%	4/11/2024	4/11/2024	BTA investor owner - see follow-up comment for Carlton Beal Family Trust for log of communications through BTA.
Trainer Partners, Ltd.	4.85%	3/12/2024	3/14/2024	Emailed owner in 2023 when first round of well proposals were sent to provide WI/NRI information. Emailed with owner again 4/25 when new round of proposals were sent.
Community Minerals, LLC	3.56%	3/7/2024	3/9/2024	Emailed owner in 2023 when first round of well proposals were sent to provide WI/NRI information. Emailed with owner again 4/25 when new round of proposals were sent.
Adams Family Living Trust	0.17%	3/11/2024	3/14/2024	Well proposal package received. No further inquiries.
Prima Exploration, Inc	2.75%	3/11/2024	3/13/2024	Emailed with owner on 3/18 to discuss owner WI in proposed wells. Sent email 5/21 asking if they'd like to sell their interest. Spoke with land manager on phone 6/5 to discuss pooling process.
Julia Ann Hissom Trust	0.06%	3/7/2024	3/9/2024	Spoke with owner on phone 4/16 and she provided updated address and sent proposals via email. Spoke with Louis Buffington, the Hissom family rep, many times over time period 5/17 to 6/10 regarding offer to purchase interest and well proposals. Sent Louis and family JOA for their review on 5/30. Owner returned signed JOA.
Robert Davis Hissom Trust	0.06%	3/7/2024	3/9/2024	Spoke with Louis Buffington, the Hissom family rep, many times over time period 5/17 to 6/10 regarding offer to purchase interest and well proposals. Sent Louis and family JOA for their review on 5/30. Owner returned signed JOA.
MitchOil, LLC	0.38%	3/7/2024	3/9/2024	Emailed with owner on 3/18 to provide WI and NRI for owner.
Val Joe Hill	0.10%	3/11/2024	3/14/2024	Well proposal package received. No further inquiries.
Jerry Kent Phillips	0.06%	3/11/2024	3/16/2024	Emailed with owner 3/19 to provide WI and explain options with the well proposals. Received elections not to participate on 4/2.



Summary of Contacts

Royal Oak 25 Fed Com

#301H-#304H / #501H-#504H / #601H-#

Avant Operating, LLC

Case No. 24544

Exhibit C-9



ALL of Section 25, Township 18 South, Range 33 East, N.M.P.M., & ALL of Section 36, Township 18 South, Range 33 East, N.M.P.M., Lea County, New Mexico

Summary of Contacts:

Owner Name	% of Interest	Date Proposal Letter Sent	Proposal Letter Received	Follow-Up / Comments
Connie Jean Phillips Jackson	0.06%	3/11/2024	3/14/2024	Spoke with owner on 3/20 to explain well proposals. Received elections not to participate on 4/8.
Terry Smith	0.05%	3/11/2024	3/15/2024	Sent proposals via USPS. Updated title later showed assignment into Cavalry Energy Partners, LLC.
Larry Smith	0.05%	3/11/2024	3/15/2024	Sent proposals via USPS. Updated title later showed assignment into Cavalry Energy Partners, LLC.
Kimbrough Working Interests, LLC	0.38%	3/11/2024	3/14/2024	Spoke with Plains Bank (agent for owner) and answered title and AFE questions. Sent offer to purchase interest and currently working through assignment paperwork to acquire interest.
Stumhoffer Family Partnership, LP	0.84%	3/11/2024	3/14/2024	Well proposal package received. No further inquiries.
Terri Jan Smith	0.14%	3/11/2024	Undeliverable	Searched county records and White Pages for updated address information.
Jerry Wilbanks	0.17%	3/11/2024	3/16/2024	Spoke with representative for owner and provided NRI in unit. Received correspondence from Anthem Oil and Gas on 6/4 to notice us of acquisition of interest. Waiting for assignment to update our records.
Franklin Mountain Energy 3, LLC	15.13%	4/9/2024	4/12/2024	Sent well proposals to Franklin Mountain Energy on 4/9 via email as well as USPS. Entered into acquisition discussions with owner in early June and Avant et al purchased interest.
COG Operating LLC	7.64%	3/7/2024	3/11/2024	Emailed COG on 3/27 to answer initial questions regarding development timing and provide WI/NRI. Sent JOA on 4/9. Received feedback via email on 5/29 and working through JOA discussions.
Red River Energy Partners	5.06%	3/7/2024	3/9/2024	Predecessor in title, Baber Well Serving Company, Bovina Limited Liability Company and Bullet Limited Liability Company received well proposals in March. Red River noticed me of acquisition. Sent over JOA for review on 5/1, as well as several deal options.
Nearburg Exploration Company	1.40%	3/7/2024	3/9/2024	Emailed with owner regarding well proposals and title.
Trust B u/w/o Julie S. Herkenhoff, deceased	0.24%	4/10/2024	Undeliverable	Searched county records and White Pages for updated address information.
Duran Properties, LLC	0.28%	4/10/2024	4/13/2024	Well proposal package received. No further inquiries.
The Ralph E. McElvain, Jr. Trust dated 12/13/2007	0.05%	4/10/2024	4/12/2024	Well proposal package received. No further inquiries.
Peggy McElvain	0.05%	4/10/2024	Undeliverable	Searched county records and White Pages for updated address information.



Summary of Contacts

Royal Oak 25 Fed Com

#301H-#304H / #501H-#504H / #601H-#604H

Avant Operating, LLC

Case No. 24544

Exhibit C-9



ALL of Section 25, Township 18 South, Range 33 East, N.M.P.M., & ALL of Section 36, Township 18 South, Range 33 East, N.M.P.M., Lea County, New Mexico

Summary of Contacts:

Owner Name	% of Interest	Date Proposal Letter Sent	Proposal Letter Received	Follow-Up / Comments
Heirs of Murrell J. Abbott & wife, Barbara Jane Abbott, both deceased	0.09%	4/10/2024	4/15/2024	Emailed heir of Murrell and Barbara, and provided WI/NRI in unit. Sent a few title questions that need to be cleared up before offer is made.
Budd Living Trust	0.02%	4/10/2024	Undeliverable	Searched county records and White Pages for updated address information.
Kaiser-Francis Oil Company	6.92%	3/7/2024	3/9/2024	Corresponded with Kaiser-Francis from 3/18 to present to discuss well proposals and potential deal ideas. Answered questions regarding WI/NRI and development timing. Sent JOA for review. Had technical call with Kaiser Francis team on 5/7 to discuss proposed wells. Still negotiating potential deal options.
Earthstone Permian LLC	4.03%	3/7/2024	3/9/2024	Avant started deal negotiations with Permian Resources in November 2023. Both parties have had productive conversations and deal discussions since that date. Updated deal terms sent to Permian Resources in May 2024.
McElvain Oil Company, LP	1.60%	3/11/2024	3/14/2024	Emailed owner on 2/15 and 5/21 regarding offer to purchase interest.
Maybole, LLC	0.93%	3/11/2024	3/14/2024	Emailed owner on 1/31 to provide WI/NRI in unit. Sent offer to purchase interest on 2/14 and 5/21- owner is reviewing offer.
Buckeye Energy Inc.	0.50%	3/12/2024	3/14/2024	Emailed With owner on 3/25 to provide WI/NRI in unit. Sent offer to purchase interest on 4/12 but offer was declined.
Keith Budd, Trustee of the Tamra Hissom Budd Trust	0.05%	3/11/2024	3/14/2024	Spoke with trustee on 5/8 regarding updated addresses for the trust. Spoke with Louis Buffington, the Hissom family rep, many times over time period 5/17 to 6/10 regarding offer to purchase interest and well proposals. Sent Louis and family JOA for their review on 5/30. Owner returned signed JOA.
Alexandra Carson Hissom, Trustee of the Alexandra Carson Hissom Trust	0.06%	4/10/2024	4/15/2024	Spoke with Louis Buffington, the Hissom family rep, many times over time period 5/17 to 6/10 regarding offer to purchase interest and well proposals. Sent Louis and family JOA for their review on 5/30. Owner returned signed JOA.
Nancy Gillis Sobeck	0.06%	4/10/2024	4/15/2024	Well proposal package received. No further inquiries.
MATCO 850, Ltd.	1.41%	4/10/2024	4/15/2024	Well proposal package received. No further inquiries.
Caroline Hissom Wallace, Trustee of the Caroline Hissom Wallace Trust	0.06%	3/11/2024	3/14/2024	Spoke with Louis Buffington, the Hissom family rep, many times over time period 5/17 to 6/10 regarding offer to purchase interest and well proposals. Sent Louis and family JOA for their review on 5/30. Owner returned signed JOA.
Estate of David M. Trainer	0.09%	4/10/2024	Undeliverable	Searched county records and White Pages for updated address information.



Summary of Contacts

Royal Oak 25 Fed Com
 #301H-#304H / #501H-#504H / #601H-#604H

Avant Operating, LLC
 Case No. 24544
 Exhibit C-9



ALL of Section 25, Township 18 South, Range 33 East, N.M.P.M., & ALL of Section 36, Township 18 South, Range 33 East, N.M.P.M., Lea County, New Mexico

Summary of Contacts:

Owner Name	% of Interest	Date Proposal Letter Sent	Proposal Letter Received	Follow-Up / Comments
Taylor Jordan Phillips Wayne	0.03%	4/11/2024	4/15/2024	Received updated owner address from relative to owner. No further inquiries.
Cavalry Energy Partners, LLC	0.57%	4/10/2024	4/13/2024	Well proposal package received. No further inquiries.
John R. Holloway (Life Estate)	0.03%	4/10/2024	Undeliverable	Searched county records and White Pages for updated address information.
Moser Revocable Trust, Charles E. Moser and Vicky J. Moser	0.02%	4/10/2024	Undeliverable	Searched county records and White Pages for updated address information.
Peggy Runyan	0.02%	4/10/2024	4/13/2024	Well proposal package received. No further inquiries.
Brian Peter McGary 2017 Revocable Trust	0.52%	3/11/2024	3/15/2024	Emailed Bank of America (trustee of Trust) on 3/22 with WI for trust. Received emailed on 4/16 with term assignment offer. Negotiating terms of term assignment.
Mary Jane McGary Trust	0.52%	3/11/2024	3/15/2024	Received email 6/7 from agent for trust, regarding well proposals. Provided updated address for owner and discussing potential deal options.
McGary Family Trust	0.52%	3/11/2024	3/15/2024	Well proposal package received. No further inquiries.
Jacqueline M. Withers Revocable Trust	0.78%	3/11/2024	Undeliverable	Emailed agent for trust on 5/24 to discuss proposals and potential deal offers. Last known address is not deliverable.
All-Liberty Energy Co.	0.04%	3/12/2024	3/15/2024	Emailed with owner regarding well proposals on 3/18. Answered questions regarding development timing and AFEs. Received email 5/10 informing me she signed a letter of intent to sell interest but have not received assignment to update our records.
Estate of Patty Hill Holloway, deceased	0.04%	3/11/2024	3/14/2024	Well proposals were sent to last known heirs.
Ann Kimbrough Irrevocable Trust Share of The Calvin and Ann Kimbrough Revocable Trust	0.12%	3/11/2024	3/14/2024	Spoke with Plains Bank (agent for owner) and she provided assignment from owner into Kimbrough Working Interests, LLC. Sent offer to purchase interest and currently working through assignment paperwork to acquire interest.



Summary of Contacts

Royal Oak 25 Fed Com
#006H-#009H

Avant Operating, LLC

Case No. 24543

Exhibit C-9



ALL of Section 25, Township 18 South, Range 33 East, N.M.P.M., & ALL of Section 36, Township 18 South, Range 33 East, N.M.P.M., Lea County, New Mexico

Summary of Contacts:

Owner Name	% of Interest	Date Proposal Letter Sent	Proposal Letter Received	Follow-Up / Comments
T.H. McElvain Oil & Gas LLLP	3.84%	3/7/2024	3/11/2024	Multiple conversations with owner to provide spud date and development plans. Owner returned elections to participate and signed JOA.
Caroline Hissom Wallace Trust	0.02%	3/11/2024	3/14/2024	Spoke with Louis Buffington, the Hissom family rep, many times over time period 5/17 to 6/10 regarding offer to purchase interest and well proposals. Sent Louis and family JOA for their review on 5/30. Owner returned signed JOA.
Alexandra Hissom Trust	0.02%	4/10/2024	4/15/2024	Spoke with Louis Buffington, the Hissom family rep, many times over time period 5/17 to 6/10 regarding offer to purchase interest and well proposals. Sent Louis and family JOA for their review on 5/30. Owner returned signed JOA.
Julia Ann Hissom Trust	0.02%	3/7/2024	3/9/2024	Spoke with owner on phone 4/16 and she provided updated address and sent proposals via email. Spoke with Louis Buffington, the Hissom family rep, many times over time period 5/17 to 6/10 regarding offer to purchase interest and well proposals. Sent Louis and family JOA for their review on 5/30. Owner returned signed JOA.
Robert Hissom Trust	0.02%	3/7/2024	3/9/2024	Spoke with Louis Buffington, the Hissom family rep, many times over time period 5/17 to 6/10 regarding offer to purchase interest and well proposals. Sent Louis and family JOA for their review on 5/30. Owner returned signed JOA.
Budd Living Trust	0.02%	4/10/2024	Undeliverable	Searched county records and White Pages for updated address information.
EOG Resources Inc.	6.25%	4/10/2024	4/15/2024	Well proposal package received. No further inquiries.
Trainer Partners, Ltd.	4.52%	3/12/2024	3/14/2024	Emailed owner in 2023 when first round of well proposals were sent. Provided WI/NRI information. Emailed with owner again 4/25 when new round of proposals were sent.
Community Minerals, LLC	4.49%	3/7/2024	3/9/2024	Emailed owner in 2023 when first round of well proposals were sent. Provided WI/NRI information. Emailed with owner again 4/25 when new round of proposals were sent.
COG Operating LLC	7.64%	3/7/2024	3/11/2024	Emailed COG on 3/27 to answer initial questions regarding development timing and provide WI/NRI. Sent JOA on 4/9. Received feedback via email on 5/29 and working through JOA discussions.



Summary of Contacts

Royal Oak 25 Fed Com
#006H-#009H

Avant Operating, LLC

Case No. 24543

Exhibit C-9



ALL of Section 25, Township 18 South, Range 33 East, N.M.P.M., & ALL of Section 36, Township 18 South, Range 33 East, N.M.P.M., Lea County, New Mexico

Summary of Contacts:

Owner Name	% of Interest	Date Proposal Letter Sent	Proposal Letter Received	Follow-Up / Comments
Red River Energy Partners	5.06%	3/7/2024	3/9/2024	Predecessor in title, Baber Well Serving Company, Bovina Limited Liability Company and Bullet Limited Liability Company received well proposals in March. Red River noticed me of acquisition. Sent over JOA for review on 5/1, as well as several deal options.
Nearburg Exploration Company	1.40%	3/7/2024	3/9/2024	Emailed with owner regarding well proposals and title.
Trust B u/w/o Julie S. Herkenhoff, deceased	0.24%	4/10/2024	Undeliverable	Searched county records and White Pages for updated address information.
Duran Properties, LLC	0.28%	4/10/2024	4/13/2024	Well proposal package received. No further inquiries.
The Ralph E. McElvain, Jr. Trust dated 12/13/2007	0.05%	4/10/2024	4/12/2024	Well proposal package received. No further inquiries.
Peggy McElvain	0.05%	4/10/2024	Undeliverable	Searched county records and White Pages for updated address information.
Heirs of Murrell J. Abbott & wife, Barbara Jane Abbott	0.09%	4/10/2024	4/15/2024	Emailed heir of Murrell and Barbara, and provided WI/NRI in unit. Sent a few title questions that need to be cleared up before offer is made.
MitchOil, LLC	0.09%	3/7/2024	3/9/2024	Emailed with owner on 3/18 to provide WI and NRI for owner.
Kaiser-Francis Oil Company	6.92%	3/7/2024	3/9/2024	Corresponded with Kaiser-Francis from 3/18 to present to discuss well proposals and potential deal ideas. Answered questions regarding WI/NRI and development timing. Sent JOA for review. Had technical call with Kaiser Francis team on 5/7 to discuss proposed wells. Still negotiating potential deal.
Earthstone Permian LLC	4.03%	3/7/2024	3/9/2024	Avant started deal negotiations with Permian Resources in November 2023. Both parties have had productive conversations and deal discussions since that date. Updated deal terms sent to Permian Resources in May 2024.
Maybole, LLC	0.79%	3/11/2024	3/14/2024	Emailed owner offer to purchase interest on 2/14 and 5/21- owner is reviewing offer.
McElvain Oil Company, LP	1.08%	3/11/2024	3/14/2024	Emailed owner regarding offer to purchase interest on 2/15 and 5/21.
Brian Peter McGary 2017 Revocable Trust	3.13%	3/11/2024	3/15/2024	Emailed Bank of America (trustee) on 3/22 with WI for trust. Received emailed on 4/16 with term assignment offer. Negotiating terms of term assignment.
McGary Family Trust	3.13%	3/11/2024	3/15/2024	Received email 6/7 from agent for trust, regarding well proposals. Provided updated address for owner and discussing potential deal options.
Mary Jane McGary Trust	3.13%	3/11/2024	3/15/2024	Well proposal package received. No further inquiries.
Jacqueline M. Withers Trust	4.69%	3/11/2024	Undeliverable	Emailed owner on 5/24 to discuss proposals and potential deal offers. Last known address is not deliverable.



STATE OF NEW MEXICO
ENERGY, MINERALS, AND NATURAL RESOURCES DEPARTMENT
OIL CONSERVATION DIVISION

APPLICATIONS OF AVANT OPERATING, LLC
FOR COMPULSORY POOLING AND
APPROVAL OF NON-STANDARD SPACING
UNIT, LEA COUNTY, NEW MEXICO

CASE NOS. 24543 & 24544

AFFIDAVIT OF JOHN HARPER

John Harper, being first duly sworn upon oath, deposes and states as follows:

1. My name is John Harper, and I am employed by Avant Operating, LLC (“Avant”) as the Senior Vice President of Assets and Exploration.

2. I have previously testified before the New Mexico Oil Conservation Division (“Division”), and my qualifications as an expert in petroleum geology were accepted and made a matter of record. I have several years of experience in petroleum geological matters, and I have worked directly or in a supervisory role with the properties that are the subject of these matters.

3. I am familiar with the applications filed by Avant in these cases and the geology involved.

4. I am submitting this affidavit in support of Avant’s applications in the above-referenced cases pursuant to 19.15.4.12.(A)(1) NMAC.

5. **Avant Exhibit D-1** is a base map of the lands showing the proposed Bone Spring and Wolfcamp formation spacing units and wells.

6. **Avant Exhibit D-2** is a structure map showing the depth (subsea) to the top of the Bone Spring formation, a marker that defines the top of the target interval for the proposed wells. Contour interval of 200'. The unit being pooled is outlined in bold, and the proposed wells are

identified. The structure map shows regional down-dip to the south. I do not observe any faulting, pinchouts, or other geologic impediments to developing this target interval.

7. **Avant Exhibit D-3** is a structure map showing the depth (subsea) to the top of the Wolfcamp formation, a marker that defines the top of the target interval for the proposed wells. Contour interval of 200'. The unit being pooled is outlined in bold, and the proposed wells are identified. The structure map shows regional down-dip to the south. I do not observe any faulting, pinchouts, or other geologic impediments to developing this target interval.

8. **Avant Exhibit D-4** provides cross section locator maps that identifies wells penetrating the targeted intervals used to construct a structural cross-section from A to A'. These wells penetrate the targeted intervals, are of good quality, and are representative of the geology in the area.

9. **Avant Exhibit D-5** includes stratigraphic cross-sections flattened on the top of each proposed Bone Spring and Wolfcamp formation. Each well in the cross-section contains a gamma ray, resistivity, and porosity log. The cross-sections demonstrate continuity and consistent thickness across the target zone, and the well logs on the cross-section give a representative sample of the targeted interval. The landing zone is highlighted on the exhibit.

10. Based on the attached exhibits, I hereby conclude as follows:

a. The target formations are present and continuous throughout the lands subject to the applications.

b. The non-standard horizontal spacing and proration units are justified from a geologic standpoint.

c. There are no structural impediments or faulting that will interfere with horizontal development.

d. Each quarter-quarter section in the units will contribute more or less equally to production, and I can confirm each quarter section along the lateral will also contribute more or less equally to production.

e. The preferred well orientation in this area is North-South so that the wells run sub-perpendicular to the inferred orientation of the maximum horizontal stress. The standup orientation will efficiently and effectively develop the subject acreage.

11. **Exhibit D-1** through **Exhibit D-5** were prepared by me or compiled from Avant's company business records under my direct supervision.

12. The granting of these applications is in the best interest of conservation, the prevention of waste, and the protection of correlative rights, and will avoid the drilling of unnecessary wells.

13. I hereby swear that to the best of my knowledge and belief, all of the matters set forth herein and in the exhibits are true, correct, and accurate.

[Remainder of page left intentionally blank]

FURTHER AFFIANT SAYETH NOT.

Dated this 19th day of June, 2024.



 John Harper
 Avant Operating, LLC

STATE OF COLORADO)
) ss.
 CITY OF DENVER)

The foregoing instrument was subscribed and sworn to before me this 19th day of June, 2024, by John Harper, Senior Vice President for Assets and Exploration for Avant Operating, LLC.

Witness my hand and official seal.

My commission expires: 8/26/2025



KATELYN DICK Notary Public State of Colorado Notary ID # 20214034126 My Commission Expires 08-26-2025

Regional Locator Map
Royal Oak Federal Com
#301-304H/501-504H/601-604H/#06H-#009H

Avant Operating, LLC
Case Nos. 24544
Exhibit D-1

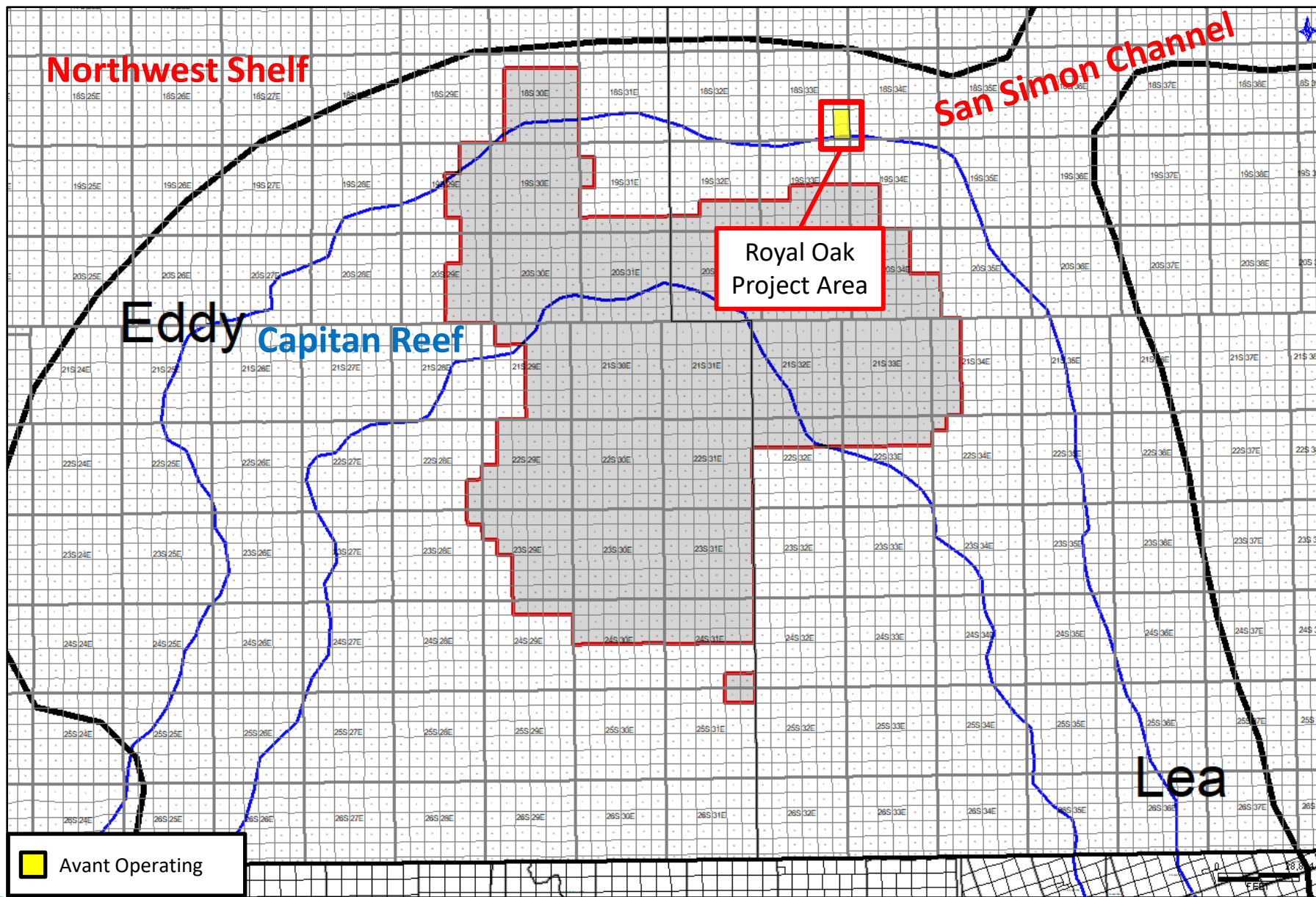

First Bone Spring
Structure Map (TVDSS')
Royal Oak Federal Com #301-304H

Avant Operating, LLC
Case Nos. 24544
Exhibit D-2

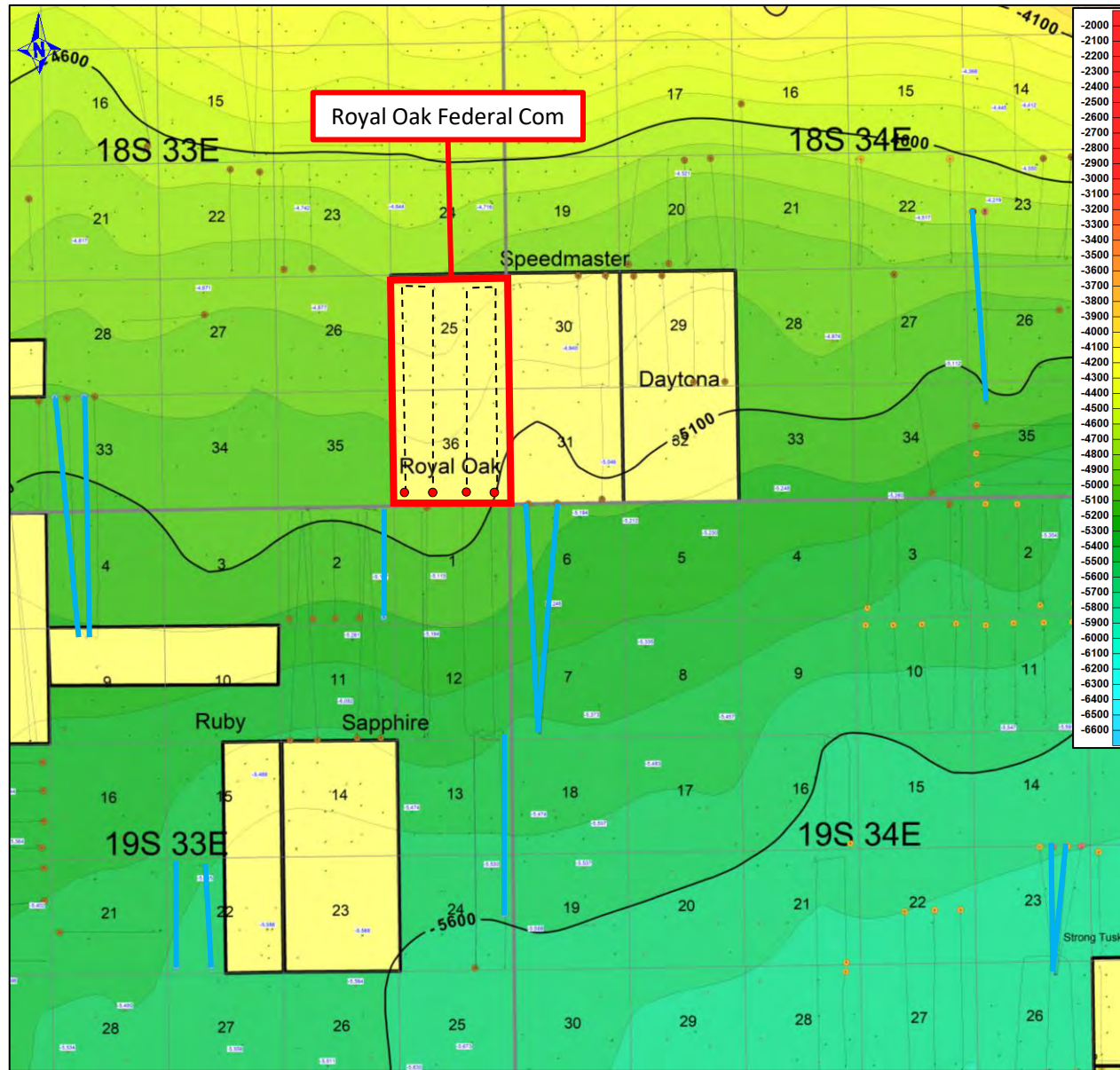

LEGEND

- Avant Planned 1BS Horizontal Well
- Avant Operating
- Royal Oak 25 Fed Com

Fm Color Code (BHL)

- Brushy Canyon
- Avalon A/B
- 1st Bone Spring Sand
- 2nd Bone Spring Shale
- 2nd Bone Spring Sand
- 3rd Bone Spring Shale
- 3rd Bone Spring Sand
- Wolfcamp Upper
- Wolfcamp Lower



First Bone Spring Sand Structure (SS)

Second Bone Spring Structure
Map (TVDS)'
Royal Oak Federal Com #501-504H

Avant Operating, LLC
Case Nos. 24544
Exhibit D-2

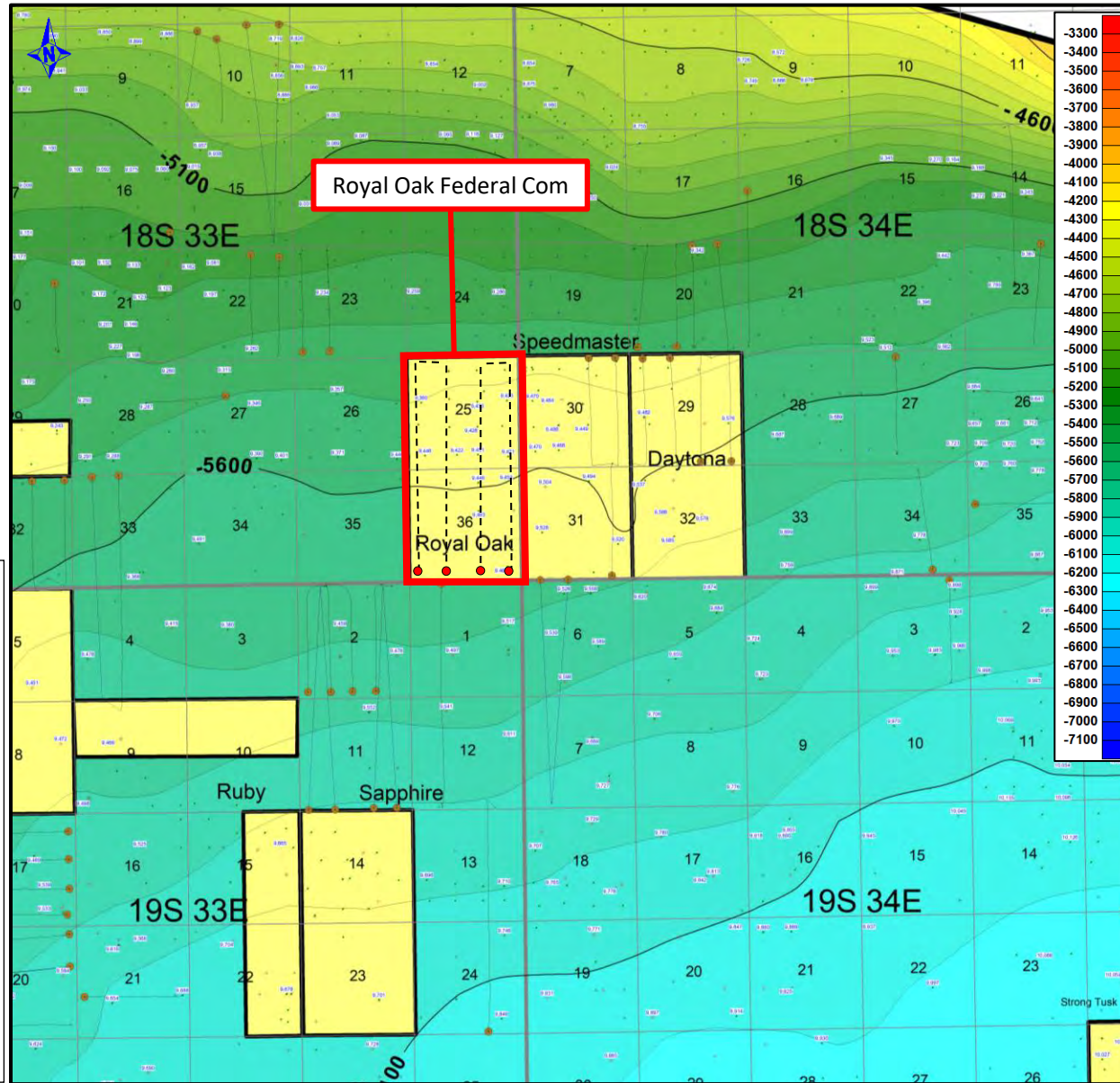

LEGEND

- Avant Planned 2BS Horizontal Well
- Avant Operating
- Royal Oak 25 Fed Com

Fm Color Code (BHL)

- Brushy Canyon
- Avalon A/B
- 1st Bone Spring Sand
- 2nd Bone Spring Shale
- 2nd Bone Spring Sand
- 3rd Bone Spring Shale
- 3rd Bone Spring Sand
- Wolfcamp Upper
- Wolfcamp Lower



Second Bone Spring Sand Structure (SS)

Base of Bone Spring Structure
Map (TVDS)'
Royal Oak Federal Com #601-604H

Avant Operating, LLC
Case Nos. 24544
Exhibit D-2

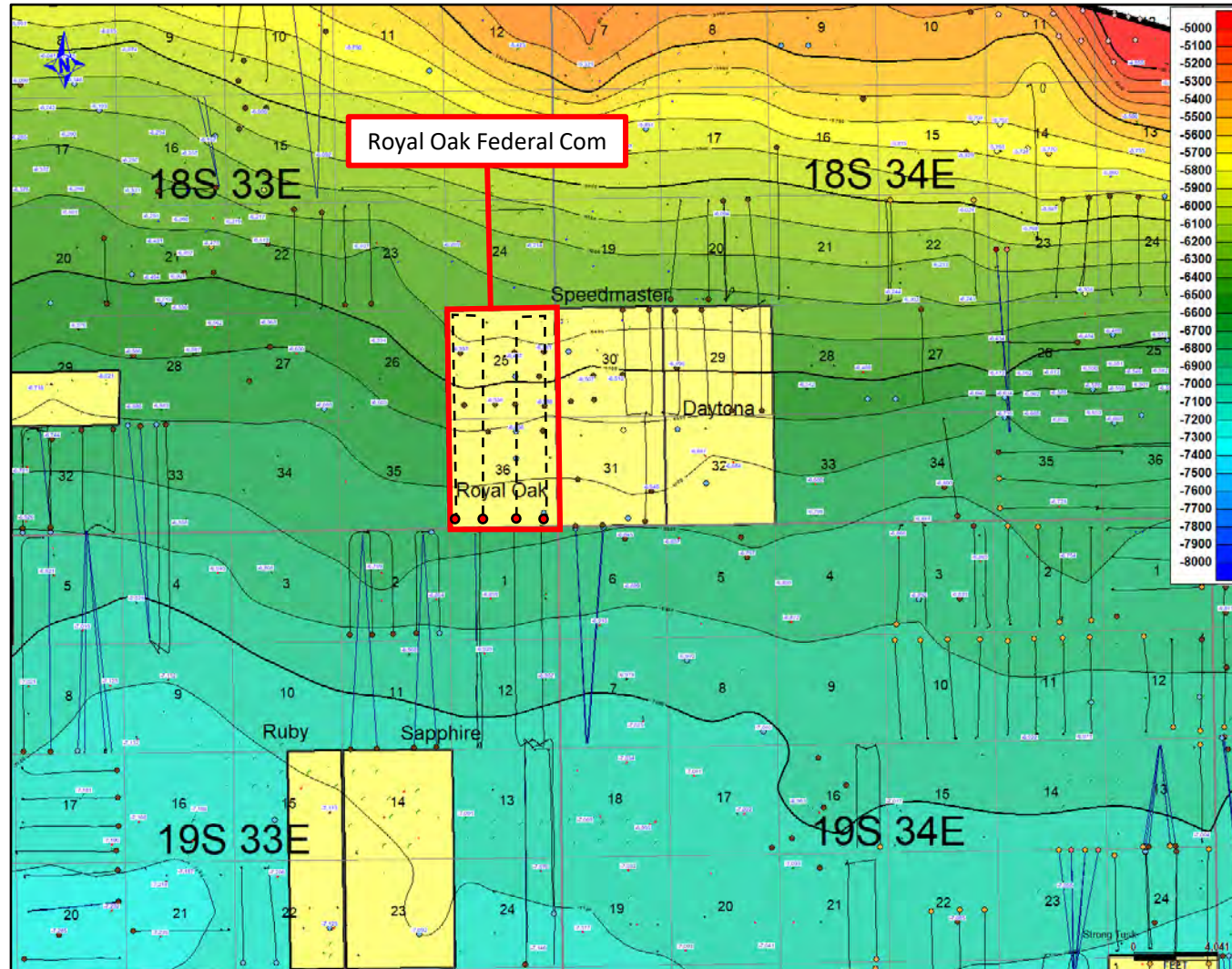

LEGEND

- Avant Planned 3BS Horizontal Well
- Avant Operating
- Royal Oak 25 Fed Com

Fm Color Code (BHL)

- Brushy Canyon
- Avalon A/B
- 1st Bone Spring Sand
- 2nd Bone Spring Shale
- 2nd Bone Spring Sand
- 3rd Bone Spring Shale
- 3rd Bone Spring Sand
- Wolfcamp Upper
- Wolfcamp Lower



Lower Wolfcamp
Structure Map (TVDS')
Royal Oak Federal Com #006H-#009H

Avant Operating, LLC
Case Nos. 24543
Exhibit D-3

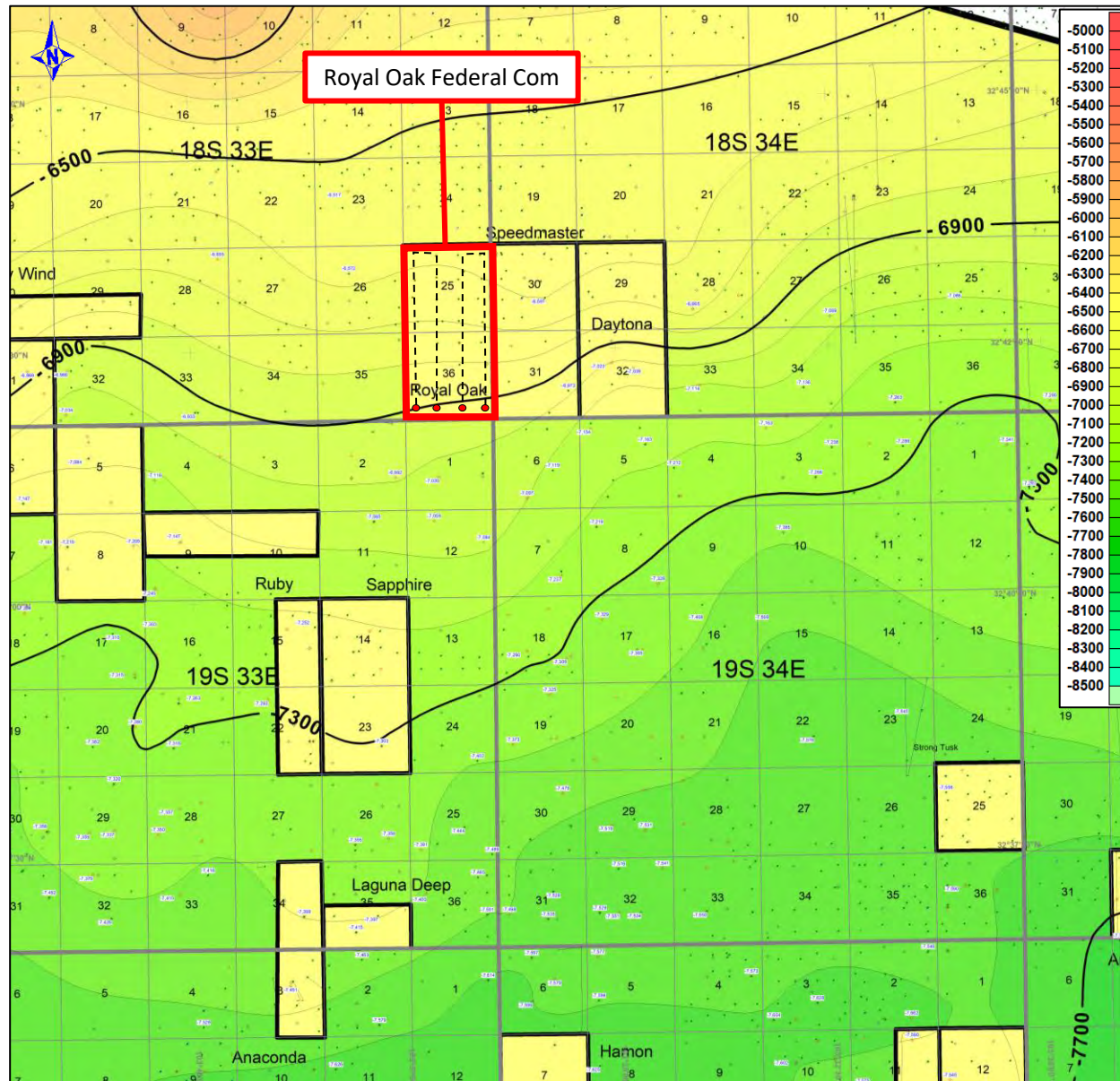

LEGEND

- Avant Planned WFMP Horizontal Well
- Avant Operating
- Royal Oak 25 Fed Com

Fm Color Code (BHL)

- Brushy Canyon
- Avalon A/B
- 1st Bone Spring Sand
- 2nd Bone Spring Shale
- 2nd Bone Spring Sand
- 3rd Bone Spring Shale
- 3rd Bone Spring Sand
- Wolfcamp Upper
- Wolfcamp Lower



Wolfcamp D Top Structure (SS)

Avant Operating, LLC Case Nos. 24544 Exhibit D-4



Cross-Section Locator Map (A-A')

Royal Oak Federal Com #301-304H

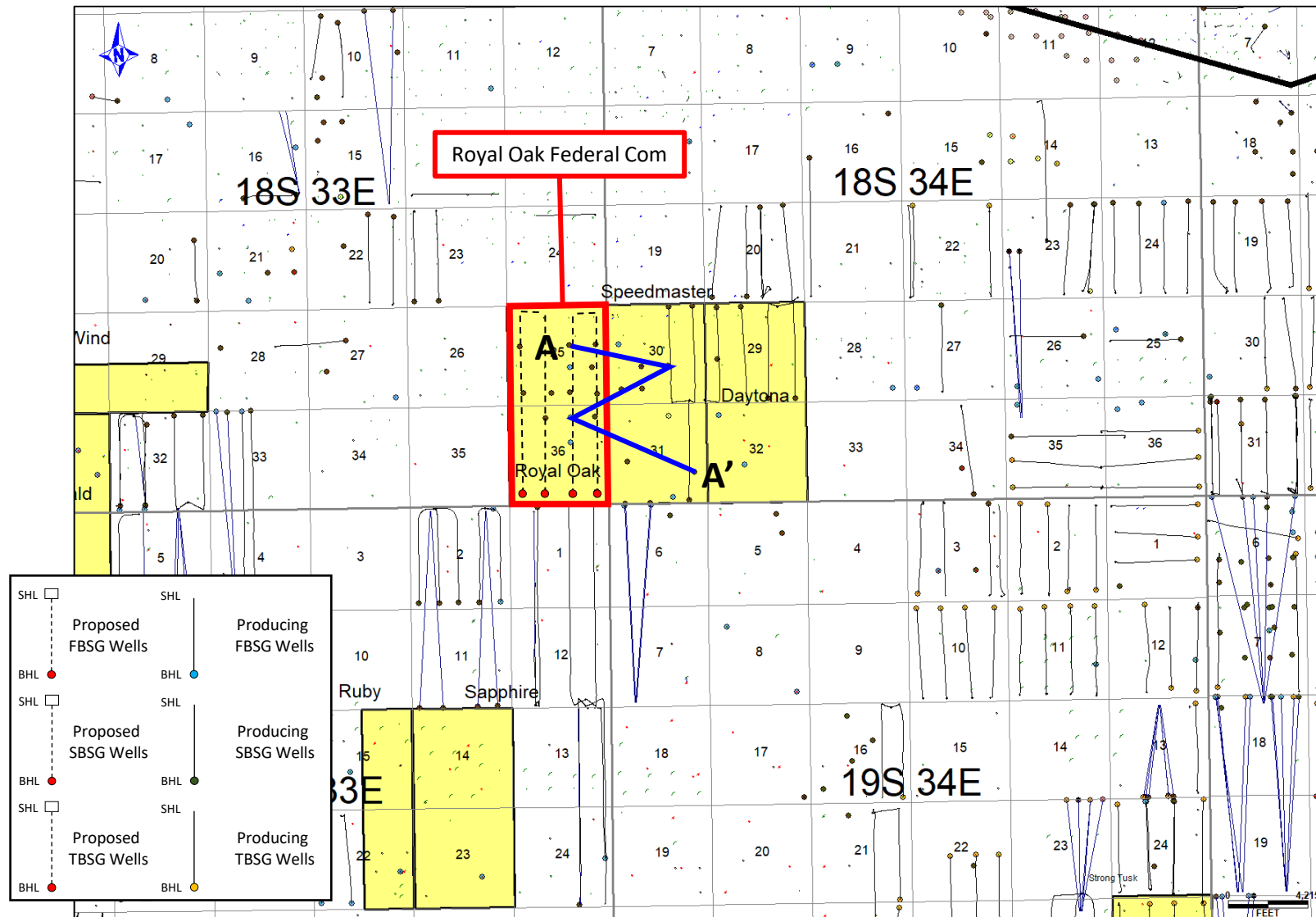

Cross-Section Locator Map (A-A')

Royal Oak Federal Com #501-504H

Avant Operating, LLC
Case Nos. 24544
Exhibit D-4

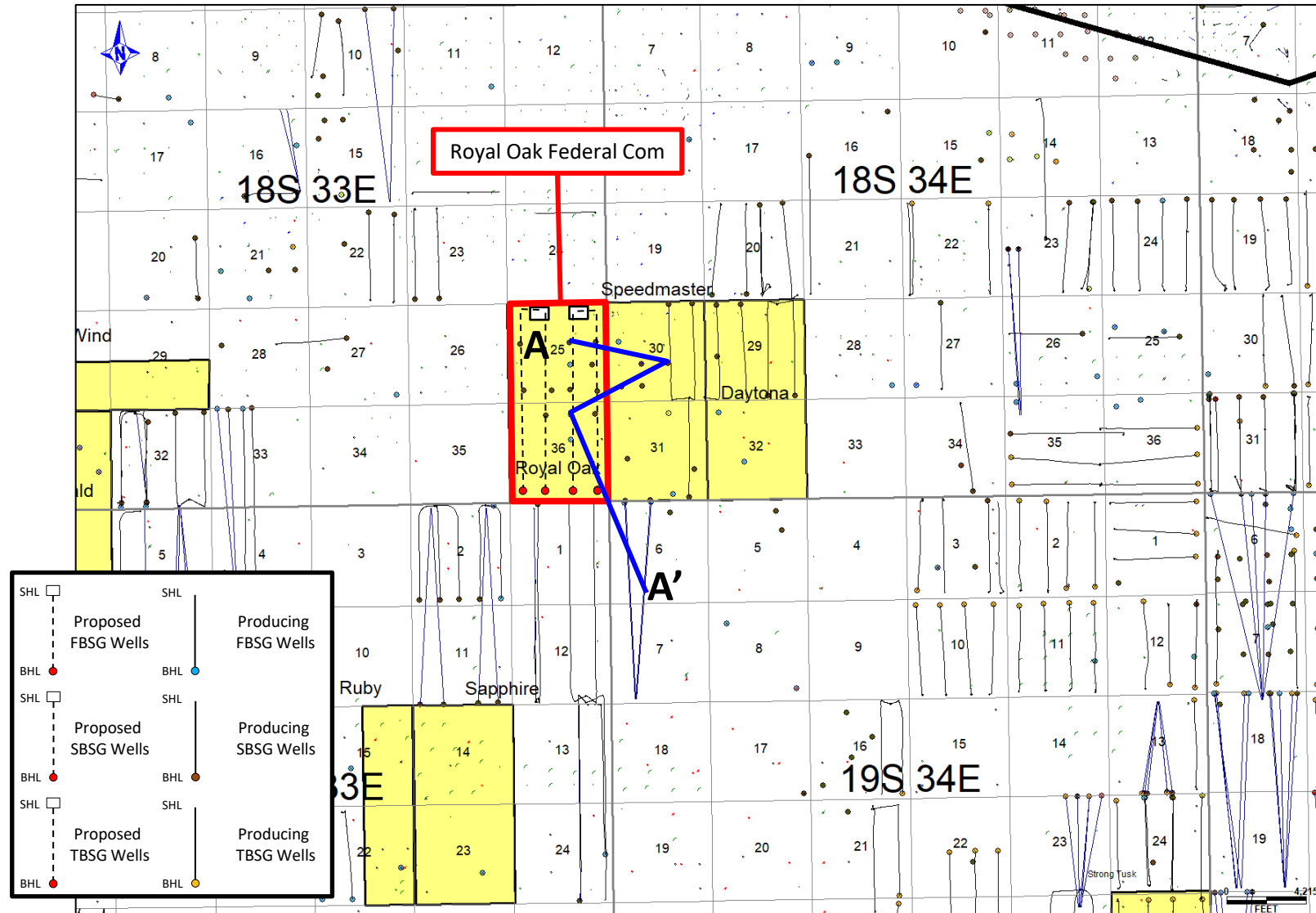

Cross-Section Locator Map (A-A')

Royal Oak Federal Com #601-604H

Avant Operating, LLC
Case Nos. 24544
Exhibit D-4

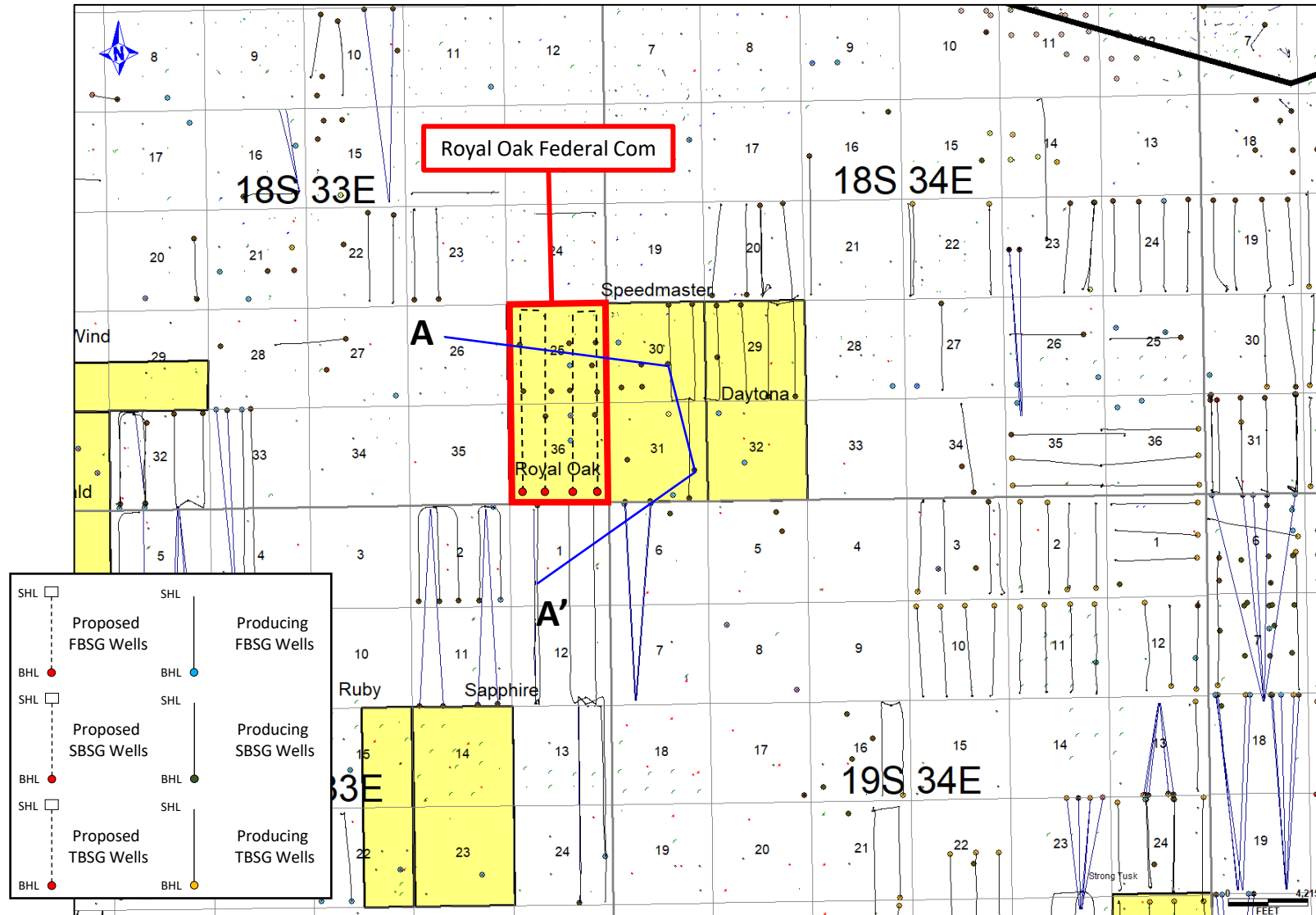

Cross-Section Locator Map (A-A')

Royal Oak Federal Com #006H-#009H

Avant Operating, LLC
Case Nos. 24543
Exhibit D-4

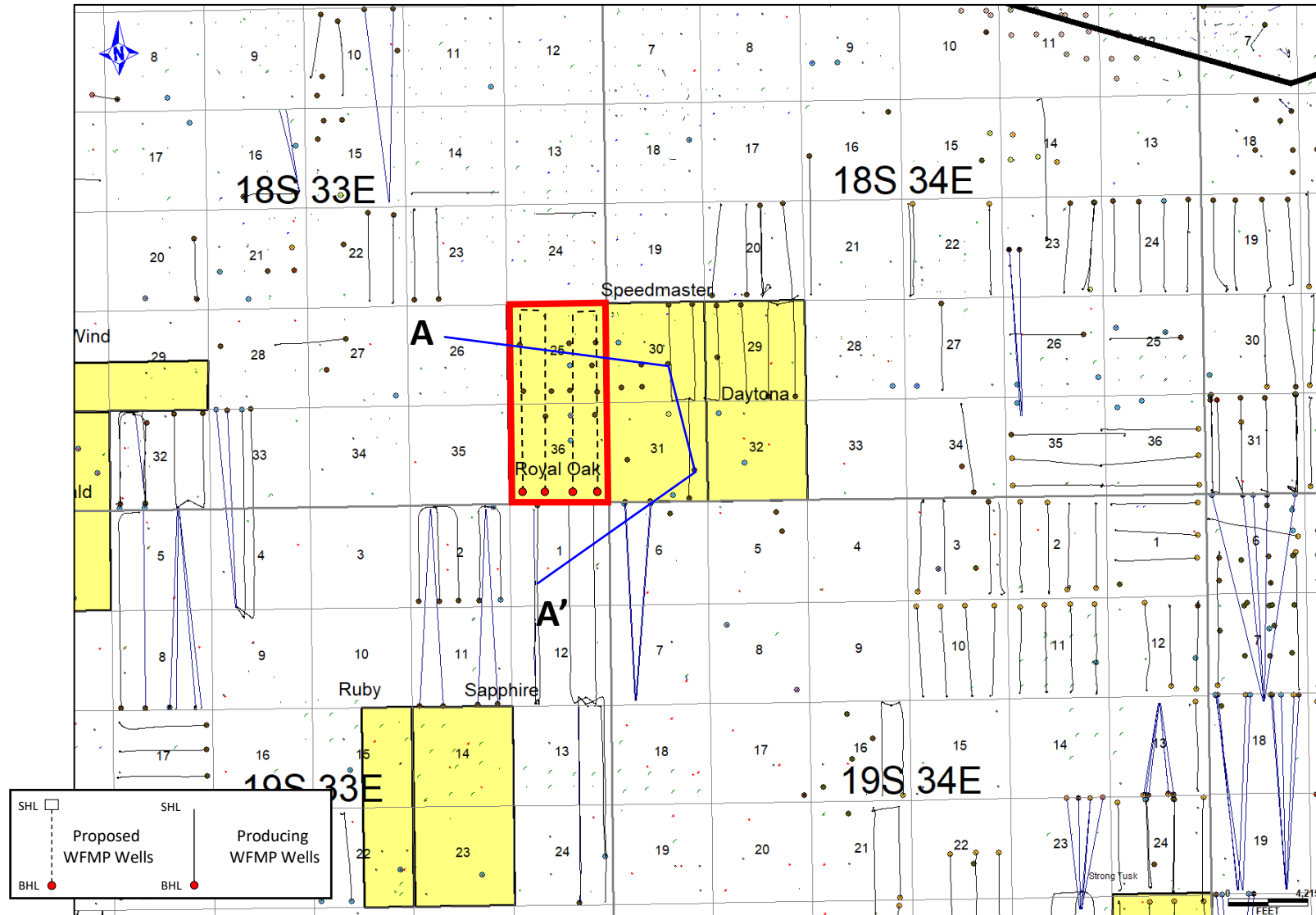

Avant Operating, LLC

Case Nos. 24544
Exhibit D-5



Stratigraphic Cross-Section A-A'

Royal Oak Federal Com #301H-#304H

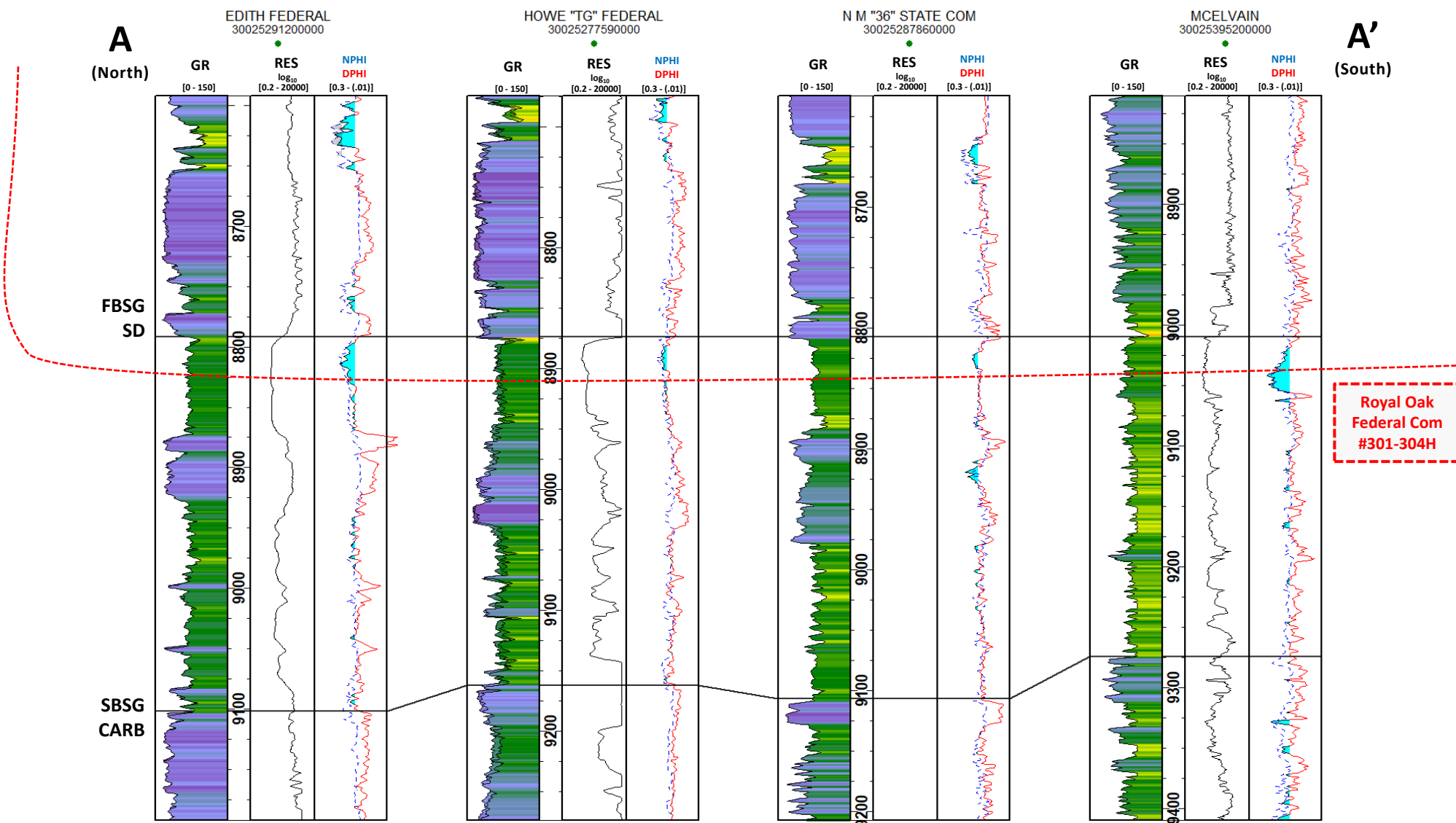

Avant Operating, LLC

Case Nos. 24544
Exhibit D-5

Stratigraphic Cross-Section A-A'

Royal Oak Federal Com #501H-#504H



EDITH FEDERAL
3002529120000

HOWE "TG" FEDERAL
3002527759000

N M "36" STATE COM
3002528786000

PIPELINE DEEP UNIT
3002525913000

GR [0 - 150]
RES log₁₀ [0.2 - 20000]
NPHI DPHI [0.3 - (.01)]

GR [0 - 150]
RES log₁₀ [0.2 - 20000]
NPHI DPHI [0.3 - (.01)]

GR [0 - 150]
RES log₁₀ [0.2 - 20000]
NPHI DPHI [0.3 - (.01)]

GR [0 - 150]
RES log₁₀ [0.2 - 20000]
NPHI DPHI [0.3 - (.01)]

SBSG
SD

TBSG
CARB

Royal Oak
Federal Com
#501-504H



Avant Operating, LLC

Case Nos. 24544
Exhibit D-5



Stratigraphic Cross-Section A-A'

Royal Oak Federal Com #601H-#604H

SUN FEDERAL COM
30025302680000

MCELVAIN FEDERAL
30025247570000

WAPITI "31" FEDERAL COM
30025358410000

BUFFALO "1K" FEDERAL COM
30025306350000

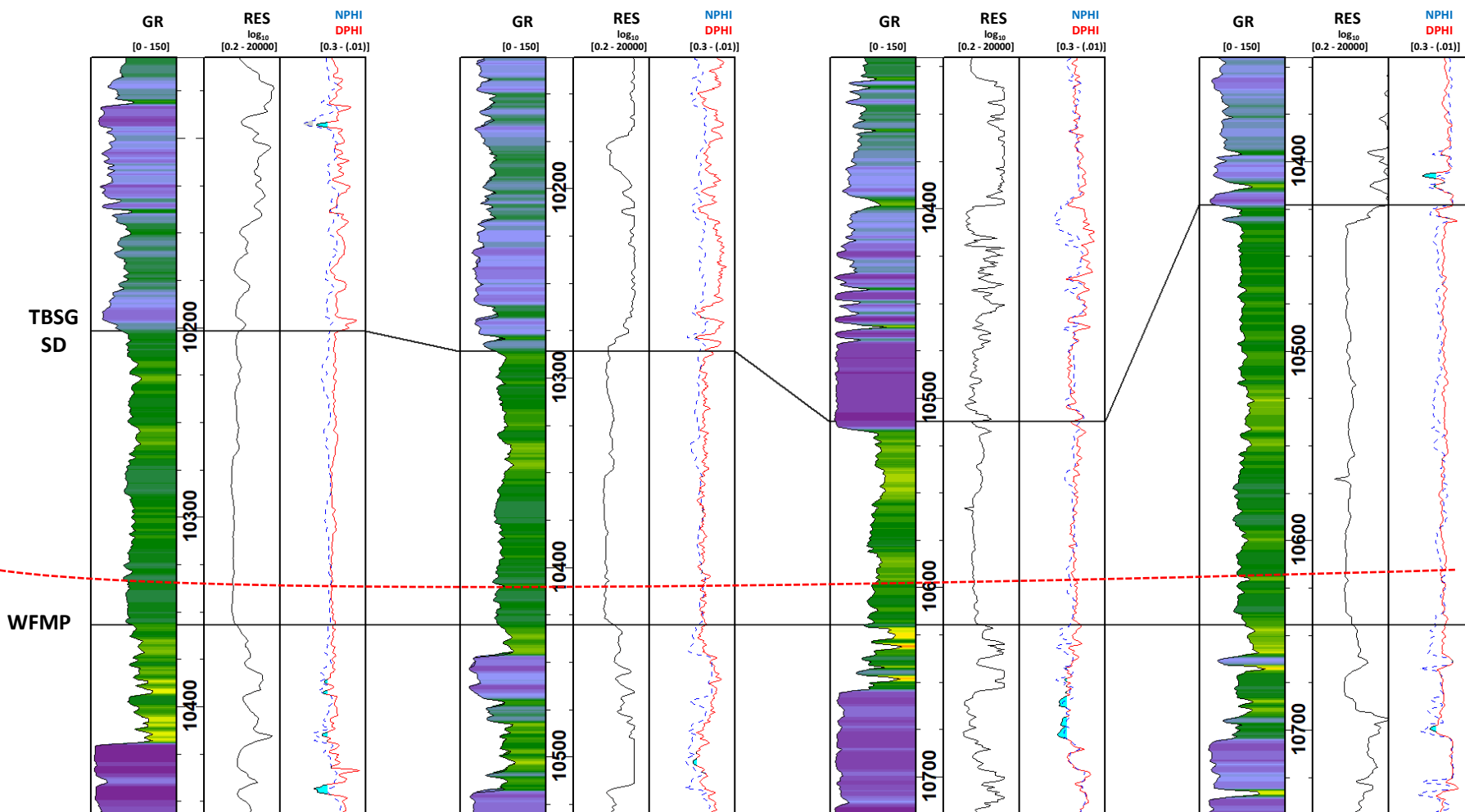

Royal
Oak
Federal
Com
#601-
604H



Avant Operating, LLC

Case Nos. 24543

Exhibit D-5

Stratigraphic Cross-Section A-A'

Royal Oak Federal Com #006H-#009H

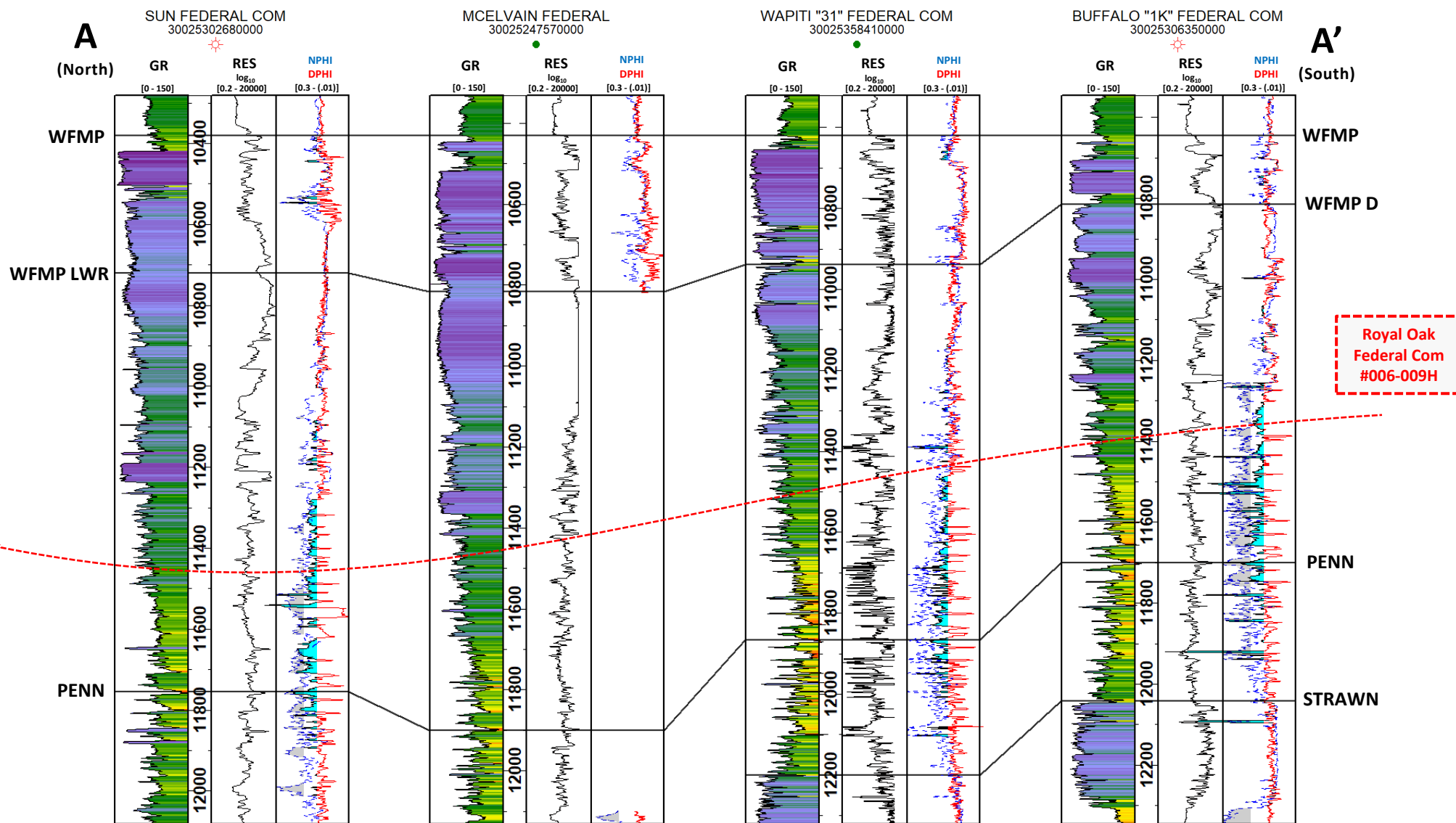

STATE OF NEW MEXICO
ENERGY, MINERALS AND NATURAL RESOURCES DEPARTMENT
OIL CONSERVATION DIVISION

APPLICATIONS OF AVANT OPERATING, LLC
FOR COMPULSORY POOLING AND
APPROVAL OF NON-STANDARD SPACING
UNIT, LEA COUNTY, NEW MEXICO

CASE NOS. 24543 & 24544

AFFIDAVIT

STATE OF TEXAS)
) ss.
CITY AND COUNTY OF DALLAS)

Sophia A. Graham, attorney in fact and authorized representative of Avant Operating, LLC ("Avant"), the Applicant herein, being first duly sworn, upon oath, states that the above-referenced Application has been provided under Notice Letters dated May 20, 2024, which the Applicant mailed via U.S. Postal Service Certified Mail. Notice was delivered to the interested parties on or about May 28, 2024, as shown on certified mail receipts attached as Exhibit E.

Applicant also published notice of the Application in the Hobbs Daily News-Sun on June 16, 2024. Proof of receipts is shown on Exhibit F.

Sophia A. Graham
Sophia A. Graham

SUBSCRIBED AND SWORN to before me on June 20th, 2024 by Sophia A. Graham.

My commission expires: 02/18/2026

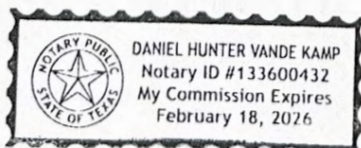

Daniel Hunter VanDe Kamp
NOTARY PUBLIC

Case Nos. 24543 & 24544
Avant Operating, LLC - Exhibit E

BEATTY & WOZNIAK, P.C.

ATTORNEYS AT LAW
1675 BROADWAY, SUITE 600
DENVER, CO 80202
TELEPHONE 303-407-4499
FAX 1-800-886-6566
www.bwenergyllaw.com

OFFICE LOCATIONS
COLORADO
NEW MEXICO
WYOMING

JAMES P. PARROT

(303) 407-4458
JPARROT@BWENERGYLAW.COM

May 20, 2024

VIA CERTIFIED MAIL
RETURN RECEIPT REQUESTED

TO: ALL INTEREST OWNERS SUBJECT TO SPACING AND POOLING PROCEEDINGS

Re: Application of Avant Operating LLC for Compulsory Pooling and Approval of Non-Standard Spacing Unit in Lea County, New Mexico (Case No. 24543)

Dear Interest Owners:

This letter is to advise you that Avant Operating LLC (“Avant”) has filed the enclosed application, Case No. 24543, with the New Mexico Oil Conservation Division for Compulsory Pooling and Approval of Non-Standard Spacing Unit in Lea County, New Mexico.

In Case No. 24543, Avant seeks an Order from the Division to: (1) create a non-standard 1,280-acre, more or less, spacing and proration unit composed of all of Sections 25 and 36, Township 18 South, Range 33 East, N.M.P.M. Lea County, New Mexico; and (2) to pool all uncommitted mineral interests in the Wolfcamp formation, designated as an oil pool, underlying said unit.

A hearing has been requested before a Division Examiner on June 27, 2024, and the status of the hearing can be monitored through the Division’s website. Division hearings will commence at 8:15 a.m. and will be conducted in a hybrid fashion, both in-person at the Energy, Minerals, Natural Resources Department, Wendell Chino Building, Pecos Hall, 1220 South St. Francis Drive, 1st Floor, Santa Fe, NM 87505 and via the WebEx virtual meeting platform. To view the hearing docket and to determine how to participate in the electronic hearing, visit the Division’s website at: <https://www.emnrd.nm.gov/ocd/hearing-info/> or call (505) 476-3441.

You are being notified as an interest owner and are not required to attend this hearing, but as an owner of an interest that may be affected by this application, you may appear and present testimony. Failure to appear at that time and become a party of record will preclude you from contesting the matter at a later date.

Parties appearing in cases who intend to present evidence are required by Division Rule 19.15.4.13.B NMAC to file a Prehearing Statement at least four business days in advance of a scheduled hearing, but in no event later than 5 p.m. mountain time on the Thursday preceding the

BEATTY & WOZNIAK, P.C.

April 3, 2024
Case No. 24376
Page 2

scheduled hearing date. This statement must be submitted through the OCD E-Permitting system (<https://wwwapps.emnrd.nm.gov/ocd/ocdpermitting/>) or via e-mail to ocd.hearings@emnrd.nm.gov should include: the names of the parties and their attorneys; a concise statement of the case; the names of all witnesses the party will call to testify at the hearing; the approximate time the party will need to present its case; and identification of any procedural matters that are to be resolved prior to the hearing. The statement must also be provided to the attorney for the applicant, James P. Parrot at jparrot@bwenergylaw.com.

If you have any questions about this matter, please contact Sophia Guerra at (303) 519-2870 or at sophia@avantnr.com.

Sincerely,

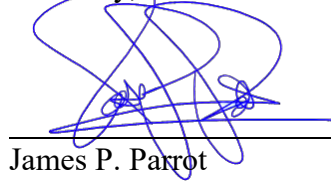

James P. Parrot

Attorney for Avant Operating, LLC

BEATTY & WOZNIAK, P.C.

ATTORNEYS AT LAW
1675 BROADWAY, SUITE 600
DENVER, CO 80202
TELEPHONE 303-407-4499
FAX 1-800-886-6566
www.bwenergylaw.com

OFFICE LOCATIONS
COLORADO
NEW MEXICO
WYOMING

JAMES P. PARROT

(303) 407-4458
JPARROT@BWENERGYLAW.COM

May 20, 2024

VIA CERTIFIED MAIL
RETURN RECEIPT REQUESTED

TO: ALL INTEREST OWNERS SUBJECT TO SPACING AND POOLING PROCEEDINGS

Re: Application of Avant Operating LLC for Compulsory Pooling and Approval of Non-Standard Spacing Unit in Lea County, New Mexico (Case No. 24544)

Dear Interest Owners:

This letter is to advise you that Avant Operating LLC (“Avant”) has filed the enclosed application, Case No. 24544, with the New Mexico Oil Conservation Division for Compulsory Pooling and Approval of Non-Standard Spacing Unit in Lea County, New Mexico.

In Case No. 24544, Avant seeks an Order from the Division to: (1) create a non-standard 1,280-acre, more or less, spacing and proration unit composed of all of Sections 25 and 36, Township 18 South, Range 33 East, N.M.P.M. Lea County, New Mexico; and (2) to pool all uncommitted mineral interests in the Bone Spring formation, designated as an oil pool, underlying said unit.

A hearing has been requested before a Division Examiner on June 27, 2024, and the status of the hearing can be monitored through the Division’s website. Division hearings will commence at 8:15 a.m. and will be conducted in a hybrid fashion, both in-person at the Energy, Minerals, Natural Resources Department, Wendell Chino Building, Pecos Hall, 1220 South St. Francis Drive, 1st Floor, Santa Fe, NM 87505 and via the WebEx virtual meeting platform. To view the hearing docket and to determine how to participate in the electronic hearing, visit the Division’s website at: <https://www.emnrd.nm.gov/ocd/hearing-info/> or call (505) 476-3441.

You are being notified as an interest owner and are not required to attend this hearing, but as an owner of an interest that may be affected by this application, you may appear and present testimony. Failure to appear at that time and become a party of record will preclude you from contesting the matter at a later date.

Parties appearing in cases who intend to present evidence are required by Division Rule 19.15.4.13.B NMAC to file a Prehearing Statement at least four business days in advance of a scheduled hearing, but in no event later than 5 p.m. mountain time on the Thursday preceding the

BEATTY & WOZNIAK, P.C.

April 3, 2024
Case No. 24376
Page 2

scheduled hearing date. This statement must be submitted through the OCD E-Permitting system (<https://wwwapps.emnrd.nm.gov/ocd/ocdpermitting/>) or via e-mail to ocd.hearings@emnrd.nm.gov should include: the names of the parties and their attorneys; a concise statement of the case; the names of all witnesses the party will call to testify at the hearing; the approximate time the party will need to present its case; and identification of any procedural matters that are to be resolved prior to the hearing. The statement must also be provided to the attorney for the applicant, James P. Parrot at jparrot@bwenergylaw.com.

If you have any questions about this matter, please contact Sophia Guerra at (303) 519-2870 or at sophia@avantnr.com.

Sincerely,

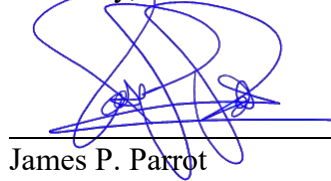

James P. Parrot

Attorney for Avant Operating, LLC

Case Nos. 24543 & 24544 Certified Mailing Status

MAIL DATE	OWNER	ADDRESS	TYPE_INT	MAIL CLASS
Bone Spring 24544				
May 21, 2024	Baber Well Serving Company	PO Box 1772 Hobbs, NM 88241	WI	Certified w/ Return Receipt (Signature)
May 21, 2024	Earthstone Permian LLC	300 N. Marienfeld Street Suite 1000 Midland, TX 79701	WI	Certified w/ Return Receipt (Signature)
May 21, 2024	Bovina Limited Liability Company	PO Box 1772 Hobbs, NM 88241	WI	Certified w/ Return Receipt (Signature)
May 21, 2024	Kaiser-Francis Oil Company	PO Box 21468 Tulsa, OK 74121-1468	WI	Certified w/ Return Receipt (Signature)
May 21, 2024	Community Minerals, LLC	2925 Richmond Ave, Ste 1200 Houston, TX 77098	WI	Certified w/ Return Receipt (Signature)
May 21, 2024	Nearburg Exploration Company	PO Box 823085 Dallas, TX 75382-3085	WI	Certified w/ Return Receipt (Signature)
May 21, 2024	COG Operating LLC	600 W Illinois Ave Midland, TX 79701	WI	Certified w/ Return Receipt (Signature)
May 21, 2024	Adams Family Living Trust	1015 Christian Lane Lucus, TX 75002	WI	Certified w/ Return Receipt (Signature)
May 21, 2024	T.H. McElvain Oil & Gas LLLP	511 16th, Suite 700 Denver, Colorado 80202	WI	Certified w/ Return Receipt (Signature)
May 21, 2024	Prima Exploration	250 Fillmore Street Suite 500 Denver, Colorado 80206	WI	Certified w/ Return Receipt (Signature)
May 21, 2024	Caroline Hissom Wallace Trust, Caroline Hissom Wallace as Trustee	541 Lincoln Road Grosse Pointe, MI 48230	WI	Certified w/ Return Receipt (Signature)
May 21, 2024	Alexandra Carson Hissom Trust, Alexandra Carson Hissom Trustee	2084 North Ball Ave. Fayetteville, AR 72703	WI	Certified w/ Return Receipt (Signature)
May 21, 2024	Julia Ann Hissom Trust, Julia Ann Hissom as Trustee	1940 Fountainview Drive, Unit 141 Houston, TX 77057	WI	Certified w/ Return Receipt (Signature)
May 21, 2024	Robert Davis Hissom Trust, Robert Davis Hissom as Truatee	1616 South Voss Road, Ste 280 Houston, TX 77057	WI	Certified w/ Return Receipt (Signature)
May 21, 2024	Tamra Hissom Budd Trust, Keith Budd as Trustee	1616 South Voss Road, Ste 280 Houston, TX 77057	WI	Certified w/ Return Receipt (Signature)
May 21, 2024	MitchOil, LLC	17878 W 77th Street North Haskell, OK 74436	WI	Certified w/ Return Receipt (Signature)

May 21, 2024	Val Joe Hill	7212 South Brook Drive Austin, Texas 78736	WI	Certified w/ Return Receipt (Signature)
May 21, 2024	Dan Kinnard	1808 W. 4th Street Roswell, NM 88201	WI	Certified w/ Return Receipt (Signature)
May 21, 2024	Jerry Kent Phillips	903 Cauthen Lane Alamogordo, NM 88130	WI	Certified w/ Return Receipt (Signature)
May 21, 2024	Connie Jean Phillips Jackson	105 Sylvester Dr. Elkins, WV 26241	WI	Certified w/ Return Receipt (Signature)
May 21, 2024	Taylor Jordan Phillips Wayne	6906 Fulton Ave. Lubbock, TX 79424	WI	Certified w/ Return Receipt (Signature)
May 21, 2024	Terry Smith	20 Smokey Trail Artesia, NM 88210	WI	Certified w/ Return Receipt (Signature)
May 21, 2024	Larry Smith	20 Smokey Trail Artesia, NM 88210	WI	Certified w/ Return Receipt (Signature)
May 21, 2024	Kimbrough Working Interests, LLC, c/o PlainsCapital Bank, Agent	3707 Camp Bowie Boulevard, Suite 220 Fort Worth, Texas 76107	WI	Certified w/ Return Receipt (Signature)
May 21, 2024	Stumhoffer Family Partnership, LP	P.O. Box 100416 Fort Worth, TX 76185	WI	Certified w/ Return Receipt (Signature)
May 21, 2024	Terri Jan Smith	302 W. 4th Street Hartford, AR 72938	WI	Certified w/ Return Receipt (Signature)
May 21, 2024	Trobaugh Properties	1405 First National Bank Building Midland, TX 79701	WI	Certified w/ Return Receipt (not received yet as of 6/11/2024)
May 21, 2024	Jerry Wilbanks	PO Box 847 Juction, TX 76849	WI	Certified w/ Return Receipt (Signature)
May 21, 2024	Morris Associates II	18 Boardman Avenue Manchester, MA 01944	WI	Certified w/ Return Receipt (Signature)
May 21, 2024	Carlton Beal Family Trust for Kelly Beal	Barry A. Beal, Spencer E. Beal, Keleen H. Beal and Kelly Beal, Co- Trustees 104 S. Pecos Street Midland, TX 79701	WI	Certified w/ Return Receipt (Signature)
May 21, 2024	Trust #1430-1-09	Bank of America fka NCNB Texas National Bank, Trustee for Trust #1430-1-09 3030 W. Wall Street Midland, TX 79705	WI	Certified w/ Return Receipt (Signature)
May 21, 2024	Trust #1430-3-09	Bank of America fka NCNB Texas National Bank, Trustee for Trust #1430-3-09 3030 W. Wall Street Midland, TX 79705	WI	Certified w/ Return Receipt (Signature)

May 21, 2024	Trust #1430-4-09	Bank of America fka NCNB Texas National Bank, Trustee for Trust #1430-4-09 3030 W. Wall Street Midland, TX 79705	WI	Certified w/ Return Receipt (not received yet as of 6/11/2024)
May 21, 2024	Carlton Beal Family Trust for Spencer Beal	Barry A. Beal, Spencer E. Beal and Keleen H. Beal, Co-Trustees 104 S. Pecos Street Midland, TX 79701	WI	Certified w/ Return Receipt (Signature)
May 21, 2024	Scott Evans Beal KBG 2020 GST Gift Trust	Kettleman Trust Company LTA, Trustee 104 S. Pecos Street Midland, TX 79701	WI	Certified w/ Return Receipt (Signature)
May 21, 2024	Lynard Chris Hinojosa, Jr. KBG 2020 GST Gift Trust	Kettleman Trust Company LTA, Trustee 104 S. Pecos Street Midland, TX 79701	WI	Certified w/ Return Receipt (Signature)
May 21, 2024	Bernard E. Alpern Trust	20 E. 76th Street, Unit 9D New York, New York 10021	WI	Certified w/ Return Receipt (Signature)
May 21, 2024	Trust #0417-02-03-04	First City, Texas - Midland fka First City National Bank, Trustee for Trust #0417-02-03-04 500 West Texas Avenue Midland, TX 79701	WI	Certified w/ Return Receipt (Signature)
May 21, 2024	Trust #1430-2-09	Bank of America fka NCNB Texas National Bank, Trustee for Trust #1430-2-09 3030 W. Wall Street Midland, TX 79705	WI	Certified w/ Return Receipt (Returned - Undelivered)
May 21, 2024	Carlton Evans Beal, Jr. Family Trust fbo Carlton Beal, III	American State Bank, Trustee 500 W. Wall Street Midland, TX 79701	WI	Certified w/ Return Receipt (Signature)
May 21, 2024	Carlton Evans Beal, Jr. Family Trust fbo Cristina Johnstone	American State Bank, Trustee 500 W. Wall Street Midland, TX 79701	WI	Certified w/ Return Receipt (Signature)
May 21, 2024	Carlton Evans Beal, Jr. Family Trust fbo Helena Pedregon	American State Bank, Trustee 500 W. Wall Street Midland, TX 79701	WI	Certified w/ Return Receipt (Returned - Undelivered)
May 21, 2024	Carlton Evans Beal, Jr. Family Trust fbo Lauren Sherry	American State Bank, Trustee 500 W. Wall Street Midland, TX 79701	WI	Certified w/ Return Receipt (Signature)

May 21, 2024	Barry A. Beal Family Trust fbo Barry Beal, Jr.	American State Bank, Trustee 500 W. Wall Street Midland, TX 79701	WI	Certified w/ Return Receipt (Signature)
May 21, 2024	Barry A. Beal Family Trust fbo Stuart Beal	American State Bank, Trustee 500 W. Wall Street Midland, TX 79701	WI	Certified w/ Return Receipt (Signature)
May 21, 2024	Barry A. Beal Family Trust fbo Elizabeth Beal Davenport	American State Bank, Trustee 500 W. Wall Street Midland, TX 79701	WI	Certified w/ Return Receipt (not received yet as of 6/11/2024)
May 21, 2024	Barry A. Beal Family Trust fbo Stephen Beal	American State Bank, Trustee 500 W. Wall Street Midland, TX 79701	WI	Certified w/ Return Receipt (Signature)
May 21, 2024	Glickman Oil and Gas Properties, LLC	6761 N. Montezuma Drive Tucson, AZ 85718	WI	Certified w/ Return Receipt (not received yet as of 6/11/2024)
May 21, 2024	BTA Oil Producers	104 S. Pecos Street Midland, TX 79701	WI	Certified w/ Return Receipt (Signature)
May 21, 2024	Trust #1430-5-09	Bank of America fka NCB Texas National Bank, Trustee for Trust #1430-5-09 3030 W. Wall Street Midland, TX 79705	WI	Certified w/ Return Receipt (Signature)
May 21, 2024	Roger P. Palma	130 East Avenue, Unit 540 Rochester, NY 14604	WI	Certified w/ Return Receipt (Signature)
May 21, 2024	Spencer E. Beal, Jr. GST Trust	104 S. Pecos Street Midland, TX 79701	WI	Certified w/ Return Receipt (Signature)
May 21, 2024	Kimberly E. Beal GST Trust	104 S. Pecos Street Midland, TX 79701	WI	Certified w/ Return Receipt (Signature)
May 21, 2024	Rebecca G. Beal McClure GST Trust	104 S. Pecos Street Midland, TX 79701	WI	Certified w/ Return Receipt (Returned - Undelivered)
May 21, 2024	Barry Beal	104 S. Pecos Street Midland, TX 79701	WI	Certified w/ Return Receipt (Signature)
May 21, 2024	Barry Beal, Jr.	104 S. Pecos Street Midland, TX 79701	WI	Certified w/ Return Receipt (Signature)
May 21, 2024	Forman Energy Corporation	214 W. Texas Avenue, Suite 1101 Midland, TX 79701	WI	Certified w/ Return Receipt (Signature)
May 21, 2024	Robert M. Davenport, Jr.	104 S. Pecos Street Midland, TX 79701	WI	Certified w/ Return Receipt (not received yet as of 6/11/2024)
May 21, 2024	Stuart E. Beal	104 S. Pecos Street Midland, TX 79701	WI	Certified w/ Return Receipt (Signature)
May 21, 2024	Kelly Beal	104 S. Pecos Street Midland, TX 79701	WI	Certified w/ Return Receipt (Signature)
May 21, 2024	Spencer Beal	104 S. Pecos Street Midland, TX 79701	WI	Certified w/ Return Receipt (Signature)

May 21, 2024	Morgan Guaranty Trust Company of New York, Trustee u/w/o Geral N. Frank fbo Peter Frank and his Descendants	60 Wall Street New York, NY 10260	WI	Certified w/ Return Receipt (Signature)
May 21, 2024	Morgan Guaranty Trust Company of New York, Trustee u/w/o Geral N. Frank fbo Lynn Bettman and her Descendants	60 Wall Street New York, NY 10260	WI	Certified w/ Return Receipt (Signature)
May 21, 2024	Carlton Beal, Jr.	104 S. Pecos Street Midland, TX 79701	WI	Certified w/ Return Receipt (Signature)
May 21, 2024	Elizabeth W. Murov, LLC (JVI)	2 September Lane Glen Cove, NY 11542	WI	Certified w/ Return Receipt (Signature)
May 21, 2024	Blank Living Investment Trust dated 7/24/1989	c/o Barry Beal and Spencer Beal 104 S. Pecos Midland, TX 79701	WI	Certified w/ Return Receipt (Signature)
May 21, 2024	Allan E. Bulley, Jr.	1755 W. Armitage Avenue Chicago, IL 60622	WI	Certified w/ Return Receipt (Signature)
May 21, 2024	Cerri Family Trust uta dated 12/6/1988	9369 Langdon Court Elk Grove, CA 95624	WI	Certified w/ Return Receipt (Signature)
May 21, 2024	Phyllis Mack	1901 Madison Avenue, Unit 521 New York, NY 10035	WI	Certified w/ Return Receipt (Signature)
May 21, 2024	Phyllis Mack, Trustee	1901 Madison Avenue, Unit 521 New York, NY 10035	WI	Certified w/ Return Receipt (Signature)
May 21, 2024	The R Company	104 S. Pecos Street Midland, TX 79701	WI	Certified w/ Return Receipt (Signature)
May 21, 2024	Sydell Shaw and Gerald Shaw	3209 Great Meadow Road Dedham, MA 02026	WI	Certified w/ Return Receipt (Signature)
May 21, 2024	Trione Interest C/O Mark Trione	C/O Mark Trione P. O. Box NN Santa Rosa, CA 95402	WI	Certified w/ Return Receipt (Signature)
May 21, 2024	Jane C. Gottschalk, SSP	27 Hurlbut Street Cambridge, MA 02138	WI	Certified w/ Return Receipt (Signature)
May 21, 2024	Salvatore Giordano 1990 Irrevocable Family Trust	Salvatore Giordano, Jr. and Joseph Giordano, Co-Trustees 65 Peachcroft Drive Bernardsville, NJ 07924	WI	Certified w/ Return Receipt (Signature)
May 21, 2024	Davenport Conger Properties, LP	104 S. Pecos Street Midland, TX 79701	WI	Certified w/ Return Receipt (Signature)
May 21, 2024	Currie Family Resources, LP	600 N. Marienfeld Street, Suite 1020 Midland, TX 79701	WI	Certified w/ Return Receipt (Signature)
May 21, 2024	Scott Evans Beal	104 S. Pecos Street Midland, TX 79701	WI	Certified w/ Return Receipt (Signature)

May 21, 2024	Lynard Chris Hinojosa, Jr. Living Trust	Scott Evans Beal, Lynard Chris Hinojosa, Jr., Trustees 104 S. Pecos Street Midland, TX 79701	WI	Certified w/ Return Receipt (Signature)
May 21, 2024	Abby R. Bloch aka Abby Spiegelman	3546 Surfwood Road Malibu, CA 90265	WI	Certified w/ Return Receipt (Signature)
May 21, 2024	Kathy Spiegelman	67 Walnut Place Brookline, MA 02445	WI	Certified w/ Return Receipt (Signature)
May 21, 2024	James Spiegelman	3 E. Lenox Street Chevy Chase, MD 20815	WI	Certified w/ Return Receipt (Signature)
May 21, 2024	Harold E. Henderson Self Trusted Trust dated 8/7/1987	Harold E. Henderson, Trustee 1439 Laamia Street Honolulu, HI 96821	WI	Certified w/ Return Receipt (Signature)
May 21, 2024	Janet M. Henderson Self Trusted Trust dated 8/7/1987	Janet M. Henderson, Trustee 1903 Nuna Place Honolulu, HI 96821	WI	Certified w/ Return Receipt (Signature)
May 21, 2024	Telco II, A California General Partnership	C/O Steven Ecoff 1357 Madrone Lane San Luis Obispo, CA 93401	WI	Certified w/ Return Receipt (Signature)
May 21, 2024	Gisler Family Trust-Community Property uad 1128/2000	Vincent E. Gisler, Trustee of Successor Trustee 3242 Ludlow Avenue Las Vegas, NV 89121	WI	Certified w/ Return Receipt (Signature)
May 21, 2024	Gregory Ralph Stone 2004 Trust	Gregory Ralph Stone, Trustee 4104 Summit Heights Way, Unit 4 Fairfax, VA 22030	WI	Certified w/ Return Receipt (Signature)
May 21, 2024	Robert H. McCall aka R. H. McCall	4900 SW Humphrey Blvd. Portland, OR 97221	WI	Certified w/ Return Receipt (Signature)
May 21, 2024	Carroll Cartwright, III, SSP	4201 Glenalbyn Drive, Unit 3 Los Angeles, CA 90065	WI	Certified w/ Return Receipt (Signature)
May 21, 2024	Georgette Cartwright Nichols, SSP	770 Boylston Street, Unit 26H Boston, MA 02199	WI	Certified w/ Return Receipt (Signature)
May 21, 2024	Trustee uta dated 8/7/1990 of Lawrence Chaffin	Lawrence Chaffin, Jr., Trustee 2211 Pane Road, Unit A Koloa, HI 96756	WI	Certified w/ Return Receipt (Signature)
May 21, 2024	McKittrick Living Trust dated 12/25/2017	James McKittrick, Jr., Trustee 2439 SW Vacuna Street Portland, OR 97219	WI	Certified w/ Return Receipt (Signature)
May 21, 2024	Michele J. David Family Trust	Andrew Steven Halperin, Trustee 1200 Ironsmith Drive, Unit 3030 Kissimmee, FL 34747	WI	Certified w/ Return Receipt (Signature)

May 21, 2024	M. Robert Gallop 1997 Revocable Trust u/a dated 11/12/197	M. Robert Gallop, Trustee C/O Barbara G. Gilbert 121 Law Road Briarcliff Manor, NY 10510	WI	Certified w/ Return Receipt (Signature)
May 21, 2024	Patricia A. Shea Ryan	39 Colonial Drive Manhasset, NY 11030	WI	Certified w/ Return Receipt (Signature)
May 21, 2024	Patricia M. Booth	17 E 89th Street New York, NY 10128	WI	Certified w/ Return Receipt (Signature)
May 21, 2024	Jonathan Gould	155 Silver Hollow Road Willow, NY 12495	WI	Certified w/ Return Receipt (Signature)
May 21, 2024	Judson Gould	15721 Quince Trace Terrace North Potomac, MD 20878	WI	Certified w/ Return Receipt (Signature)
May 21, 2024	Trust u/w/o May Nora Shea fbo William A. Shea, Jr.	William Andrew Shea and Francis Scott Shea, Trustees 24 Brook Hills Circle White Plains, NY 10605	WI	Certified w/ Return Receipt (Signature)
May 21, 2024	Andrew Steven Halperin Family Trust dated 1/1/2007	Andrew Steven Halperin, Trustee 1200 Ironsmith Drive, Unit 3030 Kissimmee, FL 34747	WI	Certified w/ Return Receipt (Signature)
May 21, 2024	Seth J. Atlas	2 5th Avenue, Unit 3T New York, NY 10011	WI	Certified w/ Return Receipt (Signature)
May 21, 2024	Clifford R. Atlas	31 Melby Lane Roslyn, NY 11576	WI	Certified w/ Return Receipt (Signature)
May 21, 2024	Robin Stone Smith	3863 Fenway Circle Rocklin, CA 95677	WI	Certified w/ Return Receipt (Signature)
May 21, 2024	Matthew P. Portoni and Megan G. Portoni Revocable Family Trust dated 10/8/2018	Matthew P. and Megan G. Portoni, Trustees 408 Heather Ridge Court San Ramon, CA 94582	WI	Certified w/ Return Receipt (Signature)
May 21, 2024	Barbara G. Gilbert 1997 Revocable Trust	Barbara G. Gilbert, Trustee 121 Law Road Briarcliff Manor, NY 10510	WI	Certified w/ Return Receipt (Signature)
May 21, 2024	Andrew L. Klau	810 Kennington Road Reisterstown, MD 21136	WI	Certified w/ Return Receipt (Signature)
May 21, 2024	Edward D. Klau	6125 Warner Drive Los Angeles, CA 90048	WI	Certified w/ Return Receipt (Signature)
May 21, 2024	Lisbeth L. Klau	4412 Vinton Avenue Culver City, CA 90232	WI	Certified w/ Return Receipt (Signature)
May 21, 2024	Patricia Ann Wolff	3450 S. Ocean Blvd, Unit 811 Palm Beach, FL 33480	WI	Certified w/ Return Receipt (Signature)
May 21, 2024	Spencer Beal Family Trust fbo Spencer Beal, Jr.	104 S. Pecos Street Midland, TX 79701	WI	Certified w/ Return Receipt (Signature)

May 21, 2024	Spencer Beal Family Trust fbo Kimberly Beal	104 S. Pecos Street Midland, TX 79701	WI	Certified w/ Return Receipt (Signature)
May 21, 2024	Spencer Beal Family Trust fbo Rebecca Beal	104 S. Pecos Street Midland, TX 79701	WI	Certified w/ Return Receipt (Signature)
May 21, 2024	Kelly Beal Family Trust fbo Robin Beal	104 S. Pecos Street Midland, TX 79701	WI	Certified w/ Return Receipt (Signature)
May 21, 2024	Kelly Beal Family Trust fbo Leigh Beal	104 S. Pecos Street Midland, TX 79701	WI	Certified w/ Return Receipt (Signature)
May 21, 2024	Kelly Beal Family Trust fbo Kelley Beal	104 S. Pecos Street Midland, TX 79701	WI	Certified w/ Return Receipt (Signature)
May 21, 2024	Roberta H. Brayer Family Trust dated 1/1/2007	Roberta H. Brayer, Trustee 55 River Front Drive, Unit 219 Manchester NH 03102	WI	Certified w/ Return Receipt (Signature)
May 21, 2024	Alexander E. Fisher Trust u/w/o Dora Fisher	Alexander Fisher, Trustee P. O. Box 277 Bridgewater, NJ 06752	WI	Certified w/ Return Receipt (Signature)
May 21, 2024	Ellen R. Harvey, Individually	14342 Sports Club Way Orlando, FL 32837	WI	Certified w/ Return Receipt (Signature)
May 21, 2024	Steven A. Ruskin, Individually	7 Doral Greens Drive W Rye Brook, NY 10573	WI	Certified w/ Return Receipt (Signature)
May 21, 2024	The Kathryn Patricia Beal GST Gift Trust	104 S. Pecos Street Midland, TX 79701	WI	Certified w/ Return Receipt (Signature)
May 21, 2024	The Cynthia Keleen Beal GST Gift Trust	104 S. Pecos Street Midland, TX 79701	WI	Certified w/ Return Receipt (Signature)
May 21, 2024	The Ashley Carruth Beal GST Gift Trust	104 S. Pecos Street Midland, TX 79701	WI	Certified w/ Return Receipt (Signature)
May 21, 2024	The Michael Adams Beal GST Gift Trust	104 S. Pecos Street Midland, TX 79701	WI	Certified w/ Return Receipt (Signature)
May 21, 2024	Ashley Beal LaFevers	104 S. Pecos Street Midland, TX 79701	WI	Certified w/ Return Receipt (Signature)
May 21, 2024	Trainer Partners, Ltd.	2925 Richmond Avenue, Suite 1200 Houston, Texas 77098	WI	Certified w/ Return Receipt (Signature)
May 21, 2024	Bullet Limited Liability Company	PO Box 1772 Hobbs, NM 88241	WI	Certified w/ Return Receipt (Signature)
May 21, 2024	Trust B u/w/o Julie S. Herkenhoff, deceased	PO Box 1217 Albuquerque, NM 87103	WI	Certified w/ Return Receipt (Signature)
May 21, 2024	Duran Properties, LLC	430 California Ave McFarland, CA 93250	WI	Certified w/ Return Receipt (Signature)
May 21, 2024	The Ralph E. McElvain, Jr. Trust dated 12/13/2007	5318 Cottonwood Club Circle Salt Lake City, UT 84117	WI	Certified w/ Return Receipt (Signature)
May 21, 2024	Peggy McElvain	14400 Russell St. Overland Park, KS 66223	WI	Certified w/ Return Receipt (Signature)

May 21, 2024	Heirs of Murrell J. Abbott & wife, Barbara Jane Abbott, both deceased	1923 W Bender Blvd Hobbs, NM 88240	WI	Certified w/ Return Receipt (Signature)
May 21, 2024	Budd Living Trust	1522 E Rio Mesa Trail Cottonwood, AZ 86326	WI	Certified w/ Return Receipt (Signature)
May 21, 2024	Nancy Fram Trust A	P. O. Box 563 Roswell, NM 88202-0563	WI	Certified w/ Return Receipt (Signature)
May 21, 2024	Nancy Fram	P. O. Box 563 Roswell, NM 88202-0563	WI	Certified w/ Return Receipt (Signature)
May 21, 2024	McElvain Oil Company, LP	P. O. Box 801888 Dallas, TX 75380	WI	Certified w/ Return Receipt (Signature)
May 21, 2024	Maybole, LLC	4005 Euclid Ave. Dallas, TX 75205	WI	Certified w/ Return Receipt (Signature)
May 21, 2024	Buckeye Energy Inc.	PO Box 2040 Granbury, TX 76048	WI	Certified w/ Return Receipt (Signature)
May 21, 2024	Nancy Gillis Sobeck	308 E. Garfield Street Del Rio, TX 78840	WI	Certified w/ Return Receipt (Signature)
May 21, 2024	MATCO 850, Ltd.	3300 North A Street, Bld. 4, Ste. 102 Midland, TX 79705	WI	Certified w/ Return Receipt (Signature)
May 21, 2024	David M. Trainer	9205 Highway 71 West Austin, TX 78736	WI	Certified w/ Return Receipt (Signature)
May 21, 2024	Kinnard Family Trust dated June 4, 1999	3314 E. Draper Circle Mesa, AZ 85213	WI	Certified w/ Return Receipt (Signature)
May 21, 2024	Cavalry Energy Partners, LLC	901 Main St., STE 5500 Dallas, TX 75202	WI	Certified w/ Return Receipt (Signature)
May 21, 2024	John R. Holloway (Life Estate)	1728 N. Sanders Street Helena, MT 59601	WI	Certified w/ Return Receipt (Signature)
May 21, 2024	Moser Revocable Trust, Charles E. Moser and Vicky J. Moser	1843 Los Lagos Cir. Lake Havasu City, AZ 86403	WI	Certified w/ Return Receipt (Signature)
May 21, 2024	Peggy Runyan	1289 W. Valley Road West Branch, MI 48661	WI	Certified w/ Return Receipt (Signature)
May 21, 2024	Brian Peter McGary 2017 Revocable Trust	Brian Peter McGary, Trustee P. O. Box 830308 Dallas, Texas, 75283-0308	WI	Certified w/ Return Receipt (Signature)
May 21, 2024	Mary Jane McGary Trust	Mary Jane McGary, Trustee, Bank of America, N.A., Agent P. O. Box 830308 Dallas, Texas, 75283-0308	WI	Certified w/ Return Receipt (Signature)
May 21, 2024	McGary Family Trust	Kelly McGary, Trustee P. O. Box 830308 Dallas, Texas, 75283-0308	WI	Certified w/ Return Receipt (Signature)

May 21, 2024	Jacqueline M. Withers Revocable Trust	Jacqueline M. Withers, Trustee 3429 Devonshire Way Palm Beach Gardens, Florida 33418-6881	WI	Certified w/ Return Receipt (Signature)
May 21, 2024	Whitaker Family Trust	Peggy I. Whitaker, Trustee 1001 W. Mesa Verde Hobbs, NM 88240	WI	Certified w/ Return Receipt (Signature)
May 21, 2024	Estate of Ronny J. Hissom, deceased	Keith Budd, Trustee of the Tamra Hissom Budd Trust 1616 South Voss Road, Ste 280 Houston, TX 77057	WI	Certified w/ Return Receipt (Signature)
May 21, 2024	Estate of Ronny J. Hissom, deceased	Robert Davis Hissom, Trustee of the Robert Davis Hissom Trust 1616 South Voss Road, Ste 280 Houston, TX 77057	WI	Certified w/ Return Receipt (Signature)
May 21, 2024	Estate of Ronny J. Hissom, deceased	Caroline Hissom Wallace, Trustee of the Caroline Hissom Wallace Trust 541 Lincoln Road Grosse Pointe, MI 48230	WI	Certified w/ Return Receipt (Signature)
May 21, 2024	Estate of Ronny J. Hissom, deceased	Julia A. Hissom, Trustee of the Julia A. Hissom Trust 1940 Fountainview Drive, Unit 141 Houston, TX 77057	WI	Certified w/ Return Receipt (Signature)
May 21, 2024	Estate of Ronny J. Hissom, deceased	Alexandra Carson Hissom, Trustee of the Alexandra Carson Hissom Trust 2084 North Ball Ave. Fayetteville, AR 72703	WI	Certified w/ Return Receipt (Signature)
May 21, 2024	All-Liberty Energy Co.	c/o Norma L. Thompson 11000 Anderson Mill Road #108 Austin, Texas 78750	WI	Certified w/ Return Receipt (Signature)
May 21, 2024	Estate of Patty Hill Holloway, deceased	John R. Holloway 10213 Rising Smoke Loop Austin, TX 78736	WI	Certified w/ Return Receipt (Signature)
May 21, 2024	Estate of Patty Hill Holloway, deceased	Vall Joe Hill 7212 South Brook Drive Austin, TX 78736	WI	Certified w/ Return Receipt (Signature)
May 21, 2024	Estate of Gerald Phillips, Deceased	Ellen Dietz Phillips 1326 Yucca Dr. Lovington, NM 88260	WI	Certified w/ Return Receipt (Signature)

May 21, 2024	Estate of Gerald Phillips, Deceased	Jerry Kent Phillips 903 Cauthen Ln. Alamogordo, NM 88130	WI	Certified w/ Return Receipt (Signature)
May 21, 2024	Estate of Gerald Phillips, Deceased	Connie Jean Jackson 105 Sylvester Dr. Elkins, WV 26241	WI	Certified w/ Return Receipt (Signature)
May 21, 2024	Estate of Gerald Phillips, Deceased	Taylor Jordan Phillips 6906 Fulton Ave. Lubbock, TX 79424	WI	Certified w/ Return Receipt (Signature)
May 21, 2024	Ann Kimbrough Irrevocable Trust Share of The Calvin and Ann Kimbrough Revocable Trust	C/O PlainsCapital Bank, Agent 3707 Camp Bowie Blvd. Ste 220 Fort Worth, TX 76107	WI	Certified w/ Return Receipt (Signature)
May 21, 2024	Franklin Mountian Energy 3, LLC	44 Cook Street, Suite 1000 Denver, CO 80206	WI	Certified w/ Return Receipt (Signature)
May 21, 2024	Kathleen A. Tsibulsky	3106 Elm Tree Ln. Raleigh, North Carolina 27614	ORRI	Certified w/ Return Receipt (Signature)
May 21, 2024	Michelle Blum	20 Bloomingdale Ave. Akron, New York 14001	ORRI	Certified w/ Return Receipt (Signature)
May 21, 2024	Christine A Kelly	10112 Claibourne Pl. Raleigh, North Carolina 27615	ORRI	Certified w/ Return Receipt (Signature)
May 21, 2024	The William Patrick Ashworth and Michelle Marie Ashworth Living Trust	9610 Stage Rd. Arkport, New York 14807	ORRI	Certified w/ Return Receipt (Signature)
May 21, 2024	Gregory Ashworth	33 George St. Wellsville, New York 14895	ORRI	Certified w/ Return Receipt (Signature)
May 21, 2024	John P. Ashworth	1577 Yankee Ln. Hornell, New York 14843	ORRI	Certified w/ Return Receipt (Signature)
May 21, 2024	Sharbro Energy, LLC	505 W. Main St. Artesia, New Mexico 88210	ORRI	Certified w/ Return Receipt (Signature)
May 21, 2024	EOG Resources, Inc.	PO Box 4362 Houston, Texas 77210	ORRI	Certified w/ Return Receipt (Signature)
May 21, 2024	The First National Bank, Trustee of the Mary Anne Berliner Foundation Established under Trust Agreement, dated February 1, 2000	PO Box Aa Artesia, New Mexico 88211	ORRI	Certified w/ Return Receipt (Signature)
May 21, 2024	HTI Resources, Inc.	2720 Gregory St. Savannah, Georgia 31404	ORRI	Certified w/ Return Receipt (Signature)
May 21, 2024	NationsBank of Texas, N.A., Trustee of Sabine Royalty Trust	2911 Turtle Creek Blvd., Ste. 850 Dallas, Texas 75219	ORRI	Certified w/ Return Receipt (Signature)
May 21, 2024	Braille Institute of America, Inc.	741 N. Vermont Ave. Los Angeles, California 90029	ORRI	Certified w/ Return Receipt (Signature)

May 21, 2024	Bank of America, N.A., Sole Trustee of the Selma E. Andrews Trust, for the benefit of Peggy Barrett	PO Box 830308 Dallas, Texas 75283	ORRI	Certified w/ Return Receipt (Signature)
May 21, 2024	Bank of America, N.A., Sole Trustee of the Selma E. Andrews Perpetual Charitable Trust	PO Box 830308 Dallas, Texas 75283	ORRI	Certified w/ Return Receipt (Signature)
May 21, 2024	T.H. McElvain Oil and Gas LLLP	1600 Stout Street Suite 500 Denver, Colorado 80202	ORRI	Certified w/ Return Receipt (Signature)
May 21, 2024	Avant Operating, LLC	1515 Wynkoop Street, Ste 700 Denver, Colorado 80202	ORRI	Certified w/ Return Receipt (Signature)
May 21, 2024	Brian Peter McGary 2017 Revocable Trust Brian Peter McGary, Trustee	Bank of America, N.A., Agent P.O. Box 830308 Dallas, Texas 75283-0308	ORRI	Certified w/ Return Receipt (Signature)
May 21, 2024	Mary Jane McGary Trust Mary Jane McGary, Trustee c/o Blue Barrel consulting	4925 Greenville Avenue, Suite 1110 Dallas, Texas 75206-4022	ORRI	Certified w/ Return Receipt (Signature)
May 21, 2024	McGary Family Trust Mary Jane McGary, Trustee c/o Blue Barrel consulting	4925 Greenville Avenue, Suite 1110 Dallas, Texas 75206-4022	ORRI	Certified w/ Return Receipt (Signature)
May 21, 2024	Whitney Hopkins as Successor Trustee of the Jacquelin M. Withers Revocable Trust	3429 Devonshire Way Palm Beach Gardens, Florida 33418	ORRI	Certified w/ Return Receipt (Signature)
May 21, 2024	McElvain Oil Company, LP	P.O. Box 801888 Dallas, Texas 75380	ORRI	Certified w/ Return Receipt (Signature)
May 21, 2024	Maybole, LLC	4005 Euclid Avenue Dallas, Texas 75205	ORRI	Certified w/ Return Receipt (Signature)
May 21, 2024	Community Minerals, LLC	2925 Richmond Avenue, Ste 1200 Houston, Texas 77098	ORRI	Certified w/ Return Receipt (Signature)
May 21, 2024	Ronald A. Janes as Independent Executor of the Estate David Trainer, deceased	615 Perry St. Marlin, Texas 76661	ORRI	Certified w/ Return Receipt (Signature)
May 21, 2024	Jane Riddle Lancaster	4952 Briarwood Pl. Dallas, Texas 75209	ORRI	Certified w/ Return Receipt (Signature)
May 21, 2024	Turner Stagner, LP	500 W. Illinois, Ste. 1100 Midland, Texas 79701	ORRI	Certified w/ Return Receipt (Signature)
May 21, 2024	Kelly Dion Coll	3096 Frandoras St. Oakley, California 94561	ORRI	Certified w/ Return Receipt (Signature)
May 21, 2024	Thomaston, LLC	1819 Denver West Dr., Ste. 260 Lakewood, Colorado 80401	ORRI	Certified w/ Return Receipt (Signature)

May 21, 2024	Kay W. Beck	2816 W. 67th Street Mission Hills Kansas, 66208	ORRI	Certified w/ Return Receipt (Signature)
May 21, 2024	Bruce G. Bumgarner	7320E Rose Lane Scottsdale, Arizona 85250	ORRI	Certified w/ Return Receipt (Signature)
May 21, 2024	Anne M. Wadill	7307 Rockwood Rd. Wichita, Kansas 67206	ORRI	Certified w/ Return Receipt (Signature)
May 21, 2024	Trustee of Diane Coston Trust	416 Viale Bond Street Roswell, NM 88201	ORRI	Certified w/ Return Receipt (Signature)
May 21, 2024	Douglas L Schaefer	PO Box 358 Roswell, NM 88203	ORRI	Certified w/ Return Receipt (Signature)
May 21, 2024	Dorothy Lou Martin	1407 Berrendo Rd. Roswell, NM 88201	ORRI	Certified w/ Return Receipt (Signature)
May 21, 2024	Joyce Zynda	4946 N Sherman Ave. Unit H Madison, Wisconsin 53704	ORRI	Certified w/ Return Receipt (Signature)
May 21, 2024	James D. Jones	2613 Coolidge Street Madison, Wisconsin 53704	ORRI	Certified w/ Return Receipt (Signature)
May 21, 2024	Trainer Partners, Ltd.	2925 Richmond Ave., Suite 1200 Houston, Texas 77098	ORRI	Certified w/ Return Receipt (Signature)
May 21, 2024	Sitio Permian, LLC	1401 Lawrence St., Suite 1750 Denver, Colorado 80202	ORRI	Certified w/ Return Receipt (Signature)
May 21, 2024	Donnie Michael and wife, Karen W. Michael	338 Wicker Way Fredericksburg, Texas 78624	ORRI	Certified w/ Return Receipt (Signature)
May 21, 2024	Post Oak Mavros II, LLC	34 S. Wyden Dr. Ste. 210 Houston, Texas 77056	ORRI	Certified w/ Return Receipt (Signature)
May 21, 2024	Sortida Resources, LLC	P. O. Box 50820 Midland, Texas 79710	ORRI	Certified w/ Return Receipt (Signature)
May 21, 2024	Oak Valley Minerals and Land, LP	P. O. Box 50820 Midland, Texas 79710	ORRI	Certified w/ Return Receipt (Signature)
May 21, 2024	Platform Energy IV, LLC	P. O. Box 2078 Abilene, Texas 79604	ORRI	Certified w/ Return Receipt (Signature)
May 21, 2024	Gary Wyvil Whitlow	P. O. Box 410 Hawkins, Texas 75765	ORRI	Certified w/ Return Receipt (Signature)
May 21, 2024	Linda Kay Whitlow	315 John Prince Blanco, Texas 78606	ORRI	Certified w/ Return Receipt (Signature)
May 21, 2024	Gayna Lea Whitlow Smith	13095 Fieldstone Loop Austin, Texas 78737	ORRI	Certified w/ Return Receipt (Signature)
May 21, 2024	Caroline Free Bagot	3310 Fairmount St., Apt 11a Dallas, Texas, 75201	ORRI	Certified w/ Return Receipt (Signature)
May 21, 2024	Mary Margery Free	1300 Eldorado Pkwy Apt 301 McKinney, Texas, 75069	ORRI	Certified w/ Return Receipt (Signature)

May 21, 2024	Casey Trust	Annette I. Casey, Trustee 4010 Dunkirk St. Midland, Texas 79707	ORRI	Certified w/ Return Receipt (Signature)
May 21, 2024	Marion Leone Spears, Life Tenant	P. O. Box 293384 Kerrville, Texas 78029	ORRI	Certified w/ Return Receipt (Signature)
May 21, 2024	John and Theresa Hillman Family Properties, LP	P. O. Box 50187 Midland, Texas 79710	ORRI	Certified w/ Return Receipt (Signature)
May 21, 2024	Iatan Royalty, LLC	P. O. Box 9065 Midland, Texas 79708	ORRI	Certified w/ Return Receipt (Signature)
May 21, 2024	Roca Exploration Ltd	P. O. Box 1981 Midland, Texas 79702-1981	ORRI	Certified w/ Return Receipt (Signature)
May 21, 2024	Nearburg Producing Company Employee Fund	3300 North A Street Bld #2, Ste. 120 Midland, Texas 79705	ORRI	Certified w/ Return Receipt (Signature)
May 21, 2024	Terri Jan Smith	302 W. 4th Street Hartford, AR 72938	ORRI	Certified w/ Return Receipt (Signature)
May 21, 2024	Conoco Phillips	PO Box 2197 Houston, TX 77252	Offset Operator	Certified w/ Return Receipt (Signature)
May 21, 2024	Seely Oil	815 W. 10th Street Fort Worth, TX 76102	Offset Operator	Certified w/ Return Receipt (Signature)
May 21, 2024	Raybaw Operating LLC	2626 Cole Avenue, Suite 300 Dallas, TX 75204	Offset Operator	Certified w/ Return Receipt (Signature)
May 21, 2024	Prima Exploration	250 Fillmore St., Suite 500 Denver, CO 80206	Offset Operator	Certified w/ Return Receipt (Signature)
May 21, 2024	Fasken Oil & Ranch	6101 Holiday Hill Rd Midland, TX 79707	Offset Operator	Certified w/ Return Receipt (Signature)
May 21, 2024	Seely Oil	815 W. 10th Street Fort Worth, TX 76102	Offset Operator	Certified w/ Return Receipt (Signature)
May 21, 2024	Permian Resources	300 N. Marienfeld St., Suite 1000 Midland, TX 79701	Offset Operator	Certified w/ Return Receipt (Signature)
May 21, 2024	EOG Resources Inc	PO Box 4362 Houston, TX 77210	Offset Lessee	Certified w/ Return Receipt (Signature)
May 21, 2024	TH McElvain Oil & Gas LLLP	1819 Denver West Dr., Suite 260 Lakewood, CO 80401	Offset Lessee	Certified w/ Return Receipt (Signature)
May 21, 2024	Jacqueline M Withers, Trustee	3429 Devonshire Way Palm Beach Gardens, FL 33418	Offset Lessee	Certified w/ Return Receipt (Signature)
May 21, 2024	Brian Peter McGary 2017 Revocable Trust	P. O. Box 830308 Dallas, Texas, 75283-0308	Offset Lessee	Certified w/ Return Receipt (Signature)
May 21, 2024	Kelly McGary, Trustee	P. O. Box 830308 Dallas, Texas, 75283-0308	Offset Lessee	Certified w/ Return Receipt (Signature)
May 21, 2024	Mary Jane McGary, Trustee	P. O. Box 830308 Dallas, Texas, 75283-0308	Offset Lessee	Certified w/ Return Receipt (Signature)

May 21, 2024	Bethol Corp	2415 1st National Building Dallas, TX 75202	Offset Lessee	Certified w/ Return Receipt (Signature)
May 21, 2024	ZPZ Delaware I LLC	2000 W. Sam Houston Pkwy S., Suite 200 Houston, TX 77042	Offset Lessee	Certified w/ Return Receipt (Signature)
May 21, 2024	Chisholm Energy Operating LLC	300 N. Marienfeld St., Suite 1000 Midland, TX 79701	Offset Lessee	Certified w/ Return Receipt (Signature)
May 21, 2024	Earthstone Permian LLC	300 N. Marienfeld St., Suite 1000 Midland, TX 79701	Offset Lessee	Certified w/ Return Receipt (Signature)
May 21, 2024	Seely Oil	815 W. 10th Street Fort Worth, TX 76102	Operator	Certified w/ Return Receipt (Signature)
May 21, 2024	Prima Exploration	250 Fillmore St., Suite 500 Denver, CI 80206	Operator	Certified w/ Return Receipt (Signature)
May 21, 2024	BTA Oil Producers	104 S. Pecos Midland, TX 79701	Operator	Certified w/ Return Receipt (Signature)
May 21, 2024	Roca Operating Inc	PO Box 1981 Midland, TX 79702	Operator	Certified w/ Return Receipt (Signature)
Wolfcamp 24543				
May 21, 2024	Baber Well Serving Company	PO Box 1772 Hobbs, NM 88241	WI	Certified w/ Return Receipt (Signature)
May 21, 2024	Earthstone Permian LLC	300 N. Marienfeld Street Suite 1000 Midland, TX 79701	WI	Certified w/ Return Receipt (Signature)
May 21, 2024	Bovina Limited Liability Company	PO Box 1772 Hobbs, NM 88241	WI	Certified w/ Return Receipt (Signature)
May 21, 2024	Kaiser-Francis Oil Company	PO Box 21468 Tulsa, OK 74121-1468	WI	Certified w/ Return Receipt (Signature)
May 21, 2024	Community Minerals, LLC	2925 Richmond Ave, Ste 1200 Houston, TX 77098	WI	Certified w/ Return Receipt (Signature)
May 21, 2024	Nearburg Exploration Company	PO Box 823085 Dallas, TX 75382-3085	WI	Certified w/ Return Receipt (Signature)
May 21, 2024	COG Operating LLC	600 W Illinois Ave Midland, TX 79701	WI	Certified w/ Return Receipt (Signature)
May 21, 2024	T.H. McElvain Oil & Gas LLLP	511 16th, Suite 700 Denver, Colorado 80202	WI	Certified w/ Return Receipt (Signature)
May 21, 2024	Caroline Hissom Wallace Trust, Caroline Hissom Wallace as Trustee	541 Lincoln Road Grosse Pointe, MI 48230	WI	Certified w/ Return Receipt (Signature)
May 21, 2024	Alexandra Carson Hissom Trust, Alexandra Carson Hissom Trustee	2084 North Ball Ave. Fayetteville, AR 72703	WI	Certified w/ Return Receipt (Signature)

May 21, 2024	Julia Ann Hissom Trust, Julia Ann Hissom as Trustee	1940 Fountainview Drive, Unit 141 Houston, TX 77057	WI	Certified w/ Return Receipt (Signature)
May 21, 2024	Robert Davis Hissom Trust, Robert Davis Hissom as Truatee	1616 South Voss Road, Ste 280 Houston, TX 77057	WI	Certified w/ Return Receipt (Signature)
May 21, 2024	MitchOil, LLC	17878 W 77th Street North Haskell, OK 74436	WI	Certified w/ Return Receipt (Signature)
May 21, 2024	Trainer Partners, Ltd.	2925 Richmond Avenue, Suite 1200 Houston, Texas 77098	WI	Certified w/ Return Receipt (Signature)
May 21, 2024	Bullet Limited Liability Company	PO Box 1772 Hobbs, NM 88241	WI	Certified w/ Return Receipt (Signature)
May 21, 2024	Trust B u/w/o Julie S. Herkenhoff, deceased	PO Box 1217 Albuquerque, NM 87103	WI	Certified w/ Return Receipt (Signature)
May 21, 2024	Duran Properties, LLC	430 California Ave McFarland, CA 93250	WI	Certified w/ Return Receipt (Signature)
May 21, 2024	The Ralph E. McElvain, Jr. Trust dated 12/13/2007	5318 Cottonwood Club Circle Salt Lake City, UT 84117	WI	Certified w/ Return Receipt (Signature)
May 21, 2024	Peggy McElvain	14400 Russell St. Overland Park, KS 66223	WI	Certified w/ Return Receipt (Signature)
May 21, 2024	Heirs of Murrell J. Abbott & wife, Barbara Jane Abbott, both deceased	1923 W Bender Blvd Hobbs, NM 88240	WI	Certified w/ Return Receipt (Signature)
May 21, 2024	Budd Living Trust	1522 E Rio Mesa Trail Cottonwood, AZ 86326	WI	Certified w/ Return Receipt (Signature)
May 21, 2024	Nancy Fram Trust A	P. O. Box 563 Roswell, NM 88202-0563	WI	Certified w/ Return Receipt (Signature)
May 21, 2024	Nancy Fram	P. O. Box 563 Roswell, NM 88202-0563	WI	Certified w/ Return Receipt (Signature)
May 21, 2024	McElvain Oil Company, LP	P. O. Box 801888 Dallas, TX 75380	WI	Certified w/ Return Receipt (Signature)
May 21, 2024	Maybole, LLC	4005 Euclid Ave. Dallas, TX 75205	WI	Certified w/ Return Receipt (Signature)
May 21, 2024	Brian Peter McGary 2017 Revocable Trust	Brian Peter McGary, Trustee P. O. Box 830308 Dallas, Texas, 75283-0308	WI	Certified w/ Return Receipt (Signature)
May 21, 2024	Mary Jane McGary Trust	Mary Jane McGary, Trustee, Bank of America, N.A., Agent P. O. Box 830308 Dallas, Texas, 75283-0308	WI	Certified w/ Return Receipt (Signature)
May 21, 2024	McGary Family Trust	Kelly McGary, Trustee P. O. Box 830308 Dallas, Texas, 75283-0308	WI	Certified w/ Return Receipt (Signature)

May 21, 2024	Jacqueline M. Withers Revocable Trust	Jacqueline M. Withers, Trustee 3429 Devonshire Way Palm Beach Gardens, Florida 33418-6881	WI	Certified w/ Return Receipt (Signature)
May 21, 2024	Franklin Mountian Energy 3, LLC	44 Cook Street, Suite 1000 Denver, CO 80206	WI	Certified w/ Return Receipt (Signature)
May 21, 2024	EOG Resources Inc.	Po Box 4362 Houston, TX 77210	WI	Certified w/ Return Receipt (Signature)
May 21, 2024	Kathleen A. Tsibulsky	3106 Elm Tree Ln. Raleigh, North Carolina 27614	ORRI	Certified w/ Return Receipt (Signature)
May 21, 2024	Michelle Blum	20 Bloomingdale Ave. Akron, New York 14001	ORRI	Certified w/ Return Receipt (Signature)
May 21, 2024	Christine A Kelly	10112 Claibourne Pl. Raleigh, North Carolina 27615	ORRI	Certified w/ Return Receipt (Signature)
May 21, 2024	The William Patrick Ashworth and Michelle Marie Ashworth Living Trust	9610 Stage Rd. Arkport, New York 14807	ORRI	Certified w/ Return Receipt (Signature)
May 21, 2024	Gregory Ashworth	33 George St. Wellsville, New York 14895	ORRI	Certified w/ Return Receipt (Signature)
May 21, 2024	John P. Ashworth	1577 Yankee Ln. Hornell, New York 14843	ORRI	Certified w/ Return Receipt (Signature)
May 21, 2024	Sharbro Energy, LLC	505 W. Main St. Artesia, New Mexico 88210	ORRI	Certified w/ Return Receipt (Signature)
May 21, 2024	EOG Resources, Inc.	PO Box 4362 Houston, Texas 77210	ORRI	Certified w/ Return Receipt (Signature)
May 21, 2024	The First National Bank, Trustee of the Mary Anne Berliner Foundation Established under Trust Agreement, dated February 1, 2000	PO Box Aa Artesia, New Mexico 88211	ORRI	Certified w/ Return Receipt (Signature)
May 21, 2024	HTI Resources, Inc.	2720 Gregory St. Savannah, Georgia 31404	ORRI	Certified w/ Return Receipt (Signature)
May 21, 2024	NationsBank of Texas, N.A., Trustee of Sabine Royalty Trust	2911 Turtle Creek Blvd., Ste. 850 Dallas, Texas 75219	ORRI	Certified w/ Return Receipt (Signature)
May 21, 2024	Braille Institute of America, Inc.	741 N. Vermont Ave. Los Angeles, California 90029	ORRI	Certified w/ Return Receipt (Signature)
May 21, 2024	Bank of America, N.A., Sole Trustee of the Selma E. Andrews Trust, for the benefit of Peggy Barrett	PO Box 830308 Dallas, Texas 75283	ORRI	Certified w/ Return Receipt (Signature)
May 21, 2024	Bank of America, N.A., Sole Trustee of the Selma E. Andrews Perpetual Charitable Trust	PO Box 830308 Dallas, Texas 75283	ORRI	Certified w/ Return Receipt (Signature)

May 21, 2024	Jane Riddle Lancaster	4952 Briarwood Pl. Dallas, Texas 75209	ORRI	Certified w/ Return Receipt (Signature)
May 21, 2024	Turner Stagner, LP	500 W. Illinois, Ste. 1100 Midland, Texas 79701	ORRI	Certified w/ Return Receipt (Signature)
May 21, 2024	Kelly Dion Coll	3096 Frandoras St. Oakley, California 94561	ORRI	Certified w/ Return Receipt (Signature)
May 21, 2024	Thomaston, LLC	1819 Denver West Dr., Ste. 260 Lakewood, Colorado 80401	ORRI	Certified w/ Return Receipt (Signature)
May 21, 2024	Kay W. Beck	2816 W. 67th Street Mission Hills Kansas, 66208	ORRI	Certified w/ Return Receipt (Signature)
May 21, 2024	Bruce G. Bumgarner	7320E Rose Lane Scottsdale, Arizona 85250	ORRI	Certified w/ Return Receipt (Signature)
May 21, 2024	Anne M. Wadill	7307 Rockwood Rd. Wichita, Kansas 67206	ORRI	Certified w/ Return Receipt (Signature)
May 21, 2024	Sitio Permian, LLC	1401 Lawrence St., Suite 1750 Denver, Colorado 80202	ORRI	Certified w/ Return Receipt (Signature)
May 21, 2024	Donnie Michael and wife, Karen W. Michael	338 Wicker Way Fredericksburg, Texas 78624	ORRI	Certified w/ Return Receipt (Signature)
May 21, 2024	Post Oak Mavros II, LLC	34 S. Wyden Dr. Ste. 210 Houston, Texas 77056	ORRI	Certified w/ Return Receipt (Signature)
May 21, 2024	Sortida Resources, LLC	P. O. Box 50820 Midland, Texas 79710	ORRI	Certified w/ Return Receipt (Signature)
May 21, 2024	Oak Valley Minerals and Land, LP	P. O. Box 50820 Midland, Texas 79710	ORRI	Certified w/ Return Receipt (Signature)
May 21, 2024	Platform Energy IV, LLC	P. O. Box 2078 Abilene, Texas 79604	ORRI	Certified w/ Return Receipt (Signature)
May 21, 2024	Gary Wyvil Whitlow	P. O. Box 410 Hawkins, Texas 75765	ORRI	Certified w/ Return Receipt (Signature)
May 21, 2024	Linda Kay Whitlow	315 John Prince Blanco, Texas 78606	ORRI	Certified w/ Return Receipt (Signature)
May 21, 2024	Gayna Lea Whitlow Smith	13095 Fieldstone Loop Austin, Texas 78737	ORRI	Certified w/ Return Receipt (Signature)
May 21, 2024	Caroline Free Bagot	3310 Fairmount St., Apt 11a Dallas, Texas, 75201	ORRI	Certified w/ Return Receipt (Signature)
May 21, 2024	Mary Margery Free	1300 Eldorado Pkwy Apt 301 McKinney, Texas, 75069	ORRI	Certified w/ Return Receipt (Signature)
May 21, 2024	Casey Trust	Annette I. Casey, Trustee 4010 Dunkirk St. Midland, Texas 79707	ORRI	Certified w/ Return Receipt (Signature)
May 21, 2024	Marion Leone Spears, Life Tenant	P. O. Box 293384 Kerrville, Texas 78029	ORRI	Certified w/ Return Receipt (Signature)

May 21, 2024	John and Theresa Hillman Family Properties, LP	P. O. Box 50187 Midland, Texas 79710	ORRI	Certified w/ Return Receipt (Signature)
May 21, 2024	Iatan Royalty, LLC	P. O. Box 9065 Midland, Texas 79708	ORRI	Certified w/ Return Receipt (Signature)
May 21, 2024	Roca Exploration Ltd	P. O. Box 1981 Midland, Texas 79702-1981	ORRI	Certified w/ Return Receipt (Signature)
May 21, 2024	Nearburg Producing Company Employee Fund	3300 North A Street Bld #2, Ste. 120 Midland, Texas 79705	ORRI	Certified w/ Return Receipt (Signature)
May 21, 2024	Conoco Phillips	PO Box 2197 Houston, TX 77252	Offset Operator	Certified w/ Return Receipt (Signature)
May 21, 2024	Seely Oil	815 W. 10th Street Fort Worth, TX 76102	Offset Operator	Certified w/ Return Receipt (Signature)
May 21, 2024	Raybaw Operating LLC	2626 Cole Avenue, Suite 300 Dallas, TX 75204	Offset Operator	Certified w/ Return Receipt (Signature)
May 21, 2024	Prima Exploration	250 Fillmore St., Suite 500 Denver, CO 80206	Offset Operator	Certified w/ Return Receipt (Signature)
May 21, 2024	Fasken Oil & Ranch	6101 Holiday Hill Rd Midland, TX 79707	Offset Operator	Certified w/ Return Receipt (Signature)
May 21, 2024	Seely Oil	815 W. 10th Street Fort Worth, TX 76102	Offset Operator	Certified w/ Return Receipt (Signature)
May 21, 2024	Permian Resources	300 N. Marienfeld St., Suite 1000 Midland, TX 79701	Offset Operator	Certified w/ Return Receipt (Signature)
May 21, 2024	EOG Resources Inc	PO Box 4362 Houston, TX 77210	Offset Lessee	Certified w/ Return Receipt (Signature)
May 21, 2024	TH McElvain Oil & Gas LLLP	1819 Denver West Dr., Suite 260 Lakewood, CO 80401	Offset Lessee	Certified w/ Return Receipt (Signature)
May 21, 2024	Jacqueline M Withers, Trustee	3429 Devonshire Way Palm Beach Gardens, FL 33418	Offset Lessee	Certified w/ Return Receipt (Signature)
May 21, 2024	Brian Peter McGary 2017 Revocable Trust	P. O. Box 830308 Dallas, Texas, 75283-0308	Offset Lessee	Certified w/ Return Receipt (Signature)
May 21, 2024	Kelly McGary, Trustee	P. O. Box 830308 Dallas, Texas, 75283-0308	Offset Lessee	Certified w/ Return Receipt (Signature)
May 21, 2024	Mary Jane McGary, Trustee	P. O. Box 830308 Dallas, Texas, 75283-0308	Offset Lessee	Certified w/ Return Receipt (Signature)
May 21, 2024	Bethol Corp	2415 1st National Building Dallas, TX 75202	Offset Lessee	Certified w/ Return Receipt (Signature)
May 21, 2024	ZPZ Delaware I LLC	2000 W. Sam Houston Pkwy S., Suite 200 Houston, TX 77042	Offset Lessee	Certified w/ Return Receipt (Signature)
May 21, 2024	Chisholm Energy Operating LLC	300 N. Marienfeld St., Suite 1000 Midland, TX 79701	Offset Lessee	Certified w/ Return Receipt (Signature)

May 21, 2024	Earthstone Permian LLC	300 N. Marienfeld St., Suite 1000 Midland, TX 79701	Offset Lessee	Certified w/ Return Receipt (Signature)
May 21, 2024	Seely Oil	815 W. 10th Street Fort Worth, TX 76102	Operator	Certified w/ Return Receipt (Signature)
May 21, 2024	Prima Exploration	250 Fillmore St., Suite 500 Denver, CO 80206	Operator	Certified w/ Return Receipt (Signature)
May 21, 2024	BTA Oil Producers	104 S. Pecos Midland, TX 79701	Operator	Certified w/ Return Receipt (Signature)
May 21, 2024	Roca Operating Inc	PO Box 1981 Midland, TX 79702	Operator	Certified w/ Return Receipt (Signature)

SENDER: COMPLETE THIS SECTION

Complete items 1, 2, and 3.
 Print your name and address on the reverse so that we can return the card to you.
 Attach this card to the back of the mailpiece, or on the front if space permits.

Article Addressed to:

1809-06 B and W
 Jane McGary, Trustee
 P. O. Box 830308
 Dallas, Texas, 75283-0308

9590 9402 8686 3310 9434 09

Article Number (Transfer from service label)
 9589 0710 5270 0949 9845 36

PS Form 3811, July 2020 PSN 7530-02-000-9053 Domestic Return Receipt

COMPLETE THIS SECTION ON DELIVERY

A. Signature
 X  Agent Addressee

B. Received by (Printed Name) C. Date of Delivery
 5/28/24

D. Is delivery address different from item 1? Yes
 If YES, enter delivery address below: No

3. Service Type Priority Mail Express®
 Adult Signature Registered Mail™
 Adult Signature Restricted Delivery Registered Mail Restricted Delivery
 Certified Mail® Signature Confirmation™
 Certified Mail Restricted Delivery Signature Confirmation Restricted Delivery
 Collect on Delivery Signature Confirmation Restricted Delivery
 Collect on Delivery Restricted Delivery Restricted Delivery

Article Number (Transfer from service label)
 9589 0710 5270 0949 9845 36

SENDER: COMPLETE THIS SECTION

Complete items 1, 2, and 3.
 Print your name and address on the reverse so that we can return the card to you.
 Attach this card to the back of the mailpiece, or on the front if space permits.

Article Addressed to:

1809-06 B and W
 McGary Family Trust
 Kelly McGary, Trustee
 P. O. Box 830308
 Dallas, Texas, 75283-0308

9590 9402 8686 3310 9427 16

Article Number (Transfer from service label)
 9589 0710 5270 0949 9844 99

PS Form 3811, July 2020 PSN 7530-02-000-9053 Domestic Return Receipt

COMPLETE THIS SECTION ON DELIVERY

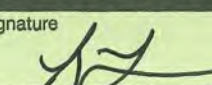
A. Signature
 X  Agent Addressee

B. Received by (Printed Name) C. Date of Delivery
 5-28-24

D. Is delivery address different from item 1? Yes
 If YES, enter delivery address below: No

3. Service Type Priority Mail Express®
 Adult Signature Registered Mail™
 Adult Signature Restricted Delivery Registered Mail Restricted Delivery
 Certified Mail® Signature Confirmation™
 Certified Mail Restricted Delivery Signature Confirmation Restricted Delivery
 Collect on Delivery Signature Confirmation Restricted Delivery
 Collect on Delivery Restricted Delivery Restricted Delivery

Article Number (Transfer from service label)
 9589 0710 5270 0949 9844 99

SENDER: COMPLETE THIS SECTION

Complete items 1, 2, and 3.
 Print your name and address on the reverse so that we can return the card to you.
 Attach this card to the back of the mailpiece, or on the front if space permits.

Article Addressed to:

1809-06 B and W
 Bank of America, N.A., Sole Trustee of the Selma E. Andrews Trust, for the benefit of Peggy Barrett
 PO Box 830308
 Dallas, Texas 75283

9590 9402 8686 3310 9499 51

Article Number (Transfer from service label)
 9589 0710 5270 0949 9771 25

PS Form 3811, July 2020 PSN 7530-02-000-9053 Domestic Return Receipt

COMPLETE THIS SECTION ON DELIVERY

A. Signature
 X  Agent Addressee

B. Received by (Printed Name) C. Date of Delivery
 5-28-24

D. Is delivery address different from item 1? Yes
 If YES, enter delivery address below: No

3. Service Type Priority Mail Express®
 Adult Signature Registered Mail™
 Adult Signature Restricted Delivery Registered Mail Restricted Delivery
 Certified Mail® Signature Confirmation™
 Certified Mail Restricted Delivery Signature Confirmation Restricted Delivery
 Collect on Delivery Signature Confirmation Restricted Delivery
 Collect on Delivery Restricted Delivery Restricted Delivery

Article Number (Transfer from service label)
 9589 0710 5270 0949 9771 25

SENDER: COMPLETE THIS SECTION

Complete items 1, 2, and 3.
 Print your name and address on the reverse so that we can return the card to you.
 Attach this card to the back of the mailpiece, or on the front if space permits.

Article Addressed to:

1809-06 B and W
 Brian Peter McGary 2017 Revocable Trust
 Brian Peter McGary, Trustee
 P. O. Box 830308
 Dallas, Texas, 75283-0308

9590 9402 8686 3310 9498 76

Article Number (Transfer from service label)
 9589 0710 5270 0949 9770 88

PS Form 3811, July 2020 PSN 7530-02-000-9053 Domestic Return Receipt

COMPLETE THIS SECTION ON DELIVERY

A. Signature
 X  Agent Addressee

B. Received by (Printed Name) C. Date of Delivery
 5-28-24

D. Is delivery address different from item 1? Yes
 If YES, enter delivery address below: No

3. Service Type Priority Mail Express®
 Adult Signature Registered Mail™
 Adult Signature Restricted Delivery Registered Mail Restricted Delivery
 Certified Mail® Signature Confirmation™
 Certified Mail Restricted Delivery Signature Confirmation Restricted Delivery
 Collect on Delivery Signature Confirmation Restricted Delivery
 Collect on Delivery Restricted Delivery Restricted Delivery

Article Number (Transfer from service label)
 9589 0710 5270 0949 9770 88

SENDER: COMPLETE THIS SECTION

Complete items 1, 2, and 3.
 Print your name and address on the reverse so that we can return the card to you.
 Attach this card to the back of the mailpiece, or on the front if space permits.

Article Addressed to:

1809-06 B and W
 Nearburg Exploration Company
 PO Box 823085
 Dallas, TX 75382-3085

9590 9402 8686 3310 9434 30

Article Number (Transfer from service label)
 9589 0710 5270 0949 9772 48

PS Form 3811, July 2020 PSN 7530-02-000-9053 Domestic Return Receipt

COMPLETE THIS SECTION ON DELIVERY

A. Signature
 X  Agent Addressee

B. Received by (Printed Name) C. Date of Delivery
 5/28/24

D. Is delivery address different from item 1? Yes
 If YES, enter delivery address below: No

3. Service Type Priority Mail Express®
 Adult Signature Registered Mail™
 Adult Signature Restricted Delivery Registered Mail Restricted Delivery
 Certified Mail® Signature Confirmation™
 Certified Mail Restricted Delivery Signature Confirmation Restricted Delivery
 Collect on Delivery Signature Confirmation Restricted Delivery
 Collect on Delivery Restricted Delivery Restricted Delivery

Article Number (Transfer from service label)
 9589 0710 5270 0949 9772 48

SENDER: COMPLETE THIS SECTION

Complete items 1, 2, and 3.
 Print your name and address on the reverse so that we can return the card to you.
 Attach this card to the back of the mailpiece, or on the front if space permits.

Article Addressed to:

1809-06 B and W
 John and Theresa Hillman Family Properties, LP
 P. O. Box 50187
 Midland, Texas 79710

9590 9402 8686 3310 9426 00

Article Number (Transfer from service label)
 9589 0710 5270 0949 9846 42

PS Form 3811, July 2020 PSN 7530-02-000-9053 Domestic Return Receipt

COMPLETE THIS SECTION ON DELIVERY

A. Signature
 X  Agent Addressee

B. Received by (Printed Name) C. Date of Delivery
 Candice Copeland 5/19/24

D. Is delivery address different from item 1? Yes
 If YES, enter delivery address below: No

3. Service Type Priority Mail Express®
 Adult Signature Registered Mail™
 Adult Signature Restricted Delivery Registered Mail Restricted Delivery
 Certified Mail® Signature Confirmation™
 Certified Mail Restricted Delivery Signature Confirmation Restricted Delivery
 Collect on Delivery Signature Confirmation Restricted Delivery
 Collect on Delivery Restricted Delivery Restricted Delivery

Article Number (Transfer from service label)
 9589 0710 5270 0949 9846 42

Received by OED: 7/9/2024 4:11:17 PM
 Page 162 of 200

SENDER: COMPLETE THIS SECTION

Complete items 1, 2, and 3.
 Print your name and address on the reverse so that we can return the card to you.
 Attach this card to the back of the mailpiece, or on the front if space permits.

Article Addressed to:

1809-06 B and W
 Ke McGary, Trustee
 P. O. Box 830308
 Dallas, Texas, 75283-0308

Article Number (Transfer from service label)
 9589 0710 5270 0949 9845 74

PS Form 3811, July 2020 PSN 7530-02-000-9053

COMPLETE THIS SECTION ON DELIVERY

A. Signature
 X *[Signature]* Agent Addressee

B. Received by (Printed Name) C. Date of Delivery
 5/28/24

D. Is delivery address different from item 1? Yes
 If YES, enter delivery address below: No

3. Service Type
 Adult Signature Priority Mail Express®
 Adult Signature Restricted Delivery Registered Mail™
 Certified Mail® Registered Mail Restricted Delivery
 Certified Mail Restricted Delivery Signature Confirmation™
 Collect on Delivery Signature Confirmation Restricted Delivery
 Collect on Delivery Restricted Delivery Restricted Delivery
 Insured Mail Registered Mail Restricted Delivery

Domestic Return Receipt

SENDER: COMPLETE THIS SECTION

Complete items 1, 2, and 3.
 Print your name and address on the reverse so that we can return the card to you.
 Attach this card to the back of the mailpiece, or on the front if space permits.

Article Addressed to:

1809-06 B and W
 Bank of America, N.A., Sole Trustee of the Selma E. Andrews Perpetual Charitable Trust
 PO Box 830308
 Dallas, Texas 75283

Article Number (Transfer from service label)
 9589 0710 5270 0949 9771 32

PS Form 3811, July 2020 PSN 7530-02-000-9053

COMPLETE THIS SECTION ON DELIVERY

A. Signature
 X *[Signature]* Agent Addressee

B. Received by (Printed Name) C. Date of Delivery
 5-28-24

D. Is delivery address different from item 1? Yes
 If YES, enter delivery address below: No

3. Service Type
 Adult Signature Priority Mail Express®
 Adult Signature Restricted Delivery Registered Mail™
 Certified Mail® Registered Mail Restricted Delivery
 Certified Mail Restricted Delivery Signature Confirmation™
 Collect on Delivery Signature Confirmation Restricted Delivery
 Collect on Delivery Restricted Delivery Restricted Delivery

Domestic Return Receipt

SENDER: COMPLETE THIS SECTION

Complete items 1, 2, and 3.
 Print your name and address on the reverse so that we can return the card to you.
 Attach this card to the back of the mailpiece, or on the front if space permits.

Article Addressed to:

1809-06 B and W
 Nearburg Producing Company Employee Fund
 3300 North A Street Bld #2, Ste. 120
 Midland, Texas 79705

Article Number (Transfer from service label)
 9589 0710 5270 0949 9772 31

PS Form 3811, July 2020 PSN 7530-02-000-9053

COMPLETE THIS SECTION ON DELIVERY

A. Signature
 X *[Signature]* Agent Addressee

B. Received by (Printed Name) C. Date of Delivery
 6/12/24

D. Is delivery address different from item 1? Yes
 If YES, enter delivery address below: No

3. Service Type
 Adult Signature Priority Mail Express®
 Adult Signature Restricted Delivery Registered Mail™
 Certified Mail® Registered Mail Restricted Delivery
 Certified Mail Restricted Delivery Signature Confirmation™
 Collect on Delivery Signature Confirmation Restricted Delivery
 Collect on Delivery Restricted Delivery Restricted Delivery
 Insured Mail Registered Mail Restricted Delivery

Domestic Return Receipt

SENDER: COMPLETE THIS SECTION

Complete items 1, 2, and 3.
 Print your name and address on the reverse so that we can return the card to you.
 Attach this card to the back of the mailpiece, or on the front if space permits.

Article Addressed to:

1809-06 B and W
 Iatan Royalty, LLC
 P. O. Box 9065
 Midland, Texas 79708

Article Number (Transfer from service label)
 9589 0710 5270 0949 9759 47

PS Form 3811, July 2020 PSN 7530-02-000-9053

COMPLETE THIS SECTION ON DELIVERY

A. Signature
 X *[Signature]* Agent Addressee

B. Received by (Printed Name) C. Date of Delivery
 6/12/24

D. Is delivery address different from item 1? Yes
 If YES, enter delivery address below: No

3. Service Type
 Adult Signature Priority Mail Express®
 Adult Signature Restricted Delivery Registered Mail™
 Certified Mail® Registered Mail Restricted Delivery
 Certified Mail Restricted Delivery Signature Confirmation™
 Collect on Delivery Signature Confirmation Restricted Delivery
 Collect on Delivery Restricted Delivery Restricted Delivery

Domestic Return Receipt

SENDER: COMPLETE THIS SECTION

Complete items 1, 2, and 3.
 Print your name and address on the reverse so that we can return the card to you.
 Attach this card to the back of the mailpiece, or on the front if space permits.

Article Addressed to:

1809-06 B and W
 Linda Kay Whitlow
 15 John Prince
 Blanco, Texas 78606

Article Number (Transfer from service label)
 9589 0710 5270 0949 9845 67

PS Form 3811, July 2020 PSN 7530-02-000-9053

COMPLETE THIS SECTION ON DELIVERY

A. Signature
 X *[Signature]* Agent Addressee

B. Received by (Printed Name) C. Date of Delivery
 KAREN C. DYE 6-24-24

D. Is delivery address different from item 1? Yes
 If YES, enter delivery address below: No

3. Service Type
 Adult Signature Priority Mail Express®
 Adult Signature Restricted Delivery Registered Mail™
 Certified Mail® Registered Mail Restricted Delivery
 Certified Mail Restricted Delivery Signature Confirmation™
 Collect on Delivery Signature Confirmation Restricted Delivery
 Collect on Delivery Restricted Delivery Restricted Delivery

Domestic Return Receipt

SENDER: COMPLETE THIS SECTION

Complete items 1, 2, and 3.
 Print your name and address on the reverse so that we can return the card to you.
 Attach this card to the back of the mailpiece, or on the front if space permits.

Article Addressed to:

1809-06 B and W
 Mary Jane McGary Trust
 Mary Jane McGary, Trustee, Bank of America, N.A., Agent
 P. O. Box 830308
 Dallas, Texas, 75283-0308

Article Number (Transfer from service label)
 9589 0710 5270 0949 9845 43

PS Form 3811, July 2020 PSN 7530-02-000-9053

COMPLETE THIS SECTION ON DELIVERY

A. Signature
 X *[Signature]* Agent Addressee

B. Received by (Printed Name) C. Date of Delivery
 5-28-24

D. Is delivery address different from item 1? Yes
 If YES, enter delivery address below: No

3. Service Type
 Adult Signature Priority Mail Express®
 Adult Signature Restricted Delivery Registered Mail™
 Certified Mail® Registered Mail Restricted Delivery
 Certified Mail Restricted Delivery Signature Confirmation™
 Collect on Delivery Signature Confirmation Restricted Delivery
 Collect on Delivery Restricted Delivery Restricted Delivery

Domestic Return Receipt

Received by USPS: 7/30/24 11:32:25 AM

Received by USPS: 7/9/2024 4:11:17 PM

Page 163 of 270

SENDER: COMPLETE THIS SECTION

Complete items 1, 2, and 3.
 Print your name and address on the reverse so that we can return the card to you.
 Attach this card to the back of the mailpiece, or on the front if space permits.

1. Article Addressed to:

1809-06 B and W
 John P. Ashworth
 177 Yankee Ln.
 Hamden, New York 14843

2. Article Number (Transfer from service label)
 9589 0710 5270 0949 9846 35

PS Form 3811, July 2020 PSN 7530-02-000-9053

COMPLETE THIS SECTION ON DELIVERY

A. Signature Agent Addressee
 B. Received by (Printed Name) C. Date of Delivery
 John P. Ashworth 5-25-24
 D. Is delivery address different from item 1? Yes No
 If YES, enter delivery address below:

3. Service Type Priority Mail Express®
 Adult Signature Registered Mail™
 Adult Signature Restricted Delivery Registered Mail Restricted Delivery
 Certified Mail® Signature Confirmation™
 Certified Mail Restricted Delivery Signature Confirmation Restricted Delivery
 Collect on Delivery Signature Confirmation Restricted Delivery
 Collect on Delivery Restricted Delivery

2. Article Number (Transfer from service label)
 9589 0710 5270 0949 9761 04

PS Form 3811, July 2020 PSN 7530-02-000-9053

SENDER: COMPLETE THIS SECTION

Complete items 1, 2, and 3.
 Print your name and address on the reverse so that we can return the card to you.
 Attach this card to the back of the mailpiece, or on the front if space permits.

1. Article Addressed to:

1809-06 B and W
 Chisholm Energy Operating LLC
 300 N. Marienfeld St., Suite 1000
 Midland, TX 79701

2. Article Number (Transfer from service label)
 9589 0710 5270 0949 9761 04

PS Form 3811, July 2020 PSN 7530-02-000-9053

COMPLETE THIS SECTION ON DELIVERY

A. Signature Agent Addressee
 B. Received by (Printed Name) C. Date of Delivery
 E. Kalisch 5/28/24
 D. Is delivery address different from item 1? Yes No
 If YES, enter delivery address below:

3. Service Type Priority Mail Express®
 Adult Signature Registered Mail™
 Adult Signature Restricted Delivery Registered Mail Restricted Delivery
 Certified Mail® Signature Confirmation™
 Certified Mail Restricted Delivery Signature Confirmation Restricted Delivery
 Collect on Delivery Signature Confirmation Restricted Delivery
 Collect on Delivery Restricted Delivery

2. Article Number (Transfer from service label)
 9589 0710 5270 0949 9761 04

PS Form 3811, July 2020 PSN 7530-02-000-9053

SENDER: COMPLETE THIS SECTION

Complete items 1, 2, and 3.
 Print your name and address on the reverse so that we can return the card to you.
 Attach this card to the back of the mailpiece, or on the front if space permits.

1. Article Addressed to:

1809-06 B and W
 The William Patrick Ashworth and Michelle Marie Ashworth Living Trust
 9610 Stage Rd.
 Arkport, New York 14807

2. Article Number (Transfer from service label)
 9589 0710 5270 0949 9774 08

PS Form 3811, July 2020 PSN 7530-02-000-9053

COMPLETE THIS SECTION ON DELIVERY

A. Signature Agent Addressee
 B. Received by (Printed Name) C. Date of Delivery
 W.P. Ashworth 5.25.24
 D. Is delivery address different from item 1? Yes No
 If YES, enter delivery address below:

3. Service Type Priority Mail Express®
 Adult Signature Registered Mail™
 Adult Signature Restricted Delivery Registered Mail Restricted Delivery
 Certified Mail® Signature Confirmation™
 Certified Mail Restricted Delivery Signature Confirmation Restricted Delivery
 Collect on Delivery Signature Confirmation Restricted Delivery
 Collect on Delivery Restricted Delivery

2. Article Number (Transfer from service label)
 9589 0710 5270 0949 9774 08

PS Form 3811, July 2020 PSN 7530-02-000-9053

SENDER: COMPLETE THIS SECTION

Complete items 1, 2, and 3.
 Print your name and address on the reverse so that we can return the card to you.
 Attach this card to the back of the mailpiece, or on the front if space permits.

1. Article Addressed to:

1809-06 B and W
 Gary Wyvil Whitlow
 P. O. Box 410
 Hawkins, Texas 75765

2. Article Number (Transfer from service label)
 9589 0710 5270 0949 9759 92

PS Form 3811, July 2020 PSN 7530-02-000-9053

COMPLETE THIS SECTION ON DELIVERY

A. Signature Agent Addressee
 B. Received by (Printed Name) C. Date of Delivery
 Gary Whitlow
 D. Is delivery address different from item 1? Yes No
 If YES, enter delivery address below:

3. Service Type Priority Mail Express®
 Adult Signature Registered Mail™
 Adult Signature Restricted Delivery Registered Mail Restricted Delivery
 Certified Mail® Signature Confirmation™
 Certified Mail Restricted Delivery Signature Confirmation Restricted Delivery
 Collect on Delivery Signature Confirmation Restricted Delivery
 Collect on Delivery Restricted Delivery

2. Article Number (Transfer from service label)
 9589 0710 5270 0949 9759 92

PS Form 3811, July 2020 PSN 7530-02-000-9053

SENDER: COMPLETE THIS SECTION

Complete items 1, 2, and 3.
 Print your name and address on the reverse so that we can return the card to you.
 Attach this card to the back of the mailpiece, or on the front if space permits.

1. Article Addressed to:

1809-06 B and W
 Thomaston, LLC
 1819 Denver West Dr., Ste. 260
 Lakewood, Colorado 80401

2. Article Number (Transfer from service label)
 9589 0710 5270 0949 9773 92

PS Form 3811, July 2020 PSN 7530-02-000-9053

COMPLETE THIS SECTION ON DELIVERY

A. Signature Agent Addressee
 B. Received by (Printed Name) C. Date of Delivery
 T.H. McElvain
 D. Is delivery address different from item 1? Yes No
 If YES, enter delivery address below:

3. Service Type Priority Mail Express®
 Adult Signature Registered Mail™
 Adult Signature Restricted Delivery Registered Mail Restricted Delivery
 Certified Mail® Signature Confirmation™
 Certified Mail Restricted Delivery Signature Confirmation Restricted Delivery
 Collect on Delivery Signature Confirmation Restricted Delivery
 Collect on Delivery Restricted Delivery

2. Article Number (Transfer from service label)
 9589 0710 5270 0949 9774 39

PS Form 3811, July 2020 PSN 7530-02-000-9053

SENDER: COMPLETE THIS SECTION

Complete items 1, 2, and 3.
 Print your name and address on the reverse so that we can return the card to you.
 Attach this card to the back of the mailpiece, or on the front if space permits.

1. Article Addressed to:

1809-06 B and W
 TH McElvain Oil & Gas LLLP
 1819 Denver West Dr., Suite 260
 Lakewood, CO 80401

2. Article Number (Transfer from service label)
 9589 0710 5270 0949 9774 39

PS Form 3811, July 2020 PSN 7530-02-000-9053

COMPLETE THIS SECTION ON DELIVERY

A. Signature Agent Addressee
 B. Received by (Printed Name) C. Date of Delivery
 T.H. McElvain
 D. Is delivery address different from item 1? Yes No
 If YES, enter delivery address below:

3. Service Type Priority Mail Express®
 Adult Signature Registered Mail™
 Adult Signature Restricted Delivery Registered Mail Restricted Delivery
 Certified Mail® Signature Confirmation™
 Certified Mail Restricted Delivery Signature Confirmation Restricted Delivery
 Collect on Delivery Signature Confirmation Restricted Delivery
 Collect on Delivery Restricted Delivery

2. Article Number (Transfer from service label)
 9589 0710 5270 0949 9774 39

PS Form 3811, July 2020 PSN 7530-02-000-9053

SENDER: COMPLETE THIS SECTION

Complete items 1, 2, and 3.
 Print your name and address on the reverse so that we can return the card to you.
 Attach this card to the back of the mailpiece, or on the front if space permits.

1. Article Addressed to:

1809-06 B and W
 ECR Resources, Inc.
 P.O. Box 4362
 Houston, Texas 77210

2. Article Number (Transfer from service label)

9589 0710 5270 0949 9760 29

PS Form 3811, July 2020 PSN 7530-02-000-9053

COMPLETE THIS SECTION ON DELIVERY

A. Signature Agent Addressee

B. Received by (Printed Name) Date of Delivery

M. Orlas 5/29/24

D. Is delivery address different from item 1? Yes
 If YES, enter delivery address below: No

3. Service Type Priority Mail Express® Registered Mail™
 Adult Signature Registered Mail Restricted Delivery
 Adult Signature Restricted Delivery Registered Mail Restricted Delivery
 Certified Mail® Signature Confirmation™
 Certified Mail Restricted Delivery Signature Confirmation Restricted Delivery
 Collect on Delivery Signature Confirmation Restricted Delivery
 Collect on Delivery Restricted Delivery Restricted Delivery

Domestic Return Receipt

SENDER: COMPLETE THIS SECTION

Complete items 1, 2, and 3.
 Print your name and address on the reverse so that we can return the card to you.
 Attach this card to the back of the mailpiece, or on the front if space permits.

1. Article Addressed to:

1809-06 B and W
 MitchOil, LLC
 17878 W 77th Street
 North Haskell, OK 74436

2. Article Number (Transfer from service label)

9589 0710 5270 0949 9772 86

PS Form 3811, July 2020 PSN 7530-02-000-9053

COMPLETE THIS SECTION ON DELIVERY

A. Signature Agent Addressee

B. Received by (Printed Name) Date of Delivery

D. Is delivery address different from item 1? Yes
 If YES, enter delivery address below: No

3. Service Type Priority Mail Express® Registered Mail™
 Adult Signature Registered Mail Restricted Delivery
 Adult Signature Restricted Delivery Registered Mail Restricted Delivery
 Certified Mail® Signature Confirmation™
 Certified Mail Restricted Delivery Signature Confirmation Restricted Delivery
 Collect on Delivery Signature Confirmation Restricted Delivery
 Collect on Delivery Restricted Delivery Restricted Delivery

Domestic Return Receipt

SENDER: COMPLETE THIS SECTION

Complete items 1, 2, and 3.
 Print your name and address on the reverse so that we can return the card to you.
 Attach this card to the back of the mailpiece, or on the front if space permits.

1. Article Addressed to:

1809-06 B and W
 Trainer Partners, Ltd.
 2925 Richmond Avenue, Suite 1200
 Houston, Texas 77098

2. Article Number (Transfer from service label)

9589 0710 5270 0949 9773 85

PS Form 3811, July 2020 PSN 7530-02-000-9053

COMPLETE THIS SECTION ON DELIVERY

A. Signature Agent Addressee

B. Received by (Printed Name) Date of Delivery

Danyelle Talley 5/29/24

D. Is delivery address different from item 1? Yes
 If YES, enter delivery address below: No

3. Service Type Priority Mail Express® Registered Mail™
 Adult Signature Registered Mail Restricted Delivery
 Adult Signature Restricted Delivery Registered Mail Restricted Delivery
 Certified Mail® Signature Confirmation™
 Certified Mail Restricted Delivery Signature Confirmation Restricted Delivery
 Collect on Delivery Signature Confirmation Restricted Delivery
 Collect on Delivery Restricted Delivery Restricted Delivery

Domestic Return Receipt

SENDER: COMPLETE THIS SECTION

Complete items 1, 2, and 3.
 Print your name and address on the reverse so that we can return the card to you.
 Attach this card to the back of the mailpiece, or on the front if space permits.

1. Article Addressed to:

1809-06 B and W
 Prima Exploration
 250 Fillmore St., Suite 500
 Denver, CO 80206

2. Article Number (Transfer from service label)

9589 0710 5270 0949 9771 70

PS Form 3811, July 2020 PSN 7530-02-000-9053

COMPLETE THIS SECTION ON DELIVERY

A. Signature Agent Addressee

B. Received by (Printed Name) Date of Delivery

D. Is delivery address different from item 1? Yes
 If YES, enter delivery address below: No

3. Service Type Priority Mail Express® Registered Mail™
 Adult Signature Registered Mail Restricted Delivery
 Adult Signature Restricted Delivery Registered Mail Restricted Delivery
 Certified Mail® Signature Confirmation™
 Certified Mail Restricted Delivery Signature Confirmation Restricted Delivery
 Collect on Delivery Signature Confirmation Restricted Delivery
 Collect on Delivery Restricted Delivery Restricted Delivery

Stamp: DENVER CO 80206 MAY 23 2024

Domestic Return Receipt

SENDER: COMPLETE THIS SECTION

Complete items 1, 2, and 3.
 Print your name and address on the reverse so that we can return the card to you.
 Attach this card to the back of the mailpiece, or on the front if space permits.

1. Article Addressed to:

1809-06 B and W
 Oak Valley Minerals and Land, LP
 P. O. Box 50820
 Midland, Texas 79710

2. Article Number (Transfer from service label)

9589 0710 5270 0949 9772 24

PS Form 3811, July 2020 PSN 7530-02-000-9053

COMPLETE THIS SECTION ON DELIVERY

A. Signature Agent Addressee

B. Received by (Printed Name) Date of Delivery

C. Date of Delivery 5/31/24

D. Is delivery address different from item 1? Yes
 If YES, enter delivery address below: No

3. Service Type Priority Mail Express® Registered Mail™
 Adult Signature Registered Mail Restricted Delivery
 Adult Signature Restricted Delivery Registered Mail Restricted Delivery
 Certified Mail® Signature Confirmation™
 Certified Mail Restricted Delivery Signature Confirmation Restricted Delivery
 Collect on Delivery Signature Confirmation Restricted Delivery
 Collect on Delivery Restricted Delivery Restricted Delivery

Domestic Return Receipt

SENDER: COMPLETE THIS SECTION

Complete items 1, 2, and 3.
 Print your name and address on the reverse so that we can return the card to you.
 Attach this card to the back of the mailpiece, or on the front if space permits.

1. Article Addressed to:

1809-06 B and W
 Nancy Fram
 P. O. Box 563
 Roswell, NM 88202-0563

2. Article Number (Transfer from service label)

9589 0710 5270 0949 9772 79

PS Form 3811, July 2020 PSN 7530-02-000-9053

COMPLETE THIS SECTION ON DELIVERY

A. Signature Agent Addressee

B. Received by (Printed Name) Date of Delivery

D. Is delivery address different from item 1? Yes
 If YES, enter delivery address below: No

3. Service Type Priority Mail Express® Registered Mail™
 Adult Signature Registered Mail Restricted Delivery
 Adult Signature Restricted Delivery Registered Mail Restricted Delivery
 Certified Mail® Signature Confirmation™
 Certified Mail Restricted Delivery Signature Confirmation Restricted Delivery
 Collect on Delivery Signature Confirmation Restricted Delivery
 Collect on Delivery Restricted Delivery Restricted Delivery

Stamp: ROSWELL NM 88202 MAY 28 2024

Domestic Return Receipt

Received by PCO: 7/9/2024 4:11:17 PM

SENDER: COMPLETE THIS SECTION

Complete items 1, 2, and 3.
Print your name and address on the reverse so that we can return the card to you.

1. Article Addressed to:
1809-06 B and W
Sweeney Oil
5 W. 10th Street
Fort Worth, TX 76102

2. Article Number (Transfer from service label)
9589 0710 5270 0949 9773 09

COMPLETE THIS SECTION ON DELIVERY

A. Signature
X *Shellie Davis* Agent Addressee

B. Received by (Printed Name) C. Date of Delivery
Shellie Davis *5/29/24*

D. Is delivery address different from item 1? Yes No
If YES, enter delivery address below:

3. Service Type Priority Mail Express® Registered Mail™
 Adult Signature Registered Mail Restricted Delivery
 Certified Mail® Signature Confirmation™
 Certified Mail Restricted Delivery Signature Confirmation Restricted Delivery
 Collect on Delivery Signature Confirmation Restricted Delivery
 Collect on Delivery Restricted Delivery Restricted Delivery

SENDER: COMPLETE THIS SECTION

Complete items 1, 2, and 3.
Print your name and address on the reverse so that we can return the card to you.
Attach this card to the back of the mailpiece, or on the front if space permits.

1. Article Addressed to:
1809-06 B and W
Julia Ann Hissom Trust, Julia Ann Hissom as Trustee
1940 Fountainview Drive, Unit 141
Houston, TX 77057

2. Article Number (Transfer from service label)
9589 0710 5270 0949 9846 28

COMPLETE THIS SECTION ON DELIVERY

A. Signature
X *Postal Zone* Agent Addressee

B. Received by (Printed Name) C. Date of Delivery
Postal Zone *5/29/24*

D. Is delivery address different from item 1? Yes No
If YES, enter delivery address below:

3. Service Type Priority Mail Express® Registered Mail™
 Adult Signature Registered Mail Restricted Delivery
 Certified Mail® Signature Confirmation™
 Certified Mail Restricted Delivery Signature Confirmation Restricted Delivery
 Collect on Delivery Signature Confirmation Restricted Delivery
 Collect on Delivery Restricted Delivery Restricted Delivery

SENDER: COMPLETE THIS SECTION

Complete items 1, 2, and 3.
Print your name and address on the reverse so that we can return the card to you.
Attach this card to the back of the mailpiece, or on the front if space permits.

1. Article Addressed to:
1809-06 B and W
Duran Properties, LLC
430 California Ave
McFarland, CA 93250

2. Article Number (Transfer from service label)
9589 0710 5270 0949 9760 43

COMPLETE THIS SECTION ON DELIVERY

A. Signature
X *Elva Gutierrez* Agent Addressee

B. Received by (Printed Name) C. Date of Delivery
Elva Gutierrez *5/29/24*

D. Is delivery address different from item 1? Yes No
If YES, enter delivery address below:

3. Service Type Priority Mail Express® Registered Mail™
 Adult Signature Registered Mail Restricted Delivery
 Certified Mail® Signature Confirmation™
 Certified Mail Restricted Delivery Signature Confirmation Restricted Delivery
 Collect on Delivery Signature Confirmation Restricted Delivery
 Collect on Delivery Restricted Delivery Restricted Delivery

SENDER: COMPLETE THIS SECTION

Complete items 1, 2, and 3.
Print your name and address on the reverse so that we can return the card to you.
Attach this card to the back of the mailpiece, or on the front if space permits.

1. Article Addressed to:
1809-06 B and W
Gayna Lea Whitlow Smith
13095 Fieldstone Loop
Austin, Texas 78737

2. Article Number (Transfer from service label)
9589 0710 5270 0949 9759 85

COMPLETE THIS SECTION ON DELIVERY

A. Signature
X *Gayna Smith* Agent Addressee

B. Received by (Printed Name) C. Date of Delivery
Gayna Smith *5/25/24*

D. Is delivery address different from item 1? Yes No
If YES, enter delivery address below:

3. Service Type Priority Mail Express® Registered Mail™
 Adult Signature Registered Mail Restricted Delivery
 Certified Mail® Signature Confirmation™
 Certified Mail Restricted Delivery Signature Confirmation Restricted Delivery
 Collect on Delivery Signature Confirmation Restricted Delivery
 Collect on Delivery Restricted Delivery Restricted Delivery

SENDER: COMPLETE THIS SECTION

Complete items 1, 2, and 3.
Print your name and address on the reverse so that we can return the card to you.
Attach this card to the back of the mailpiece, or on the front if space permits.

1. Article Addressed to:
1809-06 B and W
Sortida Resources, LLC
P. O. Box 50820
Midland, Texas 79710

2. Article Number (Transfer from service label)
9589 0710 5270 0949 9774 53

COMPLETE THIS SECTION ON DELIVERY

A. Signature
X *RPE* Agent Addressee

B. Received by (Printed Name) C. Date of Delivery
RPE *5-31-24*

D. Is delivery address different from item 1? Yes No
If YES, enter delivery address below:

3. Service Type Priority Mail Express® Registered Mail™
 Adult Signature Registered Mail Restricted Delivery
 Certified Mail® Signature Confirmation™
 Certified Mail Restricted Delivery Signature Confirmation Restricted Delivery
 Collect on Delivery Signature Confirmation Restricted Delivery
 Collect on Delivery Restricted Delivery Restricted Delivery

SENDER: COMPLETE THIS SECTION

Complete items 1, 2, and 3.
Print your name and address on the reverse so that we can return the card to you.
Attach this card to the back of the mailpiece, or on the front if space permits.

1. Article Addressed to:
1809-06 B and W
Robert Davis Hissom Trust, Robert Davis Hissom as Trustee
1616 South Voss Road, Ste 280
Houston, TX 77057

2. Article Number (Transfer from service label)
9589 0710 5270 0949 9773 30

COMPLETE THIS SECTION ON DELIVERY

A. Signature
X *Cooper Budd* Agent Addressee

B. Received by (Printed Name) C. Date of Delivery
Cooper Budd *5/29/24*

D. Is delivery address different from item 1? Yes No
If YES, enter delivery address below:

3. Service Type Priority Mail Express® Registered Mail™
 Adult Signature Registered Mail Restricted Delivery
 Certified Mail® Signature Confirmation™
 Certified Mail Restricted Delivery Signature Confirmation Restricted Delivery
 Collect on Delivery Signature Confirmation Restricted Delivery
 Collect on Delivery Restricted Delivery Restricted Delivery

Page 166 of 200

SENDER: COMPLETE THIS SECTION

- Complete items 1, 2, and 3.
- Print your name and address on the reverse so that we can return the card to you.
- Attach this card to the back of the mailpiece, or on the front if space permits.

1. Article Addressed to:

1809-06 B and W
 Conoco Phillips
 Box 2197
 Houston, TX 77252

2. Article Number (Transfer from service label)
 9589 0710 5270 0949 9760

PS Form 3811, July 2020 PSN 7530-02-000-9053

COMPLETE THIS SECTION ON DELIVERY

A. Signature
 X **ConocoPhillips** Agent Addressee

B. Received by (Printed Name)
 C. Date of Delivery
 5/27/24

D. Is delivery address different from item 1? Yes
 If YES, enter delivery address below: No

3. Service Type
 Adult Signature Priority Mail Express®
 Adult Signature Restricted Delivery Registered Mail™
 Certified Mail® Registered Mail Restricted Delivery
 Certified Mail Restricted Delivery Signature Confirmation™
 Collect on Delivery Signature Confirmation Restricted Delivery
 Collect on Delivery Restricted Delivery Restricted Delivery

67 all Restricted Delivery

Domestic Return Receipt

SENDER: COMPLETE THIS SECTION

- Complete items 1, 2, and 3.
- Print your name and address on the reverse so that we can return the card to you.
- Attach this card to the back of the mailpiece, or on the front if space permits.

1. Article Addressed to:

1809-06 B and W
 Community Minerals, LLC
 2925 Richmond Ave, Ste 1200
 Houston, TX 77098

2. Article Number (Transfer from service label)
 9589 0710 5270 0949 9760

PS Form 3811, July 2020 PSN 7530-02-000-9053

COMPLETE THIS SECTION ON DELIVERY

A. Signature
 X *Danyelle Talley* Agent Addressee

B. Received by (Printed Name)
 C. Date of Delivery
 Danyelle Talley 5/28/24

D. Is delivery address different from item 1? Yes
 If YES, enter delivery address below: No

3. Service Type
 Adult Signature Priority Mail Express®
 Adult Signature Restricted Delivery Registered Mail™
 Certified Mail® Registered Mail Restricted Delivery
 Certified Mail Restricted Delivery Signature Confirmation™
 Collect on Delivery Signature Confirmation Restricted Delivery
 Collect on Delivery Restricted Delivery Restricted Delivery

74 all Restricted Delivery

Domestic Return Receipt

SENDER: COMPLETE THIS SECTION

- Complete items 1, 2, and 3.
- Print your name and address on the reverse so that we can return the card to you.
- Attach this card to the back of the mailpiece, or on the front if space permits.

1. Article Addressed to:

1809-06 B and W
 Earthstone Permian LLC
 300 N. Marienfeld Street
 Suite 1000
 Midland, TX 79701

2. Article Number (Transfer from service label)
 9589 0710 5270 0949 9760

PS Form 3811, July 2020 PSN 7530-02-000-9053

COMPLETE THIS SECTION ON DELIVERY

A. Signature
 X *L. Kahook* Agent Addressee

B. Received by (Printed Name)
 C. Date of Delivery
 5/28/24

D. Is delivery address different from item 1? Yes
 If YES, enter delivery address below: No

3. Service Type
 Adult Signature Priority Mail Express®
 Adult Signature Restricted Delivery Registered Mail™
 Certified Mail® Registered Mail Restricted Delivery
 Certified Mail Restricted Delivery Signature Confirmation™
 Collect on Delivery Signature Confirmation Restricted Delivery
 Collect on Delivery Restricted Delivery Restricted Delivery

36 all Restricted Delivery

Domestic Return Receipt

SENDER: COMPLETE THIS SECTION

- Complete items 1, 2, and 3.
- Print your name and address on the reverse so that we can return the card to you.
- Attach this card to the back of the mailpiece, or on the front if space permits.

1. Article Addressed to:

1809-06 B and W
 Heirs of Murrell J. Abbott & wife, Barbara Jane Abbott, both deceased
 1923 W Bender Blvd
 Hobbs, NM 88240

2. Article Number (Transfer from service label)
 9589 0710 5270 0949 9759

PS Form 3811, July 2020 PSN 7530-02-000-9053

COMPLETE THIS SECTION ON DELIVERY

A. Signature
 X *Wren Jones* Agent Addressee

B. Received by (Printed Name)
 C. Date of Delivery
 Wren Jones 5-28-24

D. Is delivery address different from item 1? Yes
 If YES, enter delivery address below: No

3. Service Type
 Adult Signature Priority Mail Express®
 Adult Signature Restricted Delivery Registered Mail™
 Certified Mail® Registered Mail Restricted Delivery
 Certified Mail Restricted Delivery Signature Confirmation™
 Collect on Delivery Signature Confirmation Restricted Delivery
 Collect on Delivery Restricted Delivery Restricted Delivery

61 all Restricted Delivery

Domestic Return Receipt

SENDER: COMPLETE THIS SECTION

- Complete items 1, 2, and 3.
- Print your name and address on the reverse so that we can return the card to you.
- Attach this card to the back of the mailpiece, or on the front if space permits.

1. Article Addressed to:

1809-06 B and W
 McElvain Oil Company, LP
 P. O. Box 801888
 Dallas, TX 75380

2. Article Number (Transfer from service label)
 9589 0710 5270 0949 9845

PS Form 3811, July 2020 PSN 7530-02-000-9053

COMPLETE THIS SECTION ON DELIVERY

A. Signature
 X *Jodi McElvain* Agent Addressee

B. Received by (Printed Name)
 C. Date of Delivery
 Jodi McElvain 5-29-24

D. Is delivery address different from item 1? Yes
 If YES, enter delivery address below: No

3. Service Type
 Adult Signature Priority Mail Express®
 Adult Signature Restricted Delivery Registered Mail™
 Certified Mail® Registered Mail Restricted Delivery
 Certified Mail Restricted Delivery Signature Confirmation™
 Collect on Delivery Signature Confirmation Restricted Delivery
 Collect on Delivery Restricted Delivery Restricted Delivery

05 all Restricted Delivery

Domestic Return Receipt

SENDER: COMPLETE THIS SECTION

- Complete items 1, 2, and 3.
- Print your name and address on the reverse so that we can return the card to you.
- Attach this card to the back of the mailpiece, or on the front if space permits.

1. Article Addressed to:

1809-06 B and W
 Michelle Blum
 20 Bloomingdale Ave.
 Akron, New York 14001

2. Article Number (Transfer from service label)
 9589 0710 5270 0949 9844

PS Form 3811, July 2020 PSN 7530-02-000-9053

COMPLETE THIS SECTION ON DELIVERY

A. Signature
 X *Michelle Blum* Agent Addressee

B. Received by (Printed Name)
 C. Date of Delivery
 Blum 5/29/24

D. Is delivery address different from item 1? Yes
 If YES, enter delivery address below: No

3. Service Type
 Adult Signature Priority Mail Express®
 Adult Signature Restricted Delivery Registered Mail™
 Certified Mail® Registered Mail Restricted Delivery
 Certified Mail Restricted Delivery Signature Confirmation™
 Collect on Delivery Signature Confirmation Restricted Delivery
 Collect on Delivery Restricted Delivery Restricted Delivery

82 all Restricted Delivery

Domestic Return Receipt

SENDER: COMPLETE THIS SECTION

- Complete items 1, 2, and 3.
- Print your name and address on the reverse so that we can return the card to you.
- Attach this card to the back of the mailpiece, or on the front if space permits.

1. Article Addressed to:

1809-06 B and W
Forken Oil & Ranch
611 Holiday Hill Rd
Midland, TX 79707

2. Article Number (Transfer from service label)
9589 0710 5270 0949 9760 12

PS Form 3811, July 2020 PSN 7530-02-000-9053 Domestic Return Receipt

COMPLETE THIS SECTION ON DELIVERY

A. Signature
X *Viviana Madro* Agent Addressee

B. Received by (Printed Name) C. Date of Delivery

D. Is delivery address different from item 1? Yes
If YES, enter delivery address below: No

3. Service Type Priority Mail Express®
 Adult Signature Registered Mail™
 Adult Signature Restricted Delivery Registered Mail Restricted Delivery
 Certified Mail® Signature Confirmation™
 Certified Mail Restricted Delivery Signature Confirmation Restricted Delivery
 Collect on Delivery Signature Confirmation Restricted Delivery
 Collect on Delivery Restricted Delivery Insured Mail Restricted Delivery

SENDER: COMPLETE THIS SECTION

- Complete items 1, 2, and 3.
- Print your name and address on the reverse so that we can return the card to you.
- Attach this card to the back of the mailpiece, or on the front if space permits.

1. Article Addressed to:

1809-06 B and W
Permian Resources
300 N. Marienfeld St., Suite 1000
Midland, TX 79701

2. Article Number (Transfer from service label)
9589 0710 5270 0949 9772 00

PS Form 3811, July 2020 PSN 7530-02-000-9053 Domestic Return Receipt

COMPLETE THIS SECTION ON DELIVERY

A. Signature
X *L Kalisch* Agent Addressee

B. Received by (Printed Name) C. Date of Delivery
5/28/24

D. Is delivery address different from item 1? Yes
If YES, enter delivery address below: No

3. Service Type Priority Mail Express®
 Adult Signature Registered Mail™
 Adult Signature Restricted Delivery Registered Mail Restricted Delivery
 Certified Mail® Signature Confirmation™
 Certified Mail Restricted Delivery Signature Confirmation Restricted Delivery
 Collect on Delivery Signature Confirmation Restricted Delivery
 Collect on Delivery Restricted Delivery Insured Mail Restricted Delivery

SENDER: COMPLETE THIS SECTION

- Complete items 1, 2, and 3.
- Print your name and address on the reverse so that we can return the card to you.
- Attach this card to the back of the mailpiece, or on the front if space permits.

1. Article Addressed to:

1809-06 B and W
Nancy Fram Trust A
P. O. Box 563
Roswell, NM 88202-0563

2. Article Number (Transfer from service label)
9589 0710 5270 0949 9772 62

PS Form 3811, July 2020 PSN 7530-02-000-9053 Domestic Return Receipt

COMPLETE THIS SECTION ON DELIVERY

A. Signature
X *Nancy Fram* Agent Addressee

B. Received by (Printed Name) C. Date of Delivery
SW, NM 88202
MAY 28 2024

D. Is delivery address different from item 1? Yes
If YES, enter delivery address below: No

3. Service Type Priority Mail Express®
 Adult Signature Registered Mail™
 Adult Signature Restricted Delivery Registered Mail Restricted Delivery
 Certified Mail® Signature Confirmation™
 Certified Mail Restricted Delivery Signature Confirmation Restricted Delivery
 Collect on Delivery Signature Confirmation Restricted Delivery
 Collect on Delivery Restricted Delivery Insured Mail Restricted Delivery

SENDER: COMPLETE THIS SECTION

- Complete items 1, 2, and 3.
- Print your name and address on the reverse so that we can return the card to you.
- Attach this card to the back of the mailpiece, or on the front if space permits.

1. Article Addressed to:

1809-06 B and W
Bullet Limited Liability Company
PO Box 1772
Hobbs, NM 88241

2. Article Number (Transfer from service label)
9589 0710 5270 0949 9770 40

PS Form 3811, July 2020 PSN 7530-02-000-9053 Domestic Return Receipt

COMPLETE THIS SECTION ON DELIVERY

A. Signature
X *Lara Marks* Agent Addressee

B. Received by (Printed Name) C. Date of Delivery
5-29-24

D. Is delivery address different from item 1? Yes
If YES, enter delivery address below: No

3. Service Type Priority Mail Express®
 Adult Signature Registered Mail™
 Adult Signature Restricted Delivery Registered Mail Restricted Delivery
 Certified Mail® Signature Confirmation™
 Certified Mail Restricted Delivery Signature Confirmation Restricted Delivery
 Collect on Delivery Signature Confirmation Restricted Delivery
 Collect on Delivery Restricted Delivery Insured Mail Restricted Delivery

SENDER: COMPLETE THIS SECTION

- Complete items 1, 2, and 3.
- Print your name and address on the reverse so that we can return the card to you.
- Attach this card to the back of the mailpiece, or on the front if space permits.

1. Article Addressed to:

1809-06 B and W
Alexandra Carson Hissom Trust, Alexandra
Carson Hissom Trustee
2084 North Ball Ave.
Fayetteville, AR 72703

2. Article Number (Transfer from service label)
9589 0710 5270 0949 9771 63

PS Form 3811, July 2020 PSN 7530-02-000-9053 Domestic Return Receipt

COMPLETE THIS SECTION ON DELIVERY

A. Signature
X *[Signature]* Agent Addressee

B. Received by (Printed Name) C. Date of Delivery
5/28

D. Is delivery address different from item 1? Yes
If YES, enter delivery address below: No

3. Service Type Priority Mail Express®
 Adult Signature Registered Mail™
 Adult Signature Restricted Delivery Registered Mail Restricted Delivery
 Certified Mail® Signature Confirmation™
 Certified Mail Restricted Delivery Signature Confirmation Restricted Delivery
 Collect on Delivery Signature Confirmation Restricted Delivery
 Collect on Delivery Restricted Delivery Insured Mail Restricted Delivery

SENDER: COMPLETE THIS SECTION

- Complete items 1, 2, and 3.
- Print your name and address on the reverse so that we can return the card to you.
- Attach this card to the back of the mailpiece, or on the front if space permits.

1. Article Addressed to:

1809-06 B and W
Marion Leone Spears, Life Tenant
P. O. Box 293384
Kerrville, Texas 78029

2. Article Number (Transfer from service label)
9589 0710 5270 0949 9845 50

PS Form 3811, July 2020 PSN 7530-02-000-9053 Domestic Return Receipt

COMPLETE THIS SECTION ON DELIVERY

A. Signature
X *Marion L. Spears* Agent Addressee

B. Received by (Printed Name) C. Date of Delivery
MARION L. SPEARS 5/28/24

D. Is delivery address different from item 1? Yes
If YES, enter delivery address below: No

3. Service Type Priority Mail Express®
 Adult Signature Registered Mail™
 Adult Signature Restricted Delivery Registered Mail Restricted Delivery
 Certified Mail® Signature Confirmation™
 Certified Mail Restricted Delivery Signature Confirmation Restricted Delivery
 Collect on Delivery Signature Confirmation Restricted Delivery
 Collect on Delivery Restricted Delivery Insured Mail Restricted Delivery

Received by Imaging: 7/10/2024 11:32:25 AM

Received by PCOD: 7/9/2024 4:11:17 PM

Page 168 of 200

Released to Imaging: 7/9/2024 11:32:25 AM

Received by OGD: 7/9/2024 4:11:17 PM

SENDER: COMPLETE THIS SECTION

Complete items 1, 2, and 3.
Print your name and address on the reverse so that we can return the card to you.
Attach this card to the back of the mailpiece, or on the front if space permits.

1. Article Addressed to:
1809-06 B and W
The Riddle Lancaster
52 Briarwood Pl.
Dallas, Texas 75209

2. Article Number (Transfer from service label)
9589 0710 5270 0949 9846 59

COMPLETE THIS SECTION ON DELIVERY

A. Signature
X *[Signature]* Agent Addressee

B. Received by (Printed Name) C. Date of Delivery
5/24/24

D. Is delivery address different from item 1? Yes No
If YES, enter delivery address below:

3. Service Type
 Adult Signature Priority Mail Express®
 Adult Signature Restricted Delivery Registered Mail™
 Certified Mail® Registered Mail Restricted Delivery
 Certified Mail Restricted Delivery Signature Confirmation™
 Collect on Delivery Signature Confirmation Restricted Delivery
 Collect on Delivery Restricted Delivery
 Insured Mail Signature Confirmation Restricted Delivery
 Mail Restricted Delivery

SENDER: COMPLETE THIS SECTION

Complete items 1, 2, and 3.
Print your name and address on the reverse so that we can return the card to you.
Attach this card to the back of the mailpiece, or on the front if space permits.

1. Article Addressed to:
1809-06 B and W
Donnie Michael and wife, Karen W. Michael
338 Wicker Way
Fredericksburg, Texas 78624

2. Article Number (Transfer from service label)
9589 0710 5270 0949 9760 50

COMPLETE THIS SECTION ON DELIVERY

A. Signature
X *[Signature]* Agent Addressee

B. Received by (Printed Name) C. Date of Delivery
Karen W. Michael

D. Is delivery address different from item 1? Yes No
If YES, enter delivery address below:

3. Service Type
 Adult Signature Priority Mail Express®
 Adult Signature Restricted Delivery Registered Mail™
 Certified Mail® Registered Mail Restricted Delivery
 Certified Mail Restricted Delivery Signature Confirmation™
 Collect on Delivery Signature Confirmation Restricted Delivery
 Collect on Delivery Restricted Delivery

SENDER: COMPLETE THIS SECTION

Complete items 1, 2, and 3.
Print your name and address on the reverse so that we can return the card to you.
Attach this card to the back of the mailpiece, or on the front if space permits.

1. Article Addressed to:
1809-06 B and W
ZPZ Delaware I LLC
2000 W. Sam Houston Pkwy S., Suite 200
Houston, TX 77042

2. Article Number (Transfer from service label)
9589 0710 5270 0949 9773 54

COMPLETE THIS SECTION ON DELIVERY

A. Signature
X *[Signature]* Agent Addressee

B. Received by (Printed Name) C. Date of Delivery
5/28

D. Is delivery address different from item 1? Yes No
If YES, enter delivery address below:

3. Service Type
 Adult Signature Priority Mail Express®
 Adult Signature Restricted Delivery Registered Mail™
 Certified Mail® Registered Mail Restricted Delivery
 Certified Mail Restricted Delivery Signature Confirmation™
 Collect on Delivery Signature Confirmation Restricted Delivery
 Collect on Delivery Restricted Delivery

SENDER: COMPLETE THIS SECTION

Complete items 1, 2, and 3.
Print your name and address on the reverse so that we can return the card to you.
Attach this card to the back of the mailpiece, or on the front if space permits.

1. Article Addressed to:
1809-06 B and W
Sharbro Energy, LLC
505 W. Main St.
Artesia, New Mexico 88210

2. Article Number (Transfer from service label)
9589 0710 5270 0949 9772 93

COMPLETE THIS SECTION ON DELIVERY

A. Signature
X *[Signature]* Agent Addressee

B. Received by (Printed Name) C. Date of Delivery
O-11

D. Is delivery address different from item 1? Yes No
If YES, enter delivery address below:

3. Service Type
 Adult Signature Priority Mail Express®
 Adult Signature Restricted Delivery Registered Mail™
 Certified Mail® Registered Mail Restricted Delivery
 Certified Mail Restricted Delivery Signature Confirmation™
 Collect on Delivery Signature Confirmation Restricted Delivery
 Collect on Delivery Restricted Delivery

SENDER: COMPLETE THIS SECTION

Complete items 1, 2, and 3.
Print your name and address on the reverse so that we can return the card to you.
Attach this card to the back of the mailpiece, or on the front if space permits.

1. Article Addressed to:
1809-06 B and W
The First National Bank, Trustee of the Mary Anne Berliner Foundation Established under Trust Agreement, dated February 1, 2000
PO Box Aa
Artesia, New Mexico 88211

2. Article Number (Transfer from service label)
9589 0710 5270 0949 9774 22

COMPLETE THIS SECTION ON DELIVERY

A. Signature
X *[Signature]* Agent Addressee

B. Received by (Printed Name) C. Date of Delivery
[Signature]

D. Is delivery address different from item 1? Yes No
If YES, enter delivery address below:

3. Service Type
 Adult Signature Priority Mail Express®
 Adult Signature Restricted Delivery Registered Mail™
 Certified Mail® Registered Mail Restricted Delivery
 Certified Mail Restricted Delivery Signature Confirmation™
 Collect on Delivery Signature Confirmation Restricted Delivery
 Collect on Delivery Restricted Delivery

SENDER: COMPLETE THIS SECTION

Complete items 1, 2, and 3.
Print your name and address on the reverse so that we can return the card to you.
Attach this card to the back of the mailpiece, or on the front if space permits.

1. Article Addressed to:
1809-06 B and W
Anne M. Wadill
7307 Rockwood Rd.
Wichita, Kansas 67206

2. Article Number (Transfer from service label)
9589 0710 5270 0949 9771 56

COMPLETE THIS SECTION ON DELIVERY

A. Signature
X *[Signature]* Agent Addressee

B. Received by (Printed Name) C. Date of Delivery
A Wadill 5/29/2024

D. Is delivery address different from item 1? Yes No
If YES, enter delivery address below:

3. Service Type
 Adult Signature Priority Mail Express®
 Adult Signature Restricted Delivery Registered Mail™
 Certified Mail® Registered Mail Restricted Delivery
 Certified Mail Restricted Delivery Signature Confirmation™
 Collect on Delivery Signature Confirmation Restricted Delivery
 Collect on Delivery Restricted Delivery

Released to Imaging: 7/9/2024 11:32:25 AM

Received by OGD: 7/9/2024 4:11:17 PM

Page 169 of 210

SENDER: COMPLETE THIS SECTION

Complete items 1, 2, and 3.
 Print your name and address on the reverse so that we can return the card to you.
 Attach this card to the back of the mailpiece, or on the front if space permits.

Article Addressed to:
 1809-06 B and W
 Baber Well Serving Company
 PO Box 1772
 Hobbs, NM 88241

Barcode: 9590 9402 8686 3310 9499 13
 Article Number (Transfer from service label): 9589 0710 5270 0949 9771 01

PS Form 3811, July 2020 PSN 7530-02-000-9053 Domestic Return Receipt

COMPLETE THIS SECTION ON DELIVERY

A. Signature
 Agent
 Addressee
Lana Montoya

B. Received by (Printed Name)
 Lana Montoya

C. Date of Delivery
 6-4-24

D. Is delivery address different from item 1? Yes
 If YES, enter delivery address below: No

3. Service Type
 Priority Mail Express®
 Adult Signature
 Registered Mail™
 Adult Signature Restricted Delivery
 Registered Mail Restricted Delivery
 Certified Mail®
 Certified Mail Restricted Delivery
 Signature Confirmation™
 Collect on Delivery
 Signature Confirmation Restricted Delivery
 Collect on Delivery Restricted Delivery
 Signature Confirmation Restricted Delivery

PS Form 3811, July 2020 PSN 7530-02-000-9053 Domestic Return Receipt

SENDER: COMPLETE THIS SECTION

Complete items 1, 2, and 3.
 Print your name and address on the reverse so that we can return the card to you.
 Attach this card to the back of the mailpiece, or on the front if space permits.

Article Addressed to:
 1809-06 B and W
 Baber Well Serving Company
 PO Box 1772
 Hobbs, NM 88241

Barcode: 9590 9402 8686 3310 9492 10
 Article Number (Transfer from service label): 9589 0710 5270 0949 9771 49

PS Form 3811, July 2020 PSN 7530-02-000-9053 Domestic Return Receipt

COMPLETE THIS SECTION ON DELIVERY

A. Signature
 Agent
 Addressee
Lana Montoya

B. Received by (Printed Name)
 Lana Montoya

C. Date of Delivery
 5-29-24

D. Is delivery address different from item 1? Yes
 If YES, enter delivery address below: No

3. Service Type
 Priority Mail Express®
 Adult Signature
 Registered Mail™
 Adult Signature Restricted Delivery
 Registered Mail Restricted Delivery
 Certified Mail®
 Certified Mail Restricted Delivery
 Signature Confirmation™
 Collect on Delivery
 Signature Confirmation Restricted Delivery
 Collect on Delivery Restricted Delivery
 Signature Confirmation Restricted Delivery

PS Form 3811, July 2020 PSN 7530-02-000-9053 Domestic Return Receipt

SENDER: COMPLETE THIS SECTION

Complete items 1, 2, and 3.
 Print your name and address on the reverse so that we can return the card to you.
 Attach this card to the back of the mailpiece, or on the front if space permits.

Article Addressed to:
 1809-06 B and W
 Roca Exploration Ltd
 P. O. Box 1981
 Midland, Texas 79702-1981

Barcode: 9590 9402 8686 3310 9435 15
 Article Number (Transfer from service label): 9589 0710 5270 0949 9773 23

PS Form 3811, July 2020 PSN 7530-02-000-9053 Domestic Return Receipt

COMPLETE THIS SECTION ON DELIVERY

A. Signature
 Agent
 Addressee
Candice Copeland

B. Received by (Printed Name)
 Candice Copeland

C. Date of Delivery
 6/3/24

D. Is delivery address different from item 1? Yes
 If YES, enter delivery address below: No

3. Service Type
 Priority Mail Express®
 Adult Signature
 Registered Mail™
 Adult Signature Restricted Delivery
 Registered Mail Restricted Delivery
 Certified Mail®
 Certified Mail Restricted Delivery
 Signature Confirmation™
 Collect on Delivery
 Signature Confirmation Restricted Delivery
 Collect on Delivery Restricted Delivery
 Signature Confirmation Restricted Delivery

PS Form 3811, July 2020 PSN 7530-02-000-9053 Domestic Return Receipt

SENDER: COMPLETE THIS SECTION

Complete items 1, 2, and 3.
 Print your name and address on the reverse so that we can return the card to you.
 Attach this card to the back of the mailpiece, or on the front if space permits.

Article Addressed to:
 1809-06 B and W
 Braille Institute of America, Inc.
 741 N. Vermont Ave.
 Los Angeles, California 90029

Barcode: 9590 9402 8686 3310 9498 90
 Article Number (Transfer from service label): 9589 0710 5270 0949 9770 95

PS Form 3811, July 2020 PSN 7530-02-000-9053 Domestic Return Receipt

COMPLETE THIS SECTION ON DELIVERY

A. Signature
 Agent
 Addressee
Candice Copeland

B. Received by (Printed Name)
 Candice Copeland

C. Date of Delivery
 6/3/24

D. Is delivery address different from item 1? Yes
 If YES, enter delivery address below: No

3. Service Type
 Priority Mail Express®
 Adult Signature
 Registered Mail™
 Adult Signature Restricted Delivery
 Registered Mail Restricted Delivery
 Certified Mail®
 Certified Mail Restricted Delivery
 Signature Confirmation™
 Collect on Delivery
 Signature Confirmation Restricted Delivery
 Collect on Delivery Restricted Delivery
 Signature Confirmation Restricted Delivery

PS Form 3811, July 2020 PSN 7530-02-000-9053 Domestic Return Receipt

SENDER: COMPLETE THIS SECTION

Complete items 1, 2, and 3.
 Print your name and address on the reverse so that we can return the card to you.
 Attach this card to the back of the mailpiece, or on the front if space permits.

Article Addressed to:
 1809-06 B and W
 COG Operating LLC
 600 W Illinois Ave
 Midland, TX 79701

Barcode: 9590 9402 8686 3310 9492 65
 Article Number (Transfer from service label): 9589 0710 5270 0949 9760 81

PS Form 3811, July 2020 PSN 7530-02-000-9053 Domestic Return Receipt

COMPLETE THIS SECTION ON DELIVERY

A. Signature
 Agent
 Addressee
Scott Williams

B. Received by (Printed Name)
 Scott Williams

C. Date of Delivery
 5-29

D. Is delivery address different from item 1? Yes
 If YES, enter delivery address below: No

3. Service Type
 Priority Mail Express®
 Adult Signature
 Registered Mail™
 Adult Signature Restricted Delivery
 Registered Mail Restricted Delivery
 Certified Mail®
 Certified Mail Restricted Delivery
 Signature Confirmation™
 Collect on Delivery
 Signature Confirmation Restricted Delivery
 Collect on Delivery Restricted Delivery
 Signature Confirmation Restricted Delivery

PS Form 3811, July 2020 PSN 7530-02-000-9053 Domestic Return Receipt

SENDER: COMPLETE THIS SECTION

Complete items 1, 2, and 3.
 Print your name and address on the reverse so that we can return the card to you.
 Attach this card to the back of the mailpiece, or on the front if space permits.

Article Addressed to:
 1809-06 B and W
 Roca Operating Inc
 PO Box 1981
 Midland, TX 79702

Barcode: 9590 9402 8686 3310 9435 08
 Article Number (Transfer from service label): 9589 0710 5270 0949 9773 16

PS Form 3811, July 2020 PSN 7530-02-000-9053 Domestic Return Receipt

COMPLETE THIS SECTION ON DELIVERY

A. Signature
 Agent
 Addressee
Candice Copeland

B. Received by (Printed Name)
 Candice Copeland

C. Date of Delivery
 6/3/24

D. Is delivery address different from item 1? Yes
 If YES, enter delivery address below: No

3. Service Type
 Priority Mail Express®
 Adult Signature
 Registered Mail™
 Adult Signature Restricted Delivery
 Registered Mail Restricted Delivery
 Certified Mail®
 Certified Mail Restricted Delivery
 Signature Confirmation™
 Collect on Delivery
 Signature Confirmation Restricted Delivery
 Collect on Delivery Restricted Delivery
 Signature Confirmation Restricted Delivery

PS Form 3811, July 2020 PSN 7530-02-000-9053 Domestic Return Receipt

Received by USPS: 7/10/2024 11:32:25 AM

Received by USPS: 7/9/2024 4:11:17 PM

Page 178 of 210

SENDER: COMPLETE THIS SECTION

Complete items 1, 2, and 3.

Print your name and address on the reverse so that we can return the card to you.

Attach this card to the back of the mailpiece, on the front if space permits.

1. Article Addressed to:

1809-06 B and W
 Perm Energy IV, LLC
 P.O. Box 2078
 Abilene, Texas 79604

2. Article Number (Transfer from service label)
 9589 0710 5270 0949 9771 94

PS Form 3811, July 2020 PSN 7530-02-000-9053

COMPLETE THIS SECTION ON DELIVERY

A. Signature
 X *OK Bister* Agent Addressee

B. Received by (Printed Name)
 OK Bister C. Date of Delivery

D. Is delivery address different from item 1? Yes
 If YES, enter delivery address below: No

3. Service Type Priority Mail Express®
 Adult Signature Registered Mail™
 Adult Signature Restricted Delivery Registered Mail Restricted Delivery
 Certified Mail® Signature Confirmation™
 Certified Mail Restricted Delivery Signature Confirmation Restricted Delivery
 Collect on Delivery Signature Confirmation Restricted Delivery
 Collect on Delivery Restricted Delivery Signature Confirmation Restricted Delivery

5959 9402 8686 3310 9439 97

PS Form 3811, July 2020 PSN 7530-02-000-9053 Domestic Return Receipt

SENDER: COMPLETE THIS SECTION

Complete items 1, 2, and 3.

Print your name and address on the reverse so that we can return the card to you.

Attach this card to the back of the mailpiece, on the front if space permits.

1. Article Addressed to:

1809-06 B and W
 Post Oak Mavros II, LLC
 34 S. Wyden Dr. Ste. 210
 Houston, Texas 77056

2. Article Number (Transfer from service label)
 9589 0710 5270 0949 9771 87

PS Form 3811, July 2020 PSN 7530-02-000-9053

COMPLETE THIS SECTION ON DELIVERY

A. Signature
 X *B. Larmore* Agent Addressee

B. Received by (Printed Name)
 B. LARMORE C. Date of Delivery
 5/30/22

D. Is delivery address different from item 1? Yes
 If YES, enter delivery address below: No

3. Service Type Priority Mail Express®
 Adult Signature Registered Mail™
 Adult Signature Restricted Delivery Registered Mail Restricted Delivery
 Certified Mail® Signature Confirmation™
 Certified Mail Restricted Delivery Signature Confirmation Restricted Delivery
 Collect on Delivery Signature Confirmation Restricted Delivery
 Collect on Delivery Restricted Delivery Signature Confirmation Restricted Delivery

5959 9402 8686 3310 9440 00

PS Form 3811, July 2020 PSN 7530-02-000-9053

SENDER: COMPLETE THIS SECTION

Complete items 1, 2, and 3.

Print your name and address on the reverse so that we can return the card to you.

Attach this card to the back of the mailpiece, on the front if space permits.

1. Article Addressed to:

1809-06 B and W
 BTA Oil Producers
 104 S. Pecos Street
 Midland, TX 79701

2. Article Number (Transfer from service label)
 9589 0710 5270 0949 9770 64

PS Form 3811, July 2020 PSN 7530-02-000-9053

COMPLETE THIS SECTION ON DELIVERY

A. Signature
 X *Taylor* Agent Addressee

B. Received by (Printed Name)
 Taylor C. Date of Delivery
 5/29/22

D. Is delivery address different from item 1? Yes
 If YES, enter delivery address below: No

3. Service Type Priority Mail Express®
 Adult Signature Registered Mail™
 Adult Signature Restricted Delivery Registered Mail Restricted Delivery
 Certified Mail® Signature Confirmation™
 Certified Mail Restricted Delivery Signature Confirmation Restricted Delivery
 Collect on Delivery Signature Confirmation Restricted Delivery
 Collect on Delivery Restricted Delivery Signature Confirmation Restricted Delivery

5959 9402 8686 3310 9498 45

PS Form 3811, July 2020 PSN 7530-02-000-9053 Domestic Return Receipt

SENDER: COMPLETE THIS SECTION

Complete items 1, 2, and 3.

Print your name and address on the reverse so that we can return the card to you.

Attach this card to the back of the mailpiece, on the front if space permits.

1. Article Addressed to:

1809-06 B and W
 Caroline Free Bagot
 3310 Fairmount St., Apt 11a
 Dallas, Texas, 75201

2. Article Number (Transfer from service label)
 9589 0710 5270 0949 9761 35

PS Form 3811, July 2020 PSN 7530-02-000-9053

COMPLETE THIS SECTION ON DELIVERY

A. Signature
 X *Caroline Free Bagot* Agent Addressee

B. Received by (Printed Name)
 CAROLINE FREE BAGOT C. Date of Delivery
 5.29.22

D. Is delivery address different from item 1? Yes
 If YES, enter delivery address below: No

3. Service Type Priority Mail Express®
 Adult Signature Registered Mail™
 Adult Signature Restricted Delivery Registered Mail Restricted Delivery
 Certified Mail® Signature Confirmation™
 Certified Mail Restricted Delivery Signature Confirmation Restricted Delivery
 Collect on Delivery Signature Confirmation Restricted Delivery
 Collect on Delivery Restricted Delivery Signature Confirmation Restricted Delivery

5959 9402 8686 3310 9497 60

PS Form 3811, July 2020 PSN 7530-02-000-9053 Domestic Return Receipt

**U.S. Postal Service™
 CERTIFIED MAIL® RECEIPT**
 Domestic Mail Only

For delivery information, visit our website at www.usps.com®.

OFFICIAL USE

Certified Mail Fee \$

Extra Services & Fees (check box, add fee as appropriate)

Return Receipt (hardcopy) \$

Return Receipt (electronic) \$

Certified Mail Restricted Delivery \$

Adult Signature Required \$

Adult Signature Restricted Delivery \$

Postage \$

Total \$

Sent \$

Street \$

City \$

1809-06 B and W
 Bethol Corp
 2415 1st National Building
 Dallas, TX 75202

PS Form 3800, January 2023 PSN 7530-02-000-9047 See Reverse for Instructions

SENDER: COMPLETE THIS SECTION

Complete items 1, 2, and 3.

Print your name and address on the reverse so that we can return the card to you.

Attach this card to the back of the mailpiece, on the front if space permits.

1. Article Addressed to:

1809-06 B and W
 Kaiser-Francis Oil Company
 PO Box 21468
 Tulsa, OK 74121-1468

2. Article Number (Transfer from service label)
 9589 0710 5270 0949 9846 11

PS Form 3811, July 2020 PSN 7530-02-000-9053

COMPLETE THIS SECTION ON DELIVERY

A. Signature
 X *Key* Agent Addressee

B. Received by (Printed Name)
 Key C. Date of Delivery
 MAY 28 2024

D. Is delivery address different from item 1? Yes
 If YES, enter delivery address below: No

3. Service Type Priority Mail Express®
 Adult Signature Registered Mail™
 Adult Signature Restricted Delivery Registered Mail Restricted Delivery
 Certified Mail® Signature Confirmation™
 Certified Mail Restricted Delivery Signature Confirmation Restricted Delivery
 Collect on Delivery Signature Confirmation Restricted Delivery
 Collect on Delivery Restricted Delivery Signature Confirmation Restricted Delivery

5959 9402 8686 3310 9425 70

PS Form 3811, July 2020 PSN 7530-02-000-9053 Domestic Return Receipt

U.S. Postal Service™
CERTIFIED MAIL® RECEIPT
Domestic Mail Only

For delivery information, visit our website at www.usps.com®.

OFFICIAL USE

Certified Mail Fee
\$
Extra Services & Fees (check box, add fee as appropriate)
 Return Receipt (hardcopy) \$
 Return Receipt (electronic) \$
 Certified Mail Restricted Delivery \$
 Adult Signature Required \$
 Adult Signature Restricted Delivery \$

Postmark
Here

Postage
\$
Total \$ 1809-06 B and W
\$ Sent To Franklin Mountain Energy 3, LLC
\$ 44 Cook Street, Suite 1000
Street Denver, CO 80206
City, State

PS Form 3800, January 2023 PSN 7530-02-000-9047 See Reverse for Instructions

U.S. Postal Service™
CERTIFIED MAIL® RECEIPT
Domestic Mail Only

For delivery information, visit our website at www.usps.com®.

OFFICIAL USE

Certified Mail Fee
\$
Extra Services & Fees (check box, add fee as appropriate)
 Return Receipt (hardcopy) \$
 Return Receipt (electronic) \$
 Certified Mail Restricted Delivery \$
 Adult Signature Required \$
 Adult Signature Restricted Delivery \$

Postmark
Here

Postage
\$
Total \$ 1809-06 B and W
\$ Sent To Christine A Kelly
\$ 10112 Claibourne Pl.
Street Raleigh, North Carolina 27615
City, State

PS Form 3800, January 2023 PSN 7530-02-000-9047 See Reverse for Instructions

U.S. Postal Service™
CERTIFIED MAIL® RECEIPT
Domestic Mail Only

For delivery information, visit our website at www.usps.com®.

OFFICIAL USE

Certified Mail Fee
\$
Extra Services & Fees (check box, add fee as appropriate)
 Return Receipt (hardcopy) \$
 Return Receipt (electronic) \$
 Certified Mail Restricted Delivery \$
 Adult Signature Required \$
 Adult Signature Restricted Delivery \$

Postmark
Here

Postage
\$
Total \$ 1809-06 B and W
\$ Sent To Bruce G. Bumgarner
\$ 7320E Rose Lane
Street Scottsdale, Arizona 85250
City, State

PS Form 3800, January 2023 PSN 7530-02-000-9047 See Reverse for Instructions

U.S. Postal Service™
CERTIFIED MAIL® RECEIPT
Domestic Mail Only

For delivery information, visit our website at www.usps.com®.

OFFICIAL USE

Certified Mail Fee
\$
Extra Services & Fees (check box, add fee as appropriate)
 Return Receipt (hardcopy) \$
 Return Receipt (electronic) \$
 Certified Mail Restricted Delivery \$
 Adult Signature Required \$
 Adult Signature Restricted Delivery \$

Postmark
Here

Postage
\$
Total Postage \$ 1809-06 B and W
\$ Sent To HTI Resources, Inc.
\$ 2720 Gregory St.
Street Savannah, Georgia 31404
City, State

PS Form 3800, January 2023 PSN 7530-02-000-9047 See Reverse for Instructions

U.S. Postal Service™
CERTIFIED MAIL® RECEIPT
Domestic Mail Only

For delivery information, visit our website at www.usps.com®.

OFFICIAL USE

Certified Mail Fee
\$
Extra Services & Fees (check box, add fee as appropriate)
 Return Receipt (hardcopy) \$
 Return Receipt (electronic) \$
 Certified Mail Restricted Delivery \$
 Adult Signature Required \$
 Adult Signature Restricted Delivery \$

Postmark
Here

Postage
\$
Total Postage \$ 1809-06 B and W
\$ Sent To Gregory Ashworth
\$ 33 George St.
Street Wellsville, New York 14895
City, State

PS Form 3800, January 2023 PSN 7530-02-000-9047 See Reverse for Instructions

U.S. Postal Service™
CERTIFIED MAIL® RECEIPT
Domestic Mail Only

For delivery information, visit our website at www.usps.com®.

OFFICIAL USE

Certified Mail Fee
\$
Extra Services & Fees (check box, add fee as appropriate)
 Return Receipt (hardcopy) \$
 Return Receipt (electronic) \$
 Certified Mail Restricted Delivery \$
 Adult Signature Required \$
 Adult Signature Restricted Delivery \$

Postmark
Here

Postage
\$
Total Postage \$ 1809-06 B and W
\$ Sent To Budd Living Trust
\$ 1522 E Rio Mesa Trail
Street Cottonwood, AZ 86326
City, State

PS Form 3800, January 2023 PSN 7530-02-000-9047 See Reverse for Instructions

U.S. Postal Service™
CERTIFIED MAIL® RECEIPT
Domestic Mail Only

For delivery information, visit our website at www.usps.com®.

OFFICIAL USE

Certified Mail Fee
\$
Extra Services & Fees (check box, add fee as appropriate)
 Return Receipt (hardcopy) \$
 Return Receipt (electronic) \$
 Certified Mail Restricted Delivery \$
 Adult Signature Required \$
 Adult Signature Restricted Delivery \$

Postmark
Here

Postage
\$
Total Postage \$ 1809-06 B and W
\$ Sent To Jacqueline M. Withers Revocable Trust
\$ Jacqueline M. Withers, Trustee
Street 3429 Devonshire Way
Palm Beach Gardens, Florida 33418-6881
City, State

PS Form 3800, January 2023 PSN 7530-02-000-9047 See Reverse for Instructions

U.S. Postal Service™
CERTIFIED MAIL® RECEIPT
Domestic Mail Only

For delivery information, visit our website at www.usps.com®.

OFFICIAL USE

Certified Mail Fee
\$
Extra Services & Fees (check box, add fee as appropriate)
 Return Receipt (hardcopy) \$
 Return Receipt (electronic) \$
 Certified Mail Restricted Delivery \$
 Adult Signature Required \$
 Adult Signature Restricted Delivery \$

Postmark
Here

Postage
\$
Total Postage \$ 1809-06 B and W
\$ Sent To Jacqueline M Withers, Trustee
\$ 3429 Devonshire Way
Street Palm Beach Gardens, FL 33418
City, State

PS Form 3800, January 2023 PSN 7530-02-000-9047 See Reverse for Instructions

U.S. Postal Service™
CERTIFIED MAIL® RECEIPT
Domestic Mail Only

For delivery information, visit our website at www.usps.com®.

OFFICIAL USE

Certified Mail Fee
\$
Extra Services & Fees (check box, add fee as appropriate)
 Return Receipt (hardcopy) \$
 Return Receipt (electronic) \$
 Certified Mail Restricted Delivery \$
 Adult Signature Required \$
 Adult Signature Restricted Delivery \$

Postmark
Here

Postage
\$
Total Postage \$ 1809-06 B and W
\$ Sent To Caroline Hissom Wallace Trust, Caroline
\$ Hissom Wallace as Trustee
Street 541 Lincoln Road
Grosse Pointe, MI 48230
City, State

PS Form 3800, January 2023 PSN 7530-02-000-9047 See Reverse for Instructions

U.S. Postal Service™
CERTIFIED MAIL® RECEIPT
Domestic Mail Only

For delivery information, visit our website at www.usps.com®.

OFFICIAL USE

Certified Mail Fee
\$
Extra Services & Fees (check box, add fee as appropriate)
 Return Receipt (hardcopy) \$
 Return Receipt (electronic) \$
 Certified Mail Restricted Delivery \$
 Adult Signature Required \$
 Adult Signature Restricted Delivery \$

Postmark
Here

Postage
\$
Total Post
\$
Sent To
Street and
City, State

1809-06 B and W
Sito Permian, LLC
1401 Lawrence St., Suite 1750
Denver, Colorado 80202

PS Form 3800, January 2023 PSN 7530-02-000-9047 See Reverse for Instructions

U.S. Postal Service™
CERTIFIED MAIL® RECEIPT
Domestic Mail Only

For delivery information, visit our website at www.usps.com®.

OFFICIAL USE

Certified Mail Fee
\$
Extra Services & Fees (check box, add fee as appropriate)
 Return Receipt (hardcopy) \$
 Return Receipt (electronic) \$
 Certified Mail Restricted Delivery \$
 Adult Signature Required \$
 Adult Signature Restricted Delivery \$

Postmark
Here

Postage
\$
Total Post
\$
Sent To
Street and
City, State

1809-06 B and W
NationsBank of Texas, N.A., Trustee of
Sabine Royalty Trust
2911 Turtle Creek Blvd., Ste. 850
Dallas, Texas 75219

PS Form 3800, January 2023 PSN 7530-02-000-9047 See Reverse for Instructions

U.S. Postal Service™
CERTIFIED MAIL® RECEIPT
Domestic Mail Only

For delivery information, visit our website at www.usps.com®.

OFFICIAL USE

Certified Mail Fee
\$
Extra Services & Fees (check box, add fee as appropriate)
 Return Receipt (hardcopy) \$
 Return Receipt (electronic) \$
 Certified Mail Restricted Delivery \$
 Adult Signature Required \$
 Adult Signature Restricted Delivery \$

Postmark
Here

Postage
\$
Total Post
\$
Sent To
Street and
City, State

1809-06 B and W
Kathleen A. Tsubulsky
3106 Elm Tree Ln.
Raleigh, North Carolina 27614

PS Form 3800, January 2023 PSN 7530-02-000-9047 See Reverse for Instructions

U.S. Postal Service™
CERTIFIED MAIL® RECEIPT
Domestic Mail Only

For delivery information, visit our website at www.usps.com®.

OFFICIAL USE

Certified Mail Fee
\$
Extra Services & Fees (check box, add fee as appropriate)
 Return Receipt (hardcopy) \$
 Return Receipt (electronic) \$
 Certified Mail Restricted Delivery \$
 Adult Signature Required \$
 Adult Signature Restricted Delivery \$

Postmark
Here

Postage
\$
Total Post
\$
Sent To
Street and
City, State

1809-06 B and W
Peggy McElvain
14400 Russell St.
Overland Park, KS 66223

PS Form 3800, January 2023 PSN 7530-02-000-9047 See Reverse for Instructions

U.S. Postal Service™
CERTIFIED MAIL® RECEIPT
Domestic Mail Only

For delivery information, visit our website at www.usps.com®.

OFFICIAL USE

Certified Mail Fee
\$
Extra Services & Fees (check box, add fee as appropriate)
 Return Receipt (hardcopy) \$
 Return Receipt (electronic) \$
 Certified Mail Restricted Delivery \$
 Adult Signature Required \$
 Adult Signature Restricted Delivery \$

Postmark
Here

Postage
\$
Total Post
\$
Sent To
Street and
City, State

1809-06 B and W
Kelly Dion Coll
3096 Frandoras St.
Oakley, California 94561

PS Form 3800, January 2023 PSN 7530-02-000-9047 See Reverse for Instructions

U.S. Postal Service™
CERTIFIED MAIL® RECEIPT
Domestic Mail Only

For delivery information, visit our website at www.usps.com®.

OFFICIAL USE

Certified Mail Fee
\$
Extra Services & Fees (check box, add fee as appropriate)
 Return Receipt (hardcopy) \$
 Return Receipt (electronic) \$
 Certified Mail Restricted Delivery \$
 Adult Signature Required \$
 Adult Signature Restricted Delivery \$

Postmark
Here

Postage
\$
Total Post
\$
Sent To
Street and
City, State

1809-06 B and W
Raybow Operating LLC
2626 Cole Avenue, Suite 300
Dallas, TX 75204

PS Form 3800, January 2023 PSN 7530-02-000-9047 See Reverse for Instructions

U.S. Postal Service™
CERTIFIED MAIL® RECEIPT
Domestic Mail Only

For delivery information, visit our website at www.usps.com®.

OFFICIAL USE

Certified Mail Fee
\$
Extra Services & Fees (check box, add fee as appropriate)
 Return Receipt (hardcopy) \$
 Return Receipt (electronic) \$
 Certified Mail Restricted Delivery \$
 Adult Signature Required \$
 Adult Signature Restricted Delivery \$

Postmark
Here

Postage
\$
Total Post
\$
Sent To
Street and
City, State

1809-06 B and W
Maybole, LLC
4005 Euclid Ave.
Dallas, TX 75205

PS Form 3800, January 2023 PSN 7530-02-000-9047 See Reverse for Instructions

Released to Imaging: 7/10/2024 11:32:25 AM

Received by OCD: 7/9/2024 4:11:17 PM

SENDER: COMPLETE THIS SECTION

- Complete items 1, 2, and 3.
- Print your name and address on the reverse so that we can return the card to you.
- Attach this card to the back of the mailpiece, or on the front if space permits.

1. Article Addressed to:

1809-06 B
Spencer Beal
104 S. Pecos Street
Midland, TX 79701

2. Article Number (Transfer from service label)
9589 0710 5270 0949 9835 91

COMPLETE THIS SECTION ON DELIVERY

A. Signature
X *[Signature]* Agent Addressee

B. Received by (Printed Name)
Taylor McVade

C. Date of Delivery
5/28

D. Is delivery address different from item 1? Yes
If YES, enter delivery address below: No

3. Service Type
 Adult Signature Priority Mail Express®
 Adult Signature Restricted Delivery Registered Mail™
 Certified Mail® Registered Mail Restricted Delivery
 Certified Mail Restricted Delivery Signature Confirmation™
 Collect on Delivery Signature Confirmation Restricted Delivery
 Collect on Delivery Restricted Delivery Insured Mail
 Mail Restricted Delivery

PS Form 3811, July 2020 PSN 7530-02-000-9053

SENDER: COMPLETE THIS SECTION

- Complete items 1, 2, and 3.
- Print your name and address on the reverse so that we can return the card to you.
- Attach this card to the back of the mailpiece, or on the front if space permits.

1. Article Addressed to:

1809-06 B
Harold E. Henderson Self Trusted Trust dated 8/7/1987
Harold E. Henderson, Trustee
1439 Laamia Street
Honolulu, HI 96821

2. Article Number (Transfer from service label)
9589 0710 5270 0949 9851 99

COMPLETE THIS SECTION ON DELIVERY

A. Signature
X *[Signature]* Agent Addressee

B. Received by (Printed Name)
MARJORIE GARCIA

C. Date of Delivery
JUN 10 2024

D. Is delivery address different from item 1? Yes
If YES, enter delivery address below: No

3. Service Type
 Adult Signature Priority Mail Express®
 Adult Signature Restricted Delivery Registered Mail™
 Certified Mail® Registered Mail Restricted Delivery
 Certified Mail Restricted Delivery Signature Confirmation™
 Collect on Delivery Signature Confirmation Restricted Delivery
 Collect on Delivery Restricted Delivery Insured Mail
 Mail Restricted Delivery

PS Form 3811, July 2020 PSN 7530-02-000-9053

SENDER: COMPLETE THIS SECTION

- Complete items 1, 2, and 3.
- Print your name and address on the reverse so that we can return the card to you.
- Attach this card to the back of the mailpiece, or on the front if space permits.

1. Article Addressed to:

1809-06 B
Spencer Beal Family Trust fbo Kimberly Beal
104 S. Pecos Street
Midland, TX 79701

2. Article Number (Transfer from service label)
9589 0710 5270 0949 9840 24

COMPLETE THIS SECTION ON DELIVERY

A. Signature
X *[Signature]* Agent Addressee

B. Received by (Printed Name)
Taylor McVade

C. Date of Delivery
5/28

D. Is delivery address different from item 1? Yes
If YES, enter delivery address below: No

3. Service Type
 Adult Signature Priority Mail Express®
 Adult Signature Restricted Delivery Registered Mail™
 Certified Mail® Registered Mail Restricted Delivery
 Certified Mail Restricted Delivery Signature Confirmation™
 Collect on Delivery Signature Confirmation Restricted Delivery
 Collect on Delivery Restricted Delivery Insured Mail
 Mail Restricted Delivery

PS Form 3811, July 2020 PSN 7530-02-000-9053

SENDER: COMPLETE THIS SECTION

- Complete items 1, 2, and 3.
- Print your name and address on the reverse so that we can return the card to you.
- Attach this card to the back of the mailpiece, or on the front if space permits.

1. Article Addressed to:

1809-06 B
Brian Peter McGary 2017 Revocable Trust
Brian Peter McGary, Trustee
Bank of America, N.A., Agent
P.O. Box 830308
Dallas, Texas 75283-0308

2. Article Number (Transfer from service label)
9589 0710 5270 0949 9828 46

COMPLETE THIS SECTION ON DELIVERY

A. Signature
X *[Signature]* Agent Addressee

B. Received by (Printed Name)
Taylor McVade

C. Date of Delivery
5/28/24

D. Is delivery address different from item 1? Yes
If YES, enter delivery address below: No

3. Service Type
 Adult Signature Priority Mail Express®
 Adult Signature Restricted Delivery Registered Mail™
 Certified Mail® Registered Mail Restricted Delivery
 Certified Mail Restricted Delivery Signature Confirmation™
 Collect on Delivery Signature Confirmation Restricted Delivery
 Collect on Delivery Restricted Delivery Insured Mail
 Mail Restricted Delivery

PS Form 3811, July 2020 PSN 7530-02-000-9053

SENDER: COMPLETE THIS SECTION

- Complete items 1, 2, and 3.
- Print your name and address on the reverse so that we can return the card to you.
- Attach this card to the back of the mailpiece, or on the front if space permits.

1. Article Addressed to:

1809-06 B
Spencer Beal Family Trust fbo Spencer Beal, Jr.
104 S. Pecos Street
Midland, TX 79701

2. Article Number (Transfer from service label)
9589 0710 5270 0949 9840 00

COMPLETE THIS SECTION ON DELIVERY

A. Signature
X *[Signature]* Agent Addressee

B. Received by (Printed Name)
Taylor McVade

C. Date of Delivery
5/29

D. Is delivery address different from item 1? Yes
If YES, enter delivery address below: No

3. Service Type
 Adult Signature Priority Mail Express®
 Adult Signature Restricted Delivery Registered Mail™
 Certified Mail® Registered Mail Restricted Delivery
 Certified Mail Restricted Delivery Signature Confirmation™
 Collect on Delivery Signature Confirmation Restricted Delivery
 Collect on Delivery Restricted Delivery Insured Mail
 Mail Restricted Delivery

PS Form 3811, July 2020 PSN 7530-02-000-9053

SENDER: COMPLETE THIS SECTION

- Complete items 1, 2, and 3.
- Print your name and address on the reverse so that we can return the card to you.
- Attach this card to the back of the mailpiece, or on the front if space permits.

1. Article Addressed to:

1809-06 B
Janet M. Henderson Self Trusted Trust dated 8/7/1987
Janet M. Henderson, Trustee
1903 Nuna Place
Honolulu, HI 96821

2. Article Number (Transfer from service label)
9589 0710 5270 0949 9851 51

COMPLETE THIS SECTION ON DELIVERY

A. Signature
X *[Signature]* Agent Addressee

B. Received by (Printed Name)
JANET HENDERSON

C. Date of Delivery
JUN 11 2024

D. Is delivery address different from item 1? Yes
If YES, enter delivery address below: No

3. Service Type
 Adult Signature Priority Mail Express®
 Adult Signature Restricted Delivery Registered Mail™
 Certified Mail® Registered Mail Restricted Delivery
 Certified Mail Restricted Delivery Signature Confirmation™
 Collect on Delivery Signature Confirmation Restricted Delivery
 Collect on Delivery Restricted Delivery Insured Mail
 Mail Restricted Delivery

PS Form 3811, July 2020 PSN 7530-02-000-9053

SENDER: COMPLETE THIS SECTION

Complete items 1, 2, and 3.
 Print your name and address on the reverse so that we can return the card to you.
 Attach this card to the back of the mailpiece, or on the front if space permits.

1809-06 B
 Spencer E. Beal, Jr. GST Trust
 104 S. Pecos Street
 Midland, TX 79701

2. Article Number (Transfer from service label)
 9589 0710 5270 0949 9839 97

COMPLETE THIS SECTION ON DELIVERY

A. Signature
 X *Jack [Signature]* Agent Addressee

B. Received by (Printed Name)
 Taylor McEnava 5/28

C. Date of Delivery
 5/28

D. Is delivery address different from item 1? Yes No
 If YES, enter delivery address below:

3. Service Type
 Adult Signature Priority Mail Express®
 Adult Signature Restricted Delivery Registered Mail™
 Certified Mail® Registered Mail Restricted Delivery
 Certified Mail Restricted Delivery Signature Confirmation™
 Collect on Delivery Signature Confirmation Restricted Delivery
 Collect on Delivery Restricted Delivery Restricted Delivery

PS Form 3811, July 2020 PSN 7530-02-000-9053 Domestic Return Receipt

SENDER: COMPLETE THIS SECTION

Complete items 1, 2, and 3.
 Print your name and address on the reverse so that we can return the card to you.
 Attach this card to the back of the mailpiece, or on the front if space permits.

1809-06 B
 Spencer Beal Family Trust fbo Rebecca Beal
 104 S. Pecos Street
 Midland, TX 79701

2. Article Number (Transfer from service label)
 9589 0710 5270 0949 9840 17

COMPLETE THIS SECTION ON DELIVERY

A. Signature
 X *Jack [Signature]* Agent Addressee

B. Received by (Printed Name)
 Taylor McEnava 5/28/24

C. Date of Delivery
 5/28/24

D. Is delivery address different from item 1? Yes No
 If YES, enter delivery address below:

3. Service Type
 Adult Signature Priority Mail Express®
 Adult Signature Restricted Delivery Registered Mail™
 Certified Mail® Registered Mail Restricted Delivery
 Certified Mail Restricted Delivery Signature Confirmation™
 Collect on Delivery Signature Confirmation Restricted Delivery
 Collect on Delivery Restricted Delivery Restricted Delivery

PS Form 3811, July 2020 PSN 7530-02-000-9053 Domestic Return Receipt

SENDER: COMPLETE THIS SECTION

Complete items 1, 2, and 3.
 Print your name and address on the reverse so that we can return the card to you.
 Attach this card to the back of the mailpiece, or on the front if space permits.

1809-06 B
 McKittrick Living Trust dated 12/25/2017
 James McKittrick, Jr., Trustee
 2439 SW Vacuna Street
 Portland, OR 97219

2. Article Number (Transfer from service label)
 9589 0710 5270 0949 9837 99

COMPLETE THIS SECTION ON DELIVERY

A. Signature
 X *Jack [Signature]* Agent Addressee

B. Received by (Printed Name)
 Jim McKittrick 5/30/2024

C. Date of Delivery
 5/30/2024

D. Is delivery address different from item 1? Yes No
 If YES, enter delivery address below:

3. Service Type
 Adult Signature Priority Mail Express®
 Adult Signature Restricted Delivery Registered Mail™
 Certified Mail® Registered Mail Restricted Delivery
 Certified Mail Restricted Delivery Signature Confirmation™
 Collect on Delivery Signature Confirmation Restricted Delivery
 Collect on Delivery Restricted Delivery Restricted Delivery

PS Form 3811, July 2020 PSN 7530-02-000-9053 Domestic Return Receipt

SENDER: COMPLETE THIS SECTION

Complete items 1, 2, and 3.
 Print your name and address on the reverse so that we can return the card to you.
 Attach this card to the back of the mailpiece, or on the front if space permits.

1809-06 B
 Robert M. Davenport, Jr.
 104 S. Pecos Street
 Midland, TX 79701

2. Article Number (Transfer from service label)
 9589 0710 5270 0949 9839 28

COMPLETE THIS SECTION ON DELIVERY

A. Signature
 X *Jack [Signature]* Agent Addressee

B. Received by (Printed Name)
 Taylor McEnava 5/28

C. Date of Delivery
 5/28

D. Is delivery address different from item 1? Yes No
 If YES, enter delivery address below:

3. Service Type
 Adult Signature Priority Mail Express®
 Adult Signature Restricted Delivery Registered Mail™
 Certified Mail® Registered Mail Restricted Delivery
 Certified Mail Restricted Delivery Signature Confirmation™
 Collect on Delivery Signature Confirmation Restricted Delivery
 Collect on Delivery Restricted Delivery Restricted Delivery

PS Form 3811, July 2020 PSN 7530-02-000-9053 Domestic Return Receipt

SENDER: COMPLETE THIS SECTION

Complete items 1, 2, and 3.
 Print your name and address on the reverse so that we can return the card to you.
 Attach this card to the back of the mailpiece, or on the front if space permits.

1809-06 B
 The Cynthia Keleen Beal GST Gift Trust
 104 S. Pecos Street
 Midland, TX 79701

2. Article Number (Transfer from service label)
 9589 0710 5270 0949 9839 04

COMPLETE THIS SECTION ON DELIVERY

A. Signature
 X *Jack [Signature]* Agent Addressee

B. Received by (Printed Name)
 Taylor McEnava 5/28

C. Date of Delivery
 5/28

D. Is delivery address different from item 1? Yes No
 If YES, enter delivery address below:

3. Service Type
 Adult Signature Priority Mail Express®
 Adult Signature Restricted Delivery Registered Mail™
 Certified Mail® Registered Mail Restricted Delivery
 Certified Mail Restricted Delivery Signature Confirmation™
 Collect on Delivery Signature Confirmation Restricted Delivery
 Collect on Delivery Restricted Delivery Restricted Delivery

PS Form 3811, July 2020 PSN 7530-02-000-9053 Domestic Return Receipt

SENDER: COMPLETE THIS SECTION

Complete items 1, 2, and 3.
 Print your name and address on the reverse so that we can return the card to you.
 Attach this card to the back of the mailpiece, or on the front if space permits.

1809-06 B
 Stuart E. Beal
 104 S. Pecos Street
 Midland, TX 79701

2. Article Number (Transfer from service label)
 9589 0710 5270 0949 9839 73

COMPLETE THIS SECTION ON DELIVERY

A. Signature
 X *Jack [Signature]* Agent Addressee

B. Received by (Printed Name)
 Taylor McEnava 5/28

C. Date of Delivery
 5/28

D. Is delivery address different from item 1? Yes No
 If YES, enter delivery address below:

3. Service Type
 Adult Signature Priority Mail Express®
 Adult Signature Restricted Delivery Registered Mail™
 Certified Mail® Registered Mail Restricted Delivery
 Certified Mail Restricted Delivery Signature Confirmation™
 Collect on Delivery Signature Confirmation Restricted Delivery
 Collect on Delivery Restricted Delivery Restricted Delivery

PS Form 3811, July 2020 PSN 7530-02-000-9053 Domestic Return Receipt

Received by Imaging: 5/28/2024 11:32:25 AM

Received by PCD: 7/9/2024 4:11:17 PM

Page 175 of 200

SENDER: COMPLETE THIS SECTION

Complete items 1, 2, and 3.
 Print your name and address on the reverse so that we can return the card to you.
 Attach this card to the back of the mailpiece, or on the front if space permits.

1. Article Addressed to:

1809-06 B
 The R Company
 104 S. Pecos Street
 Midland, TX 79701

2. Article Number (Transfer from service label)
 9589 0710 5270 0949 9837 37

PS Form 3811, July 2020 PSN 7530-02-000-9053

COMPLETE THIS SECTION ON DELIVERY

A. Signature
 X *Taylor McElvick* Agent Addressee

B. Received by (Printed Name) C. Date of Delivery
 Taylor McElvick 5/28

D. Is delivery address different from item 1? Yes No
 If YES, enter delivery address below:

3. Service Type Priority Mail Express® Registered Mail™
 Adult Signature Registered Mail Restricted Delivery
 Certified Mail® Signature Confirmation™
 Certified Mail Restricted Delivery Signature Confirmation Restricted Delivery
 Collect on Delivery Collect on Delivery Restricted Delivery

Domestic Return Receipt

SENDER: COMPLETE THIS SECTION

Complete items 1, 2, and 3.
 Print your name and address on the reverse so that we can return the card to you.
 Attach this card to the back of the mailpiece, or on the front if space permits.

1. Article Addressed to:

1809-06 B
 The Kathryn Patricia Beal GST Gift Trust
 104 S. Pecos Street
 Midland, TX 79701

2. Article Number (Transfer from service label)
 9589 0710 5270 0949 9839 11

PS Form 3811, July 2020 PSN 7530-02-000-9053

COMPLETE THIS SECTION ON DELIVERY

A. Signature
 X *Taylor McElvick* Agent Addressee

B. Received by (Printed Name) C. Date of Delivery
 Taylor McElvick 5/28

D. Is delivery address different from item 1? Yes No
 If YES, enter delivery address below:

3. Service Type Priority Mail Express® Registered Mail™
 Adult Signature Registered Mail Restricted Delivery
 Certified Mail® Signature Confirmation™
 Certified Mail Restricted Delivery Signature Confirmation Restricted Delivery
 Collect on Delivery Collect on Delivery Restricted Delivery
 Insured Mail Insured Mail Restricted Delivery

Domestic Return Receipt

SENDER: COMPLETE THIS SECTION

Complete items 1, 2, and 3.
 Print your name and address on the reverse so that we can return the card to you.
 Attach this card to the back of the mailpiece, or on the front if space permits.

1. Article Addressed to:

1809-06 B
 Scott Evans Beal KBG 2020 GST Gift Trust
 Kettleman Trust Company LTA, Trustee
 104 S. Pecos Street
 Midland, TX 79701

2. Article Number (Transfer from service label)
 9589 0710 5270 0949 9836 14

PS Form 3811, July 2020 PSN 7530-02-000-9053

COMPLETE THIS SECTION ON DELIVERY

A. Signature
 X *Taylor McElvick* Agent Addressee

B. Received by (Printed Name) C. Date of Delivery
 Taylor McElvick 5/28

D. Is delivery address different from item 1? Yes No
 If YES, enter delivery address below:

3. Service Type Priority Mail Express® Registered Mail™
 Adult Signature Registered Mail Restricted Delivery
 Certified Mail® Signature Confirmation™
 Certified Mail Restricted Delivery Signature Confirmation Restricted Delivery
 Collect on Delivery Collect on Delivery Restricted Delivery

Domestic Return Receipt

SENDER: COMPLETE THIS SECTION

Complete items 1, 2, and 3.
 Print your name and address on the reverse so that we can return the card to you.
 Attach this card to the back of the mailpiece, or on the front if space permits.

1. Article Addressed to:

1809-06 B
 Rebecca G. Beal McClure GST Trust
 104 S. Pecos Street
 Midland, TX 79701

2. Article Number (Transfer from service label)
 9589 0710 5270 0949 9836 45

PS Form 3811, July 2020 PSN 7530-02-000-9053

COMPLETE THIS SECTION ON DELIVERY

A. Signature
 X *Taylor McElvick* Agent Addressee

B. Received by (Printed Name) C. Date of Delivery
 Taylor McElvick 5/31/24

D. Is delivery address different from item 1? Yes No
 If YES, enter delivery address below:

3. Service Type Priority Mail Express® Registered Mail™
 Adult Signature Registered Mail Restricted Delivery
 Certified Mail® Signature Confirmation™
 Certified Mail Restricted Delivery Signature Confirmation Restricted Delivery
 Collect on Delivery Collect on Delivery Restricted Delivery

Domestic Return Receipt

SENDER: COMPLETE THIS SECTION

Complete items 1, 2, and 3.
 Print your name and address on the reverse so that we can return the card to you.
 Attach this card to the back of the mailpiece, or on the front if space permits.

1. Article Addressed to:

1809-06 B
 Kelly Beal Family Trust fbo Leigh Beal
 104 S. Pecos Street
 Midland, TX 79701

2. Article Number (Transfer from service label)
 9589 0710 5270 0949 9827 47

PS Form 3811, July 2020 PSN 7530-02-000-9053

COMPLETE THIS SECTION ON DELIVERY

A. Signature
 X *Taylor McElvick* Agent Addressee

B. Received by (Printed Name) C. Date of Delivery
 Taylor McElvick 5/28

D. Is delivery address different from item 1? Yes No
 If YES, enter delivery address below:

3. Service Type Priority Mail Express® Registered Mail™
 Adult Signature Registered Mail Restricted Delivery
 Certified Mail® Signature Confirmation™
 Certified Mail Restricted Delivery Signature Confirmation Restricted Delivery
 Collect on Delivery Collect on Delivery Restricted Delivery

Domestic Return Receipt

SENDER: COMPLETE THIS SECTION

Complete items 1, 2, and 3.
 Print your name and address on the reverse so that we can return the card to you.
 Attach this card to the back of the mailpiece, or on the front if space permits.

1. Article Addressed to:

1809-06 B
 The Michael Adams Beal GST Gift Trust
 104 S. Pecos Street
 Midland, TX 79701

2. Article Number (Transfer from service label)
 9589 0710 5270 0949 9837 20

PS Form 3811, July 2020 PSN 7530-02-000-9053

COMPLETE THIS SECTION ON DELIVERY

A. Signature
 X *Taylor McElvick* Agent Addressee

B. Received by (Printed Name) C. Date of Delivery
 Taylor McElvick 5/28

D. Is delivery address different from item 1? Yes No
 If YES, enter delivery address below:

3. Service Type Priority Mail Express® Registered Mail™
 Adult Signature Registered Mail Restricted Delivery
 Certified Mail® Signature Confirmation™
 Certified Mail Restricted Delivery Signature Confirmation Restricted Delivery
 Collect on Delivery Collect on Delivery Restricted Delivery

Domestic Return Receipt

Released by Hughes: 7/10/2024 11:32:25 AM

Received by OOD: 7/9/2024 4:11:17 PM

Page 176 of 210

Released to Hughes: 7/10/2024 11:32:25 AM

SENDER: COMPLETE THIS SECTION

Complete items 1, 2, and 3.
 Print your name and address on the reverse so that we can return the card to you.
 Attach this card to the back of the mailpiece, or on the front if space permits.

1. Article Addressed to:
 1809-06 B
 Scott Evans Beal
 104 S. Pecos Street
 Midland, TX 79701

2. Article Number (Transfer from service label)
 9589 0710 5270 0949 9836 21

PS Form 3811, July 2020 PSN 7530-02-000-9053 Domestic Return Receipt

COMPLETE THIS SECTION ON DELIVERY

A. Signature
 X *Taylor McInvade* Agent Addressee

B. Received by (Printed Name) C. Date of Delivery
 Taylor McInvade 5/29

D. Is delivery address different from item 1? Yes
 If YES, enter delivery address below: No

3. Service Type Priority Mail Express®
 Adult Signature Registered Mail™
 Adult Signature Restricted Delivery Registered Mail Restricted Delivery
 Certified Mail® Signature Confirmation™
 Certified Mail Restricted Delivery Signature Confirmation Restricted Delivery
 Collect on Delivery Signature Confirmation Restricted Delivery
 Collect on Delivery Restricted Delivery Restricted Delivery (over \$500)

SENDER: COMPLETE THIS SECTION

Complete items 1, 2, and 3.
 Print your name and address on the reverse so that we can return the card to you.
 Attach this card to the back of the mailpiece, or on the front if space permits.

1. Article Addressed to:
 1809-06 B
 Carlton Beal Family Trust for Spencer Beal
 Barry A. Beal, Spencer E. Beal and Keleen H. Beal, Co-Trustees
 104 S. Pecos Street
 Midland, TX 79701

2. Article Number (Transfer from service label)
 9589 0710 5270 0949 9827 09

PS Form 3811, July 2020 PSN 7530-02-000-9053

COMPLETE THIS SECTION ON DELIVERY

A. Signature
 X *Taylor McInvade* Agent Addressee

B. Received by (Printed Name) C. Date of Delivery
 Taylor McInvade 5/29

D. Is delivery address different from item 1? Yes
 If YES, enter delivery address below: No

3. Service Type Priority Mail Express®
 Adult Signature Registered Mail™
 Adult Signature Restricted Delivery Registered Mail Restricted Delivery
 Certified Mail® Signature Confirmation™
 Certified Mail Restricted Delivery Signature Confirmation Restricted Delivery
 Collect on Delivery Signature Confirmation Restricted Delivery
 Collect on Delivery Restricted Delivery Restricted Delivery (over \$500)

SENDER: COMPLETE THIS SECTION

Complete items 1, 2, and 3.
 Print your name and address on the reverse so that we can return the card to you.
 Attach this card to the back of the mailpiece, or on the front if space permits.

1. Article Addressed to:
 1809-06 B
 Kelly Beal
 104 S. Pecos Street
 Midland, TX 79701

2. Article Number (Transfer from service label)
 9589 0710 5270 0949 9827 61

PS Form 3811, July 2020 PSN 7530-02-000-9053 Domestic Return Receipt

COMPLETE THIS SECTION ON DELIVERY

A. Signature
 X *Taylor McInvade* Agent Addressee

B. Received by (Printed Name) C. Date of Delivery
 Taylor McInvade 5/29

D. Is delivery address different from item 1? Yes
 If YES, enter delivery address below: No

3. Service Type Priority Mail Express®
 Adult Signature Registered Mail™
 Adult Signature Restricted Delivery Registered Mail Restricted Delivery
 Certified Mail® Signature Confirmation™
 Certified Mail Restricted Delivery Signature Confirmation Restricted Delivery
 Collect on Delivery Signature Confirmation Restricted Delivery
 Collect on Delivery Restricted Delivery Restricted Delivery (over \$500)

SENDER: COMPLETE THIS SECTION

Complete items 1, 2, and 3.
 Print your name and address on the reverse so that we can return the card to you.
 Attach this card to the back of the mailpiece, or on the front if space permits.

1. Article Addressed to:
 1809-06 B
 Kelly Beal Family Trust fbo Kelley Beal
 104 S. Pecos Street
 Midland, TX 79701

2. Article Number (Transfer from service label)
 9589 0710 5270 0949 9827 54

PS Form 3811, July 2020 PSN 7530-02-000-9053

COMPLETE THIS SECTION ON DELIVERY

A. Signature
 X *Taylor McInvade* Agent Addressee

B. Received by (Printed Name) C. Date of Delivery
 Taylor McInvade 5/29

D. Is delivery address different from item 1? Yes
 If YES, enter delivery address below: No

3. Service Type Priority Mail Express®
 Adult Signature Registered Mail™
 Adult Signature Restricted Delivery Registered Mail Restricted Delivery
 Certified Mail® Signature Confirmation™
 Certified Mail Restricted Delivery Signature Confirmation Restricted Delivery
 Collect on Delivery Signature Confirmation Restricted Delivery
 Collect on Delivery Restricted Delivery Restricted Delivery (over \$500)

SENDER: COMPLETE THIS SECTION

Complete items 1, 2, and 3.
 Print your name and address on the reverse so that we can return the card to you.
 Attach this card to the back of the mailpiece, or on the front if space permits.

1. Article Addressed to:
 1809-06 B
 Kelly Beal Family Trust fbo Robin Beal
 104 S. Pecos Street
 Midland, TX 79701

2. Article Number (Transfer from service label)
 9589 0710 5270 0949 9827 30

PS Form 3811, July 2020 PSN 7530-02-000-9053 Domestic Return Receipt

COMPLETE THIS SECTION ON DELIVERY

A. Signature
 X *Taylor McInvade* Agent Addressee

B. Received by (Printed Name) C. Date of Delivery
 Taylor McInvade 5/29

D. Is delivery address different from item 1? Yes
 If YES, enter delivery address below: No

3. Service Type Priority Mail Express®
 Adult Signature Registered Mail™
 Adult Signature Restricted Delivery Registered Mail Restricted Delivery
 Certified Mail® Signature Confirmation™
 Certified Mail Restricted Delivery Signature Confirmation Restricted Delivery
 Collect on Delivery Signature Confirmation Restricted Delivery
 Collect on Delivery Restricted Delivery Restricted Delivery (over \$500)

SENDER: COMPLETE THIS SECTION

Complete items 1, 2, and 3.
 Print your name and address on the reverse so that we can return the card to you.
 Attach this card to the back of the mailpiece, or on the front if space permits.

1. Article Addressed to:
 1809-06 B
 Kimberly E. Beal GST Trust
 104 S. Pecos Street
 Midland, TX 79701

2. Article Number (Transfer from service label)
 9589 0710 5270 0949 9827 23

PS Form 3811, July 2020 PSN 7530-02-000-9053

COMPLETE THIS SECTION ON DELIVERY

A. Signature
 X *Taylor McInvade* Agent Addressee

B. Received by (Printed Name) C. Date of Delivery
 Taylor McInvade 5/29/24

D. Is delivery address different from item 1? Yes
 If YES, enter delivery address below: No

3. Service Type Priority Mail Express®
 Adult Signature Registered Mail™
 Adult Signature Restricted Delivery Registered Mail Restricted Delivery
 Certified Mail® Signature Confirmation™
 Certified Mail Restricted Delivery Signature Confirmation Restricted Delivery
 Collect on Delivery Signature Confirmation Restricted Delivery
 Collect on Delivery Restricted Delivery Restricted Delivery (over \$500)

Received by OGD: 7/9/2024 4:11:17 PM

Page 17 of 200

SENDER: COMPLETE THIS SECTION

- Complete items 1, 2, and 3.
- Print your name and address on the reverse so that we can return the card to you.
- Attach this card to the back of the mailpiece, or on the front if space permits.

1. Article Addressed to:

1809-06 B
 Barry Beal
 4 S. Pecos Street
 Midland, TX 79701

2. Article Number (Transfer from service label)
 9589 0710 5270 0949 9828 84

PS Form 3811, July 2020 PSN 7530-02-000-9053

COMPLETE THIS SECTION ON DELIVERY

A. Signature
 X *[Signature]* Agent Addressee

B. Received by (Printed Name) C. Date of Delivery
 Taylor McInavale 5/28

D. Is delivery address different from item 1? Yes
 If YES, enter delivery address below: No

3. Service Type Priority Mail Express®
 Adult Signature Registered Mail™
 Adult Signature Restricted Delivery Registered Mail Restricted Delivery
 Certified Mail® Signature Confirmation™
 Certified Mail Restricted Delivery Signature Confirmation Restricted Delivery
 Collect on Delivery Signature Confirmation Restricted Delivery
 Collect on Delivery Restricted Delivery Restricted Delivery

PS Form 3811, July 2020 PSN 7530-02-000-9053

SENDER: COMPLETE THIS SECTION

- Complete items 1, 2, and 3.
- Print your name and address on the reverse so that we can return the card to you.
- Attach this card to the back of the mailpiece, or on the front if space permits.

1. Article Addressed to:

1809-06 B
 Lynard Chris Hinojosa, Jr. Living Trust
 Scott Evans Beal, Lynard Chris Hinojosa, Jr., Trustees
 104 S. Pecos Street
 Midland, TX 79701

2. Article Number (Transfer from service label)
 9589 0710 5270 0949 9831 95

PS Form 3811, July 2020 PSN 7530-02-000-9053

COMPLETE THIS SECTION ON DELIVERY

A. Signature
 X *[Signature]* Agent Addressee

B. Received by (Printed Name) C. Date of Delivery
 Taylor McInavale 5/28

D. Is delivery address different from item 1? Yes
 If YES, enter delivery address below: No

3. Service Type Priority Mail Express®
 Adult Signature Registered Mail™
 Adult Signature Restricted Delivery Registered Mail Restricted Delivery
 Certified Mail® Signature Confirmation™
 Certified Mail Restricted Delivery Signature Confirmation Restricted Delivery
 Collect on Delivery Signature Confirmation Restricted Delivery
 Collect on Delivery Restricted Delivery Restricted Delivery

PS Form 3811, July 2020 PSN 7530-02-000-9053

SENDER: COMPLETE THIS SECTION

- Complete items 1, 2, and 3.
- Print your name and address on the reverse so that we can return the card to you.
- Attach this card to the back of the mailpiece, or on the front if space permits.

1. Article Addressed to:

1809-06 B
 Davenport Conger Properties, LP
 104 S. Pecos Street
 Midland, TX 79701

2. Article Number (Transfer from service label)
 9589 0710 5270 0949 9826 24

PS Form 3811, July 2020 PSN 7530-02-000-9053

COMPLETE THIS SECTION ON DELIVERY

A. Signature
 X *[Signature]* Agent Addressee

B. Received by (Printed Name) C. Date of Delivery
 Taylor McInavale 5/28

D. Is delivery address different from item 1? Yes
 If YES, enter delivery address below: No

3. Service Type Priority Mail Express®
 Adult Signature Registered Mail™
 Adult Signature Restricted Delivery Registered Mail Restricted Delivery
 Certified Mail® Signature Confirmation™
 Certified Mail Restricted Delivery Signature Confirmation Restricted Delivery
 Collect on Delivery Signature Confirmation Restricted Delivery
 Collect on Delivery Restricted Delivery Restricted Delivery

PS Form 3811, July 2020 PSN 7530-02-000-9053

SENDER: COMPLETE THIS SECTION

- Complete items 1, 2, and 3.
- Print your name and address on the reverse so that we can return the card to you.
- Attach this card to the back of the mailpiece, or on the front if space permits.

1. Article Addressed to:

1809-06 B
 Blank Living Investment Trust dated 7/24/1989
 c/o Barry Beal and Spencer Beal
 104 S. Pecos
 Midland, TX 79701

2. Article Number (Transfer from service label)
 9589 0710 5270 0949 9828 53

PS Form 3811, July 2020 PSN 7530-02-000-9053

COMPLETE THIS SECTION ON DELIVERY

A. Signature
 X *[Signature]* Agent Addressee

B. Received by (Printed Name) C. Date of Delivery
 Taylor McInavale 5/28

D. Is delivery address different from item 1? Yes
 If YES, enter delivery address below: No

3. Service Type Priority Mail Express®
 Adult Signature Registered Mail™
 Adult Signature Restricted Delivery Registered Mail Restricted Delivery
 Certified Mail® Signature Confirmation™
 Certified Mail Restricted Delivery Signature Confirmation Restricted Delivery
 Collect on Delivery Signature Confirmation Restricted Delivery
 Collect on Delivery Restricted Delivery Restricted Delivery

PS Form 3811, July 2020 PSN 7530-02-000-9053

SENDER: COMPLETE THIS SECTION

- Complete items 1, 2, and 3.
- Print your name and address on the reverse so that we can return the card to you.
- Attach this card to the back of the mailpiece, or on the front if space permits.

1. Article Addressed to:

1809-06 B
 Carlton Beal Family Trust for Kelly Beal
 Barry A. Beal, Spencer E. Beal, Keleen H. Beal and Kelly Beal, Co-Trustees
 104 S. Pecos Street
 Midland, TX 79701

2. Article Number (Transfer from service label)
 9589 0710 5270 0949 9826 93

PS Form 3811, July 2020 PSN 7530-02-000-9053

COMPLETE THIS SECTION ON DELIVERY

A. Signature
 X *[Signature]* Agent Addressee

B. Received by (Printed Name) C. Date of Delivery
 Taylor McInavale 5/28

D. Is delivery address different from item 1? Yes
 If YES, enter delivery address below: No

3. Service Type Priority Mail Express®
 Adult Signature Registered Mail™
 Adult Signature Restricted Delivery Registered Mail Restricted Delivery
 Certified Mail® Signature Confirmation™
 Certified Mail Restricted Delivery Signature Confirmation Restricted Delivery
 Collect on Delivery Signature Confirmation Restricted Delivery
 Collect on Delivery Restricted Delivery Restricted Delivery

PS Form 3811, July 2020 PSN 7530-02-000-9053

SENDER: COMPLETE THIS SECTION

- Complete items 1, 2, and 3.
- Print your name and address on the reverse so that we can return the card to you.
- Attach this card to the back of the mailpiece, or on the front if space permits.

1. Article Addressed to:

1809-06 B
 Barry Beal, Jr.
 104 S. Pecos Street
 Midland, TX 79701

2. Article Number (Transfer from service label)
 9589 0710 5270 0949 9828 77

PS Form 3811, July 2020 PSN 7530-02-000-9053

COMPLETE THIS SECTION ON DELIVERY

A. Signature
 X *[Signature]* Agent Addressee

B. Received by (Printed Name) C. Date of Delivery
 Taylor McInavale 5/28

D. Is delivery address different from item 1? Yes
 If YES, enter delivery address below: No

3. Service Type Priority Mail Express®
 Adult Signature Registered Mail™
 Adult Signature Restricted Delivery Registered Mail Restricted Delivery
 Certified Mail® Signature Confirmation™
 Certified Mail Restricted Delivery Signature Confirmation Restricted Delivery
 Collect on Delivery Signature Confirmation Restricted Delivery
 Collect on Delivery Restricted Delivery Restricted Delivery

PS Form 3811, July 2020 PSN 7530-02-000-9053

Received to Imaging 4/18/2024 11:32:25 AM

Received to Imaging 4/18/2024 11:32:25 AM

Page 178 of 230

SENDER: COMPLETE THIS SECTION

Complete items 1, 2, and 3.
 Print your name and address on the reverse so that we can return the card to you.
 Attach this card to the back of the mailpiece, or on the front if space permits.

1. Article Addressed to:
 1809-06 B
 Darnard Chris Hinojosa, Jr. KBG 2020 GST Gift Trust
 Littleman Trust Company LTA, Trustee
 104 S. Pecos Street
 Midland, TX 79701

2. Article Number (Transfer from service label)
 9589 0710 5270 0949 9832 01

PS Form 3811, July 2020 PSN 7530-02-000-9053 Domestic Return Receipt

COMPLETE THIS SECTION ON DELIVERY

A. Signature
 X *[Signature]* Agent Addressee

B. Received by (Printed Name)
 Taylor McEneaney

C. Date of Delivery
 5/28

D. Is delivery address different from item 1? Yes
 If YES, enter delivery address below: No

3. Service Type
 Adult Signature Priority Mail Express®
 Adult Signature Restricted Delivery Registered Mail™
 Certified Mail® Registered Mail Restricted Delivery
 Certified Mail Restricted Delivery Signature Confirmation™
 Collect on Delivery Signature Confirmation Restricted Delivery
 Collect on Delivery Restricted Delivery Restricted Delivery

PS Form 3811, July 2020 PSN 7530-02-000-9053 Domestic Return Receipt

SENDER: COMPLETE THIS SECTION

Complete items 1, 2, and 3.
 Print your name and address on the reverse so that we can return the card to you.
 Attach this card to the back of the mailpiece, or on the front if space permits.

1. Article Addressed to:
 1809-06 B
 Connie Jean Phillips Jackson
 105 Sylvester Dr.
 Elkins, WV 26241

2. Article Number (Transfer from service label)
 9589 0710 5270 0949 9826 55

PS Form 3811, July 2020 PSN 7530-02-000-9053 Domestic Return Receipt

COMPLETE THIS SECTION ON DELIVERY

A. Signature
 X *[Signature]* Agent Addressee

B. Received by (Printed Name)
 Taylor McEneaney

C. Date of Delivery
 5/28

D. Is delivery address different from item 1? Yes
 If YES, enter delivery address below: No

3. Service Type
 Adult Signature Priority Mail Express®
 Adult Signature Restricted Delivery Registered Mail™
 Certified Mail® Registered Mail Restricted Delivery
 Certified Mail Restricted Delivery Signature Confirmation™
 Collect on Delivery Signature Confirmation Restricted Delivery
 Collect on Delivery Restricted Delivery Restricted Delivery

PS Form 3811, July 2020 PSN 7530-02-000-9053 Domestic Return Receipt

SENDER: COMPLETE THIS SECTION

Complete items 1, 2, and 3.
 Print your name and address on the reverse so that we can return the card to you.
 Attach this card to the back of the mailpiece, or on the front if space permits.

1. Article Addressed to:
 1809-06 B
 Patricia A. Shea Ryan
 39 Colonial Drive
 Manhasset, NY 11030

2. Article Number (Transfer from service label)
 9589 0710 5270 0949 9836 90

PS Form 3811, July 2020 PSN 7530-02-000-9053 Domestic Return Receipt

COMPLETE THIS SECTION ON DELIVERY

A. Signature
 X *[Signature]* Agent Addressee

B. Received by (Printed Name)
 Taylor McEneaney

C. Date of Delivery
 5/29/24

D. Is delivery address different from item 1? Yes
 If YES, enter delivery address below: No

3. Service Type
 Adult Signature Priority Mail Express®
 Adult Signature Restricted Delivery Registered Mail™
 Certified Mail® Registered Mail Restricted Delivery
 Certified Mail Restricted Delivery Signature Confirmation™
 Collect on Delivery Signature Confirmation Restricted Delivery
 Collect on Delivery Restricted Delivery Restricted Delivery

PS Form 3811, July 2020 PSN 7530-02-000-9053 Domestic Return Receipt

SENDER: COMPLETE THIS SECTION

Complete items 1, 2, and 3.
 Print your name and address on the reverse so that we can return the card to you.
 Attach this card to the back of the mailpiece, or on the front if space permits.

1. Article Addressed to:
 1809-06 B
 Ashley Beal LaFevers
 104 S. Pecos Street
 Midland, TX 79701

2. Article Number (Transfer from service label)
 9589 0710 5270 0949 9829 83

PS Form 3811, July 2020 PSN 7530-02-000-9053 Domestic Return Receipt

COMPLETE THIS SECTION ON DELIVERY

A. Signature
 X *[Signature]* Agent Addressee

B. Received by (Printed Name)
 Taylor McEneaney

C. Date of Delivery
 5/29/24

D. Is delivery address different from item 1? Yes
 If YES, enter delivery address below: No

3. Service Type
 Adult Signature Priority Mail Express®
 Adult Signature Restricted Delivery Registered Mail™
 Certified Mail® Registered Mail Restricted Delivery
 Certified Mail Restricted Delivery Signature Confirmation™
 Collect on Delivery Signature Confirmation Restricted Delivery
 Collect on Delivery Restricted Delivery Restricted Delivery

PS Form 3811, July 2020 PSN 7530-02-000-9053 Domestic Return Receipt

SENDER: COMPLETE THIS SECTION

Complete items 1, 2, and 3.
 Print your name and address on the reverse so that we can return the card to you.
 Attach this card to the back of the mailpiece, or on the front if space permits.

1. Article Addressed to:
 1809-06 B
 Phyllis Mack, Trustee
 1901 Madison Avenue, Unit 521
 New York, NY 10035

2. Article Number (Transfer from service label)
 9589 0710 5270 0949 9836 69

PS Form 3811, July 2020 PSN 7530-02-000-9053 Domestic Return Receipt

COMPLETE THIS SECTION ON DELIVERY

A. Signature
 X *[Signature]* Agent Addressee

B. Received by (Printed Name)
 Taylor McEneaney

C. Date of Delivery
 5/31/24

D. Is delivery address different from item 1? Yes
 If YES, enter delivery address below: No

3. Service Type
 Adult Signature Priority Mail Express®
 Adult Signature Restricted Delivery Registered Mail™
 Certified Mail® Registered Mail Restricted Delivery
 Certified Mail Restricted Delivery Signature Confirmation™
 Collect on Delivery Signature Confirmation Restricted Delivery
 Collect on Delivery Restricted Delivery Restricted Delivery

PS Form 3811, July 2020 PSN 7530-02-000-9053 Domestic Return Receipt

SENDER: COMPLETE THIS SECTION

Complete items 1, 2, and 3.
 Print your name and address on the reverse so that we can return the card to you.
 Attach this card to the back of the mailpiece, or on the front if space permits.

1. Article Addressed to:
 1809-06 B
 The Ashley Carruth Beal GST Gift Trust
 104 S. Pecos Street
 Midland, TX 79701

2. Article Number (Transfer from service label)
 9589 0710 5270 0949 9838 98

PS Form 3811, July 2020 PSN 7530-02-000-9053 Domestic Return Receipt

COMPLETE THIS SECTION ON DELIVERY

A. Signature
 X *[Signature]* Agent Addressee

B. Received by (Printed Name)
 Taylor McEneaney

C. Date of Delivery
 5/28

D. Is delivery address different from item 1? Yes
 If YES, enter delivery address below: No

3. Service Type
 Adult Signature Priority Mail Express®
 Adult Signature Restricted Delivery Registered Mail™
 Certified Mail® Registered Mail Restricted Delivery
 Certified Mail Restricted Delivery Signature Confirmation™
 Collect on Delivery Signature Confirmation Restricted Delivery
 Collect on Delivery Restricted Delivery Restricted Delivery

PS Form 3811, July 2020 PSN 7530-02-000-9053 Domestic Return Receipt

Released in 10 minutes: 7/10/2024 11:32:25 AM

Received by: 7/9/2024 4:11:17 PM



SENDER: COMPLETE THIS SECTION

Complete items 1, 2, and 3.
 Print your name and address on the reverse so that we can return the card to you.
 Attach this card to the back of the mailpiece, or on the front if space permits.

1. Article Addressed to:
 1809-06 B
 Estate of Ronny J. Hissom, deceased
 Keith Budd, Trustee of the Tamra Hissom Budd Trust
 16 South Voss Road, Ste 280
 Houston, TX 77057

2. Article Number (Transfer from service label)
 9589 0710 5270 0949 9835 15

PS Form 3811, July 2020 PSN 7530-02-000-9053

COMPLETE THIS SECTION ON DELIVERY

A. Signature
 X *Keith Budd* Agent Addressee

B. Received by (Printed Name)
 Keith Budd C. Date of Delivery
 5/29/24

D. Is delivery address different from item 1? Yes
 If YES, enter delivery address below: No

3. Service Type Priority Mail Express®
 Adult Signature Registered Mail™
 Adult Signature Restricted Delivery Registered Mail Restricted Delivery
 Certified Mail® Signature Confirmation™
 Certified Mail Restricted Delivery Signature Confirmation Restricted Delivery
 Collect on Delivery Signature Confirmation Restricted Delivery
 Collect on Delivery Restricted Delivery Restricted Delivery
 Insured Mail Restricted Delivery

Domestic Return Receipt

SENDER: COMPLETE THIS SECTION

Complete items 1, 2, and 3.
 Print your name and address on the reverse so that we can return the card to you.
 Attach this card to the back of the mailpiece, or on the front if space permits.

1. Article Addressed to:
 1809-06 B
 Tamra Hissom Budd Trust, Keith Budd as Trustee
 1616 South Voss Road, Ste 280
 Houston, TX 77057

2. Article Number (Transfer from service label)
 9589 0710 5270 0949 9839 35

PS Form 3811, July 2020 PSN 7530-02-000-9053

COMPLETE THIS SECTION ON DELIVERY

A. Signature
 X *Keith Budd* Agent Addressee

B. Received by (Printed Name)
 Keith Budd C. Date of Delivery
 5/29/24

D. Is delivery address different from item 1? Yes
 If YES, enter delivery address below: No

3. Service Type Priority Mail Express®
 Adult Signature Registered Mail™
 Adult Signature Restricted Delivery Registered Mail Restricted Delivery
 Certified Mail® Signature Confirmation™
 Certified Mail Restricted Delivery Signature Confirmation Restricted Delivery
 Collect on Delivery Signature Confirmation Restricted Delivery
 Collect on Delivery Restricted Delivery Restricted Delivery

Domestic Return Receipt

SENDER: COMPLETE THIS SECTION

Complete items 1, 2, and 3.
 Print your name and address on the reverse so that we can return the card to you.
 Attach this card to the back of the mailpiece, or on the front if space permits.

1. Article Addressed to:
 1809-06 B
 Barbara G. Gilbert 1997 Revocable Trust
 Barbara G. Gilbert, Trustee
 121 Law Road
 Briarcliff Manor, NY 10510

2. Article Number (Transfer from service label)
 9589 0710 5270 0949 9829 69

PS Form 3811, July 2020 PSN 7530-02-000-9053

COMPLETE THIS SECTION ON DELIVERY

A. Signature
 X *B. Gilbert* Agent Addressee

B. Received by (Printed Name)
 B. Gilbert C. Date of Delivery
 5/29/24

D. Is delivery address different from item 1? Yes
 If YES, enter delivery address below: No

3. Service Type Priority Mail Express®
 Adult Signature Registered Mail™
 Adult Signature Restricted Delivery Registered Mail Restricted Delivery
 Certified Mail® Signature Confirmation™
 Certified Mail Restricted Delivery Signature Confirmation Restricted Delivery
 Collect on Delivery Signature Confirmation Restricted Delivery
 Collect on Delivery Restricted Delivery Restricted Delivery

Domestic Return Receipt

SENDER: COMPLETE THIS SECTION

Complete items 1, 2, and 3.
 Print your name and address on the reverse so that we can return the card to you.
 Attach this card to the back of the mailpiece, or on the front if space permits.

1. Article Addressed to:
 1809-06 B
 Steven A. Ruskin, Individually
 7 Doral Greens Drive W
 Rye Brook, NY 10573

2. Article Number (Transfer from service label)
 9589 0710 5270 0949 9839 80

PS Form 3811, July 2020 PSN 7530-02-000-9053

COMPLETE THIS SECTION ON DELIVERY

A. Signature
 X *S. Ruskin* Agent Addressee

B. Received by (Printed Name)
 S. Ruskin C. Date of Delivery
 5/29/24

D. Is delivery address different from item 1? Yes
 If YES, enter delivery address below: No

3. Service Type Priority Mail Express®
 Adult Signature Registered Mail™
 Adult Signature Restricted Delivery Registered Mail Restricted Delivery
 Certified Mail® Signature Confirmation™
 Certified Mail Restricted Delivery Signature Confirmation Restricted Delivery
 Collect on Delivery Signature Confirmation Restricted Delivery
 Collect on Delivery Restricted Delivery Restricted Delivery

Domestic Return Receipt

SENDER: COMPLETE THIS SECTION

Complete items 1, 2, and 3.
 Print your name and address on the reverse so that we can return the card to you.
 Attach this card to the back of the mailpiece, or on the front if space permits.

1. Article Addressed to:
 1809-06 B
 Estate of Ronny J. Hissom, deceased
 Robert Davis Hissom, Trustee of the Robert Hissom Trust
 16 South Voss Road, Ste 280
 Houston, TX 77057

2. Article Number (Transfer from service label)
 9589 0710 5270 0949 9850 83

PS Form 3811, July 2020 PSN 7530-02-000-9053

COMPLETE THIS SECTION ON DELIVERY

A. Signature
 X *Keith Budd* Agent Addressee

B. Received by (Printed Name)
 Keith Budd C. Date of Delivery
 5/29/24

D. Is delivery address different from item 1? Yes
 If YES, enter delivery address below: No

3. Service Type Priority Mail Express®
 Adult Signature Registered Mail™
 Adult Signature Restricted Delivery Registered Mail Restricted Delivery
 Certified Mail® Signature Confirmation™
 Certified Mail Restricted Delivery Signature Confirmation Restricted Delivery
 Collect on Delivery Signature Confirmation Restricted Delivery
 Collect on Delivery Restricted Delivery Restricted Delivery

Domestic Return Receipt

SENDER: COMPLETE THIS SECTION

Complete items 1, 2, and 3.
 Print your name and address on the reverse so that we can return the card to you.
 Attach this card to the back of the mailpiece, or on the front if space permits.

1. Article Addressed to:
 1809-06 B
 Trust u/w/o May Nora Shea fbo William A. Shea, Jr.
 William Andrew Shea and Francis Scott Shea, Trustees
 24 Brook Hills Circle
 White Plains, NY 10605

2. Article Number (Transfer from service label)
 9589 0710 5270 0949 9834 78

PS Form 3811, July 2020 PSN 7530-02-000-9053

COMPLETE THIS SECTION ON DELIVERY

A. Signature
 X *W. Shea* Agent Addressee

B. Received by (Printed Name)
 W. Shea C. Date of Delivery
 5/25/24

D. Is delivery address different from item 1? Yes
 If YES, enter delivery address below: No

3. Service Type Priority Mail Express®
 Adult Signature Registered Mail™
 Adult Signature Restricted Delivery Registered Mail Restricted Delivery
 Certified Mail® Signature Confirmation™
 Certified Mail Restricted Delivery Signature Confirmation Restricted Delivery
 Collect on Delivery Signature Confirmation Restricted Delivery
 Collect on Delivery Restricted Delivery Restricted Delivery

Domestic Return Receipt

SENDER: COMPLETE THIS SECTION

Complete items 1, 2, and 3.
 Print your name and address on the reverse so that we can return the card to you.
 Attach this card to the back of the mailpiece, or on the front if space permits.

1809-06 B
 Edward D. Klau
 655 Warner Drive
 Los Angeles, CA 90048

9590 9402 8686 3310 9424 33

2. Article Number (Transfer from service label)
 9589 0710 5270 0949 9825 70

PS Form 3811, July 2020 PSN 7530-02-000-9053

COMPLETE THIS SECTION ON DELIVERY

A. Signature
 X *COVID-19* Agent Addressee

B. Received by (Printed Name) *4336* C. Date of Delivery *5/28/24*

D. Is delivery address different from item 1? Yes
 If YES, enter delivery address below: No

3. Service Type Priority Mail Express®
 Adult Signature Registered Mail™
 Adult Signature Restricted Delivery Registered Mail Restricted Delivery
 Certified Mail® Signature Confirmation™
 Certified Mail Restricted Delivery Signature Confirmation Restricted Delivery
 Collect on Delivery Signature Confirmation Restricted Delivery
 Collect on Delivery Restricted Delivery Restricted Delivery
 Insured Mail Restricted Delivery

Domestic Return Receipt

SENDER: COMPLETE THIS SECTION

Complete items 1, 2, and 3.
 Print your name and address on the reverse so that we can return the card to you.
 Attach this card to the back of the mailpiece, or on the front if space permits.

1. Article Addressed to:
 1809-06 B
 Peggy Runyan
 1289 W. Valley Road
 West Branch, MI 48661

9590 9402 8686 3310 9390 75

2. Article Number (Transfer from service label)
 9589 0710 5270 0949 9835 60

PS Form 3811, July 2020 PSN 7530-02-000-9053

COMPLETE THIS SECTION ON DELIVERY

A. Signature
 X *Peg Runyan* Agent Addressee

B. Received by (Printed Name) *PEG RUNYAN* C. Date of Delivery

D. Is delivery address different from item 1? Yes
 If YES, enter delivery address below: No

3. Service Type Priority Mail Express®
 Adult Signature Registered Mail™
 Adult Signature Restricted Delivery Registered Mail Restricted Delivery
 Certified Mail® Signature Confirmation™
 Certified Mail Restricted Delivery Signature Confirmation Restricted Delivery
 Collect on Delivery Signature Confirmation Restricted Delivery
 Collect on Delivery Restricted Delivery Restricted Delivery
 Insured Mail Restricted Delivery

Domestic Return Receipt

SENDER: COMPLETE THIS SECTION

Complete items 1, 2, and 3.
 Print your name and address on the reverse so that we can return the card to you.
 Attach this card to the back of the mailpiece, or on the front if space permits.

1. Article Addressed to:
 1809-06 B
 Estate of Gerald Phillips, Deceased
 Jerry Kent Phillips
 903 Cauthen Ln.
 Alamogordo, NM 88130

9590 9402 8686 3310 9417 40

2. Article Number (Transfer from service label)
 9589 0710 5270 0949 9830 72

PS Form 3811, July 2020 PSN 7530-02-000-9053

COMPLETE THIS SECTION ON DELIVERY

A. Signature
 X *L. Phillips* Agent Addressee

B. Received by (Printed Name) C. Date of Delivery

D. Is delivery address different from item 1? Yes
 If YES, enter delivery address below: No

3. Service Type Priority Mail Express®
 Adult Signature Registered Mail™
 Adult Signature Restricted Delivery Registered Mail Restricted Delivery
 Certified Mail® Signature Confirmation™
 Certified Mail Restricted Delivery Signature Confirmation Restricted Delivery
 Collect on Delivery Signature Confirmation Restricted Delivery
 Collect on Delivery Restricted Delivery Restricted Delivery
 Insured Mail Restricted Delivery

Domestic Return Receipt

SENDER: COMPLETE THIS SECTION

Complete items 1, 2, and 3.
 Print your name and address on the reverse so that we can return the card to you.
 Attach this card to the back of the mailpiece, or on the front if space permits.

1. Article Addressed to:
 1809-06 B
 Estate of Gerald Phillips, Deceased
 Connie Jean Jackson
 105 Sylvester Dr.
 Elkins, WV 26241

9590 9402 8686 3310 9417 33

2. Article Number (Transfer from service label)
 9589 0710 5270 0949 9830 65

PS Form 3811, July 2020 PSN 7530-02-000-9053

COMPLETE THIS SECTION ON DELIVERY

A. Signature
 X *Connie Jackson* Agent Addressee

B. Received by (Printed Name) C. Date of Delivery

D. Is delivery address different from item 1? Yes
 If YES, enter delivery address below: No

3. Service Type Priority Mail Express®
 Adult Signature Registered Mail™
 Adult Signature Restricted Delivery Registered Mail Restricted Delivery
 Certified Mail® Signature Confirmation™
 Certified Mail Restricted Delivery Signature Confirmation Restricted Delivery
 Collect on Delivery Signature Confirmation Restricted Delivery
 Collect on Delivery Restricted Delivery Restricted Delivery
 Insured Mail Restricted Delivery

Domestic Return Receipt

SENDER: COMPLETE THIS SECTION

Complete items 1, 2, and 3.
 Print your name and address on the reverse so that we can return the card to you.
 Attach this card to the back of the mailpiece, or on the front if space permits.

1. Article Addressed to:
 1809-06 B
 All-Liberty Energy Co.
 c/o Norma L. Thompson
 11000 Anderson Mill Road #108
 Austin, Texas 78750

9590 9402 8686 3310 9422 42

2. Article Number (Transfer from service label)
 9589 0710 5270 0949 9830 10

PS Form 3811, July 2020 PSN 7530-02-000-9053

COMPLETE THIS SECTION ON DELIVERY

A. Signature
 X *Norma Thompson* Agent Addressee

B. Received by (Printed Name) C. Date of Delivery

D. Is delivery address different from item 1? Yes
 If YES, enter delivery address below: No

3. Service Type Priority Mail Express®
 Adult Signature Registered Mail™
 Adult Signature Restricted Delivery Registered Mail Restricted Delivery
 Certified Mail® Signature Confirmation™
 Certified Mail Restricted Delivery Signature Confirmation Restricted Delivery
 Collect on Delivery Signature Confirmation Restricted Delivery
 Collect on Delivery Restricted Delivery Restricted Delivery
 Insured Mail Restricted Delivery

Domestic Return Receipt

SENDER: COMPLETE THIS SECTION

Complete items 1, 2, and 3.
 Print your name and address on the reverse so that we can return the card to you.
 Attach this card to the back of the mailpiece, or on the front if space permits.

1. Article Addressed to:
 1809-06 B
 Jerry Wilbanks
 PO Box 847
 Junction, TX 76849

9590 9402 8686 3310 9412 07

2. Article Number (Transfer from service label)
 9589 0710 5270 0949 9851 37

PS Form 3811, July 2020 PSN 7530-02-000-9053

COMPLETE THIS SECTION ON DELIVERY

A. Signature
 X *Hagen Braswell* Agent Addressee

B. Received by (Printed Name) *Hagen Braswell* C. Date of Delivery

D. Is delivery address different from item 1? Yes
 If YES, enter delivery address below: No

3. Service Type Priority Mail Express®
 Adult Signature Registered Mail™
 Adult Signature Restricted Delivery Registered Mail Restricted Delivery
 Certified Mail® Signature Confirmation™
 Certified Mail Restricted Delivery Signature Confirmation Restricted Delivery
 Collect on Delivery Signature Confirmation Restricted Delivery
 Collect on Delivery Restricted Delivery Restricted Delivery
 Insured Mail Restricted Delivery

Domestic Return Receipt

SENDER: COMPLETE THIS SECTION

Complete items 1, 2, and 3.
 Print your name and address on the reverse so that we can return the card to you.
 Attach this card to the back of the mailpiece, or on the front if space permits.

1. Article Addressed to:
 1809-06 B
 Elmer R. Harvey, Individually
 1422 Sports Club Way
 Orlando, FL 32837

2. Article Number (Transfer from service label)
 9589 0710 5270 0949 9830 96

PS Form 3811, July 2020 PSN 7530-02-000-9053

COMPLETE THIS SECTION ON DELIVERY

A. Signature
 Agent
 Addressee

B. Received by (Printed Name)
 Luciano J. Harvey

C. Date of Delivery
 5/25/24

D. Is delivery address different from item 1? Yes
 If YES, enter delivery address below: No

3. Service Type
 Adult Signature
 Adult Signature Restricted Delivery
 Certified Mail®
 Certified Mail Restricted Delivery
 Collect on Delivery
 Collect on Delivery Restricted Delivery
 Insured Mail
 Insured Mail Restricted Delivery (over \$500)

Priority Mail Express®
 Registered Mail™
 Registered Mail Restricted Delivery
 Signature Confirmation™
 Signature Confirmation Restricted Delivery

Domestic Return Receipt

SENDER: COMPLETE THIS SECTION

Complete items 1, 2, and 3.
 Print your name and address on the reverse so that we can return the card to you.
 Attach this card to the back of the mailpiece, or on the front if space permits.

1. Article Addressed to:
 1809-06 B
 Seth J. Atlas
 2 5th Avenue, Unit 3T
 New York, NY 10011

2. Article Number (Transfer from service label)
 9589 0710 5270 0949 9836 07

PS Form 3811, July 2020 PSN 7530-02-000-9053

COMPLETE THIS SECTION ON DELIVERY

A. Signature
 Agent
 Addressee

B. Received by (Printed Name)
 JUAN MENDOZA

C. Date of Delivery
 5/25/24

D. Is delivery address different from item 1? Yes
 If YES, enter delivery address below: No

3. Service Type
 Adult Signature
 Adult Signature Restricted Delivery
 Certified Mail®
 Certified Mail Restricted Delivery
 Collect on Delivery
 Collect on Delivery Restricted Delivery
 Insured Mail
 Insured Mail Restricted Delivery

Priority Mail Express®
 Registered Mail™
 Registered Mail Restricted Delivery
 Signature Confirmation™
 Signature Confirmation Restricted Delivery

Domestic Return Receipt

SENDER: COMPLETE THIS SECTION

Complete items 1, 2, and 3.
 Print your name and address on the reverse so that we can return the card to you.
 Attach this card to the back of the mailpiece, or on the front if space permits.

1. Article Addressed to:
 1809-06 B
 Currie Family Resources, LP
 1000 N. Marienfeld Street, Suite 1020
 Midland, TX 79701

2. Article Number (Transfer from service label)
 9589 0710 5270 0949 9826 48

PS Form 3811, July 2020 PSN 7530-02-000-9053

COMPLETE THIS SECTION ON DELIVERY

A. Signature
 Agent
 Addressee

B. Received by (Printed Name)
 Paula Ritz

C. Date of Delivery
 5-29-24

D. Is delivery address different from item 1? Yes
 If YES, enter delivery address below: No

3. Service Type
 Adult Signature
 Adult Signature Restricted Delivery
 Certified Mail®
 Certified Mail Restricted Delivery
 Collect on Delivery
 Collect on Delivery Restricted Delivery
 Insured Mail
 Insured Mail Restricted Delivery

Priority Mail Express®
 Registered Mail™
 Registered Mail Restricted Delivery
 Signature Confirmation™
 Signature Confirmation Restricted Delivery

Domestic Return Receipt

SENDER: COMPLETE THIS SECTION

Complete items 1, 2, and 3.
 Print your name and address on the reverse so that we can return the card to you.
 Attach this card to the back of the mailpiece, or on the front if space permits.

1. Article Addressed to:
 1809-06 B
 Jerry Smith
 0 Smokey Trail
 Artesia, NM 88210

2. Article Number (Transfer from service label)
 9589 0710 5270 0949 9838 81

PS Form 3811, July 2020 PSN 7530-02-000-9053

COMPLETE THIS SECTION ON DELIVERY

A. Signature
 Agent
 Addressee

B. Received by (Printed Name)
 Jerry Smith

C. Date of Delivery
 5-29-24

D. Is delivery address different from item 1? Yes
 If YES, enter delivery address below: No

3. Service Type
 Adult Signature
 Adult Signature Restricted Delivery
 Certified Mail®
 Certified Mail Restricted Delivery
 Collect on Delivery
 Collect on Delivery Restricted Delivery
 Insured Mail
 Insured Mail Restricted Delivery

Priority Mail Express®
 Registered Mail™
 Registered Mail Restricted Delivery
 Signature Confirmation™
 Signature Confirmation Restricted Delivery

Domestic Return Receipt

SENDER: COMPLETE THIS SECTION

Complete items 1, 2, and 3.
 Print your name and address on the reverse so that we can return the card to you.
 Attach this card to the back of the mailpiece, or on the front if space permits.

1. Article Addressed to:
 1809-06 B
 Matthew P. Portoni and Megan G. Portoni
 Revocable Family Trust dated 10/8/2018
 Matthew P. and Megan G. Portoni, Trustees
 1008 Heather Ridge Court
 San Ramon, CA 94582

2. Article Number (Transfer from service label)
 9589 0710 5270 0949 9838 12

PS Form 3811, July 2020 PSN 7530-02-000-9053

COMPLETE THIS SECTION ON DELIVERY

A. Signature
 Agent
 Addressee

B. Received by (Printed Name)
 Megan Portoni

C. Date of Delivery
 5/24/24

D. Is delivery address different from item 1? Yes
 If YES, enter delivery address below: No

3. Service Type
 Adult Signature
 Adult Signature Restricted Delivery
 Certified Mail®
 Certified Mail Restricted Delivery
 Collect on Delivery
 Collect on Delivery Restricted Delivery
 Insured Mail
 Insured Mail Restricted Delivery

Priority Mail Express®
 Registered Mail™
 Registered Mail Restricted Delivery
 Signature Confirmation™
 Signature Confirmation Restricted Delivery

Domestic Return Receipt

SENDER: COMPLETE THIS SECTION

Complete items 1, 2, and 3.
 Print your name and address on the reverse so that we can return the card to you.
 Attach this card to the back of the mailpiece, or on the front if space permits.

1. Article Addressed to:
 1809-06 B
 Douglas L Schaefer
 PO Box 358
 Roswell, NM 88203

2. Article Number (Transfer from service label)
 9589 0710 5270 0949 9825 87

PS Form 3811, July 2020 PSN 7530-02-000-9053

COMPLETE THIS SECTION ON DELIVERY

A. Signature
 Agent
 Addressee

B. Received by (Printed Name)
 Douglas L Schaefer

C. Date of Delivery
 5-23-24

D. Is delivery address different from item 1? Yes
 If YES, enter delivery address below: No

3. Service Type
 Adult Signature
 Adult Signature Restricted Delivery
 Certified Mail®
 Certified Mail Restricted Delivery
 Collect on Delivery
 Collect on Delivery Restricted Delivery
 Insured Mail
 Insured Mail Restricted Delivery

Priority Mail Express®
 Registered Mail™
 Registered Mail Restricted Delivery
 Signature Confirmation™
 Signature Confirmation Restricted Delivery

Domestic Return Receipt

Released to Himging: 5/19/2024 11:32:25 AM

Received by OCCD: 7/9/2024 4:11:17 PM

Page 183 of 210

SENDER: COMPLETE THIS SECTION

- Complete items 1, 2, and 3.
- Print your name and address on the reverse so that we can return the card to you.
- Attach this card to the back of the mailpiece, or on the front if space permits.

1. Article Addressed to:

1809-06 B
T.H. McElvain Oil and Gas LLLP
1600 Stout Street
Suite 500
Denver, Colorado 80202

2. Article Number (Transfer from service label)
9589 0710 5270 0949 9839 42

PS Form 3811, July 2020 PSN 7530-02-000-9053

COMPLETE THIS SECTION ON DELIVERY

A. Signature
[Signature] Agent
 Addressee

B. Received by (Printed Name)
C. Date of Delivery

D. Is delivery address different from item 1? Yes
If YES, enter delivery address below: No

3. Service Type
 Adult Signature
 Adult Signature Restricted Delivery
 Certified Mail®
 Certified Mail Restricted Delivery
 Collect on Delivery
 Collect on Delivery Restricted Delivery
 Insured Mail

Priority Mail Express®
 Registered Mail™
 Registered Mail Restricted Delivery
 Signature Confirmation™
 Signature Confirmation Restricted Delivery

PS Form 3811, July 2020 PSN 7530-02-000-9053

SENDER: COMPLETE THIS SECTION

- Complete items 1, 2, and 3.
- Print your name and address on the reverse so that we can return the card to you.
- Attach this card to the back of the mailpiece, or on the front if space permits.

1. Article Addressed to:

1809-06 B
Estate of Ronny J. Hissom, deceased
Alexandra Carson Hissom, Trustee of the
Alexandra Carson Hissom Trust
2084 North Ball Ave.
Fayetteville, AR 72703

2. Article Number (Transfer from service label)
9589 0710 5270 0949 9852 43

PS Form 3811, July 2020 PSN 7530-02-000-9053

COMPLETE THIS SECTION ON DELIVERY

A. Signature
[Signature] Agent
 Addressee

B. Received by (Printed Name)
C. Date of Delivery

D. Is delivery address different from item 1? Yes
If YES, enter delivery address below: No

3. Service Type
 Adult Signature
 Adult Signature Restricted Delivery
 Certified Mail®
 Certified Mail Restricted Delivery
 Collect on Delivery
 Collect on Delivery Restricted Delivery
 Insured Mail

Priority Mail Express®
 Registered Mail™
 Registered Mail Restricted Delivery
 Signature Confirmation™
 Signature Confirmation Restricted Delivery

PS Form 3811, July 2020 PSN 7530-02-000-9053

SENDER: COMPLETE THIS SECTION

- Complete items 1, 2, and 3.
- Print your name and address on the reverse so that we can return the card to you.
- Attach this card to the back of the mailpiece, or on the front if space permits.

1. Article Addressed to:

1809-06 B
Buckeye Energy Inc.
PO Box 2040
Granbury, TX 76048

2. Article Number (Transfer from service label)
9589 0710 5270 0949 9826 86

PS Form 3811, July 2020 PSN 7530-02-000-9053

COMPLETE THIS SECTION ON DELIVERY

A. Signature
[Signature] Agent
 Addressee

B. Received by (Printed Name)
C. Date of Delivery

D. Is delivery address different from item 1? Yes
If YES, enter delivery address below: No

3. Service Type
 Adult Signature
 Adult Signature Restricted Delivery
 Certified Mail®
 Certified Mail Restricted Delivery
 Collect on Delivery
 Collect on Delivery Restricted Delivery
 Insured Mail

Priority Mail Express®
 Registered Mail™
 Registered Mail Restricted Delivery
 Signature Confirmation™
 Signature Confirmation Restricted Delivery

PS Form 3811, July 2020 PSN 7530-02-000-9053

SENDER: COMPLETE THIS SECTION

- Complete items 1, 2, and 3.
- Print your name and address on the reverse so that we can return the card to you.
- Attach this card to the back of the mailpiece, or on the front if space permits.

1. Article Addressed to:

1809-06 B
Judson Gould
15721 Quince Trace Terrace
North Potomac, MD 20878

2. Article Number (Transfer from service label)
9589 0710 5270 0949 9850 90

PS Form 3811, July 2020 PSN 7530-02-000-9053

COMPLETE THIS SECTION ON DELIVERY

A. Signature
[Signature] Agent
 Addressee

B. Received by (Printed Name)
C. Date of Delivery

D. Is delivery address different from item 1? Yes
If YES, enter delivery address below: No

3. Service Type
 Adult Signature
 Adult Signature Restricted Delivery
 Certified Mail®
 Certified Mail Restricted Delivery
 Collect on Delivery
 Collect on Delivery Restricted Delivery
 Insured Mail

Priority Mail Express®
 Registered Mail™
 Registered Mail Restricted Delivery
 Signature Confirmation™
 Signature Confirmation Restricted Delivery

PS Form 3811, July 2020 PSN 7530-02-000-9053

SENDER: COMPLETE THIS SECTION

- Complete items 1, 2, and 3.
- Print your name and address on the reverse so that we can return the card to you.
- Attach this card to the back of the mailpiece, or on the front if space permits.

1. Article Addressed to:

1809-06 B
James D. Jones
2613 Coolidge Street
Madison, Wisconsin 53704

2. Article Number (Transfer from service label)
9589 0710 5270 0949 9851 82

PS Form 3811, July 2020 PSN 7530-02-000-9053

COMPLETE THIS SECTION ON DELIVERY

A. Signature
[Signature] Agent
 Addressee

B. Received by (Printed Name)
C. Date of Delivery

D. Is delivery address different from item 1? Yes
If YES, enter delivery address below: No

3. Service Type
 Adult Signature
 Adult Signature Restricted Delivery
 Certified Mail®
 Certified Mail Restricted Delivery
 Collect on Delivery
 Collect on Delivery Restricted Delivery
 Insured Mail

Priority Mail Express®
 Registered Mail™
 Registered Mail Restricted Delivery
 Signature Confirmation™
 Signature Confirmation Restricted Delivery

PS Form 3811, July 2020 PSN 7530-02-000-9053

SENDER: COMPLETE THIS SECTION

- Complete items 1, 2, and 3.
- Print your name and address on the reverse so that we can return the card to you.
- Attach this card to the back of the mailpiece, or on the front if space permits.

1. Article Addressed to:

1809-06 B
Elizabeth W. Murov, LLC (JVI)
2 September Lane
Glen Cove, NY 11542

2. Article Number (Transfer from service label)
9589 0710 5270 0949 9831 02

PS Form 3811, July 2020 PSN 7530-02-000-9053

COMPLETE THIS SECTION ON DELIVERY

A. Signature
[Signature] Agent
 Addressee

B. Received by (Printed Name)
C. Date of Delivery

D. Is delivery address different from item 1? Yes
If YES, enter delivery address below: No

3. Service Type
 Adult Signature
 Adult Signature Restricted Delivery
 Certified Mail®
 Certified Mail Restricted Delivery
 Collect on Delivery
 Collect on Delivery Restricted Delivery
 Insured Mail

Priority Mail Express®
 Registered Mail™
 Registered Mail Restricted Delivery
 Signature Confirmation™
 Signature Confirmation Restricted Delivery

PS Form 3811, July 2020 PSN 7530-02-000-9053

Released to Imaging: 7/10/2024 11:32:25 AM

Received by POCD: 7/9/2024 4:11:17 PM

Page 1839/230

SENDER: COMPLETE THIS SECTION

- Complete items 1, 2, and 3.
- Print your name and address on the reverse so that we can return the card to you.
- Attach this card to the back of the mailpiece, or on the front if space permits.

1. Article Addressed to:

1809-06 B

Cavalry Energy Partners, LLC
901 Main St., STE 5500
Dallas, TX 75202

9590 9402 8686 3310 9413 82

2. Article Number (Transfer from service label)

9589 0710 5270 0949 9828 39

PS Form 3811, July 2020 PSN 7530-02-000-9053

Domestic Return Receipt

COMPLETE THIS SECTION ON DELIVERY

A. Signature

X *Juan Hernandez*
 Agent
 Addressee

B. Received by (Printed Name)

Juan Hernandez

C. Date of Delivery

5-28-24

D. Is delivery address different from item 1? Yes
If YES, enter delivery address below: No

3. Service Type

-
- Adult Signature
-
-
- Adult Signature Restricted Delivery
-
-
- Certified Mail®
-
-
- Certified Mail Restricted Delivery
-
-
- Collect on Delivery
-
-
- Collect on Delivery Restricted Delivery
-
-
- Priority Mail Express®
-
-
- Registered Mail™
-
-
- Registered Mail Restricted Delivery
-
-
- Signature Confirmation™
-
-
- Signature Confirmation Restricted Delivery

 Signature Confirmation Restricted Delivery
 Signature Confirmation Restricted Delivery

all Restricted Delivery

SENDER: COMPLETE THIS SECTION

- Complete items 1, 2, and 3.
- Print your name and address on the reverse so that we can return the card to you.
- Attach this card to the back of the mailpiece, or on the front if space permits.

1. Article Addressed to:

1809-06 B

Joyce Zynda
4946 N Sherman Ave. Unit H
Madison, Wisconsin 53704

9590 9402 8686 3310 9411 53

2. Article Number (Transfer from service label)

9589 0710 5270 0949 9851 06

PS Form 3811, July 2020 PSN 7530-02-000-9053

Domestic Return Receipt

COMPLETE THIS SECTION ON DELIVERY

A. Signature

X *Joyce Zynda*
 Agent
 Addressee

B. Received by (Printed Name)

Joyce Zynda

C. Date of Delivery

5/28/24

D. Is delivery address different from item 1? Yes
If YES, enter delivery address below: No

3. Service Type

-
- Adult Signature
-
-
- Adult Signature Restricted Delivery
-
-
- Certified Mail®
-
-
- Certified Mail Restricted Delivery
-
-
- Collect on Delivery
-
-
- Collect on Delivery Restricted Delivery
-
-
- Priority Mail Express®
-
-
- Registered Mail™
-
-
- Registered Mail Restricted Delivery
-
-
- Signature Confirmation™
-
-
- Signature Confirmation Restricted Delivery

 Signature Confirmation Restricted Delivery
 Signature Confirmation Restricted Delivery

all Restricted Delivery

SENDER: COMPLETE THIS SECTION

- Complete items 1, 2, and 3.
- Print your name and address on the reverse so that we can return the card to you.
- Attach this card to the back of the mailpiece, or on the front if space permits.

1. Article Addressed to:

Peggy
1001 W. Main
Hobbs, NM 88240

9590 9402 8686 3310 9410 78

2. Article Number (Transfer from service label)

9589 0710 5270 0949 9850 69

PS Form 3811, July 2020 PSN 7530-02-000-9053

Domestic Return Receipt

COMPLETE THIS SECTION ON DELIVERY

A. Signature

X *Mark White*
 Agent
 Addressee

B. Received by (Printed Name)

Mark White

C. Date of Delivery

5-28-24

D. Is delivery address different from item 1? Yes
If YES, enter delivery address below: No

3. Service Type

-
- Adult Signature
-
-
- Adult Signature Restricted Delivery
-
-
- Certified Mail®
-
-
- Certified Mail Restricted Delivery
-
-
- Collect on Delivery
-
-
- Collect on Delivery Restricted Delivery
-
-
- Priority Mail Express®
-
-
- Registered Mail™
-
-
- Registered Mail Restricted Delivery
-
-
- Signature Confirmation™
-
-
- Signature Confirmation Restricted Delivery

 Signature Confirmation Restricted Delivery
 Signature Confirmation Restricted Delivery

all Restricted Delivery

SENDER: COMPLETE THIS SECTION

- Complete items 1, 2, and 3.
- Print your name and address on the reverse so that we can return the card to you.
- Attach this card to the back of the mailpiece, or on the front if space permits.

1. Article Addressed to:

1809-06 B

Jerry Kent Phillips
903 Cauthen Lane
Alamogordo, NM 88130

9590 9402 8686 3310 9412 38

2. Article Number (Transfer from service label)

9589 0710 5270 0949 9851 44

PS Form 3811, July 2020 PSN 7530-02-000-9053

Domestic Return Receipt

COMPLETE THIS SECTION ON DELIVERY

A. Signature

X *Jerry Kent Phillips*
 Agent
 Addressee

B. Received by (Printed Name)

Jerry Kent Phillips

C. Date of Delivery

5-28-24

D. Is delivery address different from item 1? Yes
If YES, enter delivery address below: No

3. Service Type

-
- Adult Signature
-
-
- Adult Signature Restricted Delivery
-
-
- Certified Mail®
-
-
- Certified Mail Restricted Delivery
-
-
- Collect on Delivery
-
-
- Collect on Delivery Restricted Delivery
-
-
- Priority Mail Express®
-
-
- Registered Mail™
-
-
- Registered Mail Restricted Delivery
-
-
- Signature Confirmation™
-
-
- Signature Confirmation Restricted Delivery

 Signature Confirmation Restricted Delivery
 Signature Confirmation Restricted Delivery

all Restricted Delivery

SENDER: COMPLETE THIS SECTION

- Complete items 1, 2, and 3.
- Print your name and address on the reverse so that we can return the card to you.
- Attach this card to the back of the mailpiece, or on the front if space permits.

1. Article Addressed to:

1809-06 B

Roger P. Palma
30 East Avenue, Unit 540
Rochester, NY 14604

9590 9402 8686 3310 9391 74

2. Article Number (Transfer from service label)

9589 0710 5270 0949 9836 52

PS Form 3811, July 2020 PSN 7530-02-000-9053

Domestic

COMPLETE THIS SECTION ON DELIVERY

A. Signature

X *James Gallagher*
 Agent
 Addressee

B. Received by (Printed Name)

James Gallagher

C. Date of Delivery

5-25-24

D. Is delivery address different from item 1? Yes
If YES, enter delivery address below: No

3. Service Type

-
- Adult Signature
-
-
- Adult Signature Restricted Delivery
-
-
- Certified Mail®
-
-
- Certified Mail Restricted Delivery
-
-
- Collect on Delivery
-
-
- Collect on Delivery Restricted Delivery
-
-
- Priority Mail Express®
-
-
- Registered Mail™
-
-
- Registered Mail Restricted Delivery
-
-
- Signature Confirmation™
-
-
- Signature Confirmation Restricted Delivery

 Signature Confirmation Restricted Delivery
 Signature Confirmation Restricted Delivery

all Restricted Delivery

SENDER: COMPLETE THIS SECTION

- Complete items 1, 2, and 3.
- Print your name and address on the reverse so that we can return the card to you.
- Attach this card to the back of the mailpiece, or on the front if space permits.

1. Article Addressed to:

1809-06 B

Larry Smith
20 Smokey Trail
Artesia, NM 88210

9590 9402 8686 3310 9412 69

2. Article Number (Transfer from service label)

9589 0710 5270 0949 9832 25

PS Form 3811, July 2020 PSN 7530-02-000-9053

Domestic R

COMPLETE THIS SECTION ON DELIVERY

A. Signature

X *Larry Smith*
 Agent
 Addressee

B. Received by (Printed Name)

Larry Smith

C. Date of Delivery

5-25-24

D. Is delivery address different from item 1? Yes
If YES, enter delivery address below: No

3. Service Type

-
- Adult Signature
-
-
- Adult Signature Restricted Delivery
-
-
- Certified Mail®
-
-
- Certified Mail Restricted Delivery
-
-
- Collect on Delivery
-
-
- Collect on Delivery Restricted Delivery
-
-
- Priority Mail Express®
-
-
- Registered Mail™
-
-
- Registered Mail Restricted Delivery
-
-
- Signature Confirmation™
-
-
- Signature Confirmation Restricted Delivery

 Signature Confirmation Restricted Delivery
 Signature Confirmation Restricted Delivery

all Restricted Delivery

SENDER: COMPLETE THIS SECTION

Complete items 1, 2, and 3.
 Print your name and address on the reverse so that we can return the card to you.
 Attach this card to the back of the mailpiece, or on the front if space permits.

1. Article Addressed to:
 1809-06 B
 Robert H. McCall aka R. H. McCall
 100 SW Humphrey Blvd.
 Portland, OR 97221

2. Article Number (Transfer from service label)
 9589 0710 5270 0949 9835 08

PS Form 3811, July 2020 PSN 7530-02-000-9053 Domestic Return Receipt

COMPLETE THIS SECTION ON DELIVERY

A. Signature
 X *[Signature]* Agent Addressee

B. Received by (Printed Name) C. Date of Delivery
 D. Is delivery address different from item 1? Yes No
 If YES, enter delivery address below:

3. Service Type
 Adult Signature Priority Mail Express®
 Adult Signature Restricted Delivery Registered Mail™
 Certified Mail® Registered Mail Restricted Delivery
 Certified Mail Restricted Delivery Signature Confirmation™
 Collect on Delivery Signature Confirmation Restricted Delivery
 Collect on Delivery Restricted Delivery Restricted Delivery
 Insured Mail Mail Restricted Delivery

WEST SLOPE STATE
 MAY 24 2024
 PORTLAND, OR 97225

SENDER: COMPLETE THIS SECTION

Complete items 1, 2, and 3.
 Print your name and address on the reverse so that we can return the card to you.
 Attach this card to the back of the mailpiece, or on the front if space permits.

1. Article Addressed to:
 1809-06 B
 Ann Kimbrough Irrevocable Trust Share of The Calvin and Ann Kimbrough Revocable Trust
 C/O PlainsCapital Bank, Agent
 3707 Camp Bowie Blvd. Ste 220
 Fort Worth, TX 76107

2. Article Number (Transfer from service label)
 9589 0710 5270 0949 9834 92

PS Form 3811, July 2020 PSN 7530-02-000-9053 Domestic Return Receipt

COMPLETE THIS SECTION ON DELIVERY

A. Signature
 X *[Signature]* Agent Addressee

B. Received by (Printed Name) C. Date of Delivery
 D. Is delivery address different from item 1? Yes No
 If YES, enter delivery address below:

3. Service Type
 Adult Signature Priority Mail Express®
 Adult Signature Restricted Delivery Registered Mail™
 Certified Mail® Registered Mail Restricted Delivery
 Certified Mail Restricted Delivery Signature Confirmation™
 Collect on Delivery Signature Confirmation Restricted Delivery
 Collect on Delivery Restricted Delivery Restricted Delivery
 Insured Mail Mail Restricted Delivery

SENDER: COMPLETE THIS SECTION

Complete items 1, 2, and 3.
 Print your name and address on the reverse so that we can return the card to you.
 Attach this card to the back of the mailpiece, or on the front if space permits.

1. Article Addressed to:
 1809-06 B
 Patricia M. Booth
 17 E 89th Street
 New York, NY 10128

2. Article Number (Transfer from service label)
 9589 0710 5270 0949 9835 77

PS Form 3811, July 2020 PSN 7530-02-000-9053 Domestic Return Receipt

COMPLETE THIS SECTION ON DELIVERY

A. Signature
 X *[Signature]* Agent Addressee

B. Received by (Printed Name) C. Date of Delivery
 D. Is delivery address different from item 1? Yes No
 If YES, enter delivery address below:

3. Service Type
 Adult Signature Priority Mail Express®
 Adult Signature Restricted Delivery Registered Mail™
 Certified Mail® Registered Mail Restricted Delivery
 Certified Mail Restricted Delivery Signature Confirmation™
 Collect on Delivery Signature Confirmation Restricted Delivery
 Collect on Delivery Restricted Delivery Restricted Delivery
 Insured Mail Mail Restricted Delivery

SENDER: COMPLETE THIS SECTION

Complete items 1, 2, and 3.
 Print your name and address on the reverse so that we can return the card to you.
 Attach this card to the back of the mailpiece, or on the front if space permits.

1. Article Addressed to:
 1809-06 B
 Georgette Cartwright Nichols, SSP
 770 Boylston Street, Unit 26H
 Boston, MA 02199

2. Article Number (Transfer from service label)
 9589 0710 5270 0949 9852 29

PS Form 3811, July 2020 PSN 7530-02-000-9053 Domestic Return Receipt

COMPLETE THIS SECTION ON DELIVERY

A. Signature
 X *[Signature]* Agent Addressee

B. Received by (Printed Name) C. Date of Delivery
 D. Is delivery address different from item 1? Yes No
 If YES, enter delivery address below:

3. Service Type
 Adult Signature Priority Mail Express®
 Adult Signature Restricted Delivery Registered Mail™
 Certified Mail® Registered Mail Restricted Delivery
 Certified Mail Restricted Delivery Signature Confirmation™
 Collect on Delivery Signature Confirmation Restricted Delivery
 Collect on Delivery Restricted Delivery Restricted Delivery
 Insured Mail Mail Restricted Delivery

SENDER: COMPLETE THIS SECTION

Complete items 1, 2, and 3.
 Print your name and address on the reverse so that we can return the card to you.
 Attach this card to the back of the mailpiece, or on the front if space permits.

1. Article Addressed to:
 1809-06 B
 Kimbrough Working Interests, LLC, c/o
 PlainsCapital Bank, Agent
 3707 Camp Bowie Boulevard, Suite 220
 Fort Worth, Texas 76107

2. Article Number (Transfer from service label)
 9589 0710 5270 0949 9827 16

PS Form 3811, July 2020 PSN 7530-02-000-9053 Domestic Return Receipt

COMPLETE THIS SECTION ON DELIVERY

A. Signature
 X *[Signature]* Agent Addressee

B. Received by (Printed Name) C. Date of Delivery
 D. Is delivery address different from item 1? Yes No
 If YES, enter delivery address below:

3. Service Type
 Adult Signature Priority Mail Express®
 Adult Signature Restricted Delivery Registered Mail™
 Certified Mail® Registered Mail Restricted Delivery
 Certified Mail Restricted Delivery Signature Confirmation™
 Collect on Delivery Signature Confirmation Restricted Delivery
 Collect on Delivery Restricted Delivery Restricted Delivery
 Insured Mail Mail Restricted Delivery

SENDER: COMPLETE THIS SECTION

Complete items 1, 2, and 3.
 Print your name and address on the reverse so that we can return the card to you.
 Attach this card to the back of the mailpiece, or on the front if space permits.

1. Article Addressed to:
 1809-06 B
 Morris Associates II
 18 Boardman Avenue
 Manchester, MA 01944

2. Article Number (Transfer from service label)
 9589 0710 5270 0949 9837 51

PS Form 3811, July 2020 PSN 7530-02-000-9053 Domestic Return Receipt

COMPLETE THIS SECTION ON DELIVERY

A. Signature
 X *[Signature]* Agent Addressee

B. Received by (Printed Name) C. Date of Delivery
 D. Is delivery address different from item 1? Yes No
 If YES, enter delivery address below:

3. Service Type
 Adult Signature Priority Mail Express®
 Adult Signature Restricted Delivery Registered Mail™
 Certified Mail® Registered Mail Restricted Delivery
 Certified Mail Restricted Delivery Signature Confirmation™
 Collect on Delivery Signature Confirmation Restricted Delivery
 Collect on Delivery Restricted Delivery Restricted Delivery
 Insured Mail Mail Restricted Delivery

Received by Imaging: 7/20/24 11:32:25 AM

Received by IMPCD: 7/9/2024 4:11:17 PM

Page 185 of 210

SENDER: COMPLETE THIS SECTION

Complete items 1, 2, and 3.
Print your name and address on the reverse so that we can return the card to you.
Attach this card to the back of the mailpiece, or on the front if space permits.

1. Article Addressed to:
1809-06 B
Estate of Ronny J. Hissom, deceased
Julia A. Hissom, Trustee of the Julia A. Hissom Trust
1900 Fountainview Drive, Unit 141
Houston, TX 77057

2. Article Number (Transfer from service label)
9589 0710 5270 0949 9850 21

COMPLETE THIS SECTION ON DELIVERY

A. Signature
X *[Signature]* Agent Addressee

B. Received by (Printed Name) *Smith* C. Date of Delivery *5-25-24*

D. Is delivery address different from item 1? Yes
If YES, enter delivery address below: No

3. Service Type
 Adult Signature Priority Mail Express®
 Adult Signature Restricted Delivery Registered Mail™
 Certified Mail® Registered Mail Restricted Delivery
 Certified Mail Restricted Delivery Signature Confirmation™
 Collect on Delivery Signature Confirmation Restricted Delivery
 Collect on Delivery Restricted Delivery Restricted Delivery

PS Form 3811, July 2020 PSN 7530-02-000-9053 Domestic Return Receipt

SENDER: COMPLETE THIS SECTION

Complete items 1, 2, and 3.
Print your name and address on the reverse so that we can return the card to you.
Attach this card to the back of the mailpiece, or on the front if space permits.

1. Article Addressed to:
1809-06 B
Estate of Gerald Phillips, Deceased
Ellen Dietz Phillips
1326 Yucca Dr.
Lovington, NM 88260

2. Article Number (Transfer from service label)
9589 0710 5270 0949 9830 89

COMPLETE THIS SECTION ON DELIVERY

A. Signature
X *Ellen Phillips* Agent Addressee

B. Received by (Printed Name) *Ellen Phillips* C. Date of Delivery *5/25/24*

D. Is delivery address different from item 1? Yes
If YES, enter delivery address below: No

3. Service Type
 Adult Signature Priority Mail Express®
 Adult Signature Restricted Delivery Registered Mail™
 Certified Mail® Registered Mail Restricted Delivery
 Certified Mail Restricted Delivery Signature Confirmation™
 Collect on Delivery Signature Confirmation Restricted Delivery
 Collect on Delivery Restricted Delivery Restricted Delivery

PS Form 3811, July 2020 PSN 7530-02-000-9053 Domestic Return Receipt

SENDER: COMPLETE THIS SECTION

Complete items 1, 2, and 3.
Print your name and address on the reverse so that we can return the card to you.
Attach this card to the back of the mailpiece, or on the front if space permits.

1. Article Addressed to:
1809-06 B
M. Robert Gallop 1997 Revocable Trust u/a dated 11/12/197
M. Robert Gallop, Trustee
C/O Barbara G. Gilbert
121 Law Road
Briarcliff Manor, NY 10510

2. Article Number (Transfer from service label)
9589 0710 5270 0949 9834 54

COMPLETE THIS SECTION ON DELIVERY

A. Signature
X *[Signature]* Agent Addressee

B. Received by (Printed Name) C. Date of Delivery

D. Is delivery address different from item 1? Yes
If YES, enter delivery address below: No

3. Service Type
 Adult Signature Priority Mail Express®
 Adult Signature Restricted Delivery Registered Mail™
 Certified Mail® Registered Mail Restricted Delivery
 Certified Mail Restricted Delivery Signature Confirmation™
 Collect on Delivery Signature Confirmation Restricted Delivery
 Collect on Delivery Restricted Delivery Restricted Delivery

PS Form 3811, July 2020 PSN 7530-02-000-9053 Domestic Return Receipt

SENDER: COMPLETE THIS SECTION

Complete items 1, 2, and 3.
Print your name and address on the reverse so that we can return the card to you.
Attach this card to the back of the mailpiece, or on the front if space permits.

1. Article Addressed to:
1809-06 B
Abby R. Bloch aka Abby Spiegelman
3546 Surfwood Road
Malibu, CA 90265

2. Article Number (Transfer from service label)
9589 0710 5270 0949 9830 58

COMPLETE THIS SECTION ON DELIVERY

A. Signature
X *[Signature]* Agent Addressee

B. Received by (Printed Name) C. Date of Delivery

D. Is delivery address different from item 1? Yes
If YES, enter delivery address below: No

3. Service Type
 Adult Signature Priority Mail Express®
 Adult Signature Restricted Delivery Registered Mail™
 Certified Mail® Registered Mail Restricted Delivery
 Certified Mail Restricted Delivery Signature Confirmation™
 Collect on Delivery Signature Confirmation Restricted Delivery
 Collect on Delivery Restricted Delivery Restricted Delivery

PS Form 3811, July 2020 PSN 7530-02-000-9053 Domestic Return Receipt

SENDER: COMPLETE THIS SECTION

Complete items 1, 2, and 3.
Print your name and address on the reverse so that we can return the card to you.
Attach this card to the back of the mailpiece, or on the front if space permits.

1. Article Addressed to:
1809-06 B
Phyllis Mack
1901 Madison Avenue, Unit 521
New York, NY 10035

2. Article Number (Transfer from service label)
9589 0710 5270 0949 9835 53

COMPLETE THIS SECTION ON DELIVERY

A. Signature
X *[Signature]* Agent Addressee

B. Received by (Printed Name) C. Date of Delivery

D. Is delivery address different from item 1? Yes
If YES, enter delivery address below: No

3. Service Type
 Adult Signature Priority Mail Express®
 Adult Signature Restricted Delivery Registered Mail™
 Certified Mail® Registered Mail Restricted Delivery
 Certified Mail Restricted Delivery Signature Confirmation™
 Collect on Delivery Signature Confirmation Restricted Delivery
 Collect on Delivery Restricted Delivery Restricted Delivery

PS Form 3811, July 2020 PSN 7530-02-000-9053 Domestic Return Receipt

SENDER: COMPLETE THIS SECTION

Complete items 1, 2, and 3.
Print your name and address on the reverse so that we can return the card to you.
Attach this card to the back of the mailpiece, or on the front if space permits.

1. Article Addressed to:
1809-06 B
Kinnard Family Trust dated June 4, 1999
3314 E. Draper Circle
Mesa, AZ 85213

2. Article Number (Transfer from service label)
9589 0710 5270 0949 9850 45

COMPLETE THIS SECTION ON DELIVERY

A. Signature
X *E. Kinnard* Agent Addressee

B. Received by (Printed Name) *E. Kinnard* C. Date of Delivery *5/24/24*

D. Is delivery address different from item 1? Yes
If YES, enter delivery address below: No

3. Service Type
 Adult Signature Priority Mail Express®
 Adult Signature Restricted Delivery Registered Mail™
 Certified Mail® Registered Mail Restricted Delivery
 Certified Mail Restricted Delivery Signature Confirmation™
 Collect on Delivery Signature Confirmation Restricted Delivery
 Collect on Delivery Restricted Delivery Restricted Delivery

PS Form 3811, July 2020 PSN 7530-02-000-9053 Domestic Return Receipt

Received by: 7/9/2024 4:11:17 PM
Page 186 of 210

Released to Imaging: 7/10/2024 11:32:25 AM
25 0596 6460 0225 0120 6956

U.S. Postal Service™
CERTIFIED MAIL® RECEIPT
Domestic Mail Only

For delivery information, visit our website at www.usps.com®.

OFFICIAL USE

Certified Mail Fee \$

Extra Services & Fees (check box, add fee as appropriate)

Return Receipt (hardcopy) \$

Return Receipt (electronic) \$

Certified Mail Restricted Delivery \$

Adult Signature Required \$

Adult Signature Restricted Delivery \$

Postage \$

1809-06 B
Total Postage \$ Whitney Hopkins as Successor Trustee of the
Sent To the
Street and Apt. Jacquelin M. Withers Revocable Trust
City, State, ZIP+4® 3429 Devonshire Way
Palm Beach Gardens, Florida 33418

PS Form 3800, January 2023 PSN 7530-02-000-9047 See Reverse for Instructions

U.S. Postal Service™
CERTIFIED MAIL® RECEIPT
Domestic Mail Only

For delivery information, visit our website at www.usps.com®.

OFFICIAL USE

Certified Mail Fee \$

Extra Services & Fees (check box, add fee as appropriate)

Return Receipt (hardcopy) \$

Return Receipt (electronic) \$

Certified Mail Restricted Delivery \$

Adult Signature Required \$

Adult Signature Restricted Delivery \$

Postage \$

1809-06 B
Total Postage \$ Jane C. Gottschalk, SSP
Sent To 27 Hurlbut Street
Street and Apt. Cambridge, MA 02138
City, State, ZIP+4®

PS Form 3800, January 2023 PSN 7530-02-000-9047 See Reverse for Instructions

U.S. Postal Service™
CERTIFIED MAIL® RECEIPT
Domestic Mail Only

For delivery information, visit our website at www.usps.com®.

OFFICIAL USE

Certified Mail Fee \$

Extra Services & Fees (check box, add fee as appropriate)

Return Receipt (hardcopy) \$

Return Receipt (electronic) \$

Certified Mail Restricted Delivery \$

Adult Signature Required \$

Adult Signature Restricted Delivery \$

Postage \$

1809-06 B
Total Postage \$ Salvatore Giordano 1990 Irrevocable Family Trust
Sent To Salvatore Giordano, Jr. and Joseph
Street and Apt. Giordano, Co-Trustees
City, State, ZIP+4® 65 Peachcroft Drive
Bernardsville, NJ 07924

PS Form 3800, January 2023 PSN 7530-02-000-9047 See Reverse for Instructions

U.S. Postal Service™
CERTIFIED MAIL® RECEIPT
Domestic Mail Only

For delivery information, visit our website at www.usps.com®.

OFFICIAL USE

Certified Mail Fee \$

Extra Services & Fees (check box, add fee as appropriate)

Return Receipt (hardcopy) \$

Return Receipt (electronic) \$

Certified Mail Restricted Delivery \$

Adult Signature Required \$

Adult Signature Restricted Delivery \$

Postage \$

1809-06 B
Total Postage \$ Stumhoffer Family Partnership, LP
Sent To P.O. Box 100416
Street and Apt. Fort Worth, TX 76185
City, State, ZIP+4®

PS Form 3800, January 2023 PSN 7530-02-000-9047 See Reverse for Instructions

U.S. Postal Service™
CERTIFIED MAIL® RECEIPT
Domestic Mail Only

For delivery information, visit our website at www.usps.com®.

OFFICIAL USE

Certified Mail Fee \$

Extra Services & Fees (check box, add fee as appropriate)

Return Receipt (hardcopy) \$

Return Receipt (electronic) \$

Certified Mail Restricted Delivery \$

Adult Signature Required \$

Adult Signature Restricted Delivery \$

Postage \$

1809-06 B
Total Postage \$ Jonathan Gould
Sent To 155 Silver Hollow Road
Street and Apt. Willow, NY 12495
City, State, ZIP+4®

PS Form 3800, January 2023 PSN 7530-02-000-9047 See Reverse for Instructions

U.S. Postal Service™
CERTIFIED MAIL® RECEIPT
Domestic Mail Only

For delivery information, visit our website at www.usps.com®.

OFFICIAL USE

Certified Mail Fee \$

Extra Services & Fees (check box, add fee as appropriate)

Return Receipt (hardcopy) \$

Return Receipt (electronic) \$

Certified Mail Restricted Delivery \$

Adult Signature Required \$

Adult Signature Restricted Delivery \$

Postage \$

1809-06 B
Total Postage \$ Glickman Oil and Gas Properties, LLC
Sent To 6761 N. Montezuma Drive
Street and Apt. Tucson, AZ 85718
City, State, ZIP+4®

PS Form 3800, January 2023 PSN 7530-02-000-9047 See Reverse for Instructions

U.S. Postal Service™
CERTIFIED MAIL® RECEIPT
Domestic Mail Only

For delivery information, visit our website at www.usps.com®.

OFFICIAL USE

Certified Mail Fee \$

Extra Services & Fees (check box, add fee as appropriate)

Return Receipt (hardcopy) \$

Return Receipt (electronic) \$

Certified Mail Restricted Delivery \$

Adult Signature Required \$

Adult Signature Restricted Delivery \$

Postage \$

1809-06 B
Total Postage \$ Sydell Shaw and Gerald Shaw
Sent To 3209 Great Meadow Road
Street and Apt. Dedham, MA 02026
City, State, ZIP+4®

PS Form 3800, January 2023 PSN 7530-02-000-9047 See Reverse for Instructions

U.S. Postal Service™
CERTIFIED MAIL® RECEIPT
Domestic Mail Only

For delivery information, visit our website at www.usps.com®.

OFFICIAL USE

Certified Mail Fee \$

Extra Services & Fees (check box, add fee as appropriate)

Return Receipt (hardcopy) \$

Return Receipt (electronic) \$

Certified Mail Restricted Delivery \$

Adult Signature Required \$

Adult Signature Restricted Delivery \$

Postage \$

1809-06 B
Total Postage \$ Estate of Ronny J. Hissom, deceased
Sent To Caroline Hissom Wallace, Trustee of the
Street and Apt. Caroline Hissom Wallace Trust
City, State, ZIP+4® 541 Lincoln Road
Grosse Pointe, MI 48230

PS Form 3800, January 2023 PSN 7530-02-000-9047 See Reverse for Instructions

U.S. Postal Service™
CERTIFIED MAIL® RECEIPT
Domestic Mail Only

For delivery information, visit our website at www.usps.com®.

OFFICIAL USE

Certified Mail Fee \$

Extra Services & Fees (check box, add fee as appropriate)

Return Receipt (hardcopy) \$

Return Receipt (electronic) \$

Certified Mail Restricted Delivery \$

Adult Signature Required \$

Adult Signature Restricted Delivery \$

Postage \$

1809-06 B
Total Postage \$ James Spiegelman
Sent To 3 E. Lenox Street
Street and Apt. Chevy Chase, MD 20815
City, State, ZIP+4®

PS Form 3800, January 2023 PSN 7530-02-000-9047 See Reverse for Instructions

Received by OCD: 7/9/2024 4:11:17 PM

Page 187 of 230

U.S. Postal Service™
CERTIFIED MAIL® RECEIPT
Domestic Mail Only

For delivery information, visit our website at www.usps.com®.

OFFICIAL USE

Certified Mail Fee
\$
Extra Services & Fees (check box, add fee as appropriate)
 Return Receipt (hardcopy) \$
 Return Receipt (electronic) \$
 Certified Mail Restricted Delivery \$
 Adult Signature Required \$
 Adult Signature Restricted Delivery \$

Postmark
Here

Postage
\$
Total \$
Sent \$
Street \$
City, State, ZIP+4® \$

1809-06 B
McGary Family Trust
Mary Jane McGary, Trustee
c/o Blue Barrel consulting
4925 Greenville Avenue, Suite 1110
Dallas, Texas 75206-4022

PS Form 3800, January 2023 PSN 7530-02-000-9047 See Reverse for Instructions

U.S. Postal Service™
CERTIFIED MAIL® RECEIPT
Domestic Mail Only

For delivery information, visit our website at www.usps.com®.

OFFICIAL USE

Certified Mail Fee
\$
Extra Services & Fees (check box, add fee as appropriate)
 Return Receipt (hardcopy) \$
 Return Receipt (electronic) \$
 Certified Mail Restricted Delivery \$
 Adult Signature Required \$
 Adult Signature Restricted Delivery \$

Postmark
Here

Postage
\$
Total \$
Sent \$
Street \$
City, State, ZIP+4® \$

1809-06 B
MATCO 850, Ltd.
3300 North A Street, Bld. 4, Ste. 102
Midland, TX 79705

PS Form 3800, January 2023 PSN 7530-02-000-9047 See Reverse for Instructions

U.S. Postal Service™
CERTIFIED MAIL® RECEIPT
Domestic Mail Only

For delivery information, visit our website at www.usps.com®.

OFFICIAL USE

Certified Mail Fee
\$
Extra Services & Fees (check box, add fee as appropriate)
 Return Receipt (hardcopy) \$
 Return Receipt (electronic) \$
 Certified Mail Restricted Delivery \$
 Adult Signature Required \$
 Adult Signature Restricted Delivery \$

Postmark
Here

Postage
\$
Total \$
Sent \$
Street \$
City, State, ZIP+4® \$

1809-06 B
Taylor Jordan Phillips Wayne
6906 Fulton Ave.
Lubbock, TX 79424

PS Form 3800, January 2023 PSN 7530-02-000-9047 See Reverse for Instructions

U.S. Postal Service™
CERTIFIED MAIL® RECEIPT
Domestic Mail Only

For delivery information, visit our website at www.usps.com®.

OFFICIAL USE

Certified Mail Fee
\$
Extra Services & Fees (check box, add fee as appropriate)
 Return Receipt (hardcopy) \$
 Return Receipt (electronic) \$
 Certified Mail Restricted Delivery \$
 Adult Signature Required \$
 Adult Signature Restricted Delivery \$

Postmark
Here

Postage
\$
Total \$
Sent \$
Street \$
City, State, ZIP+4® \$

1809-06 B
Trione Interest
C/O Mark Trione
C/O Mark Trione
P. O. Box NN
Santa Rosa, CA 95402

PS Form 3800, January 2023 PSN 7530-02-000-9047 See Reverse for Instructions

U.S. Postal Service™
CERTIFIED MAIL® RECEIPT
Domestic Mail Only

For delivery information, visit our website at www.usps.com®.

OFFICIAL USE

Certified Mail Fee
\$
Extra Services & Fees (check box, add fee as appropriate)
 Return Receipt (hardcopy) \$
 Return Receipt (electronic) \$
 Certified Mail Restricted Delivery \$
 Adult Signature Required \$
 Adult Signature Restricted Delivery \$

Postmark
Here

Postage
\$
Total \$
Sent \$
Street \$
City, State, ZIP+4® \$

1809-06 B
Morgan Guaranty Trust Company of New
York, Trustee u/w/o GERAL N. FRANK fbo LYNN
BETTMAN and her Descendants
60 Wall Street
New York, NY 10260

PS Form 3800, January 2023 PSN 7530-02-000-9047 See Reverse for Instructions

U.S. Postal Service™
CERTIFIED MAIL® RECEIPT
Domestic Mail Only

For delivery information, visit our website at www.usps.com®.

OFFICIAL USE

Certified Mail Fee
\$
Extra Services & Fees (check box, add fee as appropriate)
 Return Receipt (hardcopy) \$
 Return Receipt (electronic) \$
 Certified Mail Restricted Delivery \$
 Adult Signature Required \$
 Adult Signature Restricted Delivery \$

Postmark
Here

Postage
\$
Total \$
Sent \$
Street \$
City, State, ZIP+4® \$

1809-06 B
Telco II, A California General Partnership
C/O Steven Ecoff
1357 Madrone Lane
San Luis Obispo, CA 93401

PS Form 3800, January 2023 PSN 7530-02-000-9047 See Reverse for Instructions

U.S. Postal Service™
CERTIFIED MAIL® RECEIPT
Domestic Mail Only

For delivery information, visit our website at www.usps.com®.

OFFICIAL USE

Certified Mail Fee
\$
Extra Services & Fees (check box, add fee as appropriate)
 Return Receipt (hardcopy) \$
 Return Receipt (electronic) \$
 Certified Mail Restricted Delivery \$
 Adult Signature Required \$
 Adult Signature Restricted Delivery \$

Postmark
Here

Postage
\$
Total \$
Sent \$
Street \$
City, State, ZIP+4® \$

1809-06 B
Moser Revocable Trust, Charles E. Moser
and Vicky J. Moser
1843 Los Lagos Cir.
Lake Havasu City, AZ 86403

PS Form 3800, January 2023 PSN 7530-02-000-9047 See Reverse for Instructions

U.S. Postal Service™
CERTIFIED MAIL® RECEIPT
Domestic Mail Only

For delivery information, visit our website at www.usps.com®.

OFFICIAL USE

Certified Mail Fee
\$
Extra Services & Fees (check box, add fee as appropriate)
 Return Receipt (hardcopy) \$
 Return Receipt (electronic) \$
 Certified Mail Restricted Delivery \$
 Adult Signature Required \$
 Adult Signature Restricted Delivery \$

Postmark
Here

Postage
\$
Total \$
Sent \$
Street \$
City, State, ZIP+4® \$

1809-06 B
Morgan Guaranty Trust Company of New
York, Trustee u/w/o GERAL N. FRANK fbo PETER
FRANK and his Descendants
60 Wall Street
New York, NY 10260

PS Form 3800, January 2023 PSN 7530-02-000-9047 See Reverse for Instructions

U.S. Postal Service™
CERTIFIED MAIL® RECEIPT
Domestic Mail Only

For delivery information, visit our website at www.usps.com®.

OFFICIAL USE

Certified Mail Fee
\$
Extra Services & Fees (check box, add fee as appropriate)
 Return Receipt (hardcopy) \$
 Return Receipt (electronic) \$
 Certified Mail Restricted Delivery \$
 Adult Signature Required \$
 Adult Signature Restricted Delivery \$

Postmark
Here

Postage
\$
Total \$
Sent \$
Street \$
City, State, ZIP+4® \$

1809-06 B
Mary Jane McGary Trust
Mary Jane McGary, Trustee
c/o Blue Barrel consulting
4925 Greenville Avenue, Suite 1110
Dallas, Texas 75206-4022

PS Form 3800, January 2023 PSN 7530-02-000-9047 See Reverse for Instructions

U.S. Postal Service™
CERTIFIED MAIL® RECEIPT
 Domestic Mail Only

For delivery information, visit our website at www.usps.com®.

OFFICIAL USE

Certified Mail Fee
 \$

Extra Services & Fees (check box, add fee as appropriate)

<input type="checkbox"/> Return Receipt (hardcopy)	\$
<input type="checkbox"/> Return Receipt (electronic)	\$
<input type="checkbox"/> Certified Mail Restricted Delivery	\$
<input type="checkbox"/> Adult Signature Required	\$
<input type="checkbox"/> Adult Signature Restricted Delivery	\$

Postmark Here

Postage
 \$

Total Postage
 \$

Sent To
 Street and
 City, State

1809-06 B
 Estate of Gerald Phillips, Deceased
 Taylor Jordan Phillips
 6906 Fulton Ave.
 Lubbock, TX 79424

PS Form 3800, January 2023 PSN 7530-02-000-9047 See Reverse for Instructions

U.S. Postal Service™
CERTIFIED MAIL® RECEIPT
 Domestic Mail Only

For delivery information, visit our website at www.usps.com®.

OFFICIAL USE

Certified Mail Fee
 \$

Extra Services & Fees (check box, add fee as appropriate)

<input type="checkbox"/> Return Receipt (hardcopy)	\$
<input type="checkbox"/> Return Receipt (electronic)	\$
<input type="checkbox"/> Certified Mail Restricted Delivery	\$
<input type="checkbox"/> Adult Signature Required	\$
<input type="checkbox"/> Adult Signature Restricted Delivery	\$

Postmark Here

Postage
 \$

Total Postage
 \$

Sent To
 Street and
 City, State

1809-06 B
 Patricia Ann Wolff
 3450 S. Ocean Blvd, Unit 811
 Palm Beach, FL 33480

PS Form 3800, January 2023 PSN 7530-02-000-9047 See Reverse for Instructions

U.S. Postal Service™
CERTIFIED MAIL® RECEIPT
 Domestic Mail Only

For delivery information, visit our website at www.usps.com®.

OFFICIAL USE

Certified Mail Fee
 \$

Extra Services & Fees (check box, add fee as appropriate)

<input type="checkbox"/> Return Receipt (hardcopy)	\$
<input type="checkbox"/> Return Receipt (electronic)	\$
<input type="checkbox"/> Certified Mail Restricted Delivery	\$
<input type="checkbox"/> Adult Signature Required	\$
<input type="checkbox"/> Adult Signature Restricted Delivery	\$

Postmark Here

Postage
 \$

Total Postage
 \$

Sent To
 Street and
 City, State

1809-06 B
 Robin Stone Smith
 3863 Fenway Circle
 Rocklin, CA 95677

PS Form 3800, January 2023 PSN 7530-02-000-9047 See Reverse for Instructions

U.S. Postal Service™
CERTIFIED MAIL® RECEIPT
 Domestic Mail Only

For delivery information, visit our website at www.usps.com®.

OFFICIAL USE

Certified Mail Fee
 \$

Extra Services & Fees (check box, add fee as appropriate)

<input type="checkbox"/> Return Receipt (hardcopy)	\$
<input type="checkbox"/> Return Receipt (electronic)	\$
<input type="checkbox"/> Certified Mail Restricted Delivery	\$
<input type="checkbox"/> Adult Signature Required	\$
<input type="checkbox"/> Adult Signature Restricted Delivery	\$

Postmark Here

Postage
 \$

Total Postage
 \$

Sent To
 Street and
 City, State

1809-06 B
 Estate of Patty Hill Holloway, deceased
 Vall Joe Hill
 7212 South Brook Drive
 Austin, TX 78736

PS Form 3800, January 2023 PSN 7530-02-000-9047 See Reverse for Instructions

U.S. Postal Service™
CERTIFIED MAIL® RECEIPT
 Domestic Mail Only

For delivery information, visit our website at www.usps.com®.

OFFICIAL USE

Certified Mail Fee
 \$

Extra Services & Fees (check box, add fee as appropriate)

<input type="checkbox"/> Return Receipt (hardcopy)	\$
<input type="checkbox"/> Return Receipt (electronic)	\$
<input type="checkbox"/> Certified Mail Restricted Delivery	\$
<input type="checkbox"/> Adult Signature Required	\$
<input type="checkbox"/> Adult Signature Restricted Delivery	\$

Postmark Here

Postage
 \$

Total Postage
 \$

Sent To
 Street and
 City, State

1809-06 B
 Gisler Family Trust-Community Property used
 1128/2000
 Vincent E. Gisler, Trustee of Successor
 Trustee
 3242 Ludlow Avenue
 Las Vegas, NV 89121

PS Form 3800, January 2023 PSN 7530-02-000-9047 See Reverse for Instructions

U.S. Postal Service™
CERTIFIED MAIL® RECEIPT
 Domestic Mail Only

For delivery information, visit our website at www.usps.com®.

OFFICIAL USE

Certified Mail Fee
 \$

Extra Services & Fees (check box, add fee as appropriate)

<input type="checkbox"/> Return Receipt (hardcopy)	\$
<input type="checkbox"/> Return Receipt (electronic)	\$
<input type="checkbox"/> Certified Mail Restricted Delivery	\$
<input type="checkbox"/> Adult Signature Required	\$
<input type="checkbox"/> Adult Signature Restricted Delivery	\$

Postmark Here

Postage
 \$

Total Postage
 \$

Sent To
 Street and
 City, State

1809-06 B
 Nancy Gillis Sobeck
 308 E. Garfield Street
 Del Rio, TX 78840

PS Form 3800, January 2023 PSN 7530-02-000-9047 See Reverse for Instructions

U.S. Postal Service™
CERTIFIED MAIL® RECEIPT
 Domestic Mail Only

For delivery information, visit our website at www.usps.com®.

OFFICIAL USE

Certified Mail Fee
 \$

Extra Services & Fees (check box, add fee as appropriate)

<input type="checkbox"/> Return Receipt (hardcopy)	\$
<input type="checkbox"/> Return Receipt (electronic)	\$
<input type="checkbox"/> Certified Mail Restricted Delivery	\$
<input type="checkbox"/> Adult Signature Required	\$
<input type="checkbox"/> Adult Signature Restricted Delivery	\$

Postmark Here

Postage
 \$

Total Postage
 \$

Sent To
 Street and
 City, State

1809-06 B
 Lisbeth L. Klau
 4412 Vinton Avenue
 Culver City, CA 90232

PS Form 3800, January 2023 PSN 7530-02-000-9047 See Reverse for Instructions

U.S. Postal Service™
CERTIFIED MAIL® RECEIPT
 Domestic Mail Only

For delivery information, visit our website at www.usps.com®.

OFFICIAL USE

Certified Mail Fee
 \$

Extra Services & Fees (check box, add fee as appropriate)

<input type="checkbox"/> Return Receipt (hardcopy)	\$
<input type="checkbox"/> Return Receipt (electronic)	\$
<input type="checkbox"/> Certified Mail Restricted Delivery	\$
<input type="checkbox"/> Adult Signature Required	\$
<input type="checkbox"/> Adult Signature Restricted Delivery	\$

Postmark Here

Postage
 \$

Total Postage
 \$

Sent To
 Street and
 City, State

1809-06 B
 Estate of Patty Hill Holloway, deceased
 John R. Holloway
 10213 Rising Smoke Loop
 Austin, TX 78736

PS Form 3800, January 2023 PSN 7530-02-000-9047 See Reverse for Instructions

U.S. Postal Service™
CERTIFIED MAIL® RECEIPT
 Domestic Mail Only

For delivery information, visit our website at www.usps.com®.

OFFICIAL USE

Certified Mail Fee
 \$

Extra Services & Fees (check box, add fee as appropriate)

<input type="checkbox"/> Return Receipt (hardcopy)	\$
<input type="checkbox"/> Return Receipt (electronic)	\$
<input type="checkbox"/> Certified Mail Restricted Delivery	\$
<input type="checkbox"/> Adult Signature Required	\$
<input type="checkbox"/> Adult Signature Restricted Delivery	\$

Postmark Here

Postage
 \$

Total Postage
 \$

Sent To
 Street and
 City, State

1809-06 B
 Roberta H. Brayer Family Trust dated
 1/1/2007
 Roberta H. Brayer, Trustee
 55 River Front Drive, Unit 219
 Manchester NH 03102

PS Form 3800, January 2023 PSN 7530-02-000-9047 See Reverse for Instructions

U.S. Postal Service™
CERTIFIED MAIL® RECEIPT
Domestic Mail Only

For delivery information, visit our website at www.usps.com®.

OFFICIAL USE

Certified Mail Fee \$
Extra Services & Fees (check box, add fee as appropriate)
 Return Receipt (hardcopy) \$
 Return Receipt (electronic) \$
 Certified Mail Restricted Delivery \$
 Adult Signature Required \$
 Adult Signature Restricted Delivery \$

Postmark
Here

Postage 1809-06 B
Total P
\$
Sent To
\$
Street
City, State

Andrew L. Klau
810 Kennington Road
Reisterstown, MD 21136

PS Form 3800, January 2023 PSN 7530-02-000-9047 See Reverse for Instructions

U.S. Postal Service™
CERTIFIED MAIL® RECEIPT
Domestic Mail Only

For delivery information, visit our website at www.usps.com®.

OFFICIAL USE

Certified Mail Fee \$
Extra Services & Fees (check box, add fee as appropriate)
 Return Receipt (hardcopy) \$
 Return Receipt (electronic) \$
 Certified Mail Restricted Delivery \$
 Adult Signature Required \$
 Adult Signature Restricted Delivery \$

Postmark
Here

Postage 1809-06 B
Total P
\$
Sent To
\$
Street
City, State

Allan E. Bulley, Jr.
1755 W. Armitage Avenue
Chicago, IL 60622

PS Form 3800, January 2023 PSN 7530-02-000-9047 See Reverse for Instructions

U.S. Postal Service™
CERTIFIED MAIL® RECEIPT
Domestic Mail Only

For delivery information, visit our website at www.usps.com®.

OFFICIAL USE

Certified Mail Fee \$
Extra Services & Fees (check box, add fee as appropriate)
 Return Receipt (hardcopy) \$
 Return Receipt (electronic) \$
 Certified Mail Restricted Delivery \$
 Adult Signature Required \$
 Adult Signature Restricted Delivery \$

Postmark
Here

Postage 1809-06 B
Total Post
\$
Sent To
\$
Street and
City, State

Trobaugh Properties
1405 First National Bank Building
Midland, TX 79701

PS Form 3800, January 2023 PSN 7530-02-000-9047 See Reverse for Instructions

U.S. Postal Service™
CERTIFIED MAIL® RECEIPT
Domestic Mail Only

For delivery information, visit our website at www.usps.com®.

OFFICIAL USE

Certified Mail Fee \$
Extra Services & Fees (check box, add fee as appropriate)
 Return Receipt (hardcopy) \$
 Return Receipt (electronic) \$
 Certified Mail Restricted Delivery \$
 Adult Signature Required \$
 Adult Signature Restricted Delivery \$

Postmark
Here

Postage 1809-06 B
Total
\$
Sent To
\$
Street
City, State

Carlton Beal, Jr.
104 S. Pecos Street
Midland, TX 79701

PS Form 3800, January 2023 PSN 7530-02-000-9047 See Reverse for Instructions

U.S. Postal Service™
CERTIFIED MAIL® RECEIPT
Domestic Mail Only

For delivery information, visit our website at www.usps.com®.

OFFICIAL USE

Certified Mail Fee \$
Extra Services & Fees (check box, add fee as appropriate)
 Return Receipt (hardcopy) \$
 Return Receipt (electronic) \$
 Certified Mail Restricted Delivery \$
 Adult Signature Required \$
 Adult Signature Restricted Delivery \$

Postmark
Here

Postage 1809-06 B
Total
\$
Sent To
\$
Street
City, State

Avant Operating, LLC
1515 Wynkoop Street, Ste 700
Denver, Colorado 80202

PS Form 3800, January 2023 PSN 7530-02-000-9047 See Reverse for Instructions

U.S. Postal Service™
CERTIFIED MAIL® RECEIPT
Domestic Mail Only

For delivery information, visit our website at www.usps.com®.

OFFICIAL USE

Certified Mail Fee \$
Extra Services & Fees (check box, add fee as appropriate)
 Return Receipt (hardcopy) \$
 Return Receipt (electronic) \$
 Certified Mail Restricted Delivery \$
 Adult Signature Required \$
 Adult Signature Restricted Delivery \$

Postmark
Here

Postage 1809-06 B
Total Post
\$
Sent To
\$
Street and
City, State

Trustee of Diane Coston Trust
416 Viale Bond Street
Roswell, NM 88201

PS Form 3800, January 2023 PSN 7530-02-000-9047 See Reverse for Instructions

U.S. Postal Service™
CERTIFIED MAIL® RECEIPT
Domestic Mail Only

For delivery information, visit our website at www.usps.com®.

OFFICIAL USE

Certified Mail Fee \$
Extra Services & Fees (check box, add fee as appropriate)
 Return Receipt (hardcopy) \$
 Return Receipt (electronic) \$
 Certified Mail Restricted Delivery \$
 Adult Signature Required \$
 Adult Signature Restricted Delivery \$

Postmark
Here

Postage 1809-06 B
Total P
\$
Sent To
\$
Street
City, State

Carroll Cartwright, III, SSP
4201 Glenalbyn Drive, Unit 3
Los Angeles, CA 90065

PS Form 3800, January 2023 PSN 7530-02-000-9047 See Reverse for Instructions

U.S. Postal Service™
CERTIFIED MAIL® RECEIPT
Domestic Mail Only

For delivery information, visit our website at www.usps.com®.

OFFICIAL USE

Certified Mail Fee \$
Extra Services & Fees (check box, add fee as appropriate)
 Return Receipt (hardcopy) \$
 Return Receipt (electronic) \$
 Certified Mail Restricted Delivery \$
 Adult Signature Required \$
 Adult Signature Restricted Delivery \$

Postmark
Here

Postage 1809-06 B
Total
\$
Sent To
\$
Street
City, State

Bernard E. Alpern Trust
20 E. 76th Street, Unit 9D
New York, New York 10021

PS Form 3800, January 2023 PSN 7530-02-000-9047 See Reverse for Instructions

U.S. Postal Service™
CERTIFIED MAIL® RECEIPT
Domestic Mail Only

For delivery information, visit our website at www.usps.com®.

OFFICIAL USE

Certified Mail Fee \$
Extra Services & Fees (check box, add fee as appropriate)
 Return Receipt (hardcopy) \$
 Return Receipt (electronic) \$
 Certified Mail Restricted Delivery \$
 Adult Signature Required \$
 Adult Signature Restricted Delivery \$

Postmark
Here

Postage 1809-06 B
Total Post
\$
Sent To
\$
Street
City, State

Adams Family Living Trust
1015 Christian Lane
Lucas, TX 75002

PS Form 3800, January 2023 PSN 7530-02-000-9047 See Reverse for Instructions

9589 0710 5270 0949 9826 31

U.S. Postal Service™
CERTIFIED MAIL® RECEIPT
Domestic Mail Only

For delivery information, visit our website at www.usps.com®.

OFFICIAL USE

Certified Mail Fee	\$
Extra Services & Fees (check box, add fee as appropriate)	
<input type="checkbox"/> Return Receipt (hardcopy)	\$
<input type="checkbox"/> Return Receipt (electronic)	\$
<input type="checkbox"/> Certified Mail Restricted Delivery	\$
<input type="checkbox"/> Adult Signature Required	\$
<input type="checkbox"/> Adult Signature Restricted Delivery	\$

Postmark
Here

Postage	\$	1809-06 B
Total	\$	
Sent To	\$	
Street		
City		

PS Form 3800, January 2023 PSN 7530-02-000-9047 See Reverse for Instructions

9589 0710 5270 0949 9827 78

U.S. Postal Service™
CERTIFIED MAIL® RECEIPT
Domestic Mail Only

For delivery information, visit our website at www.usps.com®.

OFFICIAL USE

Certified Mail Fee	\$
Extra Services & Fees (check box, add fee as appropriate)	
<input type="checkbox"/> Return Receipt (hardcopy)	\$
<input type="checkbox"/> Return Receipt (electronic)	\$
<input type="checkbox"/> Certified Mail Restricted Delivery	\$
<input type="checkbox"/> Adult Signature Required	\$
<input type="checkbox"/> Adult Signature Restricted Delivery	\$

Postmark
Here

Postage	\$	1809-06 B
Total	\$	
Sent To	\$	
Street		
City		

PS Form 3800, January 2023 PSN 7530-02-000-9047 See Reverse for Instructions

Received by OCD: 7/9/2024 4:11:17 PM

9589 0710 5270 0949 9826 00

U.S. Postal Service™
CERTIFIED MAIL® RECEIPT
Domestic Mail Only

For delivery information, visit our website at www.usps.com®.

OFFICIAL USE

Certified Mail Fee	\$
Extra Services & Fees (check box, add fee as appropriate)	
<input type="checkbox"/> Return Receipt (hardcopy)	\$
<input type="checkbox"/> Return Receipt (electronic)	\$
<input type="checkbox"/> Certified Mail Restricted Delivery	\$
<input type="checkbox"/> Adult Signature Required	\$
<input type="checkbox"/> Adult Signature Restricted Delivery	\$

Postmark
Here

Postage	\$	1809-06 B
Total	\$	
Sent To	\$	
Street		
City		

PS Form 3800, January 2023 PSN 7530-02-000-9047 See Reverse for Instructions

9589 0710 5270 0949 9826 79

U.S. Postal Service™
CERTIFIED MAIL® RECEIPT
Domestic Mail Only

For delivery information, visit our website at www.usps.com®.

OFFICIAL USE

Certified Mail Fee	\$
Extra Services & Fees (check box, add fee as appropriate)	
<input type="checkbox"/> Return Receipt (hardcopy)	\$
<input type="checkbox"/> Return Receipt (electronic)	\$
<input type="checkbox"/> Certified Mail Restricted Delivery	\$
<input type="checkbox"/> Adult Signature Required	\$
<input type="checkbox"/> Adult Signature Restricted Delivery	\$

Postmark
Here

Postage	\$	1809-06 B
Total	\$	
Sent To	\$	
Street		
City, State		

PS Form 3800, January 2023 PSN 7530-02-000-9047 See Reverse for Instructions

Cerri Family Trust uta dated 12/6/1988
9369 Langdon Court
Elk Grove, CA 95624

9589 0710 5270 0949 9826 62

U.S. Postal Service™
CERTIFIED MAIL® RECEIPT
Domestic Mail Only

For delivery information, visit our website at www.usps.com®.

OFFICIAL USE

Certified Mail Fee	\$
Extra Services & Fees (check box, add fee as appropriate)	
<input type="checkbox"/> Return Receipt (hardcopy)	\$
<input type="checkbox"/> Return Receipt (electronic)	\$
<input type="checkbox"/> Certified Mail Restricted Delivery	\$
<input type="checkbox"/> Adult Signature Required	\$
<input type="checkbox"/> Adult Signature Restricted Delivery	\$

Postmark
Here

Postage	\$	1809-06 B
Total	\$	
Sent To	\$	
Street		
City		

PS Form 3800, January 2023 PSN 7530-02-000-9047 See Reverse for Instructions

Clifford R. Atlas
31 Melby Lane
Roslyn, NY 11576

U.S. Postal Service™
CERTIFIED MAIL® RECEIPT

Domestic Mail Only

For delivery information, visit our website at www.usps.com®.

OFFICIAL USE

Certified Mail Fee \$ _____

Extra Services & Fees (check box, add fee as appropriate)

Return Receipt (hardcopy) \$ _____

Return Receipt (electronic) \$ _____

Certified Mail Restricted Delivery \$ _____

Adult Signature Required \$ _____

Adult Signature Restricted Delivery \$ _____

Postmark
Here

Postage \$ _____

Total Postage \$ _____

Sent To 1809-06 B and W
Trust B u/w/o Julie S. Herkenhoff, deceased
PO Box 1217

Street and A/c No. Albuquerque, NM 87103

City, State, & ZIP+4®

PS Form 3800, January 2023 PSN 7530-02-000-9047 See Reverse for Instructions

CERTIFIED MAIL®



9589 0710 5270 0949 9773 78



FP US POSTAGE
\$009.92⁰
 First-Class - IM
 ZIP 80202
 05/21/2024
 034A 0081801095

RETURN TO SENDER
 VACANT
 UNABLE TO FORWARD
 RETURN TO SENDER



SENDER: COMPLETE THIS SECTION

- Complete items 1, 2, and 3.
- Print your name and address on the reverse so that we can return the card to you.
- Attach this card to the back of the mailpiece, or on the front if space permits.

1. Article Addressed to:
 1809-06 B and W
 Trust B u/w/o Julie S. Herkenhoff, deceased
 PO Box 1217
 Albuquerque, NM 87103



9590 9402 8686 3310 9435 60

2. Article Number (Transfer from service label)
 9589 0710 5270 0949 9773 78

PS Form 3811, July 2020 PSN 7530-02-000-9053

COMPLETE THIS SECTION ON DELIVERY

A. Signature Agent
X Addressee

B. Received by (Printed Name) C. Date of Delivery

D. Is delivery address different from item 1? Yes
 If YES, enter delivery address below: No

3. Service Type

Adult Signature Priority Mail Express®

Adult Signature Restricted Delivery Registered Mail™

Certified Mail® Registered Mail Restricted Delivery

Certified Mail Restricted Delivery Signature Confirmation™

Collect on Delivery Signature Confirmation Restricted Delivery

Collect on Delivery Restricted Delivery

Domestic Return Receipt

Received by OCD: 7/9/2024 4:11:17 PM

Page 192 of 230

Released to Imaging: 7/10/2024 11:32:25 AM

U.S. Postal Service™
CERTIFIED MAIL® RECEIPT
 Domestic Mail Only

For delivery information, visit our website at www.usps.com®.

OFFICIAL USE

Certified Mail Fee \$ _____

Extra Services & Fees (check box, add fee as appropriate)

Return Receipt (hardcopy) \$ _____

Return Receipt (electronic) \$ _____

Certified Mail Restricted Delivery \$ _____

Adult Signature Required \$ _____

Adult Signature Restricted Delivery \$ _____

Postmark
Here

Postage \$ _____

Total \$ _____

Sent Casey Trust
 Street Annette I. Casey, Trustee
 4010 Dunkirk St.
 City, State Midland, Texas 79707

PS Form 3800, January 2023 PSN 7530-02-000-9047 See Reverse for Instructions

BC: 80202469250
 UNABLE
 NOT DELIVERED
 RETURN
 731 NIXIE



70 0949 9761 11

UFS

1809-06 B and W
 Casey Trust
 Annette I. Casey, Trustee
 4010 Dunkirk St.
 Midland, Texas 79707

RETURN TO SENDER
 NOT at this address



FP US POSTAGE
\$009.92⁰
 First-Class - IMI
 ZIP 80202
 05/21/2024
 034A 0081801095

SENDER: COMPLETE THIS SECTION

- Complete items 1, 2, and 3.
- Print your name and address on the reverse so that we can return the card to you.
- Attach this card to the back of the mailpiece, or on the front if space permits.

1. Article Addressed to:

1809-06 B and W
 Casey Trust
 Annette I. Casey, Trustee
 4010 Dunkirk St.
 Midland, Texas 79707



9590 9402 8686 3310 9497 22

2. Article Number (Transfer from service label)

9589 0710 5270 0949 9761 11

PS Form 3811, July 2020 PSN 7530-02-000-9053

COMPLETE THIS SECTION ON DELIVERY

A. Signature Agent
 Addressee

B. Received by (Printed Name) C. Date of Delivery

D. Is delivery address different from item 1? Yes
 If YES, enter delivery address below: No

3. Service Type Priority Mail Express®
 Adult Signature Registered Mail™
 Adult Signature Restricted Delivery Registered Mail Restricted Delivery
 Certified Mail® Signature Confirmation™
 Certified Mail Restricted Delivery Signature Restricted Delivery
 Collect on Delivery Signature Restricted Delivery
 Collect on Delivery Restricted Delivery Signature Restricted Delivery
 Insured Mail Signature Restricted Delivery

Domestic Return Receipt

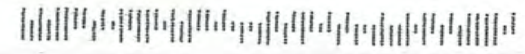

Received by OCD: 7/9/2024 4:11:17 PM

Page 193 of 230

Released to Imaging: 7/10/2024 11:32:25 AM

Released to Imaging: 7/10/2024 11:32:25 AM

9589 0710 5270 0949 9836 38

U.S. Postal Service™ CERTIFIED MAIL® RECEIPT

Domestic Mail Only

For delivery information, visit our website at www.usps.com®.

OFFICIAL USE

Certified Mail Fee	\$
Extra Services & Fees (check box, add fee as appropriate)	
<input type="checkbox"/> Return Receipt (hardcopy)	\$
<input type="checkbox"/> Return Receipt (electronic)	\$
<input type="checkbox"/> Certified Mail Restricted Delivery	\$
<input type="checkbox"/> Adult Signature Required	\$
<input type="checkbox"/> Adult Signature Restricted Delivery	\$

Postmark
Here

Postage \$ 1809-06 B
 Total \$
 Sent \$
 Street Ronald A. Janes as Independent Executor of
 the Estate David Trainer, deceased
 615 Perry St.
 City: Marlin, Texas 76661

PS Form 3800, January 2023 PSN 7530-02-000-9047 See Reverse for Instructions

CERTIFIED MAIL®



9589 0710 5270 0949 9836 38



FP US POSTAGE
\$009.92⁰
 First-Class - IMI
 ZIP 80202
 05/21/2024
 034A 0081801095

WTE

0105/30/24
 RETURN TO SENDER
 NOT DELIVERABLE AS ADDRESSED
 UNABLE TO FORWARD
 BC: 80202469250 2266N151072-00443

1809-06 B
 Ronald A. Janes as Independent Executor of
 the Estate David Trainer, deceased
 615 Perry St.
 Marlin, Texas 76661

SENDER: COMPLETE THIS SECTION

- Complete items 1, 2, and 3.
- Print your name and address on the reverse so that we can return the card to you.
- Attach this card to the back of the mailpiece, or on the front if space permits.

1. Article Addressed to:

1809-06 B
 Ronald A. Janes as Independent Executor of
 the Estate David Trainer, deceased
 615 Perry St.
 Marlin, Texas 76661



9590 9402 8686 3310 9391 50

2. Article Number (Transfer from certified mail)

9589 0710 5270 0949 9836 38

COMPLETE THIS SECTION ON DELIVERY

A. Signature Agent
 Addressee

B. Received by (Printed Name) C. Date of Delivery

D. Is delivery address different from item 1? Yes
 If YES, enter delivery address below: No

3. Service Type

- | | |
|---|---|
| <input type="checkbox"/> Adult Signature | <input type="checkbox"/> Priority Mail Express® |
| <input type="checkbox"/> Adult Signature Restricted Delivery | <input type="checkbox"/> Registered Mail™ |
| <input checked="" type="checkbox"/> Certified Mail® | <input type="checkbox"/> Registered Mail Restricted Delivery |
| <input type="checkbox"/> Certified Mail Restricted Delivery | <input type="checkbox"/> Signature Confirmation™ |
| <input type="checkbox"/> Collect on Delivery | <input type="checkbox"/> Signature Confirmation Restricted Delivery |
| <input type="checkbox"/> Delivery Restricted Delivery | |
| <input type="checkbox"/> Small Restricted Delivery (over \$500) | |

PS Form 3811, July 2020 PSN 7530-02-000-9053

Domestic Return Receipt

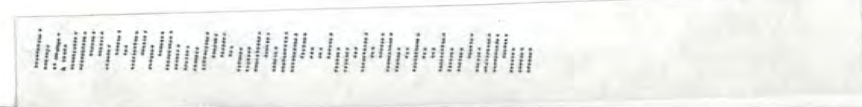

Received by OCD: 7/9/2024 4:11:17 PM

Page 194 of 230

U.S. Postal Service™
CERTIFIED MAIL® RECEIPT
 Domestic Mail Only

For delivery information, visit our website at www.usps.com™.

OFFICIAL USE

Certified Mail Fee \$ _____

Extra Services & Fees (check box, add fee as appropriate)

Return Receipt (hardcopy) \$ _____

Return Receipt (electronic) \$ _____

Certified Mail Restricted Delivery \$ _____

Adult Signature Required \$ _____

Adult Signature Restricted Delivery \$ _____

Postmark
Here

Postage 1809-06 B

\$ Total Trust #0417-02-03-04

\$ First City, Texas - Midland fka First City National Bank, Trustee for Trust #0417-02-03-04

\$ Ser 500 West Texas Avenue

\$ Str Midland, TX 79701

\$ City

PS Form 3800, January 2023 PSN 7530-02-000-9047 See Reverse for Instructions

CERTIFIED MAIL®



9589 0710 5270 0949 9834 61



FP US POSTAGE
\$009.92⁰
 First-Class - IMI
 ZIP 80202
 05/21/2024
 034A 0081801095

1809-06 B
 Trust #0417-02-03-04
 First City, Texas - Midland fka First City National Bank, Trustee for Trust #0417-02-03-04
 500 West Texas Avenue
 Midland, TX 79701

1st City Bank

[Handwritten Signature]

SENDER: COMPLETE THIS SECTION

- Complete items 1, 2, and 3.
- Print your name and address on the reverse so that we can return the card to you.
- Attach this card to the back of the mailpiece, or on the front if space permits.

1. Article Addressed to:
 1809-06 B
 Trust #0417-02-03-04
 First City, Texas - Midland fka First City National Bank, Trustee for Trust #0417-02-03-04
 500 West Texas Avenue
 Midland, TX 79701



9590 9402 8686 3310 9405 07

2. Article Number (Transfer from service label)

9589 0710 5270 0949 9834 61

PS Form 3811, July 2020 PSN 7530-02-000-9053

COMPLETE THIS SECTION ON DELIVERY

A. Signature Agent
 Addressee

B. Received by (Printed Name) C. Date of Delivery

D. Is delivery address different from item 1? Yes
 If YES, enter delivery address below: No

3. Service Type

Adult Signature

Adult Signature Restricted Delivery

Certified Mail®

Certified Mail Restricted Delivery

Collect on Delivery

Collect on Delivery Restricted Delivery

Priority Mail Express®

Registered Mail™

Registered Mail Restricted Delivery

Signature Confirmation™

Signature Confirmation Restricted Delivery

all Restricted Delivery

Domestic Return Receipt

NIXIE 731 D2 1 0006/01/24

RETURN TO SENDER
 ATTEMPTED - NOT KNOWN
 UNABLE TO FORWARD

80202469258 2366153158 000000



K

Released to Imaging: 7/10/2024 11:32:25 AM

19 486 646 0225 0710 6856

Received by OCD: 7/9/2024 4:11:17 PM

Page 195 of 230

Released to Imaging: 7/10/2024 11:32:25 AM

42 9896 74 9589 0710 5270 0949 9838 74

U.S. Postal Service™
CERTIFIED MAIL® RECEIPT
Domestic Mail Only

For delivery information, visit our website at www.usps.com®.

OFFICIAL USE

Certified Mail Fee	\$
Extra Services & Fees (check box, add fee as appropriate)	
<input type="checkbox"/> Return Receipt (hardcopy)	\$
<input type="checkbox"/> Return Receipt (electronic)	\$
<input type="checkbox"/> Certified Mail Restricted Delivery	\$
<input type="checkbox"/> Adult Signature Required	\$
<input type="checkbox"/> Adult Signature Restricted Delivery	\$

Postmark
Here

Postage
\$ Total Pos 1809-06 B

Sent To
Terri Jan Smith
302 W. 4th Street
Hartford, AR 72938
Street and
City, State

PS Form 3800, January 2023 PSN 7530-02-000-9047 See Reverse for Instructions

CERTIFIED MAIL®



9589 0710 5270 0949 9838 74



FP US POSTAGE
\$009.92⁰
First-Class - IMI
ZIP 80202
05/21/2024
034A 0081801095

Received by OCD: 7/9/2024 4:11:17 PM

1809-06 B
Terri Jan Smith
302 W. 4th Street
Hartford, AR 72938

SENDER: COMPLETE THIS SECTION

- Complete items 1, 2, and 3.
- Print your name and address on the reverse so that we can return the card to you.
- Attach this card to the back of the mailpiece, or on the front if space permits.

Article Addressed to:
1809-06 B
Terri Jan Smith
302 W. 4th Street
Hartford, AR 72938



9590 9402 8686 3310 9394 95

2. Article Number (Transfer from service label)
9589 0710 5270 0949 9838 74

COMPLETE THIS SECTION ON DELIVERY

A. Signature
X Agent
 Addressee

B. Received by (Printed Name) C. Date of Delivery

D. Is delivery address different from item 1? Yes
If YES, enter delivery address below: No

3. Service Type

<input type="checkbox"/> Adult Signature	<input type="checkbox"/> Priority Mail Express®
<input type="checkbox"/> Adult Signature Restricted Delivery	<input type="checkbox"/> Registered Mail™
<input checked="" type="checkbox"/> Certified Mail®	<input type="checkbox"/> Registered Mail Restricted Delivery
<input type="checkbox"/> Certified Mail Restricted Delivery	<input type="checkbox"/> Signature Confirmation™
<input type="checkbox"/> Collect on Delivery	<input type="checkbox"/> Signature Confirmation Restricted Delivery
<input type="checkbox"/> Collect on Delivery Restricted Delivery	
<input type="checkbox"/> Insured Mail	

NTR 5/20

NIXIE 731 CC 1 0105/30/24
**RETURN TO SENDER
NOT DELIVERABLE AS ADDRESSED
UNABLE TO FORWARD**

PS Form 3811, July 2020 PSN 7530-02-000-9053 Domestic Return Receipt

Page 196 of 230

Released to Imaging: 7/10/2024 11:32:25 AM

71 9831 0710 5270 0949 9831 71

U.S. Postal Service™
CERTIFIED MAIL® RECEIPT
Domestic Mail Only

For delivery information, visit our website at www.usps.com®.

OFFICIAL USE

Certified Mail Fee	\$
Extra Services & Fees (check box, add fee as appropriate)	
<input type="checkbox"/> Return Receipt (hardcopy)	\$
<input type="checkbox"/> Return Receipt (electronic)	\$
<input type="checkbox"/> Certified Mail Restricted Delivery	\$
<input type="checkbox"/> Adult Signature Required	\$
<input type="checkbox"/> Adult Signature Restricted Delivery	\$

Postmark
Here

Postage 1809-06 B
\$
Total
Trustee uta dated 8/7/1990 of Lawrence Chaffin
Lawrence Chaffin, Jr., Trustee
2211 Pane Road, Unit A
Koloa, HI 96756
City, State, ZIP+4®

PS Form 3800, January 2023 PSN 7530-02-000-9047 See Reverse for Instructions

CERTIFIED MAIL



9589 0710 5270 0949 9831 71



FP US POSTAGE
\$009.92⁰
First-Class - IM
ZIP 80202
05/21/2024
034A 0081801095

NO MAIL
RECEPTACLE

NMR

1809-06 B
Trustee uta dated 8/7/1990 of Lawrence Chaffin
Lawrence Chaffin, Jr., Trustee
2211 Pane Road, Unit A

-R-T-S- 967562006-1N 05/30/24

RETURN TO SENDER
NO MAIL RECEPTACLE
UNABLE TO FORWARD
RETURN TO SENDER



SENDER: COMPLETE THIS SECTION

- Complete items 1, 2, and 3.
- Print your name and address on the reverse so that we can return the card to you.
- Attach this card to the back of the mailpiece, or on the front if space permits.

1. Article Address
1809-06 B
Trustee uta dated 8/7/1990 of Lawrence Chaffin
Lawrence Chaffin, Jr., Trustee
2211 Pane Road, Unit A
Koloa, HI 96756



9590 9402 8686 3310 9411 77

2. Article Number (Transfer from service label)

9589 0710 5270 0949 9831 71

COMPLETE THIS SECTION ON DELIVERY

A. Signature Agent
X Addressee
B. Received by (Printed Name) C. Date of Delivery

D. Is delivery address different from item 1? Yes
If YES, enter delivery address below: No

3. Service Type
- | | |
|--|---|
| <input type="checkbox"/> Adult Signature | <input type="checkbox"/> Priority Mail Express® |
| <input type="checkbox"/> Adult Signature Restricted Delivery | <input type="checkbox"/> Registered Mail™ |
| <input checked="" type="checkbox"/> Certified Mail® | <input type="checkbox"/> Registered Mail Restricted Delivery |
| <input type="checkbox"/> Certified Mail Restricted Delivery | <input type="checkbox"/> Signature Confirmation™ |
| <input type="checkbox"/> Collect on Delivery | <input type="checkbox"/> Signature Confirmation Restricted Delivery |
| <input type="checkbox"/> Collect on Delivery Restricted Delivery | |

all Restricted Delivery (over \$500)

PS Form 3811, July 2020 PSN 7530-02-000-9053

Domestic Return Receipt



Released to Imaging: 7/10/2024 11:32:25 AM

4E 0696 6460 0225 0710 0710 6856

U.S. Postal Service™
CERTIFIED MAIL® RECEIPT
 Domestic Mail Only

For delivery information, visit our website at www.usps.com®.

OFFICIAL USE

Certified Mail Fee \$ _____

Extra Services & Fees (check box, add fee as appropriate)

Return Receipt (hardcopy) \$ _____

Return Receipt (electronic) \$ _____

Certified Mail Restricted Delivery \$ _____

Adult Signature Required \$ _____

Adult Signature Restricted Delivery \$ _____

Postage \$ _____

To: 1809-06 B
 Alexander E. Fisher Trust u/w/o Dora Fisher
 Alexander Fisher, Trustee
 P. O. Box 277
 Bridgewater, NJ 06752

Postmark Here

PS Form 3800, January 2023 PSN 7530-02-000-9047 See Reverse for Instructions

CERTIFIED MAIL®



9589 0710 5270 0949 9830 34



FP **US POSTAGE**
\$009.92⁰
 First-Class - IMI
 ZIP 80202

05/21/2024
 034A 0081801095

Received by OCD: 7/9/2024 4:11:17 PM

RTS

UTF

1809-06 B
 Alexander E. Fisher Trust u/w/o Dora Fisher
 Alexander Fisher, Trustee
 P. O. Box 277
 Bridgewater, NJ 06752

CT

SENDER: COMPLETE THIS SECTION

- Complete items 1, 2, and 3.
- Print your name and address on the reverse so that we can return the card to you.
- Attach this card to the back of the mailpiece, or on the front if space permits.

1 Article Addressed to:

1809-06 B
 Alexander E. Fisher Trust u/w/o Dora Fisher
 Alexander Fisher, Trustee
 P. O. Box 277
 Bridgewater, NJ 06752



9590 9402 8686 3310 9422 80

2 Article Number (Transfer from service label)

9589 0710 5270 0949 9830 34

PS Form 3811, July 2020 PSN 7530-02-000-9053

COMPLETE THIS SECTION ON DELIVERY

A. Signature Agent
 Addressee

B. Received by (Printed Name) C. Date of Delivery

D. Is delivery address different from item 1? Yes
 If YES, enter delivery address below: No

3. Service Type
- Adult Signature Priority Mail Express®
- Adult Signature Restricted Delivery Registered Mail™
- Certified Mail® Registered Mail Restricted Delivery
- Certified Mail Restricted Delivery Signature Confirmation™
- Collect on Delivery Signature Confirmation Restricted Delivery
- Collect on Delivery Restricted Delivery Restricted Delivery

NIXIE 061 F2 1 0005/25/24

RETURN TO SENDER
NOT DELIVERABLE AS ADDRESSED
UNABLE TO FORWARD



UTF

Domestic Return Receipt

Page 198 of 230

U.S. Postal Service™
CERTIFIED MAIL® RECEIPT
 Domestic Mail Only

For delivery information, visit our website at www.usps.com®.

OFFICIAL USE

Certified Mail Fee \$ _____

Extra Services & Fees (check box, add fee as appropriate)

Return Receipt (hardcopy) \$ _____

Return Receipt (electronic) \$ _____

Certified Mail Restricted Delivery \$ _____

Adult Signature Required \$ _____

Adult Signature Restricted Delivery \$ _____

Postmark
Here

Postage \$ _____

\$ Tot 1809-06 B

\$ Ser Gregory Ralph Stone 2004 Trust

\$ Str Gregory Ralph Stone, Trustee

\$ Cit 4104 Summit Heights Way, Unit 4
Fairfax, VA 22030

PS Form 3800, January 2023 PSN 7530-02-000-9047 See Reverse for Instructions



9589 0710 5



KEY RETURN ZIP CODE™ LAB 897 5



FP US POSTAGE
\$009.92⁰

First-Class - IMI
 ZIP 80202

05/21/2024
 034A 0081801095

1809
 Gregory Ralph Stone
 Gregory Ralph Stor
 4104 Summit Heig'
 Fairfax, VA 22030

-R-T-S- 22030-RFS-1N *95 06/03/24 *RFS*

RETURN TO SENDER
 UNCLAIMED
 UNABLE TO FORWARD
 RETURN TO SENDER

SENDER: COMPLETE THIS SECTION

- Complete items 1, 2, and 3.
- Print your name and address on the reverse so that we can return the card to you.
- Attach this card to the back of the mailpiece, or on the front if space permits.

1. Article Addressed to:

Gregory R
 Gregory R
 4104 Sum
 Fairfax, VA

1809-06 B
 United States Postal Service
 RETURN TO SENDER

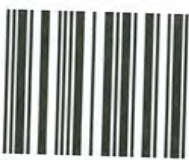

KEY RETURN ZIP CODE™ LAB 897

9590 940Z 0000 0010 0407 70

2. Article Number (Transfer from carrier label)

9589 0710 5270 0949 9852 05

COMPLETE THIS SECTION ON DELIVERY

A. Signature _____ Agent
 Addressee

B. Received by (Printed Name) _____ C. Date of Delivery _____

D. Is delivery address different from item 1? Yes
 If YES, enter delivery address below: No

3. Service Type

Adult Signature Priority Mail Express®

Adult Signature Restricted Delivery Registered Mail™

Certified Mail® Registered Mail Restricted Delivery

Certified Mail Restricted Delivery Signature Confirmation™

Collect on Delivery Signature Confirmation Restricted Delivery

Collect on Delivery Restricted Delivery

PS Form 3811, July 2020 PSN 7530-02-000-9053

Domestic Return Receipt

50 2596 6460 0225 0120 6956

Released to Imaging: 7/10/2024 11:32:25 AM

9589 0710 5270 0949 9827 85

U.S. Postal Service™
CERTIFIED MAIL® RECEIPT

Domestic Mail Only
For delivery information, visit our website at www.usps.com®

OFFICIAL USE

Certified Mail Fee	\$
Extra Services & Fees (check box, add fee as appropriate)	
<input type="checkbox"/> Return Receipt (hardcopy)	\$
<input type="checkbox"/> Return Receipt (electronic)	\$
<input type="checkbox"/> Certified Mail Restricted Delivery	\$
<input type="checkbox"/> Adult Signature Required	\$
<input type="checkbox"/> Adult Signature Restricted Delivery	\$

Postmark
Here

Postage \$ 1809-06 B

Total \$

Sender \$

Street \$

City \$

Carlton Evans Beal, Jr. Family Trust fbo
Cristina Johnstone
American State Bank, Trustee
500 W. Wall Street
Midland, TX 79701

PS Form 3800, January 2023 PSN 7530-02-000-9047 See Reverse for Instructions

CERTIFIED MAIL®



9589 0710 5270 0949 9827 85



FP US POSTAGE
\$009.92⁰
First-Class - IMI
ZIP 80202

05/21/2024
034A 0081801095

Received by OCD: 7/9/2024 4:11:17 PM

1809-06 B
Carlton Evans Beal, Jr. Family Trust fbo
Cristina Johnstone
American State Bank, Trustee
500 W. Wall Street
Midland, TX 79701

SENDER: COMPLETE THIS SECTION

- Complete items 1, 2, and 3.
- Print your name and address on the reverse so that we can return the card to you.
- Attach this card to the back of the mailpiece, or on the front if space permits.

1. 1809-06 B
Carlton Evans Beal, Jr. Family Trust fbo
Cristina Johnstone
American State Bank, Trustee
500 W. Wall Street
Midland, TX 79701



9590 9402 8686 3310 9414 81

2. Article Number (Transfer from service label)

9589 0710 5270 0949 9827 85

PS Form 3811, July 2020 PSN 7530-02-000-9053

COMPLETE THIS SECTION ON DELIVERY

A. Signature Agent
X Addressee

B. Received by (Printed Name) C. Date of Delivery

D. Is delivery address different from item 1? Yes
If YES, enter delivery address below: No

3. Service Type
- | | |
|--|---|
| <input type="checkbox"/> Adult Signature | <input type="checkbox"/> Priority Mail Express® |
| <input type="checkbox"/> Adult Signature Restricted Delivery | <input type="checkbox"/> Registered Mail™ |
| <input checked="" type="checkbox"/> Certified Mail® | <input type="checkbox"/> Registered Mail Restrict Delivery |
| <input type="checkbox"/> Certified Mail Restricted Delivery | <input type="checkbox"/> Signature Confirmation™ |
| <input type="checkbox"/> Collect on Delivery | <input type="checkbox"/> Signature Confirmation Restricted Delivery |
| <input type="checkbox"/> Collect on Delivery Restricted Delivery | |

NIXIE 731 D2 1 0106/02/24

RETURN TO SENDER
NOT DELIVERABLE AS ADDRESSED
UNABLE TO FORWARD

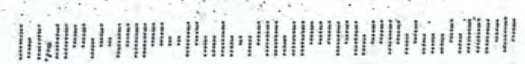

Domestic Return Receipt

Released to Imaging: 7/10/2024 11:32:25 AM

40 9589 0710 5270 0949 9831 40

U.S. Postal Service™
CERTIFIED MAIL® RECEIPT
Domestic Mail Only

For delivery information, visit our website at www.usps.com®.

OFFICIAL USE

Certified Mail Fee	\$
Extra Services & Fees (check box, add fee as appropriate)	
<input type="checkbox"/> Return Receipt (hardcopy)	\$
<input type="checkbox"/> Return Receipt (electronic)	\$
<input type="checkbox"/> Certified Mail Restricted Delivery	\$
<input type="checkbox"/> Adult Signature Required	\$
<input type="checkbox"/> Adult Signature Restricted Delivery	\$

Postmark
Here

Postage 1809-06 B

Trust #1430-3-09
Bank of America fka NCNB Texas National
Bank, Trustee for Trust #1430-3-09
3030 W. Wall Street
Midland, TX 79705

PS Form 3800, January 2023 PSN 7530-02-000-9047 See Reverse for Instructions

CERTIFIED MAIL®



9589 0710 5270 0949 9831 40



FP US POSTAGE
\$009.92⁹
First-Class - IMI
ZIP 80202
05/21/2024
034A 0081801095

Received by OCD: 7/9/2024 4:11:17 PM

1809-06 B
Trust #1430-3-09
Bank of America fka NCNB Texas National
Bank, Trustee for Trust #1430-3-09
3030 W. Wall Street
Midland, TX 79705

SENDER: COMPLETE THIS SECTION

- Complete items 1, 2, and 3.
- Print your name and address on the reverse so that we can return the card to you.
- Attach this card to the back of the mailpiece, or on the front if space permits.

1809-06 B
Trust #1430-3-09
Bank of America fka NCNB Texas National
Bank, Trustee for Trust #1430-3-09
3030 W. Wall Street
Midland, TX 79705



9590 9402 8686 3310 9411 08

2 Article Number (Transfer from service label)

9589 0710 5270 0949 9831 40

PS Form 3811, July 2020 PSN 7530-02-000-9053

COMPLETE THIS SECTION ON DELIVERY

A. Signature Agent
X Addressee

B. Received by (Printed Name) C. Date of Delivery

D. Is delivery address different from item 1? Yes
If YES, enter delivery address below: No

3. Service Type

<input type="checkbox"/> Adult Signature	<input type="checkbox"/> Priority Mail Express®
<input type="checkbox"/> Adult Signature Restricted Delivery	<input type="checkbox"/> Registered Mail™
<input checked="" type="checkbox"/> Certified Mail®	<input type="checkbox"/> Registered Mail Restricted Delivery
<input type="checkbox"/> Certified Mail Restricted Delivery	<input type="checkbox"/> Signature Confirmation™
<input type="checkbox"/> Collect on Delivery	<input type="checkbox"/> Signature Confirmation Restricted Delivery
<input type="checkbox"/> Collect on Delivery Restricted Delivery	
<input type="checkbox"/> Insured Mail	
<input type="checkbox"/> Insured Mail Restricted Delivery	

NIXIE 731 DE 1 0006/01/24

RETURN TO SENDER
UNCLAIMED
UNABLE TO FORWARD



Domestic Return Rec...

BC: 802024692250 2230N163022-00747
RETURN TO SENDER
ATTEMPTED - NOT KNOWN
UNABLE TO FORWARD
NIXIE 808 50 1 7206/11/24



US POSTAGE
\$009.92⁰
First-Class - IMI
ZIP 80202
05/21/2024
034A 0081801095

BEATTY & WOZNIAK, P.C.
ENERGY IN THE LAW
1675 Broadway, Suite 600
Denver, CO 80202

9589 0710 5270 0949 9851 20

**U.S. Postal Service™
CERTIFIED MAIL® RECEIPT**
Domestic Mail Only

For delivery information, visit our website at www.usps.com®.

OFFICIAL USE

Certified Mail Fee	\$
Extra Services & Fees (check box, add fee as appropriate)	
<input type="checkbox"/> Return Receipt (hardcopy)	\$
<input type="checkbox"/> Return Receipt (electronic)	\$
<input type="checkbox"/> Certified Mail Restricted Delivery	\$
<input type="checkbox"/> Adult Signature Required	\$
<input type="checkbox"/> Adult Signature Restricted Delivery	\$
Postage	\$
Total P	\$

Postmark Here

1809-06 B
John R. Holloway (Life Estate)
1728 N. Sanders Street
Helena, MT 59601

PS Form 3800, January 2023 PSN 7530-02-000-9047 See Reverse for Instructions

9589 0710 5270 0949 9851 20

1809-06 B
John R. Holloway (Life Estate)
1728 N. Sanders Street
Helena, MT 59601

ME

SENDER: COMPLETE THIS SECTION	COMPLETE THIS SECTION ON DELIVERY
<ul style="list-style-type: none"> Complete items 1, 2, and 3. Print your name and address on the reverse so that we can return the card to you. Attach this card to the back of the mailpiece, or on the front if space permits. 	<p>A. Signature <input type="checkbox"/> Agent <input checked="" type="checkbox"/> Addressee</p> <p>B. Received by (Printed Name) C. Date of Delivery</p> <p>D. Is delivery address different from item 1? <input type="checkbox"/> Yes <input checked="" type="checkbox"/> No If YES, enter delivery address below:</p>
<p>1. Article Addressed to:</p> <p>1809-06 B John R. Holloway (Life Estate) 1728 N. Sanders Street Helena, MT 59601</p>	<p>Service Type</p> <p><input type="checkbox"/> Adult Signature <input type="checkbox"/> Priority Mail Express®</p> <p><input type="checkbox"/> Adult Signature Restricted Delivery <input type="checkbox"/> Registered Mail™</p> <p><input checked="" type="checkbox"/> Certified Mail® <input type="checkbox"/> Registered Mail Restricted Delivery</p> <p><input type="checkbox"/> Certified Mail Restricted Delivery <input type="checkbox"/> Signature Confirmation™</p> <p><input type="checkbox"/> Collect on Delivery <input type="checkbox"/> Signature Confirmation</p> <p><input type="checkbox"/> Collect on Delivery Restricted Delivery</p>
<p>2. Article Number (Transfer from service label)</p> <p>9589 0710 5270 0949 9851 20</p>	<p>Mail Restricted Delivery</p>

PS Form 3811, July 2020 PSN 7530-02-000-9053

CERTIFIED MAIL

BC: 80202469250 2266N159175-01270

RETURN TO SENDER
NO SUCH NUMBER
UNABLE TO FORWARD



17 9286 6460 0250 01

BEATTYS
ENERG

00006/07/24

731 DC 1

NIXIE

1675 Broadway, Suite 600
Denver, CO 80202



US POSTAGE
\$009.92⁰
First-Class - IMI
ZIP 80202
05/21/2024
034A 0081801095

Received by OCD: 7/9/2024 4:11:17 PM

252

1809-06 B
David M. Trainer
9205 Highway 71 West
Austin, TX 78736

U.S. Postal Service™
CERTIFIED MAIL® RECEIPT
Domestic Mail Only

For delivery information, visit our website at www.usps.com®.

OFFICIAL USE

Certified Mail Fee	\$
Extra Services & Fees (check box, add fee as appropriate)	
<input type="checkbox"/> Return Receipt (hardcopy)	\$
<input type="checkbox"/> Return Receipt (electronic)	\$
<input type="checkbox"/> Certified Mail Restricted Delivery	\$
<input type="checkbox"/> Adult Signature Required	\$
<input type="checkbox"/> Adult Signature Restricted Delivery	\$
Postage	\$
Total Postage	\$

Postmark Here

1809-06 B

Sent To: David M. Trainer
9205 Highway 71 West
Austin, TX 78736

PS Form 3811, July 2020 PSN 7530-02-000-9047 See Reverse for Instructions

9589 0710 5270 0949 9826 17

SENDER: COMPLETE THIS SECTION

- Complete items 1, 2, and 3.
- Print your name and address on the reverse so that we can return the card to you.
- Attach this card to the back of the mailpiece, or on the front if space permits.

1809-06 B
David M. Trainer
9205 Highway 71 West
Austin, TX 78736



9590 9402 8686 3310 9423 58

2. Article Number (Transfer from service label)

9589 0710 5270 0949 9826 17

COMPLETE THIS SECTION ON DELIVERY

A. Signature Agent Addressee

B. Received by (Printed Name) C. Date of Delivery

D. Is delivery address different from item 1? Yes No
If YES, enter delivery address below:

3. Service Type
- | | |
|--|---|
| <input type="checkbox"/> Adult Signature | <input type="checkbox"/> Priority Mail Express® |
| <input type="checkbox"/> Adult Signature Restricted Delivery | <input type="checkbox"/> Registered Mail™ |
| <input checked="" type="checkbox"/> Certified Mail® | <input type="checkbox"/> Registered Mail Restricted Delivery |
| <input type="checkbox"/> Certified Mail Restricted Delivery | <input type="checkbox"/> Signature Confirmation™ |
| <input type="checkbox"/> Collect on Delivery | <input type="checkbox"/> Signature Confirmation Restricted Delivery |
| <input type="checkbox"/> Collect on Delivery Restricted Delivery | |

PS Form 3811, July 2020 PSN 7530-02-000-9053 Domestic Return Receipt

Released to Imaging: 7/10/2024 11:32:25 AM

Page 203 of 230

Released to Imaging: 7/10/2024 11:32:25 AM

92 0586 649 0710 5270 0949 9850 76

U.S. Postal Service™
CERTIFIED MAIL® RECEIPT

Domestic Mail Only
For delivery information, visit our website at www.usps.com®.

OFFICIAL USE

Certified Mail Fee	\$
Extra Services & Fees (check box, add fee as appropriate)	
<input type="checkbox"/> Return Receipt (hardcopy)	\$
<input type="checkbox"/> Return Receipt (electronic)	\$
<input type="checkbox"/> Certified Mail Restricted Delivery	\$
<input type="checkbox"/> Adult Signature Required	\$
<input type="checkbox"/> Adult Signature Restricted Delivery	\$

Postmark
Here

Postage 1809-06 B

Total Val Joe Hill
7212 South Brook Drive
Austin, Texas 78736

Sent

Street

City, S.

PS Form 3800, January 2023 PSN 7530-02-000-9047 See Reverse for Instructions

CERTIFIED MAIL®



FP US POSTAGE
\$009.92⁰
First-Class - IM
ZIP 80202
05/21/2024
034A 0081801095

HANK

1809-06 B
Val Joe Hill
7212 South Brook Drive
Austin, Texas 78736

SENDER: COMPLETE THIS SECTION

- Complete items 1, 2, and 3.
- Print your name and address on the reverse so that we can return the card to you.
- Attach this card to the back of the mailpiece, or on the front if space permits.

Addressed to:
1809-06 B
Val Joe Hill
7212 South Brook Drive
Austin, Texas 78736



9590 9402 8686 3310 9410 85

2 Article Number (Transfer from carrier label)
9589 0710 5270 0949 9850 76

PS Form 3811, July 2020 PSN 7530-02-000-9053

COMPLETE THIS SECTION ON DELIVERY

A. Signature Agent
X Addressee

B. Received by (Printed Name) C. Date of Delivery

D. Is delivery address different from item 1? Yes
If YES, enter delivery address below: No

3. Service Type

<input type="checkbox"/> Adult Signature	<input type="checkbox"/> Priority Mail Express®
<input type="checkbox"/> Adult Signature Restricted Delivery	<input type="checkbox"/> Registered Mail™
<input checked="" type="checkbox"/> Certified Mail®	<input type="checkbox"/> Registered Mail Restricted Delivery
<input type="checkbox"/> Certified Mail Restricted Delivery	<input type="checkbox"/> Signature Confirmation™
<input type="checkbox"/> Collect on Delivery	<input type="checkbox"/> Signature Confirmation Restricted Delivery
<input type="checkbox"/> Collect on Delivery Restricted Delivery	

Domestic Return Receipt

NIXIE 731 D0 1 0006/07/24

RETURN TO SENDER
ATTEMPTED - NOT KNOWN
UNABLE TO FORWARD

BC: 80202469250 2266N159132-01906

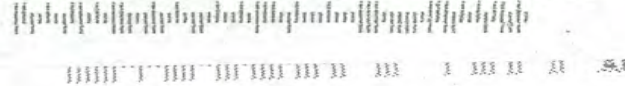

Received by OCD: 7/9/2024 4:11:17 PM

Page 204 of 230

Released to Imaging: 7/10/2024 11:32:25 AM

49 1E31 64 9589 0710 5270 0949 9831 64

U.S. Postal Service™
CERTIFIED MAIL® RECEIPT
Domestic Mail Only

For delivery information, visit our website at www.usps.com®.

OFFICIAL USE

Certified Mail Fee \$ _____

Extra Services & Fees (check box, add fee as appropriate)

Return Receipt (hardcopy) \$ _____

Return Receipt (electronic) \$ _____

Certified Mail Restricted Delivery \$ _____

Adult Signature Required \$ _____

Adult Signature Restricted Delivery \$ _____

Postage \$ _____

1809-06 B

Total \$ _____

Bank of America fka NCNB Texas National
 Bank, Trustee for Trust #1430-5-09
 3030 W. Wall Street
 Midland, TX 79705

PS Form 3800, January 2023 PSN 7530-02-000-9047 See Reverse for Instructions

CERTIFIED MAIL®



9589 0710 5270 0949 9831 64



FP **US POSTAGE**
\$009.92⁰
 First-Class - IMI
 ZIP 80202
 05/21/2024
 034A 0081801095

1809-06 B
 Trust #1430-5-09
 Bank of America fka NCNB Texas National
 Bank, Trustee for Trust #1430-5-09
 3030 W. Wall Street
 Midland, TX 79705

Received by OCD: 7/9/2024 4:11:17 PM

SENDER: COMPLETE THIS SECTION

- Complete items 1, 2, and 3.
- Print your name and address on the reverse so that we can return the card to you.
- Attach this card to the back of the mailpiece, or on the front if space permits.

1. Article Addressed to:

1809-06 B
 Trust #1430-5-09
 Bank of America fka NCNB Texas National
 Bank, Trustee for Trust #1430-5-09
 3030 W. Wall Street
 Midland, TX 79705



9590 9402 8686 3310 9411 46

2. Article Number (Transfer from service label)

9589 0710 5270 0949 9831 64

COMPLETE THIS SECTION ON DELIVERY

A. Signature Agent
 Addressee

B. Received by (Printed Name) _____ C. Date of Delivery _____

D. Is delivery address different from item 1? Yes
 If YES, enter delivery address below: No

3. Service Type
- Adult Signature Priority Mail Express®
- Adult Signature Restricted Delivery Registered Mail™
- Certified Mail® Registered Mail Restricted Delivery
- Certified Mail Restricted Delivery Signature Confirmation™
- Collect on Delivery Signature Confirmation Restricted Delivery
- Collect on Delivery Restricted Delivery Signature Confirmation Restricted Delivery
- Mail Restricted Delivery

PS Form 3811, July 2020 PSN 7530-02-000-9053

Domestic Return Receipt

NIXIE 731 DE 1 0106/02/24

RETURN TO SENDER
UNDELIVERABLE AS ADDRESSED
UNABLE TO FORWARD

BC: 80202469250 2266N154090-00103



Released to Imaging: 7/10/2024 11:32:25 AM

9589 0710 5270 0949 9831 33

U.S. Postal Service™
CERTIFIED MAIL® RECEIPT

Domestic Mail Only
For delivery information, visit our website at www.usps.com®.

OFFICIAL USE

Certified Mail Fee	\$
Extra Services & Fees (check box, add fee as appropriate)	
<input type="checkbox"/> Return Receipt (hardcopy)	\$
<input type="checkbox"/> Return Receipt (electronic)	\$
<input type="checkbox"/> Certified Mail Restricted Delivery	\$
<input type="checkbox"/> Adult Signature Required	\$
<input type="checkbox"/> Adult Signature Restricted Delivery	\$

Postmark
Here

Postage 1809-06 B

Total Postage \$

Sent To Trust #1430-2-09
Bank of America fka NCNB Texas National
Bank, Trustee for Trust #1430-2-09
3030 W. Wall Street
Midland, TX 79705

Street and A
City, State, ZIP

PS Form 3800, January 2023 PSN 7530-02-000-9047 See Reverse for Instructions

CERTIFIED MAIL®



FP US POSTAGE
\$009.92⁰
First-Class - IMI
ZIP 80202
05/21/2024
034A 0081801095

Received by OCD: 7/9/2024 4:11:17 PM

1809-06 B
Trust #1430-2-09
Bank of America fka NCNB Texas National
Bank, Trustee for Trust #1430-2-09
3030 W. Wall Street
Midland, TX 79705

SENDER: COMPLETE THIS SECTION

- Complete items 1, 2, and 3.
- Print your name and address on the reverse so that we can return the card to you.
- Attach this card to the back of the mailpiece, or on the front if space permits.

1809-06 B

Trust #1430-2-09
Bank of America fka NCNB Texas National
Bank, Trustee for Trust #1430-2-09
3030 W. Wall Street
Midland, TX 79705



2. Article Number (Transfer from service label)

9589 0710 5270 0949 9831 33

PS Form 3811, July 2020 PSN 7530-02-000-9053

COMPLETE THIS SECTION ON DELIVERY

A. Signature Agent
X Addressee

B. Received by (Printed Name) C. Date of Delivery

D. Is delivery address different from item 1? Yes
If YES, enter delivery address below: No

3. Service Type

<input type="checkbox"/> Adult Signature	<input type="checkbox"/> Priority Mail Express®
<input type="checkbox"/> Adult Signature Restricted Delivery	<input type="checkbox"/> Registered Mail™
<input checked="" type="checkbox"/> Certified Mail®	<input type="checkbox"/> Registered Mail Restricted Delivery
<input type="checkbox"/> Certified Mail Restricted Delivery	<input type="checkbox"/> Signature Confirmation™
<input type="checkbox"/> Collect on Delivery	<input type="checkbox"/> Signature Confirmation Restricted Delivery
<input type="checkbox"/> Collect on Delivery Restricted Delivery	
<input type="checkbox"/> Insured Mail	

Restricted Delivery

NIXIE 731 D0 1 0006/01/24

RETURN TO SENDER
UNCLAIMED
UNABLE TO FORWARD

BC: 80202469250 2266N153193-01026

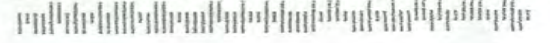

Domestic Return Receipt

Released to Imaging: 7/10/2024 11:32:25 AM

9589 0710 5270 0949 9831 57

U.S. Postal Service™
CERTIFIED MAIL® RECEIPT
Domestic Mail Only

For delivery information, visit our website at www.usps.com®.

OFFICIAL USE

Certified Mail Fee	\$
Extra Services & Fees (check box, add fee as appropriate)	
<input type="checkbox"/> Return Receipt (hardcopy)	\$
<input type="checkbox"/> Return Receipt (electronic)	\$
<input type="checkbox"/> Certified Mail Restricted Delivery	\$
<input type="checkbox"/> Adult Signature Required	\$
<input type="checkbox"/> Adult Signature Restricted Delivery	\$

Postmark
Here

Postage	\$	1809-06 B
Total	\$	

Sent	Trust #1430-4-09
Street	Bank of America fka NCNB Texas National
City	Bank, Trustee for Trust #1430-4-09
	3030 W. Wall Street
	Midland, TX 79705

PS Form 3800, January 2023 PSN 7530-02-000-9047 See Reverse for Instructions

CERTIFIED MAIL®



9589 0710 5270 0949 9831 57



FP US POSTAGE
\$009.92⁰⁰
 First-Class - IMI
 ZIP 80202
 05/21/2024
 034A 0081801095

Received by OCD: 7/9/2024 4:11:17 PM

1809-06 B
 Trust #1430-4-09
 Bank of America fka NCNB Texas National
 Bank, Trustee for Trust #1430-4-09
 3030 W. Wall Street
 Midland, TX 79705

SENDER: COMPLETE THIS SECTION

- Complete items 1, 2, and 3.
- Print your name and address on the reverse so that we can return the card to you.
- Attach this card to the back of the mailpiece, or on the front if space permits.

1. Article Addressed to:

1809-06 B
 Trust #1430-4-09
 Bank of America fka NCNB Texas National
 Bank, Trustee for Trust #1430-4-09
 3030 W. Wall Street
 Midland, TX 79705



9590 9402 8686 3310 9411 39

2. Article Number (Transfer from service label)

9589 0710 5270 0949 9831 57

PS Form 3811, July 2020 PSN 7530-02-000-9053

COMPLETE THIS SECTION ON DELIVERY

A. Signature Agent
 Addressee

B. Received by (Printed Name) C. Date of Delivery

D. Is delivery address different from item 1? Yes
 If YES, enter delivery address below: No

J. Service Type

<input type="checkbox"/> Adult Signature	<input type="checkbox"/> Priority Mail Express®
<input type="checkbox"/> Adult Signature Restricted Delivery	<input type="checkbox"/> Registered Mail™
<input checked="" type="checkbox"/> Certified Mail®	<input type="checkbox"/> Registered Mail Restricted Delivery
<input type="checkbox"/> Certified Mail Restricted Delivery	<input type="checkbox"/> Signature Confirmation™
<input type="checkbox"/> Collect on Delivery	<input type="checkbox"/> Signature Confirmation
<input type="checkbox"/> Collect on Delivery Restricted	

NIXIE 731 D2 1 0006/01/24

RETURN TO SENDER
UNCLAIMED
UNABLE TO FORWARD

RC: 80202469250 2266N153193-01014

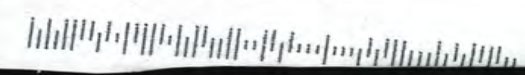

Released to Imaging: 7/10/2024 11:32:25 AM

9589 0710 5270 0949 9831 26

U.S. Postal Service™
CERTIFIED MAIL® RECEIPT

Domestic Mail Only
For delivery information, visit our website at www.usps.com®.

OFFICIAL USE

Certified Mail Fee	\$
Extra Services & Fees (check box, add fee as appropriate)	
<input type="checkbox"/> Return Receipt (hardcopy)	\$
<input type="checkbox"/> Return Receipt (electronic)	\$
<input type="checkbox"/> Certified Mail Restricted Delivery	\$
<input type="checkbox"/> Adult Signature Required	\$
<input type="checkbox"/> Adult Signature Restricted Delivery	\$

Postmark
Here

Postage 1809-06 B

\$ Total

\$ Sent

Trust #1430-1-09
Bank of America fka NCNB Texas National
Bank, Trustee for Trust #1430-1-09
3030 W. Wall Street
Midland, TX 79705

PS Form 3800, January 2023 PSN 7530-02-000-9047 See Reverse for Instructions

CERTIFIED MAIL®



9589 0710 5270 0949 9831 26



FP US POSTAGE
\$009.92⁰
First-Class - IMI
ZIP 80202
05/21/2024
034A 0081801095

Received by OCD: 7/9/2024 4:11:17 PM

1809-06 B
Trust #1430-1-09
Bank of America fka NCNB Texas National
Bank, Trustee for Trust #1430-1-09
3030 W. Wall Street
Midland, TX 79705

SENDER: COMPLETE THIS SECTION

- Complete items 1, 2, and 3.
- Print your name and address on the reverse so that we can return the card to you.
- Attach this card to the back of the mailpiece, or if space permits.

1. Address (Print or type name and address on the reverse of this card if space permits.)

1809-06 B
Trust #1430-1-09
Bank of America fka NCNB Texas National
Bank, Trustee for Trust #1430-1-09
3030 W. Wall Street
Midland, TX 79705



9590 9402 8686 3310 9410 61

2. Article Number (Transfer from service label)

9589 0710 5270 0949 9831 26

COMPLETE THIS SECTION ON DELIVERY

A. Signature Agent Addressee

X

B. Received by (Printed Name) C. Date of Delivery

D. Is delivery address different from item 1? Yes
If YES, enter delivery address below: No

3. Service Type

<input type="checkbox"/> Adult Signature	<input type="checkbox"/> Priority Mail Express®
<input type="checkbox"/> Adult Signature Restricted Delivery	<input type="checkbox"/> Registered Mail™
<input checked="" type="checkbox"/> Certified Mail®	<input type="checkbox"/> Registered Mail Restricted Delivery
<input type="checkbox"/> Certified Mail Restricted Delivery	<input type="checkbox"/> Signature Confirmation®
<input type="checkbox"/> Collect on Delivery	<input type="checkbox"/> Signature Confirmation Restricted Delivery
<input type="checkbox"/> Collect on Delivery Restricted Delivery	

NIXIE 731 5E 1 0106/01/24

RETURN TO SENDER
UNCLAIMED
UNABLE TO FORWARD

RC: 80202460250



PS Form 3811, July 2020 PSN 7530-02-000-9053 Domestic Return Receipt

Page 208 of 220

Released to Imaging: 7/10/2024 11:32:25 AM

9589 0710 5270 0949 9829 52

U.S. Postal Service™
CERTIFIED MAIL® RECEIPT
Domestic Mail Only

For delivery information, visit our website at www.usps.com®.

OFFICIAL USE

Certified Mail Fee \$

- Extra Services & Fees (check box, add fee as appropriate)
- Return Receipt (hardcopy) \$
 - Return Receipt (electronic) \$
 - Certified Mail Restricted Delivery \$
 - Adult Signature Required \$
 - Adult Signature Restricted Delivery \$

Postmark
Here

Postage \$

Total P \$

Sent To
1809-06 B
Barry A. Beal Family Trust fbo Barry Beal, Jr.
American State Bank, Trustee
500 W. Wall Street
Midland, TX 79701

PS Form 3800, January 2023 PSN 7530-02-000-9047 See Reverse for Instructions

CERTIFIED MAIL®



9589 0710 5270 0949 9829 52



FP US POSTAGE
\$009.92⁰
First-Class - IMI
ZIP 80202
05/21/2024
034A 0081801095

Received by OCD: 7/9/2024 4:11:17 PM

1809-06 B
Barry A. Beal Family Trust fbo Barry Beal, Jr.
American State Bank, Trustee
500 W. Wall Street
Midland, TX 79701



SENDER: COMPLETE THIS SECTION

- Complete items 1, 2, and 3.
- Print your name and address on the reverse so that we can return the card to you.
- Attach this card to the back of the mailpiece, or on the front if space permits.

1. Article Addressed to:
1809-06 B
Barry A. Beal Family Trust fbo Barry Beal, Jr.
American State Bank, Trustee
500 W. Wall Street
Midland, TX 79701



9590 9402 8686 3310 9424 88

2. Article Number (Transfer from service label)

9589 0710 5270 0949 9829 52

PS Form 3811, July 2020 PSN 7530-02-000-9053

COMPLETE THIS SECTION ON DELIVERY

A. Signature Agent
X Addressee

B. Received by (Printed Name) C. Date of Delivery

D. Is delivery address different from item 1? Yes
If YES, enter delivery address below: No

3. Service Type
- Adult Signature
 - Adult Signature Restricted Delivery
 - Certified Mail®
 - Certified Mail Restricted Delivery
 - Collect on Delivery
 - Collect on Delivery Restricted Delivery
 - Priority Mail Express®
 - Registered Mail™
 - Registered Mail Restricted Delivery
 - Signature Confirmation™
 - Signature Confirmation Restricted Delivery

NIXIE 731 FE 1 0006/01/24

RETURN TO SENDER
NOT DELIVERABLE AS ADDRESSED
UNABLE TO FORWARD

BC: 80202469250 2266N153190-00917

Page 209 of 220

Released to Imaging: 7/10/2024 11:32:25 AM

85 6286 6460 0225 0710 6856

U.S. Postal Service™
CERTIFIED MAIL® RECEIPT
Domestic Mail Only

For delivery information, visit our website at www.usps.com®.

OFFICIAL USE

Certified Mail Fee	
\$	
Extra Services & Fees (check box, add fee as appropriate)	
<input type="checkbox"/> Return Receipt (hardcopy)	\$
<input type="checkbox"/> Return Receipt (electronic)	\$
<input type="checkbox"/> Certified Mail Restricted Delivery	\$
<input type="checkbox"/> Adult Signature Required	\$
<input type="checkbox"/> Adult Signature Restricted Delivery	\$

Postmark
Here

Postage 1809-06 B

To Barry A. Beal Family Trust fbo Stephen Beal
American State Bank, Trustee
500 W. Wall Street
Midland, TX 79701

PS Form 3800, January 2023 PSN 7530-02-000-9047 See Reverse for Instructions

CERTIFIED MAIL®



9589 0710 5270 0949 9829 38



FP US POSTAGE
\$009.92⁰
First-Class - IMI
ZIP 80202
05/21/2024
034A 0081801095

Received by OCD: 7/9/2024 4:11:17 PM

1809-06 B
Barry A. Beal Family Trust fbo Stephen Beal
American State Bank, Trustee
500 W. Wall Street
Midland, TX 79701

SENDER: COMPLETE THIS SECTION

- Complete items 1, 2, and 3.
- Print your name and address on the reverse so that we can return the card to you.
- Attach this card to the back of the mailpiece, or on the front if space permits.

1. Article Addressed to:

1809-06 B
Barry A. Beal Family Trust fbo Stephen Beal
American State Bank, Trustee
500 W. Wall Street
Midland, TX 79701



9590 9402 8686 3310 9424 64

2. Article Number (Transfer from carrier label)

9589 0710 5270 0949 9829 38

COMPLETE THIS SECTION ON DELIVERY

A. Signature

X

- Agent
- Addressee

B. Received by (Printed Name)

C. Date of Delivery

D. Is delivery address different from item 1? Yes
If YES, enter delivery address below: No

Service Type

- Adult Signature
- Adult Signature Restricted Delivery
- Certified Mail®
- Certified Mail Restricted Delivery
- Collect on Delivery
- Delivery Restricted Delivery
- Registered Mail™
- Registered Mail Restricted Delivery
- Signature Confirmation™
- Signature Confirmation Restricted Delivery
- Priority Mail Express®

PS Form 3811, July 2020 PSN 7530-02-000-9053

Domestic Return Receipt

NIXIE 731 7E 1 0106/01/24

RETURN TO SENDER
NOT DELIVERABLE AS ADDRESSED
UNABLE TO FORWARD

BC: 80202469250 2266N153190-00909

U.S. Postal Service™
CERTIFIED MAIL® RECEIPT
 Domestic Mail Only

CERTIFIED MAIL®

For delivery information, visit our website at www.usps.com®.

OFFICIAL USE

Certified Mail Fee	\$
Extra Services & Fees (check box, add fee as appropriate)	
<input type="checkbox"/> Return Receipt (hardcopy)	\$
<input type="checkbox"/> Return Receipt (electronic)	\$
<input type="checkbox"/> Certified Mail Restricted Delivery	\$
<input type="checkbox"/> Adult Signature Required	\$
<input type="checkbox"/> Adult Signature Restricted Delivery	\$

Postmark
Here

Postage \$

\$ Tot 1809-06 B

\$ Ser Barry A. Beal Family Trust fbo Elizabeth
Beal Davenport

\$ Str American State Bank, Trustee

\$ City 500 W. Wall Street
Midland, TX 79701

PS Form 3800, January 2023 PSN 7530-02-000-9047 See Reverse for Instructions



9589 0710 5270 0949 9829 45



FP US POSTAGE
\$009.92⁰
 First-Class - IMI
 ZIP 80202
 05/21/2024
 034A 0081801095

1809-06 B
 Barry A. Beal Family Trust fbo Elizabeth
 Beal Davenport
 American State Bank, Trustee
 500 W. Wall Street
 Midland, TX 79701

SENDER: COMPLETE THIS SECTION

- Complete items 1, 2, and 3.
- Print your name and address on the reverse so that we can return the card to you.
- Attach this card to the back of the mailpiece, or on the front if space permits.

1. Article Addressed to:

1809-06 B
 Barry A. Beal Family Trust fbo Elizabeth
 Beal Davenport
 American State Bank, Trustee
 500 W. Wall Street
 Midland, TX 79701



9590 9402 8686 3310 9425 01

2. Article Number (Transfer from service label)

9589 0710 5270 0949 9829 45

COMPLETE THIS SECTION ON DELIVERY

A. Signature Agent
 Addressee

B. Received by (Printed Name) C. Date of Delivery

D. Is delivery address different from item 1? Yes
 If YES, enter delivery address below: No

Service Type

Adult Signature Priority Mail Express®

Adult Signature Restricted Delivery Registered Mail™

Certified Mail® Registered Mail Restricted Delivery

Certified Mail Restricted Delivery Signature Confirmation™

Collect on Delivery Signature Confirmation Restricted Delivery

Collect on Delivery Restricted Delivery

PS Form 3811, July 2020 PSN 7530-02-000-9053

Domestic Return Receipt

NIXIE 731 02 1 0106/02/24

RETURN TO SENDER
 NOT DELIVERABLE AS ADDRESSED
 UNABLE TO FORWARD

BC: 80202469250 2266N154085-00863



Received by OCD: 7/9/2024 4:11:17 PM

Page 211 of 230

CERTIFIED MAIL

BC: 80202469250 2040N158225-00041
NOT DELIVERABLE AS ADDRESSED
RETURN TO SENDER
UNABLE TO FORWARD
0206/06/24
NIXIE 274 52 1



9589 0710 5270 0949 9829 90



FP US POSTAGE
\$009.92⁰
First-Class - IMI
ZIP 80202
05/21/2024
034A 0081801095

U.S. Postal Service
CERTIFIED MAIL[®] RECEIPT
Domestic Mail Only

For delivery information, visit our website at www.usps.com

OFFICIAL USE

Certified Mail Fee	
\$	
Extra Services & Fees (check box, add fee as appropriate)	
<input type="checkbox"/> Return Receipt (hardcopy)	\$
<input type="checkbox"/> Return Receipt (electronic)	\$
<input type="checkbox"/> Certified Mail Restricted Delivery	\$
<input type="checkbox"/> Adult Signature Required	\$
<input type="checkbox"/> Adult Signature Restricted Delivery	\$

Postmark Here

Postage	\$	1809-06 B
Total	\$	Andrew Steven Halperin Family Trust dated 1/1/2007
Sent to	\$	Andrew Steven Halperin, Trustee
Street		1200 Ironsmith Drive, Unit 3030
City, St		Kissimmee, FL 34747

PS Form 3800, January 2023 PSN 7530-02-000-9047 See Reverse for Instructions

IA

1809-06 B
Andrew Steven Halperin Family Trust dated 1/1/2007
Andrew Steven Halperin, Trustee
1200 Ironsmith Drive, Unit 3030
Kissimmee, FL 34747

SENDER: COMPLETE THIS SECTION

- Complete items 1, 2, and 3.
- Print your name and address on the reverse so that we can return the card to you.
- Attach this card to the back of the mailpiece, or on the front if space permits.

1. Addressee to:

1809-06 B
Andrew Steven Halperin Family Trust dated 1/1/2007
Andrew Steven Halperin, Trustee
1200 Ironsmith Drive, Unit 3030
Kissimmee, FL 34747



9590 9402 8686 3310 9414 12

2. Article Number (Transfer from service label)

9589 0710 5270 0949 9829 90

PS Form 3811, July 2020 PSN 7530-02-000-9053

COMPLETE THIS SECTION ON DELIVERY

A. Signature Agent
X Addressee

B. Received by (Printed Name) C. Date of Delivery

D. Is delivery address different from item 1? Yes
If YES, enter delivery address below: No

3. Service Type

<input type="checkbox"/> Adult Signature	<input type="checkbox"/> Priority Mail Express [®]
<input type="checkbox"/> Adult Signature Restricted Delivery	<input type="checkbox"/> Registered Mail [™]
<input checked="" type="checkbox"/> Certified Mail [®]	<input type="checkbox"/> Registered Mail Restricted Delivery
<input type="checkbox"/> Certified Mail Restricted Delivery	<input type="checkbox"/> Signature Confirmation [™]
<input type="checkbox"/> Collect on Delivery	<input type="checkbox"/> Signature Confirmation Restricted Delivery
<input type="checkbox"/> Collect on Delivery Restricted Delivery	



UTF

Domestic Return Receipt

Released to Imaging: 7/10/2024 11:32:25 AM

Received by OCD: 7/9/2024 4:11:17 PM

Page 212 of 230

CERTIFIED MAIL



9589 0710 5270 0949 9829 07



US POSTAGE \$009.92 First-Class - IMI ZIP 80202 05/21/2024 034A 0081801095

U.S. Postal Service CERTIFIED MAIL RECEIPT Domestic Mail Only

OFFICIAL USE

For delivery information, visit our website at www.usps.com

- Certified Mail Fee
Extra Services & Fees (check box, add fee as appropriate)
Return Receipt (hardcopy)
Return Receipt (electronic)
Certified Mail Restricted Delivery
Adult Signature Required
Adult Signature Restricted Delivery

Postmark Here

To: Barry A. Beal Family Trust fbo Stuart Beal
American State Bank, Trustee
500 W. Wall Street
Midland, TX 79701

PS Form 3800, January 2023 PSN 7530-02-000-9047 See Reverse for Instructions

1809-06 B
Barry A. Beal Family Trust fbo Stuart Beal
American State Bank, Trustee
500 W. Wall Street
Midland, TX 79701

Handwritten signature in blue ink

SENDER: COMPLETE THIS SECTION

- Complete items 1, 2, and 3.
Print your name and address on the reverse so that we can return the card to you.
Attach this card to the back of the mailpiece, or on the front if space permits.

1. Article Addressed to:

1809-06 B
Barry A. Beal Family Trust fbo Stuart Beal
American State Bank, Trustee
500 W. Wall Street
Midland, TX 79701



9590 9402 8686 3310 9424 02

2. Article Number (Transfer from service label)

9589 0710 5270 0949 9829 07

COMPLETE THIS SECTION ON DELIVERY

A. Signature
X Agent
Addresssee

B. Received by (Printed Name) C. Date of Delivery

D. Is delivery address different from item 1? Yes No
If YES, enter delivery address below:

- Service Type
Adult Signature
Adult Signature Restricted Delivery
Certified Mail
Certified Mail Restricted Delivery
Collect on Delivery
Collect on Delivery Restricted Delivery
Priority Mail Express
Registered Mail
Registered Mail Restricted Delivery
Signature Confirmation
Signature Confirmation Restricted Delivery

NIXIE 731 F2 1
NOT RETURNED TO SENDER
0925

Released to Imaging: 7/10/2024 11:32:25 AM

9589 0710 5270 0949 9829 21

U.S. Postal Service™
CERTIFIED MAIL® RECEIPT
Domestic Mail Only

For delivery information, visit our website at www.usps.com®.

OFFICIAL USE

Certified Mail Fee	\$
Extra Services & Fees (check box, add fee as appropriate)	
<input type="checkbox"/> Return Receipt (hardcopy)	\$
<input type="checkbox"/> Return Receipt (electronic)	\$
<input type="checkbox"/> Certified Mail Restricted Delivery	\$
<input type="checkbox"/> Adult Signature Required	\$
<input type="checkbox"/> Adult Signature Restricted Delivery	\$

Postmark
Here

Post 1809-06 B
 \$
 Total
 \$
 Sent
 \$
 Street
 500 W. Wall Street
 City
 Midland, TX 79701

PS Form 3800, January 2023 PSN 7530-02-000-9047 See Reverse for Instructions

CERTIFIED MAIL®



FP US POSTAGE
 \$009.92⁹
 First-Class - IMI
 ZIP 80202
 05/21/2024
 034A 0081801095

Received by OCD: 7/9/2024 4:11:17 PM

Handwritten signature in blue ink

1809-06 B
 Carlton Evans Beal, Jr. Family Trust fbo
 Carlton Beal, III
 American State Bank, Trustee
 500 W. Wall Street
 Midland, TX 79701

SENDER: COMPLETE THIS SECTION

- Complete items 1, 2, and 3.
- Print your name and address on the reverse so that we can return the card to you.
- Attach this card to the back of the mailpiece, or on the front if space permits.

1. Article Addressed to:
 1809-06 B
 Carlton Evans Beal, Jr. Family Trust fbo
 Carlton Beal, III
 American State Bank, Trustee
 500 W. Wall Street
 Midland, TX 79701



9590 9402 8686 3310 9424 40

2. Article Number (Transfer from service label)
 9589 0710 5270 0949 9829 21

PS Form 3811, July 2020 PSN 7530-02-000-9053

COMPLETE THIS SECTION ON DELIVERY

A. Signature
 X Agent
 Addressee

B. Received by (Printed Name) C. Date of Delivery

D. Is delivery address different from item 1? Yes
 If YES, enter delivery address below: No

3. Service Type
- | | |
|--|---|
| <input type="checkbox"/> Adult Signature | <input type="checkbox"/> Priority Mail Express® |
| <input type="checkbox"/> Adult Signature Restricted Delivery | <input type="checkbox"/> Registered Mail™ |
| <input checked="" type="checkbox"/> Certified Mail® | <input type="checkbox"/> Registered Mail Restricted Delivery |
| <input type="checkbox"/> Certified Mail Restricted Delivery | <input type="checkbox"/> Signature Confirmation™ |
| <input type="checkbox"/> Collect on Delivery | <input type="checkbox"/> Signature Confirmation Restricted Delivery |
| <input type="checkbox"/> Collect on Delivery Restricted Delivery | |
- all Restricted Delivery

Domestic Return Receipt

NIXIE 731 7E 1 0106/01/24

RETURN TO SENDER
NOT DELIVERABLE AS ADDRESSED
UNABLE TO FORWARD

BC: 80202469250 2266N153190-00913

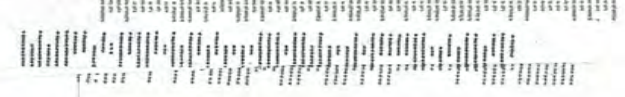

**U.S. Postal Service™
CERTIFIED MAIL® RECEIPT**
Domestic Mail Only

For delivery information, visit our website at www.usps.com®.

OFFICIAL USE

Certified Mail Fee \$ _____

Extra Services & Fees (check box, add fee as appropriate)

Return Receipt (hardcopy) \$ _____

Return Receipt (electronic) \$ _____

Certified Mail Restricted Delivery \$ _____

Adult Signature Required \$ _____

Adult Signature Restricted Delivery \$ _____

Postmark
Here

Postage \$ _____

Total P \$ _____

Sent To \$ _____

Street a _____

City, Sta _____

1809-06 B
Carlton Evans Beal, Jr. Family Trust fbo
Lauren Sherry
American State Bank, Trustee
500 W. Wall Street
Midland, TX 79701

PS Form 3800, January 2023 PSN 7530-02-000-9047 See Reverse for Instructions

CERTIFIED MAIL®



9589 0710 5270 0949 9828 08



FP® US POSTAGE
\$009.92⁰
First-Class - IMI
ZIP 80202
05/21/2024
034A 0081801095

1809-06 B
Carlton Evans Beal, Jr. Family Trust fbo
Lauren Sherry
American State Bank, Trustee
500 W. Wall Street
Midland, TX 79701

Carlton

SENDER: COMPLETE THIS SECTION

- Complete items 1, 2, and 3.
- Print your name and address on the reverse so that we can return the card to you.
- Attach this card to the back of the mailpiece or on the front if space permits.

1. Article Address
1809-06 B
Carlton Evans Beal, Jr. Family Trust fbo
Lauren Sherry
American State Bank, Trustee
500 W. Wall Street
Midland, TX 79701



9590 9402 8686 3310 9414 43

2. Article Number (Transfer from service label)

9589 0710 5270 0949 9828 08

COMPLETE THIS SECTION ON DELIVERY

A. Signature Agent
 Addressee

B. Received by (Printed Name) _____ C. Date of Delivery _____

D. Is delivery address different from item 1? Yes
If YES, enter delivery address below: No

3. Service Type

Adult Signature Priority Mail Express®

Adult Signature Restricted Delivery Registered Mail™

Certified Mail® Registered Mail Restricted Delivery

Certified Mail Restricted Delivery Signature Confirmation™

Collect on Delivery Signature Confirmation Restricted Delivery

Collect on Delivery Restricted Delivery Restricted Delivery

Collect on Delivery Restricted Delivery (over \$500)

NIXIE 731 5C 1 0106/01/24

**RETURN TO SENDER
NOT DELIVERABLE AS ADDRESSED
UNABLE TO FORWARD**

BC: 80202469250 2266N153190-00933

PS Form 3811, July 2020 PSN 7530-02-000-9053

Domestic Return Receipt

Received by OCD: 7/9/2024 4:11:17 PM

Page 215 of 220

CERTIFIED MAIL

U.S. Postal Service™
CERTIFIED MAIL® RECEIPT
Domestic Mail Only

For delivery information, visit our website at www.usps.com

OFFICIAL USE



FP US POSTAGE
\$009.92⁰
First-Class - IMI
ZIP 80202
05/21/2024
034A 0081801095

26 2286 649 0660 0225 0710 5270 0949 9827 92

Certified Mail Fee \$
Extra Services & Fees (check box, add fee as appropriate)
 Return Receipt (hardcopy) \$
 Return Receipt (electronic) \$
 Certified Mail Restricted Delivery \$
 Adult Signature Required \$
 Adult Signature Restricted Delivery \$

Postmark Here

Postage \$
Total \$ 1809-06 B
Sent \$
Street
City

Carlton Evans Beal, Jr. Family Trust fbo
Helena Pedregon
American State Bank, Trustee
500 W. Wall Street
Midland, TX 79701

PS Form 3800, January 2023 PSN 7530-02-000-9047 See Reverse for Instructions

1809-06 B
Carlton Evans Beal, Jr. Family Trust fbo
Helena Pedregon
American State Bank, Trustee
500 W. Wall Street
Midland, TX 79701

SENDER: COMPLETE THIS SECTION

- Complete items 1, 2, and 3.
- Print your name and address on the reverse so that we can return the card to you.
- Attach this card to the back of the mailpiece, or on the front if space permits.

1. Article Addressed to:
1809-06 B
Carlton Evans Beal, Jr. Family Trust fbo
Helena Pedregon
American State Bank, Trustee
500 W. Wall Street
Midland, TX 79701



9590 9402 8686 3310 9414 67

2. Article Number (Transfer from service label)
9589 0710 5270 0949 9827 92

COMPLETE THIS SECTION ON DELIVERY

A. Signature
X Agent Addressee
B. Received by (Printed Name) C. Date of Delivery

D. Is delivery address different from item 1? Yes
If YES, enter delivery address below: No

3. Service Type
 Adult Signature Priority Mail Express®
 Adult Signature Restricted Delivery Registered Mail™
 Certified Mail® Registered Mail Restricted Delivery
 Certified Mail Restricted Delivery Signature Confirmation™
 Collect on Delivery Signature Confirmation Restricted Delivery
 Collect on Delivery Restricted Delivery Insured Mail
 Restricted Delivery

NIXIE 731 52 1 0106/01/24
RETURN TO SENDER
NOT DELIVERABLE AS ADDRESSED
UNABLE TO FORWARD
BC: 80202469250 2266N153190-00929

PS Form 3811, July 2020 PSN 7530-02-000-9053 Domestic Return Receipt

Released to Imaging: 7/10/2024 11:32:25 AM

Received by OCD: 7/9/2024 4:11:17 PM

Page 216 of 220

Released to Imaging: 7/10/2024 11:32:25 AM

9E 2586 6460 0225 0710 6956

U.S. Postal Service™
CERTIFIED MAIL® RECEIPT
 Domestic Mail Only

For delivery information, visit our website at www.usps.com®.

OFFICIAL USE

Certified Mail Fee \$ _____

Extra Services & Fees (check box, add fee as appropriate)

Return Receipt (hardcopy) \$ _____

Return Receipt (electronic) \$ _____

Certified Mail Restricted Delivery \$ _____

Adult Signature Required \$ _____

Adult Signature Restricted Delivery \$ _____

Postage \$ _____

To: 1809-06 B
 Forman Energy Corporation
 214 W. Texas Avenue, Suite 1101
 Midland, TX 79701

PS Form 3800, January 2023 PSN 7530-02-000-9047 See Reverse for Instructions

CERTIFIED MAIL®



9589 0710 5270 0949 9852 36



FP **US POSTAGE**
\$009.92⁰
 First-Class - IMI
 ZIP 80202
 05/21/2024
 034A 0081801095

Received by OCD: 7/9/2024 4:11:17 PM

1809-06 B
 Forman Energy Corporation
 214 W. Texas Avenue, Suite 1101
 Midland, TX 79701

SENDER: COMPLETE THIS SECTION

- Complete items 1, 2, and 3.
- Print your name and address on the reverse so that we can return the card to you.
- Attach this card to the back of the mailpiece, or on the front if space permits.

1. Article Addressed to:

1809-06 B
 Forman Energy Corporation
 214 W. Texas Avenue, Suite 1101
 Midland, TX 79701



9590 9402 8686 3310 9413 13

2. Article Number (Transfer from service label)
 9589 0710 5270 0949 9852 36

PS Form 3811, July 2020 PSN 7530-02-000-9053

COMPLETE THIS SECTION ON DELIVERY

A. Signature Agent
 X Addressee

B. Received by (Printed Name) C. Date of Delivery

D. Is delivery address different from item 1? Yes
 If YES, enter delivery address below: No

3. Service Type
- Adult Signature Priority Mail Express®
- Adult Signature Restricted Delivery Registered Mail™
- Certified Mail® Registered Mail Restricted Delivery
- Certified Mail Restricted Delivery Signature Confirmation™
- Collect on Delivery Signature Confirmation Restricted Delivery
- Collect on Delivery Restricted Delivery Restricted Delivery

NIXIE 731 52 1 0106/01/24

RETURN TO SENDER
UNCLAIMED
UNABLE TO FORWARD

BC: 80202469250 2266N153193-01190

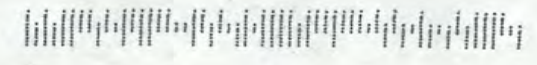

Domestic Return Receipt

CERTIFIED MAIL

BC: 80202469250 2175N16181-00915
RETURN TO SENDER
NOT DELIVERABLE AS ADDRESSED
UNABLE TO FORWARD



70 0949 9837 82

BEATTYS
ENERGY

0006/08/2024 DC 1 326 326 NIXIE

1675 Broadway, Suite 600
Denver, CO 80202



US POSTAGE
\$009.92⁰
First-Class - IMI
ZIP 80202
05/21/2024
034A 0081801095

NSW

U.S. Postal Service™
CERTIFIED MAIL® RECEIPT

Domestic Mail Only

For delivery information, visit our website at www.usps.com®.

OFFICIAL USE

Certified Mail Fee	
\$	
Extra Services & Fees (check box, add fee as appropriate)	
<input type="checkbox"/>	Return Receipt (hardcopy) \$
<input type="checkbox"/>	Return Receipt (electronic) \$
<input type="checkbox"/>	Certified Mail Restricted Delivery \$
<input type="checkbox"/>	Adult Signature Required \$
<input type="checkbox"/>	Adult Signature Restricted Delivery \$

Postmark
Here

Postage

To 1809-06 B
Michele J. David Family Trust
Andrew Steven Halperin, Trustee
1200 Ironsmith Drive, Unit 3030
Kissimmee, FL 34747

PS Form 3800, January 2023 PSN 7530-02-000-9047 See Reverse for Instructions

1809-06 B
Michele J. David Family Trust
Andrew Steven Halperin, Trustee
1200 Ironsmith Drive, Unit 3030
Kissimmee, FL 34747

SENDER: COMPLETE THIS SECTION

- Complete items 1, 2, and 3.
- Print your name and address on the reverse so that we can return the card to you.
- Attach this card to the back of the mailpiece, or on the front if space permits.

1809-06 B
Michele J. David Family Trust
Andrew Steven Halperin, Trustee
1200 Ironsmith Drive, Unit 3030
Kissimmee, FL 34747



9590 9402 8686 3310 9428 53

2 Article Number (Transfer from service label)

9589 0710 5270 0949 9837 82

PS Form 3811, July 2020 PSN 7530-02-000-9053

COMPLETE THIS SECTION ON DELIVERY

- A. Signature Agent
X Addressee
- B. Received by (Printed Name) C. Date of Delivery
- D. Is delivery address different from item 1? Yes
If YES, enter delivery address below: No

3. Service Type
- | | |
|--|---|
| <input type="checkbox"/> Adult Signature | <input type="checkbox"/> Priority Mail Express® |
| <input type="checkbox"/> Adult Signature Restricted Delivery | <input type="checkbox"/> Registered Mail™ |
| <input checked="" type="checkbox"/> Certified Mail® | <input type="checkbox"/> Registered Mail Restricted Delivery |
| <input type="checkbox"/> Certified Mail Restricted Delivery | <input type="checkbox"/> Signature Confirmation™ |
| <input type="checkbox"/> Collect on Delivery | <input type="checkbox"/> Signature Confirmation Restricted Delivery |
| <input type="checkbox"/> Collect on Delivery Restricted Delivery | |

1 Restricted Delivery

Domestic Return Receipt



Received by OCD: 7/9/2024 4:11:17 PM

Page 218 of 220

Released to Imaging: 7/10/2024 11:32:25 AM

LEGAL

LEGAL

LEGAL

Affidavit of Publication

STATE OF NEW MEXICO
COUNTY OF LEA

I, Daniel Russell, Publisher of the Hobbs News-Sun, a newspaper published at Hobbs, New Mexico, solemnly swear that the clipping attached hereto was published in the regular and entire issue of said newspaper, and not a supplement thereof for a period of 1 issue(s).

Beginning with the issue dated
June 16, 2024
and ending with the issue dated
June 16, 2024.



Publisher

Sworn and subscribed to before me this
16th day of June 2024.



Business Manager

My commission expires
January 29, 2027

(Seal) STATE OF NEW MEXICO
NOTARY PUBLIC
GUSSIE RUTH BLACK
COMMISSION # 1087526
COMMISSION EXPIRES 01/29/2027

This newspaper is duly qualified to publish legal notices or advertisements within the meaning of Section 3, Chapter 167, Laws of 1937 and payment of fees for said publication has been made.

LEGAL NOTICE
June 16, 2024

STATE OF NEW MEXICO
ENERGY, MINERALS, AND NATURAL RESOURCES DEPARTMENT OIL CONSERVATION DIVISION,
SANTA FE, NEW MEXICO

The State of New Mexico, Energy Minerals and Natural Resources Department, Oil Conservation Division ("Division") hereby gives notice that the Division will hold public hearings before a hearing examiner on the following case.

The hearing will be conducted on **Thursday, June 27, 2024, beginning at 8:15 A.M.** in a hybrid fashion, both in-person at the Energy, Minerals, Natural Resources Department, Wendell Chino Building, Pecos Hall, 1220 South St, Francis Drive, 1st Floor, Santa Fe, NM 87505 and via the WebEx virtual meeting platform. To view the hearing docket and to determine how to participate in the electronic hearing, visit the Division's website at: <http://www.emnrd.state.nm.us/OCD/hearing-info/> or contact Sheila Apodaca at Sheila.Apodaca@emnrd.nm.gov. Documents filed in the case may also be viewed at <https://ocdimage.emnrd.state.nm.us/Imaging/CaseFileCriteria.aspx>. If you are an individual with a disability who needs a reader, amplifier, qualified sign language interpreter, or other form of auxiliary aid or service to attend or participate in the hearing, contact Sheila Apodaca or the New Mexico Relay Network at 1-800-659-1779, no later than **June 17, 2024**.

STATE OF NEW MEXICO TO:

All named parties and persons having any right, title, interest or claim in the following case and notice to the public.

(NOTE: All land descriptions herein refer to the New Mexico Principal Meridian whether or not so stated.)

TO: All interested parties, including: Baber Well Serving Company; Earthstone Permian LL; Bovina Limited Liability Company; Kaiser-Francis Oil Company; Community Minerals, LLC; Nearburg Exploration Company; COG Operating LLC; T.H. McElvain Oil & Gas LLLP; Caroline Hissom Wallace Trust, Caroline Hissom Wallace as Trustee; Alexandra Carson Hissom Trust, Alexandra Carson Hissom Trustee; Julia Ann Hissom Trust, Julia Ann Hissom as Trustee; Robert Davis Hissom Trust, Robert Davis Hissom as Trustee; MitchOil, LLC; Trainer Partners, Ltd. ; Bullet Limited Liability Company; Trust B u/w/o Julie S. Herkenhoff, deceased; Duran Properties, LLC; The Ralph E. McElvain, Jr. Trust dated 12/13/2007; Peggy McElvain; Heirs of Murrell J. Abbott & wife, Barbara Jane Abbott, both deceased; Budd Living Trust; Nancy Fram Trust A; Nancy Fram; McElvain Oil Company, LP; Maybole, LLC; Brian Peter McGary 2017 Revocable Trust; Mary Jane McGary Trust; McGary Family Trust; Jacqueline M. Withers Revocable Trust; Franklin Mountain Energy 3, LLC; EOG Resources Inc.; Kathleen A. Tsibulsky; Michelle Blum; Christine A Kelly; The William Patrick Ashworth and Michelle Marie Ashworth Living Trust; Gregory Ashworth; John P. Ashworth; Sharbro Energy, LLC; The First National Bank, Trustee of the Mary Anne Berliner Foundation Established under Trust Agreement, dated February 1, 2000; HTI Resources, Inc.p; NationsBank of Texas, N.A., Trustee of Sabine Royalty Trust; Braille Institute of America, Inc.; Bank of America, N.A., Sole Trustee of the Selma E. Andrews Trust, for the benefit of Peggy Barrett; Bank of America, N.A., Sole Trustee of the Selma E. Andrews Perpetual Charitable Trust; Jane Riddle Lancaster; Turner Stagner, LP; Kelly Dion Coll; Thomaston, LLC; Kay W. Beck; Bruce G. Bumgarner; Anne M. Wadill; Sitio Permian, LLC; Donnie Michael and wife, Karen W. Michael; Post Oak Mavros II, LLC; Sortida Resources, LLC; Oak Valley Minerals and Land, LP; Platform Energy IV, LLC ; Gary Vyvil Whitlow; Linda Kay Whitlow; Gayna Lea Whitlow Smith; Caroline Free Bagot; Mary Margery Free; Casey Trust; Marion Leone Spears, Life Tenant; John and Theresa Hillman Family Properties, LP; Iatan Royalty, LLC; Roca Exploration Ltd; Nearburg Producing Company Employee Fund; Conoco Phillips; Seely Oil; Raybaw Operating LLC; Prima Exploration; Fasken Oil & Ranch; Permian Resources; Jacqueline M Withers, Trustee; Brian Peter McGary 2017 Revocable Trust; Kelly McGary, Trustee; Mary Jane McGary, Trustee; Bethol Corp; ZPZ Delaware I LLC; Chisholm Energy Operating LLC; TSeely Oil; BTA Oil Producers; Roca Operating Inc.

CASE NO. 24543: Application of Avant Natural Resources, LLC for Compulsory Pooling and Approval of a Non-Standard Horizontal Spacing Unit, Lea County, New Mexico. Applicant in the above-styled cause seeks an order from the Division: (1) approving a 1,280-acre, more or less, non-standard horizontal spacing and proration unit composed of all of Sections 25 and 36, Township 18 South, Range 33 East, N.M.P.M.; and (2) pooling all uncommitted mineral interests in the Wolfcamp Formation, designated as an oil pool, underlying said unit. The proposed wells to be dedicated to the horizontal spacing unit are the **Royal Oak 25 Fed Com #006H**, which is an oil well that will be horizontally drilled from a surface location in the NW/4NW/4 (Unit D) of Section 25 to a bottom hole location in the Wolfcamp Formation in the SW/4SW/4 (Unit M) of Section 36; the **Royal Oak 25 Fed Com #007H**, which is an oil well that will be horizontally drilled from a surface location in the NW/4NW/4 (Unit D) of Section 25 to a bottom hole location in the Wolfcamp Formation in the SE/4SW/4 (Unit N) of Section 36; the **Royal Oak 25 Fed Com #008H**, which is an oil well that will be horizontally drilled from a surface location in the NW/4NE/4 (Unit B) of Section 25 to a bottom hole location in the Wolfcamp Formation in the SE/4SW/4 (Unit O) of Section 36; and the **Royal Oak 25 Fed Com #009H**, which is an oil well that will be horizontally drilled from a surface location in the NW/4NE/4 (Unit B) of Section 25 to a bottom hole location in the Wolfcamp Formation in the SE/4SE/4 (Unit P) of Section 36. The wells are orthodox in location, and the take points and laterals comply with Statewide Rules for setbacks. Also to be considered will be the cost of drilling and completing the wells and the allocation of the costs thereof; actual operating costs and charges for supervision; the designation of the Applicant as Operator of the wells and unit; and a 200% charge for the risk involved in drilling and completing the wells. The wells and lands are located approximately 28 miles west from Hobbs, New Mexico.
#00291381

67112105

00291381

MARY FINNEY
BEATTY & WOZNIAC, P.C.
1675 BROADWAY, SUITE 600
DENVER, CO 80202