

**STATE OF NEW MEXICO
DEPARTMENT OF ENERGY, MINERALS AND NATURAL RESOURCES
OIL CONSERVATION DIVISION**

**APPLICATION OF MEWBOURNE OIL COMPANY
FOR COMPULSORY POOLING,
LEA COUNTY, NEW MEXICO**

CASE NO. 24671

EXHIBIT INDEX

Compulsory Pooling Checklist

Exhibit A	Self-Affirmed Statement of Ariana Rodrigues
A-1	Application & Proposed Notice of Hearing
A-2	C-102
A-3	Plat of Tracts, Tract Ownership, Applicable Lease Numbers, Unit Recapitulation, Pooled Parties
A-4	Sample Well Proposal Letter & AFEs
A-5	Chronology of Contact
Exhibit B	Self-Affirmed Statement of Cole Hatchel
B-1	Location Map
B-2	Subsea Structure Map
B-3	Stratigraphic Cross-Section
Exhibit C	Self-Affirmed Statement of Dana S. Hardy
C-1	Sample Notice Letter to All Interested Parties
C-2	Chart of Notice to All Interested Parties
C-3	Copies of Certified Mail Receipts and Returns
C-4	Affidavit of Publication for July 3, 2024

COMPULSORY POOLING APPLICATION CHECKLIST	
ALL INFORMATION IN THE APPLICATION MUST BE SUPPORTED BY SIGNED AFFIDAVITS	
Case: 24671	APPLICANT'S RESPONSE
Date:	
Applicant	Mewbourne Oil Company
Designated Operator & OGRID (affiliation if applicable)	14744
Applicant's Counsel:	Hinkle Shanor LLP
Case Title:	Application of Mewbourne Oil Company for Compulsory Pooling, Lea County, New Mexico.
Entries of Appearance/Intervenors:	MRC Permian Company
Well Family	Bushwood
Formation/Pool	
Formation Name(s) or Vertical Extent:	Bone Spring Formation
Primary Product (Oil or Gas):	Oil
Pooling this vertical extent:	Bone Spring Formation
Pool Name and Pool Code:	Tonto; Bone Spring Pool (Code 59475)
Well Location Setback Rules:	Statewide
Spacing Unit	
Type (Horizontal/Vertical)	Horizontal
Size (Acres)	240 acres
Building Blocks:	quarter-quarter
Orientation:	South to North
Description: TRS/County	E/2 W/2 of Section 16 and the E/2 NW/4 of Section 21, Township 19 South, Range 33 East, Lea County, New Mexico
Standard Horizontal Well Spacing Unit (Y/N), If No, describe and is approval of non-standard unit requested in this application?	Yes.
Other Situations	
Depth Severance: Y/N. If yes, description	No.
Proximity Tracts: If yes, description	No.
Proximity Defining Well: if yes, description	N/A
Applicant's Ownership in Each Tract	Exhibit A-3
Well(s)	
Name & API (if assigned), surface and bottom hole location, footages, completion target, orientation, completion status (standard or non-standard)	Add wells as needed
Well #1	Bushwood 21/16 Fed Com 523H (API # pending) SHL: 2590' FSL & 2400' FEL (Unit J), Section 21, T19S-R33E BHL: 100' FNL & 1800' FWL (Unit C), Section 16, T19S-R33E Completion Target: Bone Spring (Approx. 10,080' TVD)
AFE Capex and Operating Costs	
Drilling Supervision/Month \$	\$10,000
Production Supervision/Month \$	\$1,000
Justification for Supervision Costs	Exhibit A-4
Requested Risk Charge	200%
Notice of Hearing	
Proposed Notice of Hearing	Exhibit A-1
Proof of Mailed Notice of Hearing (20 days before hearing)	Exhibits C-1, C-2, C-3
Proof of Published Notice of Hearing (10 days before hearing)	Exhibit C-4
Ownership Determination	
Land Ownership Schematic of the Spacing Unit	Exhibit A-3
Tract List (including lease numbers and owners)	Exhibit A-3
If approval of Non-Standard Spacing Unit is requested, Tract List (including lease numbers and owners) of Tracts subject to notice requirements.	N/A
Pooled Parties (including ownership type)	Exhibit A-3
Unlocatable Parties to be Pooled	N/A

Ownership Depth Severance (including percentage above & below)	N/A
Joinder	
Sample Copy of Proposal Letter	Exhibit A-4
List of Interest Owners (ie Exhibit A of JOA)	Exhibit A-3
Chronology of Contact with Non-Joined Working Interests	Exhibit A-5
Overhead Rates In Proposal Letter	Exhibit A-4
Cost Estimate to Drill and Complete	Exhibit A-4
Cost Estimate to Equip Well	Exhibit A-4
Cost Estimate for Production Facilities	Exhibit A-4
Geology	
Summary (including special considerations)	Exhibit B
Spacing Unit Schematic	Exhibit B-1
Gunbarrel/Lateral Trajectory Schematic	N/A
Well Orientation (with rationale)	Exhibit B
Target Formation	Exhibit B
HSU Cross Section	Exhibit B-3
Depth Severance Discussion	N/A
Forms, Figures and Tables	
C-102	Exhibit A-2
Tracts	Exhibit A-3
Summary of Interests, Unit Recapitulation (Tracts)	Exhibit A-3
General Location Map (including basin)	Exhibit B-1
Well Bore Location Map	Exhibit B-2
Structure Contour Map - Subsea Depth	Exhibit B-2
Cross Section Location Map (including wells)	Exhibit B-1
Cross Section (including Landing Zone)	Exhibit B-3
Additional Information	
Special Provisions/Stipulations	N/A
CERTIFICATION: I hereby certify that the information provided in this checklist is complete and accurate.	
Printed Name (Attorney or Party Representative):	Dana S. Hardy
Signed Name (Attorney or Party Representative):	/s/ Dana S. Hardy
Date:	7/18/2024

**STATE OF NEW MEXICO
DEPARTMENT OF ENERGY, MINERALS AND NATURAL RESOURCES
OIL CONSERVATION DIVISION**

**APPLICATION OF MEWBOURNE OIL COMPANY
FOR COMPULSORY POOLING,
LEA COUNTY, NEW MEXICO.**

CASE NO. 24671

**SELF-AFFIRMED STATEMENT
OF ARIANA RODRIGUES**

1. I am employed by Mewbourne Oil Company (“Mewbourne”) as a landman. I am over 18 years of age, have personal knowledge of the matters addressed herein and am competent to provide this Self-Affirmed Statement. I have previously testified before the New Mexico Oil Conservation Division (“Division”) and my credentials as an expert in petroleum land matters were accepted and made a matter of record.

2. I am familiar with the land matters involved in the above-referenced case. Copies of Mewbourne’s Application and proposed hearing notice are attached as **Exhibit A-1**.

3. None of the parties proposed to be pooled in this case indicated opposition to this matter proceeding by affidavit, therefore I do not expect any opposition at hearing.

4. Mewbourne applies for an order pooling all uncommitted interests in the Bone Spring formation underlying a 240-acre, more or less, standard horizontal spacing unit comprised of the E/2 W/2 of Section 16 and the E/2 NW/4 of Section 21, Township 19 South, Range 33 East, Lea County, New Mexico (“Unit”).

5. Mewbourne seeks to dedicate the Unit to the **Bushwood 21/16 Fed Com #523H** well (“Well”), to be drilled from a surface hole location in the NW/4 SE/4 (Unit J) of Section 21 to a bottom hole location in the NE/4 NW/4 (Unit C) of Section 16. The Well will be completed in the Tonto; Bone Spring Pool (Code 59475).

6. The completed interval of the Well will be orthodox.

**Mewbourne Oil Company
Case No. 24671
Exhibit A**

7. **Exhibit A-2** contains the C-102 for the Well.

8. **Exhibit A-3** contains a plat that identifies ownership by tract in the Unit. This exhibit also includes any applicable lease numbers, a unit recapitulation, and the interests Mewbourne seeks to pool highlighted in yellow.

9. **Exhibit A-4** contains a sample well proposal letter and AFE sent to the working interest owners for the Well. The estimated costs reflected on the AFE are fair and reasonable and comparable to the cost of other wells of similar depth and length drilled in the subject formation in the area.

10. Mewbourne has conducted a diligent search of all county public records, including telephone directories and computer databases, to locate the interest owners in the Unit. Mewbourne has located all of the parties it seeks to pool.

11. In my opinion, Mewbourne made a good-faith effort to reach voluntary joinder of uncommitted interests in the Wells as indicated by the chronology of contact described in **Exhibit A-5**.

12. Mewbourne requests overhead and administrative rates of \$1,000 per month while the Well is being drilled and \$10,000 per month while the Well is producing. These rates are fair and are comparable to the rates charged by Mewbourne and other operators in the vicinity.

13. The attached exhibits were either prepared by me or under my supervision or were compiled from company business records.

14. In my opinion, the granting of Mewbourne's application would serve the interests of conservation, the protection of correlative rights, and the prevention of waste.

15. I understand this Self-Affirmed Statement will be used as written testimony in the subject cases. I affirm that my testimony above is true and correct and is made under penalty of

perjury under the laws of the State of New Mexico. My testimony is made as of the date
handwritten next to my signature below.

Ariana Rodrigues

7/18/2024
Date

**STATE OF NEW MEXICO
DEPARTMENT OF ENERGY, MINERALS AND NATURAL RESOURCES
OIL CONSERVATION DIVISION**

**APPLICATION OF MEWBOURNE OIL COMPANY
FOR COMPULSORY POOLING,
LEA COUNTY, NEW MEXICO**

CASE NO. 24671

APPLICATION

Pursuant to NMSA § 70-2-17, Mewbourne Oil Company, (OGRID No. 14744) (“Applicant”) applies for an order pooling all uncommitted interests in the Bone Spring formation underlying a 240-acre, more or less, standard horizontal spacing unit comprised of the E/2 W/2 of Section 16 and the E/2 NW/4 of Section 21, Township 19 South, Range 33 East, Lea County, New Mexico (“Unit”). In support of its application, Mewbourne states the following:

1. Applicant is a working interest owner in the Unit and has the right to drill wells thereon.
2. The Unit will be dedicated to the **Bushwood 21/16 Fed Com #523H** well (“Well”), to be drilled from a surface hole location in the NW/4 SE/4 (Unit J) of Section 21 to a bottom hole location in the NE/4 NW/4 (Unit C) of Section 16.
3. The completed interval of the Well will be orthodox.
4. Applicant has undertaken diligent, good faith efforts to obtain voluntary agreements from all interest owners to participate in the drilling of the Well but has been unable to obtain voluntary agreements from all interest owners.
5. The pooling of uncommitted interests will avoid the drilling of unnecessary wells, prevent waste, and protect correlative rights.

**Mewbourne Oil Company
Case No. 24671
Exhibit A-1**

6. In order to allow Applicant to obtain its just and fair share of the oil and gas underlying the subject lands, all uncommitted interests in the Unit should be pooled and Applicant should be designated the operator of the Well and the Unit.

WHEREFORE, Applicant requests that this application be set for hearing before an Examiner of the Oil Conservation Division on July 11, 2024, and, after notice and hearing as required by law, the Division enter an order:

- A. Pooling all uncommitted interests in the Unit;
- B. Approving the Well in the Unit;
- C. Designating Applicant as operator of the Unit and the Well to be drilled thereon;
- D. Authorizing Applicant to recover its costs of drilling, equipping and completing the Well;
- E. Approving the actual operating charges and costs of supervision while drilling and after completion, together with a provision adjusting the rates pursuant to the COPAS accounting procedures; and
- F. Imposing a 200% penalty for the risk assumed by Applicant in drilling and completing the Well against any working interest owner who does not voluntarily participate in the drilling of the Well.

Respectfully submitted,

HINKLE SHANOR LLP

/s/ Dana S. Hardy _____

Dana S. Hardy

Jaclyn M. McLean

P.O. Box 2068

Santa Fe, NM 87504-2068

Phone: (505) 982-4554

dhardy@hinklelawfirm.com

jmclean@hinklelawfirm.com

Counsel for Mewbourne Oil Company

Application of Mewbourne Oil Company for Compulsory Pooling, Lea County, New Mexico.

Mewbourne Oil Company (“Applicant”) applies for an order pooling all uncommitted interests in the Bone Spring formation underlying a 240-acre, more or less, standard horizontal spacing unit comprised of the E/2 W/2 of Section 16 and the E/2 NW/4 of Section 21, Township 19 South, Range 33 East, Lea County, New Mexico (“Unit”). The Unit will be dedicated to the **Bushwood 21/16 Fed Com #523H** well (“Well”), to be drilled from a surface hole location in the NW/4 SE/4 (Unit J) of Section 21 to a bottom hole location in the NE/4 NW/4 (Unit C) of Section 16. The completed interval of the Well will be orthodox. Also to be considered will be the cost of drilling and completing the Well and the allocation of the costs, the designation of Applicant as the operator of the Well, and a 200% charge for the risk involved in drilling and completing the Well. The Well is located approximately 27 miles southwest of Lovington, New Mexico.

District I
1625 N. French Dr., Hobbs, NM 88240
Phone: (575) 393-6161 Fax: (575) 393-0720
District II
811 S. First St., Artesia, NM 88210
Phone: (575) 748-1283 Fax: (575) 748-9720
District III
1000 Rio Brazos Road, Aztec, NM 87410
Phone: (505) 334-6178 Fax: (505) 334-6170
District IV
1220 S. St. Francis Dr., Santa Fe, NM 87505
Phone: (505) 476-3460 Fax: (505) 476-3462

State of New Mexico
Energy, Minerals & Natural Resources Department
OIL CONSERVATION DIVISION
1220 South St. Francis Dr.
Santa Fe, NM 87505

Form C-102
Revised August 1, 2011
Submit one copy to appropriate
District Office

AMENDED REPORT

WELL LOCATION AND ACREAGE DEDICATION PLAT

¹ API Number	² Pool Code 59475	³ Pool Name Tonto; Bone Spring Pool
⁴ Property Code	⁵ Property Name BUSHWOOD 21/16 FED COM	
⁷ GRID NO. 14744	⁸ Operator Name MEWBOURNE OIL COMPANY	⁶ Well Number 523H
		⁹ Elevation 3622'

¹⁰ Surface Location

UL or lot no.	Section	Township	Range	Lot Idn	Feet from the	North/South line	Feet From the	East/West line	County
J	21	19S	33E		2590	SOUTH	2400	EAST	LEA

¹¹ Bottom Hole Location If Different From Surface

UL or lot no.	Section	Township	Range	Lot Idn	Feet from the	North/South line	Feet from the	East/West line	County
C	16	19S	33E		100	NORTH	1880	WEST	LEA

¹² Dedicated Acres 240.00	¹³ Joint or Infill	¹⁴ Consolidation Code	¹⁵ Order No.
---	-------------------------------	----------------------------------	-------------------------

No allowable will be assigned to this completion until all interest have been consolidated or a non-standard unit has been approved by the division.

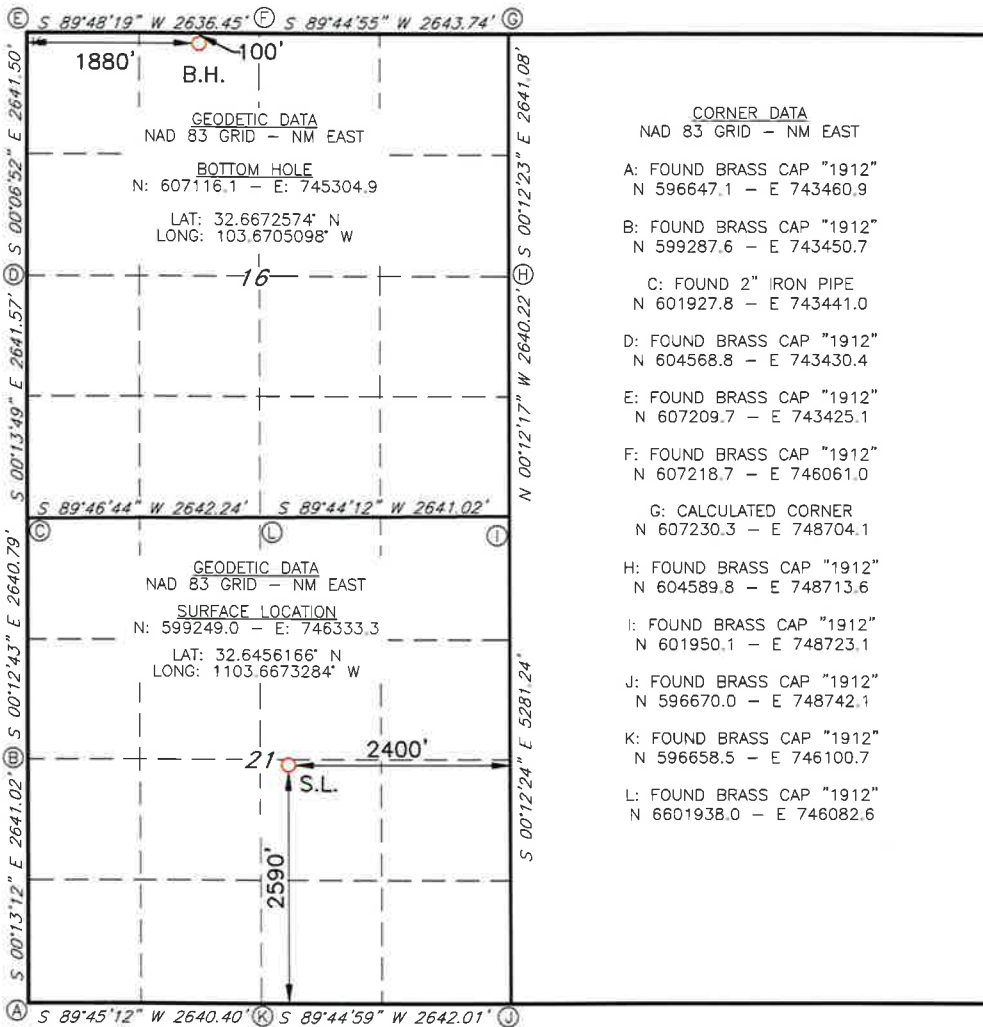

¹⁷ OPERATOR CERTIFICATION
I hereby certify that the information contained herein is true and complete to the best of my knowledge and belief, and that this organization either owns a working interest or unleased mineral interest in the land including the proposed bottom hole location or has a right to drill this well at this location pursuant to a contract with an owner of such a mineral or working interest, or to a voluntary pooling agreement or a compulsory pooling order heretofore entered by the division.

Signature _____ Date _____
Printed Name _____
E-mail Address _____

¹⁸ SURVEYOR CERTIFICATION
I hereby certify that the well location shown on this plat was plotted from field notes of actual surveys made by me or under my supervision, and that the same is true and correct to the best of my belief.

03/24/2022
Date of Survey
Signature and Seal of Professional Surveyor _____
19680
Certificate Number



Job No.: LS22030180

**Section Plat
 Bushwood 21/16 Fed Com #523H
 E2W2 of Section 16 & E2NW4 of Section 21**

T19S, R33E, Lea County, New Mexico

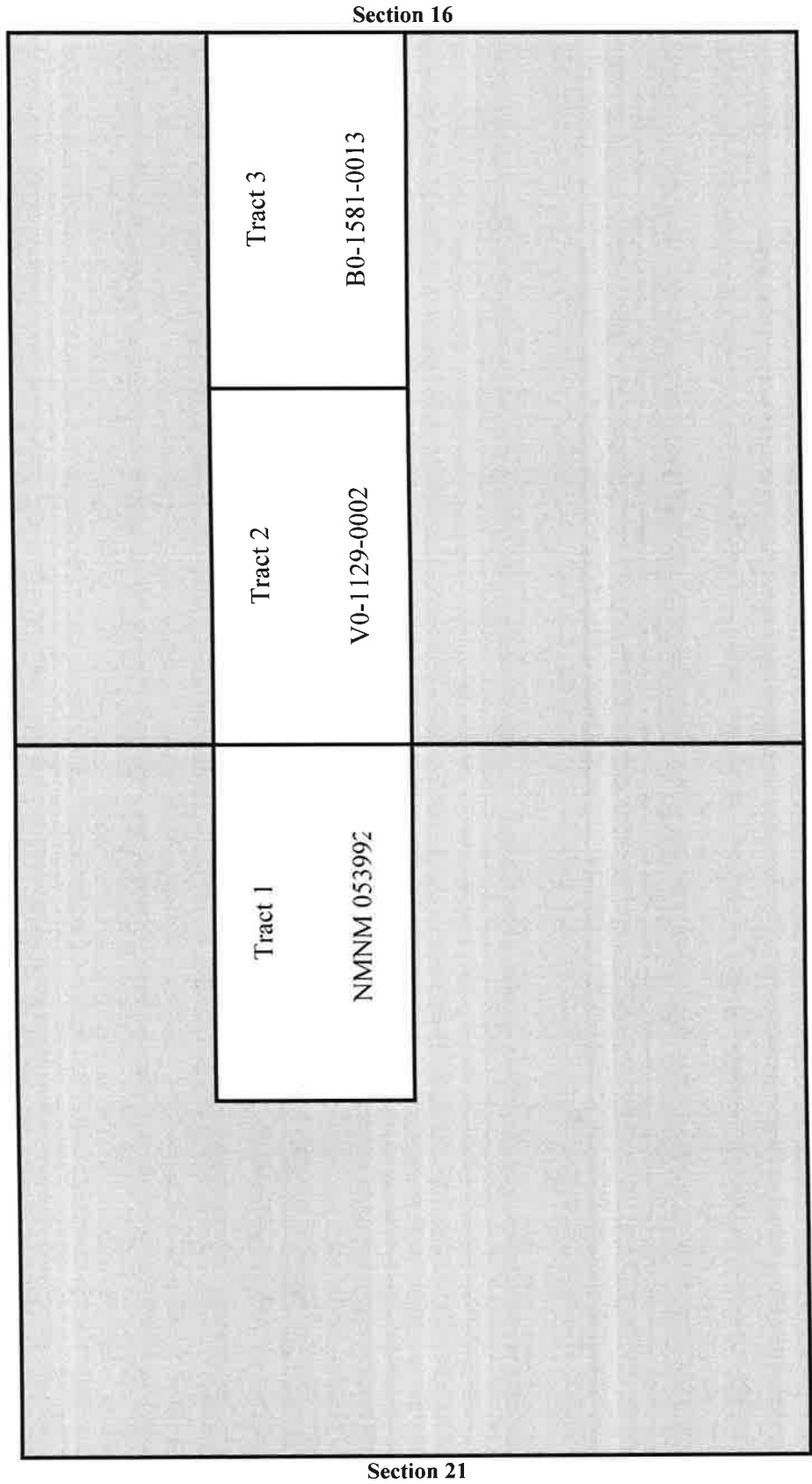

Section 21

RECAPITULATION

Tract Number	Number of Acres Committed	Percentage of Interest in Communitized Area
1	80.00	33.3333%
2	80.00	33.3333%
3	80.00	33.3334%
TOTAL	240.00	100.0000%

TRACT OWNERSHIP
Bushwood 21/16 Fed Com #523H
E2W2 of Section 16 & E2NW4 of Section 21
T19S, R33E, Lea County, New Mexico

Ownership by Tract

Tract 1: E2NW of Section 21 - Federal Lease NMNM 053992

Entity/Individual	Interest	Gross Acres	Net Acres
Mewbourne Oil Company et. al.	100.000000%	80.00	80.000000000
Total	100.000000%		80.000000000

Tract 2: E2SW of Section 16 - State Lease V0-1129-2

Entity/Individual	Interest	Gross Acres	Net Acres
Mewbourne Oil Company et. al.	73.926703%	80.00	59.141362
Abell Family LLC	12.500000%	80.00	10.000000
MRC Delaware Resources LLC	12.008868%	80.00	9.607094
ZPZ Delaware I LLC	1.562500%	80.00	1.250000
Maverick Oil & Gas Corp.	0.001929%	80.00	0.001543
Total	100.000000%		80.000000

Tract 3: E2NW of Section 16 - State Lease B0-1581-13

Entity/Individual	Interest	Gross Acres	Net Acres
Mewbourne Oil Company et. al.	73.926703%	80.00	59.141362
Abell Family LLC	12.500000%	80.00	10.000000
MRC Delaware Resources LLC	12.008868%	80.00	9.607094
ZPZ Delaware I LLC	1.562500%	80.00	1.250000
Maverick Oil & Gas Corp.	0.001929%	80.00	0.001543
Total	100.000000%		80.000000

Spacing Unit Ownership

	Percentage	
Mewbourne Oil Company, et al.	82.617802%	198.282725
Abell Family LLC*	8.333333%	20.000000
MRC Delaware Resources LLC*	8.005912%	19.214189
ZPZ Delaware I LLC*	1.041667%	2.500000
Maverick Oil & Gas Corp.*	0.001286%	0.003086
Total	100.000000%	240.000000

*Parties highlighted are being pooled

MEWBOURNE OIL COMPANY

500 West Texas, Suite 1020
Midland, Texas 79701
Phone (432) 682-3715

May 30, 2024

Certified Mail

«Owners»
«Attn»
«Address_Line_1»
«Address_Line_2»
«City», «State» «Zip_Code»

Re: Bushwood 21/16 Working Interest Unit and Well Proposals
W2 of Section 16 & the NW4 of Section 21, T19S, R33E
Lea County, New Mexico

Ladies and Gentlemen:

Mewbourne Oil Company (“MOC”), as Operator, hereby proposes creating a working interest unit comprising of W2 of Section 16 & the NW4 of Section 21, T19S, R33E, Lea County, New Mexico. As part of the initial development of this unit, MOC hereby proposes the following wells targeting the Bone Spring formation:

- 1) BUSHWOOD 21/16 FED COM #521H – API # - pending
Surface Location: 2590 FSL & 2430 FEL, Section 21, T19S, R33E
Bottom Hole Location: 100 FNL & 450 FWL, Section 16, T19S, R33E
Proposed Total Vertical Depth: 10,030’
Proposed Total Measured Depth: 18,500’
- 2) BUSHWOOD 21/16 FED COM #523H – API # - pending
Surface Location: 2590 FSL & 2400 FEL, Section 21, T19S, R33E
Bottom Hole Location: 100 FNL & 1880 FWL, Section 16, T19S, R33E
Proposed Total Vertical Depth: 10,080’
Proposed Total Measured Depth: 18,250’

MOC will drill these wells back-to-back, utilizing a “walking rig”, to maximize cost efficiencies by reducing mobilization charges. Estimated spud: Q4 2024.

Regarding the above, enclosed for your further handling is our Operating Agreement dated May 1, 2024, along with an extra set of signature pages and our AFEs dated April 18, 2024 for the captioned proposed wells.

In the event you/your firm elects to participate in the proposed wells, please execute the enclosed extra set of JOA signature/notary pages and the AFEs before mailing them back to my attention to the address on the letterhead above within thirty (30) days. Please provide your most current well information requirements so that we may update our records.

Also enclosed regarding the above referenced wells, please find a Federal and State Communitization Agreement for your review and execution. I have provided extra signature and acknowledgement pages for your execution. The stapled agreement is your copy to keep. **Please have two (2) sets of signature and acknowledgment pages executed before mailing them back to my attention to the address on the letterhead above.**

Please contact me at (432) 682-3715 or arodrigues@mewbourne.com if you have any questions or need additional information.

Very truly yours,

MEWBOURNE OIL COMPANY

Ariana Rodrigues
Landman

**Mewbourne Oil Company
Case No. 24671
Exhibit A-4**

MEWBOURNE OIL COMPANY

AUTHORIZATION FOR EXPENDITURE

Well Name: BUSHWOOD 21/16 FED COM #523H (B2FC) Prospect: BUSHWOOD 21/16
Location: SL: 2590 FSL & 2400 FEL (21); BHL: 100 FNL & 1880 FWL (16) County: Lea ST: NM
Sec. 21 Blk: Survey: TWP: 19S RNG: 33E Prop. TVD: 10080 TMD: 18250

Table with 5 columns: Description, CODE, TCP, CODE, CC. Rows include INTANGIBLE COSTS 0180 such as Regulatory Permits & Surveys, Location/Road/Site/Preparation, Fuel, etc.

TOTAL \$2,387,900 \$3,534,800

Table with 5 columns: Description, CODE, TCP, CODE, CC. Rows include TANGIBLE COSTS 0181 such as Casing (19.1" - 30"), Tubing, Drilling Head, etc.

TOTAL \$641,300 \$1,789,200

SUBTOTAL \$3,029,200 \$5,324,000

TOTAL WELL COST \$8,353,200

Insurance procured for the Joint Account by Operator. Opt-in / Opt-out checkboxes and text regarding insurance coverage.

Joint owner agrees that item 0180-0245 will be provided by operator, if available, at the specified rate. Operator reserves the right to adjust the rate due to a change in market conditions.

Prepared by: Ryan McDaniel Date: 4/18/2024
Company Approval: [Signature] Date: 4/18/2024

Joint Owner Interest: Amount:
Joint Owner Name: Signature:

Summary of Communications
Bushwood 21/16 Fed Com #523H
E2W2 of Section 16 & E2NW4 of Section 21
T19S, R33E, Lea County, New Mexico

MRC Delaware Resources LLC:

6/11/2024: Mailed and Emailed Working Interest Unit and Well Proposal to the above listed party.

6/11/2024: Correspondence with above listed party regarding Working Interest Unit and Well Proposal.

7/18/2024: Correspondence with above listed party regarding Working Interest Unit and Well Proposal.

ZPZ Delaware I LLC:

6/11/2024: Mailed and Emailed Working Interest Unit and Well Proposal to the above listed party.

6/11/2024: Correspondence with above listed party regarding Working Interest Unit and Well Proposal.

6/19/2024: Correspondence with above listed party regarding Working Interest Unit and Well Proposal.

Maverick Oil & Gas Corp:

6/3/2024: Emailed Working Interest Unit and Well Proposal to the above listed party.

6/11/2024: Mailed Working Interest Unit and Well Proposal to the above listed party.

6/11/2024: Correspondence with above listed party regarding Working Interest Unit and Well Proposal.

Abell Family, LLC

6/11/2024: Mailed Working Interest Unit and Well Proposal to the above listed party to two different addresses.

6/19/2024: Correspondence with above listed party regarding Working Interest Unit and Well Proposal.

6/20/2024: Correspondence with above listed party regarding Working Interest Unit and Well Proposal.

6/24/2024: Correspondence with above listed party regarding Working Interest Unit and Well Proposal.

**STATE OF NEW MEXICO
DEPARTMENT OF ENERGY, MINERALS AND NATURAL RESOURCES
OIL CONSERVATION DIVISION**

**APPLICATIONS OF MEWBOURNE OIL COMPANY
FOR COMPULSORY POOLING,
LEA COUNTY, NEW MEXICO.**

CASE NOS. 24670-24671

**SELF-AFFIRMED STATEMENT
OF COLE HATCHEL**

1. I am employed by Mewbourne Oil Company (“Mewbourne”) as a geologist. I am over 18 years of age, have personal knowledge of the matters addressed herein, and am competent to provide this Self-Affirmed Statement. I have previously testified before the New Mexico Oil Conservation Division (“Division”), and my credentials as an expert in petroleum geology matters were accepted and made a matter of record.

2. I am familiar with the geological matters that pertain to the above-referenced case.

3. **Exhibit B-1** is a general location map that depicts the Bushwood 21/16 Fed Com spacing units.

4. **Exhibit B-2** is a subsea structure map for the Bone Spring formation that is representative of the targeted intervals. The contour intervals are 20’ feet. The approximate wellbore paths for the Bushwood 21/16 Fed Com 521H and 523H Wells are depicted by dashed lines. Existing producing wells in the targeted interval are represented by solid green lines. The map demonstrates the formation is gently dipping to the southeast in this area. I do not observe any faulting, pinch-outs, or geologic impediments to developing the targeted intervals with horizontal wells.

5. **Exhibit B-2** also identifies six wells penetrating the targeted intervals that I used to prepare a structural cross-section from A to A’. I used these well logs because they penetrate the targeted intervals, are of good quality, and are representative of the geology in the area.

**Mewbourne Oil Company
Case No. 24671
Exhibit B**

6. **Exhibit B-3** is a stratigraphic cross-section that I prepared using the logs from the representative wells shown on Exhibit B-2. Each well log on the cross-section contains gamma ray, resistivity and porosity. The proposed landing zones for the wells are labeled on the exhibit. This cross-section demonstrates that the target interval is continuous across the Units.

7. In my opinion, a standup orientation for the proposed wells is appropriate to properly develop the subject acreage because of an established directional pattern and the known fracture orientation in this portion of the trend.

8. Based on my geologic study of the area, the targeted interval underlying the Units is suitable for development by horizontal wells and the tracts comprising the Units will contribute more or less equally to the production of the Wells.

9. In my opinion, the granting of Mewbourne's application will serve the interests of conservation, the protection of correlative rights, and the prevention of waste.

10. The attached exhibits were either prepared by me or under my supervision or were compiled from company business records.



11. I understand this Self-Affirmed Statement will be used as written testimony in this case. I affirm my testimony above is true and correct and is made under penalty of perjury under the laws of the State of New Mexico. My testimony is made as of the date identified next to my signature below.

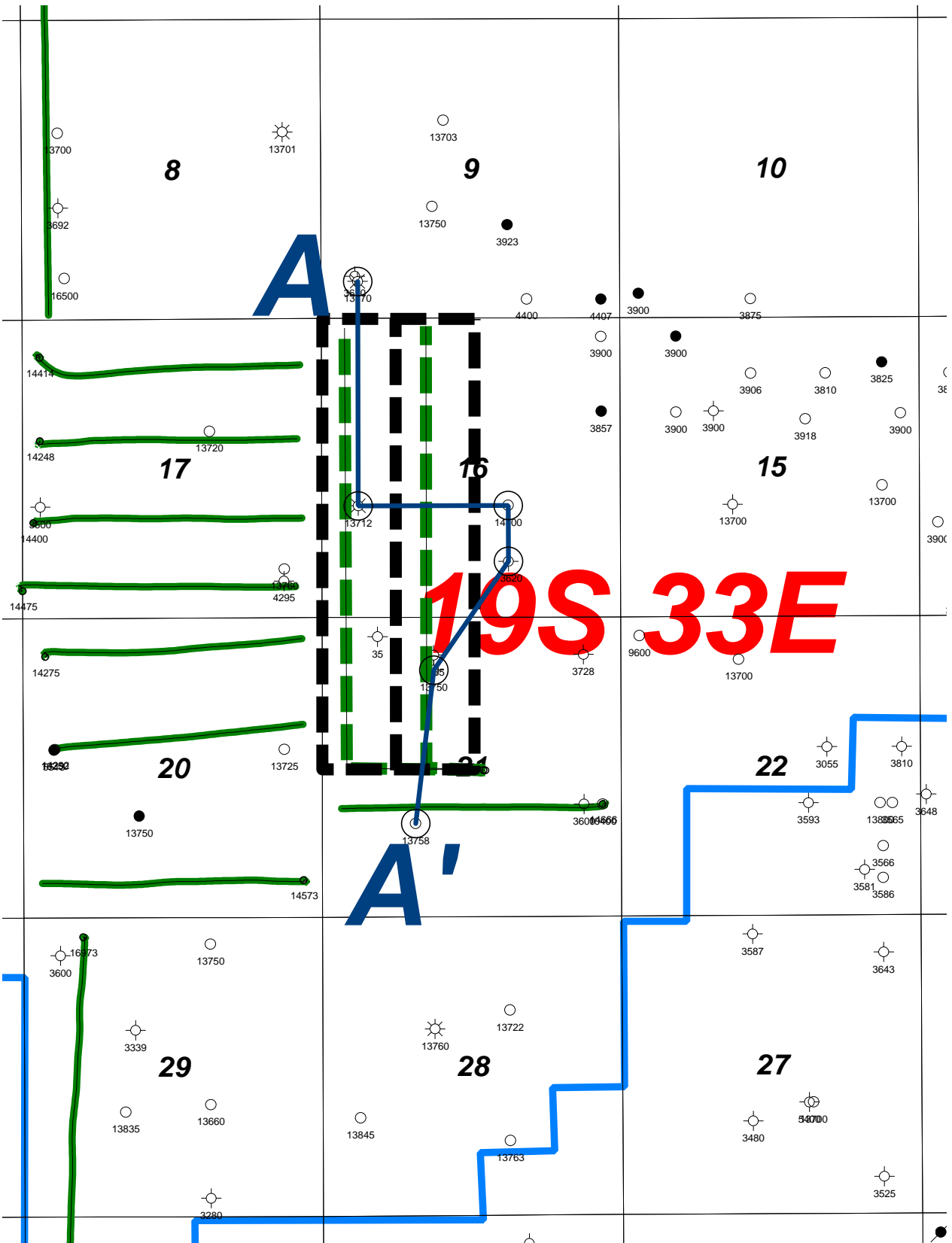

Cole Hatchel

7/18/2024
Date



 **2nd BSPG Sand Horizontal**
 **Proposed Wells**



Mewbourne Oil Company
 Case No. 24671

Exhibit B-1

 Mewbourne Oil Company		
Bushwood 21/16 Fed Com 521H & 523H 2nd Bone Spring Sand Horizontal Well Activity		
July 2024	19S/33E Lea County	New Mexico
All Vertical Wells	20' Contour Interval	Geo: C. Hatchel

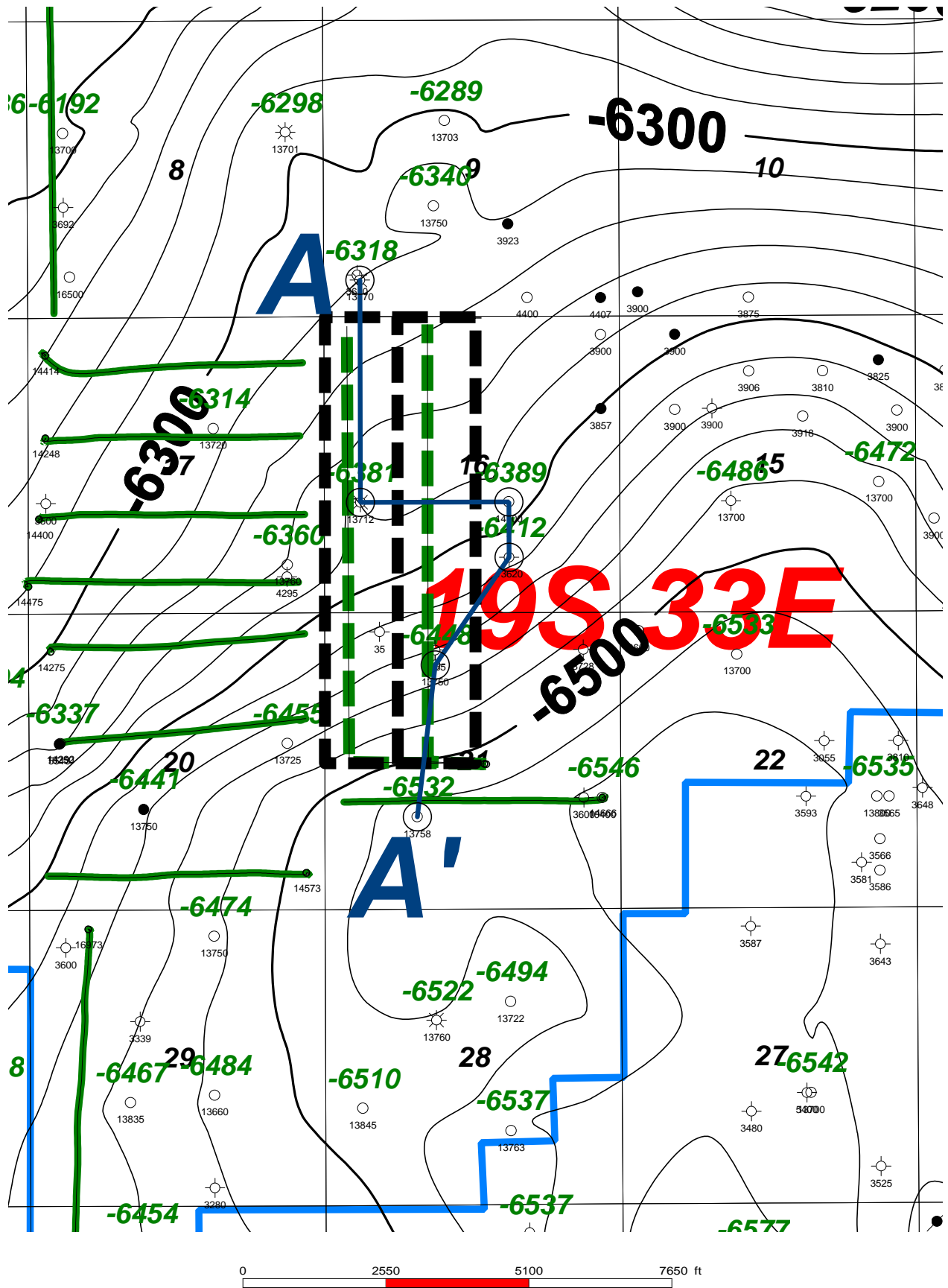

————— 2nd BSPG Sand Horizontal
- - - - - Proposed Wells



Mewbourne Oil Company
 Case No. 24671
 Exhibit B.2

M_{OC} Mewbourne Oil Company		
<i>Bushwood 21/16 Fed Com 521H & 523H 2nd Bone Spring Sand Horizontal Well Activity Base of 2nd Bone Spring Sand Sub-Sea Structure</i>		
July 2024	19S/33E Lea County	New Mexico
All Vertical Wells	20' Contour Interval	Geo: C. Hatchel

Bushwood 21/16 Fed Com #521H & #523H

A

A'

300253470700 3962 ft 30025293200 2647 ft 300252337200 990 ft 3002523432600 2327 ft 300252914000 2728 ft 300253444500

NEARBURG PROD CO
KUDU '9 FEDERAL CO 1
660 FSL/660 FWL
TWP: 19 S - Range: 33 E - Sec. 9
Reference=KB
Datum=3685.00

YATES ENERGY CORP
MADURO STATE CO#1
1980 FSL/660 FWL
TWP: 19 S - Range: 33 E - Sec. 16
Reference=KB
Datum=3664.00

KING RESOURCES
KIMO S&B 1
1980 FSL/1980 FEL
TWP: 19 S - Range: 33 E - Sec. 16
Reference=KB
Datum=3665.00

OXY U S A INC
LONE RANGER 16 ST 1
990 FSL/1980 FEL
TWP: 19 S - Range: 33 E - Sec. 16
Reference=KB
Datum=3665.00

YATES ENERGY CORP
SUN-BRIGHT FEDERAL 1
920 FSL/1980 FWL
TWP: 19 S - Range: 33 E - Sec. 21
Reference=KB
Datum=3654.00

MATADOR OPERATING CO
DIAMANTE 21 FEDER 1
1650 FSL/1650 FWL
TWP: 19 S - Range: 33 E - Sec. 21
Reference=KB
Datum=3632.00

9M 19S/33E

16L 19S/33E

16J 19S/33E

16O 19S/33E

21C 19S/33E

21K 19S/33E

Mewbourne Oil Company
Case No. 24671
Exhibit B-3

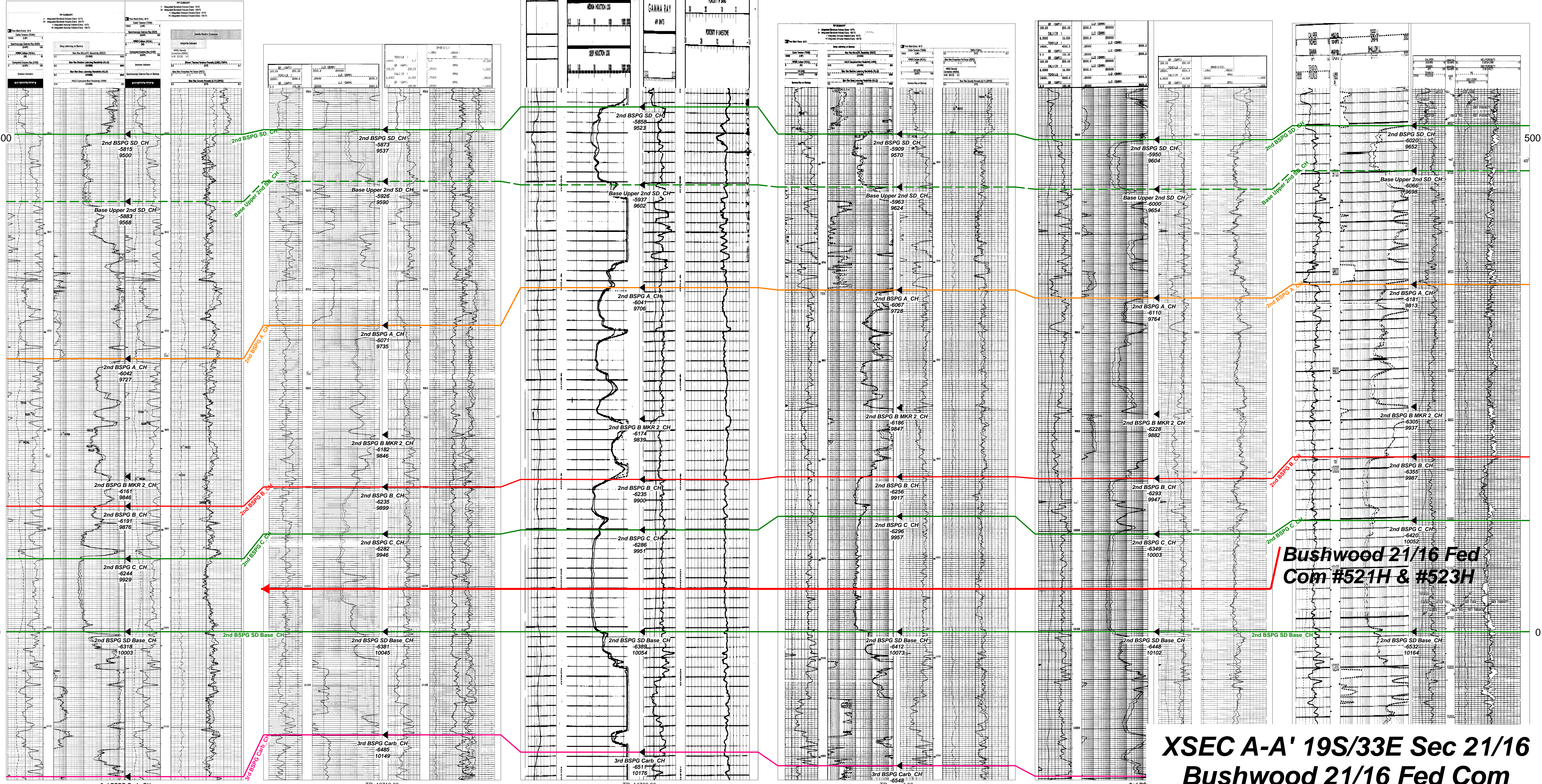

**Bushwood 21/16 Fed
Com #521H & #523H**

**XSEC A-A' 19S/33E Sec 21/16
Bushwood 21/16 Fed Com
#521H & #523H**

3rd BSPG Carb. CH
Cum Oil All Zones: 1065 bbls
Cum Gas All Zones: 10150 250213 MCF
Cum Water All Zones: 1412 bbls
Comp Date=2/2/2000

TD=13712.00
Cum Oil All Zones: 10652 bbls
Cum Gas All Zones: 2826827 MCF
Cum Water All Zones: 11589 bbls
Comp Date=4/8/1986

TD=14700.00
Cum Oil All Zones: 40656 bbls
Cum Gas All Zones: 8878 MCF
Cum Water All Zones: 80689 bbls
Comp Date=5/29/1970

TD=10209.00
Cum Oil All Zones: 40656 bbls
Cum Gas All Zones: 8878 MCF
Cum Water All Zones: 80689 bbls
Comp Date=1/23/1999

3rd BS
Cum Oil All Zones: 40656 bbls
Cum Gas All Zones: 8878 MCF
Cum Water All Zones: 80689 bbls
Comp Date=1/23/1999

**STATE OF NEW MEXICO
DEPARTMENT OF ENERGY, MINERALS AND NATURAL RESOURCES
OIL CONSERVATION DIVISION**

**APPLICATIONS OF MEWBOURNE OIL COMPANY
FOR COMPULSORY POOLING,
LEA COUNTY, NEW MEXICO**

CASE NOS. 24670 & 24671

**SELF-AFFIRMED STATEMENT
OF DANA S. HARDY**

1. I am attorney in fact and authorized representative of Mewbourne Oil Company, the Applicant herein.

2. I am familiar with the Notice Letter attached as **Exhibit C-1** and caused the Notice Letter, along with the Application in this case, to be sent to the parties set out in the chart attached as **Exhibit C-2**.

3. Exhibit C-2 also provides the date each Notice Letter was sent and the date each return was received.

4. Copies of the certified mail green cards and white slips are attached as **Exhibit C-3** as supporting documentation for proof of mailing and the information provided on Exhibit C-2.

5. On July 3, 2024, I caused a notice to be published to all interested parties in the Hobbs News-Sun. An Affidavit of Publication from the Legal Clerk of the Hobbs News-Sun, along with a copy of the notice publication, is attached as **Exhibit C-4**.

6. I understand this Self-Affirmed Statement will be used as written testimony in the subject case. I affirm that my testimony above is true and correct and is made under penalty of perjury under the laws of the State of New Mexico. My testimony is made as of the date handwritten next to my signature below.

/s/ Dana S. Hardy
Dana S. Hardy

July 17, 2024
Date

**Mewbourne Oil Company
Case No. 24671
Exhibit C**



hinklelawfirm.com

HINKLE SHANOR LLP

ATTORNEYS AT LAW

P.O. BOX 2068

SANTA FE, NEW MEXICO 87504

505-982-4554 (FAX) 505-982-8623

WRITER:
Dana S. Hardy, Partner
dhardy@hinklelawfirm.com

July 2, 2024

VIA CERTIFIED MAIL
RETURN RECEIPT REQUESTED

TO ALL PARTIES ENTITLED TO NOTICE

Re: Case Nos. 24670 & 24671 – Applications of Mewbourne Oil Company for Compulsory Pooling, Lea County, New Mexico

To whom it may concern:

This letter is to advise you that the enclosed applications were filed with the New Mexico Oil Conservation Division. The hearing will be conducted on **July 25, 2024**, beginning at 8:15 a.m.

The hearing will be conducted in a hybrid fashion, both virtually and in-person at the Energy, Minerals, Natural Resources Department, Wendell Chino Building, Pecos Hall, 1220 South St. Francis Drive, 1st Floor, Santa Fe, NM 87505. To participate virtually, see the instructions posted on the OCD Hearings website: <https://www.emnrd.nm.gov/ocd/hearing-info/>. You are not required to attend this hearing, but as an owner of an interest that may be affected by this application, you may appear and present testimony. Failure to appear at that time and become a party of record will preclude you from challenging the matter at a later date.

Pursuant to Division Rule 19.15.4.13.B, a party who intends to present evidence at the hearing shall file a pre-hearing statement and serve copies on other parties, or the attorneys of parties who are represented by counsel, at least four business days in advance of a scheduled hearing, but in no event later than 5:00 p.m. Mountain Time, on the Thursday preceding the scheduled hearing date. The statement must be submitted through the OCD E-Permitting system (<https://wwwapps.emnrd.nm.gov/ocd/ocdpermitting/>) or via e-mail to ocd.hearings@emnrd.nm.gov and should include: the names of the parties and their attorneys, a concise statement of the case, the names of all witnesses the party will call to testify at the hearing, the approximate time the party will need to present its case, and identification of any procedural matters that are to be resolved prior to the hearing.

If you have any questions about these applications, please contact Ariana Rodrigues, Landman at Mewbourne Oil Company – (432) 682-3715, arodrigues@mewbourne.com.

Sincerely,
/s/ Dana S. Hardy
Dana S. Hardy

Mewbourne Oil Company
Case No. 24671
Exhibit C-1

Enclosure

PO BOX 10
ROSWELL, NEW MEXICO 88202
(575) 622-6510
FAX (575) 623-9332

7601 JEFFERSON ST NE · SUITE 180
ALBUQUERQUE, NEW MEXICO 87109
505-858-8320
FAX (505) 858-8321

PO BOX 2068
SANTA FE, NEW MEXICO 87504
(505) 982-4554
FAX (505) 982-8623

**STATE OF NEW MEXICO
DEPARTMENT OF ENERGY, MINERALS AND NATURAL RESOURCES
OIL CONSERVATION DIVISION**

**APPLICATIONS OF MEWBOURNE OIL COMPANY
FOR COMPULSORY POOLING,
LEA COUNTY, NEW MEXICO**

CASE NOS. 24670 & 24671

NOTICE LETTER CHART

PARTY	NOTICE LETTER SENT	RETURN RECEIVED
Abell Family, LLC 1140 Cherokee #703 Denver, CO 80204	07/02/24	07/16/24 Return to Sender
Abell Family, LLC 9231 East Center Avenue Denver, CO 80247	07/02/24	07/08/24
MRC Delaware Resources LLC Attn: Clay Wooten 5400 LBJ Freeway, Suite 1500 Dallas, TX 75240	07/02/24	07/12/24
Maverick Oil & Gas Corp. 1001 W. Wall Street Midland, TX 79701	07/02/24	07/08/24
ZPZ Delaware I LLC Attn: Blake Johnson 2000 Post Oak Blvd., Suite 100 Houston, TX 77056	07/02/24	Per USPS Tracking (Last Checked 07/17/24): 07/05/24 – Delivered to individual at the address.

**Mewbourne Oil Company
Case No. 24671
Exhibit C-2**

9589 0710 5270 0751 2497 86

U.S. Postal Service™
CERTIFIED MAIL® RECEIPT
 Domestic Mail Only

For delivery information, visit our website at www.usps.com®.

OFFICIAL USE

Certified Mail Fee
 \$

Extra Services & Fees (check box, add fee as appropriate)

Return Receipt (hardcopy) \$

Return Receipt (electronic) \$

Certified Mail Restricted Delivery \$

Adult Signature Required \$

Adult Signature Restricted Delivery \$

Postage
 \$

Total Postage and Fees
 \$

Sent To

Str Abell Family, LLC
 9231 East Center Avenue
 Denver, CO 80247

City 24670-71 - Mewbourne Bushwood

PS Form 3800, January 2023 PSN 7530-02-000-9047 See Reverse for Instructions

SAVANA, ILL. NM 8750
 JUL 02 2024
 SPSN
 Postmark Here

SENDER: COMPLETE THIS SECTION

1. Article Addressed to:

Abell Family, LLC
 9231 East Center Avenue
 Denver, CO 80247
 24670-71 - Mewbourne Bushwood

9590 9402 8913 4064 1116 57

2. Article Number (Transfer from service label)
 9589 0710 5270 0751 2497 86

PS Form 3811, July 2020 PSN 7530-02-000-9053

COMPLETE THIS SECTION ON DELIVERY

A. Signature
 X *Preston Cant* Agent Addressee

B. Received by (Printed Name) C. Date of Delivery
 7-5-24

D. Is delivery address different from item 1? Yes No
 If YES, enter delivery address below:

RECEIVED
 JUL 08 2024

3. Service Type
 Adult Signature Hinkle Shanor Priority Mail Express®
 Adult Signature Restricted Delivery NM 8750 Registered Mail™
 Certified Mail® Registered Mail Restricted Delivery
 Certified Mail Restricted Delivery Signature Confirmation™
 Collect on Delivery Signature Confirmation Restricted Delivery
 Collect on Delivery Restricted Delivery
 Insured Mail
 Insured Mail Restricted Delivery (over \$500)

Domestic Return Receipt

Mewbourne Oil Company
Case No. 24671
Exhibit C-3

U.S. Postal Service™
CERTIFIED MAIL® RECEIPT
Domestic Mail Only

For delivery information, visit our website at www.usps.com®.

OFFICIAL USE

SANTA FE NM 87501
JUL 02 2024
USPS

9589 0710 5270 0751 2497 93

Certified Mail Fee	\$
Extra Services & Fees (check box, add fee as appropriate)	
<input type="checkbox"/> Return Receipt (hardcopy)	\$
<input type="checkbox"/> Return Receipt (electronic)	\$
<input type="checkbox"/> Certified Mail Restricted Delivery	\$
<input type="checkbox"/> Adult Signature Required	\$
<input type="checkbox"/> Adult Signature Restricted Delivery	\$
Postage	\$
Total Postage and Fees	\$

Postmark Here

9589 0710 5270 0751 2497 93

PS Form 3800, January 2023 PSN 7530-02-000-9047 See Reverse for Instructions

SENDER: COMPLETE THIS SECTION	COMPLETE THIS SECTION ON DELIVERY
<ul style="list-style-type: none"> ■ Complete items 1, 2, and 3. ■ Print your name and address on the reverse so that we can return the card to you. ■ Attach this card to the back of the mailpiece, or on the front if space permits. 	<p>A. Signature <input type="checkbox"/> Agent <input type="checkbox"/> Addressee</p> <p>X</p> <p>B. Received by (Printed Name) C. Date of Delivery</p> <p>D. Is delivery address different from item 1? <input type="checkbox"/> Yes If YES, enter delivery address below: <input type="checkbox"/> No</p>
<p>1. Article Addressed to:</p> <div style="border: 1px solid black; padding: 5px; margin: 5px 0;"> <p>MRC Delaware Resources LLC Attn: Clay Wooten 5400 LBJ Freeway, Suite 1500 Dallas, TX 75240 <small>24670-71 - Mewbourne Bushwood</small></p> </div> <p style="text-align: center;">9590 9402 8913 4064 1116 40</p>	<p style="text-align: center; font-size: 2em; font-weight: bold;">RECEIVED</p> <p style="text-align: center; font-size: 1.5em;">JUL 12 2024</p> <p style="text-align: center;">Hinkle Shanor LLP <small>Santa Fe NM 87501</small></p>
<p>2. Article Number (Transfer from service label)</p> <p style="font-size: 1.2em; font-weight: bold;">9589 0710 5270 0751 2497 93</p>	<p>3. Service Type <input type="checkbox"/> Priority Mail Express® <input type="checkbox"/> Registered Mail™ <input type="checkbox"/> Registered Mail Restricted Delivery <input type="checkbox"/> Certified Mail® <input type="checkbox"/> Certified Mail Restricted Delivery <input type="checkbox"/> Signature Confirmation™ <input type="checkbox"/> Signature Confirmation Restricted Delivery</p> <p><input type="checkbox"/> Adult Signature</p> <p><input type="checkbox"/> Adult Signature Restricted Delivery</p> <p><input type="checkbox"/> Certified Mail®</p> <p><input type="checkbox"/> Certified Mail Restricted Delivery</p> <p><input type="checkbox"/> Collect on Delivery</p> <p><input type="checkbox"/> Collect on Delivery Restricted Delivery</p> <p><input type="checkbox"/> Insured Mail</p> <p><input type="checkbox"/> Insured Mail Restricted Delivery (over \$500)</p>
PS Form 3811, July 2020 PSN 7530-02-000-9053	Domestic Return Receipt

9589 0710 5270 0751 2498 09

U.S. Postal Service™
CERTIFIED MAIL® RECEIPT
Domestic Mail Only

For delivery information, visit our website at www.usps.com®.

OFFICIAL USE

Certified Mail Fee
 \$ _____

Extra Services & Fees (check box, add fees as appropriate)

Return Receipt (hardcopy) \$ _____

Return Receipt (electronic) \$ _____

Certified Mail Restricted Delivery \$ _____

Adult Signature Required \$ _____

Adult Signature Restricted Delivery \$ _____

Postage
 \$ _____

Total Postage and Fees
 \$ _____

Sent To

St: _____

City: _____

Maverick Oil & Gas Corp.
 1001 W. Wall Street
 Midland, TX 79701
 24670-71 - Mewbourne Bushwood

PS Form 3800, January 2023 PSN 7530-02-000-9047 See Reverse for Instructions

(Circular Postmark: SANTA FE, NM 87501, JUL 02 2024, USPS)

SENDER: COMPLETE THIS SECTION	COMPLETE THIS SECTION ON DELIVERY
<ul style="list-style-type: none"> Complete items 1, 2, and 3. Print your name and address on the reverse so that we can return the card to you. Attach this card to the back of the mailpiece, or on the front if space permits. 	<p>A. Signature X <input type="checkbox"/> Agent <input type="checkbox"/> Addressee</p> <p>B. Received by (Printed Name) _____ C. Date of Delivery _____</p> <p>D. Is delivery address different from item 1? <input type="checkbox"/> Yes If YES, enter delivery address below: <input type="checkbox"/> No</p> <p style="text-align: center;">RECEIVED JUL 08 2024</p>
<p>1. Article Addressed to:</p> <p>Maverick Oil & Gas Corp. 1001 W. Wall Street Midland, TX 79701 24670-71 - Mewbourne Bushwood</p> <p></p> <p>9590 9402 8913 4064 1116 33</p>	<p>3. Service Type</p> <p><input type="checkbox"/> Adult Signature</p> <p><input type="checkbox"/> Adult Signature Restricted Delivery</p> <p><input type="checkbox"/> Certified Mail®</p> <p><input type="checkbox"/> Certified Mail Restricted Delivery</p> <p><input type="checkbox"/> Collect on Delivery</p> <p><input type="checkbox"/> Collect on Delivery Restricted Delivery</p> <p><input type="checkbox"/> Insured Mail</p> <p><input type="checkbox"/> Insured Mail Restricted Delivery (over \$500)</p> <p>Hinkle Sharon LP Santa Fe NM 87501</p> <p><input type="checkbox"/> Priority Mail Express®</p> <p><input type="checkbox"/> Registered Mail™</p> <p><input type="checkbox"/> Registered Mail Restricted Delivery</p> <p><input type="checkbox"/> Signature Confirmation™</p> <p><input type="checkbox"/> Signature Confirmation Restricted Delivery</p>
<p>2. Article Number (Transfer from service label)</p> <p>9589 0710 5270 0751 2498 09</p>	
<p>PS Form 3811, July 2020 PSN 7530-02-000-9053</p>	<p>Domestic Return Receipt</p>

U.S. Postal Service™
CERTIFIED MAIL® RECEIPT
 Domestic Mail Only

For delivery information, visit our website at www.usps.com®.

OFFICIAL USE

Certified Mail Fee \$
 Extra Services & Fees (check box, add fee as appropriate)
 Return Receipt (hardcopy) \$
 Return Receipt (electronic) \$
 Certified Mail Restricted Delivery \$
 Adult Signature Required \$
 Adult Signature Restricted Delivery \$

Postage \$
 Total Postage and Fees \$

Service to:
 Abell Family, LLC
 1140 Cherokee #703
 Denver, CO 80204
 24670-71 - Newbome Bushwood

PS Form 3800, January 2023 PSN 7530-02-000-9047 See Reverse for Instructions

CERTIFIED MAIL®

HINKLE SHANOR LLP
ATTORNEYS AT LAW
POST OFFICE BOX 2068
SANTA FE, NEW MEXICO 87504

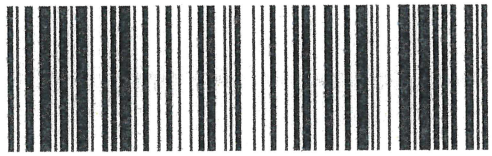

FIRST-CLASS

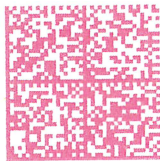

US POSTAGE IMI PITNEY BOWES
ZIP 87501 \$ **008.93⁰**
02 7H
0006052409 JUL 02 2024

RECEIVED

9589 0710 5270 0751 2497 79

JUL 16 2024

Hinkle Shanor LLP
Santa Fe NM 87504

Abell Family, LL
00204-K13-1M *93 07/09/24

RETURN TO SENDER
UNABLE TO FORWARD
UNABLE TO FORWARD
RETURN TO SENDER



8020483684 0045

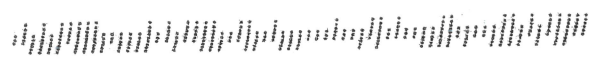

9589 0710 5270 0751 2498 16

U.S. Postal Service™	
CERTIFIED MAIL® RECEIPT	
<i>Domestic Mail Only</i>	
For delivery information, visit our website at www.usps.com ®.	
OFFICIAL USE	
Certified Mail Fee	\$ _____
Extra Services & Fees (check box, add fee as appropriate)	
<input type="checkbox"/> Return Receipt (hardcopy)	\$ _____
<input type="checkbox"/> Return Receipt (electronic)	\$ _____
<input type="checkbox"/> Certified Mail Restricted Delivery	\$ _____
<input type="checkbox"/> Adult Signature Required	\$ _____
<input type="checkbox"/> Adult Signature Restricted Delivery	\$ _____
Postage	\$ _____
Total Postage and Fees	\$ _____
Sent To	
St	ZPZ Delaware I LLC
	Attn: Blake Johnson
	2000 Post Oak Blvd., Suite 100
	Houston, TX 77056
City	24670-71 - Mewbourne Bushwood
PS Form 3800, January 2023 PSN 7530-02-000-9047 See Reverse for Instructions	

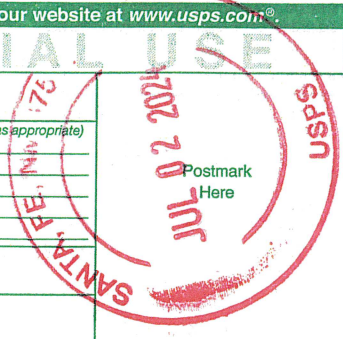

ALERT: FLOODING AND SEVERE WEATHER IN THE SOUTHERN AND CENTRAL U.S. MAY IMPA...

USPS Tracking®

FAQs >

Tracking Number:

Remove X

9589071052700751249816

Copy

Add to Informed Delivery (<https://informedelivery.usps.com/>)

Latest Update

Your item was delivered to an individual at the address at 11:19 am on July 5, 2024 in HOUSTON, TX 77056.

Get More Out of USPS Tracking:

USPS Tracking Plus®

Feedback

Delivered

Delivered, Left with Individual

HOUSTON, TX 77056

July 5, 2024, 11:19 am

Arrived at USPS Regional Facility

NORTH HOUSTON TX DISTRIBUTION CENTER

July 4, 2024, 8:35 am

Departed USPS Facility

ALBUQUERQUE, NM 87101

July 3, 2024, 9:37 am

Arrived at USPS Facility

ALBUQUERQUE, NM 87101

July 2, 2024, 11:19 pm

Hide Tracking History

What Do USPS Tracking Statuses Mean? (<https://faq.usps.com/s/article/Where-is-my-package>)

Text & Email Updates



USPS Tracking Plus®



Product Information



See Less

Track Another Package

Enter tracking or barcode numbers

Need More Help?

Contact USPS Tracking support for further assistance.

FAQs

Affidavit of Publication

STATE OF NEW MEXICO
COUNTY OF LEA

I, Daniel Russell, Publisher of the Hobbs News-Sun, a newspaper published at Hobbs, New Mexico, solemnly swear that the clipping attached hereto was published in the regular and entire issue of said newspaper, and not a supplement thereof for a period of 1 issue(s).

Beginning with the issue dated
July 03, 2024
and ending with the issue dated
July 03, 2024.



Publisher

Sworn and subscribed to before me this
3rd day of July 2024.

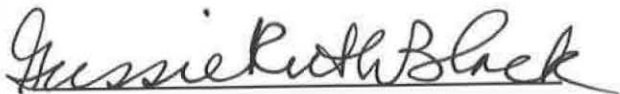

Business Manager

My commission expires
January 29, 2027
(Seal)

STATE OF NEW MEXICO
NOTARY PUBLIC
GUSSIE RUTH BLACK
COMMISSION # 1087528

This newspaper is duly qualified to publish legal notices or advertisements within the meaning of Section 3, Chapter 167, Laws of 1937 and payment of fees for said publication has been made.

LEGAL	LEGAL
LEGAL NOTICE July 3, 2024	
<p>This is to notify all interested parties, including Abell Family, LLC; MRC Delaware Resources LLC; Maverick Oil & Gas Corp.; ZPZ Delaware I LLC; and their successors and assigns, that the New Mexico Oil Conservation Division will conduct a hearing on an application submitted by Mewbourne Oil Company (Case No. 24671). The hearing will be conducted on July 25, 2024, in a hybrid fashion, both virtually and in-person at the Energy, Minerals, Natural Resources Department, Wendell Chino Building, Pecos Hall, 1220 South St. Francis Drive, 1st Floor, Santa Fe, NM 87505. To participate virtually, see the instructions posted on the <u>OCD Hearings website</u>: https://www.emnrd.nm.gov/ocd/hearing-info/. Mewbourne Oil Company ("Applicant") applies for an order pooling all uncommitted interests in the Bone Spring formation underlying a 240-acre, more or less, standard horizontal spacing unit comprised of the E/2 W/2 of Section 16 and the E/2 NW/4 of Section 21, Township 19 South, Range 33 East, Lea County, New Mexico ("Unit"). The Unit will be dedicated to the Bushwood 21/16 Fed Com #523H well ("Well"), to be drilled from a surface hole location in the NW/4 SE/4 (Unit J) of Section 21 to a bottom hole location in the NE/4 NW/4 (Unit C) of Section 16. The completed interval of the Well will be orthodox. Also to be considered will be the cost of drilling and completing the Well and the allocation of the costs, the designation of Applicant as the operator of the Well, and a 200% charge for the risk involved in drilling and completing the Well. The Well is located approximately 27 miles southwest of Lovington, New Mexico.</p> <p>#00291886</p>	

02107475

00291886

GILBERT
HINKLE, SHANOR LLP
PO BOX 2068
SANTA FE, NM 87504

Mewbourne Oil Company
Case No. 24671
Exhibit C-4