

**STATE OF NEW MEXICO
DEPARTMENT OF ENERGY, MINERALS AND NATURAL RESOURCES
OIL CONSERVATION DIVISION**

**APPLICATION OF NOVO OIL &
GAS NORTHERN DELAWARE, LLC
FOR COMPULSORY POOLING,
EDDY COUNTY, NEW MEXICO.**

CASE NO. 24394

**NOVO OIL & GAS NORTHERN DELAWARE, LLC'S NOTICE
OF AMENDED EXHIBITS**

Novo Oil & Gas Northern Delaware, LLC is submitting the attached amended exhibit packet, which includes amended Exhibits B-2 (Cross-Section Location Map) and B-3 (Bone Spring Subsea Structure Map).

Respectfully submitted,

HINKLE SHANOR, LLP

/s/ Dana S. Hardy

Dana S. Hardy

Jaelyn McLean

P.O. Box 2068

Santa Fe, NM 87504-2068

Phone: (505) 982-4554

Facsimile: (505) 982-8623

dhardy@hinklelawfirm.com

jmclean@hinklelawfirm.com

*Counsel for Novo Oil & Gas Northern Delaware,
LLC*

CERTIFICATE OF SERVICE

I hereby certify that on August 6, 2024, I served a true and correct copy of the foregoing pleading on the following counsel of record by electronic mail:

Deana M. Bennett
Earl E. DeBrine, Jr.
Yarithza Peña
Post Office Box 2168
500 Fourth Street NW, Suite 1000
Albuquerque, New Mexico 87103-2168
Telephone: 505.848.1800
deana.bennett@modrall.com
earl.debrine@modrall.com
yarithza.pena@modrall.com
Attorneys for Marathon Oil Permian, LLC

/s/ Dana S. Hardy
Dana S. Hardy

**STATE OF NEW MEXICO
DEPARTMENT OF ENERGY, MINERALS AND NATURAL RESOURCES
OIL CONSERVATION DIVISION**

**APPLICATION OF NOVO OIL &
GAS NORTHERN DELAWARE, LLC
FOR COMPULSORY POOLING,
EDDY COUNTY, NEW MEXICO.**

CASE NO. 24395

EXHIBIT INDEX

Compulsory Pooling Checklist

Exhibit A	Self-Affirmed Statement of Collin Christian
A-1	Resume of Collin Christian
A-2	Application & Proposed Notice of Hearing
A-3	C-102
A-4	Plat of Tracts, Tract Ownership, Applicable Lease Numbers, Unit Recapitulation, Pooled Parties
A-5	Sample Well Proposal Letter & AFEs
A-6	Chronology of Contact
Exhibit B	Self-Affirmed Statement of Tyler Chesworth
B-1	Regional Locator Map
B-2	Cross-Section Location Map
B-3	Bone Spring Subsea Structure Map
B-4	Stratigraphic Cross-Section
B-5	Gun Barrel Development Plan
Exhibit C	Self-Affirmed Statement of Dana S. Hardy
C-1	Notice Letter to All Interested Parties
C-2	Chart of Notice to All Interested Parties
C-3	Copies of Certified Mail Receipts and Returns
C-4	Affidavit of Publication for April 12, 2024

COMPULSORY POOLING APPLICATION CHECKLIST	
ALL INFORMATION IN THE APPLICATION MUST BE SUPPORTED BY SIGNED AFFIDAVITS	
Case: 24395	APPLICANT'S RESPONSE
Date: August 8, 2024	
Applicant	Novo Oil & Gas Northern Delaware, LLC
Designated Operator & OGRID (affiliation if applicable)	Novo Oil & Gas Northern Delaware, LLC (OGRID No. 37920)
Applicant's Counsel:	Hinkle Shanor LLP
Case Title:	Novo Oil & Gas Northern Delaware, LLC for Compulsory Pooling, Eddy County, New Mexico.
Entries of Appearance/Intervenors:	Marathon Oil Permian, LLC
Well Family	Goonch
Formation/Pool	
Formation Name(s) or Vertical Extent:	Bone Spring Formation
Primary Product (Oil or Gas):	Oil
Pooling this vertical extent:	Bone Spring
Pool Name and Pool Code:	Laguna Salado; Bone Spring Pool (Code 96721)
Well Location Setback Rules:	Statewide
Spacing Unit	
Type (Horizontal/Vertical)	Horizontal
Size (Acres)	160.21 acres
Building Blocks:	quarter-quarter
Orientation:	South to North
Description: TRS/County	E/2 W/2 of Section 4, Township 23, Range 28 East, Eddy County, New Mexico
Standard Horizontal Well Spacing Unit (Y/N), If No, describe and is approval of non-standard unit requested in this application?	Yes.
Other Situations	
Depth Severance: Y/N. If yes, description	No.
Proximity Tracts: If yes, description	No.
Proximity Defining Well: if yes, description	N/A
Applicant's Ownership in Each Tract	Exhibit A-4
Well(s)	
Name & API (if assigned), surface and bottom hole location, footages, completion target, orientation, completion status (standard or non-standard)	Add wells as needed
Well #1	Goonch Fed Com 112H (API # pending) SHL: 1080' FSL & 910' FWL (Unit M), Section 4, T23S-R28E BHL: 50' FNL & 1620' FWL (Lot 3), Section 4, T23S-R28E Completion Target: Bone Spring (Approx. 6,900' TVD)
Well #2	Goonch Fed Com 122H (API # pending) SHL: 1080' FSL & 970' FWL (Unit M), Section 4, T23S-R28E BHL: 50' FNL & 1620' FWL (Lot 3), Section 4, T23S-R28E Completion Target: Bone Spring (Approx. 7,670' TVD)
AFE Capex and Operating Costs	
Drilling Supervision/Month \$	\$10,000
Production Supervision/Month \$	\$1,000
Justification for Supervision Costs	Exhibit A-5
Requested Risk Charge	200%
Notice of Hearing	
Proposed Notice of Hearing	Exhibit A-2
Proof of Mailed Notice of Hearing (20 days before hearing)	Exhibits C-1, C-2, C-3
Proof of Published Notice of Hearing (10 days before hearing)	Exhibit C-4
Ownership Determination	
Land Ownership Schematic of the Spacing Unit	Exhibit A-4
Tract List (including lease numbers and owners)	Exhibit A-4

If approval of Non-Standard Spacing Unit is requested, Tract List (including lease numbers and owners) of Tracts subject to notice requirements.	N/A
Pooled Parties (including ownership type)	Exhibit A-4
Unlocatable Parties to be Pooled	N/A
Ownership Depth Severance (including percentage above & below)	N/A
Joinder	
Sample Copy of Proposal Letter	Exhibit A-5
List of Interest Owners (ie Exhibit A of JOA)	Exhibit A-4
Chronology of Contact with Non-Joined Working Interests	Exhibit A-6
Overhead Rates In Proposal Letter	Exhibit A-5
Cost Estimate to Drill and Complete	Exhibit A-5
Cost Estimate to Equip Well	Exhibit A-5
Cost Estimate for Production Facilities	Exhibit A-5
Geology	
Summary (including special considerations)	Exhibit B
Spacing Unit Schematic	Exhibit B-1
Gunbarrel/Lateral Trajectory Schematic	Exhibit B-5
Well Orientation (with rationale)	Exhibit B
Target Formation	Exhibit B
HSU Cross Section	Exhibit B-2
Depth Severance Discussion	N/A
Forms, Figures and Tables	
C-102	Exhibit A-3
Tracts	Exhibit A-4
Summary of Interests, Unit Recapitulation (Tracts)	Exhibit A-4
General Location Map (including basin)	Exhibit B-1
Well Bore Location Map	Exhibit B-2
Structure Contour Map - Subsea Depth	Exhibits B-3
Cross Section Location Map (including wells)	Exhibit B-2
Cross Section (including Landing Zone)	Exhibit B-4
Additional Information	
Special Provisions/Stipulations	N/A
CERTIFICATION: I hereby certify that the information provided in this checklist is complete and accurate.	
Printed Name (Attorney or Party Representative):	Dana S. Hardy
Signed Name (Attorney or Party Representative):	/s/ Dana S. Hardy
Date:	8/1/2024

STATE OF NEW MEXICO
DEPARTMENT OF ENERGY, MINERALS AND NATURAL RESOURCES
OIL CONSERVATION DIVISION

APPLICATION OF NOVO OIL &
GAS NORTHERN DELAWARE, LLC
FOR COMPULSORY POOLING,
EDDY COUNTY, NEW MEXICO.

CASE NO. 24395

SELF-AFFIRMED STATEMENT
OF COLLIN CHRISTIAN

1. I am a landman for Permian Resources Operating, LLC (“Permian Resources”). Novo Oil & Gas Northern Delaware, LLC (“Novo”), is a wholly owned subsidiary of Permian Resources. I am over 18 years of age, have personal knowledge of the matters addressed herein, and am competent to provide this Self-Affirmed Statement. I have not previously testified before the New Mexico Oil Conservation Division (“Division”). A copy of my resume, which sets out my education and experience in petroleum land matters, is attached as **Exhibit A-1**.

2. I am familiar with the land matters involved in the above-referenced case. Copies of Novo’s application and proposed hearing notice are attached as **Exhibit A-2**.

3. Applicant seeks an order pooling all uncommitted interests in the Bone Spring formation underlying a 160.21 acre, more or less, standard horizontal spacing unit comprised of the E/2 W/2 of Section 4, Township 23 South, Range 28 East, Eddy County, New Mexico (“Unit”).

4. Applicant owns a working interest in the Unit.

5. The Unit will be dedicated to the **Goonch Federal Com 112H** and **Goonch Federal Com 122H** wells (“Wells”), which will be drilled from surface hole locations in the SW/4 SW/4 (Unit M) of Section 4 to bottom hole locations in the NE/4 NW/4 (Unit C) of Section 4.

6. The Wells will be completed in the Laguna Salado; Bone Spring pool (Code 96721).

Novo Oil & Gas Northern Delaware, LLC
Case No. 24395
Exhibit A

7. The completed intervals of the Wells will be orthodox.
8. **Exhibit A-3** contains the C-102 for the Wells.
9. **Exhibit A-4** contains a plat identifying ownership by tract in the Unit. This exhibit also includes any applicable lease numbers, a unit recapitulation, and the interests Applicant seeks to pool highlighted in yellow.
10. Permian Resources has conducted a diligent search of all county public records, including phone directories, computer databases, and internet searches to locate the interest owners it seeks to pool.
11. **Exhibit A-5** contains a sample well proposal letter that was sent to interest owners for the Wells. The estimated costs reflected on the AFEs are fair and reasonable and comparable to the cost of other wells of similar depth and length drilled in the subject formation in the area.
12. In my opinion, Applicant made a good-faith effort to reach voluntary joinder of uncommitted interests in the Wells as indicated by the chronology of contact described in **Exhibit A-6**.
13. In order to allow applicant to obtain its just and fair share of the oil and gas underlying the subject lands, all uncommitted interests in the Unit should be pooled and Novo should be designated as operator of the Wells and the Unit.
14. Novo requests overhead and administrative rates of \$10,000 per month while the Wells are being drilled, and \$1,000 per month while the Wells are producing. These rates are fair and are comparable to the rates charged by Novo and other operators in the vicinity.
15. The attached exhibits were either prepared by me or under my supervision or were compiled from company business records.

16. In my opinion, the granting of Applicant's application would serve the interests of conservation, the protection of correlative rights, and the prevention of waste.

17. I understand this Self-Affirmed Statement will be used as written testimony in this case. I affirm that my testimony above is true and correct and is made under penalty of perjury under the laws of the State of New Mexico. My testimony is made as of the date next to my electronic signature below.



Collin Christian

7/31/2024
Date

Collin Reves Christian

Midland, TX | (940) 389-2512 | collinchristian07@gmail.com

EDUCATION

Texas Tech University, Rawls College of Business	Lubbock, TX
<i>Bachelor of Business Administration, Energy Commerce</i>	
<i>Bachelor of Business Administration, Finance</i>	December 2017
<ul style="list-style-type: none"> • Accumulated GPA: 3.43 	

FOREIGN STUDY

Texas Tech University, Global Energy Perspectives	Europe
<i>Study Abroad</i>	May 2016 – June 2016
<ul style="list-style-type: none"> • Traveled Europe focusing on the history, development, policy, security and geopolitics of the energy industry • Visited the Organization of Petroleum Exporting Countries (OPEC) as well as the International Energy Agency (IEA) 	

EMPLOYMENT HISTORY

Permian Resources	Midland, TX
<i>Senior Landman</i>	January 2023 – Present
<ul style="list-style-type: none"> • Ensure company drill schedule expectations are met within the asset team with all company disciplines • Due diligence of acquisitions totaling \$300 million • Manage grassroots leasing play in Eddy and Lea County, NM covering 150,000 gross acres • Work closely with BD evaluating bolt on acquisitions in West Eddy • Communicate asset land updates quarterly to senior management team 	

ConocoPhillips (formerly Concho Resources Inc.)	Midland, TX
<i>Senior Land Negotiator</i>	October 2018 – January 2023
<ul style="list-style-type: none"> • Manage 30,000 gross acres/17,000 net acres in one of the most active areas in the Delaware Basin • Negotiate JOA's, cure title and perform all mineral land task necessary ahead of the drilling schedule • Reduce noncommitted carries within the prospect by negotiating trades, JOA swaps and wellbore deals • Maintain over 12,000 gross acres currently in CDC by communicating critical dates to the asset team • Draft, amend and interpret complex oil and gas leases to ensure they fit asset development plans • Work with division order and accounting departments on revenue and JIB deck setup 	

Waggoner Osborne Land Services	Midland, TX
<i>Landman</i>	January 2018 – October 2018
<ul style="list-style-type: none"> • Calculate working and net revenue interest • Research complex mineral and leasehold title in the Delaware Basin • Create mineral ownership and lease ownership reports for clients • Develop title curative to satisfy requirements in title opinions 	

PlainsCapital Bank	Lubbock, TX
<i>Collateral/Regulatory Analyst Intern</i>	June 2016 – May 2017
<ul style="list-style-type: none"> • Vetted borrower and guarantor financial documents • Organized and updated loan collateral in core banking systems • Evaluated residential appraisals to secure collateral on loans 	

PROFESSIONAL ORGANIZATIONS

American Association of Professional Landmen	September 2015 – Present
Permian Basin Landmen's Association	June 2017 – Present
Young Professionals in Energy	March 2018 – Present
Phi Delta Theta Alumni – Texas Epsilon	January 2018 – Present
Texas Tech Alumni Association	January 2018 – Present

STUDENT ORGANIZATIONS

Energy Commerce Commodity Trading Association	August 2016 – December 2017
Energy Commerce Association	September 2015 – December 2017
Financial Management Association	January 2015 – December 2017
Phi Delta Theta	August 2013 – May 2017

Novo Oil & Gas Northern Delaware, LLC

Case No. 24395

Exhibit A-1

**STATE OF NEW MEXICO
DEPARTMENT OF ENERGY, MINERALS AND NATURAL RESOURCES
OIL CONSERVATION DIVISION**

**APPLICATION OF NOVO OIL &
GAS NORTHERN DELAWARE, LLC
FOR COMPULSORY POOLING,
EDDY COUNTY, NEW MEXICO.**

CASE NO. 24395

APPLICATION

Pursuant to NMSA § 70-2-17, Novo Oil & Gas Northern Delaware, LLC (“Novo” or “Applicant”) (OGRID No. 372920) applies for an order pooling all uncommitted interests in the Bone Spring formation underlying a 160.21-acre, more or less, standard horizontal spacing unit comprised of the E/2 W/2 of Section 4, Township 23 South, Range 28 East, Eddy County, New Mexico (“Unit”). In support of its application, Applicant states the following.

1. Applicant is a working interest owner in the Unit and has the right to drill wells thereon.
2. The Unit will be dedicated to the **Goonch Federal Com 112H** and **Goonch Federal Com 122H** wells (“Wells”), which will be drilled from surface hole locations in the SW/4 SW/4 (Unit M) of Section 4 to bottom hole locations in the NE/4 NW/4 (Unit C) of Section 4.
3. The completed intervals of the Wells will be orthodox.
4. Applicant has undertaken diligent, good faith efforts to obtain voluntary agreements from all interest owners to participate in the drilling of the Wells but has been unable to obtain voluntary agreements from all interest owners.
5. The pooling of uncommitted interests will avoid the drilling of unnecessary wells, prevent waste, and protect correlative rights.

**Novo Oil & Gas Northern Delaware, LLC
Case No. 24395
Exhibit A-2**

6. In order to allow Applicant to obtain its just and fair share of the oil and gas underlying the subject lands, all uncommitted interests in the Unit should be pooled and Applicant should be designated the operator of the Wells and the Unit.

WHEREFORE, Applicant requests that this application be set for hearing before an Examiner of the Oil Conservation Division on May 2, 2024, and, after notice and hearing as required by law, the Division enter an order:

- A. Pooling all uncommitted interests in the Unit;
- B. Approving the Wells in the Unit;
- C. Designating Novo as the operator of the Unit and the Wells to be drilled thereon;
- D. Authorizing Applicant to recover its costs of drilling, equipping, and completing the Wells;
- E. Approving the actual operating charges and costs of supervision while drilling and after completion, together with a provision adjusting the rates pursuant to the COPAS accounting procedures; and
- F. Imposing a 200% charge for the risk assumed by Novo in drilling and completing the Wells against any working interest owner who does not voluntarily participate in the drilling of the Wells.

Respectfully submitted,

HINKLE SHANOR LLP

/s/ Dana S. Hardy

Dana S. Hardy

Jaclyn M. McLean

P.O. Box 2068

Santa Fe, NM 87504-2068

Phone: (505) 982-4554

dhardy@hinklelawfirm.com

jmclean@hinklelawfirm.com

Counsel for Novo Oil & Gas Northern Delaware, LLC

Application of Novo Oil & Gas Northern Delaware, LLC for Compulsory Pooling, Eddy County, New Mexico. Novo Oil & Gas Northern Delaware, LLC (“Novo” or “Applicant”) applies for an order pooling all uncommitted interests in the Bone Spring formation underlying a 160.21-acre, more or less, standard horizontal spacing unit comprised of the E/2 W/2 of Section 4, Township 23 South, Range 28 East, Eddy County, New Mexico (“Unit”). The Unit will be dedicated to the **Goonch Federal Com 112H** and **Goonch Federal Com 122H** wells (“Wells”), which will be drilled from surface hole locations in the SW/4 SW/4 (Unit M) of Section 4 to bottom hole locations in the NE/4 NW/4 (Unit C) of Section 4. The completed intervals of the Wells will be orthodox. Also to be considered will be the cost of drilling and completing the Wells and the allocation of the costs, the designation of Applicant as operator of the Wells, and a 200% charge for the risk involved in drilling and completing the Wells. The Wells are located approximately 9.5 miles southeast of Carlsbad, New Mexico.

Exhibit A-3

<p>C-102</p> <p>Submit Electronically Via OCD Permitting</p>	<p>State of New Mexico Energy, Minerals & Natural Resources Department OIL CONSERVATION DIVISION</p>	<p>Revised July 9, 2024</p>		
		<table border="1" style="width:100%; border-collapse: collapse;"> <tr> <td style="width:15%; text-align: right;">Submittal Type:</td> <td> <input checked="" type="checkbox"/> Initial Submittal <input type="checkbox"/> Amended Report <input type="checkbox"/> As Drilled </td> </tr> </table>	Submittal Type:	<input checked="" type="checkbox"/> Initial Submittal <input type="checkbox"/> Amended Report <input type="checkbox"/> As Drilled
Submittal Type:	<input checked="" type="checkbox"/> Initial Submittal <input type="checkbox"/> Amended Report <input type="checkbox"/> As Drilled			

WELL LOCATION INFORMATION

API Number	Pool Code 96721	Pool Name LAGUNA SALADO; BONE SPRING
Property Code	Property Name GOONCH FEDERAL COM	Well Number 122H
OGRID No. 372165	Operator Name Novo Oil & Gas Northern Delaware, LLC	Ground Level Elevation 3,020'
Surface Owner: <input type="checkbox"/> State <input checked="" type="checkbox"/> Fee <input type="checkbox"/> Tribal <input type="checkbox"/> Federal		Mineral Owner: <input type="checkbox"/> State <input checked="" type="checkbox"/> Fee <input type="checkbox"/> Tribal <input checked="" type="checkbox"/> Federal

Surface Location

UL	Section	Township	Range	Lot	Ft. from N/S	Ft. from E/W	Latitude	Longitude	County
M	4	23 S	28 E		1,080' FSL	970' FWL	32.330382	-104.097811	EDDY

Bottom Hole Location

UL	Section	Township	Range	Lot	Ft. from N/S	Ft. from E/W	Latitude	Longitude	County
LOT 3	4	23 S	28 E		50' FNL	1,620' FWL	32.341785	-104.095226	EDDY

Dedicated Acres 160	Infill or Defining Well	Defining Well API	Overlapping Spacing Unit (Y/N)	Consolidation Code
Order Numbers.			Well setbacks are under Common Ownership: <input type="checkbox"/> Yes <input type="checkbox"/> No	

Kick Off Point (KOP)

UL	Section	Township	Range	Lot	Ft. from N/S	Ft. from E/W	Latitude	Longitude	County
M	4	23 S	28 E		1,080' FSL	970' FWL	32.330382	-104.097811	EDDY

First Take Point (FTP)

UL	Section	Township	Range	Lot	Ft. from N/S	Ft. from E/W	Latitude	Longitude	County
N	4	23 S	28 E		100' FSL	1,620' FWL	32.327412	-104.095831	EDDY

Last Take Point (LTP)

UL	Section	Township	Range	Lot	Ft. from N/S	Ft. from E/W	Latitude	Longitude	County
LOT 3	4	23 S	28 E		100' FNL	1,620' FWL	32.341648	-104.095232	EDDY

Unitized Area or Area of Uniform Interest	Spacing Unit Type <input type="checkbox"/> Horizontal <input type="checkbox"/> Vertical	Ground Floor Elevation:
---	---	-------------------------

<p>OPERATOR CERTIFICATIONS</p> <p>I hereby certify that the information contained herein is true and complete to the best of my knowledge and belief, and, if the well is a vertical or directional well, that this organization either owns a working interest or unleased mineral interest in the land including the proposed bottom hole location or has a right to drill this well at this location pursuant to a contract with an owner of a working interest or unleased mineral interest, or to a voluntary pooling agreement or a compulsory pooling order heretofore entered by the division.</p> <p>If this well is a horizontal well, I further certify that this organization has received the consent of at least one lessee or owner of a working interest or unleased mineral interest in each tract (in the target pool or formation) in which any part of the well's completed interval will be located or obtained a compulsory pooling order from the division.</p>	<p>SURVEYOR CERTIFICATIONS</p> <p>I hereby certify that the well location shown on this plat was plotted from field notes of actual surveys made by me or under my supervision, and that the same is true and correct to the best of my belief.</p> <p style="text-align: center; color: red; font-weight: bold; font-size: 1.2em;">PRELIMINARY</p> <p style="text-align: center; color: red; font-size: 0.8em;">THIS DOCUMENT SHALL NOT BE RECORDED FOR ANY PURPOSE AND SHALL NOT BE USED OR VIEWED OR RELIED UPON AS A FINAL SURVEY DOCUMENT.</p> <p style="text-align: center;">MARK J. MURRAY P.L.S. NO. 12177</p>
Signature _____ Date _____	Signature and Seal of Professional Surveyor _____
Printed Name _____	Certificate Number 12177 Date of Survey 7/31/2024
Email Address _____	

Note: No allowable will be assigned to this completion until all interests have been consolidated or a non-standard unit has been approved by the division.

ACREAGE DEDICATION PLATS

This grid represents a standard section. You may superimpose a non-standard section, or larger area, over this grid. Operators must outline the dedicated acreage in a red box, clearly show the well surface location and bottom hole location, if it is directionally drilled, with the dimensions from the section lines in the cardinal directions. If this is a horizontal wellbore show on this plat the location of the First Take Point and Last Take Point, and the point within the Completed interval (other than the First Take Point or Last Take Point) that is closest to any outer boundary of the tract.

Surveyors shall use the latest United States government survey or dependent resurvey. Well locations will be in reference to the New Mexico Principal Meridian. If the land is not surveyed, contact the OCD Engineering Bureau. Independent subdivision surveys will not be acceptable.

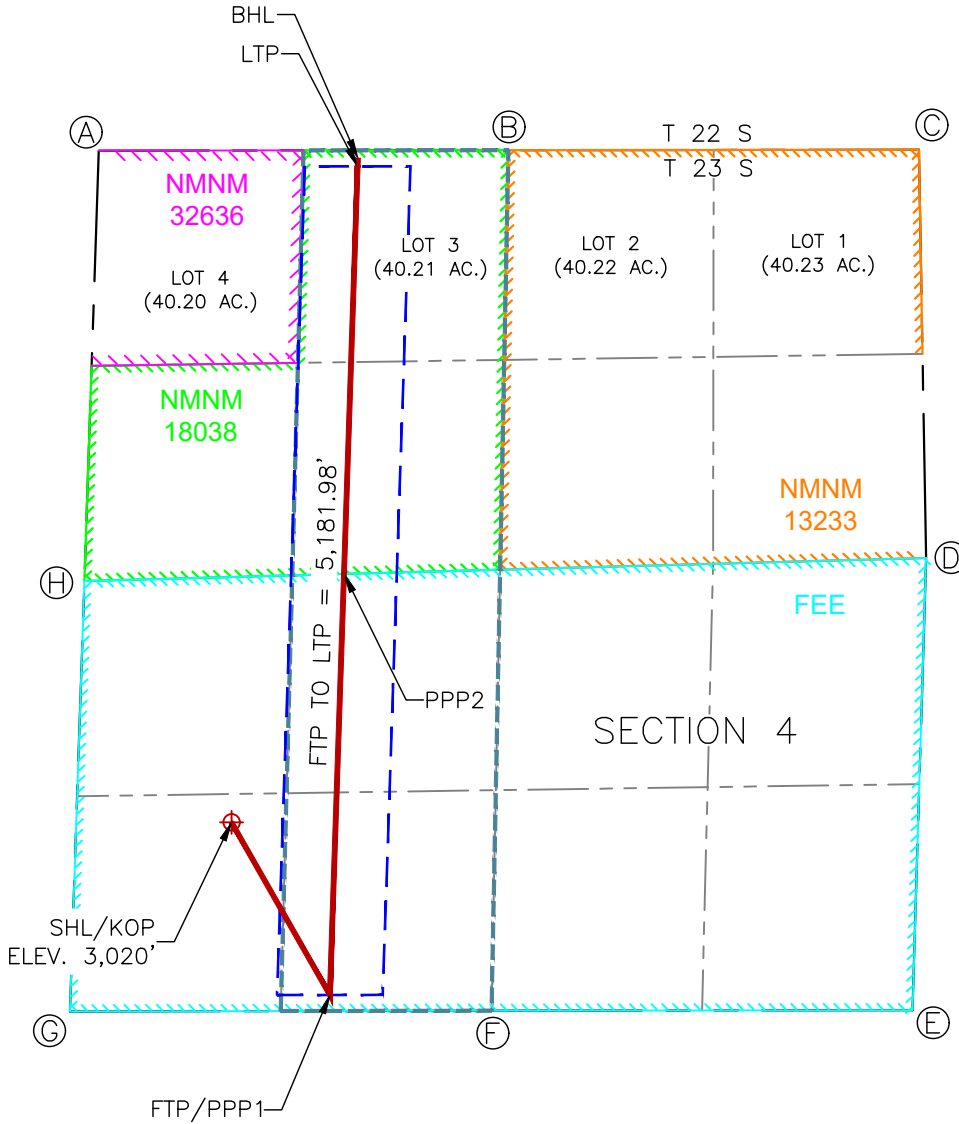

SURFACE HOLE LOCATION & KICK-OFF POINT
 1,180' FSL & 970' FWL
 ELEV. = 3,020'
 NAD 83 X = 614,083.61'
 NAD 83 Y = 484,005.00'
 NAD 83 LAT = 32.330382°
 NAD 83 LONG = -104.097811°

FIRST TAKE POINT & PENETRATION POINT 1
 100' FSL & 1,620' FWL
 NAD 83 X = 614,697.80'
 NAD 83 Y = 482,926.02'
 NAD 83 LAT = 32.327412°
 NAD 83 LONG = -104.095831°

PENETRATION POINT 2
 2,647' FNL & 1,620' FWL
 NAD 83 X = 614,785.90'
 NAD 83 Y = 485,557.53'
 NAD 83 LAT = 32.334645°
 NAD 83 LONG = -104.095526°

LAST TAKE POINT
 100' FNL & 1,620' FWL
 NAD 83 X = 614,871.18'
 NAD 83 Y = 488,105.10'
 NAD 83 LAT = 32.341648°
 NAD 83 LONG = -104.095232°

BOTTOM HOLE LOCATION
 50' FNL & 1,620' FWL
 NAD 83 X = 614,872.85'
 NAD 83 Y = 488,155.10'
 NAD 83 LAT = 32.341785°
 NAD 83 LONG = -104.095226°

CORNER COORDINATES NEW MEXICO EAST - NAD 83	
POINT	NORTHING/EASTING
A	CALCULATED CORNER N:488,203.46' E:613,253.56'
B	CALCULATED CORNER N:488,206.06' E:615,813.06'
C	IRON ROD W/ BRASS CAP N:488,208.61' E:618,378.82'
D	IRON ROD N:485,657.22' E:618,423.24'
E	IRON ROD W/ PLASTIC CAP N:482,831.00' E:618,338.91'
F	RAILROAD SPIKE N:482,827.71' E:615,707.81'
G	BOLT W/ NUT N:482,823.30' E:613,073.45'
H	CALCULATED CORNER N:485,513.07' E:613,163.63'

C-102 Submit Electronically Via OCD Permitting	State of New Mexico Energy, Minerals & Natural Resources Department OIL CONSERVATION DIVISION	Revised July 9, 2024 Submittal Type: <input checked="" type="checkbox"/> Initial Submittal <input type="checkbox"/> Amended Report <input type="checkbox"/> As Drilled
---	--	--

WELL LOCATION INFORMATION

API Number	Pool Code 96721	Pool Name LAGUNA SALADO; BONE SPRING
Property Code	Property Name GOONCH FEDERAL COM	Well Number 112H
OGRID No. 372165	Operator Name Novo Oil & Gas Northern Delaware, LLC	Ground Level Elevation 3,020'
Surface Owner: <input type="checkbox"/> State <input checked="" type="checkbox"/> Fee <input type="checkbox"/> Tribal <input type="checkbox"/> Federal		Mineral Owner: <input type="checkbox"/> State <input checked="" type="checkbox"/> Fee <input type="checkbox"/> Tribal <input checked="" type="checkbox"/> Federal

Surface Location

UL	Section	Township	Range	Lot	Ft. from N/S	Ft. from E/W	Latitude	Longitude	County
M	4	23 S	28 E		1,080' FSL	910' FWL	32.330382	-104.098006	EDDY

Bottom Hole Location

UL	Section	Township	Range	Lot	Ft. from N/S	Ft. from E/W	Latitude	Longitude	County
LOT 3	4	23 S	28 E		50' FNL	1,620' FWL	32.341785	-104.095226	EDDY

Dedicated Acres 160	Infill or Defining Well	Defining Well API	Overlapping Spacing Unit (Y/N)	Consolidation Code
Order Numbers.			Well setbacks are under Common Ownership: <input type="checkbox"/> Yes <input type="checkbox"/> No	

Kick Off Point (KOP)

UL	Section	Township	Range	Lot	Ft. from N/S	Ft. from E/W	Latitude	Longitude	County
M	4	23 S	28 E		1,080' FSL	910' FWL	32.330382	-104.098006	EDDY

First Take Point (FTP)

UL	Section	Township	Range	Lot	Ft. from N/S	Ft. from E/W	Latitude	Longitude	County
N	4	23 S	28 E		100' FSL	1,620' FWL	32.327412	-104.095831	EDDY

Last Take Point (LTP)

UL	Section	Township	Range	Lot	Ft. from N/S	Ft. from E/W	Latitude	Longitude	County
LOT 3	4	23 S	28 E		100' FNL	1,620' FWL	32.341648	-104.095232	EDDY

Unitized Area or Area of Uniform Interest	Spacing Unit Type <input type="checkbox"/> Horizontal <input type="checkbox"/> Vertical	Ground Floor Elevation:
---	---	-------------------------

<p>OPERATOR CERTIFICATIONS</p> <p>I hereby certify that the information contained herein is true and complete to the best of my knowledge and belief, and, if the well is a vertical or directional well, that this organization either owns a working interest or unleased mineral interest in the land including the proposed bottom hole location or has a right to drill this well at this location pursuant to a contract with an owner of a working interest or unleased mineral interest, or to a voluntary pooling agreement or a compulsory pooling order heretofore entered by the division.</p> <p>If this well is a horizontal well, I further certify that this organization has received the consent of at least one lessee or owner of a working interest or unleased mineral interest in each tract (in the target pool or formation) in which any part of the well's completed interval will be located or obtained a compulsory pooling order from the division.</p>	<p>SURVEYOR CERTIFICATIONS</p> <p>I hereby certify that the well location shown on this plat was plotted from field notes of actual surveys made by me or under my supervision, and that the same is true and correct to the best of my belief.</p> <p style="text-align: center; color: red; font-weight: bold; font-size: 1.2em;">PRELIMINARY</p> <p style="text-align: center; color: red; font-size: 0.8em;">THIS DOCUMENT SHALL NOT BE RECORDED FOR ANY PURPOSE AND SHALL NOT BE USED OR VIEWED OR RELIED UPON AS A FINAL SURVEY DOCUMENT.</p> <p style="text-align: center;">MARK J. MURRAY P.L.S. NO. 12177</p>
Signature _____ Date _____	Signature and Seal of Professional Surveyor _____
Printed Name _____	Certificate Number 12177 Date of Survey 7/31/2024
Email Address _____	

Note: No allowable will be assigned to this completion until all interests have been consolidated or a non-standard unit has been approved by the division.

ACREAGE DEDICATION PLATS

This grid represents a standard section. You may superimpose a non-standard section, or larger area, over this grid. Operators must outline the dedicated acreage in a red box, clearly show the well surface location and bottom hole location, if it is directionally drilled, with the dimensions from the section lines in the cardinal directions. If this is a horizontal wellbore show on this plat the location of the First Take Point and Last Take Point, and the point within the Completed interval (other than the First Take Point or Last Take Point) that is closest to any outer boundary of the tract.

Surveyors shall use the latest United States government survey or dependent resurvey. Well locations will be in reference to the New Mexico Principal Meridian. If the land is not surveyed, contact the OCD Engineering Bureau. Independent subdivision surveys will not be acceptable.

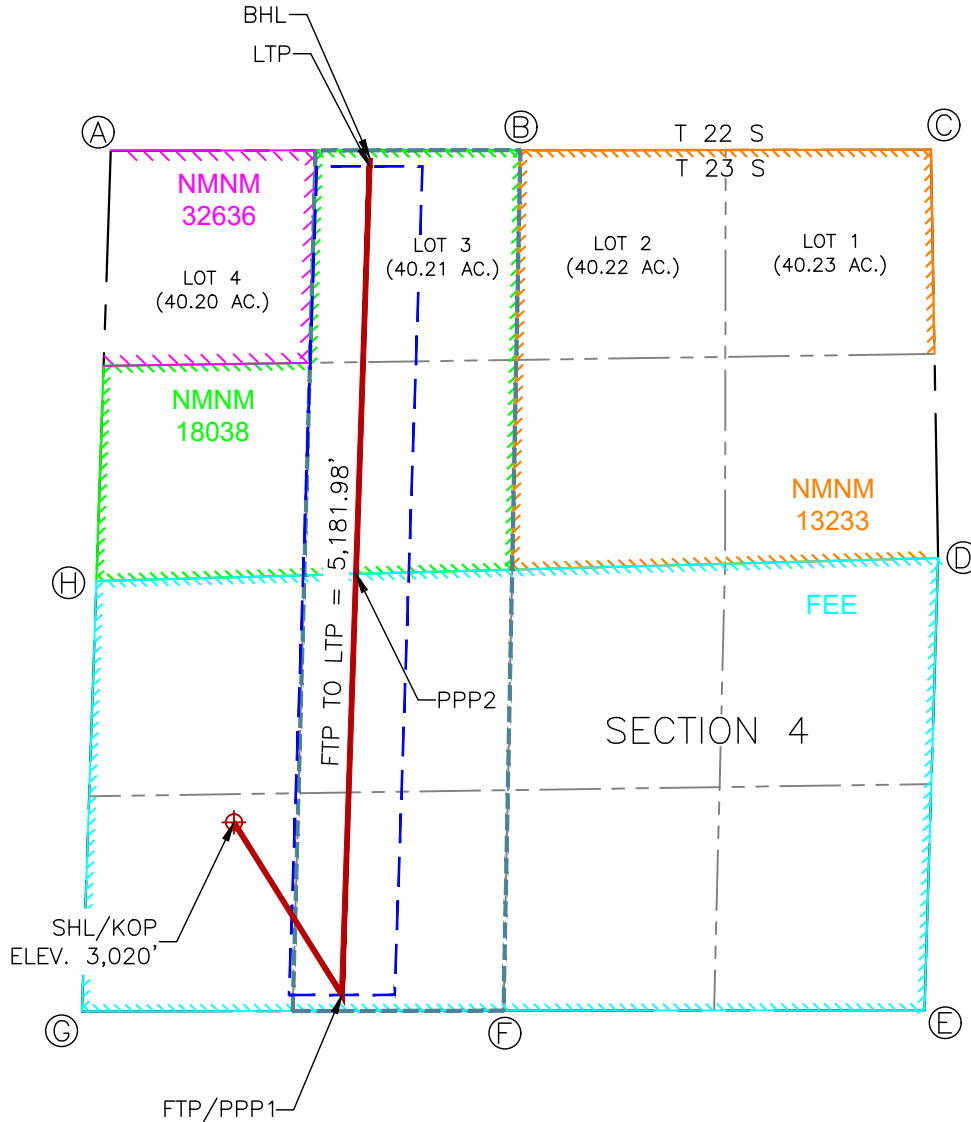

SURFACE HOLE LOCATION & KICK-OFF POINT
 1,180' FSL & 910' FWL
 ELEV. = 3,020'
 NAD 83 X = 614,023.58'
 NAD 83 Y = 484,004.90'
 NAD 83 LAT = 32.330382°
 NAD 83 LONG = -104.098006°

FIRST TAKE POINT & PENETRATION POINT 1
 100' FSL & 1,620' FWL
 NAD 83 X = 614,697.80'
 NAD 83 Y = 482,926.02'
 NAD 83 LAT = 32.327412°
 NAD 83 LONG = -104.095831°

PENETRATION POINT 2
 2,647' FNL & 1,620' FWL
 NAD 83 X = 614,785.90'
 NAD 83 Y = 485,557.53'
 NAD 83 LAT = 32.334645°
 NAD 83 LONG = -104.095526°

LAST TAKE POINT
 100' FNL & 1,620' FWL
 NAD 83 X = 614,871.18'
 NAD 83 Y = 488,105.10'
 NAD 83 LAT = 32.341648°
 NAD 83 LONG = -104.095232°

BOTTOM HOLE LOCATION
 50' FNL & 1,620' FWL
 NAD 83 X = 614,872.85'
 NAD 83 Y = 488,155.10'
 NAD 83 LAT = 32.341785°
 NAD 83 LONG = -104.095226°

CORNER COORDINATES NEW MEXICO EAST - NAD 83	
POINT	NORTHING/EASTING
A	CALCULATED CORNER N:488,203.46' E:613,253.56'
B	CALCULATED CORNER N:488,206.06' E:615,813.06'
C	IRON ROD W/ BRASS CAP N:488,208.61' E:618,378.82'
D	IRON ROD N:485,657.22' E:618,423.24'
E	IRON ROD W/ PLASTIC CAP N:482,831.00' E:618,338.91'
F	RAILROAD SPIKE N:482,827.71' E:615,707.81'
G	BOLT W/ NUT N:482,823.30' E:613,073.45'
H	CALCULATED CORNER N:485,513.07' E:613,163.63'

Land Exhibit: Goonch Fed Com 112H & 122H
 Section 4: E/2W/2, T23S-R28E, Eddy Co., NM

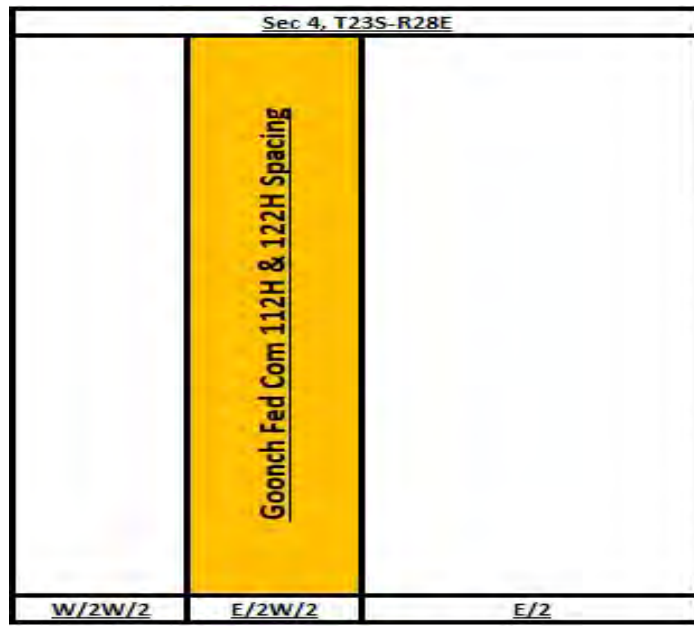

Owner	Pooling?	Documents Sent			Notes
		Proposal	JOA	Com Agmt	
Novo Oil & Gas Northern Delaware	N/A	N/A	N/A	N/A	
Northern Oil & Gas	N	Y	Y	N	
OXY USA Inc	N	Y	Y	N	
Devon Energy Production Company, L.P.	N	N/A	N/A	N	Record title owner under NMNM 18038
Yosemite Creek Oil & Gas LLLP	Y	Y	N	N	
Bad Water LLC	N	Y	Y	N	
Russell T Rudy Energy LLC	N	Y	Y	N	
Roy G. Barton and Claudia Barton	N	Y	Y	N	
Ruth D Roberts	Y	Y	N	N	
Novo Oil & Gas Northern Delaware LLC	Y	N/A	N/A	N/A	ORRI Owner
Northern Oil and Gas Inc.	Y	N/A	N/A	N/A	ORRI Owner
Collins & Jones Investments LLC	Y	N/A	N/A	N/A	ORRI Owner
Crown Oil Partners LP	Y	N/A	N/A	N/A	ORRI Owner
David W Cromwell	Y	N/A	N/A	N/A	ORRI Owner
Deane Durham	Y	N/A	N/A	N/A	ORRI Owner
Discovery Exploration	Y	N/A	N/A	N/A	ORRI Owner
Enerstar Resources O&G LLC	Y	N/A	N/A	N/A	ORRI Owner
Gerard G Vavrek	Y	N/A	N/A	N/A	ORRI Owner
H Jason Wacker	Y	N/A	N/A	N/A	ORRI Owner
J Cleo Thompson & James Cleo Thompson Jr, LP	Y	N/A	N/A	N/A	ORRI Owner
James Adelson & Family 2015 Trust	Y	N/A	N/A	N/A	ORRI Owner
Jesse A Faught Jr	Y	N/A	N/A	N/A	ORRI Owner
Kaleb Smith	Y	N/A	N/A	N/A	ORRI Owner
KMF Land LLC	Y	N/A	N/A	N/A	ORRI Owner
LMC Energy	Y	N/A	N/A	N/A	ORRI Owner
Marathon Oil Permian LLC	Y	N/A	N/A	N/A	ORRI Owner
Mavros Minerals II LLC	Y	N/A	N/A	N/A	ORRI Owner
Mike Moylett	Y	N/A	N/A	N/A	ORRI Owner
Oak Valley Mineral and Land LP	Y	N/A	N/A	N/A	ORRI Owner
Post Oak Crown IV LLC	Y	N/A	N/A	N/A	ORRI Owner
Post Oak Crown IV-B LLC	Y	N/A	N/A	N/A	ORRI Owner
Samuel H Jolliffe IV	Y	N/A	N/A	N/A	ORRI Owner
Springwood Minerals 6 LP	Y	N/A	N/A	N/A	ORRI Owner
Teresa H Jolliffe	Y	N/A	N/A	N/A	ORRI Owner
Wells Fargo Central Pacific Holdings Inc.	Y	N/A	N/A	N/A	ORRI Owner
Zunis Energy	Y	N/A	N/A	N/A	ORRI Owner

Leasehold Ownership	
Owner	Sec 4: Lot 3 & SE/4NW/4
Novo Oil & Gas Northern Delaware	50.000000%
Northern Oil & Gas	25.000000%
Oxy USA Inc	25.000000%

Leasehold Ownership	
Owner	Sec 4: E/2SW/4
Novo Oil & Gas Northern Delaware	56.770833%
Northern Oil & Gas Inc	28.385417%
Yosemite Creek Oil & Gas LLLP	11.250000%
Bad Water LLC	1.250000%
Russell T Rudy Energy LLC	0.781250%
Roy G. Barton and Claudia Barton	1.250000%
Ruth D Roberts	0.312500%

Unit Capitulation	
Owner	WI
Novo Oil & Gas Northern Delaware	53.380979%
Northern Oil & Gas Inc	26.690490%
Oxy USA Inc	12.516385%
Yosemite Creek Oil & Gas LLLP	5.617627%
Bad Water LLC	0.624181%
Russell T Rudy Energy LLC	0.390113%
Roy G. Barton and Claudia Barton	0.624181%
Ruth D Roberts	0.156045%
TOTAL	100.000000%

Novo Oil & Gas Northern Delaware, LLC
Case No. 24395
Exhibit A-4



1400 WOODLOCH FOREST DR., STE 300
THE WOODLANDS, TX 77380

OFFICE 432.695.4222
FAX 432.695.4063

December 14, 2023

Via Certified Mail

Yosemite Creek Oil & Gas LLLP
4350 S Monaco St, 5th Floor
Denver, CO 80237

RE: Goonch Federal Com 111H, 112H, 121H, & 122H – Well Proposals
W/2 Section 4: T23S-R28E
Eddy County, New Mexico

To Whom It May Concern:

Earthstone Operating, LLC, a wholly-owned subsidiary of Permian Resources Corporation (“Earthstone”), hereby proposes the drilling and completion of the following four (4) wells, the Goonch Federal Com wells at the following approximate location within Township 23 South, Range 28 East:

- 1. Goonch Federal Com 111H**
 SHL: 1180’ FSL, 880’ FWL of Section 4, or at a legal location in the SW/4
 FTP: 100’ FSL, 330’ FWL of Section 4
 LTP: 100’ FNL, 330’ FWL of Section 4
 BHL: 50’ FNL, 330’ FWL of Section 4
 Target Formation: 1st Bone Spring
 Standard Proration Unit: W2W2 of Section 4, T23S-R28E
 TVD: 6,900’
 TMD: 12,155’
 Total Cost:

- 2. Goonch Federal Com 112H**
 SHL: 1180’ FSL, 910’ FWL of Section 4, or at a legal location in the SW/4
 FTP: 100’ FSL, 1,620’ FWL of Section 4
 LTP: 100’ FNL, 1,620’ FWL of Section 4
 BHL: 50’ FNL, 1,620’ FWL of Section 4
 Target Formation: 1st Bone Spring
 Standard Proration Unit: E2W2 of Section 4, T23S-R28E
 TVD: 6,900’
 TMD: 12,155’
 Total Cost:

Novo Oil & Gas Northern Delaware, LLC
Case No. 24395
Exhibit A-5



1400 WOODLOCH FOREST DR., STE 300
THE WOODLANDS, TX 77380

OFFICE 432.695.4222
FAX 432.695.4063

3. Goonch Federal Com 121H

SHL: 1180' FSL, 940' FWL of Section 4, or at a legal location in the SW/4
FTP: 100' FSL, 330' FWL of Section 4
LTP: 100' FNL, 330' FWL of Section 4
BHL: 50' FNL, 330' FWL of Section 4
Target Formation: 2nd Bone Spring
Standard Proration Unit: W2W2 of Section 4, T23S-R28E
TVD: 7,670'
TMD: 12,925'
Total Cost:

4. Goonch Federal Com 122H

SHL: 1180' FSL, 970' FWL of Section 4, or at a legal location in the SW/4
FTP: 100' FSL, 1,620' FWL of Section 4
LTP: 100' FNL, 1,620' FWL of Section 4
BHL: 50' FNL, 1,620' FWL of Section 4
Target Formation: 2nd Bone Spring
Standard Proration Unit: E2W2 of Section 4, T23S-R28E
TVD: 7,670'
TMD: 12,925'

The locations, TVDs, and targets are approximate and subject to change dependent on surface or subsurface issues encountered. These locations do fall within an approved potash drill island, so any surface changes remain subject to BLM approval. Earthstone is proposing to drill these wells under the modified terms of the 1989 AAPL Operating Agreement and a form of said Operating Agreement will be made available upon request. The Operating Agreement has the following general provisions:

- 100%/300%/300% non-consent provisions
- \$8,000/\$800 drilling and producing overhead rates
- Earthstone Operating, LLC named as Operator

Please indicate your election to participate in the drilling and completion of the proposed wells in the space provided below. Please sign and return one copy of this letter, a signed copy of the proposed AFE, and your geologic well requirements.

In the interest of time, should we not reach an agreement within thirty (30) days of the date of your receipt of this letter, Earthstone will apply to the New Mexico Oil Conservation Division for compulsory pooling of your interest into a spacing unit for the proposed well. If you do not wish to participate, Earthstone would be interested in acquiring your interest in the subject lands which is subject to further mutually agreeable negotiation.



1400 WOODLOCH FOREST DR., STE 300
THE WOODLANDS, TX 77380

OFFICE 432.695.4222
FAX 432.695.4063

Thank you for your time and consideration, if you have any questions at all, please don't hesitate to contact me at 832.823.0492 or by email at morgan.zeleny@permianres.com.

Respectfully,

A handwritten signature in blue ink that reads "Morgan Zeleny".

Morgan Zeleny
Landman

Enclosures

Elections on page to follow.



1400 WOODLOCH FOREST DR., STE 300
THE WOODLANDS, TX 77380

OFFICE 432.695.4222
FAX 432.695.4063

Goonch Federal Com Elections:

Well Elections: <i>(Please indicate your responses in the spaces below)</i>		
Well(s)	Elect to Participate	Elect to <u>NOT</u> Participate
Goonch Federal Com 111H		
Goonch Federal Com 112H		
Goonch Federal Com 121H		
Goonch Federal Com 122H		

YOSEMITE CREEK OIL & GAS LLLP

By: _____

Printed Name: _____

Date: _____

Permian Resources Operating, LLC

1400 Woodloch Forest Dr., Ste. 300 The Woodlands, TX 77380

Phone (432) 695-4222 • Fax (432) 695-4063

ESTIMATE OF COSTS AND AUTHORIZATION FOR EXPENDITURE

DATE:	12.14.2023	AFE NO.:	1
WELL NAME:	Goonch Federal Com 111H	FIELD:	ULERKA BLUFF, BONE SPRING, SOUTH
LOCATION:	Section 4, T23S-R28E	MD/TVD:	12,155' / 6,900'
COUNTY/STATE:	Eddy County, New Mexico	LATERAL LENGTH:	5,000'
Permian WI:		DRILLING DAYS:	12.0
GEOLOGIC TARGET:	FBSG	COMPLETION DAYS:	11
REMARKS:	Drill a horizontal FBSG well and complete with 23+ stages. AFE includes drilling, completions, flowback and Initial AL install cost		

INTANGIBLE COSTS	DRILLING COSTS	COMPLETION COSTS	PRODUCTION COSTS	TOTAL COSTS
1 Land / Legal / Regulatory	\$ 41,375	0	37,500	\$ 78,875
2 Location, Surveys & Damages	164,321	10,306	2,036	176,663
4 Freight / Transportation	27,167	24,971	20,358	72,496
5 Rental - Surface Equipment	70,916	122,875	85,502	279,292
6 Rental - Downhole Equipment	117,175	34,113	-	151,288
7 Rental - Living Quarters	27,427	31,075	-	58,502
10 Directional Drilling, Surveys	245,013	-	-	245,013
11 Drilling	429,982	-	-	429,982
12 Drill Bits	57,141	-	-	57,141
13 Fuel & Power	107,769	413,577	-	521,346
14 Cementing & Hoat equp	138,777	-	-	138,777
15 Completion Unit, Swab, C1 U	-	-	12,215	12,215
16 Perforating, Wireline, Stickline	-	224,246	-	224,246
17 High Pressure Pump Truck	-	70,316	-	70,316
18 Completion Unit, Swab, C1 U	-	83,555	-	83,555
20 Mud Circulation System	60,012	-	-	60,012
21 Mud Logging	9,999	-	-	9,999
22 Logging / Formation Evaluation	4,147	4,756	-	8,903
23 Mud & Chemicals	206,392	249,942	8,143	464,477
24 Water	24,789	377,393	146,574	548,756
25 Stimulation	-	464,327	-	464,327
26 Stimulation Flowback & Disp	-	69,365	105,859	175,224
28 Mud / Wastewater Disposal	110,147	34,881	-	145,028
30 Rig Supervision / Engineering	69,131	76,103	17,643	162,877
32 Drig & Completion Overhead	5,946	-	-	5,946
35 Labor	87,476	39,637	82,787	209,900
54 Proppant	-	715,986	-	715,986
95 Insurance	8,362	-	-	8,362
97 Contingency	-	13,930	3,121	17,051
99 Plugging & Abandonment	-	-	-	-
TOTAL INTANGIBLES >	2,013,460	3,061,355	521,737	5,596,553

TANGIBLE COSTS	DRILLING COSTS	COMPLETION COSTS	PRODUCTION COSTS	TOTAL COSTS
60 Surface Casing	\$ 69,723	0	-	\$ 69,723
61 Intermediate Casing	196,381	-	-	196,381
62 Drilling Liner	-	-	-	-
63 Production Casing	391,890	-	-	391,890
64 Production Liner	-	-	-	-
65 Tubing	-	-	114,002	114,002
66 Wellhead	36,973	-	32,572	69,545
67 Packers, Liner Hangers	8,403	-	16,286	24,689
68 Tanks	-	-	37,322	37,322
69 Production Vessels	-	-	103,145	103,145
70 Flow Lines	-	-	54,287	54,287
71 Rod string	-	-	-	-
72 Artificial Lift Equipment	-	-	73,287	73,287
73 Compressor	-	-	4,750	4,750
74 Installation Costs	-	-	-	-
75 Surface Pumps	-	-	50,215	50,215
76 Downhole Pumps	-	-	-	-
77 Measurement & Meter Installation	-	-	95,002	95,002
78 Gas Conditioning / Dehydration	-	-	-	-
79 Interconnecting Facility Piping	-	-	16,286	16,286
80 Gathering / Bulk Lines	-	-	-	-
81 Valves, Dumps, Controllers	-	-	88,216	88,216
82 Tank / Facility Containment	-	-	35,286	35,286
83 Flare Stack	-	-	13,572	13,572
84 Electrical / Grounding	-	-	40,715	40,715
85 Communications / SCADA	-	-	29,858	29,858
86 Instrumentation / Safety	-	-	708	708
TOTAL TANGIBLES >	703,370	0	805,508	1,508,878
TOTAL COSTS >	2,716,830	3,061,355	1,327,246	7,105,431

PREPARED BY Permian Resources Operating, LLC:

Drilling Engineer:	PS	Completions Engineer:	ML	Production Engineer:	DC
--------------------	----	-----------------------	----	----------------------	----

Permian Resources Operating, LLC APPROVAL:

Co-CEO _____ WH	Co-CEO _____ JW	VP - Operations _____ CRM
VP - Land & Legal _____ BC	VP - Geosciences _____ SO	

NON OPERATING PARTNER APPROVAL: 40JEMITE CREEK OIL & GAS LLLP

Company Name: _____	Working Interest (%): <u>5.0178021</u>	Tax ID: _____
Signed by: _____	Date: _____	
Title: _____	Approval: <input type="checkbox"/> Yes <input type="checkbox"/> No (mark one)	

The costs on this AFE are estimates only and may not be considered as a ceiling on any specific item or the total cost of the project. Taking stimulation approved under the AFE may be delayed up to a year after the well has been completed. In executing this AFE, the Participants agree to pay its proportionate share of actual costs incurred, including legal, overhead, regulatory, brokerage and well costs under the terms of the applicable joint operating agreement, regulatory order or other agreement covering this well. Participants shall be covered by and billed proportionately for Operator's well control and general liability insurance unless participant provides Operator a certificate evidencing its own insurance as an amount acceptable to the Operator by the date of spend.

Permian Resources Operating, LLC

1400 Woodloch Forest Dr., Ste. 300 The Woodlands, TX 77380

Phone (432) 695-4222 • Fax (432) 695-4063

ESTIMATE OF COSTS AND AUTHORIZATION FOR EXPENDITURE

DATE:	12.14.2023	AFE NO.:	2
WELL NAME:	Goonch Federal Com 112H	FIELD:	ULERRA BLUFF/HONE SPRING SOUTH
LOCATION:	Section 4, T23S-R28E	MD/TVD:	12,155' / 6,900'
COUNTY/STATE:	Eddy County, New Mexico	LATERAL LENGTH:	5,000'
Permian WI:		DRILLING DAYS:	12.0
GEOLOGIC TARGET:	FBSG	COMPLETION DAYS:	11
REMARKS:	Drill a horizontal FBSG well and complete with 23+ stages. AFE includes drilling, completions, flowback and Initial AL install cost		

INTANGIBLE COSTS	DRILLING COSTS	COMPLETION COSTS	PRODUCTION COSTS	TOTAL COSTS
1 Land / Legal / Regulatory	\$ 41,375	0	37,500	\$ 78,875
2 Location, Surveys & Damages	164,321	10,306	2,036	176,663
4 Freight / Transportation	27,167	24,971	20,358	72,496
5 Rental - Surface Equipment	70,916	122,875	85,502	279,292
6 Rental - Downhole Equipment	117,175	34,113	-	151,288
7 Rental - Living Quarters	27,427	31,075	-	58,502
10 Directional Drilling, Surveys	245,013	-	-	245,013
11 Drilling	429,982	-	-	429,982
12 Drill Bits	57,141	-	-	57,141
13 Fuel & Power	107,769	413,577	-	521,346
14 Cementing & Float Equip	138,777	-	-	138,777
15 Completion Unit, Swab, CIU	-	-	12,215	12,215
16 Perforating, Wireline, Stickline	-	224,246	-	224,246
17 High Pressure Pump Truck	-	70,316	-	70,316
18 Completion Unit, Swab, CIU	-	83,555	-	83,555
20 Mud Circulation System	60,012	-	-	60,012
21 Mud Logging	9,999	-	-	9,999
22 Logging / Formation Evaluation	4,147	4,756	-	8,903
23 Mud & Chemicals	206,392	249,942	8,143	464,477
24 Water	24,789	377,393	146,574	548,756
25 Stimulation	-	464,327	-	464,327
26 Stimulation Flowback & Disp	-	69,365	105,859	175,224
28 Mud / Wastewater Disposal	110,147	34,881	-	145,028
30 Rig Supervision / Engineering	69,131	76,103	17,643	162,877
32 Drig & Completion Overhead	5,946	-	-	5,946
35 Labor	87,476	39,637	82,787	209,900
54 Proppant	-	715,986	-	715,986
95 Insurance	8,362	-	-	8,362
97 Contingency	-	13,930	3,121	17,051
99 Plugging & Abandonment	-	-	-	-
TOTAL INTANGIBLES >	2,013,460	3,061,355	521,737	5,596,553
TANGIBLE COSTS	DRILLING COSTS	COMPLETION COSTS	PRODUCTION COSTS	TOTAL COSTS
60 Surface Casing	\$ 69,723	0	-	\$ 69,723
61 Intermediate Casing	196,381	-	-	196,381
62 Drilling Liner	-	-	-	-
63 Production Casing	391,890	-	-	391,890
64 Production Liner	-	-	-	-
65 Tubing	-	-	114,002	114,002
66 Wellhead	36,973	-	32,572	69,545
67 Packers, Liner Hangers	8,403	-	16,286	24,689
68 Tanks	-	-	37,322	37,322
69 Production Vessels	-	-	103,145	103,145
70 Flow Lines	-	-	54,287	54,287
71 Rod string	-	-	-	-
72 Artificial Lift equipment	-	-	73,287	73,287
73 Compressor	-	-	4,750	4,750
74 Installation Costs	-	-	-	-
75 Surface Pumps	-	-	50,215	50,215
76 Downhole Pumps	-	-	-	-
77 Measurement & Meter Installation	-	-	95,002	95,002
78 Gas Conditioning / Dehydration	-	-	-	-
79 Interconnecting Facility Piping	-	-	16,286	16,286
80 Gathering / Bulk Lines	-	-	-	-
81 Valves, Dumps, Controllers	-	-	88,216	88,216
82 Tank / Facility Containment	-	-	35,286	35,286
83 Flare Stack	-	-	13,572	13,572
84 Electrical / Grounding	-	-	40,715	40,715
85 Communications / SCADA	-	-	29,858	29,858
86 Instrumentation / Safety	-	-	708	708
TOTAL TANGIBLES >	703,370	0	805,508	1,508,878
TOTAL COSTS >	2,716,830	3,061,355	1,327,246	7,105,431

PREPARED BY Permian Resources Operating, LLC:

Drilling Engineer:	PS
Completions Engineer:	ML
Production Engineer:	DC

Permian Resources Operating, LLC APPROVAL:

Co-CEO	WH	Co-CEO	JW	VP - Operations	CRM
VP - Land & Legal	BC	VP - Geosciences	SO		

NON OPERATING PARTNER APPROVAL: **YOSEMITE CREEK OIL & GAS LLLP**

Company Name:	Working Interest (%):	5.617802%	Tax ID:	
Signed by:	Date:			
Title:	Approval:	<input type="checkbox"/> Yes	<input type="checkbox"/> No	(mark one)

The costs on this AFE are estimates only and may not be considered as ceilings on any specific item or the total cost of the project. Taking into account the approval under the AFE may be delayed up to a year after the well has been completed. In executing this AFE, the Participant agrees to pay its proportionate share of actual costs incurred, including legal, creative, regulatory, brokerage and well costs under the terms of the applicable joint operating agreement, regulatory order or other agreement covering this well. Participants shall be covered by and billed proportionately for Operator's well control and general liability insurance unless participant provides Operator a certificate evidencing its own insurance in an amount acceptable to the Operator by the date of sign.

Permian Resources Operating, LLC

1400 Woodloch Forest Dr., Ste. 300 The Woodlands, TX 77380

Phone (432) 695-4222 • Fax (432) 695-4063

ESTIMATE OF COSTS AND AUTHORIZATION FOR EXPENDITURE

DATE:	12.14.2023	AFE NO.:	3
WELL NAME:	Goonch Federal Com 12IH	FIELD:	ULERRA BLUFF, BONFSPRING, SOUTH
LOCATION:	Section 4, T23S-R28E	MD/IVD:	12,925' / 7,670'
COUNTY/STATE:	Eddy County, New Mexico	LATERAL LENGTH:	5,000'
Permian WI:		DRILLING DAYS:	12.0
GEOLOGIC TARGET:	SBSG	COMPLETION DAYS:	11
REMARKS:	Drill a horizontal SBSG well and complete with 23+ stages. AFE includes drilling, completions, flowback and Initial AL install cost		

INTANGIBLE COSTS	DRILLING COSTS	COMPLETION COSTS	PRODUCTION COSTS	TOTAL COSTS
1 Land / Legal / Regulatory	\$ 41,375	0	37,500	\$ 78,875
2 Location, Surveys & Damages	171,526	10,757	2,125	184,408
4 Freight / Transportation	28,358	26,066	21,250	75,674
5 Rental - Surface Equipment	74,025	128,262	89,250	291,537
6 Rental - Downhole Equipment	122,312	35,609	-	157,920
7 Rental - Living Quarters	28,629	32,438	-	61,067
10 Directional Drilling, Surveys	255,755	-	-	255,755
11 Drilling	448,833	-	-	448,833
12 Drill Bits	59,646	-	-	59,646
13 Fuel & Power	112,494	431,709	-	544,203
14 Cementing & Float Equip	144,861	-	-	144,861
15 Completion Unit, Swab, CIU	-	-	12,750	12,750
16 Perforating, Wireline, Slickline	-	234,078	-	234,078
17 High Pressure Pump Truck	-	73,399	-	73,399
18 Completion Unit, Swab, CIU	-	87,218	-	87,218
20 Mud Circulation System	62,642	-	-	62,642
21 Mud Logging	10,437	-	-	10,437
22 Logging / Formation Evaluation	4,329	4,965	-	9,293
23 Mud & Chemicals	215,440	260,900	8,500	484,840
24 Water	25,876	393,938	153,000	572,814
25 Stimulation	-	484,684	-	484,684
26 Stimulation Flowback & Disp	-	72,406	110,500	182,906
28 Mud / Wastewater Disposal	114,976	36,410	-	151,386
30 Rig Supervision / Engineering	72,161	79,439	18,417	170,018
32 Drig & Completion Overhead	6,206	-	-	6,206
35 Labor	91,311	41,375	86,417	219,102
54 Proppant	-	747,376	-	747,376
95 Insurance	8,728	-	-	8,728
97 Contingency	-	14,541	3,258	17,799
99 Plugging & Abandonment	-	-	-	-
TOTAL INTANGIBLES >	2,099,919	3,195,569	542,967	5,838,455

TANGIBLE COSTS	DRILLING COSTS	COMPLETION COSTS	PRODUCTION COSTS	TOTAL COSTS
60 Surface Casing	\$ 72,780	0	-	\$ 72,780
61 Intermediate Casing	204,990	-	-	204,990
62 Drilling Liner	-	-	-	-
63 Production Casing	409,071	-	-	409,071
64 Production Liner	-	-	-	-
65 Tubing	-	-	119,000	119,000
66 Wellhead	38,594	-	34,000	72,594
67 Packers, Liner Hangers	8,771	-	17,000	25,771
68 Tanks	-	-	38,958	38,958
69 Production Vessels	-	-	107,667	107,667
70 Flow Lines	-	-	56,667	56,667
71 Rod string	-	-	-	-
72 Artificial Lift equipment	-	-	76,500	76,500
73 Compressor	-	-	4,958	4,958
74 Installation Costs	-	-	-	-
75 Surface Pumps	-	-	52,417	52,417
76 Downhole Pumps	-	-	-	-
77 Measurement & Meter Installation	-	-	99,167	99,167
78 Gas Conditioning / Dehydration	-	-	-	-
79 Interconnecting Facility Piping	-	-	17,000	17,000
80 Gathering / Bulk Lines	-	-	-	-
81 Valves, Dumps, Controllers	-	-	92,083	92,083
82 Tank / Facility Containment	-	-	36,833	36,833
83 Hare Stack	-	-	14,167	14,167
84 Electrical / Grounding	-	-	42,500	42,500
85 Communications / SCADA	-	-	31,167	31,167
86 Instrumentation / Safety	-	-	708	708
TOTAL TANGIBLES >	734,206	0	840,792	1,574,998
TOTAL COSTS >	2,834,126	3,195,569	1,383,759	7,413,453

PREPARED BY Permian Resources Operating, LLC:

Drilling Engineer:	PS
Completions Engineer:	ML
Production Engineer:	DC

Permian Resources Operating, LLC APPROVAL:

Co-CEO	Co-CEO	VP - Operations
WH	JW	CRM
VP - Land & Legal	VP - Geosciences	
BC	SO	

NON OPERATING PARTNER APPROVAL: YOSEMITE CREEK OIL & GAS LLLP

Company Name:	Working Interest (%):	Tax ID:
	5.167802%	
Signed by:	Date:	
Title:	Approval: <input type="checkbox"/> Yes <input type="checkbox"/> No (mark one)	

The costs on this AFE are estimates only and may not be construed as ceilings on any specific item or the total cost of the project. Taking installation approved under the AFE may be delayed up to a year after the well has been completed. In executing this AFE, the Participant agrees to pay its proportionate share of actual costs incurred, including legal, royalty, regulatory, brokerage and well costs under the terms of the applicable joint operating agreement, regulatory rules or other agreement covering this well. Participant shall be covered by and billed proportionately for Operator's well control and general liability insurance unless participant provides Operator a certificate evidencing its own insurance in an amount acceptable to the Operator by the date of spend.

Permian Resources Operating, LLC

1400 Woodloch Forest Dr., Ste. 300 The Woodlands, TX 77380

Phone (432) 695-4222 • Fax (432) 695-4063

ESTIMATE OF COSTS AND AUTHORIZATION FOR EXPENDITURE

DATE:	12.14.2023	AFE NO.:	4
WELL NAME:	Goonch Federal Com 122H	FIELD:	ULPHERIA BLUFF, BONE SPRING, SOUTH
LOCATION:	Section 4, T23S-R28E	MD/TVD:	12,925' / 7,670'
COUNTY/STATE:	Eddy County, New Mexico	LATERAL LENGTH:	5,000'
Permian WI:		DRILLING DAYS:	12.0
GEOLOGIC TARGET:	SBSG	COMPLETION DAYS:	11
REMARKS:	Drill a horizontal SBSG well and complete with 23+ stages. AFE includes drilling, completions, flowback and Initial AL install cost		

INTANGIBLE COSTS	DRILLING COSTS	COMPLETION COSTS	PRODUCTION COSTS	TOTAL COSTS
1 Land / Legal / Regulatory	\$ 41,375	0	37,500	\$ 78,875
2 Location, Surveys & Damages	171,526	10,757	2,125	184,408
4 Freight / Transportation	28,358	26,066	21,250	75,674
5 Rental - Surface Equipment	74,025	128,262	89,250	291,537
6 Rental - Downhole Equipment	122,312	35,609	-	157,920
7 Rental - Living Quarters	28,629	32,438	-	61,067
10 Directional Drilling, Surveys	255,755	-	-	255,755
11 Drilling	448,833	-	-	448,833
12 Drill Bits	59,646	-	-	59,646
13 Fuel & Power	112,494	431,709	-	544,203
14 Cementing & Float Equip	144,861	-	-	144,861
15 Completion Unit, Swab, C1U	-	-	12,750	12,750
16 Perforating, Wireline, Stickline	-	234,078	-	234,078
17 High Pressure Pump Truck	-	73,399	-	73,399
18 Completion Unit, Swab, C1U	-	87,218	-	87,218
20 Mud Circulation System	62,642	-	-	62,642
21 Mud Logging	10,437	-	-	10,437
22 Logging / Formation Evaluation	4,329	4,965	-	9,293
23 Mud & Chemicals	215,440	260,900	8,500	484,840
24 Water	25,876	393,938	153,000	572,814
25 Stimulation	-	484,684	-	484,684
26 Stimulation Flowback & Disp	-	72,406	110,500	182,906
28 Mud / Wastewater Disposal	114,976	36,410	-	151,386
30 Rig Supervision / Engineering	72,161	79,439	18,417	170,018
32 Drig & Completion Overhead	6,206	-	-	6,206
35 Labor	91,311	41,375	86,417	219,102
54 Proppant	-	747,376	-	747,376
95 Insurance	8,728	-	-	8,728
97 Contingency	-	14,541	3,258	17,799
99 Plugging & Abandonment	-	-	-	-
TOTAL INTANGIBLES >	2,099,919	3,195,569	542,967	5,838,455

TANGIBLE COSTS	DRILLING COSTS	COMPLETION COSTS	PRODUCTION COSTS	TOTAL COSTS
60 Surface Casing	\$ 72,780	0	-	\$ 72,780
61 Intermediate Casing	204,990	-	-	204,990
62 Drilling Liner	-	-	-	-
63 Production Casing	409,071	-	-	409,071
64 Production Liner	-	-	-	-
65 Tubing	-	-	119,000	119,000
66 Wellhead	38,594	-	34,000	72,594
67 Packers, Liner Hangers	8,771	-	17,000	25,771
68 Tanks	-	-	38,958	38,958
69 Production Vessels	-	-	107,667	107,667
70 Flow Lines	-	-	56,667	56,667
71 Rod string	-	-	-	-
72 Artificial Lift Equipment	-	-	76,500	76,500
73 Compressor	-	-	4,958	4,958
74 Installation Costs	-	-	-	-
75 Surface Pumps	-	-	52,417	52,417
76 Downhole Pumps	-	-	-	-
77 Measurement & Meter Installation	-	-	99,167	99,167
78 Gas Conditioning / Dehydration	-	-	-	-
79 Interconnecting Facility Piping	-	-	17,000	17,000
80 Gathering / Bulk Lines	-	-	-	-
81 Valves, Dumps, Controllers	-	-	92,083	92,083
82 Tank / Facility Containment	-	-	36,833	36,833
83 Flare Stack	-	-	14,167	14,167
84 Electrical / Grounding	-	-	42,500	42,500
85 Communications / SCADA	-	-	31,167	31,167
86 Instrumentation / Safety	-	-	708	708
TOTAL TANGIBLES >	734,206	0	840,792	1,574,998
TOTAL COSTS >	2,834,126	3,195,569	1,383,759	7,413,453

PREPARED BY Permian Resources Operating, LLC:

Drilling Engineer:	PS
Completions Engineer:	ML
Production Engineer:	DC

Permian Resources Operating, LLC APPROVAL:

Co-CEO	WH	Co-CEO	JW	VP - Operations	CRM
VP - Land & Legal	BC	VP - Geosciences	SO		

NON OPERATING PARTNER APPROVAL: JOSEMITE CREEK OIL & GAS LLLP

Company Name:	Working Interest (%):	5.6178021	Tax ID:	
Signed by:	Date:			
Title:	Approval:	<input type="checkbox"/> Yes	<input type="checkbox"/> No	(mark one)

The costs on this AFE are estimates only and may not be considered as ceilings on any specific item or the total cost of the project. Tubing installation approved under the AFE may be delayed up to a year after the well has been completed. In executing this AFE, the Participant agrees to pay its proportionate share of actual costs incurred, including, legal, regulatory, brokerage and well costs under the terms of the applicable operating agreement, regulatory order or other agreement covering this well. Participant shall be covered by and billed proportionately for Operator's well control and general liability insurance unless participant provides Operator a certificate insuring its own insurance in an amount acceptable to the Operator by the date of sign.

From: [Natalie Silva](#)
To: [Morgan Zeleny](#)
Subject: Goonch Fed Com Well Proposals Tracking #'s
Date: Thursday, December 14, 2023 1:17:31 PM

Morgan,

Here are the tracking numbers for the well proposals.

Ruth D Roberts (USPS); 9405 5036 9930 0638 9657 49

Yosemite Creek Oil & Gas LP (FEDEX): 774485890413

Let me know if you need anything else!

Thanks!
Natalie

PERMIAN

R E S O U R C E S

Goonch Fed Com 112H & 122H – Chronology of Communication

December 14, 2023 – Proposals sent to all Working Interest Parties.

January 19, 2024 – Ruth D. Roberts returned signed AFE's. No JOA was requested.

January 29, 2024 – Yosemite Creek Oil & Gas requested an extension on election due date.

January 30, 2024 – 3-week extension was granted to Yosemite Creek Oil & Gas. Yosemite Creek Oil & Gas consents to PR pooling their interests and will participate under the Order.

STATE OF NEW MEXICO
DEPARTMENT OF ENERGY, MINERALS AND NATURAL RESOURCES
OIL CONSERVATION DIVISION

APPLICATIONS OF NOVO OIL &
GAS NORTHERN DELAWARE, LLC
FOR COMPULSORY POOLING,
EDDY COUNTY, NEW MEXICO.

CASE NOS. 24394 & 24395

**SELF-AFFIRMED STATEMENT
OF TYLER CHESWORTH**

1. I am a geologist with Permian Resources Operating, LLC (“Permian Resources”). Novo Oil & Gas Northern Delaware, LLC (“Novo”) is a wholly owned subsidiary of Permian Resources. I am over 18 years of age, have personal knowledge of the matters addressed herein, and am competent to provide this Self-Affirmed Statement. I have previously testified before the New Mexico Oil Conservation Division (“Division”) as a petroleum geologist.

2. I am familiar with the geological matters that pertain to the above-referenced cases.

3. **Exhibit B-1** is a regional locator map that identifies the Goonch project area, in proximity to the Capitan Reef within the Delaware Basin, for the Bone Spring horizontal spacing units that are the subject of these applications.

4. **Exhibit B-2** is a cross section location map for the proposed horizontal spacing units (“Units”) within the Bone Spring formation. The approximate wellbore paths for the proposed **Goonch Federal Com 111H, Gooch Federal Com 121H, Goonch Federal Com 112H, and Goonch Federal Com 122H** wells (“Wells”) are represented by dashed lines. Existing producing wells in the targeted interval are represented by solid lines. This map identifies the cross-section running from A-A’ with the cross-section well’s name and a black line in proximity to the proposed Wells. The proposed spacing units are defined by blue boxes and are labeled with their respective case numbers.

**Novo Oil & Gas Northern Delaware, LLC
Case No. 24395
Exhibit B**

11. The exhibits attached hereto were either prepared by me or under my supervision or were compiled from company business records.

12. I understand this Self-Affirmed Statement will be used as written testimony in this case. I affirm my testimony above is true and correct and is made under penalty of perjury under the laws of the State of New Mexico. My testimony is made as of the date identified next to my signature below.

Tyler Chesworth

7-31-2024
Date

Regional Locator Map

Goonch Federal Com

Permian Resources Operating, LLC
Case No. 24395
Exhibit B-1

Exhibit B-1

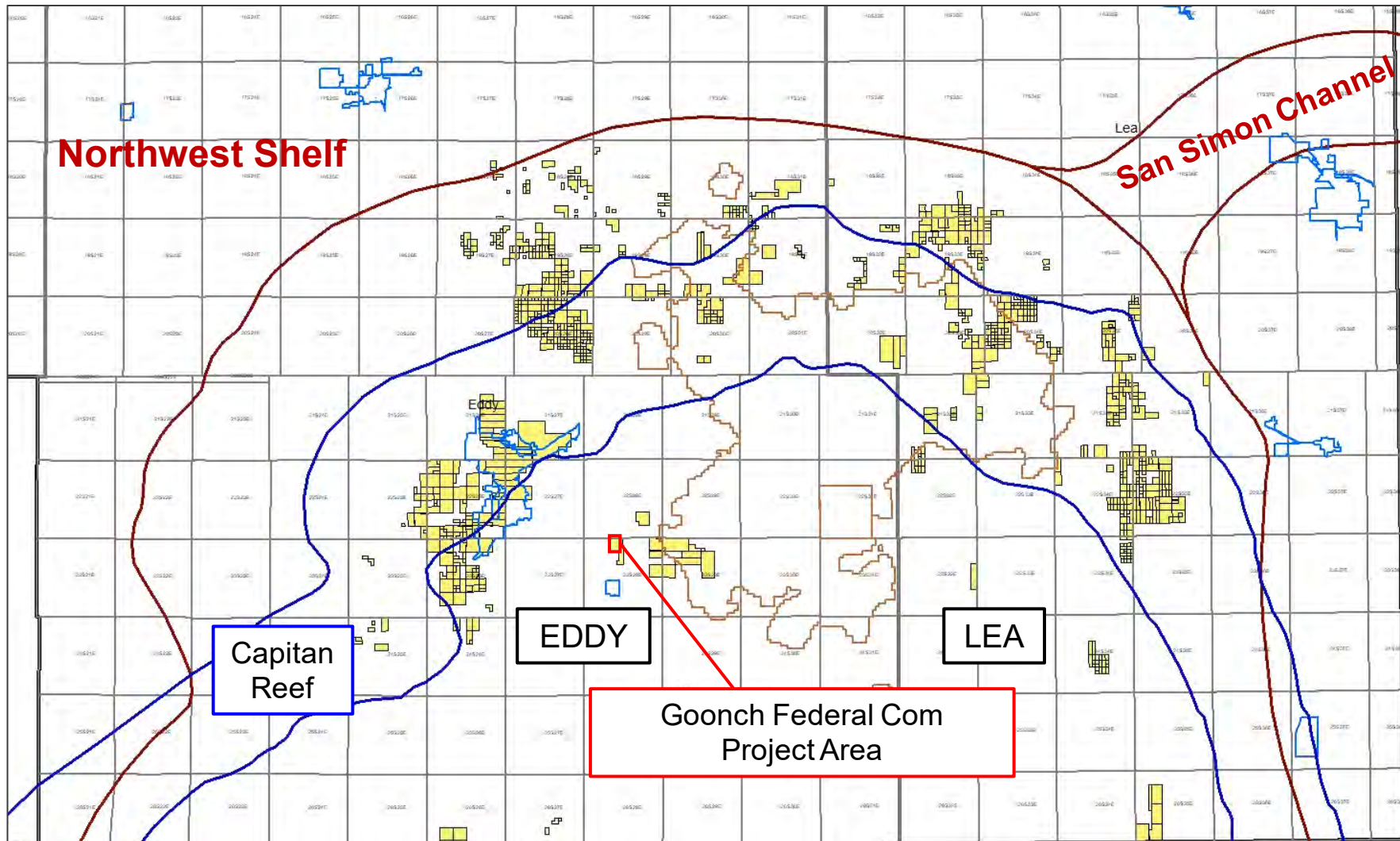

Cross-Section Locator Map

Goonch Federal Com

Permian Resources Operating, LLC
Case No. 24395
Exhibit B-2

Exhibit B-2

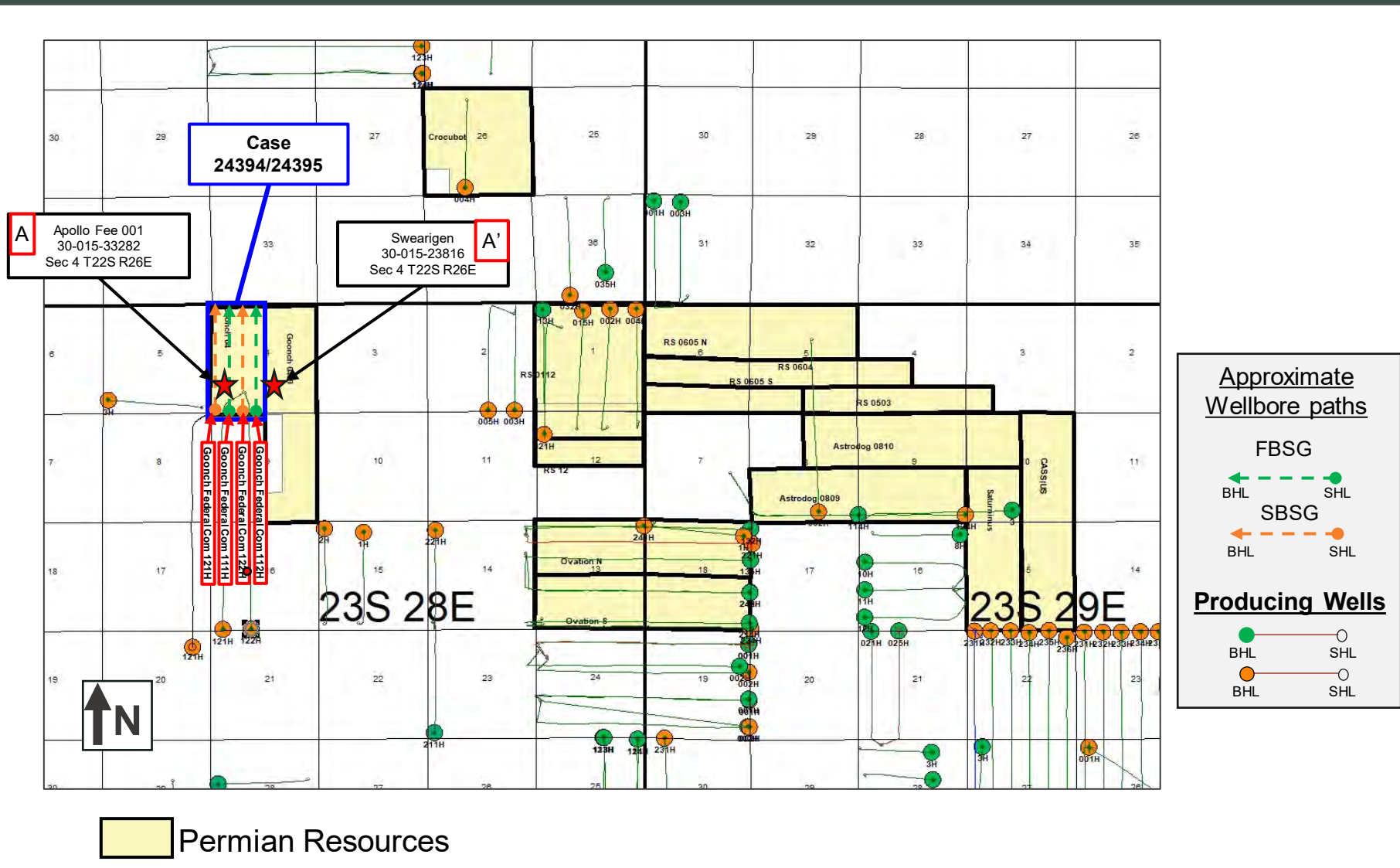

Bone Spring – Structure Map

Goonch Federal Com

Permian Resources Operating, LLC
Case No. 24395
Exhibit B-3

Exhibit B-3

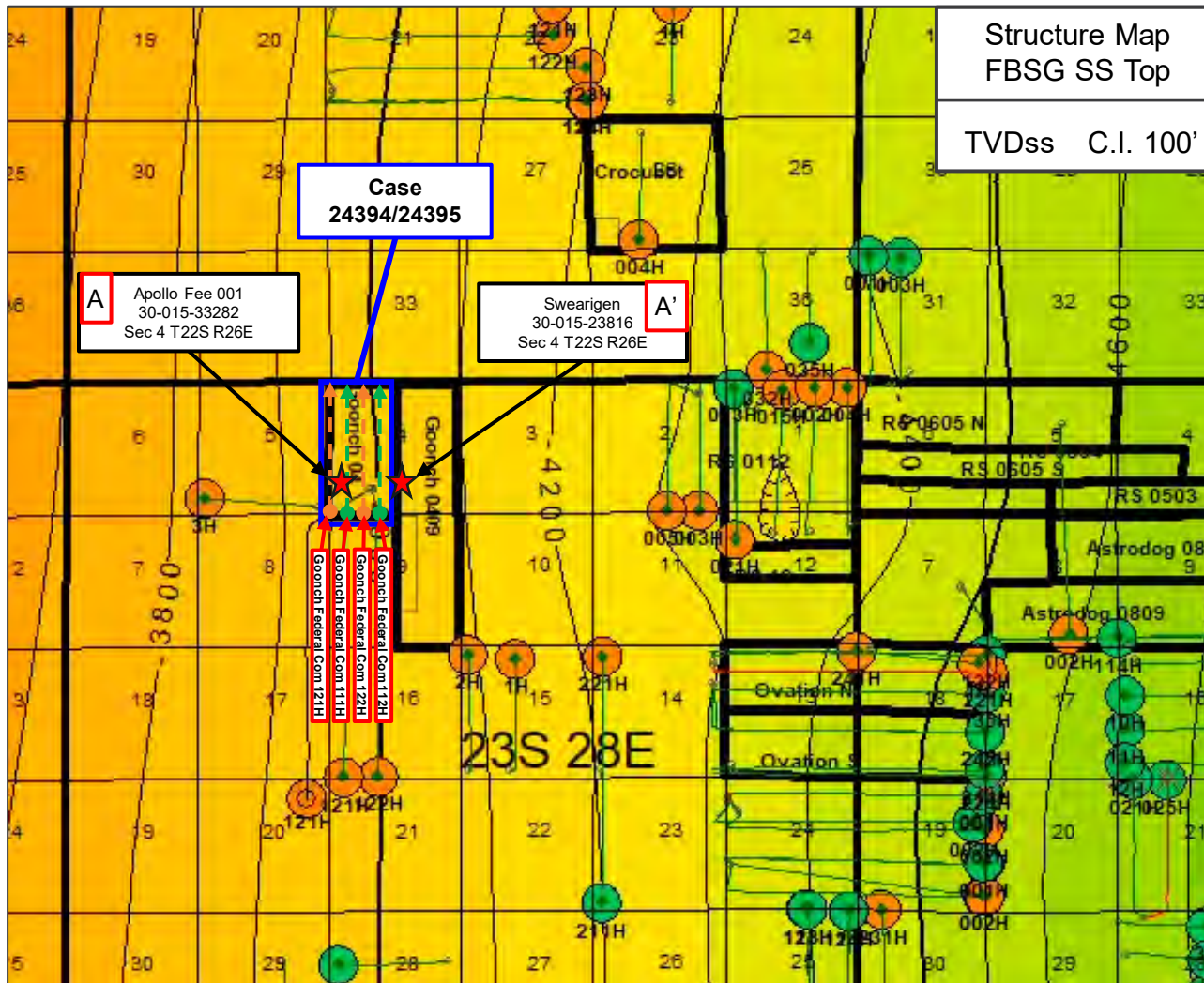

A Apollo Fee 001
30-015-33282
Sec 4 T22S R26E

Swearigen **A'**
30-015-23816
Sec 4 T22S R26E

**Case
24394/24395**

Approximate Wellbore paths

FBSG

BHL SHL

SBSG

BHL SHL

Producing Wells

BHL SHL

BHL SHL

Permian Resources

Stratigraphic Cross-Section A-A'

Goonch Federal Com

Permian Resources Operating, LLC
Case No. 24395
Exhibit B-4

Exhibit B-4

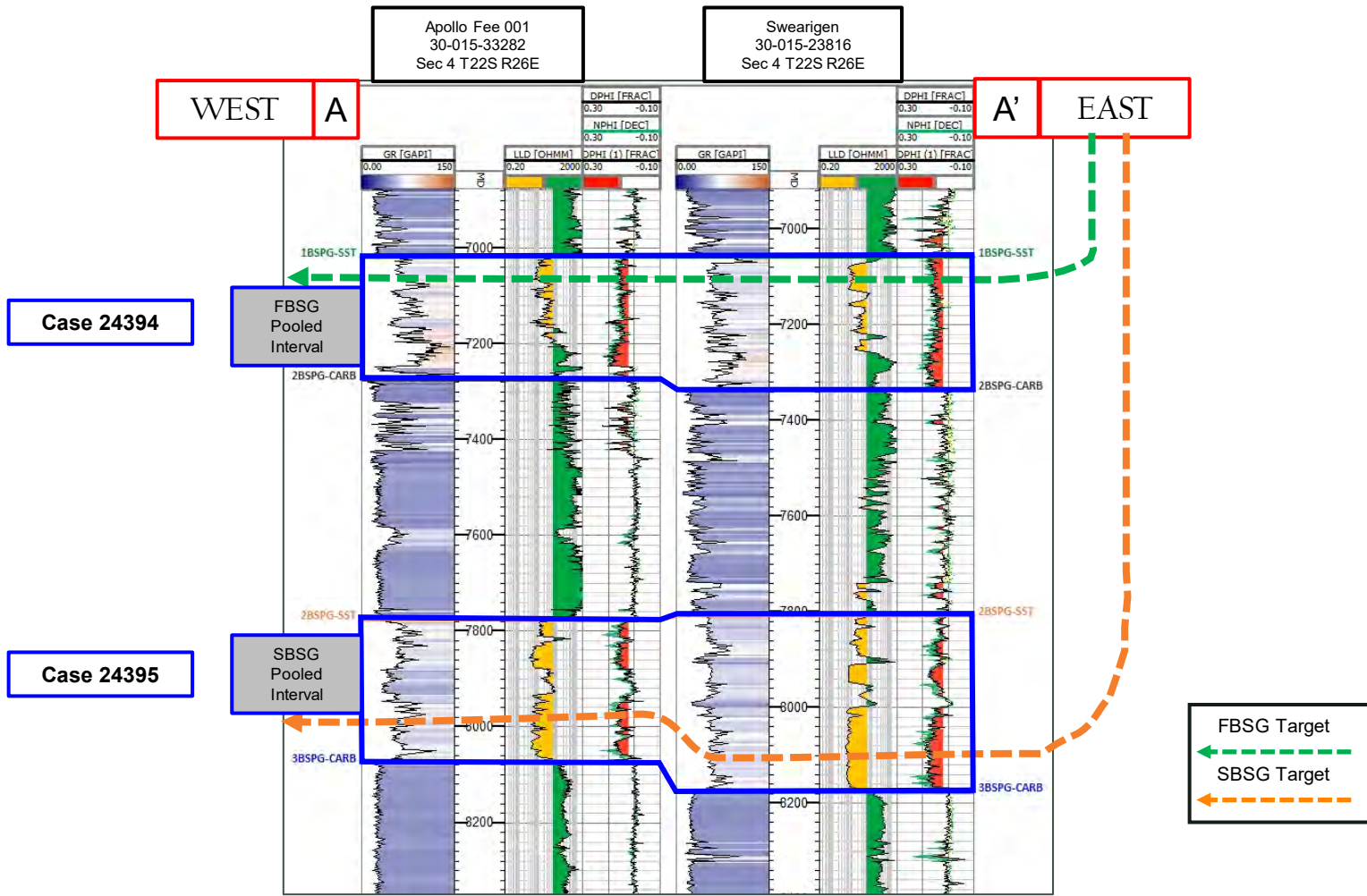

Gun Barrel Development Plan

Goonch Federal Com

Permian Resources Operating, LLC
Case No. 24395
Exhibit B-5

Exhibit B-5

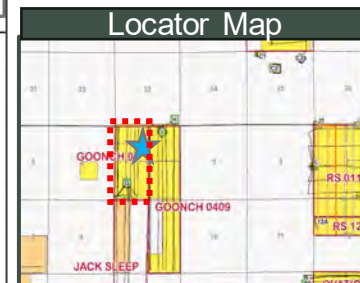
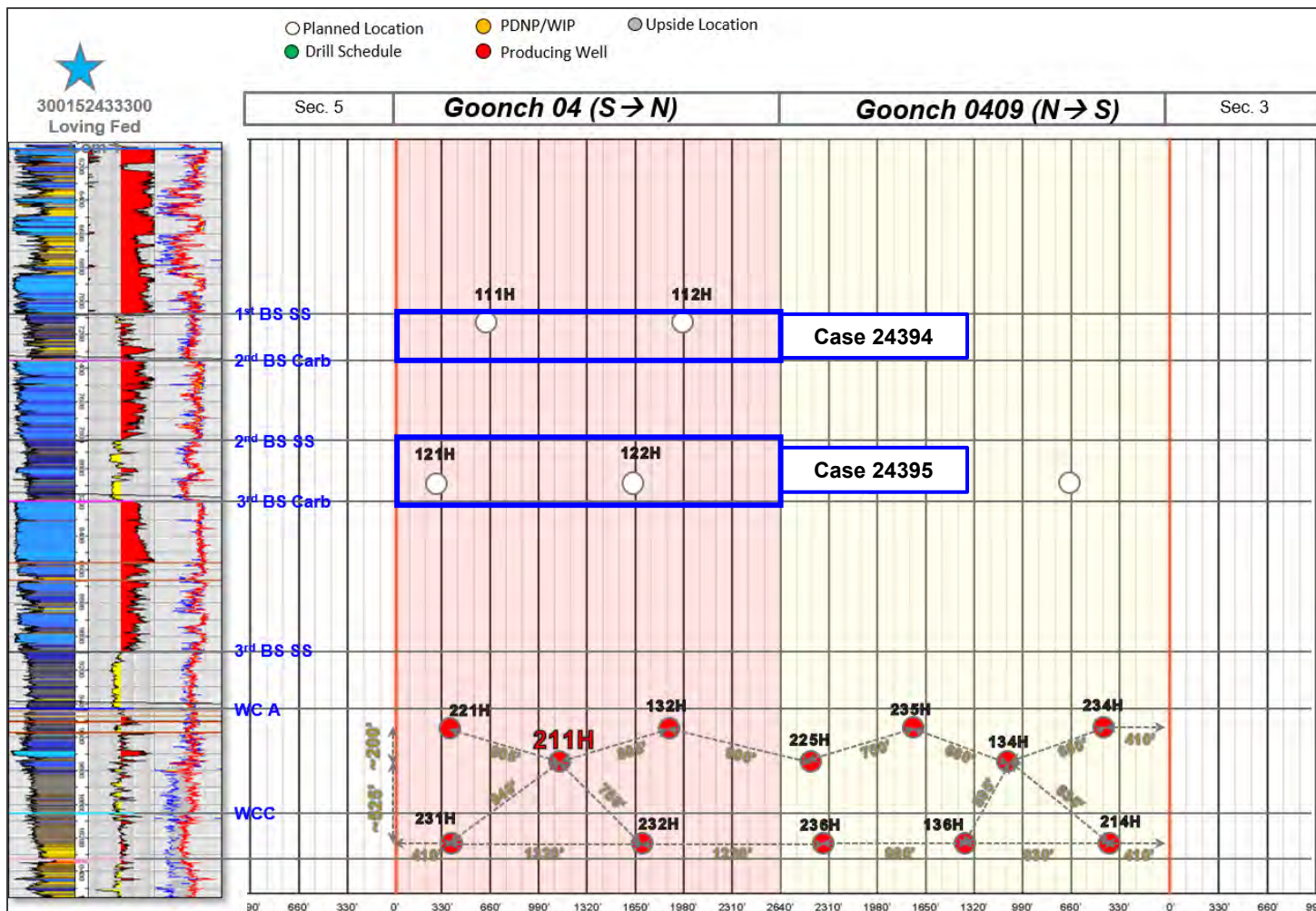

**STATE OF NEW MEXICO
DEPARTMENT OF ENERGY, MINERALS AND NATURAL RESOURCES
OIL CONSERVATION DIVISION**

**APPLICATION OF NOVO OIL &
GAS NORTHERN DELAWARE, LLC
FOR COMPULSORY POOLING,
EDDY COUNTY, NEW MEXICO.**

CASE NO. 24395

**SELF-AFFIRMED STATEMENT
OF DANA S. HARDY**

1. I am attorney in fact and authorized representative of Novo Oil & Gas Northern Delaware, LLC, the Applicant herein, and Permian Resources Operating, LLC.
2. I am familiar with the Notice Letter attached as **Exhibit C-1** and caused the Notice Letter, along with the Application in this case, to be sent to the parties set out in the chart attached as **Exhibit C-2**.
3. Exhibit C-2 also provides the date each Notice Letter was sent and the date each return was received.
4. Copies of the certified mail green cards and white slips are attached as **Exhibit C-3** as supporting documentation for proof of mailing and the information provided on Exhibit C-2.
5. On April 12, 2024, I caused a notice to be published to all interested parties in the Carlsbad Current Argus. An Affidavit of Publication from the Legal Clerk of the Carlsbad Current Argus, along with a copy of the notice publication, is attached as **Exhibit C-4**.
6. I understand this Self-Affirmed Statement will be used as written testimony in the subject case. I affirm that my testimony above is true and correct and is made under penalty of perjury under the laws of the State of New Mexico. My testimony is made as of the date handwritten next to my signature below.

/s/ Dana S. Hardy
Dana S. Hardy

July 30, 2024
Date

**Novo Oil & Gas Northern Delaware LLC
Case No. 24395
Exhibit C**



hinklelawfirm.com

HINKLE SHANOR LLP

ATTORNEYS AT LAW

P.O. BOX 2068

SANTA FE, NEW MEXICO 87504

505-982-4554 (FAX) 505-982-8623

WRITER:
Dana S. Hardy, Partner
dhardy@hinklelawfirm.com

April 10, 2024

VIA CERTIFIED MAIL
RETURN RECEIPT REQUESTED

TO ALL PARTIES ENTITLED TO NOTICE

Re: Case No. 24395 – Application of Novo Oil & Gas Northern Delaware, LLC for Compulsory Pooling, Eddy County, New Mexico.

To whom it may concern:

This letter is to advise you that the enclosed application was filed with the New Mexico Oil Conservation Division. The hearing will be conducted on **May 16, 2024**, beginning at 8:15 a.m.

The hearing will be conducted in a hybrid fashion, both in-person at the Energy, Minerals, Natural Resources Department, Wendell Chino Building, Pecos Hall, 1220 South St. Francis Drive, 1st Floor, Santa Fe, NM 87505 and via the WebEx virtual meeting platform. To participate virtually, see the instructions posted on the OCD Hearings website: <https://www.emnrd.nm.gov/oed/hearing-info/>. You are not required to attend this hearing, but as an owner of an interest that may be affected by this application, you may appear and present testimony. Failure to appear at that time and become a party of record will preclude you from challenging the matter at a later date.

Pursuant to Division Rule 19.15.4.13.B, a party who intends to present evidence at the hearing shall file a pre-hearing statement and serve copies on other parties, or the attorneys of parties who are represented by counsel, at least four business days in advance of a scheduled hearing, but in no event later than 5:00 p.m. Mountain Time, on the Thursday preceding the scheduled hearing date. The statement must be submitted through the OCD E-Permitting system (<https://wwwapps.emnrd.nm.gov/oed/oedpermitting/>) or via e-mail to oed.hearings@emnrd.nm.gov and should include: the names of the parties and their attorneys, a concise statement of the case, the names of all witnesses the party will call to testify at the hearing, the approximate time the party will need to present its case, and identification of any procedural matters that are to be resolved prior to the hearing.

Please contact Collin Christian, Senior Landman at Permian Resources, at (940) 389-2512 or via email at collin.christian@permianres.com, if you have questions regarding these matters.

Sincerely,
/s/ Dana S. Hardy
Dana S. Hardy

Enclosure

PO BOX 10
ROSWELL, NEW MEXICO 88202
(575) 622-6510
FAX (575) 623-9332

7601 JEFFERSON ST NE · SUITE 180
ALBUQUERQUE, NEW MEXICO 87109
505-858-8320
(FAX) 505-858-8321

PO BOX 2068
SANTA FE, NEW MEXICO 87504
(505) 982-4554
FAX (505) 982-8623

Novo Oil & Gas Northern Delaware, LLC

Exhibit C-1

**STATE OF NEW MEXICO
DEPARTMENT OF ENERGY, MINERALS AND NATURAL RESOURCES
OIL CONSERVATION DIVISION**

**APPLICATION OF NOVO OIL &
GAS NORTHERN DELAWARE, LLC
FOR COMPULSORY POOLING,
EDDY COUNTY, NEW MEXICO.**

CASE NO. 24395

NOTICE LETTER CHART

PARTY	NOTICE LETTER SENT	RETURN RECEIVED
Ann Reese Minerals, LLC 3525 N Washington Rd. Fort Wayne, IN 46802	04/10/24	04/22/2024
Aplomado Management, LLC P.O. Box 570252 Houston, TX 77257	04/10/24	04/22/2024
Roy G. Barton & Claudia Barton, JTWROS 1919 N Turner Street Hobbs, NM 88240-2712	04/10/24	04/18/2024
Karen M. Bohannon 118-A Miami Road Fitzgerald, GA 31750	04/10/24	04/22/2024
Bureau of Land Management, United States of America 301 Dinosaur Trail Santa Fe, NM 87508	04/10/24	04/18/2024
CBR Oil Properties, LLC P.O. Box 1518 Roswell, NM 88202	04/10/24	04/23/2024
CEP Minerals, LLC 4000 N Big Spring Street, #310 Midland, TX 79705	04/10/24	04/18/2024
Caddo Minerals, LP 2714 Bee Cave Road, Suite 202 Austin, TX 78746	04/10/24	04/22/2024
Collins & Jones Investments, LLC 3824 Cedar Springs Road, #414 Dallas, TX 75219	04/10/24	04/18/2024
Craig E. Collins 6021 SW 29th Street, Suite 116 Topeka, KS 66614	04/10/24	04/22/2024
David W. Cromwell 2008 Country Club Dr. Midland, TX 79701	04/10/24	04/18/2024

**Novo Oil & Gas Northern Delaware, LLC
Case No. 24395
Exhibit C-2**

**STATE OF NEW MEXICO
DEPARTMENT OF ENERGY, MINERALS AND NATURAL RESOURCES
OIL CONSERVATION DIVISION**

**APPLICATION OF NOVO OIL &
GAS NORTHERN DELAWARE, LLC
FOR COMPULSORY POOLING,
EDDY COUNTY, NEW MEXICO.**

CASE NO. 24395

NOTICE LETTER CHART

Crown Oil Partners, LP P.O. Box 50820 Midland, TX 79710	04/10/24	04/22/2024
Discovery Exploration 410 N Main Midland, TX 79701	04/10/24	04/18/2024
Deane Durham 5101 FM 1148 Graham, TX 76450	04/10/24	04/22/2024
Lois M. Durland & Donald E. Durland 1645 Jansen Way Woodburn, OR 97071-2703	04/10/24	04/22/2024
Enerstar Resources Oil & Gas, LLC P.O. Box 606 Carlsbad, NM 88221	04/10/24	04/18/2024
Eric L. Collins Trust, Craig E. Collins as Trustee 6021 SW 29th Street, Suite 116 Topeka, KS 66614	04/10/24	04/22/2024
Evalyn Swearingen Testamentary Trust, Kristi Jones as Trustee 1362 N 80th Road Concordia, KS 66901	04/10/24	04/18/2024
Jesse A. Faught Jr. P.O. Box 52603 Midland, TX 79710	04/10/24	04/24/2024
Gates Properties, LTD P.O. Box 81119 Midland, TX 79708-1119	04/10/24	04/22/2024
Sheryl Swearingen Gilchrist FKA Sheryl Swearingen Johnson Collins and James L. Gilchrist, H/W 3242 NW 43rd Street Topeka, KS 66618	04/10/24	USPS Tracking last checked on 07/30/2024: Item delivered 04/15/2024

**STATE OF NEW MEXICO
DEPARTMENT OF ENERGY, MINERALS AND NATURAL RESOURCES
OIL CONSERVATION DIVISION**

**APPLICATION OF NOVO OIL &
GAS NORTHERN DELAWARE, LLC
FOR COMPULSORY POOLING,
EDDY COUNTY, NEW MEXICO.**

CASE NO. 24395

NOTICE LETTER CHART

Greater Salina Valley Community Foundation, FBO Solomon Valley Community Foundation P.O. Box 369 Beloit, KS 67420	04/10/24	04/18/2024
Carrie Denise Hall 3526 American Legion Road Abbeville, GA 31001	04/10/24	05/24/2024 Returned to Sender
Cecilia D. Haynes, Patricia Haynes AIF 1200 Lyndale Dr. Alexandria, VA 22308	04/10/24	04/22/2024
Sean Hill 1716 Indian Springs Drive Edmond, OK 73003	04/10/24	04/23/2024 Returned to Sender
Jesma Hopper 2926 W Columbine Ln. Wichita, KS 67204-5323	04/10/24	04/22/2024
J. Cleo Thompson and James Cleo Thompson Jr. LP 325 N Saint Paul Street, Suite 4300 Dallas, TX 75201	04/10/24	04/22/2024
James A. Brown Trust dated April 26, 2011, James A. Brown as Trustee P.O. Box 928 Elk City, OK 73648	04/10/24	04/18/2024
James Adelson and Family 2015 Trust, Susannah D. Adelson, Trustee 15 E 5th Street, Suite 3300 Tulsa, OK 74103	04/10/24	04/22/2024
Samuel H. Jolliffe IV 1607 17th Street W, APT 303 Billings, MT 59102	04/10/24	04/23/2024
Teresa H. Jolliffe 1610 North N St. Midland, TX 79701	04/10/24	04/18/2024

**STATE OF NEW MEXICO
DEPARTMENT OF ENERGY, MINERALS AND NATURAL RESOURCES
OIL CONSERVATION DIVISION**

**APPLICATION OF NOVO OIL &
GAS NORTHERN DELAWARE, LLC
FOR COMPULSORY POOLING,
EDDY COUNTY, NEW MEXICO.**

CASE NO. 24395

NOTICE LETTER CHART

KMF Land, LLC 1144 15th Street, Suite 2650 Denver, CO 80202	04/10/24	04/23/2024 Returned to Sender
The Karen Roberts Special Needs Trust, Dorothy Roberts & Carissa Brown as Trustees 2509 Aspen Street Longview, TX 75605	04/10/24	04/16/2024
Karylila, LLC 3 Southpointe Searcy, AR 72143	04/10/24	04/22/2024
LMC Energy 262 Carroll Street Fort Worth, TX 76107	04/10/24	04/18/2024
Beverlee A. Lanning, DBA Trink Minerals, LLC 4002 S Spring Loop Roswell, NM 88203	04/10/24	04/18/2024
Lonesome Dove Petroleum Co Attn: Mr. Kerlson Sablon P.O. Box 430, Emancipation Garden Station St. Thomas, US VI 00804-0430	04/10/24	04/29/2024
MRC Permian Company One Lincoln Centre 5400 LBJ Fwy, Suite 1500 Dallas, TX 75240	04/10/24	04/22/2024
MSH Family Real Estate Partnership II, LLC 4143 Maple Avenue, Suite 500 Dallas, TX 75219	04/10/24	USPS Tracking last checked on 07/30/2024: Item in transit to next facility 04/17/2024
Marathon Oil Permian, LLC 990 Town & Country Blvd Houston, TX 77024	04/10/24	04/18/2024
Mavros Minerals II LLC P.O. Box 50820 Midland, TX 79710	04/10/24	USPS Tracking last checked on 07/30/2024: Item delivered 04/16/2024

**STATE OF NEW MEXICO
DEPARTMENT OF ENERGY, MINERALS AND NATURAL RESOURCES
OIL CONSERVATION DIVISION**

**APPLICATION OF NOVO OIL &
GAS NORTHERN DELAWARE, LLC
FOR COMPULSORY POOLING,
EDDY COUNTY, NEW MEXICO.**

CASE NO. 24395

NOTICE LETTER CHART

Meredith E. and Helen J. Hardgrave Revocable Living Trust, Brett A. Biery as Trustee 2626 E 40th Street Tulsa, OK 74105	04/10/24	04/22/2024
Mike Moylett AKA Michael Moylett 2506 Terrace Ave. Midland, TX 79705-7324	04/10/24	04/18/2024
Sharlene Murphy 616 N Burgess Street Holdenville, OK 74848-5627	04/10/24	05/24/2024 Returned to Sender
Elizabeth Ann Nguyen 1324 Bernardo Ct NE Albuquerque, NM 87113-0007	04/10/24	04/15/2024
Novo Minerals, LP 1001 W Wilshire Blvd., Suite 206 Oklahoma City, OK 73116	04/10/24	05/16/2024 Returned to Sender
OXY USA Inc. 5 Greenway Plaza, Suite 110 Houston, TX 77046-0521	04/10/24	04/22/2024
Oak Valley Mineral and Land, LP P.O. Box 50820 Midland, TX 79710	04/10/24	04/22/2024
Office of Natural Resources Revenue, Royalty Management Program P.O. Box 25627 Denver, CO 80225	04/10/24	04/18/2024
Ronald Peace P.O. Box 695 Holdenville, OK 74848	04/10/24	04/29/2024
Pegasus Resources, LLC P.O. Box 470698 Fort Worth, TX 76147	04/10/24	04/29/2024
Penasco Petroleum, LLC P.O. Box 4168 Roswell, NM 88202	04/10/24	04/18/2024

**STATE OF NEW MEXICO
DEPARTMENT OF ENERGY, MINERALS AND NATURAL RESOURCES
OIL CONSERVATION DIVISION**

**APPLICATION OF NOVO OIL &
GAS NORTHERN DELAWARE, LLC
FOR COMPULSORY POOLING,
EDDY COUNTY, NEW MEXICO.**

CASE NO. 24395

NOTICE LETTER CHART

Permian Development, LLC P.O. Box 136879 Fort Worth, TX 76136	04/10/24	04/19/2024
Donna Phillips AKA Donna M. Phillips Birdwell P.O. Box 1058 Seminole, OK 74818-1058	04/10/24	USPS Tracking last checked on 07/30/2024: Item picked up at Post Office 04/13/2024
Post Oak Crown IV, LLC 34 S Wynden, Suite 300 Houston, TX 77056	04/10/24	04/22/2024
Post Oak Crown IV-B, LLC 34 S Wynden, Suite 300 Houston, TX 77056	04/10/24	04/29/2024
Post Oak Mavros II, LLC 34 S. Wynden Dr., Suite 210 Houston, TX 77056	04/10/24	04/22/2024
Ranchito AD4, LP 2100 Ross Avenue, Suite 1870 Dallas, TX 75201	04/10/24	04/29/2024
Kenneth J. Reynolds P.O. Box 10847 Midland, TX 79702	04/10/24	04/24/2024
Dale M. Richardson 5093 E US Hwy 82 Gainsville, TX 76240	04/10/24	04/25/2024 Returned to Sender
Harry J. Richardson 5093 E US Hwy 82 Gainsville, TX 76240	04/10/24	05/03/2024 Returned to Sender
John Evan Richardson 608 Hwy 70 West Alamogordo, NM 88310	04/10/24	04/18/2024
Linda Richardson 410 Aspen Street Drexel, MO 67472	04/10/24	05/07/2024 Returned to Sender
Robert D. Richardson 12981 E 131st Street Fishers, IN 46037	04/10/24	USPS Tracking last checked on 07/30/2024: Item delivered 04/16/2024

**STATE OF NEW MEXICO
DEPARTMENT OF ENERGY, MINERALS AND NATURAL RESOURCES
OIL CONSERVATION DIVISION**

**APPLICATION OF NOVO OIL &
GAS NORTHERN DELAWARE, LLC
FOR COMPULSORY POOLING,
EDDY COUNTY, NEW MEXICO.**

CASE NO. 24395

NOTICE LETTER CHART

Ruth D. Roberts P.O. Box 6368 Austin, TX 78762	04/10/24	USPS Tracking last checked 07/30/2024: Item in transit to next facility 04/20/2024
Wesley Keith Roberts 418 Forest Hills Drive League City, TX 77573	04/10/24	04/29/2024
Toni Rogers 16305 E 125th Street N Collinsville, OK 74021	04/10/24	04/22/2024
Rowan Family Minerals, LLC 7651 FM 2125 Brownwood, TX 76801	04/10/24	USPS Tracking last checked on 07/30/2024: Item in transit to next facility
Russel T. Rudy Energy, LLC 320 Westcott Street Houston, TX 77007	04/10/24	04/22/2024
SMP Sidecar Titan Mineral Holdings, LP 4143 Maple Avenue, Suite 500 Dallas, TX 75219	04/10/24	USPS Tracking last checked on 07/30/2024: Item delivered 04/15/2024
SMP Titan Flex, LP 4143 Maple Avenue, Suite 500 Dallas, TX 75219	04/10/24	USPS Tracking last checked 07/30/2024: Item delivered 04/15/2024
SMP Titan Mineral Holdings, LP 4143 Maple Avenue, Suite 500 Dallas, TX 75219	04/10/24	USPS Tracking last checked on 07/30/2024: Item delivered 04/15/2024
Joyce Ann Sasse 2500 Longview Dr. Columbia, MO 65203	04/10/24	04/22/2024
Sitio Permian, LLC 1401 Lawrence Street, Ste. 1750 Denver, CO 80202	04/10/24	04/15/2024
Kaleb Smith 2501 Lubbock Ave. Fort Worth, TX 76109	04/10/24	USPS Tracking last checked on 07/30/2024: Item in transit to next facility 04/17/2024

**STATE OF NEW MEXICO
DEPARTMENT OF ENERGY, MINERALS AND NATURAL RESOURCES
OIL CONSERVATION DIVISION**

**APPLICATION OF NOVO OIL &
GAS NORTHERN DELAWARE, LLC
FOR COMPULSORY POOLING,
EDDY COUNTY, NEW MEXICO.**

CASE NO. 24395

NOTICE LETTER CHART

Sortida Resources, LLC P.O. Box 50820 Midland, TX 79710	04/10/24	04/22/2024
Springwood Minerals 6, LP P.O. Box 3579 Midland, TX 79702	04/10/24	04/18/2024
Swearingen, LLC 1309 Coffeen Ave., Suite 1200 Sheridan, WY 82801	04/10/24	04/18/2024
Grant Swearingen 209 S Ashley Park Wichita, KS 67209	04/10/24	04/18/2024
TD Minerals, LLC 8111 Westchester, Suite 900 Dallas, TX 75225	04/10/24	04/16/2024
Terry and Carla White Trust dated May 7, 2014, Carla K. White as Trustee 1302 W Third Street Chanute, KS 66720	04/10/24	04/22/2024
Tundra AD3, LP 2100 Ross Ave., Suite 1870, LB-9 Dallas, TX 75201	04/10/24	04/18/2024
Gerard G. Vavrek 1521 2nd Avenue, APT 1604 Seattle, WA 98101	04/10/24	04/18/2024
H. Jason Wacker 5518 San Saba Ave. Midland, TX 79707	04/10/24	USPS Tracking last checked on 07/30/2024: Item in transit to next facility 04/19/2024
Wells Fargo Central Pacific Holdings Inc. 1000 Louisiana St., 9th Floor Houston, TX 77002	04/10/24	USPS Tracking last checked on 07/30/2024: Item delivered 04/16/2024
Charlotte E. Wells & Kaiulani Lei Bumpus, JT 900 Broken Feather Trail, #219 Pflugerville, TX 78660	04/10/24	04/26/2024

**STATE OF NEW MEXICO
DEPARTMENT OF ENERGY, MINERALS AND NATURAL RESOURCES
OIL CONSERVATION DIVISION**

**APPLICATION OF NOVO OIL &
GAS NORTHERN DELAWARE, LLC
FOR COMPULSORY POOLING,
EDDY COUNTY, NEW MEXICO.**

CASE NO. 24395

NOTICE LETTER CHART

Wes-Tex Drilling Company, LP P.O. Box 3739 Abilene, TX 79604	04/10/24	04/19/2024
Wing Resources VI, LLC 2100 McKinney Ave., Suite 1540 Dallas, TX 75201	04/10/24	04/19/2024
Yosemite Creek Oil & Gas LLLP 4350 S Monaco Street, 5th Floor Denver, CO 80237	04/10/24	04/18/2024
Zunis Energy 15 East 5th St., Suite 3300 Tulsa, OK 74103	04/10/24	04/19/2024

U.S. Postal Service™
CERTIFIED MAIL® RECEIPT
Domestic Mail Only

For delivery information, visit our website at www.usps.com®.

OFFICIAL USE

9589 0710 5270 0725 3428 33

Certified Mail Fee \$ _____	
Extra Services & Fees (check box, add fee as appropriate)	
<input type="checkbox"/> Return Receipt (hardcopy) \$ _____	
<input type="checkbox"/> Return Receipt (electronic) \$ _____	
<input type="checkbox"/> Certified Mail Restricted Delivery \$ _____	
<input type="checkbox"/> Adult Signature Required \$ _____	
<input type="checkbox"/> Adult Signature Restricted Delivery \$ _____	
Postage \$ _____	
Total Postage and Fees \$ _____	
Sent To	
Street and City, State	Ann Reese Minerals, LLC 3525 N Washington Rd. Fort Wayne, IN 46802 24395 - Novo Goonch

PS Form 3800, January 2023 PSN 7530-02-000-9047 See Reverse for Instructions

SENDER: COMPLETE THIS SECTION	COMPLETE THIS SECTION ON DELIVERY
<ul style="list-style-type: none"> Complete items 1, 2, and 3. Print your name and address on the reverse so that we can return the card to you. Attach this card to the back of the mailpiece, or on the front if space permits. 	<p>A. Signature <input checked="" type="checkbox"/> <i>Gary Miller</i> <input type="checkbox"/> Agent <input type="checkbox"/> Addressee</p> <p>B. Received by (Printed Name) <i>Gary Miller</i></p> <p>C. Date of Delivery _____</p> <p>D. Is delivery address different from item 1? <input type="checkbox"/> Yes If YES, enter delivery address below: <input type="checkbox"/> No</p> <p style="text-align: center; font-size: 2em; font-weight: bold;">RECEIVED</p> <p style="text-align: center;">APR 22 2024</p>
<p>Ann Reese Minerals, LLC 3525 N Washington Rd. Fort Wayne, IN 46802 24395 - Novo Goonch</p>  <p>9590 9402 8595 3244 3774 92</p>	<p>3. Service Type</p> <p><input type="checkbox"/> Adult Signature <i>Hinkle Shanor LLC</i> <input type="checkbox"/> Priority Mail Express®</p> <p><input type="checkbox"/> Adult Signature Restricted Delivery <input type="checkbox"/> Registered Mail™</p> <p><input type="checkbox"/> Certified Mail® <input type="checkbox"/> Registered Mail Restricted Delivery</p> <p><input type="checkbox"/> Certified Mail Restricted Delivery <input type="checkbox"/> Signature Confirmation™</p> <p><input type="checkbox"/> Collect on Delivery <input type="checkbox"/> Signature Confirmation Restricted Delivery</p> <p><input type="checkbox"/> Collect on Delivery Restricted Delivery</p> <p><input type="checkbox"/> Insured Mail</p> <p><input type="checkbox"/> Insured Mail Restricted Delivery (over \$500)</p>
<p>2. Article Number (Transfer from service label)</p> <p>9589 0710 5270 0725 3428 33</p>	
PS Form 3811, July 2020 PSN 7530-02-000-9053	Domestic Return Receipt

Novo Oil & Gas Northern Delaware, LLC
Case No. 24395
Exhibit C-3

9589 0710 5270 0725 3428 26

U.S. Postal Service™
CERTIFIED MAIL® RECEIPT
 Domestic Mail Only

For delivery information, visit our website at www.usps.com®.

OFFICIAL
 SANTA, FE, NM 87507
 APR 16 2024
 Postmark Here

Certified Mail Fee \$ _____
 Extra Services & Fees (check box, add fee as appropriate)
 Return Receipt (hardcopy) \$ _____
 Return Receipt (electronic) \$ _____
 Certified Mail Restricted Delivery \$ _____
 Adult Signature Required \$ _____
 Adult Signature Restricted Delivery \$ _____
 Postage \$ _____
 Total Postage and Fees \$ _____
 Sent To
 Street and Apt. 1 Aplomado Management, LLC
 P.O. Box 570252
 City, State, ZIP+4 Houston, TX 77257
 24395 - Novo Goonch

PS Form 3800, January 2023 PSN 7530-02-000-9047 See Reverse for Instructions

SENDER: COMPLETE THIS SECTION	COMPLETE THIS SECTION ON DELIVERY
<ul style="list-style-type: none"> Complete items 1, 2, and 3. Print your name and address on the reverse so that we can return the card to you. Attach this card to the back of the mailpiece, or on the front if space permits. 	<p>A. Signature <input checked="" type="checkbox"/> <i>[Signature]</i> <input type="checkbox"/> Agent <input type="checkbox"/> Addressee</p> <p>B. Received by (Printed Name) <i>[Signature]</i> C. Date of Delivery <i>4-17-24</i></p> <p><input checked="" type="checkbox"/> Is delivery address different from item 1? <input type="checkbox"/> Yes If YES, enter delivery address below: <input type="checkbox"/> No</p> <p>RECEIVED APR 22 2024</p>
<p>1. Article Addressed to:</p> <p>Aplomado Management, LLC P.O. Box 570252 Houston, TX 77257 24395 - Novo Goonch</p>  <p>9590 9402 8595 3244 3774 85</p>	<p>3. Service Type</p> <p><input type="checkbox"/> Adult Signature <input type="checkbox"/> Priority Mail Express® <input type="checkbox"/> Adult Signature Restricted Delivery <input type="checkbox"/> Registered Mail™ <input type="checkbox"/> Certified Mail® <input type="checkbox"/> Registered Mail Restricted Delivery <input type="checkbox"/> Certified Mail Restricted Delivery <input type="checkbox"/> Signature Confirmation™ <input type="checkbox"/> Collect on Delivery <input type="checkbox"/> Signature Confirmation Restricted Delivery <input type="checkbox"/> Collect on Delivery Restricted Delivery <input type="checkbox"/> Restricted Delivery <input type="checkbox"/> Insured Mail <input type="checkbox"/> Insured Mail Restricted Delivery (over \$500)</p> <p><i>Hinkle Shanon</i></p>
<p>2. Article Number (Transfer from service label) 9589 0710 5270 0725 3428 26</p>	
PS Form 3811, July 2020 PSN 7530-02-000-9053	Domestic Return Receipt

9589 0710 5270 0725 3428 19

U.S. Postal Service™
CERTIFIED MAIL® RECEIPT
 Domestic Mail Only

For delivery information, visit our website at www.usps.com®.

OFFICIAL USE

Certified Mail Fee \$ _____

Extra Services & Fees (check box, add fee as appropriate)

Return Receipt (hardcopy) \$ _____

Return Receipt (electronic) \$ _____

Certified Mail Restricted Delivery \$ _____

Adult Signature Required \$ _____

Adult Signature Restricted Delivery \$ _____

Postage \$ _____

Total Postage and Fees \$ _____

Sent To Roy G. Barton & Claudia Barton, JTWROS

Street and A 1919 N Turner Street

Hobbs, NM 88240-2712

City, State, Z 24395 - Novo Goonch

PS Form 3800, January 2023 PSN 7530-02-000-9047 See Reverse for Instructions

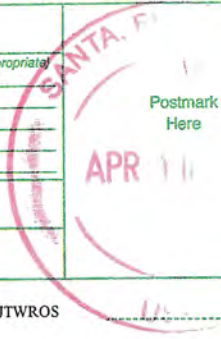

SENDER: COMPLETE THIS SECTION	COMPLETE THIS SECTION ON DELIVERY
<ul style="list-style-type: none"> Complete items 1, 2, and 3. Print your name and address on the reverse so that we can return the card to you. Attach this card to the back of the mailpiece, or on the front if space permits. 	<p>A. Signature <input checked="" type="checkbox"/> Agent <input type="checkbox"/> Addressee</p> <p>X <i>S. Baggio</i></p>
<p>1. Article Addressed to:</p> <p>Roy G. Barton & Claudia Barton, JTWROS 1919 N Turner Street Hobbs, NM 88240-2712</p> <p>24395 - Novo Goonch</p>	<p>B. Received by (Printed Name) <i>Sherry Ann Baggio</i></p> <p>C. Date of Delivery <i>04/15/24</i></p>
<p>2. Article Number (Transfer from service label)</p> <p>9589 0710 5270 0725 3428 19</p>	<p>D. Is delivery address different from item 1? <input type="checkbox"/> Yes <input checked="" type="checkbox"/> No</p> <p>If YES, enter delivery address below:</p> <p>RECEIVED</p> <p>APR 18 2024</p>
<p>3. Service Type <i>Hinkle Shanor LLC</i></p> <p><input type="checkbox"/> Adult Signature <i>Santa Fe, NM 87506</i></p> <p><input type="checkbox"/> Adult Signature Restricted Delivery</p> <p><input type="checkbox"/> Certified Mail®</p> <p><input type="checkbox"/> Certified Mail Restricted Delivery</p> <p><input type="checkbox"/> Collect on Delivery</p> <p><input type="checkbox"/> Collect on Delivery Restricted Delivery</p> <p><input type="checkbox"/> Insured Mail</p> <p><input type="checkbox"/> Insured Mail Restricted Delivery (over \$500)</p>	<p><input type="checkbox"/> Priority Mail Express®</p> <p><input type="checkbox"/> Registered Mail™</p> <p><input type="checkbox"/> Registered Mail Restricted Delivery</p> <p><input type="checkbox"/> Signature Confirmation™</p> <p><input type="checkbox"/> Signature Confirmation Restricted Delivery</p>
<p>PS Form 3811, July 2020 PSN 7530-02-000-9053</p>	<p>Domestic Return Receipt</p>

9589 0710 5270 0725 3428 02

U.S. Postal Service™
CERTIFIED MAIL® RECEIPT
 Domestic Mail Only

For delivery information, visit our website at www.usps.com®.

OFFICIAL USE

Certified Mail Fee \$ _____

Extra Services & Fees (check box, add fee as appropriate)

Return Receipt (hardcopy) \$ _____

Return Receipt (electronic) \$ _____

Certified Mail Restricted Delivery \$ _____

Adult Signature Required \$ _____

Adult Signature Restricted Delivery \$ _____

Postage \$ _____

Total Postage and Fees \$ _____

Sent To
 Street and Apt. Karen M. Bohannon
 118-A Miami Road
 Fitzgerald, GA 31750
 City, State, ZIP+4 24395 - Novo Goonch

PS Form 3800, January 2023 PSN 7530-02-000-9047 See Reverse for Instructions



SENDER: COMPLETE THIS SECTION	COMPLETE THIS SECTION ON DELIVERY
<ul style="list-style-type: none"> Complete items 1, 2, and 3. Print your name and address on the reverse so that we can return the card to you. Attach this card to the back of the mailpiece, or on the front if space permits. 	<p>A. Signature <input checked="" type="checkbox"/> Karen Bohannon <input type="checkbox"/> Agent <input type="checkbox"/> Addressee</p> <p>B. Received by (Printed Name) Karen Bohannon C. Date of Delivery 4-16-24</p> <p>D. Is delivery address different from item 1? <input type="checkbox"/> Yes <input checked="" type="checkbox"/> No If YES, enter delivery address below:</p>
<p>1. Article Addressed to:</p> <p>Karen M. Bohannon 118-A Miami Road Fitzgerald, GA 31750 24395 - Novo Goonch</p> <p>9590 9402 8595 3244 3774 61</p>	<p>RECEIVED APR 22 2024</p>
<p>2. Article Number (Transfer from service label) 9589 0710 5270 0725 3428 02</p>	<p>3. Service Type <input type="checkbox"/> Adult Signature <input type="checkbox"/> Priority Mail Express® <input type="checkbox"/> Adult Signature Restricted Delivery <input type="checkbox"/> Registered Mail™ <input type="checkbox"/> Certified Mail® <input type="checkbox"/> Registered Mail Restricted Delivery <input type="checkbox"/> Certified Mail Restricted Delivery <input type="checkbox"/> Signature Confirmation™ <input type="checkbox"/> Collect on Delivery <input type="checkbox"/> Signature Confirmation Restricted Delivery <input type="checkbox"/> Collect on Delivery Restricted Delivery <input type="checkbox"/> Restricted Delivery <input type="checkbox"/> Insured Mail <input type="checkbox"/> Insured Mail Restricted Delivery (over \$500)</p>
<p>PS Form 3811, July 2020 PSN 7530-02-000-9053</p>	<p>Domestic Return Receipt</p>

9589 0710 5270 0725 3427 96

U.S. Postal Service™
CERTIFIED MAIL® RECEIPT
 Domestic Mail Only

For delivery information, visit our website at www.usps.com®.

OFFICIAL USE

Certified Mail Fee \$ _____

Extra Services & Fees (check box, add fee as appropriate)

Return Receipt (hardcopy) \$ _____

Return Receipt (electronic) \$ _____

Certified Mail Restricted Delivery \$ _____

Adult Signature Required \$ _____

Adult Signature Restricted Delivery \$ _____

Postage \$ _____

Total Postage and Fees \$ _____

Sent To Bureau of Land Management, United States of America
 Street and 301 Dinosaur Trail
 City, State Santa Fe, NM 87508 24395 - Novo Gooch

Postmark Here
 APR 10 2024
 SANTA FE, NM 87501
 USPS

PS Form 3800, January 2023 PSN 7530-02-000-9047 See Reverse for Instructions

SENDER: COMPLETE THIS SECTION	COMPLETE THIS SECTION ON DELIVERY
<ul style="list-style-type: none"> Complete items 1, 2, and 3. Print your name and address on the reverse so that we can return the card to you. Attach this card to the back of the mailpiece, or on the front if space permits. 	<p>A. Signature x R Duman <input type="checkbox"/> Agent <input checked="" type="checkbox"/> Addressee</p> <p>B. Received by (Printed Name) _____ C. Date of Delivery 4-12-24</p> <p>D. Is delivery address different from item 1? <input checked="" type="checkbox"/> Yes If YES, enter delivery address below: <input type="checkbox"/> No</p>
<p>1. Article Addressed to:</p> <p>Bureau of Land Management, United States of America 301 Dinosaur Trail Santa Fe, NM 87508 24395 - Novo Gooch</p> <p>9590 9402 8595 3244 3774 54</p>	<p>RECEIVED</p> <p>APR 8 4</p> <p>Hinkle Shanor LLP Santa Fe, NM 87504</p> <p>BUREAU OF LAND MANAGEMENT CARLSBAD FIELD OFFICE 620 EAST GREEN STREET CARLSBAD, NM 88220-6292</p> <p><input type="checkbox"/> Adult Signature <input type="checkbox"/> Adult Signature Restricted Delivery <input type="checkbox"/> Certified Mail® <input type="checkbox"/> Certified Mail Restricted Delivery <input type="checkbox"/> Collect on Delivery <input type="checkbox"/> Collect on Delivery Restricted Delivery <input type="checkbox"/> Insured Mail <input type="checkbox"/> Insured Mail Restricted Delivery (over \$500)</p> <p><input type="checkbox"/> Registered Mail <input type="checkbox"/> Registered Mail Restricted Delivery <input type="checkbox"/> Signature Confirmation™ <input type="checkbox"/> Signature Confirmation Restricted Delivery</p>
<p>2. Article Number (Transfer from service label) 9589 0710 5270 0725 3427 96</p>	
PS Form 3811, July 2020 PSN 7530-02-000-9053	Domestic Return Receipt

9589 0710 5270 0725 3427 72

U.S. Postal Service™
CERTIFIED MAIL® RECEIPT
 Domestic Mail Only

For delivery information, visit our website at www.usps.com®.

Certified Mail Fee \$ _____

Extra Services & Fees (check box, add fee as appropriate)

Return Receipt (hardcopy) \$ _____

Return Receipt (electronic) \$ _____

Certified Mail Restricted Delivery \$ _____

Adult Signature Required \$ _____

Adult Signature Restricted Delivery \$ _____

Postage \$ _____

Total Postage and Fees \$ _____

Sent To

Street and Apt. CEP Minerals, LLC
 4000 N Big Spring Street, #310

City, State, ZIP+4 Midland, TX 79705 24395 - Novo Goonch

PS Form 3800, January 2023 PSN 7530-02-000-9047 See Reverse for Instructions

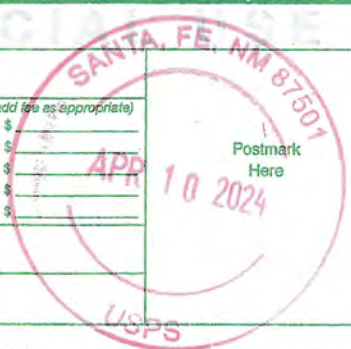

SENDER: COMPLETE THIS SECTION

- Complete items 1, 2, and 3.
- Print your name and address on the reverse so that we can return the card to you.
- Attach this card to the back of the mailpiece, or on the front if space permits.

1. Article Addressed to:

CEP Minerals, LLC
 4000 N Big Spring Street, #310
 Midland, TX 79705

24395 - Novo Goonch

9590 9402 8595 3244 3774 30

2. Article Number (Transfer from service label)
 9589 0710 5270 0725 3427 72

PS Form 3811, July 2020 PSN 7530-02-000-9053

COMPLETE THIS SECTION ON DELIVERY

A. Signature Agent Addressee

B. Received by (Printed Name) T. Nelson C. Date of Delivery 4/10/2024

D. Is delivery address different from item 1? Yes No
 If YES, enter delivery address below:

RECEIVED
 APR 10 2024

3. Service Type Certified Mail® Priority Mail Express®
 Adult Signature Registered Mail™
 Adult Signature Restricted Delivery Registered Mail Restricted Delivery
 Certified Mail® Delivery
 Certified Mail Restricted Delivery Signature Confirmation™
 Collect on Delivery Signature Confirmation Restricted Delivery
 Collect on Delivery Restricted Delivery
 Insured Mail
 Insured Mail Restricted Delivery (over \$500)

Domestic Return Receipt

9589 0710 5270 0725 3427 65

U.S. Postal Service™
CERTIFIED MAIL® RECEIPT
Domestic Mail Only

For delivery information, visit our website at www.usps.com®.

Certified Mail Fee \$ _____

Extra Services & Fees (check box, add fee as appropriate)

Return Receipt (hardcopy) \$ _____

Return Receipt (electronic) \$ _____

Certified Mail Restricted Delivery \$ _____

Adult Signature Required \$ _____

Adult Signature Restricted Delivery \$ _____

Postage \$ _____

Total Postage and Fees \$ _____

Sent To

Street and Apt. No. Caddo Minerals, LP
 2714 Bee Cave Road, Suite 202
 Austin, TX 78746

City, State, ZIP+4® 24395 - Novo Goonch

PS Form 3800, January 2023 PSN 7530-02-000-9047 See Reverse for Instructions

SANTA FE, NM 87501
 APR 10 2024
 USPS

SENDER: COMPLETE THIS SECTION	COMPLETE THIS SECTION ON DELIVERY
<ul style="list-style-type: none"> Complete items 1, 2, and 3. Print your name and address on the reverse so that we can return the card to you. Attach this card to the back of the mailpiece, or on the front if space permits. 	<p>A. Signature <input checked="" type="checkbox"/> <i>P. Nguyen</i> <input type="checkbox"/> Agent <input type="checkbox"/> Addressee</p> <p>B. Received by (Printed Name) <i>P. Nguyen</i> C. Date of Delivery <i>4/15/24</i></p> <p>D. Is delivery address different from item 1? <input type="checkbox"/> Yes If YES, enter delivery address below: <input type="checkbox"/> No</p> <p style="text-align: center; font-size: 2em; opacity: 0.5;">RECEIVED</p> <p style="text-align: center; font-size: 1.5em;">APR 22 2024</p>
<p>1. Article Addressed to:</p> <p style="text-align: center;">Caddo Minerals, LP 2714 Bee Cave Road, Suite 202 Austin, TX 78746</p> <p style="text-align: right; font-size: 0.8em;">24395 - Novo Goonch</p>  <p style="text-align: center;">9590 9402 8595 3244 3774 23</p>	<p>3. Service Type <i>Santa Fe NM 87501</i></p> <p><input type="checkbox"/> Adult Signature <input type="checkbox"/> Priority Mail Express®</p> <p><input type="checkbox"/> Adult Signature Restricted Delivery <input type="checkbox"/> Registered Mail™</p> <p><input type="checkbox"/> Certified Mail® <input type="checkbox"/> Registered Mail Restricted Delivery</p> <p><input type="checkbox"/> Certified Mail Restricted Delivery <input type="checkbox"/> Signature Confirmation™</p> <p><input type="checkbox"/> Collect on Delivery <input type="checkbox"/> Signature Confirmation Restricted Delivery</p> <p><input type="checkbox"/> Collect on Delivery Restricted Delivery</p> <p><input type="checkbox"/> Insured Mail</p> <p><input type="checkbox"/> Insured Mail Restricted Delivery (over \$500)</p>
<p>2. Article Number (Transfer from service label)</p> <p style="font-size: 1.5em; font-weight: bold;">9589 0710 5270 0725 3427 65</p>	
<p>PS Form 3811, July 2020 PSN 7530-02-000-9053</p>	<p>Domestic Return Receipt</p>

U.S. Postal Service™
CERTIFIED MAIL® RECEIPT
Domestic Mail Only

For delivery information, visit our website at www.usps.com®.

Postmark Here
APR 10 2024

USPS

9589 0710 5270 0725 3427 58

Certified Mail Fee \$ _____

Extra Services & Fees (check box, add fee as appropriate)

Return Receipt (hardcopy) \$ _____

Return Receipt (electronic) \$ _____

Certified Mail Restricted Delivery \$ _____

Adult Signature Required \$ _____

Adult Signature Restricted Delivery \$ _____

Postage \$ _____

Total Postage and Fees \$ _____

Sent To
Street a Collins & Jones Investments, LLC
3824 Cedar Springs Road, #414
Dallas, TX 75219
City, Sta 24395 - Novo Goonch

PS Form 3800, January 2023 PSN 7530-02-000-9047 See Reverse for Instructions

SENDER: COMPLETE THIS SECTION	COMPLETE THIS SECTION ON DELIVERY
<ul style="list-style-type: none"> Complete items 1, 2, and 3. Print your name and address on the reverse so that we can return the card to you. Attach this card to the back of the mailpiece, or on the front if space permits. 	<p>A. Signature <i>Anne W. Prose</i> <input checked="" type="checkbox"/> Add</p> <p>B. Received by (Printed Name) <i>Anne Prose</i></p> <p>C. Date of Delivery <i>4/15/24</i></p> <p>D. Is delivery address different from item 1? <input type="checkbox"/> Yes If YES, enter delivery address below: <input type="checkbox"/> No</p> <p style="text-align: center; font-size: 2em; opacity: 0.5;">RECEIVED</p> <p style="text-align: center; font-size: 1.5em;">APR 18 2024</p>
<p>1. Article Addressed to:</p> <p style="text-align: center;">Collins & Jones Investments, LLC 3824 Cedar Springs Road, #414 Dallas, TX 75219</p> <p style="text-align: right;">24395 - Novo Goonch</p> <p style="text-align: center;">  9590 9402 8595 3244 3774 16 </p>	<p>3. Service Type <input checked="" type="checkbox"/> <i>Hinkle Stanton L Santa Fe NM 87507</i></p> <p><input type="checkbox"/> Adult Signature <input type="checkbox"/> Priority Mail Express®</p> <p><input type="checkbox"/> Adult Signature Restricted Delivery <input type="checkbox"/> Registered Mail™</p> <p><input type="checkbox"/> Certified Mail® <input type="checkbox"/> Registered Mail Rest. Delivery</p> <p><input type="checkbox"/> Certified Mail Restricted Delivery <input type="checkbox"/> Signature Confirmation™</p> <p><input type="checkbox"/> Collect on Delivery <input type="checkbox"/> Signature Confirmation Restricted Delivery</p> <p><input type="checkbox"/> Collect on Delivery Restricted Delivery</p> <p><input type="checkbox"/> Insured Mail</p> <p><input type="checkbox"/> Insured Mail Restricted Delivery (over \$500)</p>
<p>2. Article Number (Transfer from service label)</p> <p style="font-size: 1.2em;">9589 0710 5270 0725 3427 58</p>	
<p>PS Form 3811, July 2020 PSN 7530-02-000-9053</p>	<p>Domestic Return Receipt</p>

U.S. Postal Service™
CERTIFIED MAIL® RECEIPT
Domestic Mail Only

For delivery information, visit our website at www.usps.com.

OFFICIAL RECEIPT

Certified Mail Fee
\$

Extra Services & Fees (check box, add fee as appropriate)

Return Receipt (hardcopy) \$

Return Receipt (electronic) \$

Certified Mail Restricted Delivery \$

Adult Signature Required \$

Adult Signature Restricted Delivery \$

Postage
\$

Total Postage and Fees
\$

Sent To

Street and Ap Craig E. Collins
6021 SW 29th Street, Suite 116

City, State, Zip Topeka, KS 66614

24395 - Novo Gooch

Postmark Here
APR 10 2024

USPS

PS Form 3800, January 2023 PSN 7530-02-000-9047 See Reverse for Instructions

SENDER: COMPLETE THIS SECTION	COMPLETE THIS SECTION ON DELIVERY
<ul style="list-style-type: none"> ■ Complete items 1, 2, and 3. ■ Print your name and address on the reverse so that we can return the card to you. ■ Attach this card to the back of the mailpiece, or on the front if space permits. 	<p>A. Signature X UPS <input type="checkbox"/> Agent <input type="checkbox"/> Addressee</p> <p>B. Received by (Printed Name) UPS C. Date of Delivery 4-15-2024</p> <p>D. Is delivery address different from item 1? <input type="checkbox"/> Yes If YES, enter delivery address below: <input type="checkbox"/> No</p> <p style="text-align: center; font-size: 2em; font-weight: bold;">RECEIVED</p> <p style="text-align: center; font-size: 1.2em;">APR 22 2024</p>
<p>1. Article Addressed to:</p> <p style="text-align: center;">Craig E. Collins 6021 SW 29th Street, Suite 116 Topeka, KS 66614</p> <p style="text-align: right; font-size: 0.8em;">24395 - Novo Gooch</p> <div style="text-align: center;">  9590 9402 8595 3244 3774 09 </div>	<p>3. Service Type Hinkle Shanor LLP <input type="checkbox"/> Priority Mail Express® Santa Fe NM 87501 <input type="checkbox"/> Registered Mail™</p> <p><input type="checkbox"/> Adult Signature <input type="checkbox"/> Registered Mail Restricted Delivery</p> <p><input type="checkbox"/> Adult Signature Restricted Delivery <input type="checkbox"/> Certified Mail®</p> <p><input type="checkbox"/> Certified Mail Restricted Delivery <input type="checkbox"/> Signature Confirmation™</p> <p><input type="checkbox"/> Collect on Delivery <input type="checkbox"/> Signature Confirmation Restricted Delivery</p> <p><input type="checkbox"/> Collect on Delivery Restricted Delivery <input type="checkbox"/> Restricted Delivery</p> <p><input type="checkbox"/> Insured Mail</p> <p><input type="checkbox"/> Insured Mail Restricted Delivery (over \$500)</p>
<p>2. Article Number (Transfer from service label)</p> <p style="font-size: 1.2em; font-weight: bold;">9589 0710 5270 0725 3427 41</p>	
<p>PS Form 3811, July 2020 PSN 7530-02-000-9053</p>	<p>Domestic Return Receipt</p>

9589 0710 5270 0725 3420 31

U.S. Postal Service™
CERTIFIED MAIL® RECEIPT
 Domestic Mail Only

For delivery information, visit our website at www.usps.com®.

OFFICIAL USE

Certified Mail Fee \$ _____

Extra Services & Fees (check box, add fee as appropriate)

Return Receipt (hardcopy) \$ _____

Return Receipt (electronic) \$ _____

Certified Mail Restricted Delivery \$ _____

Adult Signature Required \$ _____

Adult Signature Restricted Delivery \$ _____

Postage \$ _____

Total Postage and Fees \$ _____

Sent To _____

Street and # David W. Cromwell
 2008 Country Club Dr.
 Midland, TX 79701

City, State, Zip+4 Midland, TX 79701 24395 - Novo Goonch

Postmark Here
 APR 10 2024

SANTA FE, NM 87501

USPS

PS Form 3800, January 2023 PSN 7530-02-000-9047 See Reverse for Instructions

SENDER: COMPLETE THIS SECTION	COMPLETE THIS SECTION ON DELIVERY
<ul style="list-style-type: none"> Complete items 1, 2, and 3. Print your name and address on the reverse so that we can return the card to you. Attach this card to the back of the mailpiece, or on the front if space permits. 	<p>A. Signature <input type="checkbox"/> Agent <input type="checkbox"/> Addressee</p> <p><i>David Cromwell</i></p> <p>B. Received by (Printed Name) <i>David Cromwell</i> C. Date of Delivery <i>4-15-24</i></p> <p>D. Is delivery address different from item 1? <input type="checkbox"/> Yes <input type="checkbox"/> No If YES, enter delivery address below:</p>
<p>1. Article Addressed to:</p> <p>David W. Cromwell 2008 Country Club Dr. Midland, TX 79701</p> <p>24395 - Novo Goonch</p>  <p>9590 9402 8595 3244 3773 93</p>	<p>RECEIVED</p> <p>APR 18 2024</p> <p>3. Service Type</p> <p><input type="checkbox"/> Adult Signature <input type="checkbox"/> Priority Mail Express®</p> <p><input type="checkbox"/> Adult Signature Restricted Delivery <input type="checkbox"/> Registered Mail™</p> <p><input type="checkbox"/> Certified Mail® <input type="checkbox"/> Registered Mail Restricted Delivery</p> <p><input type="checkbox"/> Certified Mail Restricted Delivery <input type="checkbox"/> Signature Confirmation™</p> <p><input type="checkbox"/> Collect on Delivery <input type="checkbox"/> Signature Confirmation Restricted Delivery</p> <p><input type="checkbox"/> Collect on Delivery Restricted Delivery</p> <p><input type="checkbox"/> Insured Mail</p> <p><input type="checkbox"/> Insured Mail Restricted Delivery (over \$500)</p>
<p>2. Article Number (Transfer from service label)</p> <p>9589 0710 5270 0725 3420 31</p>	<p>PS Form 3811, July 2020 PSN 7530-02-000-9053 Domestic Return Receipt</p>

9589 0710 5270 0725 3420 24

U.S. Postal Service™
CERTIFIED MAIL® RECEIPT
 Domestic Mail Only

For delivery information, visit our website at www.usps.com®.

OFFICIAL USE

Certified Mail Fee \$ _____

Extra Services & Fees (check box, add fee as appropriate)

Return Receipt (hardcopy) \$ _____

Return Receipt (electronic) \$ _____

Certified Mail Restricted Delivery \$ _____

Adult Signature Required \$ _____

Adult Signature Restricted Delivery \$ _____

Postage \$ _____

Total Postage and Fees \$ _____

Sent To

Street and City, State, ZIP+4®
 Crown Oil Partners, LP
 P.O. Box 50820
 Midland, TX 79710
 24395 - Novo Goonch

Postmark Here
 APR 10 2024
 SANTA FE, NM 87501
 USPS

PS Form 3800, January 2023 PSN 7530-02-000-9047 See Reverse for Instructions

SENDER: COMPLETE THIS SECTION

- Complete items 1, 2, and 3.
- Print your name and address on the reverse so that we can return the card to you.
- Attach this card to the back of the mailpiece, or on the front if space permits.

1. Article Addressed to

Crown Oil Partners, LP
 P.O. Box 50820
 Midland, TX 79710
 24395 - Novo Goonch



9590 9402 8595 3244 3773 86

2. Article Number (Transfer from service label)
 9589 0710 5270 0725 3420 24

PS Form 3811, July 2020 PSN 7530-02-000-9053

COMPLETE THIS SECTION ON DELIVERY

A. Signature Agent Addressee

B. Received by (Printed Name) C. Date of Delivery

Hinkle Shanor
 Santa Fe NM 87501
 4-22-24

D. Is delivery address different from item 1? Yes No
 If YES, enter delivery address below:

RECEIVED
 APR 22 2024

3. Service Type

Adult Signature Priority Mail Express®

Adult Signature Restricted Delivery Registered Mail™

Certified Mail® Registered Mail Restricted Delivery

Certified Mail Restricted Delivery Signature Confirmation™

Collect on Delivery Signature Confirmation Restricted Delivery

Collect on Delivery Restricted Delivery

Insured Mail

Insured Mail Restricted Delivery (over \$500)

Domestic Return Receipt

U.S. Postal Service™
CERTIFIED MAIL® RECEIPT
Domestic Mail Only

For delivery information, visit our website at www.usps.com®

OFFICIAL RECEIPT

APR 18 2024
Postmark Here

USPS

9589 0710 5270 0725 3420 17

Certified Mail Fee \$ _____

Extra Services & Fees (check box, add fee as appropriate)

Return Receipt (hardcopy) \$ _____

Return Receipt (electronic) \$ _____

Certified Mail Restricted Delivery \$ _____

Adult Signature Required \$ _____

Adult Signature Restricted Delivery \$ _____

Postage \$ _____

Total Postage and Fees \$ _____

Sent To

Street and Ap. Discovery Exploration
410 N Main
Midland, TX 79701

City, State, Zip 24395 - Novo Goonch

PS Form 3800, January 2023 PSN 7530-02-000-9047 See Reverse for Instructions

SENDER: COMPLETE THIS SECTION	COMPLETE THIS SECTION ON DELIVERY
<ul style="list-style-type: none"> Complete items 1, 2, and 3. Print your name and address on the reverse so that we can return the card to you. Attach this card to the back of the mailpiece, or on the front if space permits. 	<p>A. Signature <input checked="" type="checkbox"/> Agent <input type="checkbox"/> Addressee</p> <p>X <i>Marta Barton</i></p>
<p>1. Article Addressed to:</p> <p style="text-align: center;">Discovery Exploration 410 N Main Midland, TX 79701 24395 - Novo Goonch</p> <p style="text-align: center;">9590 9402 8595 3244 3773 79</p>	<p>B. Received by (Printed Name) <i>Marta Barton</i></p> <p>C. Date of Delivery <i>4/15/2024</i></p> <p>D. Is delivery address different from item 1? <input type="checkbox"/> Yes If YES, enter delivery address below: <input type="checkbox"/> No</p> <p style="text-align: center; font-size: 2em; font-weight: bold;">RECEIVED</p> <p style="text-align: center;">APR 18 2024</p>
<p>2. Article Number (Transfer from service label)</p> <p>9589 0710 5270 0725 3420 17</p>	<p>3. Service Type <i>Hinkle Shanor LLC</i></p> <p><input type="checkbox"/> Adult Signature Restricted Delivery <input type="checkbox"/> Priority Mail Express®</p> <p><input type="checkbox"/> Certified Mail® <input type="checkbox"/> Registered Mail™</p> <p><input type="checkbox"/> Certified Mail Restricted Delivery <input type="checkbox"/> Registered Mail Restricted Delivery</p> <p><input type="checkbox"/> Collect on Delivery <input type="checkbox"/> Signature Confirmation™</p> <p><input type="checkbox"/> Collect on Delivery Restricted Delivery <input type="checkbox"/> Signature Confirmation Restricted Delivery</p> <p><input type="checkbox"/> Insured Mail</p> <p><input type="checkbox"/> Insured Mail Restricted Delivery (over \$500)</p>
<p>PS Form 3811, July 2020 PSN 7530-02-000-9053</p>	<p>Domestic Return Receipt</p>

**U.S. Postal Service™
CERTIFIED MAIL® RECEIPT**
Domestic Mail Only

For delivery information, visit our website at www.usps.com®.

Certified Mail Fee \$ _____

Extra Services & Fees (check box, add fee as appropriate)

Return Receipt (hardcopy) \$ _____

Return Receipt (electronic) \$ _____

Certified Mail Restricted Delivery \$ _____

Adult Signature Required \$ _____

Adult Signature Restricted Delivery \$ _____

Postage \$ _____

Total Postage and Fees \$ _____

Sent To

Street and Apt. Deane Durham
5101 FM 1148

City, State, ZIP Graham, TX 76450

24395 - Novo Goonch

Postmark Here APR 10 2024

USPS

PS Form 3800, January 2023 PSN 7530-02-000-9047 See Reverse for Instructions

SENDER: COMPLETE THIS SECTION	COMPLETE THIS SECTION ON DELIVERY
<ul style="list-style-type: none"> Complete items 1, 2, and 3. Print your name and address on the reverse so that we can return the card to you. Attach this card to the back of the mailpiece, or on the front if space permits. 	<p>A. Signature <input checked="" type="checkbox"/> <i>Deane Durham</i> <input type="checkbox"/> Agent <input type="checkbox"/> Addressee</p> <p>B. Received by (Printed Name) _____ C. Date of Delivery _____</p> <p>D. Is delivery address different from item 1? <input type="checkbox"/> Yes <input type="checkbox"/> No If YES, enter delivery address below: _____</p>
<p>1. Article Addressed to:</p> <p>Deane Durham 5101 FM 1148 Graham, TX 76450</p> <p>24395 - Novo Goonch</p> <p>9590 9402 8595 3244 3773 62</p>	<p>RECEIVED APR 22 2024</p> <p>Hinkle Sherman & Co. Santa Fe, NM 87501</p>
<p>2. Article Number (Transfer from service label)</p> <p>9589 0710 5270 0725 3420 00</p>	<p>3. Service Type</p> <p><input type="checkbox"/> Adult Signature</p> <p><input type="checkbox"/> Adult Signature Restricted Delivery</p> <p><input type="checkbox"/> Certified Mail®</p> <p><input type="checkbox"/> Certified Mail Restricted Delivery</p> <p><input type="checkbox"/> Collect on Delivery</p> <p><input type="checkbox"/> Collect on Delivery Restricted Delivery</p> <p><input type="checkbox"/> Insured Mail</p> <p><input type="checkbox"/> Insured Mail Restricted Delivery (over \$500)</p> <p><input type="checkbox"/> Priority Mail Express®</p> <p><input type="checkbox"/> Registered Mail™</p> <p><input type="checkbox"/> Registered Mail Restricted Delivery</p> <p><input type="checkbox"/> Signature Confirmation™</p> <p><input type="checkbox"/> Signature Confirmation Restricted Delivery</p>
<p>PS Form 3811, July 2020 PSN 7530-02-000-9053</p>	<p>Domestic Return Receipt</p>

9589 0710 5270 0725 3419 97

U.S. Postal Service™
CERTIFIED MAIL® RECEIPT
 Domestic Mail Only

For delivery information, visit our website at www.usps.com®.

OFFICIAL USE

Certified Mail Fee	\$
Extra Services & Fees (check box, add fee as appropriate)	
<input type="checkbox"/> Return Receipt (hardcopy)	\$
<input type="checkbox"/> Return Receipt (electronic)	\$
<input type="checkbox"/> Certified Mail Restricted Delivery	\$
<input type="checkbox"/> Adult Signature Required	\$
<input type="checkbox"/> Adult Signature Restricted Delivery	\$
Postage	\$
Total Postage and Fees	\$
Sent To	
Street and Apt. No.	Lois M. Durland & Donald E. Durland 1645 Jansen Way
City, State, ZIP+4®	Woodburn, OR 97071-2703 24395 - Novo Goonch

Postmark Here
 SANTA FE, NM 87501
 APR 10 2024

PS Form 3800, January 2023 PSN 7530-02-000-9047 See Reverse for Instructions

SENDER: COMPLETE THIS SECTION

- Complete items 1, 2, and 3.
- Print your name and address on the reverse so that we can return the card to you.
- Attach this card to the back of the mailpiece, or on the front if space permits.

1. Article Addressed to:

Lois M. Durland & Donald E. Durland
 1645 Jansen Way
 Woodburn, OR 97071-2703
 24395 - Novo Goonch

2. Article Number (Transfer from service label)
 9589 0710 5270 0725 3419 97

COMPLETE THIS SECTION ON DELIVERY

A. Signature
 Karen E. Drees Agent
 Addressee

B. Received by (Printed Name)
 Karen E Drees

C. Date of Delivery
 4-15-

D. Is delivery address different from item 1? Yes
 If YES, enter delivery address below: No

RECEIVED
 APR 22 2024

3. Service Type *Hinkie Shanor LLC*
 Adult Signature *Santa Fe NM 87501* Priority Mail Express®
 Adult Signature Restricted Delivery Registered Mail™
 Certified Mail® Registered Mail Restricted Delivery
 Certified Mail Restricted Delivery Signature Confirmation™
 Collect on Delivery Signature Confirmation Restricted Delivery
 Collect on Delivery Restricted Delivery Insured Mail
 Insured Mail Restricted Delivery (over \$500)

9589 0710 5270 0725 3419 80

U.S. Postal Service™
CERTIFIED MAIL® RECEIPT
 Domestic Mail Only

For delivery information, visit our website at www.usps.com

Certified Mail Fee
 \$ _____

Extra Services & Fees (check box, add fee as appropriate):

Return Receipt (hardcopy) \$ _____

Return Receipt (electronic) \$ _____

Certified Mail Restricted Delivery \$ _____

Adult Signature Required \$ _____

Adult Signature Restricted Delivery \$ _____

Postage
 \$ _____

Total Postage and Fees
 \$ _____

Sent To

Street and P.O. Box: Enerstar Resources Oil & Gas, LLC
 P.O. Box 606

City, State, ZIP+4®: Carlsbad, NM 88221

24395 - Novo Goonch

Postmark Here

PS Form 3800, January 2023 PSN 7530-02-000-9047 See Reverse for Instructions

SENDER: COMPLETE THIS SECTION	COMPLETE THIS SECTION ON DELIVERY
<ul style="list-style-type: none"> Complete items 1, 2, and 3. Print your name and address on the reverse so that we can return the card to you. Attach this card to the back of the mailpiece, or on the front if space permits. 	<p>A. Signature <input type="checkbox"/> Agent <input checked="" type="checkbox"/> Addressee</p> <p>B. Received by (Printed Name) C. Date of Delivery</p> <p><i>Tommy W. Folsom</i> 4/18/24</p> <p>D. Is delivery address different from item 1? <input checked="" type="checkbox"/> Yes <input type="checkbox"/> No If YES, enter delivery address below:</p>
<p>1. Article Addressed to:</p> <p>Enerstar Resources Oil & Gas, LLC P.O. Box 606 Carlsbad, NM 88221</p> <p>24395 - Novo Goonch</p>  <p>9590 9402 8595 3244 3773 48</p>	<p>3. Service Type <i>Hinke Shanor</i> <input type="checkbox"/> Priority Mail Express®</p> <p><input type="checkbox"/> Adult Signature <i>Santa Fe NM 87505</i> <input type="checkbox"/> Registered Mail™</p> <p><input type="checkbox"/> Adult Signature Restricted Delivery <input type="checkbox"/> Registered Mail Restricted Delivery</p> <p><input type="checkbox"/> Certified Mail® <input type="checkbox"/> Signature Confirmation™</p> <p><input type="checkbox"/> Certified Mail Restricted Delivery <input type="checkbox"/> Signature Confirmation Restricted Delivery</p> <p><input type="checkbox"/> Collect on Delivery</p> <p><input type="checkbox"/> Collect on Delivery Restricted Delivery</p> <p><input type="checkbox"/> Insured Mail</p> <p><input type="checkbox"/> Insured Mail Restricted Delivery (over \$500)</p>
<p>2. Article Number (Transfer from service label)</p> <p>9589 0710 5270 0725 3419 80</p>	<p>RECEIVED</p> <p>APR 18 2024</p>

9589 0710 5270 0725 3419 73

U.S. Postal Service™
CERTIFIED MAIL® RECEIPT
Domestic Mail Only

For delivery information, visit our website at www.usps.com®.

Certified Mail Fee \$ _____

Extra Services & Fees (check box, add fee as appropriate)

Return Receipt (hardcopy) \$ _____

Return Receipt (electronic) \$ _____

Certified Mail Restricted Delivery \$ _____

Adult Signature Required \$ _____

Adult Signature Restricted Delivery \$ _____

Postage \$ _____

Total Postage and Fees \$ _____

Sent To
 Street and Apt. 1 Eric L. Collins Trust,
 Craig E. Collins as Trustee
 6021 SW 29th Street, Suite 116
 City, State, ZIP+4 Topeka, KS 66614 24395 - Novo Goonch

PS Form 3800, January 2023 PSN 7530-02-000-8047 See Reverse for Instructions



SENDER: COMPLETE THIS SECTION	COMPLETE THIS SECTION ON DELIVERY
<ul style="list-style-type: none"> Complete items 1, 2, and 3. Print your name and address on the reverse so that we can return the card to you. Attach this card to the back of the mailpiece, or on the front if space permits. 	<p>A. Signature XUPS <input type="checkbox"/> Agent <input type="checkbox"/> Addressee</p> <p>B. Received by (Printed Name) UPS C. Date of Delivery 4-15-2024</p> <p>D. Is delivery address different from item 1? <input type="checkbox"/> Yes If YES, enter delivery address below: <input type="checkbox"/> No</p> <p>RECEIVED APR 22 2024</p>
<p>1. Article Addressed to:</p> <p>Eric L. Collins Trust, Craig E. Collins as Trustee 6021 SW 29th Street, Suite 116 Topeka, KS 66614 24395 - Novo Goonch</p> <p> 9590 9402 8595 3244 3773 31</p>	<p>3. Service Type Hinkle Shanor LLC <input type="checkbox"/> Priority Mail Express® <input type="checkbox"/> Adult Signature <input type="checkbox"/> Registered Mail™ <input type="checkbox"/> Adult Signature Restricted Delivery <input type="checkbox"/> Registered Mail Restricted Delivery <input type="checkbox"/> Certified Mail® <input type="checkbox"/> Certified Mail Restricted Delivery <input type="checkbox"/> Signature Confirmation™ <input type="checkbox"/> Collect on Delivery <input type="checkbox"/> Signature Confirmation Restricted Delivery <input type="checkbox"/> Collect on Delivery Restricted Delivery <input type="checkbox"/> Insured Mail <input type="checkbox"/> Insured Mail Restricted Delivery (over \$500)</p>
<p>2. Article Number (Transfer from service label) 9589 0710 5270 0725 3419 73</p>	

9589 0710 5270 0725 3419 66

U.S. Postal Service™
CERTIFIED MAIL® RECEIPT
Domestic Mail Only

For delivery information, visit our website at www.usps.com®.

OFFICIAL USE

Certified Mail Fee \$ _____

Extra Services & Fees (check box, add fee as appropriate)

Return Receipt (hardcopy) \$ _____

Return Receipt (electronic) \$ _____

Certified Mail Restricted Delivery \$ _____

Adult Signature Required \$ _____

Adult Signature Restricted Delivery \$ _____

Postage \$ _____

Total Postage and Fees \$ _____

Sent To
 Street and Apt. Evalyn Swearingen Testamentary Trust,
 Kristi Jones as Trustee
 1362 N 80th Road
 City, State, ZIP: Concordia, KS 66901 24395 - Novo Goonch

PS Form 3800, January 2023 PSN 7530-02-000-9047 See Reverse for Instructions

SENDER: COMPLETE THIS SECTION	COMPLETE THIS SECTION ON DELIVERY
<ul style="list-style-type: none"> Complete items 1, 2, and 3. Print your name and address on the reverse so that we can return the card to you. Attach this card to the back of the mailpiece, or on the front if space permits. 	<p>A. Signature <input checked="" type="checkbox"/> <i>Kristi Jones</i> <input type="checkbox"/> Agent <input checked="" type="checkbox"/> Addressee</p> <p>B. Received by (Printed Name) <i>Kristi Jones</i> C. Date of Delivery <i>04/15/24</i></p> <p>D. Is delivery address different from item 1? <input type="checkbox"/> Yes If YES, enter delivery address below: <input checked="" type="checkbox"/> No</p> <p style="text-align: center;">RECEIVED APR 18 2024</p>
<p>Evalyn Swearingen Testamentary Trust, Kristi Jones as Trustee 1362 N 80th Road Concordia, KS 66901 24395 - Novo Goonch</p> <p>9590 9402 8595 3244 3773 24</p>	<p>3. Service Type <i>Hinkle Shanor LLP</i> <input type="checkbox"/> Adult Signature <input checked="" type="checkbox"/> Registered Mail™ <input type="checkbox"/> Adult Signature Restricted Delivery <input type="checkbox"/> Registered Mail Restricted Delivery <input type="checkbox"/> Certified Mail® <input type="checkbox"/> Signature Confirmation™ <input type="checkbox"/> Certified Mail Restricted Delivery <input type="checkbox"/> Signature Confirmation Restricted Delivery <input type="checkbox"/> Collect on Delivery <input type="checkbox"/> Collect on Delivery Restricted Delivery <input type="checkbox"/> Insured Mail <input type="checkbox"/> Insured Mail Restricted Delivery (over \$500)</p>
<p>2. Article Number (Transfer from service label) 9589 0710 5270 0725 3419 66</p>	

PS Form 3811, July 2020 PSN 7530-02-000-9053 Domestic Return Receipt

U.S. Postal Service™
CERTIFIED MAIL® RECEIPT
Domestic Mail Only

For delivery information, visit our website at www.usps.com®.

OFFICIAL USE

Certified Mail Fee \$ _____

Extra Services & Fees (check box, add fee as appropriate)

Return Receipt (hardcopy) \$ _____

Return Receipt (electronic) \$ _____

Certified Mail Restricted Delivery \$ _____

Adult Signature Required \$ _____

Adult Signature Restricted Delivery \$ _____

Postage \$ _____

Total Postage and Fees \$ _____

Sent To

Street and Apt. Jesse A. Faught Jr.
P.O. Box 52603
Midland, TX 79710

City, State, Zi 24395 - Novo Goonch

PS Form 3800, January 2023 PSN 7530-02-000-9947 See Reverse for Instructions

9589 0710 5270 0725 3419 54



SENDER: COMPLETE THIS SECTION	COMPLETE THIS SECTION ON DELIVERY
<ul style="list-style-type: none"> ■ Complete items 1, 2, and 3. ■ Print your name and address on the reverse so that we can return the card to you. ■ Attach this card to the back of the mailpiece, or on the front if space permits. <p>1. Article Addressed to:</p> <p style="text-align: center;">Jesse A. Faught Jr. P.O. Box 52603 Midland, TX 79710</p> <p style="text-align: right; font-size: 0.8em;">24395 - Novo Goonch</p> <div style="text-align: center;"> <p>9590 9402 8595 3244 3773 17</p> </div> <p>2. Article Number (Transfer from service label)</p> <p style="font-size: 1.2em; font-weight: bold;">9589 0710 5270 0725 3419 54</p>	<p>A. Signature</p> <p><i>Jesse A. Faught Jr.</i> <input type="checkbox"/> Agent <input checked="" type="checkbox"/> Addressee</p> <p>B. Received by (Printed Name) C. Date of Delivery</p> <p><i>Jesse A. Faught Jr.</i> 4-19-24</p> <p>D. Is delivery address different from item 1? <input type="checkbox"/> Yes If YES, enter delivery address below: <input type="checkbox"/> No</p> <div style="text-align: center; border: 2px solid black; padding: 10px; margin: 10px 0;"> <p style="font-size: 2em; font-weight: bold; margin: 0;">RECEIVED</p> <p style="font-size: 1.5em; margin: 0;">APR 24 2024</p> </div> <p>3. Service Type</p> <p><input type="checkbox"/> Adult Signature <input type="checkbox"/> Priority Mail Express®</p> <p><input type="checkbox"/> Adult Signature Restricted Delivery <input type="checkbox"/> Registered Mail™</p> <p><input type="checkbox"/> Certified Mail® <input type="checkbox"/> Registered Mail Restricted Delivery</p> <p><input type="checkbox"/> Certified Mail Restricted Delivery <input type="checkbox"/> Signature Confirmation™</p> <p><input type="checkbox"/> Collect on Delivery <input type="checkbox"/> Signature Confirmation Restricted Delivery</p> <p><input type="checkbox"/> Collect on Delivery Restricted Delivery</p> <p><input type="checkbox"/> Insured Mail</p> <p><input type="checkbox"/> Insured Mail Restricted Delivery (over \$500)</p>

PS Form 3811, July 2020 PSN 7530-02-000-9053

Domestic Return Receipt

9589 0710 5270 0725 3419 42

U.S. Postal Service™
CERTIFIED MAIL® RECEIPT
 Domestic Mail Only

For delivery information, visit our website at www.usps.com®.

Certified Mail Fee
 \$ _____

Extra Services & Fees (check box, add fee as appropriate)

Return Receipt (hardcopy) \$ _____

Return Receipt (electronic) \$ _____

Certified Mail Restricted Delivery \$ _____

Adult Signature Required \$ _____

Adult Signature Restricted Delivery \$ _____

Postage
 \$ _____

Total Postage and Fees
 \$ _____

Sent To

Street and City, State, ZIP+4®
 Gates Properties, LTD
 P.O. Box 81119
 Midland, TX 79708-1119
 24395 - Novo Goonch

PS Form 3800, January 2023 PSN 7530-02-000-9047 See Reverse for Instructions

APR 10 2024
 Postmark Here
 USPS

SENDER: COMPLETE THIS SECTION

- Complete items 1, 2, and 3.
- Print your name and address on the reverse so that we can return the card to you.
- Attach this card to the back of the mailpiece, or on the front if space permits.

1. Article Addressed to:

Gates Properties, LTD
P.O. Box 81119
Midland, TX 79708-1119
 24395 - Novo Goonch



9590 9402 8595 3244 3773 00

2. Article Number (Transfer from service label)
 9589 0710 5270 0725 3419 42

PS Form 3811, July 2020 PSN 7530-02-000-9053

COMPLETE THIS SECTION ON DELIVERY

A. Signature Agent Addressee
Lawrence Gates

B. Received by (Printed Name) C. Date of Delivery
Lawrence Gates *4/18/24*

D. Is delivery address different from item 1? Yes No
 If YES, enter delivery address below:

RECEIVED
 APR 22 2024

3. Service Type *Hinkle Shanor LLC* Priority Mail Express®
 Adult Signature Registered Mail™
 Adult Signature Restricted Delivery Registered Mail Restricted Delivery
 Certified Mail® Certified Mail Restricted Delivery Signature Confirmation™
 Collect on Delivery Signature Confirmation Restricted Delivery
 Collect on Delivery Restricted Delivery
 Insured Mail
 Insured Mail Restricted Delivery (over \$500)

Domestic Return Receipt

U.S. Postal Service™
CERTIFIED MAIL® RECEIPT
Domestic Mail Only

For delivery information, visit our website at www.usps.com

OFFICIAL USE

SANTA FE, N.M.
APR 10 2024
USPS

Certified Mail Fee \$ _____ Extra Services & Fees (check box, add fee as appropriate) <input type="checkbox"/> Return Receipt (hardcopy) \$ _____ <input type="checkbox"/> Return Receipt (electronic) \$ _____ <input type="checkbox"/> Certified Mail Restricted Delivery \$ _____ <input type="checkbox"/> Adult Signature Required \$ _____ <input type="checkbox"/> Adult Signature Restricted Delivery \$ _____	
Postage \$ _____	
Total Postage and Fees \$ _____	
Sent To Greater Salina Valley Community Foundation, FBO Solomon Valley Community Foundation P.O. Box 369 Beloit, KS 67420 24395 - Novo Gooch	

PS Form 3800, January 2023 PSN 7530-02-000-9947 See Reverse for Instructions

SENDER: COMPLETE THIS SECTION	COMPLETE THIS SECTION ON DELIVERY																
<ul style="list-style-type: none"> ■ Complete items 1, 2, and 3. ■ Print your name and address on the reverse so that we can return the card to you. ■ Attach this card to the back of the mailpiece, or on the front if space permits. <p>1. Article Addressed to:</p> <p>Greater Salina Valley Community Foundation, FBO Solomon Valley Community Foundation P.O. Box 369 Beloit, KS 67420 24395 - Novo Gooch</p> <div style="text-align: center;">  9590 9402 8595 3244 3772 87 </div> <p>2. Article Number (Transfer from service label) 9589 0710 5270 0725 3419 28</p>	<p>A. Signature <input checked="" type="checkbox"/> <i>Vonda L. Johnson</i> <input checked="" type="checkbox"/> Agent <input type="checkbox"/> Addressee</p> <p>B. Received by (Printed Name) <i>Vonda L. Johnson</i></p> <p>C. Date of Delivery <i>4-15-24</i></p> <p>D. Is delivery address different from item 1? <input type="checkbox"/> Yes If YES, enter delivery address below: <input type="checkbox"/> No</p> <div style="text-align: center; font-size: 2em; font-weight: bold; color: #ccc;">RECEIVED</div> <div style="text-align: center; font-size: 1.2em; color: #ccc;">APR 18 2024</div> <p>3. Service Type</p> <table style="width: 100%; font-size: 0.8em;"> <tr> <td><input type="checkbox"/> Adult Signature</td> <td><input type="checkbox"/> Priority Mail Express®</td> </tr> <tr> <td><input type="checkbox"/> Adult Signature Restricted Delivery</td> <td><input type="checkbox"/> Registered Mail™</td> </tr> <tr> <td><input type="checkbox"/> Certified Mail®</td> <td><input type="checkbox"/> Registered Mail Restricted Delivery</td> </tr> <tr> <td><input type="checkbox"/> Certified Mail Restricted Delivery</td> <td><input type="checkbox"/> Signature Confirmation™</td> </tr> <tr> <td><input type="checkbox"/> Collect on Delivery</td> <td><input type="checkbox"/> Signature Confirmation Restricted Delivery</td> </tr> <tr> <td><input type="checkbox"/> Collect on Delivery Restricted Delivery</td> <td></td> </tr> <tr> <td><input type="checkbox"/> Insured Mail</td> <td></td> </tr> <tr> <td><input type="checkbox"/> Insured Mail Restricted Delivery (over \$500)</td> <td></td> </tr> </table>	<input type="checkbox"/> Adult Signature	<input type="checkbox"/> Priority Mail Express®	<input type="checkbox"/> Adult Signature Restricted Delivery	<input type="checkbox"/> Registered Mail™	<input type="checkbox"/> Certified Mail®	<input type="checkbox"/> Registered Mail Restricted Delivery	<input type="checkbox"/> Certified Mail Restricted Delivery	<input type="checkbox"/> Signature Confirmation™	<input type="checkbox"/> Collect on Delivery	<input type="checkbox"/> Signature Confirmation Restricted Delivery	<input type="checkbox"/> Collect on Delivery Restricted Delivery		<input type="checkbox"/> Insured Mail		<input type="checkbox"/> Insured Mail Restricted Delivery (over \$500)	
<input type="checkbox"/> Adult Signature	<input type="checkbox"/> Priority Mail Express®																
<input type="checkbox"/> Adult Signature Restricted Delivery	<input type="checkbox"/> Registered Mail™																
<input type="checkbox"/> Certified Mail®	<input type="checkbox"/> Registered Mail Restricted Delivery																
<input type="checkbox"/> Certified Mail Restricted Delivery	<input type="checkbox"/> Signature Confirmation™																
<input type="checkbox"/> Collect on Delivery	<input type="checkbox"/> Signature Confirmation Restricted Delivery																
<input type="checkbox"/> Collect on Delivery Restricted Delivery																	
<input type="checkbox"/> Insured Mail																	
<input type="checkbox"/> Insured Mail Restricted Delivery (over \$500)																	
PS Form 3811, July 2020 PSN 7530-02-000-9053	Domestic Return Receipt																

U.S. Postal Service™
CERTIFIED MAIL® RECEIPT
Domestic Mail Only

For delivery information, visit our website at www.usps.com®.

OFFICIAL USE

APR 10 2024
Postmark Here
USPS

7022 1670 0002 1188 8269

Certified Mail Fee \$ _____

Extra Services & Fees (check box, add fee as appropriate)

Return Receipt (hardcopy) \$ _____

Return Receipt (electronic) \$ _____

Certified Mail Restricted Delivery \$ _____

Adult Signature Required \$ _____

Adult Signature Restricted Delivery \$ _____

Postage \$ _____

Total Postage and Fees \$ _____

Sent To
Cecilia D. Haynes, Patricia Haynes AIF
Street and Apt. 1 1200 Lyndale Dr.
Alexandria, VA 22308
City, State, ZIP+4 24395 - Novo Gooch

PS Form 3800, April 2015 PSN 7530-02-000-9047 See Reverse for Instructions

SENDER: COMPLETE THIS SECTION	COMPLETE THIS SECTION ON DELIVERY
<ul style="list-style-type: none"> ■ Complete items 1, 2, and 3. ■ Print your name and address on the reverse so that we can return the card to you. ■ Attach this card to the back of the mailpiece, or on the front if space permits. 	<p>A. Signature <i>[Signature]</i> <input type="checkbox"/> Agent <input checked="" type="checkbox"/> Addressee</p> <p>B. Received by (Printed Name) _____ C. Date of Delivery _____</p>
<p>1. Article Addressed to:</p> <p>Cecilia D. Haynes, Patricia Haynes AIF 1200 Lyndale Dr. Alexandria, VA 22308</p> <p style="text-align: right;">24395 - Novo Gooch</p> <div style="text-align: center;">  9590 9402 8595 3244 3772 63 </div>	<p>D. Is delivery address different from item 1? <input type="checkbox"/> Yes <input checked="" type="checkbox"/> No If YES, enter delivery address below:</p> <div style="text-align: center; font-size: 2em; font-weight: bold; border: 1px solid black; padding: 10px;"> RECEIVED APR 22 2024 </div>
<p>2. Article Number (Transfer from service label) 7022 1670 0002 1188 8269</p>	<p>3. Service Type</p> <p><input type="checkbox"/> Adult Signature <input type="checkbox"/> Priority Mail Express®</p> <p><input type="checkbox"/> Adult Signature Restricted Delivery <input type="checkbox"/> Registered Mail™</p> <p><input type="checkbox"/> Certified Mail® <input type="checkbox"/> Registered Mail Restricted Delivery</p> <p><input type="checkbox"/> Certified Mail Restricted Delivery <input type="checkbox"/> Signature Confirmation™</p> <p><input type="checkbox"/> Collect on Delivery <input type="checkbox"/> Signature Confirmation Restricted Delivery</p> <p><input type="checkbox"/> Collect on Delivery Restricted Delivery <input type="checkbox"/> Signature Confirmation Restricted Delivery</p> <p><input type="checkbox"/> Insured Mail</p> <p><input type="checkbox"/> Insured Mail Restricted Delivery (over \$500)</p>
<p>PS Form 3811, July 2020 PSN 7530-02-000-9053 Domestic Return Receipt</p>	

7022 1670 0002 1188 8245

U.S. Postal Service™
CERTIFIED MAIL® RECEIPT
Domestic Mail Only

For delivery information, visit our website at www.usps.com®.

OFFICIAL USE

Certified Mail Fee
 \$ _____

Extra Services & Fees (check box, add fee as appropriate)

Return Receipt (hardcopy) \$ _____

Return Receipt (electronic) \$ _____

Certified Mail Restricted Delivery \$ _____

Adult Signature Required \$ _____

Adult Signature Restricted Delivery \$ _____

Postage
 \$ _____

Total Postage and Fees
 \$ _____

Sent To

Street and Apt. Jesma Hopper
 2926 W Columbine Ln.
 City, State, Zip Wichita, KS 67204-5323
 24395 - Novo Goonch

PS Form 3800, April 2015 PSN 7530-02-000-9047 See Reverse for Instructions

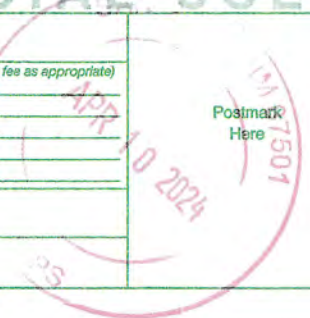

SENDER: COMPLETE THIS SECTION	COMPLETE THIS SECTION ON DELIVERY
<ul style="list-style-type: none"> Complete items 1, 2, and 3. Print your name and address on the reverse so that we can return the card to you. Attach this card to the back of the mailpiece, or on the front if space permits. 	<p>A. Signature <input checked="" type="checkbox"/> <i>Jesma Hopper</i> <input type="checkbox"/> Agent <input type="checkbox"/> Addressee</p> <p>B. Received by (Printed Name) _____ C. Date of Delivery <u>4/17/24</u></p> <p>D. Is delivery address different from item 1? <input type="checkbox"/> Yes If YES, enter delivery address below: <input type="checkbox"/> No</p>
<p>1. Article Addressed to:</p> <p>Jesma Hopper 2926 W Columbine Ln. Wichita, KS 67204-5323 24395 - Novo Goonch</p> <p>9590 9402 8595 3244 3772 49</p>	<p>RECEIVED APR 22 2024</p>
<p>2. Article Number (Transfer from service label) 7022-1670 0002 1188 8245</p>	<p>3. Service Type</p> <p><input type="checkbox"/> Adult Signature <input type="checkbox"/> Priority Mail Express®</p> <p><input type="checkbox"/> Adult Signature Restricted Delivery <input type="checkbox"/> Registered Mail™</p> <p><input type="checkbox"/> Certified Mail® <input type="checkbox"/> Registered Mail Restricted Delivery</p> <p><input type="checkbox"/> Certified Mail Restricted Delivery <input type="checkbox"/> Signature Confirmation™</p> <p><input type="checkbox"/> Collect on Delivery <input type="checkbox"/> Signature Confirmation Restricted Delivery</p> <p><input type="checkbox"/> Collect on Delivery Restricted Delivery <input type="checkbox"/> Restricted Delivery</p> <p><input type="checkbox"/> Insured Mail</p> <p><input type="checkbox"/> Insured Mail Restricted Delivery (over \$500)</p>

U.S. Postal Service™
CERTIFIED MAIL® RECEIPT
Domestic Mail Only

For delivery information, visit our website at www.usps.com

OFFICIAL USE

APR 10 2024

USPS

Postmark Here

Certified Mail Fee \$ _____

Extra Services & Fees (check box, add fee as appropriate)

Return Receipt (hardcopy) \$ _____

Return Receipt (electronic) \$ _____

Certified Mail Restricted Delivery \$ _____

Adult Signature Required \$ _____

Adult Signature Restricted Delivery \$ _____

Postage \$ _____

Total Postage and Fees \$ _____

Sent To J. Cleo Thompson and James Cleo Thompson
Jr. LP
Street and Apt. 325 N Saint Paul Street, Suite 4300
City, State, Zip Dallas, TX 75201 24395 - Novo Goonch

PS Form 3800, April 2015 PSN 7530-02-000-9047 See Reverse for Instructions

SENDER: COMPLETE THIS SECTION	COMPLETE THIS SECTION ON DELIVERY
<ul style="list-style-type: none"> ■ Complete items 1, 2, and 3. ■ Print your name and address on the reverse so that we can return the card to you. ■ Attach this card to the back of the mailpiece, or on the front if space permits. 	<p>A. Signature X <i>Curt Kneese</i> <input checked="" type="checkbox"/> Agent <input type="checkbox"/> Addressee</p> <p>B. Received by (Printed Name) <i>Curt Kneese</i> C. Date of Delivery</p> <p>D. Is delivery address different from item 1? <input type="checkbox"/> Yes If YES, enter delivery address below: <input type="checkbox"/> No</p>
<p>1. Article Addressed to:</p> <p>J. Cleo Thompson and James Cleo Thompson Jr. LP 325 N Saint Paul Street, Suite 4300 Dallas, TX 75201 24395 - Novo Goonch</p>  <p style="text-align: center;">9590 9402 8595 3244 3772 32</p>	<div style="text-align: center; font-size: 2em; font-weight: bold; border: 2px solid black; padding: 5px;"> RECEIVED APR 22 2024 </div> <p style="text-align: center; font-size: 1.2em;">Santa Fe NM 85708</p>
<p>2. Article Number (Transfer from service label)</p> <p style="font-size: 1.2em;">7022 1670 0002 1188 8238</p>	<p>3. Service Type</p> <p><input type="checkbox"/> Adult Signature <input type="checkbox"/> Priority Mail Express®</p> <p><input type="checkbox"/> Adult Signature Restricted Delivery <input type="checkbox"/> Registered Mail™</p> <p><input type="checkbox"/> Certified Mail® <input type="checkbox"/> Registered Mail Restricted Delivery</p> <p><input type="checkbox"/> Certified Mail Restricted Delivery <input type="checkbox"/> Signature Confirmation™</p> <p><input type="checkbox"/> Collect on Delivery <input type="checkbox"/> Signature Confirmation Restricted Delivery</p> <p><input type="checkbox"/> Collect on Delivery Restricted Delivery <input type="checkbox"/> Insured Mail</p> <p><input type="checkbox"/> Insured Mail Restricted Delivery (over \$500)</p>
<p>PS Form 3811, July 2020 PSN 7530-02-000-9053 Domestic Return Receipt</p>	

U.S. Postal Service™
CERTIFIED MAIL® RECEIPT
Domestic Mail Only

For delivery information, visit our website at www.usps.com®.

OFFICIAL USE

APR 10 2024
81501
Postmark Here

7022 1670 0002 1188 8221

Certified Mail Fee \$ _____

Extra Services & Fees (check box, add fee as appropriate)

Return Receipt (hardcopy) \$ _____

Return Receipt (electronic) \$ _____

Certified Mail Restricted Delivery \$ _____

Adult Signature Required \$ _____

Adult Signature Restricted Delivery \$ _____

Postage \$ _____

Total Postage and Fees \$ _____

Sent To James A. Brown Trust dated April 26, 2011,
James A. Brown as Trustee
Street and A P.O. Box 928
Elk City, OK 73648
City, State, ZIP+4® 24395 - Novo Goonch

PS Form 3800, April 2015 PSN 7530-02-000-9047 See Reverse for Instructions

SENDER: COMPLETE THIS SECTION	COMPLETE THIS SECTION ON DELIVERY
<ul style="list-style-type: none"> ■ Complete items 1, 2, and 3. ■ Print your name and address on the reverse so that we can return the card to you. ■ Attach this card to the back of the mailpiece, or on the front if space permits. 	<p>A. Signature <input type="checkbox"/> Agent <input checked="" type="checkbox"/> Addressee</p> <p>B. Received by (Printed Name) C. Date of Delivery</p> <p style="text-align: center; font-size: 1.5em; color: blue;">4-15-24</p> <p>D. Is delivery address different from item 1? <input type="checkbox"/> Yes If YES, enter delivery address below: <input checked="" type="checkbox"/> No</p> <p style="text-align: center; font-size: 2em; color: green; opacity: 0.5;">RECEIVED</p> <p style="text-align: center; font-size: 1.2em;">APR 18 2024</p>
<p>1. Article Addressed to:</p> <p>James A. Brown Trust dated April 26, 2011, James A. Brown as Trustee P.O. Box 928 Elk City, OK 73648 24395 - Novo Goonch</p> <div style="text-align: center;">  9590 9402 8595 3244 3772 25 </div>	<p>3. Service Type Hinkle Shanor</p> <p><input type="checkbox"/> Adult Signature <input type="checkbox"/> Priority Mail Express®</p> <p><input type="checkbox"/> Adult Signature Restricted Delivery <input type="checkbox"/> Registered Mail™</p> <p><input type="checkbox"/> Certified Mail® <input type="checkbox"/> Registered Mail Restricted Delivery</p> <p><input type="checkbox"/> Certified Mail Restricted Delivery <input type="checkbox"/> Signature Confirmation™</p> <p><input type="checkbox"/> Collect on Delivery <input type="checkbox"/> Signature Confirmation Restricted Delivery</p> <p><input type="checkbox"/> Collect on Delivery Restricted Delivery</p> <p><input type="checkbox"/> Insured Mail</p> <p><input type="checkbox"/> Insured Mail Restricted Delivery (over \$500)</p>
<p>2. Article Number (Transfer from service label)</p> <p>7022 1670 0002 1188 8221</p>	<p>PS Form 3811, July 2020 PSN 7530-02-000-9053 Domestic Return Receipt</p>

7022 1670 0002 1188 8214

U.S. Postal Service™
CERTIFIED MAIL® RECEIPT
 Domestic Mail Only

For delivery information, visit our website at www.usps.com®.

OFFICIAL USE

Certified Mail Fee \$ _____

Extra Services & Fees (check box, add fees as appropriate)

Return Receipt (hardcopy) \$ _____

Return Receipt (electronic) \$ _____

Certified Mail Restricted Delivery \$ _____

Adult Signature Required \$ _____

Adult Signature Restricted Delivery \$ _____

Postage \$ _____

Total Postage and Fees \$ _____

Sent To: James Adelson and Family 2015 Trust,
 Susannah D. Adelson, Trustee
 Street and Apt.: 15 E 5th Street, Suite 3300
 City, State, ZIP+4: Tulsa, OK 74103 24395 - Novo Gooch

PS Form 3800, April 2015 PSN 7580-02-000-9047 See Reverse for Instructions

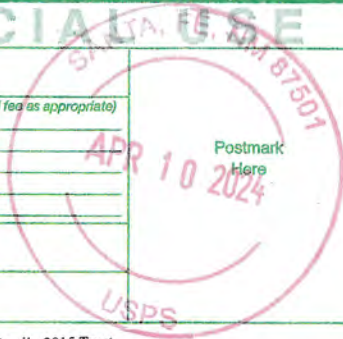

SENDER: COMPLETE THIS SECTION	COMPLETE THIS SECTION ON DELIVERY
<ul style="list-style-type: none"> Complete items 1, 2, and 3. Print your name and address on the reverse so that we can return the card to you. Attach this card to the back of the mailpiece, or on the front if space permits. 	<p>A. Signature <input type="checkbox"/> Agent <input type="checkbox"/> Addressee</p> <p><i>x Pam Crandall</i></p> <p>B. Received by (Printed Name) <input type="checkbox"/> C. Date of Delivery</p> <p><i>Pam Crandall</i></p> <p>D. Is delivery address different from item 1? <input type="checkbox"/> Yes <input type="checkbox"/> No</p> <p>If YES, enter delivery address below:</p> <p>RECEIVED</p> <p>APR 22 2024</p>
<p>1. Article Addressed to:</p> <p>James Adelson and Family 2015 Trust, Susannah D. Adelson, Trustee 15 E 5th Street, Suite 3300 Tulsa, OK 74103</p> <p>24395 - Novo Gooch</p> <p>9590 9402 8595 3244 3772 18</p>	<p>3. Service Type <i>Hinkle Shanor</i></p> <p><input type="checkbox"/> Adult Signature <input type="checkbox"/> Priority Mail Express®</p> <p><input type="checkbox"/> Adult Signature Restricted Delivery <input type="checkbox"/> Registered Mail™</p> <p><input type="checkbox"/> Certified Mail® <input type="checkbox"/> Registered Mail Restricted Delivery</p> <p><input type="checkbox"/> Certified Mail Restricted Delivery <input type="checkbox"/> Signature Confirmation™</p> <p><input type="checkbox"/> Collect on Delivery <input type="checkbox"/> Signature Confirmation Restricted Delivery</p> <p><input type="checkbox"/> Collect on Delivery Restricted Delivery</p> <p><input type="checkbox"/> Insured Mail</p> <p><input type="checkbox"/> Insured Mail Restricted Delivery (over \$500)</p>
<p>2. Article Number (Transfer from service label)</p> <p>7022 1670 0002 1188 8214</p>	

U.S. Postal Service™
CERTIFIED MAIL® RECEIPT
Domestic Mail Only

For delivery information, visit our website at www.usps.com®.

OFFICIAL USE

7022 1670 0002 1188 7859

Certified Mail Fee \$ _____	
Extra Services & Fees (check box, add fee as appropriate)	
<input type="checkbox"/> Return Receipt (hardcopy) \$ _____	
<input type="checkbox"/> Return Receipt (electronic) \$ _____	
<input type="checkbox"/> Certified Mail Restricted Delivery \$ _____	
<input type="checkbox"/> Adult Signature Required \$ _____	
<input type="checkbox"/> Adult Signature Restricted Delivery \$ _____	
Postage \$ _____	
Total Postage and Fees \$ _____	
Sent To	
Street and Apt. 1 Samuel H. Jolliffe IV 1607 17th Street W, APT 303	
City, State, ZIP+4 Billings, MT 59102	24395 - Novo Goonch

PS Form 3800, April 2015 PSN 7530-02-000-9047 See Reverse for Instructions

SENDER: COMPLETE THIS SECTION	COMPLETE THIS SECTION ON DELIVERY																
<ul style="list-style-type: none"> ■ Complete items 1, 2, and 3. ■ Print your name and address on the reverse so that we can return the card to you. ■ Attach this card to the back of the mailpiece, or on the front if space permits. <p>1. Article Addressed to:</p> <p style="text-align: center;">Samuel H. Jolliffe IV 1607 17th Street W, APT 303 Billings, MT 59102</p> <p style="text-align: right; font-size: 0.8em;">24395 - Novo Goonch</p> <div style="text-align: center;"> <p>9590 9402 8595 3244 3772 01</p> </div> <p>2. Article Number (Transfer from service label)</p> <p style="font-size: 1.2em; font-weight: bold;">7022 1670 0002 1188 7859</p>	<p>A. Signature</p> <p>X </p> <p style="text-align: right;"><input type="checkbox"/> Agent <input checked="" type="checkbox"/> Addressee</p> <p>B. Received by (Printed Name) C. Date of Delivery</p> <p>Jolliffe Samuel 2/1/19</p> <p>D. Is delivery address different from item 1? <input type="checkbox"/> Yes If YES, enter delivery address below: <input checked="" type="checkbox"/> No</p> <p style="text-align: center; font-size: 1.5em; font-weight: bold;">RECEIVED</p> <p style="text-align: center; font-size: 1.2em;">APR 23 2024</p> <p style="text-align: center;">Hinkle Shanor LLP Santa Fe, NM 87504</p> <p>3. Service Type</p> <table style="width: 100%; font-size: 0.8em;"> <tr> <td><input type="checkbox"/> Adult Signature</td> <td><input type="checkbox"/> Priority Mail Express®</td> </tr> <tr> <td><input type="checkbox"/> Adult Signature Restricted Delivery</td> <td><input type="checkbox"/> Registered Mail™</td> </tr> <tr> <td><input type="checkbox"/> Certified Mail®</td> <td><input type="checkbox"/> Registered Mail Restricted Delivery</td> </tr> <tr> <td><input type="checkbox"/> Certified Mail Restricted Delivery</td> <td><input type="checkbox"/> Signature Confirmation™</td> </tr> <tr> <td><input type="checkbox"/> Collect on Delivery</td> <td><input type="checkbox"/> Signature Confirmation Restricted Delivery</td> </tr> <tr> <td><input type="checkbox"/> Collect on Delivery Restricted Delivery</td> <td></td> </tr> <tr> <td><input type="checkbox"/> Insured Mail</td> <td></td> </tr> <tr> <td><input type="checkbox"/> Insured Mail Restricted Delivery (over \$500)</td> <td></td> </tr> </table>	<input type="checkbox"/> Adult Signature	<input type="checkbox"/> Priority Mail Express®	<input type="checkbox"/> Adult Signature Restricted Delivery	<input type="checkbox"/> Registered Mail™	<input type="checkbox"/> Certified Mail®	<input type="checkbox"/> Registered Mail Restricted Delivery	<input type="checkbox"/> Certified Mail Restricted Delivery	<input type="checkbox"/> Signature Confirmation™	<input type="checkbox"/> Collect on Delivery	<input type="checkbox"/> Signature Confirmation Restricted Delivery	<input type="checkbox"/> Collect on Delivery Restricted Delivery		<input type="checkbox"/> Insured Mail		<input type="checkbox"/> Insured Mail Restricted Delivery (over \$500)	
<input type="checkbox"/> Adult Signature	<input type="checkbox"/> Priority Mail Express®																
<input type="checkbox"/> Adult Signature Restricted Delivery	<input type="checkbox"/> Registered Mail™																
<input type="checkbox"/> Certified Mail®	<input type="checkbox"/> Registered Mail Restricted Delivery																
<input type="checkbox"/> Certified Mail Restricted Delivery	<input type="checkbox"/> Signature Confirmation™																
<input type="checkbox"/> Collect on Delivery	<input type="checkbox"/> Signature Confirmation Restricted Delivery																
<input type="checkbox"/> Collect on Delivery Restricted Delivery																	
<input type="checkbox"/> Insured Mail																	
<input type="checkbox"/> Insured Mail Restricted Delivery (over \$500)																	
<p>PS Form 3811, July 2020 PSN 7530-02-000-9053 Domestic Return Receipt</p>																	

U.S. Postal Service™
CERTIFIED MAIL® RECEIPT
Domestic Mail Only

For delivery information, visit our website at www.usps.com™.

DEFICIENCY NOTICE: NM 81501
APR 10 2024
Postmark Here
USPS

9589 0710 5270 0725 3428 40

Certified Mail Fee \$ _____

Extra Services & Fees (check box, add fee as appropriate)

Return Receipt (hardcopy) \$ _____

Return Receipt (electronic) \$ _____

Certified Mail Restricted Delivery \$ _____

Adult Signature Required \$ _____

Adult Signature Restricted Delivery \$ _____

Postage \$ _____

Total Postage and Fees \$ _____

Sent To

Street and Apt. No., or PO Box No. Teresa H. Jolliffe
1610 North N St.
City, State, ZIP+4® Midland, TX 79701

24395 - Novo Goonch

PS Form 3800, January 2023 PSN 7530-02-000-9047 See Reverse for Instructions

SENDER: COMPLETE THIS SECTION	COMPLETE THIS SECTION ON DELIVERY																
<ul style="list-style-type: none"> ■ Complete items 1, 2, and 3. ■ Print your name and address on the reverse so that we can return the card to you. ■ Attach this card to the back of the mailpiece, or on the front if space permits. 	<p>A. Signature <input type="checkbox"/> Agent <input checked="" type="checkbox"/> <i>Teresa H. Jolliffe</i> <input type="checkbox"/> Addressee</p> <p>B. Received by (Printed Name) _____ C. Date of Delivery _____</p> <p>D. Is delivery address different from item 1? <input type="checkbox"/> Yes If YES, enter delivery address below: <input type="checkbox"/> No</p>																
<p>1 Article Addressed to:</p> <p style="text-align: center;">Teresa H. Jolliffe 1610 North N St. Midland, TX 79701</p> <p style="text-align: right; font-size: small;">24395 - Novo Goonch</p>	<p style="font-size: 2em; font-weight: bold; color: green;">RECEIVED</p> <p style="font-size: 1.5em; color: green;">APR 18 2024</p>																
<p>2. Article Number (Transfer from service label)</p> <p style="font-size: 1.2em; font-weight: bold;">9589 0710 5270 0725 3428 40</p>	<p>3. Service Type</p> <table style="width: 100%; font-size: small;"> <tr> <td><input type="checkbox"/> Adult Signature</td> <td><input type="checkbox"/> Priority Mail Express®</td> </tr> <tr> <td><input type="checkbox"/> Adult Signature Restricted Delivery</td> <td><input type="checkbox"/> Registered Mail™</td> </tr> <tr> <td><input type="checkbox"/> Certified Mail®</td> <td><input type="checkbox"/> Registered Mail Restricted Delivery</td> </tr> <tr> <td><input type="checkbox"/> Certified Mail Restricted Delivery</td> <td><input type="checkbox"/> Signature Confirmation™</td> </tr> <tr> <td><input type="checkbox"/> Collect on Delivery</td> <td><input type="checkbox"/> Signature Confirmation Restricted Delivery</td> </tr> <tr> <td><input type="checkbox"/> Collect on Delivery Restricted Delivery</td> <td></td> </tr> <tr> <td><input type="checkbox"/> Insured Mail</td> <td></td> </tr> <tr> <td><input type="checkbox"/> Insured Mail Restricted Delivery (over \$500)</td> <td></td> </tr> </table>	<input type="checkbox"/> Adult Signature	<input type="checkbox"/> Priority Mail Express®	<input type="checkbox"/> Adult Signature Restricted Delivery	<input type="checkbox"/> Registered Mail™	<input type="checkbox"/> Certified Mail®	<input type="checkbox"/> Registered Mail Restricted Delivery	<input type="checkbox"/> Certified Mail Restricted Delivery	<input type="checkbox"/> Signature Confirmation™	<input type="checkbox"/> Collect on Delivery	<input type="checkbox"/> Signature Confirmation Restricted Delivery	<input type="checkbox"/> Collect on Delivery Restricted Delivery		<input type="checkbox"/> Insured Mail		<input type="checkbox"/> Insured Mail Restricted Delivery (over \$500)	
<input type="checkbox"/> Adult Signature	<input type="checkbox"/> Priority Mail Express®																
<input type="checkbox"/> Adult Signature Restricted Delivery	<input type="checkbox"/> Registered Mail™																
<input type="checkbox"/> Certified Mail®	<input type="checkbox"/> Registered Mail Restricted Delivery																
<input type="checkbox"/> Certified Mail Restricted Delivery	<input type="checkbox"/> Signature Confirmation™																
<input type="checkbox"/> Collect on Delivery	<input type="checkbox"/> Signature Confirmation Restricted Delivery																
<input type="checkbox"/> Collect on Delivery Restricted Delivery																	
<input type="checkbox"/> Insured Mail																	
<input type="checkbox"/> Insured Mail Restricted Delivery (over \$500)																	
<p>PS Form 3811, July 2020 PSN 7530-02-000-9053</p>	<p>Domestic Return Receipt</p>																

U.S. Postal Service™
CERTIFIED MAIL® RECEIPT
Domestic Mail Only

For delivery information, visit our website at www.usps.com®.

OFFICIAL USE

Certified Mail Fee \$ _____ Extra Services & Fees (check box, add fee as appropriate) <input type="checkbox"/> Return Receipt (hardcopy) \$ _____ <input type="checkbox"/> Return Receipt (electronic) \$ _____ <input type="checkbox"/> Certified Mail Restricted Delivery \$ _____ <input type="checkbox"/> Adult Signature Required \$ _____ <input type="checkbox"/> Adult Signature Restricted Delivery \$ _____ Postage \$ _____ Total Postage and Fees \$ _____	 Postmark Here
Sent To The Karen Roberts Special Needs Trust, Dorothy Roberts & Carissa Brown as Trustees 2509 Aspen Street Longview, TX 75605 City, State, ZIP+4® 24395 - Novo Goonch	

PS Form 3800, January 2023 PSN 7530-02-000-9047 See Reverse for Instructions

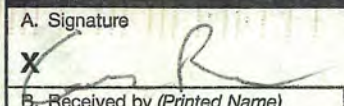
SENDER: COMPLETE THIS SECTION	COMPLETE THIS SECTION ON DELIVERY
<ul style="list-style-type: none"> ■ Complete items 1, 2, and 3. ■ Print your name and address on the reverse so that we can return the card to you. ■ Attach this card to the back of the mailpiece, or on the front if space permits. <p>1. Article Addressed to:</p> <p>The Karen Roberts Special Needs Trust, Dorothy Roberts & Carissa Brown as Trustees 2509 Aspen Street Longview, TX 75605 24395 - Novo Goonch</p> <div style="text-align: center;">  9590 9402 8595 3244 3752 07 </div> <p>2. Article Number (Transfer from service label) 9589 0710 5270 0725 3425 29</p>	<p>A. Signature  <input type="checkbox"/> Agent <input type="checkbox"/> Addressee</p> <p>B. Received by (Printed Name) _____</p> <p>C. Date of Delivery 4/13/24</p> <p>D. Is delivery address different from item 1? <input type="checkbox"/> Yes If YES, enter delivery address below: <input type="checkbox"/> No</p> <div style="text-align: center; font-size: 2em; font-weight: bold;">RECEIVED</div> <div style="text-align: center; font-size: 1.5em;">APR 16 2024</div> <p>3. Service Type <input checked="" type="checkbox"/> Adult Signature <input type="checkbox"/> Priority Mail Express® <input type="checkbox"/> Adult Signature Restricted Delivery <input type="checkbox"/> Registered Mail™ <input type="checkbox"/> Certified Mail® <input type="checkbox"/> Registered Mail Restricted Delivery <input type="checkbox"/> Certified Mail Restricted Delivery <input type="checkbox"/> Signature Confirmation™ <input type="checkbox"/> Collect on Delivery <input type="checkbox"/> Signature Confirmation Restricted Delivery <input type="checkbox"/> Collect on Delivery Restricted Delivery <input type="checkbox"/> Insured Mail <input type="checkbox"/> Insured Mail Restricted Delivery (over \$500)</p>

PS Form 3811, July 2020 PSN 7530-02-000-9053 Domestic Return Receipt

U.S. Postal Service™
CERTIFIED MAIL® RECEIPT
Domestic Mail Only

For delivery information, visit our website at www.usps.com®

OFFICIAL USE

Certified Mail Fee
\$ _____

Extra Services & Fees (check box, add fee as appropriate)

Return Receipt (hardcopy) \$ _____

Return Receipt (electronic) \$ _____

Certified Mail Restricted Delivery \$ _____

Adult Signature Required \$ _____

Adult Signature Restricted Delivery \$ _____

Postage
\$ _____

Total Postage and Fees
\$ _____

Sent To
Street and Apt. No., or PO Box No. _____
City, State, ZIP+4® _____

Karylila, LLC
3 Southpointe
Searcy, AR 72143
24395 - Novo Gooch

PS Form 3800, January 2023 PSN 7530-02-000-9047 See Reverse for Instructions

9589 0710 5270 0725 3419 04



SENDER: COMPLETE THIS SECTION	COMPLETE THIS SECTION ON DELIVERY														
<ul style="list-style-type: none"> ■ Complete items 1, 2, and 3. ■ Print your name and address on the reverse so that we can return the card to you. ■ Attach this card to the back of the mailpiece, or on the front if space permits. <p>1. Article Addressed to:</p> <p style="text-align: center;">Karylila, LLC 3 Southpointe Searcy, AR 72143</p> <p style="text-align: center; font-size: small;">24395 - Novo Gooch</p> <div style="text-align: center;">  9590 9402 8595 3244 3751 91 </div> <p>2. Article Number (Transfer from service label) 9589 0710 5270 0725 3419 04</p>	<p>A. Signature x <i>Karylila</i> <input checked="" type="checkbox"/> Agent <input type="checkbox"/> Addressee</p> <p>B. Received by (Printed Name) KARY ROSS</p> <p>C. Date of Delivery 4/16/24</p> <p>D. Is delivery address different from item 1? <input type="checkbox"/> Yes If YES, enter delivery address below: <input checked="" type="checkbox"/> No</p> <div style="text-align: center; border: 2px solid black; padding: 10px; margin: 10px 0;"> <p style="font-size: 2em; font-weight: bold; margin: 0;">RECEIVED</p> <p style="font-size: 1.2em; margin: 0;">APR 22 2024</p> </div> <p>3. Service Type</p> <table style="width: 100%; font-size: small;"> <tr> <td><input type="checkbox"/> Adult Signature</td> <td><input type="checkbox"/> Priority Mail Express®</td> </tr> <tr> <td><input type="checkbox"/> Adult Signature Restricted Delivery</td> <td><input type="checkbox"/> Registered Mail™</td> </tr> <tr> <td><input type="checkbox"/> Certified Mail®</td> <td><input type="checkbox"/> Registered Mail Restricted Delivery</td> </tr> <tr> <td><input type="checkbox"/> Certified Mail Restricted Delivery</td> <td><input type="checkbox"/> Signature Confirmation™</td> </tr> <tr> <td><input type="checkbox"/> Collect on Delivery</td> <td><input type="checkbox"/> Signature Confirmation Restricted Delivery</td> </tr> <tr> <td><input type="checkbox"/> Collect on Delivery Restricted Delivery</td> <td><input type="checkbox"/> Insured Mail</td> </tr> <tr> <td><input type="checkbox"/> Insured Mail</td> <td><input type="checkbox"/> Insured Mail Restricted Delivery (over \$500)</td> </tr> </table>	<input type="checkbox"/> Adult Signature	<input type="checkbox"/> Priority Mail Express®	<input type="checkbox"/> Adult Signature Restricted Delivery	<input type="checkbox"/> Registered Mail™	<input type="checkbox"/> Certified Mail®	<input type="checkbox"/> Registered Mail Restricted Delivery	<input type="checkbox"/> Certified Mail Restricted Delivery	<input type="checkbox"/> Signature Confirmation™	<input type="checkbox"/> Collect on Delivery	<input type="checkbox"/> Signature Confirmation Restricted Delivery	<input type="checkbox"/> Collect on Delivery Restricted Delivery	<input type="checkbox"/> Insured Mail	<input type="checkbox"/> Insured Mail	<input type="checkbox"/> Insured Mail Restricted Delivery (over \$500)
<input type="checkbox"/> Adult Signature	<input type="checkbox"/> Priority Mail Express®														
<input type="checkbox"/> Adult Signature Restricted Delivery	<input type="checkbox"/> Registered Mail™														
<input type="checkbox"/> Certified Mail®	<input type="checkbox"/> Registered Mail Restricted Delivery														
<input type="checkbox"/> Certified Mail Restricted Delivery	<input type="checkbox"/> Signature Confirmation™														
<input type="checkbox"/> Collect on Delivery	<input type="checkbox"/> Signature Confirmation Restricted Delivery														
<input type="checkbox"/> Collect on Delivery Restricted Delivery	<input type="checkbox"/> Insured Mail														
<input type="checkbox"/> Insured Mail	<input type="checkbox"/> Insured Mail Restricted Delivery (over \$500)														
PS Form 3811, July 2020 PSN 7530-02-000-9053	Domestic Return Receipt														

U.S. Postal Service™
CERTIFIED MAIL® RECEIPT
Domestic Mail Only

For delivery information, visit our website at www.usps.com®.

OFFICIAL U.S. MAIL
APR 18 2024
1501
USPS
Postmark Here

9589 0710 5270 0725 3418 98

Certified Mail Fee	\$
Extra Services & Fees (check box, add fee as appropriate)	
<input type="checkbox"/> Return Receipt (hardcopy)	\$
<input type="checkbox"/> Return Receipt (electronic)	\$
<input type="checkbox"/> Certified Mail Restricted Delivery	\$
<input type="checkbox"/> Adult Signature Required	\$
<input type="checkbox"/> Adult Signature Restricted Delivery	\$
Postage	\$
Total Postage and Fees	\$

Sent To
Street and Apt. No., or PO Box No. LMC Energy
262 Carroll Street
Fort Worth, TX 76107
City, State, ZIP+4® 24395 - Novo Goonch

PS Form 3800, January 2023 PSN 7530-02-000-9047 See Reverse for Instructions

SENDER: COMPLETE THIS SECTION	COMPLETE THIS SECTION ON DELIVERY
<ul style="list-style-type: none"> Complete items 1, 2, and 3. Print your name and address on the reverse so that we can return the card to you. Attach this card to the back of the mailpiece, or on the front if space permits. 	<p>A. Signature <input type="checkbox"/> Agent <input checked="" type="checkbox"/> Addressee</p> <p>B. Received by (Printed Name) C. Date of Delivery 4/18/24</p> <p>D. Is delivery address different from item 1? <input type="checkbox"/> Yes If YES, enter delivery address below: <input type="checkbox"/> No</p> <p style="text-align: center; font-size: 2em;">RECEIVED</p> <p style="text-align: center; font-size: 1.5em;">APR 18 2024</p>
<p>1. Article Addressed to:</p> <p style="text-align: center;">LMC Energy 262 Carroll Street Fort Worth, TX 76107</p> <p style="text-align: right;">24395 - Novo Goonch</p>  <p style="text-align: center;">9590 9402 8595 3244 3751 84</p>	<p>3. Service Type</p> <p><input type="checkbox"/> Adult Signature <input type="checkbox"/> Priority Mail Express®</p> <p><input type="checkbox"/> Adult Signature Restricted Delivery <input type="checkbox"/> Registered Mail™</p> <p><input type="checkbox"/> Certified Mail® <input type="checkbox"/> Registered Mail Restricted Delivery</p> <p><input type="checkbox"/> Certified Mail Restricted Delivery <input type="checkbox"/> Signature Confirmation™</p> <p><input type="checkbox"/> Collect on Delivery <input type="checkbox"/> Signature Confirmation Restricted Delivery</p> <p><input type="checkbox"/> Collect on Delivery Restricted Delivery <input type="checkbox"/> Restricted Delivery</p> <p><input type="checkbox"/> Insured Mail</p> <p><input type="checkbox"/> Insured Mail Restricted Delivery (over \$500)</p>
<p>2. Article Number (Transfer from service label)</p> <p>9589 0710 5270 0725 3418 98</p>	<p>Hinkle Shanco Santa Fe NM</p>
PS Form 3811, July 2020 PSN 7530-02-000-9053	Domestic Return Receipt

9589 0710 5270 0725 3418 81

U.S. Postal Service™
CERTIFIED MAIL® RECEIPT
 Domestic Mail Only

For delivery information, visit our website at www.usps.com

OFFICIAL USE

Certified Mail Fee \$ _____

Extra Services & Fees (check box, add fee as appropriate)

Return Receipt (hardcopy) \$ _____

Return Receipt (electronic) \$ _____

Certified Mail Restricted Delivery \$ _____

Adult Signature Required \$ _____

Adult Signature Restricted Delivery \$ _____

Postage \$ _____

Total Postage and Fees \$ _____

Sent To

Street and Apt. No., or PO Box No. Beverlee A. Lanning, DBA Trink Minerals, LLC
 4002 S Spring Loop
 City, State, ZIP+4® Roswell, NM 88203

24395 - Novo Goonch

PS Form 3800, January 2023 PSN 7530-02-000-9047 See Reverse for Instructions

APR 10 2024
USPS

SENDER: COMPLETE THIS SECTION	COMPLETE THIS SECTION ON DELIVERY
<ul style="list-style-type: none"> Complete items 1, 2, and 3. Print your name and address on the reverse so that we can return the card to you. Attach this card to the back of the mailpiece, or on the front if space permits. 	<p>A. Signature <input checked="" type="checkbox"/> Agent <input checked="" type="checkbox"/> Addressee</p> <p>B. Received by (Printed Name) DAVID LANNING</p> <p>C. Date of Delivery</p> <p>D. Is delivery address different from item 1? <input type="checkbox"/> Yes If YES, enter delivery address below: <input type="checkbox"/> No</p> <p style="text-align: center; font-size: 2em; font-weight: bold;">RECEIVED</p> <p style="text-align: center;">USPS APR 18 2024</p>
<p>1. Article Addressed to:</p> <p>Beverlee A. Lanning, DBA Trink Minerals, LLC 4002 S Spring Loop Roswell, NM 88203</p> <p style="text-align: right;">24395 - Novo Goonch</p>  <p style="text-align: center;">9590 9402 8595 3244 3751 77</p>	<p>3. Service Type</p> <p><input type="checkbox"/> Adult Signature</p> <p><input type="checkbox"/> Adult Signature Restricted Delivery</p> <p><input type="checkbox"/> Certified Mail®</p> <p><input type="checkbox"/> Certified Mail Restricted Delivery</p> <p><input type="checkbox"/> Collect on Delivery</p> <p><input type="checkbox"/> Collect on Delivery Restricted Delivery</p> <p><input type="checkbox"/> Insured Mail</p> <p><input type="checkbox"/> Insured Mail Restricted Delivery (over \$500)</p> <p><input type="checkbox"/> Priority Mail Express®</p> <p><input type="checkbox"/> Registered Mail™</p> <p><input type="checkbox"/> Registered Mail Restricted Delivery</p> <p><input type="checkbox"/> Signature Confirmation™</p> <p><input type="checkbox"/> Signature Confirmation Restricted Delivery</p>
<p>2. Article Number (Transfer from service label)</p> <p>9589 0710 5270 0725 3418 81</p>	<p>Hinkle Sharon</p> <p>Santa Fe, NM 87505</p>
<p>PS Form 3811, July 2020 PSN 7530-02-000-9053</p>	<p>Domestic Return Receipt</p>

9589 0710 5270 0725 3418 74

U.S. Postal Service™
CERTIFIED MAIL® RECEIPT
 Domestic Mail Only

For delivery information, visit our website at www.usps.com®.

OFFICIAL USE
 APR 10 2024
 87501

Certified Mail Fee \$ _____
 Extra Services & Fees (check box, add fee as appropriate)
 Return Receipt (hardcopy) \$ _____
 Return Receipt (electronic) \$ _____
 Certified Mail Restricted Delivery \$ _____
 Adult Signature Required \$ _____
 Adult Signature Restricted Delivery \$ _____
 Postage \$ _____
 Total Postage and Fees \$ _____

Sent To Lonesome Dove Petroleum Co
 Street and Apt. No., or PO Box No. Attn: Mr. Kerlson Sablon
 P.O. Box 430, Emancipation Garden Station
 City, State, ZIP+4® St. Thomas, US VI 00804-0430
 24395 - Novo Goonch

PS Form 3800, January 2023 PSN 7530-02-000-9047 See Reverse for Instructions

SENDER: COMPLETE THIS SECTION	COMPLETE THIS SECTION ON DELIVERY
<ul style="list-style-type: none"> Complete items 1, 2, and 3. Print your name and address on the reverse so that we can return the card to you. Attach this card to the back of the mailpiece, or on the front if space permits. 	A. Signature <input checked="" type="checkbox"/> Agent <input checked="" type="checkbox"/> Addressee B. Received by (Printed Name) <u>Shania Thomas</u> C. Date of Delivery <u>APR 23 2024</u> D. Is delivery address different from item 1? <input type="checkbox"/> Yes If YES, enter delivery address below: <input type="checkbox"/> No APR 29 2024 Hinkle Shanor LLP 24395 - Novo Goonch
1. Article Addressed to: Lonesome Dove Petroleum Co Attn: Mr. Kerlson Sablon P.O. Box 430, Emancipation Garden Station St. Thomas, US VI 00804-0430 24395 - Novo Goonch  9590 9402 8595 3244 3751 60	3. Service Type <input type="checkbox"/> Adult Signature <input type="checkbox"/> Adult Signature Restricted Delivery <input type="checkbox"/> Certified Mail® <input type="checkbox"/> Certified Mail Restricted Delivery <input type="checkbox"/> Collect on Delivery <input type="checkbox"/> Collect on Delivery Restricted Delivery <input type="checkbox"/> Insured Mail <input type="checkbox"/> Insured Mail Restricted Delivery (over \$500) <input type="checkbox"/> Priority Mail Express® <input type="checkbox"/> Registered Mail™ <input type="checkbox"/> Registered Mail Restricted Delivery <input type="checkbox"/> Signature Confirmation™ <input type="checkbox"/> Signature Confirmation Restricted Delivery
2. Article Number (Transfer from service label) 9589 0710 5270 0725 3418 74	
PS Form 3811, July 2020 PSN 7530-02-000-9053	Domestic Return Receipt

9589 0710 5270 0725 3418 67

U.S. Postal Service™
CERTIFIED MAIL® RECEIPT
Domestic Mail Only

For delivery information, visit our website at www.usps.com

OFFICIAL USE

Certified Mail Fee \$ _____

Extra Services & Fees (check box, add fee as appropriate)

Return Receipt (hardcopy) \$ _____

Return Receipt (electronic) \$ _____

Certified Mail Restricted Delivery \$ _____

Adult Signature Required \$ _____

Adult Signature Restricted Delivery \$ _____

Postage \$ _____

Total Postage and Fees \$ _____

Sent To

Street and Apt. No., or PO Box No. _____

City, State, ZIP+4® _____

MRC Permian Company
 One Lincoln Centre
 5400 LBJ Fwy, Suite 1500
 Dallas, TX 75240

24395 - Novo Goonch

PS Form 3800, January 2023 PSN 7530-02-000-9047 See Reverse for Instructions



SENDER: COMPLETE THIS SECTION	COMPLETE THIS SECTION ON DELIVERY
<ul style="list-style-type: none"> Complete items 1, 2, and 3. Print your name and address on the reverse so that we can return the card to you. Attach this card to the back of the mailpiece, or on the front if space permits. 	<p>A. Signature <input checked="" type="checkbox"/> Agent <input type="checkbox"/> Addressee</p> <p>X APR 15 2024</p> <p>B. Received by (Printed Name) _____ C. Date of Delivery _____</p> <p>D. Is delivery address different from item 1? <input type="checkbox"/> Yes <input type="checkbox"/> No If YES, enter delivery address below: _____</p> <p>RECEIVED</p> <p>APR 22 2024</p>
<p>1. Article Addressed to:</p> <p>MRC Permian Company One Lincoln Centre 5400 LBJ Fwy, Suite 1 Dallas, TX 75240</p> <p>Novo Goonch</p> <p>9590 9402 8595 3244 3751 53</p>	<p>3. Signature <input type="checkbox"/> Adult Signature <input type="checkbox"/> Certified Mail® <input type="checkbox"/> Certified Mail Restricted Delivery <input type="checkbox"/> Collect on Delivery <input type="checkbox"/> Collect on Delivery Restricted Delivery <input type="checkbox"/> Insured Mail <input type="checkbox"/> Insured Mail Restricted Delivery (over \$500)</p> <p>Hinkle Shanor LLP 8750</p> <p><input type="checkbox"/> Registered Mail Restricted Delivery <input type="checkbox"/> Signature Confirmation™ <input type="checkbox"/> Signature Confirmation Restricted Delivery</p>
<p>2. Article Number (Transfer from service label)</p> <p>9589 0710 5270 0725 3418 67</p>	
<p>PS Form 3811, July 2020 PSN 7530-02-000-9053</p>	<p>Domestic Return Receipt</p>

9589 0710 5270 0725 3418 43

U.S. Postal Service™
CERTIFIED MAIL® RECEIPT
Domestic Mail Only

For delivery information, visit our website at www.usps.com®.

Certified Mail Fee
 \$ _____

Extra Services & Fees (check box, add fee as appropriate)

Return Receipt (hardcopy) \$ _____

Return Receipt (electronic) \$ _____

Certified Mail Restricted Delivery \$ _____

Adult Signature Required \$ _____

Adult Signature Restricted Delivery \$ _____

Postage
 \$ _____





Total Postage and Fees
 \$ _____

Sent To
 Street and Apt. No., or PO Box No. _____
 City, State, ZIP+4® _____

Marathon Oil Permian, LLC
 990 Town & Country Blvd
 Houston, TX 77024
 24395 - Novo Goonch

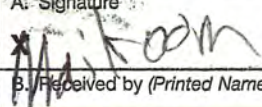
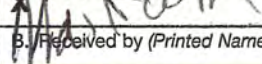
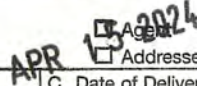
Postmark Here
 APR 10 2024
 Santa Fe NM 87501

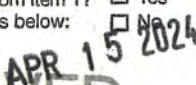
PS Form 3800, January 2023 PSN 7530-02-000-9047 See Reverse for Instructions

SENDER: COMPLETE THIS SECTION	COMPLETE THIS SECTION ON DELIVERY
<ul style="list-style-type: none"> Complete items 1, 2, and 3. Print your name and address on the reverse so that we can return the card to you. Attach this card to the back of the mailpiece, or on the front if space permits. 	<p>A. Signature </p> <p>B. Received by (Printed Name) </p> <p>C. Date of Delivery </p>
<p>1. Article Addressed to:</p> <p>Marathon Oil Permian, LLC 990 Town & Country Blvd Houston, TX 77024 24395 - Novo Goonch</p>  <p>9590 9402 8595 3244 3751 39</p>	<p>D. Is delivery address different from item 1? <input type="checkbox"/> Yes If YES, enter delivery address below:</p> <p>RECEIVED  </p> <p>3. Service Type</p> <p><input type="checkbox"/> Adult Signature</p> <p><input type="checkbox"/> Adult Signature Restricted Delivery</p> <p><input type="checkbox"/> Certified Mail®</p> <p><input type="checkbox"/> Certified Mail Restricted Delivery</p> <p><input type="checkbox"/> Collect on Delivery</p> <p><input type="checkbox"/> Collect on Delivery Restricted Delivery</p> <p><input type="checkbox"/> Insured Mail</p> <p><input type="checkbox"/> Insured Mail Restricted Delivery (over \$500)</p> <p><input type="checkbox"/> Priority Mail Express®</p> <p><input type="checkbox"/> Registered Mail™</p> <p><input type="checkbox"/> Registered Mail Restricted Delivery</p> <p><input type="checkbox"/> Signature Confirmation™</p> <p><input type="checkbox"/> Signature Confirmation Restricted Delivery</p>
<p>2. Article Number (Transfer from service label) 9589 0710 5270 0725 3418 43</p>	<p>PS Form 3811, July 2020 PSN 7530-02-000-9053</p> <p>Domestic Return Receipt</p>

9589 0710 5270 0725 3418 29

U.S. Postal Service™
CERTIFIED MAIL® RECEIPT
 Domestic Mail Only

For delivery information, visit our website at www.usps.com®.

OFFICIAL USE

Certified Mail Fee
 \$ _____

Extra Services & Fees (check box, add fee as appropriate)

Return Receipt (hardcopy) \$ _____

Return Receipt (electronic) \$ _____

Certified Mail Restricted Delivery \$ _____

Adult Signature Required \$ _____

Adult Signature Restricted Delivery \$ _____

Postage
 \$ _____

Total Postage and Fees
 \$ _____

Sent To
 Meredith E. and Helen J. Hardgrave Revocable Living Trust, Brett A. Biery as Trustee
 2626 E 40th Street
 Tulsa, OK 74105

City, State, ZIP+4®
 24395 - Novo Goonch

PS Form 3800, January 2023 PSN 7530-02-000-9047 See Reverse for Instructions



SENDER: COMPLETE THIS SECTION

- Complete items 1, 2, and 3.
- Print your name and address on the reverse so that we can return the card to you.
- Attach this card to the back of the mailpiece, or on the front if space permits.

1. Article Addressed to:
 Meredith E. and Helen J. Hardgrave Revocable Living Trust, Brett A. Biery as Trustee
 2626 E 40th Street
 Tulsa, OK 74105
 24395 - Novo Goonch

2. Article Number (Transfer from service label)
 9589 0710 5270 0725 3418 29



COMPLETE THIS SECTION ON DELIVERY

A. Signature
 *Misty C. Biery Agent
 Addressee

B. (Received by) (Printed Name)
 Misty Biery

C. Date of Delivery
 4/16/24

D. Is delivery address different from item 1? Yes
 If YES, enter delivery address below: No

RECEIVED
 APR 22 2024

3. Service Type
 Adult Signature Hinkle Shanor
 Adult Signature Restricted Delivery Santa Fe NM 87505
 Certified Mail®
 Certified Mail Restricted Delivery
 Collect on Delivery
 Collect on Delivery Restricted Delivery
 Insured Mail
 Insured Mail Restricted Delivery (over \$500)

Priority Mail Express®
 Registered Mail™
 Registered Mail Restricted Delivery
 Signature Confirmation™
 Signature Confirmation Restricted Delivery

9589 0710 5270 0725 3418 12

U.S. Postal ServiceSM
CERTIFIED MAIL[®] RECEIPT
 Domestic Mail Only

For delivery information, visit our website at www.usps.com[®].

Certified Mail Fee
 \$ _____

Extra Services & Fees (check box, add fee as appropriate)

Return Receipt (hardcopy) \$ _____

Return Receipt (electronic) \$ _____

Certified Mail Restricted Delivery \$ _____

Adult Signature Required \$ _____

Adult Signature Restricted Delivery \$ _____

Postage
 \$ _____

Total Postage and Fees
 \$ _____

Sent To
 Street and Apt. No., or PO Box No. Mike Moylett AKA Michael Moylett
 2506 Terrace Ave.
 Midland, TX 79705-7324

City, State, ZIP+4[®] 24395 - Novo Goonch

PS Form 3800, January 2023 PSN 7530-02-000-9047 See Reverse for Instructions



SENDER: COMPLETE THIS SECTION	COMPLETE THIS SECTION ON DELIVERY
<ul style="list-style-type: none"> Complete items 1, 2, and 3. Print your name and address on the reverse so that we can return the card to you. Attach this card to the back of the mailpiece, or on the front if space permits. 	<p>A. Signature _____ <input type="checkbox"/> Age _____ <input checked="" type="checkbox"/> <input type="checkbox"/> Ad</p> <p>B. Received by (Printed Name) _____ C. Date _____</p> <p>D. Is delivery address different from item 1? <input type="checkbox"/> Yes If YES, enter delivery address below: <input type="checkbox"/> No</p> <p style="text-align: center; font-size: 2em;">RECEIVED</p> <p style="text-align: center;">APR 18 2024</p>
<p>1. Article Addressed to:</p> <p>Mike Moylett AKA Michael Moylett 2506 Terrace Ave. Midland, TX 79705-7324</p> <p style="text-align: right;">24395 - Novo Goonch</p>  <p style="text-align: center;">9590 9402 8595 3244 3751 08</p>	<p>3. Service Type</p> <p><input type="checkbox"/> Adult Signature <input type="checkbox"/> Priority Mail Express[®]</p> <p><input type="checkbox"/> Adult Signature Restricted Delivery <input type="checkbox"/> Registered Mail[™]</p> <p><input type="checkbox"/> Certified Mail[®] <input type="checkbox"/> Registered Mail Restricted Delivery</p> <p><input type="checkbox"/> Certified Mail Restricted Delivery <input type="checkbox"/> Signature Confirm[®]</p> <p><input type="checkbox"/> Collect on Delivery <input type="checkbox"/> Signature Confirm Restricted Delivery</p> <p><input type="checkbox"/> Collect on Delivery Restricted Delivery <input type="checkbox"/> Signature Confirm Restricted Delivery</p> <p><input type="checkbox"/> Insured Mail <input type="checkbox"/> Signature Confirm Restricted Delivery</p> <p><input type="checkbox"/> Insured Mail Restricted Delivery (over \$500)</p>
<p>2. Article Number (Transfer from service label)</p> <p>9589 0710 5270 0725 3418 12</p>	
<p>PS Form 3811, July 2020 PSN 7530-02-000-9053</p>	<p>Domestic Return Receipt</p>

U.S. Postal Service™
CERTIFIED MAIL® RECEIPT
Domestic Mail Only

For delivery information, visit our website at www.usps.com®.

OFFICIAL USE

SANTA FE, NM 87500

APR 10 2024

USPS

Postmark Here

9589 0710 5270 0725 3417 99

Certified Mail Fee	\$
Extra Services & Fees (check box, add fee as appropriate)	
<input type="checkbox"/> Return Receipt (hardcopy)	\$
<input type="checkbox"/> Return Receipt (electronic)	\$
<input type="checkbox"/> Certified Mail Restricted Delivery	\$
<input type="checkbox"/> Adult Signature Required	\$
<input type="checkbox"/> Adult Signature Restricted Delivery	\$
Postage	\$
Total Postage and Fees	\$
Sent To	
Street and Apt. No., or PO Box No.	Elizabeth Ann Nguyen 1324 Bernardo Ct NE Albuquerque, NM 87113-0007
City, State, ZIP+4®	24395 - Novo Goonch

PS Form 3800, January 2023 PSN 7530-02-000-9047 See Reverse for Instructions

SENDER: COMPLETE THIS SECTION	COMPLETE THIS SECTION ON DELIVERY
<ul style="list-style-type: none"> ■ Complete items 1, 2, and 3. ■ Print your name and address on the reverse so that we can return the card to you. ■ Attach this card to the back of the mailpiece, or on the front if space permits. <p>1. Article Addressed to:</p> <p style="text-align: center;">Elizabeth Ann Nguyen 1324 Bernardo Ct NE Albuquerque, NM 87113-0007</p> <p style="text-align: right; font-size: 0.8em;">24395 - Novo Goonch</p> <div style="text-align: center;">  9590 9402 8595 3244 3750 85 </div> <p>2. Article Number (Transfer from service label)</p> <p style="font-size: 1.2em; font-weight: bold;">9589 0710 5270 0725 3417 99</p>	<p>A. Signature</p> <p><i>Elizabeth Ann Nguyen</i> <input type="checkbox"/> Agent <input checked="" type="checkbox"/> Addressee</p> <p>B. Received by (Printed Name) <i>Elizabeth Ann Nguyen</i> C. Date of Delivery <i>4-15-24</i></p> <p>D. Is delivery address different from item 1? <input type="checkbox"/> Yes If YES, enter delivery address below: <input checked="" type="checkbox"/> No</p> <div style="text-align: center; font-size: 2em; font-weight: bold; opacity: 0.5;">RECEIVED</div> <p style="text-align: center; font-size: 1.5em; font-weight: bold;">APR 15 2024</p> <p>3. Service Type <i>Hinkle Shanor LLP</i> <input checked="" type="checkbox"/> Priority Mail Express®</p> <p><i>Santa Fe NM 87500</i> <input checked="" type="checkbox"/> Registered Mail™</p> <p><input type="checkbox"/> Adult Signature Restricted Delivery <input type="checkbox"/> Registered Mail Restricted Delivery</p> <p><input type="checkbox"/> Certified Mail® <input type="checkbox"/> Signature Confirmation</p> <p><input type="checkbox"/> Certified Mail Restricted Delivery <input type="checkbox"/> Signature Confirmation Restricted Delivery</p> <p><input type="checkbox"/> Collect on Delivery <input type="checkbox"/> Insured Mail</p> <p><input type="checkbox"/> Collect on Delivery Restricted Delivery <input type="checkbox"/> Insured Mail Restricted Delivery (over \$500)</p>
PS Form 3811, July 2020 PSN 7530-02-000-9053	Domestic Return Receipt

U.S. Postal Service™
CERTIFIED MAIL® RECEIPT
Domestic Mail Only

For delivery information, visit our website at www.usps.com®.

OFFICIAL USE

Certified Mail Fee \$ _____ Extra Services & Fees (check box, add fee as appropriate) <input type="checkbox"/> Return Receipt (hardcopy) \$ _____ <input type="checkbox"/> Return Receipt (electronic) \$ _____ <input type="checkbox"/> Certified Mail Restricted Delivery \$ _____ <input type="checkbox"/> Adult Signature Required \$ _____ <input type="checkbox"/> Adult Signature Restricted Delivery \$ _____ Postage \$ _____ Total Postage and Fees \$ _____	 <p>Postmark Here</p>
Sent To Street and Apt. No., or PO Box No. _____ City, State, ZIP+4® _____	

OXY USA Inc.
5 Greenway Plaza, Suite 110
Houston, TX 77046-0521
24395 - Novo Goonch

PS Form 3800, January 2023 PSN 7530-02-000-9047 See Reverse for Instructions

SENDER: COMPLETE THIS SECTION	COMPLETE THIS SECTION ON DELIVERY																
<ul style="list-style-type: none"> ■ Complete items 1, 2, and 3. ■ Print your name and address on the reverse so that we can return the card to you. ■ Attach this card to the back of the mailpiece, or on the front if space permits. 	<p>A. Signature X </p> <p style="text-align: right;"><input checked="" type="checkbox"/> Agent <input type="checkbox"/> Addressee</p> <p>B. Received by (Printed Name) _____ C. Date of Delivery 4/15/24</p> <p>D. Is delivery address different from item 1? <input type="checkbox"/> Yes If YES, enter delivery address below: <input type="checkbox"/> No</p>																
<p>1. Article Addressed to:</p> <p style="text-align: center; font-size: 1.2em;">OXY USA Inc. 5 Greenway Plaza, Suite 110 Houston, TX 77046-0521</p> <p style="text-align: right; font-size: 0.8em;">24395 - Novo Goonch</p>  <p style="text-align: center; font-size: 1.1em;">9590 9402 8595 3244 3750 61</p>	<div style="text-align: center; font-size: 2em; font-weight: bold; margin-bottom: 10px;">RECEIVED</div> <div style="text-align: center; font-size: 1.2em; margin-bottom: 10px;">APR 22 2024</div> <p>3. Service Type</p> <table style="width: 100%; font-size: 0.8em;"> <tr> <td><input type="checkbox"/> Adult Signature</td> <td><input type="checkbox"/> Priority Mail Express®</td> </tr> <tr> <td><input type="checkbox"/> Adult Signature Restricted Delivery</td> <td><input type="checkbox"/> Registered Mail™</td> </tr> <tr> <td><input type="checkbox"/> Certified Mail®</td> <td><input type="checkbox"/> Registered Mail Restricted Delivery</td> </tr> <tr> <td><input type="checkbox"/> Certified Mail Restricted Delivery</td> <td><input type="checkbox"/> Signature Confirmation™</td> </tr> <tr> <td><input type="checkbox"/> Collect on Delivery</td> <td><input type="checkbox"/> Signature Confirmation Restricted Delivery</td> </tr> <tr> <td><input type="checkbox"/> Collect on Delivery Restricted Delivery</td> <td><input type="checkbox"/> Restricted Delivery</td> </tr> <tr> <td><input type="checkbox"/> Insured Mail</td> <td></td> </tr> <tr> <td><input type="checkbox"/> Insured Mail Restricted Delivery (over \$500)</td> <td></td> </tr> </table>	<input type="checkbox"/> Adult Signature	<input type="checkbox"/> Priority Mail Express®	<input type="checkbox"/> Adult Signature Restricted Delivery	<input type="checkbox"/> Registered Mail™	<input type="checkbox"/> Certified Mail®	<input type="checkbox"/> Registered Mail Restricted Delivery	<input type="checkbox"/> Certified Mail Restricted Delivery	<input type="checkbox"/> Signature Confirmation™	<input type="checkbox"/> Collect on Delivery	<input type="checkbox"/> Signature Confirmation Restricted Delivery	<input type="checkbox"/> Collect on Delivery Restricted Delivery	<input type="checkbox"/> Restricted Delivery	<input type="checkbox"/> Insured Mail		<input type="checkbox"/> Insured Mail Restricted Delivery (over \$500)	
<input type="checkbox"/> Adult Signature	<input type="checkbox"/> Priority Mail Express®																
<input type="checkbox"/> Adult Signature Restricted Delivery	<input type="checkbox"/> Registered Mail™																
<input type="checkbox"/> Certified Mail®	<input type="checkbox"/> Registered Mail Restricted Delivery																
<input type="checkbox"/> Certified Mail Restricted Delivery	<input type="checkbox"/> Signature Confirmation™																
<input type="checkbox"/> Collect on Delivery	<input type="checkbox"/> Signature Confirmation Restricted Delivery																
<input type="checkbox"/> Collect on Delivery Restricted Delivery	<input type="checkbox"/> Restricted Delivery																
<input type="checkbox"/> Insured Mail																	
<input type="checkbox"/> Insured Mail Restricted Delivery (over \$500)																	
<p>2. Article Number (Transfer from service label)</p> <p style="font-size: 1.2em; font-weight: bold;">9590 9402 8595 3244 3750 61</p>	<p style="font-size: 0.8em;">Hinkle Shang Santa Fe NM 87501</p>																
<p>PS Form 3811, July 2020 PSN 7530-02-000-9053 Domestic Return Receipt</p>																	

9589 0710 5270 0725 3417 68

U.S. Postal Service™
CERTIFIED MAIL® RECEIPT
Domestic Mail Only

For delivery information, visit our website at www.usps.com®.

OFFICIAL USE

Certified Mail Fee \$ _____

Extra Services & Fees (check box, add fee as appropriate)

Return Receipt (hardcopy) \$ _____

Return Receipt (electronic) \$ _____

Certified Mail Restricted Delivery \$ _____

Adult Signature Required \$ _____

Adult Signature Restricted Delivery \$ _____

Postage \$ _____

Total Postage and Fees \$ _____

Sent To
 Street and Apt. No., or PO Box No. Oak Valley Mineral and Land, LP
 P.O. Box 50820
 Midland, TX 79710
 City, State, ZIP+4® 24395 - Novo Gooch

Postmark Here
 APR 18 2024
 SANTA FE NM 87501

PS Form 3800, January 2023 PSN 7530-02-000-9047 See Reverse for Instructions

SENDER: COMPLETE THIS SECTION

- Complete items 1, 2, and 3.
- Print your name and address on the reverse so that we can return the card to you.
- Attach this card to the back of the mailpiece, or on the front if space permits.

1. Article Addressed to:

Oak Valley Mineral and Land, LP
 P.O. Box 50820
 Midland, TX 79710
 24395 - Novo Gooch



9590 9402 8595 3244 3750 54

2. Article Number (Transfer from service label)
 9589 0710 5270 0725 3417 68

COMPLETE THIS SECTION ON DELIVERY

A. Signature
 Agent
 Addressee

B. Received by (Printed Name) R. K. ...
 C. Date of Delivery 4-18-24

D. Is delivery address different from item 1? Yes
 If YES, enter delivery address below: No

RECEIVED
 APR 22 2024

3. Service Type
 Adult Signature
 Adult Signature Restricted Delivery
 Certified Mail®
 Certified Mail Restricted Delivery
 Collect on Delivery
 Collect on Delivery Restricted Delivery
 Insured Mail
 Insured Mail Restricted Delivery (over \$500)

Hinkle Shanor LP
 Santa Fe NM 87501
 Priority Mail Express®
 Registered Mail™
 Registered Mail Restricted Delivery
 Signature Confirmation™
 Signature Confirmation Restricted Delivery

9589 0710 5270 0725 3417 51

U.S. Postal Service™
CERTIFIED MAIL® RECEIPT
 Domestic Mail Only

For delivery information, visit our website at www.usps.com®.

OFFICIAL USE

Certified Mail Fee	\$
Extra Services & Fees (check box, add fee as appropriate)	
<input type="checkbox"/> Return Receipt (hardcopy)	\$
<input type="checkbox"/> Return Receipt (electronic)	\$
<input type="checkbox"/> Certified Mail Restricted Delivery	\$
<input type="checkbox"/> Adult Signature Required	\$
<input type="checkbox"/> Adult Signature Restricted Delivery	\$
Postage	\$
Total Postage and Fees	\$
Sent To	
Street and Apt. No., or P.O. Box No.	Office of Natural Resources Revenue, Royalty Management Program P.O. Box 25627 Denver, CO 80225
City, State, ZIP+4®	24395 - Novo Goonch

Postmark Here

APR 10 2024

PS Form 3800, January 2023 PSN 7530-02-000-9047 See Reverse for Instructions

SENDER: COMPLETE THIS SECTION	COMPLETE THIS SECTION ON DELIVERY
<ul style="list-style-type: none"> Complete items 1, 2, and 3. Print your name and address on the reverse so that we can return the card to you. Attach this card to the back of the mailpiece, or on the front if space permits. 	<p>A. Signature <input type="checkbox"/> Agent <input checked="" type="checkbox"/> Addressee</p> <p>B. Received by (Printed Name) <u>Justin Gurnea</u> C. Date of Delivery</p> <p>D. Is delivery address different from item 1? <input type="checkbox"/> Yes <input checked="" type="checkbox"/> No If YES, enter delivery address below:</p> <p>RECEIVED APR 18 2024</p>
<p>1. Article Addressed to:</p> <p>Office of Natural Resources Revenue, Royalty Management Program P.O. Box 25627 Denver, CO 80225</p> <p>24395 - Novo Goonch</p> <p>9590 9402 8595 3244 3750 47</p>	<p>3. Service Type</p> <p><input type="checkbox"/> Adult Signature <input type="checkbox"/> Priority Mail Express®</p> <p><input type="checkbox"/> Adult Signature Restricted Delivery <input type="checkbox"/> Registered Mail™</p> <p><input type="checkbox"/> Certified Mail® <input type="checkbox"/> Registered Mail Restricted Delivery</p> <p><input type="checkbox"/> Certified Mail Restricted Delivery <input type="checkbox"/> Signature Confirmation™</p> <p><input type="checkbox"/> Collect on Delivery <input type="checkbox"/> Signature Confirmation Restricted Delivery</p> <p><input type="checkbox"/> Collect on Delivery Restricted Delivery <input type="checkbox"/> Restricted Delivery</p> <p><input type="checkbox"/> Insured Mail</p> <p><input type="checkbox"/> Insured Mail Restricted Delivery (over \$500)</p>
<p>2. Article Number (Transfer from service label)</p> <p>9589 0710 5270 0725 3417 51</p>	
PS Form 3811, July 2020 PSN 7530-02-000-9053	Domestic Return Receipt

U.S. Postal Service™
CERTIFIED MAIL® RECEIPT
Domestic Mail Only

For delivery information, visit our website at www.usps.com®.

OFFICIAL USE

Postmark Here

Certified Mail Fee \$ _____

Extra Services & Fees (check box, add fee as appropriate)

Return Receipt (hardcopy) \$ _____

Return Receipt (electronic) \$ _____

Certified Mail Restricted Delivery \$ _____

Adult Signature Required \$ _____

Adult Signature Restricted Delivery \$ _____

Postage \$ _____

Total Postage and Fees \$ _____

Sent To

Street and Apt. No., or PO Box No. Ronald Peace
P.O. Box 695
Holdenville, OK 74848

City, State, ZIP+4® 24395 - Novo Goonch

PS Form 3800, January 2023 PSN 7530-02-000-9047 See Reverse for Instructions

SENDER: COMPLETE THIS SECTION	COMPLETE THIS SECTION ON DELIVERY																
<ul style="list-style-type: none"> Complete items 1, 2, and 3. Print your name and address on the reverse so that we can return the card to you. Attach this card to the back of the mailpiece, or on the front if space permits. <p>1. Article Addressed to:</p> <p style="text-align: center;">Ronald Peace P.O. Box 695 Holdenville, OK 74848</p> <p style="text-align: right; font-size: small;">24395 - Novo Goonch</p>  <p style="text-align: center;">9590 9402 8595 3244 3750 30</p> <p>2. Article Number (Transfer from service label) 9589 0710 5270 0725 3417 44</p>	<p>A. Signature X <i>Ronald Peace</i> <input type="checkbox"/> Agent <input type="checkbox"/> Addressee</p> <p>B. Received by (Printed Name) _____ C. Date of Delivery <i>4/24/24</i></p> <p>D. Is delivery address different from item 1? <input type="checkbox"/> Yes If YES, enter delivery address below: <input type="checkbox"/> No</p> <p style="text-align: center; font-size: large;">APR 29 2024</p> <p style="text-align: center;">Hinkle Shanor LLP <small>Santa Fe, NM 87504</small></p> <p>3. Service Type</p> <table style="width: 100%;"> <tr> <td><input type="checkbox"/> Adult Signature</td> <td><input type="checkbox"/> Priority Mail Express®</td> </tr> <tr> <td><input type="checkbox"/> Adult Signature Restricted Delivery</td> <td><input type="checkbox"/> Registered Mail™</td> </tr> <tr> <td><input type="checkbox"/> Certified Mail®</td> <td><input type="checkbox"/> Registered Mail Restricted Delivery</td> </tr> <tr> <td><input type="checkbox"/> Certified Mail Restricted Delivery</td> <td><input type="checkbox"/> Signature Confirmation™</td> </tr> <tr> <td><input type="checkbox"/> Collect on Delivery</td> <td><input type="checkbox"/> Signature Confirmation Restricted Delivery</td> </tr> <tr> <td><input type="checkbox"/> Collect on Delivery Restricted Delivery</td> <td></td> </tr> <tr> <td><input type="checkbox"/> Insured Mail</td> <td></td> </tr> <tr> <td><input type="checkbox"/> Insured Mail Restricted Delivery (over \$500)</td> <td></td> </tr> </table>	<input type="checkbox"/> Adult Signature	<input type="checkbox"/> Priority Mail Express®	<input type="checkbox"/> Adult Signature Restricted Delivery	<input type="checkbox"/> Registered Mail™	<input type="checkbox"/> Certified Mail®	<input type="checkbox"/> Registered Mail Restricted Delivery	<input type="checkbox"/> Certified Mail Restricted Delivery	<input type="checkbox"/> Signature Confirmation™	<input type="checkbox"/> Collect on Delivery	<input type="checkbox"/> Signature Confirmation Restricted Delivery	<input type="checkbox"/> Collect on Delivery Restricted Delivery		<input type="checkbox"/> Insured Mail		<input type="checkbox"/> Insured Mail Restricted Delivery (over \$500)	
<input type="checkbox"/> Adult Signature	<input type="checkbox"/> Priority Mail Express®																
<input type="checkbox"/> Adult Signature Restricted Delivery	<input type="checkbox"/> Registered Mail™																
<input type="checkbox"/> Certified Mail®	<input type="checkbox"/> Registered Mail Restricted Delivery																
<input type="checkbox"/> Certified Mail Restricted Delivery	<input type="checkbox"/> Signature Confirmation™																
<input type="checkbox"/> Collect on Delivery	<input type="checkbox"/> Signature Confirmation Restricted Delivery																
<input type="checkbox"/> Collect on Delivery Restricted Delivery																	
<input type="checkbox"/> Insured Mail																	
<input type="checkbox"/> Insured Mail Restricted Delivery (over \$500)																	
PS Form 3811, July 2020 PSN 7530-02-000-9053	Domestic Return Receipt																

U.S. Postal Service™
CERTIFIED MAIL® RECEIPT
Domestic Mail Only

For delivery information, visit our website at www.usps.com®.

OFFICIAL USE

9589 0710 5270 0751 2456 72

Certified Mail Fee \$ _____	Postmark Here 
Extra Services & Fees (check box, add fee as appropriate)	
<input type="checkbox"/> Return Receipt (hardcopy) \$ _____	
<input type="checkbox"/> Return Receipt (electronic) \$ _____	
<input type="checkbox"/> Certified Mail Restricted Delivery \$ _____	
<input type="checkbox"/> Adult Signature Required \$ _____	
<input type="checkbox"/> Adult Signature Restricted Delivery \$ _____	
Postage \$ _____	
Total Postage and Fees \$ _____	
Sent To Street and Apt. No., or PO Box No. _____ City, State, ZIP+4® _____	
Pegasus Resources, LLC P.O. Box 470698 Fort Worth, TX 76147 24395 - Novo Gooch	

PS Form 3800, January 2023 PSN 7530-02-000-9047 See Reverse for Instructions

SENDER: COMPLETE THIS SECTION	COMPLETE THIS SECTION ON DELIVERY																
<ul style="list-style-type: none"> ■ Complete items 1, 2, and 3. ■ Print your name and address on the reverse so that we can return the card to you. ■ Attach this card to the back of the mailpiece, or on the front if space permits. 	<p>A. Signature <input checked="" type="checkbox"/> <i>Reanna Miller</i> <input type="checkbox"/> Agent <input type="checkbox"/> Addressee</p> <p>B. Received by (Printed Name) <i>Reanna Miller</i> C. Date of Delivery <i>4-16-24</i></p> <p>D. Is delivery address different from item 1? <input type="checkbox"/> Yes If YES, enter delivery address below: <input type="checkbox"/> No</p> <p style="text-align: center; font-size: 1.5em; opacity: 0.5;">APR 29 2024</p> <p style="text-align: center; font-size: 0.8em; opacity: 0.5;">Hinkle Shanor LLP Santa Fe, NM 87501</p>																
<p>1. Article Addressed to:</p> <p style="text-align: center; font-size: 1.2em;">Pegasus Resources, LLC P.O. Box 470698 Fort Worth, TX 76147</p> <p style="text-align: center; font-size: 0.8em;">24395 - Novo Gooch</p> <div style="text-align: center;">  9590 9402 8560 3186 8742 20 </div>	<p>3. Service Type</p> <table style="width: 100%; font-size: 0.8em;"> <tr> <td><input type="checkbox"/> Adult Signature</td> <td><input type="checkbox"/> Priority Mail Express®</td> </tr> <tr> <td><input type="checkbox"/> Adult Signature Restricted Delivery</td> <td><input type="checkbox"/> Registered Mail™</td> </tr> <tr> <td><input type="checkbox"/> Certified Mail®</td> <td><input type="checkbox"/> Registered Mail Restricted Delivery</td> </tr> <tr> <td><input type="checkbox"/> Certified Mail Restricted Delivery</td> <td><input type="checkbox"/> Signature Confirmation™</td> </tr> <tr> <td><input type="checkbox"/> Collect on Delivery</td> <td><input type="checkbox"/> Signature Confirmation Restricted Delivery</td> </tr> <tr> <td><input type="checkbox"/> Collect on Delivery Restricted Delivery</td> <td></td> </tr> <tr> <td><input type="checkbox"/> Insured Mail</td> <td></td> </tr> <tr> <td><input type="checkbox"/> Insured Mail Restricted Delivery (over \$500)</td> <td></td> </tr> </table>	<input type="checkbox"/> Adult Signature	<input type="checkbox"/> Priority Mail Express®	<input type="checkbox"/> Adult Signature Restricted Delivery	<input type="checkbox"/> Registered Mail™	<input type="checkbox"/> Certified Mail®	<input type="checkbox"/> Registered Mail Restricted Delivery	<input type="checkbox"/> Certified Mail Restricted Delivery	<input type="checkbox"/> Signature Confirmation™	<input type="checkbox"/> Collect on Delivery	<input type="checkbox"/> Signature Confirmation Restricted Delivery	<input type="checkbox"/> Collect on Delivery Restricted Delivery		<input type="checkbox"/> Insured Mail		<input type="checkbox"/> Insured Mail Restricted Delivery (over \$500)	
<input type="checkbox"/> Adult Signature	<input type="checkbox"/> Priority Mail Express®																
<input type="checkbox"/> Adult Signature Restricted Delivery	<input type="checkbox"/> Registered Mail™																
<input type="checkbox"/> Certified Mail®	<input type="checkbox"/> Registered Mail Restricted Delivery																
<input type="checkbox"/> Certified Mail Restricted Delivery	<input type="checkbox"/> Signature Confirmation™																
<input type="checkbox"/> Collect on Delivery	<input type="checkbox"/> Signature Confirmation Restricted Delivery																
<input type="checkbox"/> Collect on Delivery Restricted Delivery																	
<input type="checkbox"/> Insured Mail																	
<input type="checkbox"/> Insured Mail Restricted Delivery (over \$500)																	
<p>2. Article Number (Transfer from service label)</p> <p style="font-size: 1.5em; font-weight: bold;">9589 0710 5270 0751 2456 72</p>	<p style="text-align: right; font-size: 0.8em;">Domestic Return Receipt</p>																

PS Form 3811, July 2020 PSN 7530-02-000-9053

9589 0710 5270 0751 2455 35

U.S. Postal Service™
CERTIFIED MAIL® RECEIPT
 Domestic Mail Only

For delivery information, visit our website at www.usps.com®.

OFFICIAL USE

Certified Mail Fee \$ _____

Extra Services & Fees (check box, add fee as appropriate)

Return Receipt (hardcopy) \$ _____

Return Receipt (electronic) \$ _____

Certified Mail Restricted Delivery \$ _____

Adult Signature Required \$ _____

Adult Signature Restricted Delivery \$ _____

Postage \$ _____

Total Postage and Fees \$ _____

Sent To _____

Street and Apt. No., or PO Box No. Penasco Petroleum, LLC
 P.O. Box 4168
 Roswell, NM 88202

City, State, ZIP+4® _____
 24395 - Novo Goonch

PS Form 3800, January 2023 PSN 7530-02-000-9047 See Reverse for Instructions



SENDER: COMPLETE THIS SECTION

- Complete items 1, 2, and 3.
- Print your name and address on the reverse so that we can return the card to you.
- Attach this card to the back of the mailpiece, or on the front if space permits.

1. Article Addressed to:

Penasco Petroleum, LLC
 P.O. Box 4168
 Roswell, NM 88202

24395 - Novo Goonch

9590 9402 8560 3186 8742 37

2. Article Number (Transfer from service label)
 9589 0710 5270 0751 2455 35

COMPLETE THIS SECTION ON DELIVERY

A. Signature Agent
 Addressee

B. Received by (Printed Name) Susan Hinkle

C. Date of Delivery APR 18 2024

D. Is delivery address different from item 1? Yes
 If YES, enter delivery address below: No

RECEIVED
 APR 15 2024
 APR 18 2024

3. Service Type Hinkle Shanor LP
 Santa Fe, NM 87505

Adult Signature Priority Mail Express®

Adult Signature Restricted Delivery Registered Mail™

Certified Mail® Registered Mail Restricted Delivery

Certified Mail Restricted Delivery Signature Confirmation™

Collect on Delivery Signature Confirmation Restricted Delivery

Collect on Delivery Restricted Delivery Restricted Delivery

Insured Mail

Insured Mail Restricted Delivery (over \$500)

PS Form 3811, July 2020 PSN 7530-02-000-9053

Domestic Return Receipt

U.S. Postal Service™
CERTIFIED MAIL® RECEIPT
Domestic Mail Only



For delivery information, visit our website at www.usps.com®.

OFFICIAL USE

9589 0710 5270 0751 2455 28

Certified Mail Fee \$		
Extra Services & Fees (check box, add fee as appropriate)		
<input type="checkbox"/> Return Receipt (hardcopy)	\$	
<input type="checkbox"/> Return Receipt (electronic)	\$	
<input type="checkbox"/> Certified Mail Restricted Delivery	\$	
<input type="checkbox"/> Adult Signature Required	\$	
<input type="checkbox"/> Adult Signature Restricted Delivery	\$	
Postage \$		
Total Postage and Fees \$		
Sent To		
Street and Apt. No., or PO Box No.		Permian Development, LLC P.O. Box 136879 Fort Worth, TX 76136
City, State, ZIP+4®		24395 - Novo Gooch

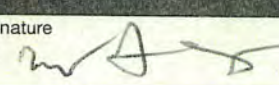
PS Form 3800, January 2023 PSN 7530-02-000-9047 See Reverse for Instructions

SENDER: COMPLETE THIS SECTION	COMPLETE THIS SECTION ON DELIVERY																
<ul style="list-style-type: none"> ■ Complete items 1, 2, and 3. ■ Print your name and address on the reverse so that we can return the card to you. ■ Attach this card to the back of the mailpiece, or on the front if space permits. 	<p>A. Signature X  <input type="checkbox"/> Agent <input type="checkbox"/> Addressee</p> <p>B. Received by (Printed Name) C. Date of Delivery Joseph Gregory 4/16/24</p> <p>D. Is delivery address different from item 1? <input type="checkbox"/> Yes If YES, enter delivery address below: <input type="checkbox"/> No</p>																
<p>1. Article Addressed to:</p> <p style="text-align: center; font-weight: bold;">Permian Development, LLC P.O. Box 136879 Fort Worth, TX 76136</p> <p style="text-align: right; font-size: 0.8em;">24395 - Novo Gooch</p> <div style="text-align: center;">  9590 9402 8560 3186 8742 44 </div>	<div style="font-size: 2em; font-weight: bold; opacity: 0.5;">RECEIVED</div> <div style="font-size: 1.5em; font-weight: bold; margin-top: 10px;">APR 19 2024</div>																
<p>2. Article Number (Transfer from service label) 9589 0710 5270 0751 2455 28</p>	<p>3. Service Type Hinkle Shanon, LLC Santa Fe, NM 87501</p> <table style="width: 100%; font-size: 0.8em;"> <tr> <td><input type="checkbox"/> Adult Signature</td> <td><input type="checkbox"/> Priority Mail Express®</td> </tr> <tr> <td><input type="checkbox"/> Adult Signature Restricted Delivery</td> <td><input type="checkbox"/> Registered Mail™</td> </tr> <tr> <td><input type="checkbox"/> Certified Mail®</td> <td><input type="checkbox"/> Registered Mail Restricted Delivery</td> </tr> <tr> <td><input type="checkbox"/> Certified Mail Restricted Delivery</td> <td><input type="checkbox"/> Signature Confirmation™</td> </tr> <tr> <td><input type="checkbox"/> Collect on Delivery</td> <td><input type="checkbox"/> Signature Confirmation Restricted Delivery</td> </tr> <tr> <td><input type="checkbox"/> Collect on Delivery Restricted Delivery</td> <td></td> </tr> <tr> <td><input type="checkbox"/> Insured Mail</td> <td></td> </tr> <tr> <td><input type="checkbox"/> Insured Mail Restricted Delivery (over \$500)</td> <td></td> </tr> </table>	<input type="checkbox"/> Adult Signature	<input type="checkbox"/> Priority Mail Express®	<input type="checkbox"/> Adult Signature Restricted Delivery	<input type="checkbox"/> Registered Mail™	<input type="checkbox"/> Certified Mail®	<input type="checkbox"/> Registered Mail Restricted Delivery	<input type="checkbox"/> Certified Mail Restricted Delivery	<input type="checkbox"/> Signature Confirmation™	<input type="checkbox"/> Collect on Delivery	<input type="checkbox"/> Signature Confirmation Restricted Delivery	<input type="checkbox"/> Collect on Delivery Restricted Delivery		<input type="checkbox"/> Insured Mail		<input type="checkbox"/> Insured Mail Restricted Delivery (over \$500)	
<input type="checkbox"/> Adult Signature	<input type="checkbox"/> Priority Mail Express®																
<input type="checkbox"/> Adult Signature Restricted Delivery	<input type="checkbox"/> Registered Mail™																
<input type="checkbox"/> Certified Mail®	<input type="checkbox"/> Registered Mail Restricted Delivery																
<input type="checkbox"/> Certified Mail Restricted Delivery	<input type="checkbox"/> Signature Confirmation™																
<input type="checkbox"/> Collect on Delivery	<input type="checkbox"/> Signature Confirmation Restricted Delivery																
<input type="checkbox"/> Collect on Delivery Restricted Delivery																	
<input type="checkbox"/> Insured Mail																	
<input type="checkbox"/> Insured Mail Restricted Delivery (over \$500)																	

PS Form 3811, July 2020 PSN 7530-02-000-9053 Domestic Return Receipt

9589 0710 5270 0751 2455 04

U.S. Postal Service™
CERTIFIED MAIL® RECEIPT
 Domestic Mail Only

For delivery information, visit our website at www.usps.com®.

OFFICIAL USE

Certified Mail Fee \$ _____

Extra Services & Fees (check box, add fee as appropriate)

Return Receipt (hardcopy) \$ _____

Return Receipt (electronic) \$ _____

Certified Mail Restricted Delivery \$ _____

Adult Signature Required \$ _____

Adult Signature Restricted Delivery \$ _____

Postage \$ _____

Total Postage and Fees \$ _____

Sent To _____

Street and Apt. No., or PO Box No. _____ Post Oak Crown IV, LLC
 34 S Wynden, Suite 300
 City, State, ZIP+4® _____ Houston, TX 77056
 24395 - Novo Goonch

PS Form 3800, January 2023 PSN 7530-02-000-9047 See Reverse for Instructions

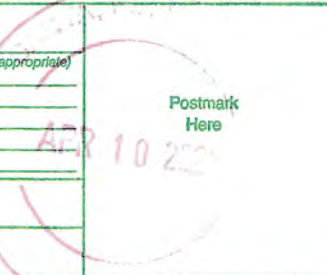

SENDER: COMPLETE THIS SECTION

- Complete items 1, 2, and 3.
- Print your name and address on the reverse so that we can return the card to you.
- Attach this card to the back of the mailpiece, or on the front if space permits.

1. Article Addressed to:

Post Oak Crown IV, LLC
 34 S Wynden, Suite 300
 Houston, TX 77056
 24395 - Novo Goonch

 9590 9402 8560 3186 8742 68

2. Article Number (Transfer from service label)
 9589 0710 5270 0751 2455 04

COMPLETE THIS SECTION ON DELIVERY

A. Signature
  Agent
 Addressee

B. Received by (Printed Name)
 P. LARMORE

C. Date of Delivery
 4/15/24

D. Is delivery address different from item 1? Yes
 If YES, enter delivery address below: No

RECEIVED
 APR 22 2024

3. Service Type

Adult Signature Priority Mail Express®

Adult Signature Restricted Delivery Registered Mail™

Certified Mail® Registered Mail Restricted Delivery

Certified Mail Restricted Delivery Signature Confirmation™

Collect on Delivery Signature Confirmation Restricted Delivery

Collect on Delivery Restricted Delivery Insured Mail

Insured Mail Restricted Delivery (over \$500)

9589 0710 5270 0751 2454 98

U.S. Postal Service™
CERTIFIED MAIL® RECEIPT
 Domestic Mail Only

For delivery information, visit our website at www.usps.com®.

OFFICIAL USE

Certified Mail Fee \$ _____

Extra Services & Fees (check box, add fee as appropriate)

Return Receipt (hardcopy) \$ _____

Return Receipt (electronic) \$ _____

Certified Mail Restricted Delivery \$ _____

Adult Signature Required \$ _____

Adult Signature Restricted Delivery \$ _____

Postage \$ _____

Total Postage and Fees \$ _____

Sent To _____

Street and Apt. No., or PO Box No. _____ Post Oak Crown IV-B, LLC
 34 S Wynden, Suite 300
 Houston, TX 77056

City, State, ZIP+4® _____ 24395 - Novo Goonch

PS Form 3800, January 2023 PSN 7530-02-000-9047 See Reverse for Instructions



SENDER: COMPLETE THIS SECTION

- Complete items 1, 2, and 3.
- Print your name and address on the reverse so that we can return the card to you.
- Attach this card to the back of the mailpiece, or on the front if space permits.

1. Article Addressed to:

Post Oak Crown IV-B, LLC
 34 S Wynden, Suite 300
 Houston, TX 77056

24395 - Novo Goonch

9590 9402 8560 3186 8742 75

2. Article Number (Transfer from service label)
 9589 0710 5270 0751 2454 98

COMPLETE THIS SECTION ON DELIVERY

A. Signature Agent
 Addressee

B. Received by (Printed Name) S. LARMORE

C. Date of Delivery 4/15/24

D. Is delivery address different from item 1? Yes
 If YES, enter delivery address below: No

RECEIVED
 APR 29 2024

3. Service Type Hinkle Shanor LLC Priority Mail Express®
 Adult Signature Santa Fe NM 87506 Registered Mail™
 Adult Signature Restricted Delivery Registered Mail Restricted Delivery
 Certified Mail®
 Certified Mail Restricted Delivery Signature Confirmation™
 Collect on Delivery Signature Confirmation Restricted Delivery
 Collect on Delivery Restricted Delivery
 Insured Mail
 Insured Mail Restricted Delivery (over \$500)

U.S. Postal Service™
CERTIFIED MAIL® RECEIPT
Domestic Mail Only

For delivery information, visit our website at www.usps.com

OFFICIAL USE

APR 10 2024
Postmark Here

USPS

Certified Mail Fee \$ _____	
Extra Services & Fees (check box, add fee as appropriate)	
<input type="checkbox"/> Return Receipt (hardcopy) \$ _____	
<input type="checkbox"/> Return Receipt (electronic) \$ _____	
<input type="checkbox"/> Certified Mail Restricted Delivery \$ _____	
<input type="checkbox"/> Adult Signature Required \$ _____	
<input type="checkbox"/> Adult Signature Restricted Delivery \$ _____	
Postage \$ _____	
Total Postage and Fees \$ _____	
Sent To Street and Apt. No., or PO Box No. Post Oak Mavros II, LLC 34 S. Wynden Dr., Suite 210 Houston, TX 77056	
City, State, ZIP+4® 24395 - Novo Goonch	

PS Form 3800, January 2023 PSN 7530-02-000-9047 See Reverse for Instructions

SENDER: COMPLETE THIS SECTION	COMPLETE THIS SECTION ON DELIVERY																
<ul style="list-style-type: none"> ■ Complete items 1, 2, and 3. ■ Print your name and address on the reverse so that we can return the card to you. ■ Attach this card to the back of the mailpiece, or on the front if space permits. 	<p>A. Signature <input checked="" type="checkbox"/> <i>B. Larimore</i> <input type="checkbox"/> Agent <input type="checkbox"/> Addressee</p> <p>B. Received by (Printed Name) C. Date of Delivery <i>B. LARIMORE</i> 4/15/24</p> <p>D. Is delivery address different from item 1? <input type="checkbox"/> Yes If YES, enter delivery address below: <input type="checkbox"/> No</p> <div style="text-align: center; font-size: 2em; font-weight: bold; margin: 10px 0;">RECEIVED</div> <div style="text-align: center; font-size: 1.5em; color: red; margin: 0 0 10px 0;">APR 22 2024</div>																
<p>1. Article Addressed to:</p> <p style="text-align: center; font-weight: bold;">Post Oak Mavros II, LLC 34 S. Wynden Dr., Suite 210 Houston, TX 77056</p> <p style="text-align: right; font-size: 0.8em;">24395 - Novo Goonch</p> <div style="text-align: center; margin: 10px 0;"> <p style="font-size: 1.2em; font-weight: bold;">9590 9402 8560 3186 8742 82</p> </div>	<p>3. Service Type Hinkle Shanor LLP Santa Fe, NM 87505</p> <table style="width: 100%; font-size: 0.8em;"> <tr> <td><input type="checkbox"/> Adult Signature</td> <td><input type="checkbox"/> Priority Mail Express®</td> </tr> <tr> <td><input type="checkbox"/> Adult Signature Restricted Delivery</td> <td><input type="checkbox"/> Registered Mail™</td> </tr> <tr> <td><input type="checkbox"/> Certified Mail®</td> <td><input type="checkbox"/> Registered Mail Restricted Delivery</td> </tr> <tr> <td><input type="checkbox"/> Certified Mail Restricted Delivery</td> <td><input type="checkbox"/> Signature Confirmation™</td> </tr> <tr> <td><input type="checkbox"/> Collect on Delivery</td> <td><input type="checkbox"/> Signature Confirmation Restricted Delivery</td> </tr> <tr> <td><input type="checkbox"/> Collect on Delivery Restricted Delivery</td> <td></td> </tr> <tr> <td><input type="checkbox"/> Insured Mail</td> <td></td> </tr> <tr> <td><input type="checkbox"/> Insured Mail Restricted Delivery (over \$500)</td> <td></td> </tr> </table>	<input type="checkbox"/> Adult Signature	<input type="checkbox"/> Priority Mail Express®	<input type="checkbox"/> Adult Signature Restricted Delivery	<input type="checkbox"/> Registered Mail™	<input type="checkbox"/> Certified Mail®	<input type="checkbox"/> Registered Mail Restricted Delivery	<input type="checkbox"/> Certified Mail Restricted Delivery	<input type="checkbox"/> Signature Confirmation™	<input type="checkbox"/> Collect on Delivery	<input type="checkbox"/> Signature Confirmation Restricted Delivery	<input type="checkbox"/> Collect on Delivery Restricted Delivery		<input type="checkbox"/> Insured Mail		<input type="checkbox"/> Insured Mail Restricted Delivery (over \$500)	
<input type="checkbox"/> Adult Signature	<input type="checkbox"/> Priority Mail Express®																
<input type="checkbox"/> Adult Signature Restricted Delivery	<input type="checkbox"/> Registered Mail™																
<input type="checkbox"/> Certified Mail®	<input type="checkbox"/> Registered Mail Restricted Delivery																
<input type="checkbox"/> Certified Mail Restricted Delivery	<input type="checkbox"/> Signature Confirmation™																
<input type="checkbox"/> Collect on Delivery	<input type="checkbox"/> Signature Confirmation Restricted Delivery																
<input type="checkbox"/> Collect on Delivery Restricted Delivery																	
<input type="checkbox"/> Insured Mail																	
<input type="checkbox"/> Insured Mail Restricted Delivery (over \$500)																	
<p>2. Article Number (Transfer from service label)</p> <p style="font-size: 1.5em; font-weight: bold;">9589 0710 5270 0751 2454 81</p>	<p style="text-align: right; font-size: 0.8em;">Domestic Return Receipt</p>																

PS Form 3811, July 2020 PSN 7530-02-000-9053

U.S. Postal Service™
CERTIFIED MAIL® RECEIPT
Domestic Mail Only

For delivery information, visit our website at www.usps.com™.

OFFICIAL USE

Postmark Here
APR 10 2024

9589 0710 5270 0751 2455 97

Certified Mail Fee	\$
Extra Services & Fees (check box, add fee as appropriate)	
<input type="checkbox"/> Return Receipt (hardcopy)	\$
<input type="checkbox"/> Return Receipt (electronic)	\$
<input type="checkbox"/> Certified Mail Restricted Delivery	\$
<input type="checkbox"/> Adult Signature Required	\$
<input type="checkbox"/> Adult Signature Restricted Delivery	\$
Postage	\$
Total Postage and Fees	\$

Sent To
Street and Apt. No., or PO Box No. Ranchito AD4, LP
2100 Ross Avenue, Suite 1870
City, State, ZIP+4® Dallas, TX 75201
24395 - Novo Goonch

PS Form 3800, January 2023 PSN 7530-02-000-9047 See Reverse for Instructions

SENDER: COMPLETE THIS SECTION	COMPLETE THIS SECTION ON DELIVERY																
<ul style="list-style-type: none"> Complete items 1, 2, and 3. Print your name and address on the reverse so that we can return the card to you. Attach this card to the back of the mailpiece, or on the front if space permits. 	<p>A. Signature <input type="checkbox"/> Agent <input checked="" type="checkbox"/> <i>[Signature]</i> <input type="checkbox"/> Addressee</p> <p>B. Received by (Printed Name) <i>[Signature]</i> C. Date of Delivery 4-13-24</p> <p>D. Is delivery address different from item 1? <input type="checkbox"/> Yes If YES, enter delivery address below: <input type="checkbox"/> No</p> <p style="text-align: center;">APR 29 2024</p> <p style="text-align: center;">Hinkle Shanor LLP Santa Fe, NM 87501</p>																
<p>1. Article Addressed to:</p> <p style="text-align: center;">Ranchito AD4, LP 2100 Ross Avenue, Suite 1870 Dallas, TX 75201</p> <p style="text-align: center;">24395 - Novo Goonch</p>  <p style="text-align: center;">9590 9402 8560 3186 8742 99</p>	<p>3. Service Type</p> <table border="0"> <tr> <td><input type="checkbox"/> Adult Signature</td> <td><input type="checkbox"/> Priority Mail Express®</td> </tr> <tr> <td><input type="checkbox"/> Adult Signature Restricted Delivery</td> <td><input type="checkbox"/> Registered Mail™</td> </tr> <tr> <td><input type="checkbox"/> Certified Mail®</td> <td><input type="checkbox"/> Registered Mail Restricted Delivery</td> </tr> <tr> <td><input type="checkbox"/> Certified Mail Restricted Delivery</td> <td><input type="checkbox"/> Signature Confirmation™</td> </tr> <tr> <td><input type="checkbox"/> Collect on Delivery</td> <td><input type="checkbox"/> Signature Confirmation Restricted Delivery</td> </tr> <tr> <td><input type="checkbox"/> Collect on Delivery Restricted Delivery</td> <td></td> </tr> <tr> <td><input type="checkbox"/> Insured Mail</td> <td></td> </tr> <tr> <td><input type="checkbox"/> Insured Mail Restricted Delivery (over \$500)</td> <td></td> </tr> </table>	<input type="checkbox"/> Adult Signature	<input type="checkbox"/> Priority Mail Express®	<input type="checkbox"/> Adult Signature Restricted Delivery	<input type="checkbox"/> Registered Mail™	<input type="checkbox"/> Certified Mail®	<input type="checkbox"/> Registered Mail Restricted Delivery	<input type="checkbox"/> Certified Mail Restricted Delivery	<input type="checkbox"/> Signature Confirmation™	<input type="checkbox"/> Collect on Delivery	<input type="checkbox"/> Signature Confirmation Restricted Delivery	<input type="checkbox"/> Collect on Delivery Restricted Delivery		<input type="checkbox"/> Insured Mail		<input type="checkbox"/> Insured Mail Restricted Delivery (over \$500)	
<input type="checkbox"/> Adult Signature	<input type="checkbox"/> Priority Mail Express®																
<input type="checkbox"/> Adult Signature Restricted Delivery	<input type="checkbox"/> Registered Mail™																
<input type="checkbox"/> Certified Mail®	<input type="checkbox"/> Registered Mail Restricted Delivery																
<input type="checkbox"/> Certified Mail Restricted Delivery	<input type="checkbox"/> Signature Confirmation™																
<input type="checkbox"/> Collect on Delivery	<input type="checkbox"/> Signature Confirmation Restricted Delivery																
<input type="checkbox"/> Collect on Delivery Restricted Delivery																	
<input type="checkbox"/> Insured Mail																	
<input type="checkbox"/> Insured Mail Restricted Delivery (over \$500)																	
<p>2. Article Number (Transfer from service label)</p> <p>9589 0710 5270 0751 2455 97</p>																	
PS Form 3811, July 2020 PSN 7530-02-000-9053	Domestic Return Receipt																

9589 0710 5270 0751 2455 80

U.S. Postal Service™
CERTIFIED MAIL® RECEIPT
 Domestic Mail Only

For delivery information, visit our website at www.usps.com®.

OFFICIAL USE

Certified Mail Fee
 \$ _____

Extra Services & Fees (check box, add fee as appropriate)

Return Receipt (hardcopy) \$ _____

Return Receipt (electronic) \$ _____

Certified Mail Restricted Delivery \$ _____

Adult Signature Required \$ _____

Adult Signature Restricted Delivery \$ _____

Postage
 \$ _____

Total Postage and Fees
 \$ _____

Sent To
 Street and Apt. No., or PO Box No. Kenneth J. Reynolds
 P.O. Box 10847
 Midland, TX 79702

City, State, ZIP+4® 24395 - Novo Goonch

PS Form 3800, January 2023 PSN 7530-02-000-9047 See Reverse for Instructions

APR 24 2024
Postmark Here

SENDER: COMPLETE THIS SECTION	COMPLETE THIS SECTION ON DELIVERY
<ul style="list-style-type: none"> Complete items 1, 2, and 3. Print your name and address on the reverse so that we can return the card to you. Attach this card to the back of the mailpiece, or on the front if space permits. 	<p>A. Signature <input type="checkbox"/> Agent <input checked="" type="checkbox"/> Addressee</p> <p>B. Received by (Printed Name) C. Date of Delivery CHRISTINA SUZ 4-17-24</p> <p>D. Is delivery address different from item 1? <input type="checkbox"/> Yes If YES, enter delivery address below: <input type="checkbox"/> No</p> <p style="text-align: center;">RECEIVED APR 24 2024</p>
<p>1. Article Addressed to:</p> <p style="text-align: center;">Kenneth J. Reynolds P.O. Box 10847 Midland, TX 79702</p> <p style="text-align: right;">24395 - Novo Goonch</p> <p style="text-align: center;">  9590 9402 8560 3186 8743 05</p>	<p>3. Service Type <input type="checkbox"/> Priority Mail Express® <input type="checkbox"/> Adult Signature <input type="checkbox"/> Registered Mail™ <input type="checkbox"/> Adult Signature Restricted Delivery <input type="checkbox"/> Registered Mail Restricted Delivery <input type="checkbox"/> Certified Mail® <input type="checkbox"/> Delivery <input type="checkbox"/> Certified Mail Restricted Delivery <input type="checkbox"/> Signature Confirmation™ <input type="checkbox"/> Collect on Delivery <input type="checkbox"/> Signature Confirmation Restricted Delivery <input type="checkbox"/> Collect on Delivery Restricted Delivery <input type="checkbox"/> Insured Mail <input type="checkbox"/> Insured Mail Restricted Delivery (over \$500)</p>
<p>2. Article Number (Transfer from service label) 9589 0710 5270 0751 2455 80</p>	
PS Form 3811, July 2020 PSN 7530-02-000-9053	Domestic Return Receipt

U.S. Postal Service™
CERTIFIED MAIL® RECEIPT
Domestic Mail Only

For delivery information, visit our website at www.usps.com®.

OFFICIAL USE

Certified Mail Fee \$ _____	
Extra Services & Fees (check box, add fee as appropriate)	
<input type="checkbox"/> Return Receipt (hardcopy) \$ _____	
<input type="checkbox"/> Return Receipt (electronic) \$ _____	
<input type="checkbox"/> Certified Mail Restricted Delivery \$ _____	
<input type="checkbox"/> Adult Signature Required \$ _____	
<input type="checkbox"/> Adult Signature Restricted Delivery \$ _____	
Postage \$ _____	
Total Postage and Fees \$ _____	
Sent To Str: John Evan Richardson 608 Hwy 70 West Alamogordo, NM 88310 Cit: 24395 - Novo Goonch	

PS Form 3800, January 2023 PSN 7530-02-000-9047 See Reverse for Instructions

SENDER: COMPLETE THIS SECTION	COMPLETE THIS SECTION ON DELIVERY																
<ul style="list-style-type: none"> ■ Complete items 1, 2, and 3. ■ Print your name and address on the reverse so that we can return the card to you. ■ Attach this card to the back of the mailpiece, or on the front if space permits. 	<p>A. Signature <input checked="" type="checkbox"/> <i>H. Moreno</i> <input type="checkbox"/> Agent <input type="checkbox"/> Addressee</p> <p>B. Received by (Printed Name) <i>H. Moreno</i> C. Date of Delivery <i>04-15-24</i></p> <p>D. Is delivery address different from item 1? <input type="checkbox"/> Yes If YES, enter delivery address below: <input type="checkbox"/> No</p> <div style="text-align: center; border: 2px solid black; padding: 5px; margin: 10px 0;"> <p style="font-size: 2em; margin: 0;">RECEIVED</p> <p style="font-size: 1.2em; margin: 0;">APR 18 2024</p> </div>																
<p>1. Article Addressed to:</p> <p style="text-align: center; padding: 10px 0;"> John Evan Richardson 608 Hwy 70 West Alamogordo, NM 88310 <small>24395 - Novo Goonch</small> </p> <div style="text-align: center;"> <p style="font-size: 1.2em; margin: 5px 0;">9590 9402 8561 3186 6060 66</p> </div>	<p>3. Service Type</p> <table style="width: 100%; font-size: 0.8em;"> <tr> <td><input type="checkbox"/> Adult Signature</td> <td><input type="checkbox"/> Priority Mail Express®</td> </tr> <tr> <td><input type="checkbox"/> Adult Signature Restricted Delivery</td> <td><input type="checkbox"/> Registered Mail™</td> </tr> <tr> <td><input type="checkbox"/> Certified Mail®</td> <td><input type="checkbox"/> Registered Mail Restricted Delivery</td> </tr> <tr> <td><input type="checkbox"/> Certified Mail Restricted Delivery</td> <td><input type="checkbox"/> Signature Confirmation™</td> </tr> <tr> <td><input type="checkbox"/> Collect on Delivery</td> <td><input type="checkbox"/> Signature Confirmation Restricted Delivery</td> </tr> <tr> <td><input type="checkbox"/> Collect on Delivery Restricted Delivery</td> <td></td> </tr> <tr> <td><input type="checkbox"/> Insured Mail</td> <td></td> </tr> <tr> <td><input type="checkbox"/> Insured Mail Restricted Delivery (over \$500)</td> <td></td> </tr> </table>	<input type="checkbox"/> Adult Signature	<input type="checkbox"/> Priority Mail Express®	<input type="checkbox"/> Adult Signature Restricted Delivery	<input type="checkbox"/> Registered Mail™	<input type="checkbox"/> Certified Mail®	<input type="checkbox"/> Registered Mail Restricted Delivery	<input type="checkbox"/> Certified Mail Restricted Delivery	<input type="checkbox"/> Signature Confirmation™	<input type="checkbox"/> Collect on Delivery	<input type="checkbox"/> Signature Confirmation Restricted Delivery	<input type="checkbox"/> Collect on Delivery Restricted Delivery		<input type="checkbox"/> Insured Mail		<input type="checkbox"/> Insured Mail Restricted Delivery (over \$500)	
<input type="checkbox"/> Adult Signature	<input type="checkbox"/> Priority Mail Express®																
<input type="checkbox"/> Adult Signature Restricted Delivery	<input type="checkbox"/> Registered Mail™																
<input type="checkbox"/> Certified Mail®	<input type="checkbox"/> Registered Mail Restricted Delivery																
<input type="checkbox"/> Certified Mail Restricted Delivery	<input type="checkbox"/> Signature Confirmation™																
<input type="checkbox"/> Collect on Delivery	<input type="checkbox"/> Signature Confirmation Restricted Delivery																
<input type="checkbox"/> Collect on Delivery Restricted Delivery																	
<input type="checkbox"/> Insured Mail																	
<input type="checkbox"/> Insured Mail Restricted Delivery (over \$500)																	
<p>2. Article Number (Transfer from service label)</p> <p style="font-size: 1.2em; margin: 5px 0;">9589 0710 5270 0697 6549 10</p>	<p style="font-size: 1.2em; margin: 5px 0;">Hinkle Shanor LLP 87504</p>																
PS Form 3811, July 2020 PSN 7530-02-000-9053 Domestic Return Receipt																	

U.S. Postal Service™
CERTIFIED MAIL® RECEIPT
Domestic Mail Only



For delivery information, visit our website at www.usps.com®.

OFFICIAL USE

9589 0710 5270 0697 6549 41

Certified Mail Fee	
\$	
Extra Services & Fees (check box, add fee as appropriate)	
<input type="checkbox"/> Return Receipt (hardcopy)	\$
<input type="checkbox"/> Return Receipt (electronic)	\$
<input type="checkbox"/> Certified Mail Restricted Delivery	\$
<input type="checkbox"/> Adult Signature Required	\$
<input type="checkbox"/> Adult Signature Restricted Delivery	\$
Postage	
\$	
Total Postage and Fees	
\$	
Sent To	
St	Wesley Keith Roberts
	418 Forest Hills Drive
City	League City, TX 77573
	24395 - Novo Goonch

PS Form 3800, January 2023 PSN 7530-02-000-9047 See Reverse for instructions

SENDER: COMPLETE THIS SECTION	COMPLETE THIS SECTION ON DELIVERY																
<ul style="list-style-type: none"> ■ Complete items 1, 2, and 3. ■ Print your name and address on the reverse so that we can return the card to you. ■ Attach this card to the back of the mailpiece, or on the front if space permits. <p>1. Article Addressed to:</p> <p style="text-align: center; font-size: 1.2em;">Wesley Keith Roberts 418 Forest Hills Drive League City, TX 77573</p> <p style="text-align: right; font-size: 0.8em;">24395 - Novo Goonch</p> <div style="text-align: center;">  9590 9402 8561 3186 6060 42 </div> <p>2. Article Number (Transfer from service label)</p> <p style="font-size: 1.2em; font-weight: bold;">9589 0710 5270 0697 6549 41</p>	<p>A. Signature</p> <p><input checked="" type="checkbox"/> <i>Wesley Keith Roberts</i> <input type="checkbox"/> Agent <input type="checkbox"/> Addressee</p> <p>B. Received by (Printed Name) C. Date of Delivery</p> <p><i>Wesley Keith Roberts</i> <i>4/24/24</i></p> <p>D. Is delivery address different from item 1? <input type="checkbox"/> Yes If YES, enter delivery address below: <input checked="" type="checkbox"/> No</p> <div style="text-align: center;">  <i>Hinkle Shanor LLP</i> <i>Santa Fe, NM 87502</i> </div> <p>3. Service Type</p> <table style="width: 100%; font-size: 0.8em;"> <tr> <td><input type="checkbox"/> Adult Signature</td> <td><input type="checkbox"/> Priority Mail Express®</td> </tr> <tr> <td><input type="checkbox"/> Adult Signature Restricted Delivery</td> <td><input type="checkbox"/> Registered Mail™</td> </tr> <tr> <td><input type="checkbox"/> Certified Mail®</td> <td><input type="checkbox"/> Registered Mail Restricted Delivery</td> </tr> <tr> <td><input type="checkbox"/> Certified Mail Restricted Delivery</td> <td><input type="checkbox"/> Signature Confirmation™</td> </tr> <tr> <td><input type="checkbox"/> Collect on Delivery</td> <td><input type="checkbox"/> Signature Confirmation Restricted Delivery</td> </tr> <tr> <td><input type="checkbox"/> Collect on Delivery Restricted Delivery</td> <td></td> </tr> <tr> <td><input type="checkbox"/> Insured Mail</td> <td></td> </tr> <tr> <td><input type="checkbox"/> Insured Mail Restricted Delivery (over \$500)</td> <td></td> </tr> </table>	<input type="checkbox"/> Adult Signature	<input type="checkbox"/> Priority Mail Express®	<input type="checkbox"/> Adult Signature Restricted Delivery	<input type="checkbox"/> Registered Mail™	<input type="checkbox"/> Certified Mail®	<input type="checkbox"/> Registered Mail Restricted Delivery	<input type="checkbox"/> Certified Mail Restricted Delivery	<input type="checkbox"/> Signature Confirmation™	<input type="checkbox"/> Collect on Delivery	<input type="checkbox"/> Signature Confirmation Restricted Delivery	<input type="checkbox"/> Collect on Delivery Restricted Delivery		<input type="checkbox"/> Insured Mail		<input type="checkbox"/> Insured Mail Restricted Delivery (over \$500)	
<input type="checkbox"/> Adult Signature	<input type="checkbox"/> Priority Mail Express®																
<input type="checkbox"/> Adult Signature Restricted Delivery	<input type="checkbox"/> Registered Mail™																
<input type="checkbox"/> Certified Mail®	<input type="checkbox"/> Registered Mail Restricted Delivery																
<input type="checkbox"/> Certified Mail Restricted Delivery	<input type="checkbox"/> Signature Confirmation™																
<input type="checkbox"/> Collect on Delivery	<input type="checkbox"/> Signature Confirmation Restricted Delivery																
<input type="checkbox"/> Collect on Delivery Restricted Delivery																	
<input type="checkbox"/> Insured Mail																	
<input type="checkbox"/> Insured Mail Restricted Delivery (over \$500)																	

PS Form 3811, July 2020 PSN 7530-02-000-9053

Domestic Return Receipt

U.S. Postal Service™
CERTIFIED MAIL® RECEIPT
Domestic Mail Only

For delivery information, visit our website at www.usps.com®.

OFFICIAL USE

9589 0710 5270 0697 6549 58

Certified Mail Fee \$ _____	
Extra Services & Fees (check box, add fee as appropriate)	
<input type="checkbox"/> Return Receipt (hardcopy) \$ _____	
<input type="checkbox"/> Return Receipt (electronic) \$ _____	
<input type="checkbox"/> Certified Mail Restricted Delivery \$ _____	
<input type="checkbox"/> Adult Signature Required \$ _____	
<input type="checkbox"/> Adult Signature Restricted Delivery \$ _____	
Postage \$ _____	
Total Postage and Fees \$ _____	
Sent To Si Toni Rogers 16305 E 125th Street N Collinsville, OK 74021 C 24395 - Novo Gooch	

PS Form 3800, January 2023 PSN 7530-02-000-9047 See Reverse for Instructions

SENDER: COMPLETE THIS SECTION	COMPLETE THIS SECTION ON DELIVERY
<ul style="list-style-type: none"> ■ Complete items 1, 2, and 3. ■ Print your name and address on the reverse so that we can return the card to you. ■ Attach this card to the back of the mailpiece, or on the front if space permits. <p>1. Article Addressed to:</p> <p style="margin-left: 40px;">Toni Rogers 16305 E 125th Street N Collinsville, OK 74021 24395 - Novo Gooch</p> <div style="text-align: center;"> <p>9590 9402 8561 3186 6060 28</p> </div> <p>2. Article Number (Transfer from service label) 9589 0710 5270 0697 6549 58</p>	<p style="text-align: right; margin-right: 20px;"><i>Timothy</i></p> <p>A. Signature <input checked="" type="checkbox"/> <i>[Signature]</i> <input type="checkbox"/> Agent <input type="checkbox"/> Addressee</p> <p>B. Received by (Printed Name) <i>Timothy M. Rogers</i></p> <p>C. Date of Delivery <i>4/15/24</i></p> <p>D. Is delivery/address different from item 1? <input type="checkbox"/> Yes If YES, enter delivery address below: <input checked="" type="checkbox"/> No</p> <div style="text-align: center; font-size: 2em; font-weight: bold; margin: 10px 0;">RECEIVED</div> <p style="text-align: center; font-size: 1.2em;">APR 22 2024</p> <p>3. Service Type <input checked="" type="checkbox"/> Adult Signature <input checked="" type="checkbox"/> Priority Mail Express® <input checked="" type="checkbox"/> Adult Signature Restricted Delivery <input checked="" type="checkbox"/> Registered Mail™ <input checked="" type="checkbox"/> Certified Mail® <input type="checkbox"/> Registered Mail Restricted Delivery <input type="checkbox"/> Certified Mail Restricted Delivery <input type="checkbox"/> Signature Confirmation™ <input type="checkbox"/> Collect on Delivery <input type="checkbox"/> Signature Confirmation Restricted Delivery <input type="checkbox"/> Collect on Delivery Restricted Delivery <input type="checkbox"/> Insured Mail <input type="checkbox"/> Insured Mail Restricted Delivery (over \$500)</p>
PS Form 3811, July 2020 PSN 7530-02-000-9053	Domestic Return Receipt

9589 0710 5270 0697 6548 97

U.S. Postal Service™
CERTIFIED MAIL® RECEIPT
 Domestic Mail Only

For delivery information, visit our website at www.usps.com

Certified Mail Fee
 \$ _____

Extra Services & Fees (check box, add fee as appropriate)

Return Receipt (hardcopy) \$ _____

Return Receipt (electronic) \$ _____

Certified Mail Restricted Delivery \$ _____

Adult Signature Required \$ _____

Adult Signature Restricted Delivery \$ _____

Postage
 \$ _____

Total Postage and Fees
 \$ _____

Sent To



Street Russel T. Rudy Energy, LLC
 320 Westcott Street

City Houston, TX 77007

24395 - Novo Goonch

PS Form 3800, January 2023 PSN 7530-02-000-9047 See Reverse for Instructions

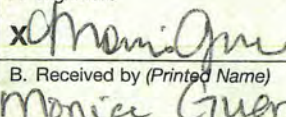

SENDER: COMPLETE THIS SECTION	COMPLETE THIS SECTION ON DELIVERY
<ul style="list-style-type: none"> Complete items 1, 2, and 3. Print your name and address on the reverse so that we can return the card to you. Attach this card to the back of the mailpiece, or on the front if space permits. 	<p>A. Signature  <input type="checkbox"/> Agent <input type="checkbox"/> Addressee</p> <p>B. Received by (Printed Name) <i>Monica Guerrero</i> C. Date of Delivery</p> <p>D. Is delivery address different from item 1? <input type="checkbox"/> Yes If YES, enter delivery address below: <input type="checkbox"/> No</p> <p style="text-align: center;">RECEIVED APR 22 2024</p>
<p>1. Article Addressed to:</p> <p>Russel T. Rudy Energy, LLC 320 Westcott Street Houston, TX 77007</p> <p style="text-align: right;">24395 - Novo Goonch</p> <p> 9590 9402 8561 3186 6060 59</p>	<p>3. Service Type</p> <p><input type="checkbox"/> Adult Signature <input type="checkbox"/> Priority Mail Express®</p> <p><input type="checkbox"/> Adult Signature Restricted Delivery <input type="checkbox"/> Registered Mail™</p> <p><input type="checkbox"/> Certified Mail® <input type="checkbox"/> Registered Mail Restricted Delivery</p> <p><input type="checkbox"/> Certified Mail Restricted Delivery <input type="checkbox"/> Signature Confirmation™</p> <p><input type="checkbox"/> Collect on Delivery <input type="checkbox"/> Signature Confirmation Restricted Delivery</p> <p><input type="checkbox"/> Collect on Delivery Restricted Delivery</p> <p><input type="checkbox"/> Insured Mail</p> <p><input type="checkbox"/> Insured Mail Restricted Delivery (over \$500)</p>
<p>2. Article Number (Transfer from service label) 9589 0710 5270 0697 6548 97</p>	<p>Hinkle Sharor LE Santa Fe NM 87504</p>

PS Form 3811, July 2020 PSN 7530-02-000-9053

Domestic Return Receipt

9589 0710 5270 0725 3420 62

U.S. Postal Service™
CERTIFIED MAIL® RECEIPT
Domestic Mail Only

For delivery information, visit our website at www.usps.com®.

OFFICIAL USE

Certified Mail Fee	
\$	
Extra Services & Fees (check box, add fee as appropriate)	
<input type="checkbox"/> Return Receipt (hardcopy)	\$
<input type="checkbox"/> Return Receipt (electronic)	\$
<input type="checkbox"/> Certified Mail Restricted Delivery	\$
<input type="checkbox"/> Adult Signature Required	\$
<input type="checkbox"/> Adult Signature Restricted Delivery	\$
Postage	
\$	
Total Postage and Fees	
\$	
Sent To	
Sti	Joyce Ann Sasse 2500 Longview Dr. Columbia, MO 65203
City	24395 - Novo Goonch

Postmark Here

APR 10 2024

PS Form 3800, January 2023 PSN 7530-02-000-8047 See Reverse for Instructions

SENDER: COMPLETE THIS SECTION	COMPLETE THIS SECTION ON DELIVERY
<ul style="list-style-type: none"> ■ Complete items 1, 2, and 3. ■ Print your name and address on the reverse so that we can return the card to you. ■ Attach this card to the back of the mailpiece, or on the front if space permits. <p>1. Article Addressed to:</p> <p style="text-align: center;">Joyce Ann Sasse 2500 Longview Dr. Columbia, MO 65203</p> <p style="text-align: right; font-size: small;">24395 - Novo Goonch</p> <div style="text-align: center;">  9590 9402 8595 3244 3771 33 </div> <p>2. Article Number (Transfer from service label)</p> <p style="font-size: 1.2em; font-weight: bold;">9589 0710 5270 0725 3420 62</p>	<p>A. Signature</p> <p><input checked="" type="checkbox"/> <i>Joyce Ann Sasse</i> <input type="checkbox"/> Agent <input checked="" type="checkbox"/> Addressee</p> <p>B. Received by (Printed Name) C. Date of Delivery</p> <p style="text-align: center;">Joyce Sasse 4/16/24</p> <p>D. Is delivery address different from item 1? <input type="checkbox"/> Yes If YES, enter delivery address below: <input checked="" type="checkbox"/> No</p> <div style="text-align: center; border: 2px solid black; padding: 10px;"> <p style="font-size: 2em; font-weight: bold; margin: 0;">RECEIVED</p> <p style="font-size: 1.5em; margin: 5px 0 0 0;">APR 22 2024</p> </div> <p>3. Service Type <i>Hinkle Shanor LLP</i> <input type="checkbox"/> Priority Mail Express® <i>Santa Fe NM 87501</i> <input type="checkbox"/> Registered Mail™</p> <p><input type="checkbox"/> Adult Signature Restricted Delivery <input type="checkbox"/> Registered Mail Restricted Delivery</p> <p><input type="checkbox"/> Certified Mail® <input type="checkbox"/> Signature Confirmation™</p> <p><input type="checkbox"/> Certified Mail Restricted Delivery <input type="checkbox"/> Signature Confirmation Restricted Delivery</p> <p><input type="checkbox"/> Collect on Delivery <input type="checkbox"/> Insured Mail</p> <p><input type="checkbox"/> Collect on Delivery Restricted Delivery <input type="checkbox"/> Insured Mail Restricted Delivery (over \$500)</p>
PS Form 3811, July 2020 PSN 7530-02-000-9053	Domestic Return Receipt

9589 0710 5270 0725 3420 46

U.S. Postal Service™
CERTIFIED MAIL® RECEIPT
Domestic Mail Only

For delivery information, visit our website at www.usps.com®.

OFFICIAL USE

Certified Mail Fee \$		Postmark Here APR 10 2024
Extra Services & Fees (check box, add fee as appropriate)		
<input type="checkbox"/> Return Receipt (hardcopy)	\$	
<input type="checkbox"/> Return Receipt (electronic)	\$	
<input type="checkbox"/> Certified Mail Restricted Delivery	\$	
<input type="checkbox"/> Adult Signature Required	\$	
<input type="checkbox"/> Adult Signature Restricted Delivery	\$	
Postage \$		
Total Postage and Fees \$		
Sent To		
Street	Sitio Permian, LLC 1401 Lawrence Street, Ste. 1750	
City	Denver, CO 80202	
	24395 - Novo Goonch	

PS Form 3800, January 2023 PSN 7530-02-000-9047 See Reverse for Instructions

SENDER: COMPLETE THIS SECTION	COMPLETE THIS SECTION ON DELIVERY	
<ul style="list-style-type: none"> Complete items 1, 2, and 3. Print your name and address on the reverse so that we can return the card to you. Attach this card to the back of the mailpiece, or on the front if space permits. 	<p>A. Signature X  <input type="checkbox"/> Agent <input type="checkbox"/> Addressee</p>	
1. Article Addressed to:	B. Received by (Printed Name)	C. Date of Delivery
Sitio Permian, LLC 1401 Lawrence Street, Ste. 1750 Denver, CO 80202 24395 - Novo Goonch		4-13
	D. Is delivery address different from item 1? <input type="checkbox"/> Yes If YES, enter delivery address below: <input type="checkbox"/> No	
	RECEIVED APR 15 2024	
2. Article Number (Transfer from service label) 9589 0710 5270 0725 3420 46	3. Service Type	
	<input type="checkbox"/> Adult Signature Hinkle Shanor LLC <input type="checkbox"/> Priority Mail Express® <input type="checkbox"/> Adult Signature Restricted Delivery 8750 <input type="checkbox"/> Registered Mail™ <input type="checkbox"/> Certified Mail® <input type="checkbox"/> Registered Mail Restricted Delivery <input type="checkbox"/> Certified Mail Restricted Delivery <input type="checkbox"/> Signature Confirmation™ <input type="checkbox"/> Collect on Delivery <input type="checkbox"/> Signature Confirmation Restricted Delivery <input type="checkbox"/> Collect on Delivery Restricted Delivery <input type="checkbox"/> Insured Mail <input type="checkbox"/> Insured Mail Restricted Delivery (over \$500)	

PS Form 3811, July 2020 PSN 7530-02-000-9053 Domestic Return Receipt

U.S. Postal Service™
CERTIFIED MAIL® RECEIPT
Domestic Mail Only

For delivery information, visit our website at www.usps.com®.

Certified Mail Fee \$ _____

Extra Services & Fees (check box, add fee as appropriate)

Return Receipt (hardcopy) \$ _____

Return Receipt (electronic) \$ _____

Certified Mail Restricted Delivery \$ _____

Adult Signature Required \$ _____

Adult Signature Restricted Delivery \$ _____

Postage \$ _____

Total Postage and Fees \$ _____

Sent To

Sortida Resources, LLC
P.O. Box 50820
Midland, TX 79710
24395 - Novo Gooch

PS Form 3800, January 2023 PSN 7530-02-000-9047 See Reverse for Instructions

9589 0710 5270 0725 3428 95



SENDER: COMPLETE THIS SECTION	COMPLETE THIS SECTION ON DELIVERY
<ul style="list-style-type: none"> Complete items 1, 2, and 3. Print your name and address on the reverse so that we can return the card to you. Attach this card to the back of the mailpiece, or on the front if space permits. 	<p>A. Signature X <i>[Handwritten Signature]</i> <input type="checkbox"/> Agent <input type="checkbox"/> Addressee</p> <p>B. Received by (Printed Name) <i>[Handwritten Name]</i> C. Date of Delivery <i>[Handwritten Date]</i></p> <p>D. Is delivery address different from item 1? <input type="checkbox"/> Yes If YES, enter delivery address below: <input type="checkbox"/> No</p>
<p>1. Article Addressed to:</p> <p>Sortida Resources, LLC P.O. Box 50820 Midland, TX 79710 24395 - Novo Gooch</p>  <p>9590 9402 8595 3244 3771 64</p>	<p style="text-align: center; font-size: 2em; font-weight: bold;">RECEIVED</p> <p style="text-align: center;">APR 22 2024</p>
<p>2. Article Number (Transfer from service label) 9589 0710 5270 0725 3428 95</p>	<p>3. Service Type</p> <p><input type="checkbox"/> Adult Signature <input type="checkbox"/> Priority Mail Express®</p> <p><input type="checkbox"/> Adult Signature Restricted Delivery <input type="checkbox"/> Registered Mail™</p> <p><input type="checkbox"/> Certified Mail® <input type="checkbox"/> Registered Mail Restricted Delivery</p> <p><input type="checkbox"/> Certified Mail Restricted Delivery <input type="checkbox"/> Signature Confirmation™</p> <p><input type="checkbox"/> Collect on Delivery <input type="checkbox"/> Signature Confirmation Restricted Delivery</p> <p><input type="checkbox"/> Collect on Delivery Restricted Delivery <input type="checkbox"/> Restricted Delivery</p> <p><input type="checkbox"/> Insured Mail</p> <p><input type="checkbox"/> Insured Mail Restricted Delivery (over \$500)</p>
PS Form 3811, July 2020 PSN 7530-02-000-9053	Domestic Return Receipt

U.S. Postal Service™
CERTIFIED MAIL® RECEIPT
Domestic Mail Only

For delivery information, visit our website at www.usps.com®.

9589 0710 5270 0725 3428 71

Certified Mail Fee	\$
Extra Services & Fees (check box, add fee as appropriate)	
<input type="checkbox"/> Return Receipt (hardcopy)	\$
<input type="checkbox"/> Return Receipt (electronic)	\$
<input type="checkbox"/> Certified Mail Restricted Delivery	\$
<input type="checkbox"/> Adult Signature Required	\$
<input type="checkbox"/> Adult Signature Restricted Delivery	\$
Postage	\$
Total Postage and Fees	\$
Sent To	
Springwood Minerals 6, LP P.O. Box 3579 Midland, TX 79702	
24395 - Novo Goonch	

PS Form 3800, January 2023 PSN 7530-02-000-8047 See Reverse for Instructions

SENDER: COMPLETE THIS SECTION	COMPLETE THIS SECTION ON DELIVERY
<ul style="list-style-type: none"> ■ Complete items 1, 2, and 3. ■ Print your name and address on the reverse so that we can return the card to you. ■ Attach this card to the back of the mailpiece, or on the front if space permits. 	<p>A. Signature <input type="checkbox"/> Agent <input checked="" type="checkbox"/> Addressee</p> <p>B. Received by (Printed Name) <u>Frank Long</u> C. Date of Delivery <u>4/26/24</u></p> <p>D. Is delivery address different from item 1? <input type="checkbox"/> Yes <input checked="" type="checkbox"/> No If YES, enter delivery address below:</p> <p style="text-align: center; font-size: 2em; font-weight: bold;">RECEIVED</p> <p style="text-align: center;">APR 18 2024</p>
<p>1. Article Addressed to:</p> <p style="text-align: center;">Springwood Minerals 6, LP P.O. Box 3579 Midland, TX 79702</p> <p style="text-align: right;">24395 - Novo Goonch</p>  <p style="text-align: center;">9590 9402 8595 3244 3771 88</p>	<p>3. Service Type</p> <p><input type="checkbox"/> Adult Signature <input type="checkbox"/> Priority Mail Express®</p> <p><input type="checkbox"/> Adult Signature Restricted Delivery <input type="checkbox"/> Registered Mail™</p> <p><input type="checkbox"/> Certified Mail® <input type="checkbox"/> Registered Mail Restricted Delivery</p> <p><input type="checkbox"/> Certified Mail Restricted Delivery <input type="checkbox"/> Signature Confirmation™</p> <p><input type="checkbox"/> Collect on Delivery <input type="checkbox"/> Signature Confirmation Restricted Delivery</p> <p><input type="checkbox"/> Collect on Delivery Restricted Delivery</p> <p><input type="checkbox"/> Insured Mail</p> <p><input type="checkbox"/> Insured Mail Restricted Delivery (over \$500)</p>
<p>2. Article Number (Transfer from service label)</p> <p style="font-size: 1.2em;">9589 0710 5270 0725 3428 71</p>	
<p>PS Form 3811, July 2020 PSN 7530-02-000-9053</p>	<p>Domestic Return Receipt</p>

9589 0710 5270 0725 3421 09

U.S. Postal Service™
CERTIFIED MAIL® RECEIPT
 Domestic Mail Only

For delivery information, visit our website at www.usps.com®.

Certified Mail Fee
 \$ _____

Extra Services & Fees (check box, add fee as appropriate)

Return Receipt (hardcopy) \$ _____

Return Receipt (electronic) \$ _____

Certified Mail Restricted Delivery \$ _____

Adult Signature Required \$ _____

Adult Signature Restricted Delivery \$ _____

Postage
 \$ _____

Total Postage and Fees
 \$ _____

Sent to:

Street Swearingen, LLC
 1309 Coffeen Ave., Suite 1200
 Sheridan, WY 82801

City 24395 - Novo Goonch

PS Form 3800, January 2023 PSN 7530-02-000-9047 See Reverse for Instructions

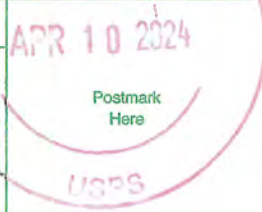

SENDER: COMPLETE THIS SECTION	COMPLETE THIS SECTION ON DELIVERY
<ul style="list-style-type: none"> Complete items 1, 2, and 3. Print your name and address on the reverse so that we can return the card to you. Attach this card to the back of the mailpiece, or on the front if space permits. 	<p>A. Signature <i>Amanda Tyson</i> <input checked="" type="checkbox"/> Agent <input type="checkbox"/> Addressee</p> <p>B. Received by (Printed Name) <i>Amanda Tyson</i> C. Date of Delivery <i>4-15-24</i></p>
<p>1. Article Addressed to:</p> <p>Swearingen, LLC 1309 Coffeen Ave., Suite 1200 Sheridan, WY 82801 24395 - Novo Goonch</p> <p> 9590 9402 8595 3244 3770 96</p>	<p>D. Is delivery address different from item 1? <input type="checkbox"/> Yes <input type="checkbox"/> No If YES, enter delivery address below:</p> <p>RECEIVED APR 18 2024</p> <p>3. Service Type <i>Ink Shanon LLP</i> <input type="checkbox"/> Priority Mail Express® <input type="checkbox"/> Adult Signature Restricted Delivery <input type="checkbox"/> Registered Mail™ <input type="checkbox"/> Adult Signature Restricted Delivery <input type="checkbox"/> Registered Mail Restricted Delivery <input type="checkbox"/> Certified Mail® <input type="checkbox"/> Signature Confirmation™ <input type="checkbox"/> Certified Mail Restricted Delivery <input type="checkbox"/> Signature Confirmation Restricted Delivery <input type="checkbox"/> Collect on Delivery <input type="checkbox"/> Collect on Delivery Restricted Delivery <input type="checkbox"/> Insured Mail <input type="checkbox"/> Insured Mail Restricted Delivery (over \$500)</p>
<p>2. Article Number (Transfer from service label) 9589 0710 5270 0725 3421 09</p> <p>PS Form 3811, July 2020 PSN 7530-02-000-9053</p>	<p>Domestic Return Receipt</p>

U.S. Postal Service™
CERTIFIED MAIL® RECEIPT
Domestic Mail Only

For delivery information, visit our website at www.usps.com®.

OFFICIAL USE

9589 0710 5270 0725 3420 93

Certified Mail Fee \$ _____	
Extra Services & Fees (check box, add fee as appropriate)	
<input type="checkbox"/> Return Receipt (hardcopy) \$ _____	
<input type="checkbox"/> Return Receipt (electronic) \$ _____	
<input type="checkbox"/> Certified Mail Restricted Delivery \$ _____	
<input type="checkbox"/> Adult Signature Required \$ _____	
<input type="checkbox"/> Adult Signature Restricted Delivery \$ _____	
Postage \$ _____	
Total Postage and Fees \$ _____	
Sent To Street Grant Swearingen 209 S Ashley Park Wichita, KS 67209 City, State, ZIP+4® 24395 - Novo Goonch	

PS Form 3800, January 2023 PSN 7530-02-000-9047 See Reverse for Instructions

SENDER: COMPLETE THIS SECTION	COMPLETE THIS SECTION ON DELIVERY
<ul style="list-style-type: none"> ■ Complete items 1, 2, and 3. ■ Print your name and address on the reverse so that we can return the card to you. ■ Attach this card to the back of the mailpiece, or on the front if space permits. <p>1. Article Addressed to:</p> <p style="text-align: center;">Grant Swearingen 209 S Ashley Park Wichita, KS 67209</p> <p style="text-align: right; font-size: 0.8em;">24395 - Novo Goonch</p> <div style="text-align: center;">  9590 9402 8595 3244 3771 02 </div> <p>2. Article Number (Transfer from service label) 9589 0710 5270 0725 3420 93</p>	<p>A. Signature <input checked="" type="checkbox"/>  <input type="checkbox"/> Agent <input type="checkbox"/> Addressee</p> <p>B. Received by (Printed Name) C. Date of Delivery Ethan Wall _____</p> <p>D. Is delivery address different from item 1? <input type="checkbox"/> Yes If YES, enter delivery address below: <input type="checkbox"/> No</p> <div style="text-align: center; font-size: 2em; font-weight: bold; margin: 10px 0;">RECEIVED</div> <p style="text-align: center; font-size: 1.2em;">APR 18 2024</p> <p>3. Service Type <input type="checkbox"/> Priority Mail Express® <input type="checkbox"/> Adult Signature <input type="checkbox"/> Registered Mail™ <input type="checkbox"/> Adult Signature Restricted Delivery <input type="checkbox"/> Registered Mail Restricted Delivery <input type="checkbox"/> Certified Mail® <input type="checkbox"/> Signature Confirmation™ <input type="checkbox"/> Certified Mail Restricted Delivery <input type="checkbox"/> Signature Confirmation Restricted Delivery <input type="checkbox"/> Collect on Delivery <input type="checkbox"/> Collect on Delivery Restricted Delivery <input type="checkbox"/> Insured Mail <input type="checkbox"/> Insured Mail Restricted Delivery (over \$500)</p>
PS Form 3811, July 2020 PSN 7530-02-000-9053 Domestic Return Receipt	

U.S. Postal Service™
CERTIFIED MAIL® RECEIPT
Domestic Mail Only

For delivery information, visit our website at www.usps.com®.

OFFICIAL USE

9589 0710 5270 0725 3420 79

Certified Mail Fee \$ _____	Postmark Here APR 10 2024 USPS
Extra Services & Fees (check box, add fee as appropriate)	
<input type="checkbox"/> Return Receipt (hardcopy) \$ _____	
<input type="checkbox"/> Return Receipt (electronic) \$ _____	
<input type="checkbox"/> Certified Mail Restricted Delivery \$ _____	
<input type="checkbox"/> Adult Signature Required \$ _____	
<input type="checkbox"/> Adult Signature Restricted Delivery \$ _____	
Postage \$ _____	
Total Postage and Fees \$ _____	
Sent To	
Street	TD Minerals, LLC 8111 Westchester, Suite 900 Dallas, TX 75225
City	24395 - Novo Goonch

PS Form 3800, January 2023 PSN 7530-02-000-9047 See Reverse for Instructions

SENDER: COMPLETE THIS SECTION	COMPLETE THIS SECTION ON DELIVERY																
<ul style="list-style-type: none"> ■ Complete items 1, 2, and 3. ■ Print your name and address on the reverse so that we can return the card to you. ■ Attach this card to the back of the mailpiece, or on the front if space permits. 	<p>A. Signature X <i>[Signature]</i> <input type="checkbox"/> Agent <input type="checkbox"/> Addressee</p> <p>B. Received by (Printed Name) <i>Paul Hanc</i> C. Date of Delivery <i>4/14/24</i></p> <p>D. Is delivery address different from item 1? <input type="checkbox"/> Yes If YES, enter delivery address below: <input type="checkbox"/> No</p> <div style="text-align: center; border: 2px solid black; padding: 10px; margin: 10px 0;"> <p style="font-size: 2em; margin: 0;">RECEIVED</p> <p style="font-size: 1.5em; margin: 0;">APR 16 2024</p> </div>																
<p>1. Article Addressed to:</p> <p style="text-align: center;">TD Minerals, LLC 8111 Westchester, Suite 900 Dallas, TX 75225</p> <p style="text-align: center; font-size: 0.8em;">24395 - Novo Goonch</p> <div style="text-align: center;">  <p>9590 9402 8595 3244 3771 26</p> </div>	<p>3. Service Type</p> <table style="width: 100%; border: none;"> <tr> <td><input type="checkbox"/> Adult Signature</td> <td><input type="checkbox"/> Priority Mail Express®</td> </tr> <tr> <td><input type="checkbox"/> Adult Signature Restricted Delivery</td> <td><input checked="" type="checkbox"/> Registered Mail™</td> </tr> <tr> <td><input type="checkbox"/> Certified Mail®</td> <td><input type="checkbox"/> Registered Mail Restricted Delivery</td> </tr> <tr> <td><input type="checkbox"/> Certified Mail Restricted Delivery</td> <td><input type="checkbox"/> Signature Confirmation™</td> </tr> <tr> <td><input type="checkbox"/> Collect on Delivery</td> <td><input type="checkbox"/> Signature Confirmation Restricted Delivery</td> </tr> <tr> <td><input type="checkbox"/> Collect on Delivery Restricted Delivery</td> <td></td> </tr> <tr> <td><input type="checkbox"/> Insured Mail</td> <td></td> </tr> <tr> <td><input type="checkbox"/> Insured Mail Restricted Delivery (over \$500)</td> <td></td> </tr> </table>	<input type="checkbox"/> Adult Signature	<input type="checkbox"/> Priority Mail Express®	<input type="checkbox"/> Adult Signature Restricted Delivery	<input checked="" type="checkbox"/> Registered Mail™	<input type="checkbox"/> Certified Mail®	<input type="checkbox"/> Registered Mail Restricted Delivery	<input type="checkbox"/> Certified Mail Restricted Delivery	<input type="checkbox"/> Signature Confirmation™	<input type="checkbox"/> Collect on Delivery	<input type="checkbox"/> Signature Confirmation Restricted Delivery	<input type="checkbox"/> Collect on Delivery Restricted Delivery		<input type="checkbox"/> Insured Mail		<input type="checkbox"/> Insured Mail Restricted Delivery (over \$500)	
<input type="checkbox"/> Adult Signature	<input type="checkbox"/> Priority Mail Express®																
<input type="checkbox"/> Adult Signature Restricted Delivery	<input checked="" type="checkbox"/> Registered Mail™																
<input type="checkbox"/> Certified Mail®	<input type="checkbox"/> Registered Mail Restricted Delivery																
<input type="checkbox"/> Certified Mail Restricted Delivery	<input type="checkbox"/> Signature Confirmation™																
<input type="checkbox"/> Collect on Delivery	<input type="checkbox"/> Signature Confirmation Restricted Delivery																
<input type="checkbox"/> Collect on Delivery Restricted Delivery																	
<input type="checkbox"/> Insured Mail																	
<input type="checkbox"/> Insured Mail Restricted Delivery (over \$500)																	
<p>2. Article Number (Transfer from service label)</p> <p style="font-size: 1.5em; font-weight: bold;">9589 0710 5270 0725 3420 79</p>	<p style="font-size: 0.8em;">Hinkie Shanor D.P. Santa Fe NM 87505</p>																
<p>PS Form 3811, July 2020 PSN 7530-02-000-9053 Domestic Return Receipt</p>																	

9589 0710 5270 0725 3422 08

U.S. Postal Service™
CERTIFIED MAIL® RECEIPT
 Domestic Mail Only

For delivery information, visit our website at www.usps.com®.

OFFICIAL USE

Certified Mail Fee	\$
Extra Services & Fees (check box, add fee as appropriate)	
<input type="checkbox"/> Return Receipt (hardcopy)	\$
<input type="checkbox"/> Return Receipt (electronic)	\$
<input type="checkbox"/> Certified Mail Restricted Delivery	\$
<input type="checkbox"/> Adult Signature Required	\$
<input type="checkbox"/> Adult Signature Restricted Delivery	\$
Postage	\$
Total Postage and Fees	\$

Sent To: Terry and Carla White Trust dated May 7,
 Street: 2014, Carla K. White as Trustee
 1302 W Third Street
 City: Chanute, KS 66720

Postmark Here: APR 22 2024

24395 - Novo Goonch

PS Form 3800, January 2023 PSN 7530-02-000-9047 See Reverse for Instructions

SENDER: COMPLETE THIS SECTION

- Complete items 1, 2, and 3.
- Print your name and address on the reverse so that we can return the card to you.
- Attach this card to the back of the mailpiece, or on the front if space permits.

1. Article Addressed to:
 Terry and Carla White Trust dated May 7, 2014, Carla K. White as Trustee
 1302 W Third Street
 Chanute, KS 66720

24395 - Novo Goonch

9590 9402 8595 3244 3769 90

2. Article Number (Transfer from service label)
 9589 0710 5270 0725 3422 08

COMPLETE THIS SECTION ON DELIVERY

A. Signature
 x *Carla K. White* Agent Addressee

B. Received by (Printed Name)
 CARLA K. WHITE

C. Date of Delivery
 4-15-24

D. Is delivery address different from item 1? Yes
 If YES, enter delivery address below: No

RECEIVED
 APR 22 2024

3. Service Type
 Adult Signature Priority Mail Express®
 Adult Signature Restricted Delivery Registered Mail™
 Certified Mail® Registered Mail Restricted Delivery
 Certified Mail Restricted Delivery Signature Confirmation™
 Collect on Delivery Signature Confirmation Restricted Delivery
 Collect on Delivery Restricted Delivery
 Insured Mail
 Insured Mail Restricted Delivery (over \$500)

Hinkle Shand...
 State NM

9589 0710 5270 0725 3421 92

U.S. Postal Service™
CERTIFIED MAIL® RECEIPT
 Domestic Mail Only

For delivery information, visit our website at www.usps.com®.

OFFICIAL USE

Certified Mail Fee \$ _____

Extra Services & Fees (check box, add fee as appropriate)

Return Receipt (hardcopy) \$ _____

Return Receipt (electronic) \$ _____

Certified Mail Restricted Delivery \$ _____

Adult Signature Required \$ _____

Adult Signature Restricted Delivery \$ _____

Postage \$ _____

Total Postage and Fees \$ _____

Sent to

Street Tundra AD3, LP
 2100 Ross Ave., Suite 1870, LB-9
 City Dallas, TX 75201

24395 - Novo Goonch

PS Form 3800, January 2023 PSN 7530-02-000-8047. See Reverse for Instructions

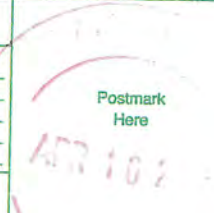

SENDER: COMPLETE THIS SECTION

- Complete items 1, 2, and 3.
- Print your name and address on the reverse so that we can return the card to you.
- Attach this card to the back of the mailpiece, or on the front if space permits.

1. Article Addressed to:

Tundra AD3, LP
 2100 Ross Ave., Suite 1870, LB-9
 Dallas, TX 75201

24395 - Novo Goonch

9590 9402 8595 3244 3770 03

2. Article Number (Transfer from service label)
 9589 0710 5270 0725 3421 92

PS Form 3811, July 2020 PSN 7530-02-000-9053

COMPLETE THIS SECTION ON DELIVERY

A. Signature Agent
 Addressee

B. Received by (Printed Name) _____

C. Date of Delivery 4-18-24

D. Is delivery address different from item 1? Yes
 If YES, enter delivery address below: No

RECEIVED
 APR 18 2024

3. Service Type

Adult Signature

Adult Signature Restricted Delivery

Certified Mail®

Certified Mail Restricted Delivery

Collect on Delivery

Collect on Delivery Restricted Delivery

Insured Mail

Insured Mail Restricted Delivery (over \$500)

Hinkle Shanor
 Santa Fe NM 87505

Priority Mail Express®

Registered Mail™

Registered Mail Restricted Delivery

Signature Confirmation™

Signature Confirmation Restricted Delivery

Domestic Return Receipt

9589 0710 5270 0725 3421 16

U.S. Postal Service™
CERTIFIED MAIL® RECEIPT
Domestic Mail Only

For delivery information, visit our website at www.usps.com®.

OFFICIAL USE

Certified Mail Fee
 \$ _____

Extra Services & Fees (check box, add fee as appropriate)

Return Receipt (hardcopy) \$ _____

Return Receipt (electronic) \$ _____

Certified Mail Restricted Delivery \$ _____

Adult Signature Required \$ _____

Adult Signature Restricted Delivery \$ _____

Postage
 \$ _____

Total Postage and Fees
 \$ _____

Sent To
 Str Gerard G. Vavrek
 1521 2nd Avenue, APT 1604
 City Seattle, WA 98101 24395 - Novo Goonch

PS Form 3800, January 2023 PSN 7530-02-000-9047 See Reverse for Instructions

APR 10 2024
 Postmark
 Here
 1076

SENDER: COMPLETE THIS SECTION	COMPLETE THIS SECTION ON DELIVERY
<ul style="list-style-type: none"> Complete items 1, 2, and 3. Print your name and address on the reverse so that we can return the card to you. Attach this card to the back of the mailpiece, or on the front if space permits. 	<p>A. Signature <input checked="" type="checkbox"/> <i>Gerard G. Vavrek</i> <input type="checkbox"/> Agent <input checked="" type="checkbox"/> Addressee</p> <p>B. Received by (Printed Name) C. Date of Delivery <i>GERARD G. VAVREK</i> <i>4/15/24</i></p> <p>D. Is delivery address different from item 1? <input type="checkbox"/> Yes If YES, enter delivery address below: <input type="checkbox"/> No</p>
<p>1. Article Addressed to:</p> <p>Gerard G. Vavrek 1521 2nd Avenue, APT 1604 Seattle, WA 98101</p> <p>24395 - Novo Goonch</p>  <p>9590 9402 8595 3244 3770 89</p>	<p>RECEIVED APR 18 2024</p>
<p>2. Article Number (Transfer from service label) 9589 0710 5270 0725 3421 16</p>	<p>3. Service Type</p> <p><input type="checkbox"/> Adult Signature <i>Hinkle Shanor LLC</i> <input type="checkbox"/> Priority Mail Express®</p> <p><input type="checkbox"/> Adult Signature Restricted Delivery <i>875</i> <input type="checkbox"/> Registered Mail™</p> <p><input type="checkbox"/> Certified Mail® <input type="checkbox"/> Registered Mail Restricted Delivery</p> <p><input type="checkbox"/> Certified Mail Restricted Delivery <input type="checkbox"/> Signature Confirmation™</p> <p><input type="checkbox"/> Collect on Delivery <input type="checkbox"/> Signature Confirmation Restricted Delivery</p> <p><input type="checkbox"/> Collect on Delivery Restricted Delivery</p> <p><input type="checkbox"/> Insured Mail</p> <p><input type="checkbox"/> Insured Mail Restricted Delivery (over \$500)</p>
<p>PS Form 3811, July 2020 PSN 7530-02-000-9053</p>	<p>Domestic Return Receipt</p>

9589 0710 5270 0725 3421 54

U.S. Postal Service™
CERTIFIED MAIL® RECEIPT
 Domestic Mail Only

For delivery information, visit our website at www.usps.com®.

OFFICIAL USE

Certified Mail Fee
 \$ _____

Extra Services & Fees (check box, add fee as appropriate)

Return Receipt (hardcopy) \$ _____

Return Receipt (electronic) \$ _____

Certified Mail Restricted Delivery \$ _____

Adult Signature Required \$ _____

Adult Signature Restricted Delivery \$ _____

Postage
 \$ _____

Total Postage and Fees
 \$ _____

Sent to _____

Street Charlotte E. Wells & Kaiulani Lei Bumpus, JT
 900 Broken Feather Trail, #219
 Pflugerville, TX 78660

City 24395 - Novo Goonch

PS Form 3800, January 2023 PSN 7530-02-000-8047 See Reverse for Instructions

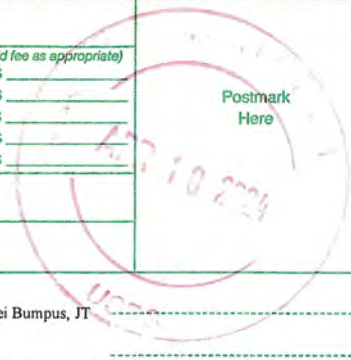

SENDER: COMPLETE THIS SECTION	COMPLETE THIS SECTION ON DELIVERY
<ul style="list-style-type: none"> Complete items 1, 2, and 3. Print your name and address on the reverse so that we can return the card to you. Attach this card to the back of the mailpiece, or on the front if space permits. 	<p>A. Signature <i>Charlotte E Wells</i> <input type="checkbox"/> Agent <input type="checkbox"/> Addressee</p> <p>B. Received by (Printed Name) <i>HARLOTTE E WELLS</i> C. Date of Delivery <i>4/23</i></p> <p>D. Is delivery address different from item 1? <input type="checkbox"/> Yes <input type="checkbox"/> No If YES, enter delivery address below:</p> <p>RECEIVED APR 26 2024</p>
<p>1 Article Addressed to:</p> <p>Charlotte E. Wells & Kaiulani Lei Bumpus, JT 900 Broken Feather Trail, #219 Pflugerville, TX 78660</p> <p>24395 - Novo Goonch</p> <p>9590 9402 8595 3244 3770 41</p>	<p>3. Service Type <i>Hinkle Shanor LLC</i></p> <p><input type="checkbox"/> Adult Signature <input type="checkbox"/> Priority Mail Express®</p> <p><input type="checkbox"/> Adult Signature Restricted Delivery <input type="checkbox"/> Registered Mail™</p> <p><input type="checkbox"/> Certified Mail® <input type="checkbox"/> Registered Mail Restricted Delivery</p> <p><input type="checkbox"/> Certified Mail Restricted Delivery <input type="checkbox"/> Signature Confirmation™</p> <p><input type="checkbox"/> Collect on Delivery <input type="checkbox"/> Signature Confirmation Restricted Delivery</p> <p><input type="checkbox"/> Collect on Delivery Restricted Delivery</p> <p><input type="checkbox"/> Insured Mail</p> <p><input type="checkbox"/> Insured Mail Restricted Delivery (over \$500)</p>
<p>2 Article Number (Transfer from service label) 9589 0710 5270 0725 3421 54</p>	
<p>PS Form 3811, July 2020 PSN 7530-02-000-9053</p>	<p>Domestic Return Receipt</p>

U.S. Postal Service™
CERTIFIED MAIL® RECEIPT
Domestic Mail Only

For delivery information, visit our website at www.usps.com®

OFFICIAL USE

9589 0710 5270 0725 3421 61

Certified Mail Fee \$ _____

Extra Services & Fees (check box, add fee as appropriate)

Return Receipt (hardcopy) \$ _____

Return Receipt (electronic) \$ _____

Certified Mail Restricted Delivery \$ _____

Adult Signature Required \$ _____

Adult Signature Restricted Delivery \$ _____

Postage \$ _____

Total Postage and Fees \$ _____

Postmark Here

Sr _____

Si Wes-Tex Drilling Company, LP _____

Abilene, TX 79604 _____

C. 24395 - Novo Goonch _____

PS Form 3800, January 2023 PSN 7530-02-000-8047 See Reverse for Instructions

SENDER: COMPLETE THIS SECTION	COMPLETE THIS SECTION ON DELIVERY
<ul style="list-style-type: none"> Complete items 1, 2, and 3. Print your name and address on the reverse so that we can return the card to you. Attach this card to the back of the mailpiece, or on the front if space permits. 	<p>A. Signature <input checked="" type="checkbox"/> Agent <input type="checkbox"/> Addressee</p> <p><i>Chadleron</i></p> <p>B. Received by (Printed Name) <input type="checkbox"/> C. Date of Delivery</p> <p><i>Cristyn Adkins</i></p> <p>D. Is delivery address different from item 1? <input type="checkbox"/> Yes <input type="checkbox"/> No If YES, enter delivery address below:</p> <p style="text-align: center; font-size: 2em; font-weight: bold;">RECEIVED</p> <p style="text-align: center; font-size: 1.5em;">APR 19 2024</p>
<p>1. Article Addressed to:</p> <p style="text-align: center;">Wes-Tex Drilling Company, LP P.O. Box 3739 Abilene, TX 79604</p> <p style="text-align: right;">24395 - Novo Goonch</p> <p style="text-align: center;"> 9590 9402 8595 3244 3770 34</p>	<p>3. Service Type</p> <p><input type="checkbox"/> Adult Signature <i>Hinkle Shanor</i> <input type="checkbox"/> Priority Mail Express®</p> <p><input type="checkbox"/> Adult Signature Restricted Delivery <input type="checkbox"/> Registered Mail™</p> <p><input type="checkbox"/> Certified Mail® <input type="checkbox"/> Registered Mail Restricted Delivery</p> <p><input type="checkbox"/> Certified Mail Restricted Delivery <input type="checkbox"/> Signature Confirmation™</p> <p><input type="checkbox"/> Collect on Delivery <input type="checkbox"/> Signature Confirmation Restricted Delivery</p> <p><input type="checkbox"/> Collect on Delivery Restricted Delivery</p> <p><input type="checkbox"/> Insured Mail</p> <p><input type="checkbox"/> Insured Mail Restricted Delivery (over \$500)</p>
<p>2. Article Number (Transfer from service label)</p> <p>9589 0710 5270 0725 3421 61</p>	
PS Form 3811, July 2020 PSN 7530-02-000-9053	Domestic Return Receipt

9589 0710 5270 0725 3421 78

U.S. Postal Service™
CERTIFIED MAIL® RECEIPT
 Domestic Mail Only

For delivery information, visit our website at www.usps.com®.

OFFICIAL USE

Certified Mail Fee
 \$ _____

Extra Services & Fees (check box, add fee as appropriate)

Return Receipt (hardcopy) \$ _____

Return Receipt (electronic) \$ _____

Certified Mail Restricted Delivery \$ _____

Adult Signature Required \$ _____

Adult Signature Restricted Delivery \$ _____

Postage
 \$ _____

Total Postage and Fees
 \$ _____

Postmark Here

Send To
 Wing Resources VI, LLC
 2100 McKinney Ave., Suite 1540
 Dallas, TX 75201
 24395 - Novo Goonch

PS Form 3800, January 2023 PSN 7530-02-000-9047 See Reverse for Instructions

SENDER: COMPLETE THIS SECTION	COMPLETE THIS SECTION ON DELIVERY
<ul style="list-style-type: none"> Complete items 1, 2, and 3. Print your name and address on the reverse so that we can return the card to you. Attach this card to the back of the mailpiece, or on the front if space permits. 	<p>A. Signature  <input type="checkbox"/> Agent <input checked="" type="checkbox"/> Addressee</p> <p>B. Received by (Printed Name) <u>Saul Wilson</u> C. Date of Delivery <u>4/15/24</u></p> <p>D. Is delivery address different from item 1? <input type="checkbox"/> Yes If YES, enter delivery address below: <input type="checkbox"/> No</p> <p style="text-align: center; font-size: 2em; font-weight: bold;">RECEIVED</p> <p style="text-align: center; font-size: 1.5em;">APR 19 2024</p>
<p>1. Article Addressed to:</p> <p style="text-align: center;">Wing Resources VI, LLC 2100 McKinney Ave., Suite 1540 Dallas, TX 75201</p> <p style="text-align: right; font-size: 0.8em;">24395 - Novo Goonch.</p> <p style="text-align: center;"> 9590 9402 8595 3244 3770 27</p>	<p>3. Service Type</p> <p><input type="checkbox"/> Adult Signature Hinkle Shanor <input type="checkbox"/> Priority Mail Express®</p> <p><input type="checkbox"/> Adult Signature Restricted Delivery Saul Wilson <input type="checkbox"/> Registered Mail™</p> <p><input type="checkbox"/> Certified Mail® <input type="checkbox"/> Registered Mail Restricted Delivery</p> <p><input type="checkbox"/> Certified Mail Restricted Delivery <input type="checkbox"/> Signature Confirmation™</p> <p><input type="checkbox"/> Collect on Delivery <input type="checkbox"/> Signature Confirmation Restricted Delivery</p> <p><input type="checkbox"/> Collect on Delivery Restricted Delivery</p> <p><input type="checkbox"/> Insured Mail</p> <p><input type="checkbox"/> Insured Mail Restricted Delivery (over \$500)</p>
<p>2. Article Number (Transfer from service label) 9589 0710 5270 0725 3421 78</p>	
<p>PS Form 3811, July 2020 PSN 7530-02-000-9053</p>	<p>Domestic Return Receipt</p>

9589 0710 5270 0725 3421 30

U.S. Postal Service™
CERTIFIED MAIL® RECEIPT
 Domestic Mail Only

For delivery information, visit our website at www.usps.com®.

OFFICIAL USE

Certified Mail Fee \$ _____

Extra Services & Fees (check box, add fee as appropriate)

Return Receipt (hardcopy) \$ _____

Return Receipt (electronic) \$ _____

Certified Mail Restricted Delivery \$ _____

Adult Signature Required \$ _____

Adult Signature Restricted Delivery \$ _____

Postage \$ _____

Total Postage and Fees \$ _____

Postmark Here

Send To:

Yosemite Creek Oil & Gas LLLP
 4350 S Monaco Street, 5th Floor
 Denver, CO 80237

24395 - Novo Goonch

PS Form 3800, January 2023 PSN 7530-02-000-9047 See Reverse for Instructions

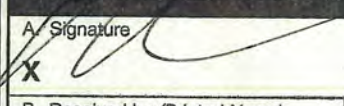
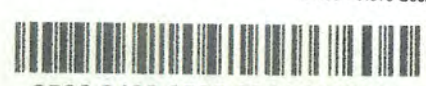
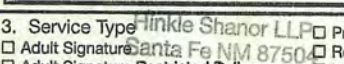
SENDER: COMPLETE THIS SECTION	COMPLETE THIS SECTION ON DELIVERY
<ul style="list-style-type: none"> Complete items 1, 2, and 3. Print your name and address on the reverse so that we can return the card to you. Attach this card to the back of the mailpiece, or on the front if space permits. 	<p>A. Signature  <input type="checkbox"/> Agent <input type="checkbox"/> Addressee</p> <p>B. Received by (Printed Name) _____ C. Date of Delivery _____</p>
<p>1. Article Addressed to:</p> <p>Yosemite Creek Oil & Gas LLLP 4350 S Monaco Street, 5th Floor Denver, CO 80237</p> <p>24395 - Novo Goonch</p>  <p>9590 9402 8595 3244 3770 65</p>	<p>D. Is delivery address different from item 1? <input type="checkbox"/> Yes <input type="checkbox"/> No If YES, enter delivery address below: _____</p> <p>RECEIVED APR 18 2024</p>
<p>2. Article Number (Transfer from service label) 9589 0710 5270 0725 3421 30</p>	<p>3. Service Type  <input type="checkbox"/> Priority Mail Express® <input type="checkbox"/> Registered Mail™</p> <p><input type="checkbox"/> Adult Signature Restricted Delivery <input type="checkbox"/> Registered Mail Restricted Delivery</p> <p><input type="checkbox"/> Certified Mail® <input type="checkbox"/> Delivery</p> <p><input type="checkbox"/> Certified Mail Restricted Delivery <input type="checkbox"/> Signature Confirmation™</p> <p><input type="checkbox"/> Collect on Delivery <input type="checkbox"/> Signature Confirmation Restricted Delivery</p> <p><input type="checkbox"/> Collect on Delivery Restricted Delivery</p> <p><input type="checkbox"/> Insured Mail</p> <p><input type="checkbox"/> Insured Mail Restricted Delivery (over \$500)</p>
PS Form 3811, July 2020 PSN 7530-02-000-9053	Domestic Return Receipt

9589 0710 5270 0725 3421 23

U.S. Postal Service™
CERTIFIED MAIL® RECEIPT
 Domestic Mail Only

For delivery information, visit our website at www.usps.com®.

OFFICIAL USE

Certified Mail Fee \$ _____

Extra Services & Fees (check box, add fee as appropriate)

Return Receipt (hardcopy) \$ _____

Return Receipt (electronic) \$ _____

Certified Mail Restricted Delivery \$ _____

Adult Signature Required \$ _____

Adult Signature Restricted Delivery \$ _____

Postage \$ _____

Total Postage and Fees \$ _____

Sent To

Str **Zunis Energy**
 15 East 5th St., Suite 3300
 Tulsa, OK 74103

City _____

24395 - Novo Goonch

PS Form 3800, January 2023 PSN 7530-02-000-9047 See Reverse for Instructions



SENDER: COMPLETE THIS SECTION

- Complete items 1, 2, and 3.
- Print your name and address on the reverse so that we can return the card to you.
- Attach this card to the back of the mailpiece, or on the front if space permits.

1. Article Addressed to:

Zunis Energy
 15 East 5th St., Suite 3300
 Tulsa, OK 74103

24395 - Novo Goonch

2. Article Number (Transfer from service label)
 9589 0710 5270 0725 3421 23

COMPLETE THIS SECTION ON DELIVERY

A. Signature Agent Addressee
 x *Tam Crandall*

B. Received by (Printed Name) C. Date of Delivery
Tam Crandall

D. Is delivery address different from item 1? Yes No
 If YES, enter delivery address below:

RECEIVED
 APR 19 2024

3. Service Type **Hinkle Shanor LLP**
 Adult Signature Priority Mail Express®
 Adult Signature Restricted Delivery Registered Mail™
 Certified Mail® Registered Mail Restricted Delivery
 Certified Mail Restricted Delivery Signature Confirmation™
 Collect on Delivery Signature Confirmation Restricted Delivery
 Collect on Delivery Restricted Delivery
 Insured Mail
 Insured Mail Restricted Delivery (over \$500)

9589 0710 5270 0725 3427 89

**U.S. Postal Service™
CERTIFIED MAIL® RECEIPT**
Domestic Mail Only

For delivery information, visit our website at www.usps.com®.

OFFICIAL USE

Certified Mail Fee	\$
Extra Services & Fees (check box, add fee as appropriate)	
<input type="checkbox"/> Return Receipt (hardcopy)	\$
<input type="checkbox"/> Return Receipt (electronic)	\$
<input type="checkbox"/> Certified Mail Restricted Delivery	\$
<input type="checkbox"/> Adult Signature Required	\$
<input type="checkbox"/> Adult Signature Restricted Delivery	\$
Postage	\$
Total Postage and Fees	\$

Sent To
Street and Apt. No. CBR Oil Properties, LLC
P.O. Box 1518
City, State, ZIP+4® Roswell, NM 88202
24395 - Novo Goench

PS Form 3800, January 2023 PSN 7530-02-000-9047 See Reverse for Instructions



CERTIFIED MAIL®



9589 0710 5270 0725 3427 89

HINKLE SHANOR LLP
ATTORNEYS AT LAW
POST OFFICE BOX 2068
SANTA FE, NEW MEXICO 87504

FIRST-CLASS



US POSTAGE™ PITNEY BOWES
ZIP 87501 \$ 008.69⁰
02 7H
0006052409 APR 10 2024

VAC
RECEIVED

APR 23 2024

Hinkle Shanor LLP
Santa Fe NM 87504



CBR Oil Properties, LLC
P.O. Box 1518
Roswell, NM 88202

NIXIE 750 DE 1 0004/15/24
RETURN TO SENDER
VACANT
UNABLE TO FORWARD
BC: 87504206868 *0968-00331-10-45

9589 0710 5270 0725 3419 11

**U.S. Postal Service™
CERTIFIED MAIL® RECEIPT**
Domestic Mail Only

For delivery information, visit our website at www.usps.com®.

OFFICIAL USE

Certified Mail Fee \$ _____

Extra Services & Fees (check box, add fee as appropriate)

Return Receipt (hardcopy) \$ _____

Return Receipt (electronic) \$ _____

Certified Mail Restricted Delivery \$ _____

Adult Signature Required \$ _____

Adult Signature Restricted Delivery \$ _____

Postage \$ _____

Total Postage and Fees \$ _____

Sent To

Street and Ap. Carrie Denise Hall
3526 American Legion Road
Abbeville, GA 31001

City, State, Zip 24395 - Novo Gooch

PS Form 3800, January 2023 PSN 7530-02-000-9047 See Reverse for Instructions

APR Postmark Here

HINKLE SHANOR LLP
ATTORNEYS AT LAW
POST OFFICE BOX 2068
SANTA FE, NEW MEXICO 87504

CERTIFIED MAIL®



9589 0710 5270 0725 3419 11

FIRST-CLASS



US POSTAGE™ IMI PITNEY BOWES

ZIP 87501 \$ 008.690
02 7H
0006052409 APR 10 2024

V/N
5/20

H-16-24 [Signature]

RECEIVED

MAY 24 2024

Hinkle Shanor LLP
Santa Fe NM 87504

UTF

NIXIE 296 FE 1 0005/14/24

RETURN TO SENDER
NOT DELIVERABLE AS ADDRESSED
UNABLE TO FORWARD

BC: 87504206868 *1980-04058-14-23

7022 1670 0002 1188 8252

U.S. Postal Service™
CERTIFIED MAIL® RECEIPT
Domestic Mail Only

For delivery information, visit our website at www.usps.com®.

OFFICIAL USE

Certified Mail Fee	\$
Extra Services & Fees (check box, add fee as appropriate)	
<input type="checkbox"/> Return Receipt (hardcopy)	\$
<input type="checkbox"/> Return Receipt (electronic)	\$
<input type="checkbox"/> Certified Mail Restricted Delivery	\$
<input type="checkbox"/> Adult Signature Required	\$
<input type="checkbox"/> Adult Signature Restricted Delivery	\$
Postage	\$
Total Postage and Fees	\$

Sent To: Sean Hill
 1716 Indian Springs Drive
 Edmond, OK 73003
 24395 - Novo Gooch

PS Form 3800, April 2015 PSN 7530-02-000-9047 See Reverse for Instructions



CERTIFIED MAIL®



7022 1670 0002 1188 8252

FIRST-CLASS



US POSTAGE™PITNEY BOWES

ZIP 87501 \$ 008.69⁰
 02 7H
 0006052409 APR 10 2024

HINKLE SHANOR LLP
 ATTORNEYS AT LAW
 POST OFFICE BOX 2068
 SANTA FE, NEW MEXICO 87504

RECEIVED

APR 23 2024

Hinkle Shanor LLP
 Santa Fe NM 87504

ANK

Sean Hill
 1716 Indian Springs Drive
 Edmond, OK 73003

NIXIE 731 FE 1 0004/18/24

RETURN TO SENDER
 ATTEMPTED - NOT KNOWN
 UNABLE TO FORWARD

BC: 87504206868 *0557-01878-18-17

ANK
 87504>2068

9589 0710 5270 0725 3425 36

U.S. Postal Service™
CERTIFIED MAIL® RECEIPT
 Domestic Mail Only

For delivery information, visit our website at www.usps.com™.

Certified Mail Fee \$ _____

Extra Services & Fees (check box, add fee as appropriate)

Return Receipt (hardcopy) \$ _____

Return Receipt (electronic) \$ _____

Certified Mail Restricted Delivery \$ _____

Adult Signature Required \$ _____

Adult Signature Restricted Delivery \$ _____

Postage \$ _____

Total Postage and Fees \$ _____

Sent To

Street and Apt. No., or PO Box No. KMF Land, LLC
1144 15th Street, Suite 2650

City, State, ZIP+4® Denver, CO 80202 24395 - Novo Goonch

PS Form 3800, January 2023 PSN 7530-02-000-9047 See Reverse for Instructions

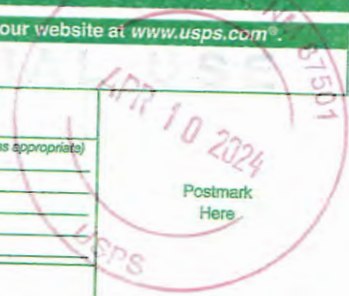

HINKLE SHANOR LLP
 ATTORNEYS AT LAW
 POST OFFICE BOX 2068
 SANTA FE, NEW MEXICO 87504

CERTIFIED MAIL®



9589 0710 5270 0725 3425 36

FIRST-CLASS



US POSTAGE™ PITNEY BOWES

ZIP 87501 \$ **008.690**
 02 7H
 0066052409 APR 10 2024

V/P
 A/23

KMF Land, LLC
 1144 15th Street, Suite 2650
 Denver, CO 80202

24395 - Novo Goonch

[Handwritten signature]

RECEIVED

APR 23 2024

Hinkle Shanor LLP
 Santa Fe NM 87504

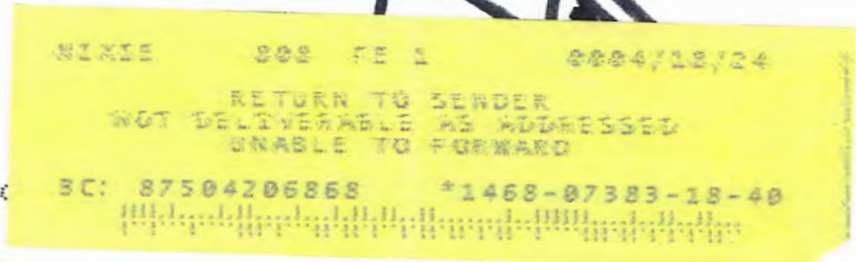

9589 0710 5270 0725 3418 05

U.S. Postal Service™
CERTIFIED MAIL® RECEIPT
 Domestic Mail Only

For delivery information, visit our website at www.usps.com®.

OFFICIAL USE

Certified Mail Fee \$ _____

Extra Services & Fees (check box, add fee as appropriate)

Return Receipt (hardcopy) \$ _____

Return Receipt (electronic) \$ _____

Certified Mail Restricted Delivery \$ _____

Adult Signature Required \$ _____

Adult Signature Restricted Delivery \$ _____

Postage \$ _____

Total Postage and Fees \$ _____

Sent To _____

Street and Apt. No., or PO Box No. _____ Sharlene Murphy
 616 N Burgess Street
 City, State, ZIP+4® _____ Holdenville, OK 74848-5627
 24395 - Novo Goonch

PS Form 3800, January 2023 PSN 7530-02-000-9047 See Reverse for Instructions



HINKLE SHANOR LLP
 ATTORNEYS AT LAW
 POST OFFICE BOX 2068
 SANTA FE, NEW MEXICO 87504



9589 0710 5270 0725 3418 05

FIRST-CLASS



US POSTAGE™ IM PITNEY BOWES

ZIP 87501 \$ **008.69⁰**
 02 7H
 0006052409 APR 10 2024

RECEIVED
 MAY 24 2024

Hinkle Shanor LLP
 Santa Fe NM 87504

Sharlene Murphy
 616 N Burgess Street
 Holdenville, OK 74848-5627

4-13 w
 1-24
 4-24
 5-4

24395 - Novo Goonch

NIXIE 731 DE 1 0005/13/24

RETURN TO SENDER
 UNCLAIMED
 UNABLE TO FORWARD

BC: 87504206868 *0968-00292-10-46

UNC
 74848-5627
 87504 > 2068

9589 0710 5270 0725 3417 82

U.S. Postal Service™
CERTIFIED MAIL® RECEIPT
 Domestic Mail Only

For delivery information, visit our website at www.usps.com.

OFFICIAL USE

Certified Mail Fee \$

Extra Services & Fees (check box, add fee as appropriate)

Return Receipt (hardcopy) \$

Return Receipt (electronic) \$

Certified Mail Restricted Delivery \$

Adult Signature Required \$

Adult Signature Restricted Delivery \$

Postage \$

Total Postage and Fees \$

Sent To

Street and Apt. No., or PO Box No. Novo Minerals, LP
 1001 W Wilshire Blvd., Suite 206
 Oklahoma City, OK 73116

City, State, ZIP+4® 24395 - Novo Goonch

PS Form 3800, January 2023 PSN 7530-02-000-9047 See Reverse for Instructions



CERTIFIED MAIL®



9589 0710 5270 0725 3417 82

ALBUQUERQUE NM 870

10 APR 2024 PM 4:11

FIRST-CLASS



US POSTAGE™ IM PITNEY BOWES

ZIP 87501 \$ 008.69⁰
02 7H
0006052409 APR 10 2024

HINKLE SHANOR LLP
ATTORNEYS AT LAW
POST OFFICE BOX 2068
SANTA FE, NEW MEXICO 87504

RECEIVED

MAY 06 2024

Hinkle Shanor LLP
Santa Fe NM 87504

Novo Minerals, LP
1001 W Wilshire Blvd., Suite 206
Oklahoma City, OK 73116

NIXIE 731 DE 1 0104/21/24

RETURN TO SENDER
 NO MAIL RECEPTACLE
 UNABLE TO FORWARD

INT 791164705850
 87504206868 *2557-01348-21-00

9589 0710 5270 0751 2455 73

U.S. Postal Service™
CERTIFIED MAIL® RECEIPT
Domestic Mail Only

For delivery information, visit our website at www.usps.com®.

OFFICIAL USE

Certified Mail Fee		
\$		
Extra Services & Fees (check box, add fee as appropriate)		
<input type="checkbox"/> Return Receipt (hardcopy)	\$	
<input type="checkbox"/> Return Receipt (electronic)	\$	
<input type="checkbox"/> Certified Mail Restricted Delivery	\$	
<input type="checkbox"/> Adult Signature Required	\$	
<input type="checkbox"/> Adult Signature Restricted Delivery	\$	
Postage		
\$		
Total Postage and Fees		
\$		
Sent To		
Street and Apt. No., or PO Box No.		Dale M. Richardson 5093 E US Hwy 82 Gainsville, TX 76240
City, State, ZIP+4®		24395 - Novo Gooch

PS Form 3800, January 2023 PSN 7530-02-000-9047 See Reverse for Instructions

CERTIFIED MAIL®



9589 0710 5270 0751 2455 73

HINKLE SHANOR LLP
ATTORNEYS AT LAW
POST OFFICE BOX 2068
SANTA FE, NEW MEXICO 87504

RECEIVED

APR 25 2024

Hinkle Shanor LLP
Santa Fe NM 87504

DK
4/13/24

Dale M. Richardson
5093 E US Hwy 82
Gainsville, TX 76240

24395 - Novo Gooch

FIRST-CLASS



US POSTAGE™ PITNEY BOWES
ZIP 87501 \$ 008.69⁰
02 7H
0006052409 APR 10 2024

000000112234500

UTF
87382432162

NIXIE 750 FE 1 0004/18/24
RETURN TO SENDER
NOT DELIVERABLE AS ADDRESSED
UNABLE TO FORWARD
BC: 87504206868 *0000-00007-10-45

9589 0710 5270 0697 6548 66

U.S. Postal Service™
CERTIFIED MAIL® RECEIPT
Domestic Mail Only

For delivery information, visit our website at www.usps.com®.

OFFICIAL USE

Certified Mail Fee		
\$		
Extra Services & Fees (check box, add fee as appropriate)		
<input type="checkbox"/>	Return Receipt (hardcopy) \$	
<input type="checkbox"/>	Return Receipt (electronic) \$	
<input type="checkbox"/>	Certified Mail Restricted Delivery \$	
<input type="checkbox"/>	Adult Signature Required \$	
<input type="checkbox"/>	Adult Signature Restricted Delivery \$	
Postage		
\$		
Total Postage and Fees		
\$		
Sent To		
St	Harry J. Richardson	
	5093 E US Hwy 82	
City	Gainsville, TX 76240	
	24395 - Novo Gooch	
PS Form 3800, January 2023 PSN 7530-02-000-9047 See Reverse for Instructions		

HINKLE SHANOR LLP
ATTORNEYS AT LAW
POST OFFICE BOX 2068
SANTA FE, NEW MEXICO 87504

CERTIFIED MAIL®



9589 0710 5270 0697 6548 66

FIRST-CLASS



US POSTAGE™ PITNEY BOWES
ZIP 87501 \$ 008.690
02 7H
0006052409 APR 10 2024

1/2
5/2
RECEIVED UTR

Harry J. Richardson
5093 E US Hwy 82
Gainsville, TX 76240

MAY 03 2024

Hinkle Shanor LLP
Santa Fe NM 87504

24395 - Novo Gooch

NIXIE 750 FE 1 0004/25/24

RETURN TO SENDER
NOT DELIVERABLE AS ADDRESSED
UNABLE TO FORWARD

8C: 87504206868 *1882-05169-17-05

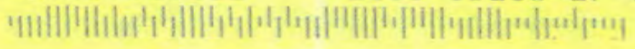

9589 0710 5270 0697 6548 35

**U.S. Postal Service™
CERTIFIED MAIL® RECEIPT**
Domestic Mail Only

For delivery information, visit our website at www.usps.com®.

OFFICIAL USE

Certified Mail Fee	\$	 Postmark Here
Extra Services & Fees (check box, add fee as appropriate)		
<input type="checkbox"/> Return Receipt (hardcopy)	\$	
<input type="checkbox"/> Return Receipt (electronic)	\$	
<input type="checkbox"/> Certified Mail Restricted Delivery	\$	
<input type="checkbox"/> Adult Signature Required	\$	
<input type="checkbox"/> Adult Signature Restricted Delivery	\$	
Postage	\$	
Total Postage and Fees	\$	

Sent To: Linda Richardson
410 Aspen Street
Drexel, MO 67472

24395 - Novo Gooch

PS Form 3800, January 2023 PSN 7530-02-000-9047. See Reverse for Instructions

HINKLE SHANOR LLP
ATTORNEYS AT LAW
POST OFFICE BOX 2068
SANTA FE, NEW MEXICO 87504

CERTIFIED MAIL®



9589 0710 5270 0697 6548 35

FIRST-CLASS



US POSTAGE™ PITNEY BOWES
ZIP 87501 **\$ 008.69⁰**
02 7H
0006052409 APR 10 2024

RECEIVED

MAY 07 2024

Hinkle Shanor LLP
Santa Fe NM 87504

REF
4/16

Linda Richardson
410 Aspen Street
Drexel, MO 67472

4/15

NIXIE 553 DE 1 0005/03/24
RETURN TO SENDER
REFUSED
UNABLE TO FORWARD
REF BC: 87504206868 *0378-08294-03-31
87504>2068

9589 0710 5270 0725 3419 35

U.S. Postal Service™	
CERTIFIED MAIL® RECEIPT	
<i>Domestic Mail Only</i>	
For delivery information, visit our website at www.usps.com ®.	
OFFICIAL USE	
Certified Mail Fee	
\$	
Extra Services & Fees <i>(check box, add fee as appropriate)</i>	
<input type="checkbox"/> Return Receipt (hardcopy) \$	
<input type="checkbox"/> Return Receipt (electronic) \$	
<input type="checkbox"/> Certified Mail Restricted Delivery \$	
<input type="checkbox"/> Adult Signature Required \$	
<input type="checkbox"/> Adult Signature Restricted Delivery \$	
Postage	
\$	
Total Postage and Fees	
\$	
Sent To	
Sheryl Swearingen Gilchrist FKA Sheryl Swearingen	
Johnson Collins and James L. Gilchrist, H/W	
<i>Street and A</i>	3242 NW 43rd Street
<i>City, State, &</i>	Topcka, KS 66618
	24395 - Novo Gooch
PS Form 3800, January 2023 PSN 7530-02-000-9047 See Reverse for Instructions	

ALERT: FLOODING AND SEVERE WEATHER IN THE SOUTHERN AND CENTRAL U.S. MAY IMPA...

USPS Tracking®

FAQs >

Tracking Number:

Remove X

9589071052700725341935

Feedback

Copy

Add to Informed Delivery (<https://informedelivery.usps.com/>)

Latest Update

Your item was delivered to an individual at the address at 3:18 pm on April 15, 2024 in TOPEKA, KS 66618.

Get More Out of USPS Tracking:

USPS Tracking Plus®

Delivered

Delivered, Left with Individual

TOPEKA, KS 66618

April 15, 2024, 3:18 pm

[See All Tracking History](#)

[What Do USPS Tracking Statuses Mean? \(https://faq.usps.com/s/article/Where-is-my-package\)](https://faq.usps.com/s/article/Where-is-my-package)

Text & Email Updates



USPS Tracking Plus®



Product Information



See Less ^

Track Another Package



Enter tracking or barcode numbers

Need More Help?

Contact USPS Tracking support for further assistance.

[FAQs](#)

9589 0710 5270 0725 3418 50

U.S. Postal Service™
CERTIFIED MAIL® RECEIPT
Domestic Mail Only

For delivery information, visit our website at www.usps.com®.

OFFICIAL USE

Certified Mail Fee \$ _____

Extra Services & Fees (check box, add fee as appropriate)

Return Receipt (hardcopy) \$ _____

Return Receipt (electronic) \$ _____

Certified Mail Restricted Delivery \$ _____

Adult Signature Required \$ _____

Adult Signature Restricted Delivery \$ _____

Postage \$ _____

Total Postage and Fees \$ _____

Sent To

Street and Apt. No., or PO Box No. MSH Family Real Estate Partnership II, LLC
 4143 Maple Avenue, Suite 500
 Dallas, TX 75219

City, State, ZIP+4® 24395 - Novo Goench

PS Form 3800, January 2023 PSN 7530-02-000-9047 See Reverse for Instructions

APR 10 2024 10:37 AM 87501

ALERT: FLOODING AND SEVERE WEATHER IN THE SOUTHERN AND CENTRAL U.S. MAY IMPA...

USPS Tracking®

FAQs >

Tracking Number:

Remove X

9589071052700725341850

Feedback

Copy

Add to Informed Delivery (<https://informedelivery.usps.com/>)

Latest Update

Your package is moving within the USPS network and is on track to be delivered to its final destination. It is currently in transit to the next facility.

Get More Out of USPS Tracking:

USPS Tracking Plus®

Delivered

Out for Delivery

Preparing for Delivery

Moving Through Network

In Transit to Next Facility

April 17, 2024

Arrived at USPS Regional Facility

DALLAS TX DISTRIBUTION CENTER

April 12, 2024, 12:51 pm

See All Tracking History

[What Do USPS Tracking Statuses Mean? \(https://faq.usps.com/s/article/Where-is-my-package\)](https://faq.usps.com/s/article/Where-is-my-package)

Text & Email Updates



USPS Tracking Plus®



Product Information



See Less ^

Track Another Package

Enter tracking or barcode numbers

Need More Help?

Contact USPS Tracking support for further assistance.

FAQs

9589 0710 5270 0725 3418 36

U.S. Postal Service™
CERTIFIED MAIL® RECEIPT
Domestic Mail Only

For delivery information, visit our website at www.usps.com®.

OFFICIAL USE

Certified Mail Fee

\$

Extra Services & Fees (check box, add fee as appropriate)

- Return Receipt (hardcopy) \$ _____
- Return Receipt (electronic) \$ _____
- Certified Mail Restricted Delivery \$ _____
- Adult Signature Required \$ _____
- Adult Signature Restricted Delivery \$ _____

Postage

\$

Total Postage and Fees

\$

Sent To

Street and Apt. No., or PO Box No.

Mavros Minerals II LLC
P.O. Box 50820
Midland, TX 79710

City, State, ZIP+4®

24395 - Novo Goonch

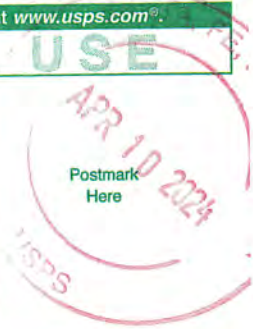

PS Form 3800, January 2023 PSN 7530-02-000-9047 See Reverse for Instructions

ALERT: FLOODING AND SEVERE WEATHER IN THE SOUTHERN AND CENTRAL U.S. MAY IMPA...

USPS Tracking®

FAQs >

Tracking Number:

Remove X

9589071052700725341836

Feedback

Copy

Add to Informed Delivery (<https://informedelivery.usps.com/>)

Latest Update

Your item was delivered to an individual at the address at 11:38 am on April 16, 2024 in HOUSTON, TX 77056.

Get More Out of USPS Tracking:

USPS Tracking Plus®

Delivered

Delivered, Left with Individual

HOUSTON, TX 77056

April 16, 2024, 11:38 am

In Transit to Next Facility

April 15, 2024

Arrived at USPS Regional Facility

NORTH HOUSTON TX DISTRIBUTION CENTER

April 14, 2024, 8:56 am

Departed USPS Facility

ALBUQUERQUE, NM 87101

April 11, 2024, 9:01 am

Arrived at USPS Facility

ALBUQUERQUE, NM 87101

April 10, 2024, 11:18 pm

● **Hide Tracking History**

What Do USPS Tracking Statuses Mean? (<https://faq.usps.com/s/article/Where-is-my-package>)

Text & Email Updates



USPS Tracking Plus®



Product Information



See Less ^

Track Another Package

Enter tracking or barcode numbers

Need More Help?

Contact USPS Tracking support for further assistance.

FAQs

9589 0710 5270 0751 2455 11

U.S. Postal Service™	
CERTIFIED MAIL® RECEIPT	
<i>Domestic Mail Only</i>	
For delivery information, visit our website at www.usps.com ®.	
OFFICIAL USE	
Certified Mail Fee	\$ _____
Extra Services & Fees (check box, add fee as appropriate)	
<input type="checkbox"/> Return Receipt (hardcopy)	\$ _____
<input type="checkbox"/> Return Receipt (electronic)	\$ _____
<input type="checkbox"/> Certified Mail Restricted Delivery	\$ _____
<input type="checkbox"/> Adult Signature Required	\$ _____
<input type="checkbox"/> Adult Signature Restricted Delivery	\$ _____
Postage	\$ _____
Total Postage and Fees	\$ _____
Sent To	
Street and Apt. No., or PO Box No.	Donna Phillips AKA Donna M. Phillips Birdwell P.O. Box 1058
City, State, ZIP+4®	Seminole, OK 74818-1058 24395 - Novo Goonch
PS Form 3800, January 2023 PSN 7530-02-000-9047 See Reverse for Instructions	



ALERT: FLOODING AND SEVERE WEATHER IN THE SOUTHERN AND CENTRAL U.S. MAY IMPA...

USPS Tracking®

FAQs >

Tracking Number:

Remove X

9589071052700751245511

Copy

Add to Informed Delivery (<https://informedelivery.usps.com/>)

Feedback

Latest Update

Your item was picked up at the post office at 9:15 am on April 13, 2024 in SEMINOLE, OK 74868.

Get More Out of USPS Tracking:

USPS Tracking Plus®

Delivered

Delivered, Individual Picked Up at Post Office

SEMINOLE, OK 74868

April 13, 2024, 9:15 am

Available for Redelivery or Pickup

SEMINOLE

120 E OAK AVE

SEMINOLE OK 74868-9998

M-F 0830-1630; SAT 0900-1200

April 13, 2024, 7:52 am

Arrived at USPS Regional Facility

OKLAHOMA CITY OK DISTRIBUTION CENTER

April 12, 2024, 8:36 am

Departed USPS Facility

ALBUQUERQUE, NM 87101

April 11, 2024, 9:01 am

Arrived at USPS Facility

ALBUQUERQUE, NM 87101

April 10, 2024, 11:18 pm

● Hide Tracking History

[What Do USPS Tracking Statuses Mean?](https://faq.usps.com/s/article/Where-is-my-package) (https://faq.usps.com/s/article/Where-is-my-package)

Text & Email Updates



USPS Tracking Plus®



Product Information



See Less ^

Track Another Package

Enter tracking or barcode numbers

Need More Help?

Contact USPS Tracking support for further assistance.

FAQs

9589 0710 5270 0697 6548 42

U.S. Postal Service™
CERTIFIED MAIL® RECEIPT
Domestic Mail Only

For delivery information, visit our website at www.usps.com®

OFFICIAL USE

Certified Mail Fee
\$ _____

Extra Services & Fees (check box, add fee as appropriate)

- Return Receipt (hardcopy) \$ _____
- Return Receipt (electronic) \$ _____
- Certified Mail Restricted Delivery \$ _____
- Adult Signature Required \$ _____
- Adult Signature Restricted Delivery \$ _____

Postage
\$ _____

Total Postage and Fees
\$ _____

Sent To

Robert D. Richardson _____
 12981 E 131st Street _____
 Fishers, IN 46037 _____

24395 – Novo Goonch

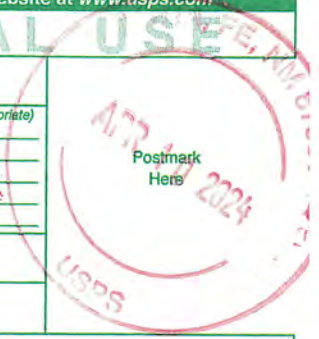

ALERT: FLOODING AND SEVERE WEATHER IN THE SOUTHERN AND CENTRAL U.S. MAY IMPA...

USPS Tracking®

FAQs >

Tracking Number:

Remove X

9589071052700697654842

Feedback

Copy

Add to Informed Delivery (<https://informedelivery.usps.com/>)

Latest Update

Your item was delivered to an individual at the address at 11:37 am on April 16, 2024 in FISHERS, IN 46037.

Get More Out of USPS Tracking:

USPS Tracking Plus®

Delivered

Delivered, Left with Individual

FISHERS, IN 46037

April 16, 2024, 11:37 am

See All Tracking History

[What Do USPS Tracking Statuses Mean?](https://faq.usps.com/s/article/Where-is-my-package) (<https://faq.usps.com/s/article/Where-is-my-package>)

Text & Email Updates



USPS Tracking Plus®



Product Information



See Less ^

Track Another Package



Enter tracking or barcode numbers

Need More Help?

Contact USPS Tracking support for further assistance.

[FAQs](#)

9589 0710 5270 0697 6548 59

U.S. Postal Service™
CERTIFIED MAIL® RECEIPT
Domestic Mail Only

For delivery information, visit our website at www.usps.com®.

OFFICIAL USE

Certified Mail Fee

\$ _____

Extra Services & Fees (check box, add fee as appropriate)

- Return Receipt (hardcopy) \$ _____
- Return Receipt (electronic) \$ _____
- Certified Mail Restricted Delivery \$ _____
- Adult Signature Required \$ _____
- Adult Signature Restricted Delivery \$ _____

Postage

\$ _____

Total Postage and Fees

\$ _____

Sent To

St: Ruth D. Roberts
 P.O. Box 6368
 City: Austin, TX 78762
 24395 - Novo Goonch



ALERT: FLOODING AND SEVERE WEATHER IN THE SOUTHERN AND CENTRAL U.S. MAY IMPA...

USPS Tracking®

FAQs >

Tracking Number:

Remove X

9589071052700697654859

Feedback

Copy

Add to Informed Delivery (<https://informedelivery.usps.com/>)

Latest Update

Your package is moving within the USPS network and is on track to be delivered to its final destination. It is currently in transit to the next facility.

Get More Out of USPS Tracking:

USPS Tracking Plus®

Delivered

Out for Delivery

Preparing for Delivery

Moving Through Network

In Transit to Next Facility

April 20, 2024

Departed USPS Regional Facility

AUSTIN TX DISTRIBUTION CENTER

April 16, 2024, 9:56 am

See All Tracking History

[What Do USPS Tracking Statuses Mean?](https://faq.usps.com/s/article/Where-is-my-package) (<https://faq.usps.com/s/article/Where-is-my-package>)

Text & Email Updates



USPS Tracking Plus®



Product Information



See Less ^

Track Another Package

Enter tracking or barcode numbers

Need More Help?

Contact USPS Tracking support for further assistance.

FAQs

9589 0710 5270 0697 6548 80

U.S. Postal Service
CERTIFIED MAIL® RECEIPT
Domestic Mail Only

For delivery information, visit our website at www.usps.com®.

OFFICIAL USE

Certified Mail Fee

\$

Extra Services & Fees (check box, add fee as appropriate)

- Return Receipt (hardcopy) \$
- Return Receipt (electronic) \$
- Certified Mail Restricted Delivery \$
- Adult Signature Required \$
- Adult Signature Restricted Delivery \$

Postmark
Here

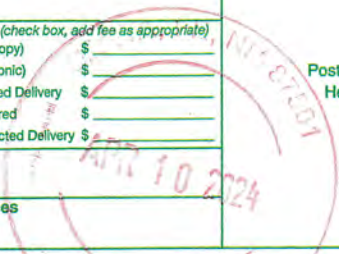

Postage

\$

Total Postage and Fees

\$

Sent To

St Rowan Family Minerals, LLC
7651 FM 2125
Ci Brownwood, TX 76801

24395 - Novo Goonch

PS Form 3800, January 2023 PSN 7530-02-000-9047 See Reverse for Instructions

ALERT: FLOODING AND SEVERE WEATHER IN THE SOUTHERN AND CENTRAL U.S. MAY IMPA...

USPS Tracking®

FAQs >

Tracking Number:

Remove X

9589071052700697654880

Feedback

Copy

Add to Informed Delivery (<https://informedelivery.usps.com/>)

Latest Update

Your package is moving within the USPS network and is on track to be delivered to its final destination. It is currently in transit to the next facility.

Get More Out of USPS Tracking:

USPS Tracking Plus®

Delivered

Out for Delivery

Preparing for Delivery

Moving Through Network

In Transit to Next Facility

April 18, 2024

Departed USPS Regional Facility

ABILENE TX DISTRIBUTION CENTER

April 13, 2024, 8:23 pm

Arrived at USPS Regional Facility

ABILENE TX DISTRIBUTION CENTER

April 13, 2024, 2:01 pm

Departed USPS Facility

ALBUQUERQUE, NM 87101

April 11, 2024, 9:01 am

Arrived at USPS Facility

ALBUQUERQUE, NM 87101

April 11, 2024, 1:49 am

Hide Tracking History

What Do USPS Tracking Statuses Mean? (<https://faq.usps.com/s/article/Where-is-my-package>)

Text & Email Updates



USPS Tracking Plus®



Product Information



See Less ^

Track Another Package

Enter tracking or barcode numbers

Need More Help?

Contact USPS Tracking support for further assistance.

FAQs

9589 0710 5270 0697 6549 03

U.S. Postal Service™
CERTIFIED MAIL® RECEIPT
Domestic Mail Only

For delivery information, visit our website at www.usps.com®.

OFFICIAL USE

Certified Mail Fee

- Extra Services & Fees (check box, add fee as appropriate)
- Return Receipt (hardcopy) \$ _____
 - Return Receipt (electronic) \$ _____
 - Certified Mail Restricted Delivery \$ _____
 - Adult Signature Required \$ _____
 - Adult Signature Restricted Delivery \$ _____

Postmark
Here

Postage

Total Postage and Fees

Sent To

Street SMP Sidecar Titan Mineral Holdings, LP
4143 Maple Avenue, Suite 500
Dallas, TX 75219

City 24395 - Novo Gooch

PS Form 3800, January 2023 PSN 7530-02-000-9047 See Reverse for Instructions

ALERT: FLOODING AND SEVERE WEATHER IN THE SOUTHERN AND CENTRAL U.S. MAY IMPA...

USPS Tracking®

FAQs >

Tracking Number:

Remove X

9589071052700697654903

Feedback

Copy

Add to Informed Delivery (<https://informedelivery.usps.com/>)

Latest Update

Your item was delivered to an individual at the address at 12:42 pm on April 15, 2024 in DALLAS, TX 75219.

Get More Out of USPS Tracking:

USPS Tracking Plus®

Delivered

Delivered, Left with Individual

DALLAS, TX 75219

April 15, 2024, 12:42 pm

In Transit to Next Facility

April 14, 2024

Arrived at USPS Regional Facility

DALLAS TX DISTRIBUTION CENTER

April 13, 2024, 12:45 pm

Departed USPS Facility

ALBUQUERQUE, NM 87101

April 11, 2024, 9:01 am

Arrived at USPS Facility

ALBUQUERQUE, NM 87101

April 11, 2024, 1:49 am

● **Hide Tracking History**

What Do USPS Tracking Statuses Mean? (<https://faq.usps.com/s/article/Where-is-my-package>)

Text & Email Updates



USPS Tracking Plus®



Product Information



See Less ^

Track Another Package

Enter tracking or barcode numbers

Need More Help?

Contact USPS Tracking support for further assistance.

FAQs

9589 0710 5270 0725 3428 88

U.S. Postal Service™ CERTIFIED MAIL® RECEIPT

Domestic Mail Only

For delivery information, visit our website at www.usps.com®.

OFFICIAL USE

Certified Mail Fee

\$ _____

Extra Services & Fees (check box, add fee as appropriate)

Return Receipt (hardcopy) \$ _____

Return Receipt (electronic) \$ _____

Certified Mail Restricted Delivery \$ _____

Adult Signature Required \$ _____

Adult Signature Restricted Delivery \$ _____

Postmark
Here

Postage

\$ _____

Total Postage and Fees

\$ _____

Sent To

Street SMP Titan Flex, LP
4143 Maple Avenue, Suite 500
Dallas, TX 75219

City 24395 - Novo Goonch

PS Form 3800, January 2023 PSN 7530-02-000-9047 See Reverse for Instructions

ALERT: FLOODING AND SEVERE WEATHER IN THE SOUTHERN AND CENTRAL U.S. MAY IMPA...

USPS Tracking®

FAQs >

Tracking Number:

Remove X

9589071052700725342888

Feedback

Copy

Add to Informed Delivery (<https://informedelivery.usps.com/>)

Latest Update

Your item was delivered to an individual at the address at 12:41 pm on April 15, 2024 in DALLAS, TX 75219.

Get More Out of USPS Tracking:

USPS Tracking Plus®

Delivered

Delivered, Left with Individual

DALLAS, TX 75219

April 15, 2024, 12:41 pm

[See All Tracking History](#)

[What Do USPS Tracking Statuses Mean?](https://faq.usps.com/s/article/Where-is-my-package) (<https://faq.usps.com/s/article/Where-is-my-package>)

Text & Email Updates



USPS Tracking Plus®



Product Information



See Less ^

Track Another Package



Enter tracking or barcode numbers

Need More Help?

Contact USPS Tracking support for further assistance.

[FAQs](#)

9589 0710 5270 0725 3420 55

U.S. Postal Service™
CERTIFIED MAIL® RECEIPT
Domestic Mail Only

For delivery information, visit our website at www.usps.com®.

OFFICIAL USE

Certified Mail Fee	
\$	
Extra Services & Fees (check box, add fee as appropriate)	
<input type="checkbox"/> Return Receipt (hardcopy)	\$
<input type="checkbox"/> Return Receipt (electronic)	\$
<input type="checkbox"/> Certified Mail Restricted Delivery	\$
<input type="checkbox"/> Adult Signature Required	\$
<input type="checkbox"/> Adult Signature Restricted Delivery	\$
Postage	
\$	
Total Postage and Fees	
\$	

Postmark
Here

Sent to	
Street	SMP Titan Mineral Holdings, LP 4143 Maple Avenue, Suite 500 Dallas, TX 75219
City	24395 - Novo Goonch

PS Form 3800, January 2023 PSN 7530-02-000-9047 See Reverse for Instructions

ALERT: FLOODING AND SEVERE WEATHER IN THE SOUTHERN AND CENTRAL U.S. MAY IMPA...

USPS Tracking®

FAQs >

Tracking Number:

Remove X

9589071052700725342055

Feedback

Copy

Add to Informed Delivery (<https://informedelivery.usps.com/>)

Latest Update

Your item was delivered to an individual at the address at 12:41 pm on April 15, 2024 in DALLAS, TX 75219.

Get More Out of USPS Tracking:

USPS Tracking Plus®

Delivered

Delivered, Left with Individual

DALLAS, TX 75219

April 15, 2024, 12:41 pm

Arrived at USPS Regional Facility

DALLAS TX DISTRIBUTION CENTER

April 12, 2024, 1:03 pm

Departed USPS Facility

ALBUQUERQUE, NM 87101

April 11, 2024, 9:01 am

Arrived at USPS Facility

ALBUQUERQUE, NM 87101

April 10, 2024, 11:18 pm

Hide Tracking History

What Do USPS Tracking Statuses Mean? (<https://faq.usps.com/s/article/Where-is-my-package>)

Text & Email Updates



USPS Tracking Plus®



Product Information



See Less

Track Another Package

Enter tracking or barcode numbers

Need More Help?

Contact USPS Tracking support for further assistance.

FAQs

9589 0710 5270 0725 3420 86

U.S. Postal Service™
CERTIFIED MAIL® RECEIPT
Domestic Mail Only

For delivery information, visit our website at www.usps.com®.

OFFICIAL USE

Certified Mail Fee		
\$		
Extra Services & Fees (check box, add fee as appropriate)		
<input type="checkbox"/>	Return Receipt (hardcopy) \$	
<input type="checkbox"/>	Return Receipt (electronic) \$	
<input type="checkbox"/>	Certified Mail Restricted Delivery \$	
<input type="checkbox"/>	Adult Signature Required \$	
<input type="checkbox"/>	Adult Signature Restricted Delivery \$	
Postage		
\$		
Total Postage and Fees		
\$		
Sent To		
Str	Kaleb Smith	-----
	2501 Lubbock Ave.	-----
	Fort Worth, TX 76109	-----
City	24395 - Novo Gooch	-----

PS Form 3800, January 2023 PSN 7530-02-000-9047 See Reverse for Instructions

ALERT: FLOODING AND SEVERE WEATHER IN THE SOUTHERN AND CENTRAL U.S. MAY IMPA...

USPS Tracking®

FAQs >

Tracking Number:

Remove X

9589071052700725342086

Feedback

Copy

Add to Informed Delivery (<https://informedelivery.usps.com/>)

Latest Update

Your package is moving within the USPS network and is on track to be delivered to its final destination. It is currently in transit to the next facility.

Get More Out of USPS Tracking:

USPS Tracking Plus®

Delivered

Out for Delivery

Preparing for Delivery

Moving Through Network

In Transit to Next Facility

April 17, 2024

Departed USPS Regional Facility

FORT WORTH TX DISTRIBUTION CENTER

April 12, 2024, 9:46 pm

Arrived at USPS Regional Facility

FORT WORTH TX DISTRIBUTION CENTER

April 12, 2024, 7:19 am

Departed USPS Facility

ALBUQUERQUE, NM 87101

April 11, 2024, 9:01 am

Arrived at USPS Facility

ALBUQUERQUE, NM 87101

April 10, 2024, 11:18 pm

Hide Tracking History

[What Do USPS Tracking Statuses Mean? \(https://faq.usps.com/s/article/Where-is-my-package\)](https://faq.usps.com/s/article/Where-is-my-package)

Text & Email Updates



USPS Tracking Plus®



Product Information



See Less ^

Track Another Package

Enter tracking or barcode numbers

Need More Help?

Contact USPS Tracking support for further assistance.

FAQs

9589 0710 5270 0725 3421 85

U.S. Postal Service™
CERTIFIED MAIL® RECEIPT
Domestic Mail Only

For delivery information, visit our website at www.usps.com®.

OFFICIAL USE

Certified Mail Fee

\$ _____

Extra Services & Fees (check box, add fee as appropriate)

- Return Receipt (hardcopy) \$ _____
- Return Receipt (electronic) \$ _____
- Certified Mail Restricted Delivery \$ _____
- Adult Signature Required \$ _____
- Adult Signature Restricted Delivery \$ _____

Postage

\$ _____

Total Postage and Fees

\$ _____

Sender

Street H. Jason Wacker
5518 San Saba Ave.
Midland, TX 79707

City

24395 - Novo Goonch



PS Form 3800, January 2023 PSN 7530-02-000-9047 See Reverse for Instructions

ALERT: FLOODING AND SEVERE WEATHER IN THE SOUTHERN AND CENTRAL U.S. MAY IMPA...

USPS Tracking®

FAQs >

Tracking Number:

Remove X

9589071052700725342185

Feedback

Copy

Add to Informed Delivery (<https://informedelivery.usps.com/>)

Latest Update

Your package is moving within the USPS network and is on track to be delivered to its final destination. It is currently in transit to the next facility.

Get More Out of USPS Tracking:

USPS Tracking Plus®

Delivered

Out for Delivery

Preparing for Delivery

Moving Through Network

In Transit to Next Facility

April 19, 2024

Arrived at USPS Regional Facility

MIDLAND TX DISTRIBUTION CENTER

April 14, 2024, 12:26 am

Departed USPS Facility

ALBUQUERQUE, NM 87101

April 11, 2024, 9:01 am

Arrived at USPS Facility

ALBUQUERQUE, NM 87101

April 10, 2024, 11:18 pm

● Hide Tracking History

[What Do USPS Tracking Statuses Mean?](https://faq.usps.com/s/article/Where-is-my-package) (https://faq.usps.com/s/article/Where-is-my-package)

Text & Email Updates



USPS Tracking Plus®



Product Information



See Less ^

Track Another Package

Enter tracking or barcode numbers

Need More Help?

Contact USPS Tracking support for further assistance.

FAQs

9589 0710 5270 0725 3421 47

U.S. Postal Service™
CERTIFIED MAIL® RECEIPT
Domestic Mail Only

For delivery information, visit our website at www.usps.com®.

OFFICIAL USE

Certified Mail Fee	\$
Extra Services & Fees (check box, add fee as appropriate)	
<input type="checkbox"/> Return Receipt (hardcopy)	\$
<input type="checkbox"/> Return Receipt (electronic)	\$
<input type="checkbox"/> Certified Mail Restricted Delivery	\$
<input type="checkbox"/> Adult Signature Required	\$
<input type="checkbox"/> Adult Signature Restricted Delivery	\$
Postage	\$
Total Postage and Fees	\$



Sent To:

Street: Wells Fargo Central Pacific Holdings Inc.
1000 Louisiana St., 9th Floor
Houston, TX 77002

City: 24395 - Novo Goonch

PS Form 3800, January 2023 PSN 7530-02-000-9047 See Reverse for Instructions

ALERT: FLOODING AND SEVERE WEATHER IN THE SOUTHERN AND CENTRAL U.S. MAY IMPA...

USPS Tracking®

[FAQs >](#)

Tracking Number:

[Remove X](#)

9589071052700725342147

Feedback

[Copy](#)

[Add to Informed Delivery \(https://informedelivery.usps.com/\)](https://informedelivery.usps.com/)

Latest Update

Your item has been delivered to an agent for final delivery in HOUSTON, TX 77002 on April 16, 2024 at 10:20 am.

Get More Out of USPS Tracking:

[USPS Tracking Plus®](#)

Delivered to Agent

Delivered to Agent for Final Delivery

HOUSTON, TX 77002
April 16, 2024, 10:20 am

Available for Pickup

HOUSTON
1500 HADLEY ST
HOUSTON TX 77002-9998
M-F 0700-1900; SAT 0800-1230
April 13, 2024, 10:49 am

Out for Delivery

HOUSTON, TX 77002
April 13, 2024, 10:24 am

Arrived at Post Office

HOUSTON, TX 77002
April 13, 2024, 10:13 am

Arrived at USPS Regional Facility

NORTH HOUSTON TX DISTRIBUTION CENTER
April 12, 2024, 12:45 pm

Departed USPS Facility

ALBUQUERQUE, NM 87101
April 11, 2024, 9:01 am

Arrived at USPS Facility

ALBUQUERQUE, NM 87101
April 10, 2024, 11:18 pm

Hide Tracking History

What Do USPS Tracking Statuses Mean? (<https://faq.usps.com/s/article/Where-is-my-package>)

Text & Email Updates



USPS Tracking Plus®



Product Information



See Less ^

Track Another Package

Enter tracking or barcode numbers

Need More Help?

Contact USPS Tracking support for further assistance.

FAQs



PO Box 631667 Cincinnati, OH 45263-1667

AFFIDAVIT OF PUBLICATION

Everett Holmes
Hinkle Shanor, Llp
Pobox 2068
Santa Fe NM 87504

STATE OF WISCONSIN, COUNTY OF BROWN

The Carlsbad Current Argus, a newspaper published in the city of Carlsbad, Eddy County, State of New Mexico, and personal knowledge of the facts herein state and that the notice hereto annexed was Published in said newspapers in the issue:

04/12/2024

and that the fees charged are legal.
Sworn to and subscribed before on 04/12/2024

This is to notify all interested parties, including Ann Reese Minerals, LLC; Aplomado Management, LLC; Roy G. Barton and Claudia Barton, JTWR0S; Karen M. Bohannon; Bureau of Land Management, United States of America; CBR Oil Properties, LLC; CEP Minerals, LLC; Caddo Minerals, LP; Collins & Jones Investments, LLC; Craig E. Collins; David W. Cronwell; Crown Oil Partners, LP; Discovery Exploration; Deane Durham; Lois M. Durland and Donald E. Durland; Enerstar Resources Oil and Gas, LLC; Eric L. Collins Trust, Craig E. Collins as Trustee; Evalyn Swearingen Testamentary Trust; Kristi Jones as Trustee; Jesse A. Faught Jr.; Gates Properties, LTD; Sheryl Swearingen Gilchrist FKA Sheryl Swearingen Johnson Collins and James L. Gilchrist, H/W; Greater Salina Valley Community Foundation, FBO Solomon Valley Community Foundation; Carrie Denise Hall; Cecilia D. Haynes, Patricia Haynes AIF; Sean Hill; Jesma Hopper; J. Cleo Thompson and James Cleo Thompson Jr. LP; James A. Brown Trust dated April 26, 2011; James A. Brown as Trustee; James Adelson and Family 2015 Trust, Susannah D. Adelson, Trustee; Samuel H. Jolliffe IV; Teresa H. Jolliffe; KMF Land, LLC; The Karen Roberts Special Needs Trust, Dorothy Roberts and Carissa Brown as Trustees; Korylita, LLC; LMC Energy; Beverlee A. Lanning, DBA Trink Minerals, LLC; Lonesome Dave Petroleum, c/o Attn: Mr. Kerlson Sablon; MRC Permian Company; MSH Family Real Estate Partnership II, LLC; Marathon Oil Permian, LLC; Mavros Minerals II LLC; Meredith E. and Helen J. Hardgrave Revocable Living Trust, Brett A. Biery as Trustee; Mike Moylett AKA Michael Moylett; Sharlene Murphy; Elizabeth Ann Nguyen; Novo Minerals, LP; OXY USA Inc.; Oak Valley Mineral and Land, LP; Office of Natural Resources Revenue, Royalty Management Program; Ronald Peace; Pegasus Resources, LLC; Penasco Petroleum, LLC; Permian Development, LLC; Donna Phillips AKA Donna M. Phillips Birdwell; Post Oak Crown IV, LLC; Post Oak Crown IV-B, LLC; Post Oak Mavros II, LLC; Ranchito AD4, LP; Kenneth J. Reynolds; Dale M. Richardson; Harry J. Richardson; John Evan Richardson; Linda Richardson; Robert D. Richardson; Ruth D. Roberts; Wesley Keith Roberts; Toni Rogers; Rowan Family Minerals, LLC; Rudy Energy, LLC; SMP Sidecar Titan Mineral Holdings, LP; SMP Titan Flex, LP; SMP Titan Mineral Holdings, LP; Joyce Ann Sasse; Sifto Permian, LLC; Kaleb Smith; Sortida Resources, LLC; Springwood Minerals 6, LP; Swearingen, LLC; Grant Swearingen; TD Minerals, LLC; Terry and Carla White Trust dated May 7, 2014; Carla K. White as Trustee; Tundra AD3, LP; Gerard G. Vavrek; H. Jason Wacker; Wells Fargo Central Pacific Holdings Inc.; Charlotte E. Wells and Kaiulani Lei Bumpus, JT; Wes-Tex Drilling Company, LP; Wing Resources VI, LLC; Yosemite Creek Oil & Gas, LLLP; Zunis Energy; and their successors and assigns, that the New Mexico Oil Conservation Division will conduct a hearing on an application submitted by Novo Oil & Gas Northern Delaware, LLC (Case No. 24395). The hearing will be conducted on May 16, 2024 in a hybrid fashion, both in-person at the Energy, Minerals, Natural Resources Department, Wendell Chino Building, Pecos Hall, 1220 South St. Francis Drive, 1st Floor, Santa Fe, NM 87505 and via the WebEx virtual meeting platform. To participate virtually, see the instructions posted on the OCD Hearings website: <https://www.emnrd.nm.gov/ocd/hearing-info/>. Novo Oil & Gas Northern Delaware, LLC ("Novo" or "Applicant") applies for an order pooling all uncommitted interests in the Bone Spring formation underlying a 160.21-acre, more or less, standard horizontal spacing unit comprised of the E/2 W/2 of Section 4, Township 23 South, Range 28 East, Eddy County, New Mexico ("Unit"). The Unit will be dedicated to the Gooch Federal Com 112H and Gooch Federal Com 122H wells ("Wells"), which will be drilled from surface hole locations in the SW/4 SW/4 (Unit M) of Section 4 to bottom hole locations in the NE/4 NW/4 (Unit C) of Section 4. The completed intervals of the Wells will be orthodox. Also to be considered will be the cost of drilling and completing the Wells and the allocation of the costs, the designation of Applicant as operator of the Wells, and a 200% charge for the risk involved in drilling and completing the Wells. The Wells are located approximately 9.5 miles southeast of Carlsbad, New Mexico. 10060022, Current Argus, April 12, 2024

Legal Clerk

Notary, State of WI, County of Brown
1-2-25

My commission expires
Publication Cost: \$234.40
Order No: 10060022 # of Copies:
Customer No: 1366506 1
PO #:

THIS IS NOT AN INVOICE!

Please do not use this form for payment remittance.

KATHLEEN ALLEN
Notary Public
State of Wisconsin

Novo Oil & Gas Northern Delaware, LLC

Case No. 24395

Exhibit C-4