

STATE OF NEW MEXICO  
ENERGY, MINERALS AND NATURAL RESOURCES DEPARTMENT  
OIL CONSERVATION DIVISION

APPLICATION OF MEWBOURNE OIL COMPANY  
FOR APPROVAL OF A NON-STANDARD 1,600-ACRE  
HORIZONTAL WELL SPACING UNIT AND COMPULSORY  
POOLING, EDDY COUNTY, NEW MEXICO.

CASE NO. 24634

**NOTICE OF REVISED EXHIBIT A & C-1**

Mewbourne Oil Company applicant in the above-referenced case, gives notice that it is filing the attached exhibit for acceptance into the record.

**Revised Exhibit A** reflects that COG Operating, LLC entered an appearance.

**Revised Exhibit C-1** is updated C-102s with the API number, pool name and code, and OGRID number filled in.

Respectfully submitted,

HOLLAND & HART LLP



---

Michael H. Feldewert  
Adam G. Rankin  
Paula M. Vance  
Post Office Box 2208  
Santa Fe, New Mexico 87504-2208  
(505) 988-4421  
(505) 983-6043 Facsimile  
mfeldewert@hollandhart.com  
agrarkin@hollandhart.com  
pmvance@hollandhart.com

ATTORNEYS FOR MEWBOURNE OIL COMPANY

**CERTIFICATE OF SERVICE**

I hereby certify that on August 15, 2024, I served a copy of the foregoing document to the following counsel of record via Electronic Mail to:

Elizabeth Ryan  
Keri L. Hatley  
ConocoPhillips  
1048 Paseo de Peralta  
Santa Fe, New Mexico 87501  
(505) 780-8000  
beth.ryan@conocophillips.com  
keri.hatley@conocophillips.com

*Attorneys for COG Operating, LLC*



---

Paula M. Vance

**BEFORE THE OIL CONSERVATION DIVISION  
EXAMINER HEARING JULY 25, 2024**

**CASE NO. 24634**

*FORTY NINER RIDGE UNIT COM #135H, #136H,  
#137H, #149H, #151H, & #152H*

**EDDY COUNTY, NEW MEXICO**



**STATE OF NEW MEXICO  
ENERGY, MINERALS AND NATURAL RESOURCES DEPARTMENT  
OIL CONSERVATION DIVISION**

**APPLICATION OF MEWBOURNE OIL COMPANY  
FOR APPROVAL OF A NON-STANDARD 1,600-ACRE  
HORIZONTAL WELL SPACING UNIT AND COMPULSORY  
POOLING, EDDY COUNTY, NEW MEXICO.**

**CASE NO. 24634**

**REVISED TABLE OF CONTENTS**

- **Revised Mewbourne Exhibit A:** Compulsory Pooling Application Checklist
- **Mewbourne Exhibit B:** Application for Compulsory Pooling
- **Mewbourne Exhibit C:** Self-Affirmed Statement of Ariana Rodrigues, Landman
  - *Revised* Mewbourne Exhibit C-1: C-102
  - Mewbourne Exhibit C-2: Land Tract Map/Uncommitted Owners
  - Mewbourne Exhibit C-3: Sample Well Proposal Letter with AFEs
  - Mewbourne Exhibit C-4: Chronology of Contacts
  - Mewbourne Exhibit C-5: NSP Diagram
- **Mewbourne Exhibit D:** Self-Affirmed Statement of Tyler Hill, Geologist
  - Mewbourne Exhibit D-1: Locator map
  - Mewbourne Exhibit D-2: Subsea structure & cross-section map
  - Mewbourne Exhibit D-3: Stratigraphic cross-section
- **Mewbourne Exhibit E:** Self-Affirmed Statement of Notice
- **Mewbourne Exhibit F:** Affidavit of Publication

# COMPULSORY POOLING APPLICATION CHECKLIST

**ALL INFORMATION IN THE APPLICATION MUST BE SUPPORTED BY SIGNED AFFIDAVITS**

Case: 24634	APPLICANT'S RESPONSE
Date	July 25, 2024
Applicant	Mewbourne Oil Company
Designated Operator & OGRID (affiliation if applicable)	Mewbourne Oil Company (OGRID No. 14744)
Applicant's Counsel:	Holland & Hart LLP
Case Title:	APPLICATION OF MEWBOURNE OIL COMPANY FOR NON-STANDARD 1,600-ACRE HORIZONTAL WELL SPACING UNIT AND COMPULSORY POOLING, EDDY COUNTY, NEW MEXICO
Entries of Appearance/Intervenors:	XTO Energy Inc. & COG Operating, LLC
Well Family	Forty Niner Ridge Unit Com wells
<b>Formation/Pool</b>	
Formation Name(s) or Vertical Extent:	Bone Spring
Primary Product (Oil or Gas):	Oil
Pooling this vertical extent:	N/A
Pool Name and Pool Code:	Forty Niner Ridge Bone Spring Pool [24720]
Well Location Setback Rules:	Statewide rules
<b>Spacing Unit</b>	
Type (Horizontal/Vertical)	Horiztonal
Size (Acres)	1,600.4-acre
Building Blocks:	40 acres
Orientation:	Standup
Description: TRS/County	Lot 1 (NE/4 NE/4 equivalent), the NW/4 NE/4, Lots 2 and 3 (N/2 NW/4 equivalent), the S/2 N/2, and the S/2 of irregular Section 4, all of Section 9, and the N/2 of Section 16, Township 23 South, Range 30 East, NMPM, Eddy County, New Mexico
Standard Horizontal Well Spacing Unit (Y/N), If No, describe and is approval of non-standard unit requested in this application?	No; seeking approval for NSP.
<b>Other Situations</b>	
Depth Severance: Y/N. If yes, description	No
Proximity Tracts: If yes, description	No
Proximity Defining Well: if yes, description	N/A
Applicant's Ownership in Each Tract	Exhibit C-2
<b>Well(s)</b>	
Name & API (if assigned), surface and bottom hole location, footages, completion target, orientation, completion status (standard or non-standard)	Add wells as needed

BEFORE THE OIL CONSERVATION DIVISION  
 Santa Fe, New Mexico  
 Revised Exhibit No. A  
 Submitted by: Mewbourne Oil Company  
 Hearing Date: July 25, 2024  
 Case No. 24634

Well #1	<b>Forty Niner Ridge Unit 135H well</b> SHL: 2,575' FNL, 1,415' FWL (Unit F) of Section 16 BHL: 100' FNL, 440' FWL (Lot 3) of Section 4 Target: Bone Spring Orientation: Standup Completion: Standard
Well #2	<b>Forty Niner Ridge Unit 136H well</b> SHL: 2,575' FNL, 1,435' FWL (Unit F) of Section 16 BHL: 100' FNL, 1,320' FWL (Lot 3) of Section 4 Target: Bone Spring Orientation: Standup Completion: Standard
Well #3	<b>Forty Niner Ridge Unit 137H well</b> SHL: 2,265' FNL, 860' FWL (Unit E) of Section 16 BHL: 100' FNL, 2,200' FWL (Lot 4) of Section 4 Target: Bone Spring Orientation: Standup Completion: Standard
Well #4	<b>Forty Niner Ridge Unit 149H well</b> SHL: 2,451' FNL, 2,312' FEL (Unit G) of Section 16 BHL: 100' FNL, 2,200' FEL (Unit B) of Section 4 Target: Bone Spring Orientation: Standup Completion: Standard
Well #5	<b>Forty Niner Ridge Unit 151H well</b> SHL: 2,468' FNL, 2,301' FEL (Unit G) of Section 16 BHL: 100' FNL, 1,320' FEL (Lot 1) of Section 4 Target: Bone Spring Orientation: Standup Completion: Standard
Well #6	<b>Forty Niner Ridge Unit 152H well</b> SHL: 2,484' FNL, 2,289' FEL (Unit G) of Section 16 BHL: 100' FNL, 440' FEL (Lot 1) of Section 4 Target: Bone Spring Orientation: Standup Completion: Standard
Horizontal Well First and Last Take Points	<b>Exhibit C-1</b>
Completion Target (Formation, TVD and MD)	<b>Exhibit C-3</b>
<b>AFE Capex and Operating Costs</b>	
Drilling Supervision/Month \$	<b>\$10,000</b>
Production Supervision/Month \$	<b>\$1,000</b>
Justification for Supervision Costs	<b>Exhibit C</b>
Requested Risk Charge	<b>200%</b>
<b>Notice of Hearing</b>	
Proposed Notice of Hearing	<b>Exhibit B</b>
Proof of Mailed Notice of Hearing (20 days before hearing)	<b>Exhibit E</b>
Proof of Published Notice of Hearing (10 days before hearing)	<b>Exhibit F</b>
<b>Ownership Determination</b>	

Land Ownership Schematic of the Spacing Unit	Exhibit C-2
Tract List (including lease numbers and owners)	Exhibit C-2
If approval of Non-Standard Spacing Unit is requested, Tract List (including lease numbers and owners) of Tracts subject to notice requirements.	Exhibit C-5
Pooled Parties (including ownership type)	Exhibit C-2
Unlocatable Parties to be Pooled	N/A
Ownership Depth Severance (including percentage above & below)	N/A
<b>Joinder</b>	
Sample Copy of Proposal Letter	Exhibit C-3
List of Interest Owners (ie Exhibit A of JOA)	Exhibit C-2
Chronology of Contact with Non-Joined Working Interests	Exhibit C-4
Overhead Rates In Proposal Letter	Exhibit C-3
Cost Estimate to Drill and Complete	Exhibit C-3
Cost Estimate to Equip Well	Exhibit C-3
Cost Estimate for Production Facilities	Exhibit C-3
<b>Geology</b>	
Summary (including special considerations)	Exhibit D
Spacing Unit Schematic	Exhibit D-1
Gunbarrel/Lateral Trajectory Schematic	Exhibit D-2
Well Orientation (with rationale)	Exhibit D
Target Formation	Exhibit D, D-3
HSU Cross Section	Exhibit D-3
Depth Severance Discussion	N/A
<b>Forms, Figures and Tables</b>	
C-102	Exhibit C-1
Tracts	Exhibit C-2
Summary of Interests, Unit Recapitulation (Tracts)	Exhibit C-2
General Location Map (including basin)	Exhibit D
Well Bore Location Map	Exhibit D-1
Structure Contour Map - Subsea Depth	Exhibit D-2
Cross Section Location Map (including wells)	Exhibit D-2
Cross Section (including Landing Zone)	Exhibit D-3
<b>Additional Information</b>	
Special Provisions/Stipulations	N/A
<b>CERTIFICATION: I hereby certify that the information provided in this checklist is complete and accurate.</b>	
<b>Printed Name</b> (Attorney or Party Representative):	Paula M. Vance
<b>Signed Name</b> (Attorney or Party Representative):	
<b>Date:</b>	7/18/2024

**STATE OF NEW MEXICO  
ENERGY, MINERALS AND NATURAL RESOURCES DEPARTMENT  
OIL CONSERVATION DIVISION**

**APPLICATION OF MEWBOURNE OIL COMPANY  
FOR APPROVAL OF A NON-STANDARD 1,600-ACRE  
HORIZONTAL WELL SPACING UNIT AND COMPULSORY  
POOLING, EDDY COUNTY, NEW MEXICO.**

CASE NO. 24634

**APPLICATION**

Mewbourne Oil Company (“Mewbourne” or “Applicant”) (OGRID No. 14744), through its undersigned attorneys, hereby files this application with the Oil Conservation Division, pursuant to the provisions of NMSA 1978, § 70-2-17, for an order pooling all uncommitted mineral owners in the Bone Spring formation underlying a non-standard 1,600.4-acre, more or less, horizontal spacing unit comprised of Lot 1 (NE/4 NE/4 equivalent), the NW/4 NE/4, Lots 2 and 3 (N/2 NW/4 equivalent), the S/2 N/2, and the S/2 of irregular Section 4, all of Section 9, and the N/2 of Section 16, Township 23 South, Range 30 East, NMPM, Eddy County, New Mexico. In support of its application, Mewbourne states:

1. Applicant is a working interest owner in the proposed non-standard horizontal spacing unit and has the right to drill thereon.
2. Due to the nature and configuration of the federal leases in the subject area, the Bureau of Land Management (“BLM”) will not approve the commingling of production at central facilities if the subject area is developed using standard horizontal well spacing units. *See, e.g.*, 43 CFR 3173.14 (addressing authorized commingling). However, if the proposed non-standard spacing unit is approved by the Division, the BLM has stated it will issue a corresponding Communitization Agreement for the federal leases within the subject area to allow commingling and the corresponding reduction of the necessary surface facilities.

BEFORE THE OIL CONSERVATION DIVISION  
Santa Fe, New Mexico  
Exhibit No. B  
Submitted by: Mewbourne Oil Company  
Hearing Date: July 25, 2024  
Case No. 24634



3. Mewbourne seeks to minimize cost and surface disturbance by consolidating facilities and commingling production from existing and future wells in the proposed non-standard spacing unit. To allow the proposed wells to be dedicated to a federal Communitization Agreement, Mewbourne requires approval of a corresponding non-standard horizontal well spacing unit in the Bone Spring formation.

4. Applicant seeks to initially dedicate the above-referenced spacing unit to the proposed **Forty Niner Ridge Unit Com #135H** well, to be drilled horizontally from a surface location in the SE/4 NW/4 (Unit F) of Section 16 and a bottom hole location in Lot 3 (NW/4 NW/4 equivalent) of irregular Section 4; **Forty Niner Ridge Unit Com #136H** well, to be drilled horizontally from a surface location in the SE/4 NW/4 (Unit F) of Section 16 and a bottom hole location in Lot 3 (NW/4 NW/4 equivalent) of irregular Section 4; **Forty Niner Ridge Unit Com #137H** well, to be drilled horizontally from a surface location in the SE/4 NW/4 (Unit F) of Section 16 and a bottom hole location in Lot 2 (NE/4 NW/4 equivalent) of irregular Section 4; **Forty Niner Ridge Unit Com #149H** well, to be drilled horizontally from a surface location in the SW/4 NE/4 (Unit G) of Section 16 and a bottom hole location in the NW/4 NE/4 (Unit B) of irregular Section 4; **Forty Niner Ridge Unit Com #151H** well, to be drilled horizontally from a surface location in the SW/4 NE/4 (Unit G) of Section 16 and a bottom hole location in Lot 1 (NE/4 NE/4 equivalent) of irregular Section 4; and **Forty Niner Ridge Unit Com #152H** well, to be drilled horizontally from a surface location in the SW/4 NE/4 (Unit G) of Section 16 and a bottom hole location in Lot 1 (NE/4 NE/4 equivalent) of irregular Section 4.

5. Applicant has sought and been unable to obtain voluntary agreement for the development of these lands from all the working interest owners in the subject spacing unit.

6. Approval of the non-standard unit will allow Mewbourne to efficiently locate surface facilities for the recovery of oil and gas underlying the subject lands, reduce surface disturbance, and lower operating costs.

7. The pooling of interests will avoid the drilling of unnecessary wells, will prevent waste, and will protect correlative rights.

WHEREFORE, Applicant requests that this matter be set for hearing before an Examiner of the Oil Conservation Division on July 11, 2024, and, after notice and hearing as required by law, the Division enter an order:

- A. Approving the proposed non-standard spacing unit;
- B. Pooling all uncommitted interests in the non-standard horizontal spacing unit and approving the initial wells thereon;
- C. Designating Applicant as operator of the overlapping horizontal spacing unit and the horizontal wells to be drilled thereon;
- D. Authorizing Applicant to recover its costs of drilling, equipping, and completing the wells;
- E. Approving the actual operating charges and costs of supervision while drilling and after completion, together with a provision adjusting the rates pursuant to the COPAS accounting procedures; and
- F. Imposing a 200% charge for the risk assumed by Applicant in drilling and completing the wells against any working interest owner who does not voluntarily participate in the drilling of the wells.

Respectfully submitted,

HOLLAND & HART LLP

By: 

\_\_\_\_\_  
Michael H. Feldewert  
Adam G. Rankin  
Paula M. Vance  
Post Office Box 2208  
Santa Fe, New Mexico 87504-2208  
(505) 988-4421  
(505) 983-6043 Facsimile  
mhfeldewert@hollandhart.com  
agrarkin@hollandhart.com  
pmvance@hollandhart.com

**ATTORNEYS FOR MEWBOURNE OIL COMPANY**

CASE: \_\_\_\_\_

**Application of Mewbourne Oil Company for Approval of a Non-Standard 1,600.4-acre Horizontal Well Spacing Unit and Compulsory Pooling, Eddy County, New Mexico.** Applicant in the above-styled cause seeks an order pooling the uncommitted mineral owners in the Bone Spring formation underlying a non-standard 1,600.4-acre, more or less, horizontal spacing unit comprised of Lot 1 (NE/4 NE/4 equivalent), the NW/4 NE/4, Lots 2 and 3 (N/2 NW/4 equivalent), the S/2 N/2, and the S/2 of irregular Section 4, all of Section 9, and the N/2 of Section 16, Township 23 South, Range 30 East, NMPM, Eddy County, New Mexico. This spacing unit will be initially dedicated to the proposed **Forty Niner Ridge Unit Com #135H** well, to be drilled horizontally from a surface location in the SE/4 NW/4 (Unit F) of Section 16 and a bottom hole location in Lot 3 (NW/4 NW/4 equivalent) of irregular Section 4; **Forty Niner Ridge Unit Com #136H** well, to be drilled horizontally from a surface location in the SE/4 NW/4 (Unit F) of Section 16 and a bottom hole location in Lot 3 (NW/4 NW/4 equivalent) of irregular Section 4; **Forty Niner Ridge Unit Com #137H** well, to be drilled horizontally from a surface location in the SE/4 NW/4 (Unit F) of Section 16 and a bottom hole location in Lot 2 (NE/4 NW/4 equivalent) of irregular Section 4; **Forty Niner Ridge Unit Com #149H** well, to be drilled horizontally from a surface location in the SW/4 NE/4 (Unit G) of Section 16 and a bottom hole location in the NW/4 NE/4 (Unit B) of irregular Section 4; **Forty Niner Ridge Unit Com #151H** well, to be drilled horizontally from a surface location in the SW/4 NE/4 (Unit G) of Section 16 and a bottom hole location in Lot 1 (NE/4 NE/4 equivalent) of irregular Section 4; and **Forty Niner Ridge Unit Com #152H** well, to be drilled horizontally from a surface location in the SW/4 NE/4 (Unit G) of Section 16 and a bottom hole location in Lot 1 (NE/4 NE/4 equivalent) of irregular Section 4. Also to be considered will be the cost of drilling and completing the wells and the allocation of the costs thereof, the operating costs and charges for supervision, the designation of applicant as operator of the proposed spacing unit, and a 200% charge for risk involved in drilling said wells. Said area is located approximately 12 miles northeast of Malaga, New Mexico.

**STATE OF NEW MEXICO  
ENERGY, MINERALS AND NATURAL RESOURCES DEPARTMENT  
OIL CONSERVATION DIVISION**

**APPLICATION OF MEWBOURNE OIL COMPANY  
FOR APPROVAL OF A NON-STANDARD 1,600-ACRE  
HORIZONTAL WELL SPACING UNIT AND COMPULSORY  
POOLING, EDDY COUNTY, NEW MEXICO.**

**CASE NO. 24634**

**SELF-AFFIRMED STATEMENT OF ARIANA RODRIGUES**

1. My name is Ariana Rodrigues. I work for Mewbourne Oil Company (“Mewbourne”) as a Landman.

2. I have previously testified before the New Mexico Oil Conservation Division (“Division”) as an expert witness in petroleum land matters. My credentials as a landman have been accepted by the Division and made a matter of record.

3. I am familiar with the application filed by Mewbourne in this case, and I am familiar with the status of the lands in the subject area.

4. None of the uncommitted parties in this case have indicated opposition to proceeding by self-affirmed statement and, therefore, I do not expect any opposition at the hearing.

5. Under **Case No. 24634**, Mewbourne seeks an order pooling all uncommitted mineral owners in the Bone Spring formation underlying a non-standard 1,600.4-acre, more or less, horizontal spacing unit comprised of Lot 1 (NE/4 NE/4 equivalent), the NW/4 NE/4, Lots 2 and 3 (N/2 NW/4 equivalent), the S/2 N/2, and the S/2 of irregular Section 4, all of Section 9, and the N/2 of Section 16, Township 23 South, Range 30 East, NMPM, Eddy County, New Mexico.

6. Due to the nature and configuration of the federal leases in the subject area, the Bureau of Land Management (“BLM”) will not approve the commingling of production at central facilities if the subject area is developed using standard horizontal well spacing units. See, e.g.,

43 CFR 3173.14 (addressing authorized commingling). However, if the proposed non-standard spacing unit is approved by the Division, the BLM has stated it will issue a corresponding Communitization Agreement for the federal leases within the subject area to allow commingling and the corresponding reduction of the necessary surface facilities.

7. Mewbourne seeks to minimize cost and surface disturbance by consolidating facilities and commingling production from existing and future wells in the proposed non-standard spacing unit. To allow the proposed wells to be dedicated to a federal Communitization Agreement, Mewbourne requires approval of a corresponding non-standard horizontal well spacing unit in the Bone Spring formation.

8. I have met with Mewbourne's facility engineers. If the acreage is developed using standard spacing units, additional tank batteries will be required at a cost of approximately \$2.25MM and require an additional surface disturbance of 8.5 acres. If the proposed non-standard spacing unit is approved, the additional cost and surface disturbance required for additional tanks can be avoided.

9. Eliminating the need for that additional tank batteries will also lower the operating costs for this acreage thereby making this project more competitive with drilling projects in other states and extending the productive life of the acreage.

10. Mewbourne seeks to initially dedicate the above-referenced spacing unit to the proposed **Forty Niner Ridge Unit Com #135H** (API: 30-015-50135), to be drilled horizontally from a surface location in the SE/4 NW/4 (Unit F) of Section 16 and a bottom hole location in Lot 3 (NW/4 NW/4 equivalent) of irregular Section 4; **Forty Niner Ridge Unit Com #136H** (API: 30-015-50141), to be drilled horizontally from a surface location in the SE/4 NW/4 (Unit F) of Section 16 and a bottom hole location in Lot 3 (NW/4 NW/4 equivalent) of irregular Section 4;

**Forty Niner Ridge Unit Com #137H** (API: 30-015-50136), to be drilled horizontally from a surface location in the SE/4 NW/4 (Unit F) of Section 16 and a bottom hole location in Lot 2 (NE/4 NW/4 equivalent) of irregular Section 4; **Forty Niner Ridge Unit Com #149H** (API: 30-015-53311), to be drilled horizontally from a surface location in the SW/4 NE/4 (Unit G) of Section 16 and a bottom hole location in the NW/4 NE/4 (Unit B) of irregular Section 4; **Forty Niner Ridge Unit Com #151H** (API: 30-015-49426), to be drilled horizontally from a surface location in the SW/4 NE/4 (Unit G) of Section 16 and a bottom hole location in Lot 1 (NE/4 NE/4 equivalent) of irregular Section 4; and **Forty Niner Ridge Unit Com #152H** (API: 30-015-50146), to be drilled horizontally from a surface location in the SW/4 NE/4 (Unit G) of Section 16 and a bottom hole location in Lot 1 (NE/4 NE/4 equivalent) of irregular Section 4.

11. **Mewbourne Exhibit C-1** contains a draft Form C-102 for each of the wells. The exhibit shows that the wells will be assigned to the Forty Niner Ridge Bone Spring Pool [24720].

12. **Mewbourne Exhibit C-2** identifies the tracts of land comprising the horizontal spacing unit, the ownership interests in each tract, and ownership interests on a spacing unit basis. The subject acreage is comprised of federal and state lands. The parties Mewbourne seeks to pool are highlighted in yellow.

13. **Mewbourne Exhibit C-3** contains a sample of the well proposal letter and AFEs sent to owners with a working interest. The costs reflected in the AFEs are consistent with what Mewbourne and other operators have incurred for drilling similar horizontal wells in the area in this formation.

14. Mewbourne requests that the overhead and administrative costs for drilling and producing the proposed wells be set at \$10,000 per month while drilling and \$1,000 per month

while producing. These costs are consistent with what other operators are charging in this area for similar wells.

15. **Mewbourne Exhibit C-4** contains a general summary of the contacts with the uncommitted interest owners. As indicated in the exhibit, Mewbourne has made a good faith effort to locate and has had communications with all of the parties that it seeks to pool in this case in an effort to reach voluntary joinder. In my opinion, Mewbourne has undertaken good faith efforts to reach an agreement with the uncommitted interest owners.

16. Mewbourne has provided the law firm of Holland & Hart LLP with the names and addresses of the parties that Mewbourne seeks to pool and instructed that they be notified of this hearing. Mewbourne has conducted a diligent search of all public records in the county where the property is located, reviewed telephone directories, and conducted computer searches to locate contact information for each interest owner.

17. **Mewbourne Exhibit C-5** is a plat identifying the tracts that adjoin the proposed non-standard spacing unit and a list of the affected parties in these tracts. I instructed the law firm of Holland & Hart, LLP to provide notice of this hearing to these additional affected parties. A sample copy of the notice, and mailing report, is included in Exhibit E.

18. **Mewbourne Exhibits C-1 through C-5** were either prepared by me or compiled under my direction and supervision.

19. I affirm under penalty of perjury under the laws of the State of New Mexico that the foregoing statements are true and correct. I understand that this self-affirmed statement will be used as written testimony in this case. This statement is made on the date next to my signature below.





---

Ariana Rodrigues

7/18/2024

---

Date

District I  
1625 N. French Dr., Hobbs, NM 88240  
Phone: (575) 393-6161 Fax: (575) 393-0720  
District II  
811 S. First St., Artesia, NM 88210  
Phone: (575) 748-1283 Fax: (575) 748-9720  
District III  
1000 Rio Brazos Road, Aztec, NM 87410  
Phone: (505) 334-6178 Fax: (505) 334-6170  
District IV  
1220 S. St. Francis Dr., Santa Fe, NM 87505  
Phone: (505) 476-3460 Fax: (505) 476-3462

State of New Mexico  
Energy, Minerals & Natural Resources Department  
OIL CONSERVATION DIVISION  
1220 South St. Francis Dr.  
Santa Fe, NM 87505

AMENDED REPORT

WELL LOCATION AND ACREAGE DEDICATION PLAT

<sup>1</sup> API Number <b>30-015-50135</b>		<sup>2</sup> Pool Code <b>24720</b>		<sup>3</sup> Pool Name <b>FORTY NINER RIDGE; BONE SPRING</b>	
<sup>4</sup> Property Code		<sup>5</sup> Property Name <b>FORTY NINER RIDGE UNIT</b>			<sup>6</sup> Well Number <b>135H</b>
<sup>7</sup> OGRID NO. <b>14744</b>		<sup>8</sup> Operator Name <b>MEWBOURNE OIL COMPANY</b>			<sup>9</sup> Elevation <b>3137'</b>

<sup>10</sup> Surface Location

UL or lot no.	Section	Township	Range	Lot Idn	Feet from the	North/South line	Feet From the	East/West line	County
<b>F</b>	<b>16</b>	<b>23S</b>	<b>30E</b>		<b>2575</b>	<b>NORTH</b>	<b>1415</b>	<b>WEST</b>	<b>EDDY</b>

<sup>11</sup> Bottom Hole Location If Different From Surface

UL or lot no.	Section	Township	Range	Lot Idn	Feet from the	North/South line	Feet from the	East/West line	County
<b>3</b>	<b>4</b>	<b>23S</b>	<b>30E</b>		<b>100</b>	<b>NORTH</b>	<b>440</b>	<b>WEST</b>	<b>EDDY</b>

<sup>12</sup> Dedicated Acres <b>1600.40</b>	<sup>13</sup> Joint or Infill	<sup>14</sup> Consolidation Code	<sup>15</sup> Order No.
---	-------------------------------	----------------------------------	-------------------------

No allowable will be assigned to this completion until all interest have been consolidated or a non-standard unit has been approved by the division.

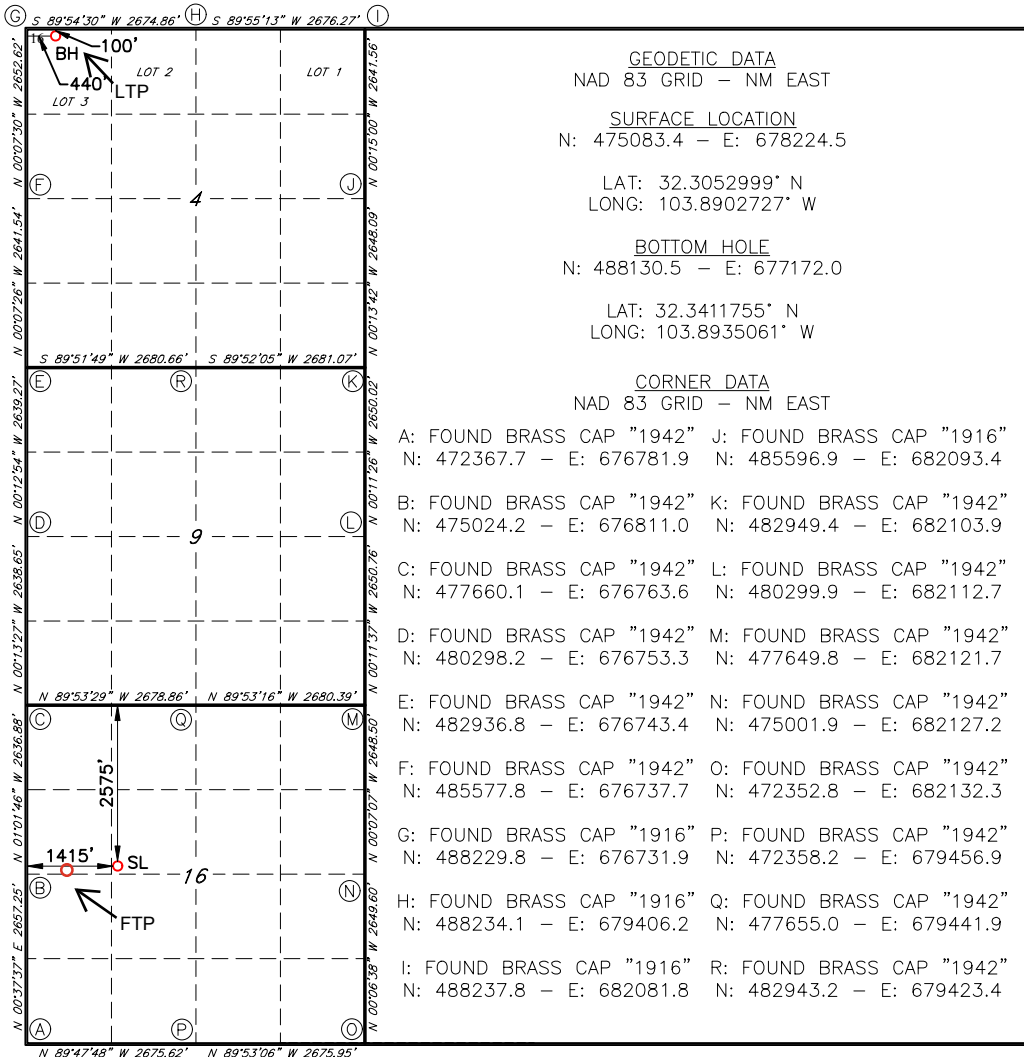

**<sup>17</sup> OPERATOR CERTIFICATION**  
I hereby certify that the information contained herein is true and complete to the best of my knowledge and belief, and that this organization either owns a working interest or unleased mineral interest in the land including the proposed bottom hole location or has a right to drill this well at this location pursuant to a contract with an owner of such a mineral or working interest, or to a voluntary pooling agreement or a compulsory pooling order heretofore entered by the division.

Signature \_\_\_\_\_ Date \_\_\_\_\_  
Printed Name \_\_\_\_\_  
E-mail Address \_\_\_\_\_

**<sup>18</sup> SURVEYOR CERTIFICATION**  
I hereby certify that the well location shown on this plat was plotted from field notes of actual surveys made by me or under my supervision, and that the same is true and correct to the best of my belief.

**3/13/2024**  
Date of Survey \_\_\_\_\_  
Signature and Seal of Professional Surveyor \_\_\_\_\_

**19680**  
Certificate Number

Job No.: LS24030214

District I  
1625 N. French Dr., Hobbs, NM 88240  
Phone: (575) 393-6161 Fax: (575) 393-0720  
District II  
811 S. First St., Artesia, NM 88210  
Phone: (575) 748-1283 Fax: (575) 748-9720  
District III  
1000 Rio Brazos Road, Aztec, NM 87410  
Phone: (505) 334-6178 Fax: (505) 334-6170  
District IV  
1220 S. St. Francis Dr., Santa Fe, NM 87505  
Phone: (505) 476-3460 Fax: (505) 476-3462

State of New Mexico  
Energy, Minerals & Natural Resources Department  
OIL CONSERVATION DIVISION  
1220 South St. Francis Dr.  
Santa Fe, NM 87505

Form C-102  
Revised August 1, 2011  
Submit one copy to appropriate  
District Office

AMENDED REPORT

WELL LOCATION AND ACREAGE DEDICATION PLAT

<sup>1</sup> API Number <b>30-015-50141</b>		<sup>2</sup> Pool Code <b>24720</b>		<sup>3</sup> Pool Name <b>FORTY NINER RIDGE; BONE SPRING</b>	
<sup>4</sup> Property Code		<sup>5</sup> Property Name <b>FORTY NINER RIDGE UNIT</b>			<sup>6</sup> Well Number <b>136H</b>
<sup>7</sup> OGRID NO. <b>14744</b>		<sup>8</sup> Operator Name <b>MEWBOURNE OIL COMPANY</b>			<sup>9</sup> Elevation <b>3137'</b>

<sup>10</sup> Surface Location

UL or lot no.	Section	Township	Range	Lot Idn	Feet from the	North/South line	Feet From the	East/West line	County
<b>F</b>	<b>16</b>	<b>23S</b>	<b>30E</b>		<b>2575</b>	<b>NORTH</b>	<b>1435</b>	<b>WEST</b>	<b>EDDY</b>

<sup>11</sup> Bottom Hole Location If Different From Surface

UL or lot no.	Section	Township	Range	Lot Idn	Feet from the	North/South line	Feet from the	East/West line	County
<b>3</b>	<b>4</b>	<b>23S</b>	<b>30E</b>		<b>100</b>	<b>NORTH</b>	<b>1320</b>	<b>WEST</b>	<b>EDDY</b>

<sup>12</sup> Dedicated Acres <b>1600.40</b>	<sup>13</sup> Joint or Infill	<sup>14</sup> Consolidation Code	<sup>15</sup> Order No.
---	-------------------------------	----------------------------------	-------------------------

No allowable will be assigned to this completion until all interest have been consolidated or a non-standard unit has been approved by the division.

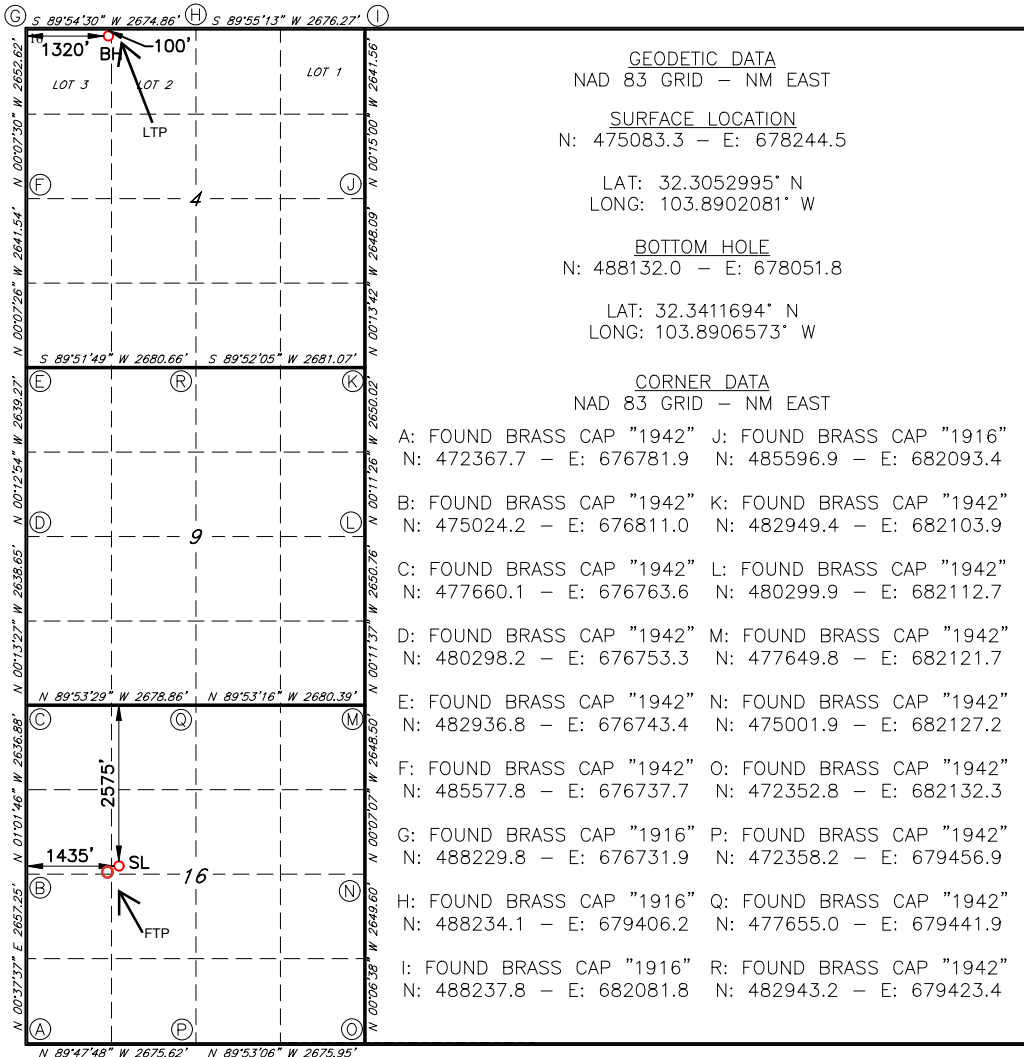

<sup>17</sup> OPERATOR CERTIFICATION

I hereby certify that the information contained herein is true and complete to the best of my knowledge and belief, and that this organization either owns a working interest or unleased mineral interest in the land including the proposed bottom hole location or has a right to drill this well at this location pursuant to a contract with an owner of such a mineral or working interest, or to a voluntary pooling agreement or a compulsory pooling order heretofore entered by the division.

Signature \_\_\_\_\_ Date \_\_\_\_\_

Printed Name \_\_\_\_\_

E-mail Address \_\_\_\_\_

<sup>18</sup> SURVEYOR CERTIFICATION

I hereby certify that the well location shown on this plat was plotted from field notes of actual surveys made by me or under my supervision, and that the same is true and correct to the best of my belief.

**3/13/2024**

Date of Survey \_\_\_\_\_

Signature and Seal of Professional Surveyor \_\_\_\_\_

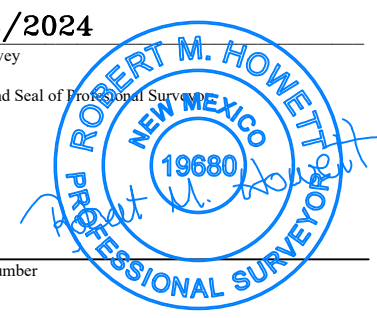

**19680**

Certificate Number

Job No.: LS24030213

District I  
1625 N. French Dr., Hobbs, NM 88240  
Phone: (575) 393-6161 Fax: (575) 393-0720  
District II  
811 S. First St., Artesia, NM 88210  
Phone: (575) 748-1283 Fax: (575) 748-9720  
District III  
1000 Rio Brazos Road, Aztec, NM 87410  
Phone: (505) 334-6178 Fax: (505) 334-6170  
District IV  
1220 S. St. Francis Dr., Santa Fe, NM 87505  
Phone: (505) 476-3460 Fax: (505) 476-3462

State of New Mexico  
Energy, Minerals & Natural Resources Department  
OIL CONSERVATION DIVISION  
1220 South St. Francis Dr.  
Santa Fe, NM 87505

Form C-102  
Revised August 1, 2011  
Submit one copy to appropriate  
District Office

AMENDED REPORT

WELL LOCATION AND ACREAGE DEDICATION PLAT

<sup>1</sup> API Number <b>30-015-50136</b>		<sup>2</sup> Pool Code <b>24720</b>		<sup>3</sup> Pool Name <b>FORTY NINER RIDGE; BONE SPRING</b>	
<sup>4</sup> Property Code		<sup>5</sup> Property Name <b>FORTY NINER RIDGE UNIT</b>			<sup>6</sup> Well Number <b>137H</b>
<sup>7</sup> OGRID NO. <b>14744</b>		<sup>8</sup> Operator Name <b>MEWBOURNE OIL COMPANY</b>			<sup>9</sup> Elevation <b>3163'</b>

<sup>10</sup> Surface Location

UL or lot no.	Section	Township	Range	Lot Idn	Feet from the	North/South line	Feet From the	East/West line	County
<b>E</b>	<b>16</b>	<b>23S</b>	<b>30E</b>		<b>2265</b>	<b>NORTH</b>	<b>860</b>	<b>WEST</b>	<b>EDDY</b>

<sup>11</sup> Bottom Hole Location If Different From Surface

UL or lot no.	Section	Township	Range	Lot Idn	Feet from the	North/South line	Feet from the	East/West line	County
<b>2</b>	<b>4</b>	<b>23S</b>	<b>30E</b>		<b>100</b>	<b>NORTH</b>	<b>2200</b>	<b>WEST</b>	<b>EDDY</b>

<sup>12</sup> Dedicated Acres <b>1600.40</b>	<sup>13</sup> Joint or Infill	<sup>14</sup> Consolidation Code	<sup>15</sup> Order No.
---	-------------------------------	----------------------------------	-------------------------

No allowable will be assigned to this completion until all interest have been consolidated or a non-standard unit has been approved by the division.

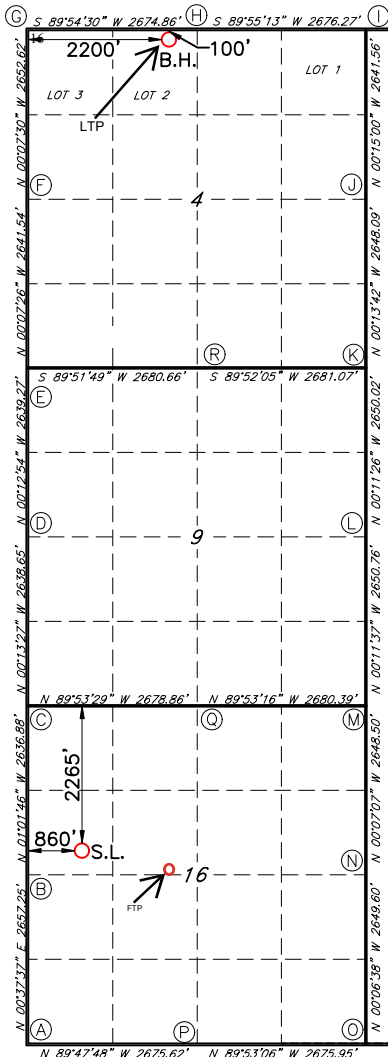

GEODETIC DATA  
NAD 83 GRID - NM EAST

SURFACE LOCATION  
N: 475394.4 - E: 677664.1  
LAT: 32.3061610° N  
LONG: 103.8920826° W

BOTTOM HOLE  
N: 488133.4 - E: 678931.6  
LAT: 32.3411633° N  
LONG: 103.8878086° W

CORNER DATA  
NAD 83 GRID - NM EAST

A: FOUND BRASS CAP "1942"  
N: 472367.7 - E: 676781.9

B: FOUND BRASS CAP "1942"  
N: 475024.2 - E: 676811.0

C: FOUND BRASS CAP "1942"  
N: 477660.1 - E: 676763.6

D: FOUND BRASS CAP "1942"  
N: 480298.2 - E: 676753.3

E: FOUND BRASS CAP "1942"  
N: 482936.8 - E: 676743.4

F: FOUND BRASS CAP "1942"  
N: 485577.8 - E: 676737.7

G: FOUND BRASS CAP "1916"  
N: 488229.8 - E: 676731.9

H: FOUND BRASS CAP "1916"  
N: 488234.1 - E: 679406.2

I: FOUND BRASS CAP "1916"  
N: 488237.8 - E: 682081.8

J: FOUND BRASS CAP "1916"  
N: 485596.9 - E: 682093.4

K: FOUND BRASS CAP "1942"  
N: 482949.4 - E: 682103.9

L: FOUND BRASS CAP "1942"  
N: 480299.9 - E: 682112.7

M: FOUND BRASS CAP "1942"  
N: 477649.8 - E: 682121.7

N: FOUND BRASS CAP "1942"  
N: 475001.9 - E: 682127.2

O: FOUND BRASS CAP "1942"  
N: 472352.8 - E: 682132.3

P: FOUND BRASS CAP "1942"  
N: 472358.2 - E: 679456.9

Q: FOUND BRASS CAP "1942"  
N: 477655.0 - E: 679441.9

R: FOUND BRASS CAP "1942"  
N: 482943.2 - E: 679423.4

<sup>17</sup> OPERATOR CERTIFICATION

I hereby certify that the information contained herein is true and complete to the best of my knowledge and belief, and that this organization either owns a working interest or unleased mineral interest in the land including the proposed bottom hole location or has a right to drill this well at this location pursuant to a contract with an owner of such a mineral or working interest, or to a voluntary pooling agreement or a compulsory pooling order heretofore entered by the division.

Signature \_\_\_\_\_ Date \_\_\_\_\_

Printed Name \_\_\_\_\_

E-mail Address \_\_\_\_\_

<sup>18</sup> SURVEYOR CERTIFICATION

I hereby certify that the well location shown on this plat was plotted from field notes of actual surveys made by me or under my supervision, and that the same is true and correct to the best of my belief.

**05/12/2021**

Date of Survey \_\_\_\_\_

Signature and Seal of Professional Surveyor \_\_\_\_\_

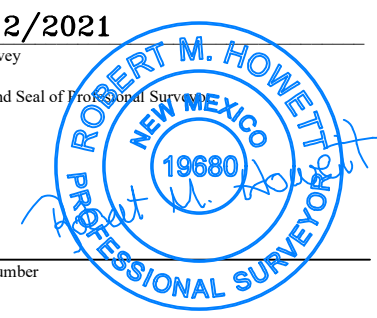

**19680**

Certificate Number

Job No.: LS21050437

District I
1625 N. French Dr., Hobbs, NM 88240
Phone: (575) 393-6161 Fax: (575) 393-0720
District II
811 S. First St., Artesia, NM 88210
Phone: (575) 748-1283 Fax: (575) 748-9720
District III
1000 Rio Brazos Road, Aztec, NM 87410
Phone: (505) 334-6178 Fax: (505) 334-6170
District IV
1220 S. St. Francis Dr., Santa Fe, NM 87505
Phone: (505) 476-3460 Fax: (505) 476-3462

State of New Mexico
Energy, Minerals & Natural Resources Department
OIL CONSERVATION DIVISION
1220 South St. Francis Dr.
Santa Fe, NM 87505

Form C-102
Revised August 1, 2011
Submit one copy to appropriate
District Office

AMENDED REPORT

WELL LOCATION AND ACREAGE DEDICATION PLAT

Table with 3 columns: API Number (30-015-53311), Pool Code (24720), Pool Name (FORTY NINER RIDGE; BONE SPRING), Property Code, Property Name (FORTY NINER RIDGE UNIT), Well Number (149H), OGRID NO. (14744), Operator Name (MEWBOURNE OIL COMPANY), Elevation (3143')

Surface Location

Table with 10 columns: UL or lot no. (G), Section (16), Township (23S), Range (30E), Lot Idn, Feet from the (2451), North/South line (NORTH), Feet From the (2312), East/West line (EAST), County (EDDY)

Bottom Hole Location If Different From Surface

Table with 10 columns: UL or lot no. (B), Section (4), Township (23S), Range (30E), Lot Idn, Feet from the (100), North/South line (NORTH), Feet from the (2200), East/West line (EAST), County (EDDY)

Table with 4 columns: Dedicated Acres (1600.40), Joint or Infill, Consolidation Code, Order No.

No allowable will be assigned to this completion until all interest have been consolidated or a non-standard unit has been approved by the division.

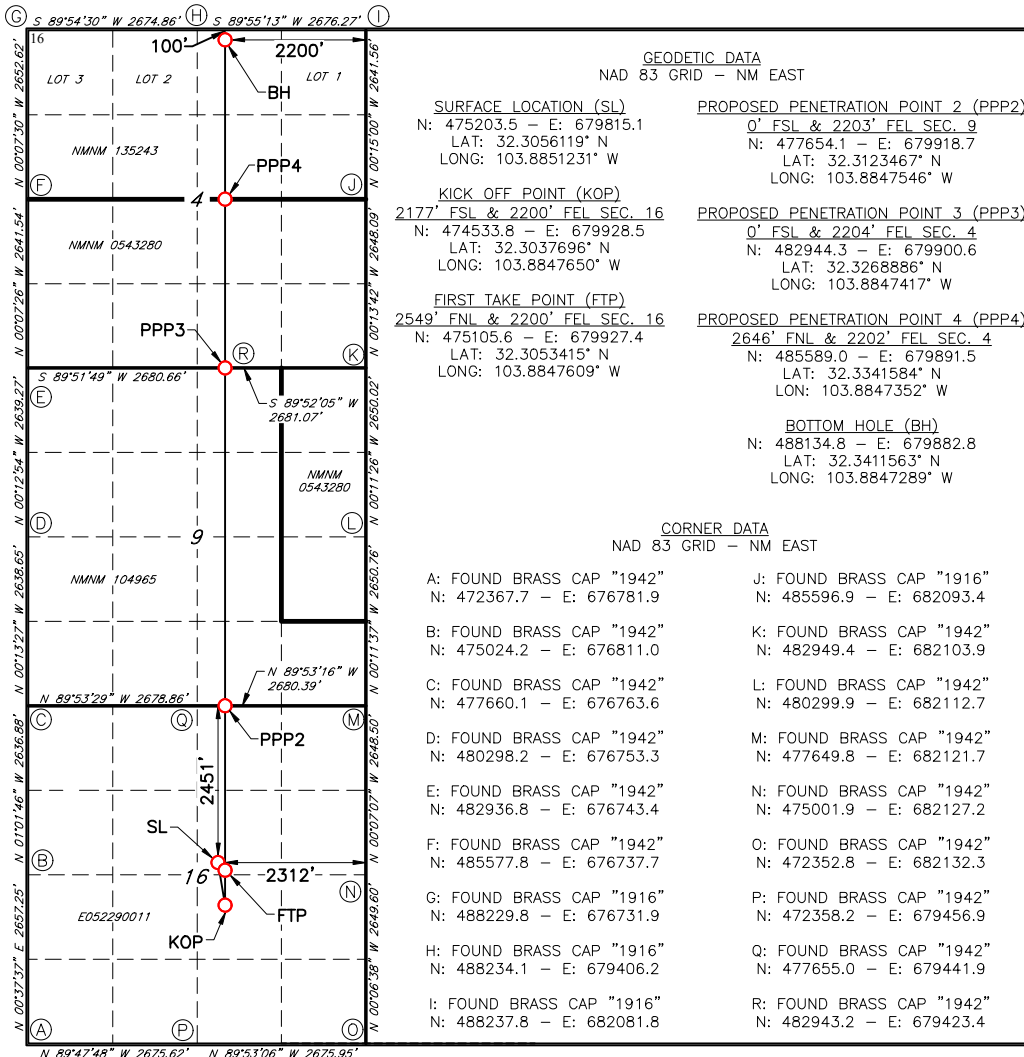

OPERATOR CERTIFICATION
I hereby certify that the information contained herein is true and complete to the best of my knowledge and belief, and that this organization either owns a working interest or unleased mineral interest in the land including the proposed bottom hole location or has a right to drill this well at this location pursuant to a contract with an owner of such a mineral or working interest, or to a voluntary pooling agreement or a compulsory pooling order heretofore entered by the division.
Signature: \_\_\_\_\_ Date: \_\_\_\_\_
Printed Name: \_\_\_\_\_
E-mail Address: \_\_\_\_\_

SURVEYOR CERTIFICATION
I hereby certify that the well location shown on this plat was plotted from field notes of actual surveys made by me or under my supervision, and that the same is true and correct to the best of my belief.
3/13/2024
Date of Survey
Signature and Seal of Professional Surveyor
19680
Certificate Number

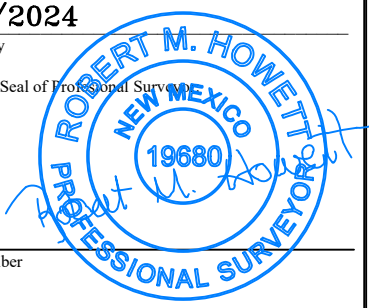

Job No.: LS24030206

District I
1625 N. French Dr., Hobbs, NM 88240
Phone: (575) 393-6161 Fax: (575) 393-0720
District II
811 S. First St., Artesia, NM 88210
Phone: (575) 748-1283 Fax: (575) 748-9720
District III
1000 Rio Brazos Road, Aztec, NM 87410
Phone: (505) 334-6178 Fax: (505) 334-6170
District IV
1220 S. St. Francis Dr., Santa Fe, NM 87505
Phone: (505) 476-3460 Fax: (505) 476-3462

State of New Mexico
Energy, Minerals & Natural Resources Department
OIL CONSERVATION DIVISION
1220 South St. Francis Dr.
Santa Fe, NM 87505

Form C-102
Revised August 1, 2011
Submit one copy to appropriate
District Office

AMENDED REPORT

WELL LOCATION AND ACREAGE DEDICATION PLAT

Table with 3 main sections: 1 API Number (30-015-49426), 2 Pool Code (24720), 3 Pool Name (FORTY NINER RIDGE; BONE SPRING); 4 Property Code, 5 Property Name (FORTY NINER RIDGE UNIT), 6 Well Number (151H); 7 OGRID NO. (14744), 8 Operator Name (MEWBOURNE OIL COMPANY), 9 Elevation (3143')

10 Surface Location

Table with 10 columns: UL or lot no. (G), Section (16), Township (23S), Range (30E), Lot Idn, Feet from the (2468), North/South line (NORTH), Feet From the (2301), East/West line (EAST), County (EDDY)

11 Bottom Hole Location If Different From Surface

Table with 10 columns: UL or lot no. (1), Section (4), Township (23S), Range (30E), Lot Idn, Feet from the (100), North/South line (NORTH), Feet from the (1320), East/West line (EAST), County (EDDY)

Table with 4 columns: 12 Dedicated Acres (1600.40), 13 Joint or Infill, 14 Consolidation Code, 15 Order No.

No allowable will be assigned to this completion until all interest have been consolidated or a non-standard unit has been approved by the division.

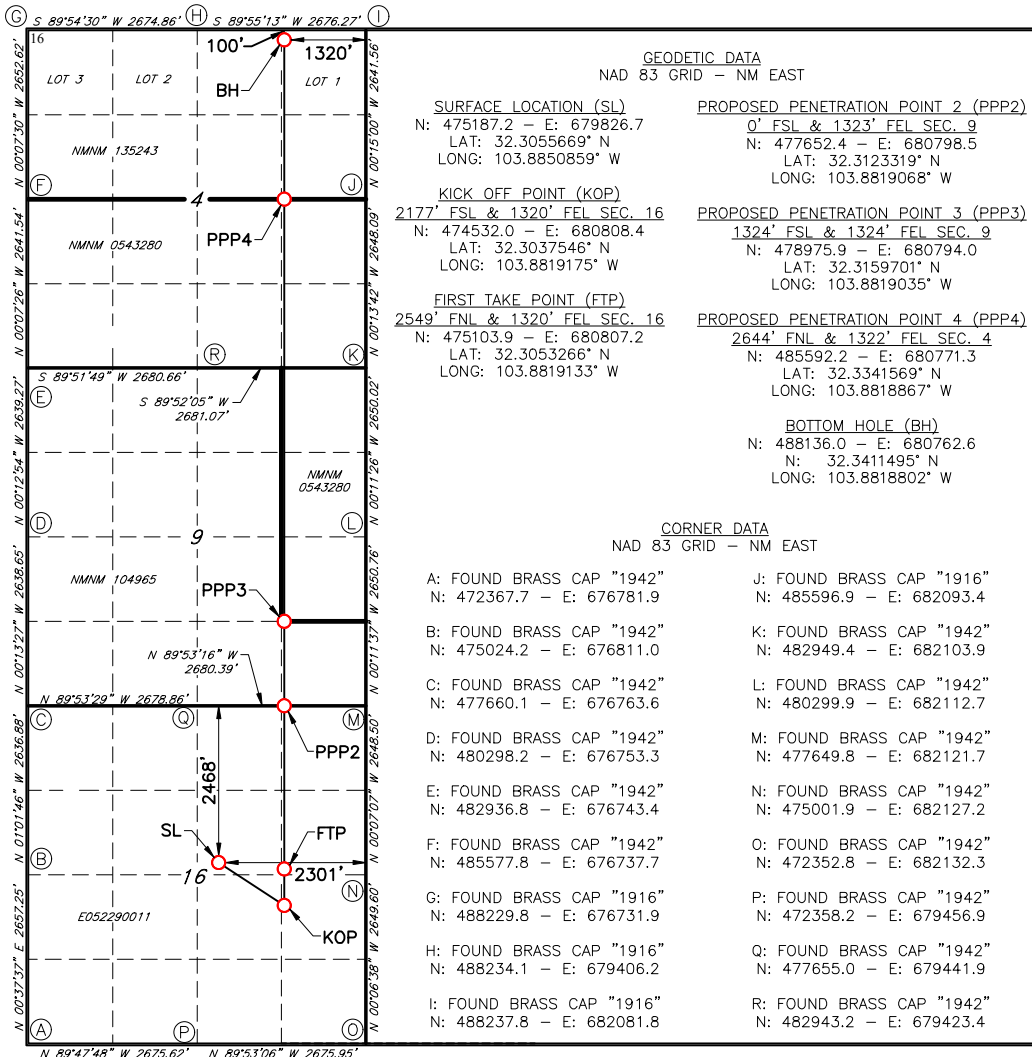

17 OPERATOR CERTIFICATION
I hereby certify that the information contained herein is true and complete to the best of my knowledge and belief, and that this organization either owns a working interest or unleased mineral interest in the land including the proposed bottom hole location or has a right to drill this well at this location pursuant to a contract with an owner of such a mineral or working interest, or to a voluntary pooling agreement or a compulsory pooling order heretofore entered by the division.
Signature \_\_\_\_\_ Date \_\_\_\_\_
Printed Name \_\_\_\_\_
E-mail Address \_\_\_\_\_

18 SURVEYOR CERTIFICATION
I hereby certify that the well location shown on this plat was plotted from field notes of actual surveys made by me or under my supervision, and that the same is true and correct to the best of my belief.
3/13/2024
Date of Survey
Signature and Seal of Professional Surveyor [Seal: ROBERT M. HOWETT, NEW MEXICO, 19680]
19680
Certificate Number

Job No.: LS24030207

District I
1625 N. French Dr., Hobbs, NM 88240
Phone: (575) 393-6161 Fax: (575) 393-0720
District II
811 S. First St., Artesia, NM 88210
Phone: (575) 748-1283 Fax: (575) 748-9720
District III
1000 Rio Brazos Road, Aztec, NM 87410
Phone: (505) 334-6178 Fax: (505) 334-6170
District IV
1220 S. St. Francis Dr., Santa Fe, NM 87505
Phone: (505) 476-3460 Fax: (505) 476-3462

State of New Mexico
Energy, Minerals & Natural Resources Department
OIL CONSERVATION DIVISION
1220 South St. Francis Dr.
Santa Fe, NM 87505

Form C-102
Revised August 1, 2011
Submit one copy to appropriate
District Office

AMENDED REPORT

WELL LOCATION AND ACREAGE DEDICATION PLAT

Table with 3 main columns: 1 API Number (30-015-50146), 2 Pool Code (24720), 3 Pool Name (FORTY NINER RIDGE; BONE SPRING). Sub-rows include Property Code, Property Name (FORTY NINER RIDGE UNIT), Well Number (152H), OGRID NO. (14744), Operator Name (MEWBOURNE OIL COMPANY), and Elevation (3143').

10 Surface Location table with columns: UL or lot no. (G), Section (16), Township (23S), Range (30E), Lot Idn, Feet from the (2484), North/South line (NORTH), Feet From the (2289), East/West line (EAST), County (EDDY).

11 Bottom Hole Location If Different From Surface table with columns: UL or lot no. (1), Section (4), Township (23S), Range (30E), Lot Idn, Feet from the (100), North/South line (NORTH), Feet from the (440), East/West line (EAST), County (EDDY).

12 Dedicated Acres (1600.40), 13 Joint or Infill, 14 Consolidation Code, 15 Order No.

No allowable will be assigned to this completion until all interest have been consolidated or a non-standard unit has been approved by the division.

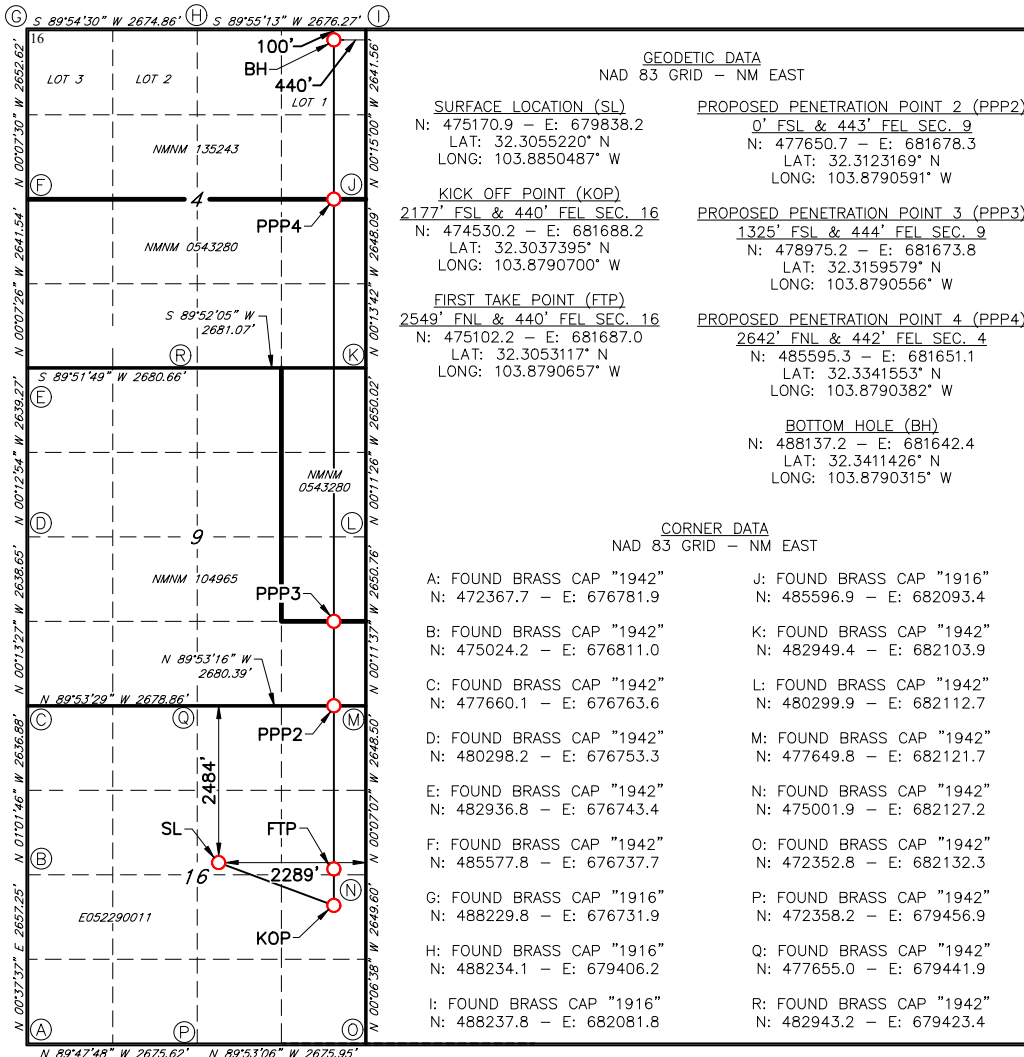

17 OPERATOR CERTIFICATION
I hereby certify that the information contained herein is true and complete to the best of my knowledge and belief, and that this organization either owns a working interest or unleased mineral interest in the land including the proposed bottom hole location or has a right to drill this well at this location pursuant to a contract with an owner of such a mineral or working interest, or to a voluntary pooling agreement or a compulsory pooling order heretofore entered by the division.
Signature: \_\_\_\_\_ Date: \_\_\_\_\_
Printed Name: \_\_\_\_\_
E-mail Address: \_\_\_\_\_

18 SURVEYOR CERTIFICATION
I hereby certify that the well location shown on this plat was plotted from field notes of actual surveys made by me or under my supervision, and that the same is true and correct to the best of my belief.
3/13/2024
Date of Survey
Signature and Seal of Professional Surveyor: [Seal of Robert M. Howett, New Mexico Professional Surveyor, 19680]
19680
Certificate Number
Job No.: LS24030208

**Section Plat**  
**Forty Niner Ridge Unit Com #135H**  
**Forty Niner Ridge Unit Com #136H**  
**Forty Niner Ridge Unit Com #137H**  
**Forty Niner Ridge Unit Com #149H**  
**Forty Niner Ridge Unit Com #151H**  
**Forty Niner Ridge Unit Com #152H**  
 N2 of Section 16, All of Section 9 and All of Section 4  
 T23S, R30E, Eddy County, New Mexico

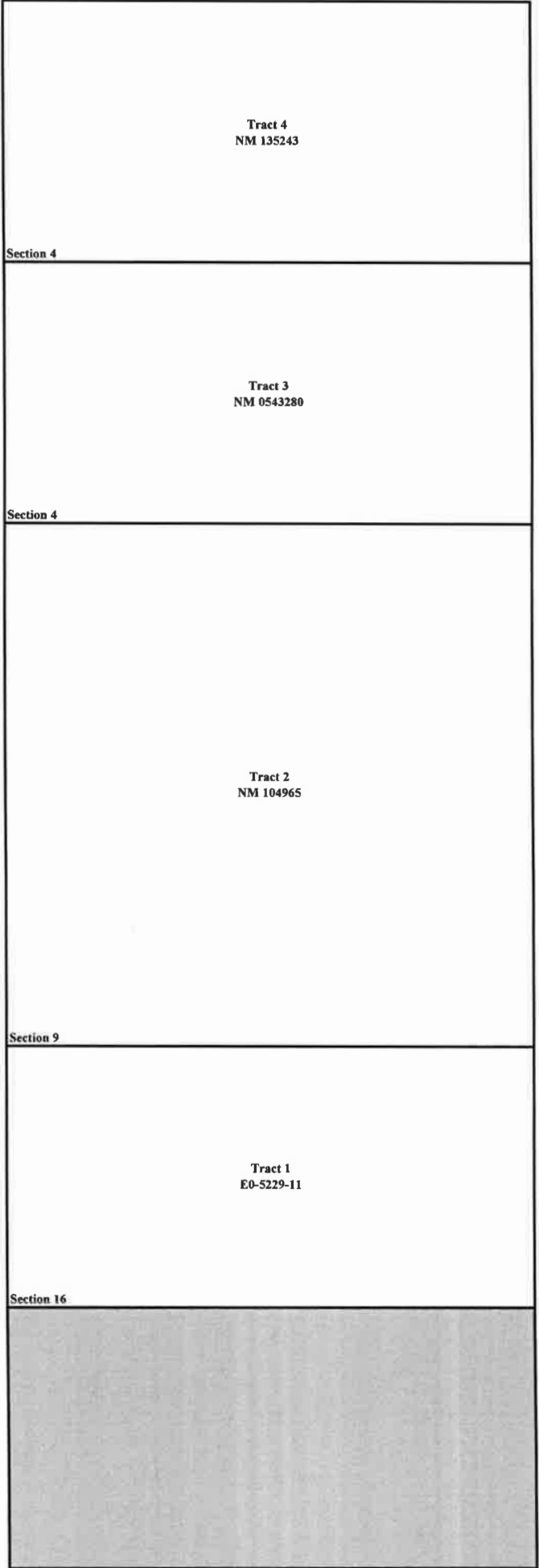

**RECAPITULATION**

Tract Number	Number of Acres	Percentage of Interest in
1	320.00	19.9950%
2	640.00	39.9900%
3	320.00	19.9950%
4	320.40	20.0200%
<b>TOTAL</b>	<b>1600.40</b>	<b>100.0000%</b>

**BEFORE THE OIL CONSERVATION DIVISION**  
**Santa Fe, New Mexico**  
**Exhibit No. C-2**  
**Submitted by: Mewbourne Oil Company**  
**Hearing Date: July 25, 2024**  
**Case No. 24634**



**TRACT OWNERSHIP**  
 Forty Niner Ridge Unit Com #135H  
 Forty Niner Ridge Unit Com #136H  
 Forty Niner Ridge Unit Com #137H  
 Forty Niner Ridge Unit Com #149H  
 Forty Niner Ridge Unit Com #151H  
 Forty Niner Ridge Unit Com #152H  
 N2 of Section 16, All of Section 9 and All of Section 4  
 T23S, R30E, Eddy County, New Mexico

**Ownership by Tract****Tract 1: N2 of Section 16 - State Lease E0-5229-11**

Entity/Individual	Interest	Gross Acres	Net Acres
Mewbourne Oil Company et. al.	54.916271%	320.00	175.732067
<b>Chevron USA Inc.</b>	32.700425%	320.00	104.641360
<b>XTO Energy Inc.</b>	11.110422%	320.00	35.553350
<b>COG Operating LLC</b>	1.272882%	320.00	4.073222
<b>Total</b>	<b>100.000000%</b>		<b>320.000000</b>

**Tract 2: All of Section 9 - Federal Lease NMNM 104965**

Entity/Individual	Interest	Gross Acres	Net Acres
Mewbourne Oil Company	54.916271%	640.00	351.464134
<b>Chevron USA Inc.</b>	32.700425%	640.00	209.282720
<b>XTO Energy Inc.</b>	11.110422%	640.00	71.106701
<b>COG Operating LLC</b>	1.272882%	640.00	8.146445
<b>Total</b>	<b>100.000000%</b>		<b>640.000000</b>

**Tract 3: S2 of Section 4 - Federal Lease NMNM 0543280**

Entity/Individual	Interest	Gross Acres	Net Acres
Mewbourne Oil Company et. al.	45.000000%	320.00	144.000000
<b>Chevron USA Inc.</b>	55.000000%	320.00	176.000000
<b>Total</b>	<b>100.000000%</b>		<b>320.000000</b>

**Tract 4: N2 of Section 4 - Federal Lease NMNM 135243**

Entity/Individual	Interest	Gross Acres	Net Acres
Mewbourne Oil Company et. al.	100.000000%	320.40	320.400000
<b>Total</b>	<b>100.000000%</b>		<b>320.400000</b>

**Spacing Unit Ownership**

	Percentage	
Mewbourne Oil Company, et al.	61.959273%	991.596202
<b>Chevron USA Inc.</b>	30.612602%	489.924080
<b>XTO Energy Inc.</b>	6.664587%	106.660051
<b>COG Operating LLC</b>	0.763538%	12.219667
<b>Total</b>	<b>100.000000%</b>	<b>1600.400000</b>

\*Parties highlighted are being pooled

**MEWBOURNE OIL COMPANY**

500 West Texas, Suite 1020  
Midland, Texas 79701  
Phone (432) 682-3715

May 7, 2024

Certified Mail

«Owners»  
«Address\_Line\_1»  
«Address\_Line\_2»  
«City», «State» «Zip\_Code»  
«Attn»

Re: Well Proposals T23S, R30E, Eddy County, New Mexico  
FORTY NINER RIDGE UNIT COM #135H, FORTY NINER RIDGE UNIT COM #136H,  
FORTY NINER RIDGE UNIT COM #137H, FORTY NINER RIDGE UNIT COM #149H,  
FORTY NINER RIDGE UNIT COM #151H, FORTY NINER RIDGE UNIT COM #152H

Ladies and Gentlemen:

Mewbourne Oil Company (“MOC”), as Operator, hereby proposes creating a working interest unit comprising of N/2 of Section 16, All of Section 9 and All of Section 4, T23S, R30E, Eddy County, New Mexico. As part of the initial development of this unit, MOC hereby proposes the following wells:

- 1) FORTY NINER RIDGE UNIT COM #135H – API #30-015-50135  
Surface Location: 2575 FNL & 1335 FWL, Section 16, T23S, R30E  
Bottom Hole Location: 100 FNL & 440 FWL, Section 4, T23S, R30E  
Proposed Total Vertical Depth: 9502’  
Proposed Total Measured Depth: 22380’  
Formation: 2nd Bone Spring Sand
- 2) FORTY NINER RIDGE UNIT COM #136H – API #30-015-50141  
Surface Location: 2575 FNL & 1355 FWL, Section 16, T23S, R30E  
Bottom Hole Location: 100 FNL & 1320 FWL, Section 4, T23S, R30E  
Proposed Total Vertical Depth: 9337’  
Proposed Total Measured Depth: 22240’  
Formation: 2nd Bone Spring Sand
- 3) FORTY NINER RIDGE UNIT COM #137H – API #30-015-50136  
Surface Location: 2575 FNL & 1375 FWL, Section 16, T23S, R30E  
Bottom Hole Location: 100 FNL & 2200 FWL, Section 4, T23S, R30E  
Proposed Total Vertical Depth: 9521’  
Proposed Total Measured Depth: 22500’  
Formation: 2nd Bone Spring Sand
- 4) FORTY NINER RIDGE UNIT COM #149H – API #30-015-53311  
Surface Location: 2493 FNL & 2284 FEL, Section 16, T23S, R30E  
Bottom Hole Location: 100 FNL & 2200 FEL, Section 4, T23S, R30E  
Proposed Total Vertical Depth: 9347’  
Proposed Total Measured Depth: 22240’  
Formation: 2nd Bone Spring Sand

- Released to Imaging: 8/15/2024 4:58:20 PM
- 5) FORTY NINER RIDGE UNIT COM #151H – API #30-015-49426  
Surface Location: 2518 FNL & 2267 FEL, Section 16, T23S, R30E  
Bottom Hole Location: 100 FNL & 1320 FEL, Section 4, T23S, R30E  
Proposed Total Vertical Depth: 9523’  
Proposed Total Measured Depth: 22470’  
Formation: 2nd Bone Spring Sand
- 6) FORTY NINER RIDGE UNIT COM #152H – API #30-015-50146  
Surface Location: 2543 FNL & 2250 FEL, Section 16, T23S, R30E  
Bottom Hole Location: 100 FNL & 440 FEL, Section 4, T23S, R30E  
Proposed Total Vertical Depth: 9369’  
Proposed Total Measured Depth: 22470’  
Formation: 2nd Bone Spring Sand

MOC will drill these wells back-to-back, utilizing “walking rigs”, to maximize cost efficiencies by reducing mobilization charges. Estimated spud: Q3 2024.

Regarding the above, enclosed for your further handling is our Operating Agreement dated April 15, 2024, along with an extra set of signature pages and our AFEs dated March 1, 2024 for the captioned proposed wells.

**In the event you/your firm elects to participate in the proposed wells, please execute the enclosed extra set of JOA signature/notary pages and the AFEs before mailing them back to my attention to the address on the letterhead above within thirty (30) days. Please provide your most current well information requirements so that we may update our records.**

Also enclosed regarding the above referenced wells, please find the Federal and State Communitization Agreements for your review and execution. I have provided extra signature and acknowledgement pages for your execution. The stapled agreements are your copies. **Please have two (2) sets of signature and acknowledgment pages executed for each agreement before mailing them back to my attention to the address on the letterhead above.**

Please contact me at (432) 682-3715 or [arodrigues@mewbourne.com](mailto:arodrigues@mewbourne.com) if you have any questions or need additional information.

Very truly yours,

**MEWBOURNE OIL COMPANY**

Ariana Rodrigues  
Landman

## MEWBOURNE OIL COMPANY

### AUTHORIZATION FOR EXPENDITURE

<b>Well Name:</b> FORTY NINER RIDGE UNIT #135H (16/4 B2ED)		<b>Prospect:</b> FORTY NINER RIDGE	
<b>Location:</b> SL: 2575 FNL & 1335 FWL (16); BHL: 100 FNL & 440 FWL (4)		<b>County:</b> Eddy	<b>ST:</b> NM
<b>Sec.</b> 16	<b>Blk:</b>	<b>Survey:</b>	<b>TWP:</b> 23S <b>RNG:</b> 30E <b>Prop. TVD:</b> 9502 <b>TMD:</b> 22380

INTANGIBLE COSTS 0180	CODE	TCP	CODE	CC
Regulatory Permits & Surveys	0180-0100	\$20,000	0180-0200	
Location / Road / Site / Preparation	0180-0105	\$50,000	0180-0205	\$35,000
Location / Restoration	0180-0106	\$200,000	0180-0206	\$55,000
Daywork / Turnkey / Footage Drilling 19 days drlg / 3 days comp @ \$28000/d	0180-0110	\$568,200	0180-0210	\$89,700
Fuel 1700 gal/day @ \$3.9/gal	0180-0114	\$134,500	0180-0214	\$298,000
Alternate Fuels	0180-0115		0180-0215	\$68,000
Mud, Chemical & Additives	0180-0120	\$45,000	0180-0220	
Mud - Specialized	0180-0121	\$230,000	0180-0221	
Horizontal Drillout Services			0180-0222	\$250,000
Stimulation Toe Preparation			0180-0223	\$25,000
Cementing	0180-0125	\$150,000	0180-0225	\$55,000
Logging & Wireline Services	0180-0130	\$34,000	0180-0230	\$375,000
Casing / Tubing / Snubbing Services	0180-0134	\$45,000	0180-0234	\$16,000
Mud Logging	0180-0137	\$15,000		
Stimulation 64 Stg 25.5 MM gal / 25.5 MM lb			0180-0241	\$2,764,000
Stimulation Rentals & Other			0180-0242	\$254,000
Water & Other 80% PW f/ Aris @ \$0.58/bbl, 20% FW f/ Aris @ \$	0180-0145	\$40,000	0180-0245	\$411,000
Bits	0180-0148	\$64,100	0180-0248	
Inspection & Repair Services	0180-0150	\$50,000	0180-0250	\$5,000
Misc. Air & Pumping Services	0180-0154		0180-0254	\$10,000
Testing & Flowback Services	0180-0158	\$12,000	0180-0258	\$24,000
Completion / Workover Rig			0180-0260	\$10,500
Rig Mobilization	0180-0164	\$150,000		
Transportation	0180-0165	\$30,000	0180-0265	\$30,000
Welding, Construction & Maint. Services	0180-0168	\$4,000	0180-0268	\$16,500
Contract Services & Supervision	0180-0170	\$125,400	0180-0270	\$70,000
Directional Services Includes Vertical Control	0180-0175	\$304,000		
Equipment Rental	0180-0180	\$136,200	0180-0280	\$25,000
Well / Lease Legal	0180-0184	\$5,000	0180-0284	
Well / Lease Insurance	0180-0185	\$5,800	0180-0285	
Intangible Supplies	0180-0188	\$7,000	0180-0288	\$1,000
Damages	0180-0190	\$10,000	0180-0290	\$10,000
Pipeline Interconnect, ROW Easements	0180-0192		0180-0292	\$5,000
Company Supervision	0180-0195	\$79,200	0180-0295	\$39,600
Overhead Fixed Rate	0180-0196	\$10,000	0180-0296	\$20,000
Contingencies 5% (TCP) 5% (CC)	0180-0199	\$126,200	0180-0299	\$248,100
<b>TOTAL</b>		<b>\$2,650,600</b>		<b>\$5,210,400</b>

TANGIBLE COSTS 0181	CODE	TCP	CODE	CC
Casing (19.1" - 30")	0181-0793			
Casing (10.1" - 19.0") 350' - 13 3/8" 54.5# J-55 ST&C @ \$47.92/ft	0181-0794	\$17,900		
Casing (8.1" - 10.0") 3525' - 9 5/8" 36# J-55 LT&C @ \$28.85/ft	0181-0795	\$108,600		
Casing (6.1" - 8.0") 8990' - 7" 29# HPP110 BT&C @ \$38.93/ft	0181-0796	\$373,800		
Casing (4.1" - 6.0") 13650' - 4 1/2" 13.5# HCP-110 CDC-HTQ @ \$21.65/ft			0181-0797	\$315,600
Tubing 8750' - 3 1/2" 9.2# L-80 IPC Tbg @ \$17.4/ft			0181-0798	\$162,600
Drilling Head	0181-0860	\$50,000		
Tubing Head & Upper Section			0181-0870	\$30,000
Horizontal Completion Tools Completion Liner Hanger			0181-0871	\$75,000
Subsurface Equip. & Artificial Lift			0181-0880	\$25,000
Service Pumps (1/6) TP/CP/CIRC PUMP			0181-0886	\$7,000
Storage Tanks (1/6) (6)OT/(5)WT/(1)GB			0181-0890	\$68,000
Emissions Control Equipment (1/6) (3)VRT/(2)VRU/(1)FLARE/(3)KO/(1)AIR			0181-0892	\$84,000
Separation / Treating Equipment (1/6) (2)BULK H SEP/(2)TEST H SEP/V SEP/(2)VHT/(2)HHT			0181-0895	\$66,000
Automation Metering Equipment			0181-0898	\$50,000
Oil/Gas Pipeline-Pipe/Valves&Misc			0181-0900	\$19,000
Water Pipeline-Pipe/Valves & Misc			0181-0901	\$7,000
On-site Valves/Fittings/Lines&Misc			0181-0906	\$125,000
Wellhead Flowlines - Construction			0181-0907	\$137,000
Cathodic Protection			0181-0908	
Electrical Installation			0181-0909	\$83,000
Equipment Installation			0181-0910	\$50,000
Oil/Gas Pipeline - Construction			0181-0920	\$21,000
Water Pipeline - Construction			0181-0921	\$7,000
<b>TOTAL</b>		<b>\$550,300</b>		<b>\$1,332,200</b>
<b>SUBTOTAL</b>		<b>\$3,200,900</b>		<b>\$6,542,600</b>

**TOTAL WELL COST \$9,743,500**

Insurance procured for the Joint Account by Operator

**Opt-in.** I elect to be covered by Operator's Extra Expense, Commercial General Liability, Pollution Legal Liability, and Excess/Umbrella Insurance Policies, and will pay my proportionate share of the premiums associated with these insurance coverages through joint account billings.

**Opt-out.** I elect to purchase my own policies for well control and other insurance requirements, or to self-insure (if applicable). By opting-out, I recognize I will be responsible for my own coverage and will not be afforded protection under operator's policies.

If neither box is checked above, non-operating working interest owner elects to be covered by Operator's insurance.

Joint owner agrees that item 0180-0245 will be provided by operator, if available, at the specified rate. Operator reserves the right to adjust the rate due to a change in market conditions.

Prepared by: Andy Taylor Date: 3/1/2024

Company Approval: *M. Whittall* Date: 3/5/2024

Joint Owner Interest: \_\_\_\_\_ Amount: \_\_\_\_\_

Joint Owner Name: \_\_\_\_\_ Signature: \_\_\_\_\_

# MEWBOURNE OIL COMPANY

## AUTHORIZATION FOR EXPENDITURE

<b>Well Name:</b> FORTY NINER RIDGE UNIT #136H (16/4 B2ED)		<b>Prospect:</b> FORTY NINER RIDGE	
<b>Location:</b> SL: 2575 FNL & 1355 FWL (16); BHL: 100 FNL & 1320 FWL (4)		<b>County:</b> Eddy	<b>ST:</b> NM
<b>Sec.</b> 16	<b>Blk:</b>	<b>Survey:</b>	<b>TWP:</b> 23S <b>RNG:</b> 30E <b>Prop. TVD:</b> 9337 <b>TMD:</b> 22240

INTANGIBLE COSTS 0180	CODE	TCP	CODE	CC
Regulatory Permits & Surveys	0180-0100	\$20,000	0180-0200	
Location / Road / Site / Preparation	0180-0105	\$50,000	0180-0205	\$35,000
Location / Restoration	0180-0106	\$200,000	0180-0206	\$55,000
Daywork / Turnkey / Footage Drilling 19 days drlg / 3 days comp @ \$28000/d	0180-0110	\$568,200	0180-0210	\$89,700
Fuel 1700 gal/day @ \$3.9/gal	0180-0114	\$134,500	0180-0214	\$298,000
Alternate Fuels	0180-0115		0180-0215	\$68,000
Mud, Chemical & Additives	0180-0120	\$45,000	0180-0220	
Mud - Specialized	0180-0121	\$230,000	0180-0221	
Horizontal Drillout Services			0180-0222	\$250,000
Stimulation Toe Preparation			0180-0223	\$25,000
Cementing	0180-0125	\$150,000	0180-0225	\$55,000
Logging & Wireline Services	0180-0130	\$34,000	0180-0230	\$375,000
Casing / Tubing / Snubbing Services	0180-0134	\$45,000	0180-0234	\$16,000
Mud Logging	0180-0137	\$15,000		
Stimulation 64 Stg 25.5 MM gal / 25.5 MM lb			0180-0241	\$2,764,000
Stimulation Rentals & Other			0180-0242	\$254,000
Water & Other 80% PW f/ Aris @ \$0.58/bbl, 20% FW f/ Aris @ \$	0180-0145	\$40,000	0180-0245	\$411,000
Bits	0180-0148	\$64,100	0180-0248	
Inspection & Repair Services	0180-0150	\$50,000	0180-0250	\$5,000
Misc. Air & Pumping Services	0180-0154		0180-0254	\$10,000
Testing & Flowback Services	0180-0158	\$12,000	0180-0258	\$24,000
Completion / Workover Rig			0180-0260	\$10,500
Rig Mobilization	0180-0164	\$150,000		
Transportation	0180-0165	\$30,000	0180-0265	\$30,000
Welding, Construction & Maint. Services	0180-0168	\$4,000	0180-0268	\$16,500
Contract Services & Supervision	0180-0170	\$125,400	0180-0270	\$70,000
Directional Services Includes Vertical Control	0180-0175	\$304,000		
Equipment Rental	0180-0180	\$136,200	0180-0280	\$25,000
Well / Lease Legal	0180-0184	\$5,000	0180-0284	
Well / Lease Insurance	0180-0185	\$5,800	0180-0285	
Intangible Supplies	0180-0188	\$7,000	0180-0288	\$1,000
Damages	0180-0190	\$10,000	0180-0290	\$10,000
Pipeline Interconnect, ROW Easements	0180-0192		0180-0292	\$5,000
Company Supervision	0180-0195	\$79,200	0180-0295	\$39,600
Overhead Fixed Rate	0180-0196	\$10,000	0180-0296	\$20,000
Contingencies 5% (TCP) 5% (CC)	0180-0199	\$126,200	0180-0299	\$248,100
<b>TOTAL</b>		<b>\$2,650,600</b>		<b>\$5,210,400</b>

TANGIBLE COSTS 0181	CODE	TCP	CODE	CC
Casing (19.1" - 30")	0181-0793			
Casing (10.1" - 19.0") 350' - 13 3/8" 54.5# J-55 ST&C @ \$47.92/ft	0181-0794	\$17,900		
Casing (8.1" - 10.0") 3525' - 9 5/8" 36# J-55 LT&C @ \$28.85/ft	0181-0795	\$108,600		
Casing (6.1" - 8.0") 8840' - 7" 29# HPP110 BT&C @ \$38.93/ft	0181-0796	\$367,500		
Casing (4.1" - 6.0") 13650' - 4 1/2" 13.5# HCP-110 CDC-HTQ @ \$21.65/ft			0181-0797	\$315,600
Tubing 8600' - 3 1/2" 9.2# L-80 IPC Tbg @ \$17.4/ft			0181-0798	\$159,800
Drilling Head	0181-0860	\$50,000		
Tubing Head & Upper Section			0181-0870	\$30,000
Horizontal Completion Tools Completion Liner Hanger			0181-0871	\$75,000
Subsurface Equip. & Artificial Lift			0181-0880	\$25,000
Service Pumps (1/6) TP/CP/CIRC PUMP			0181-0886	\$7,000
Storage Tanks (1/6) (6)OT/(5)WT/(1)GB			0181-0890	\$68,000
Emissions Control Equipment (1/6) (3)VRT/(2)VRU/(1)FLARE/(3)KO/(1)AIR			0181-0892	\$84,000
Separation / Treating Equipment (1/6) (2)BULK H SEP/(2)TEST H SEP/V SEP/(2)VHT/(2)HHT			0181-0895	\$66,000
Automation Metering Equipment			0181-0898	\$50,000
Oil/Gas Pipeline-Pipe/Valves&Misc			0181-0900	\$19,000
Water Pipeline-Pipe/Valves & Misc			0181-0901	\$7,000
On-site Valves/Fittings/Lines&Misc			0181-0906	\$125,000
Wellhead Flowlines - Construction			0181-0907	\$137,000
Cathodic Protection			0181-0908	
Electrical Installation			0181-0909	\$83,000
Equipment Installation			0181-0910	\$50,000
Oil/Gas Pipeline - Construction			0181-0920	\$21,000
Water Pipeline - Construction			0181-0921	\$7,000
<b>TOTAL</b>		<b>\$544,000</b>		<b>\$1,329,400</b>

<b>SUBTOTAL</b>		<b>\$3,194,600</b>		<b>\$6,539,800</b>
<b>TOTAL WELL COST</b>		<b>\$9,734,400</b>		

Insurance procured for the Joint Account by Operator

**Opt-in.** I elect to be covered by Operator's Extra Expense, Commercial General Liability, Pollution Legal Liability, and Excess/Umbrella Insurance Policies, and will pay my proportionate share of the premiums associated with these insurance coverages through joint account billings.

**Opt-out.** I elect to purchase my own policies for well control and other insurance requirements, or to self-insure (if applicable). By opting-out, I recognize I will be responsible for my own coverage and will not be afforded protection under operator's policies.

If neither box is checked above, non-operating working interest owner elects to be covered by Operator's insurance.

Joint owner agrees that item 0180-0245 will be provided by operator, if available, at the specified rate. Operator reserves the right to adjust the rate due to a change in market conditions.

Prepared by: Andy Taylor Date: 3/1/2024

Company Approval: *M. Whittier* Date: 3/5/2024

Joint Owner Interest: \_\_\_\_\_ Amount: \_\_\_\_\_

Joint Owner Name: \_\_\_\_\_ Signature: \_\_\_\_\_

**MEWBOURNE OIL COMPANY**  
AUTHORIZATION FOR EXPENDITURE

Well Name: **FORTY NINER RIDGE UNIT #137H (16/4 B2FC)** Prospect: **FORTY NINER RIDGE**  
 Location: **SL: 2575 FNL & 1375 FWL (16); BHL: 100 FNL & 2200 FWL (4)** County: **Eddy** ST: **NM**  
 Sec. **16** Blk:  Survey:  TWP: **23S** RNG: **30E** Prop. TVD: **9521** TMD: **22500**

INTANGIBLE COSTS 0180		CODE	TCP	CODE	CC
Regulatory Permits & Surveys		0180-0100	\$20,000	0180-0200	
Location / Road / Site / Preparation		0180-0105	\$50,000	0180-0205	\$35,000
Location / Restoration		0180-0106	\$200,000	0180-0206	\$55,000
Daywork / Turnkey / Footage Drilling	19 days drlg / 3 days comp @ \$28000/d	0180-0110	\$568,200	0180-0210	\$89,700
Fuel	1700 gal/day @ \$3.9/gal	0180-0114	\$134,500	0180-0214	\$298,000
Alternate Fuels		0180-0115		0180-0215	\$68,000
Mud, Chemical & Additives		0180-0120	\$45,000	0180-0220	
Mud - Specialized		0180-0121	\$230,000	0180-0221	
Horizontal Drillout Services				0180-0222	\$250,000
Stimulation Toe Preparation				0180-0223	\$25,000
Cementing		0180-0125	\$150,000	0180-0225	\$55,000
Logging & Wireline Services		0180-0130	\$34,000	0180-0230	\$375,000
Casing / Tubing / Snubbing Services		0180-0134	\$45,000	0180-0234	\$16,000
Mud Logging		0180-0137	\$15,000		
Stimulation	64 Stg 25.5 MM gal / 25.5 MM lb			0180-0241	\$2,764,000
Stimulation Rentals & Other				0180-0242	\$254,000
Water & Other	80% PW f/ Aris @ \$0.58/bbl, 20% FW f/ Aris @ \$	0180-0145	\$40,000	0180-0245	\$411,000
Bits		0180-0148	\$64,100	0180-0248	
Inspection & Repair Services		0180-0150	\$50,000	0180-0250	\$5,000
Misc. Air & Pumping Services		0180-0154		0180-0254	\$10,000
Testing & Flowback Services		0180-0158	\$12,000	0180-0258	\$24,000
Completion / Workover Rig				0180-0260	\$10,500
Rig Mobilization		0180-0164	\$150,000		
Transportation		0180-0165	\$30,000	0180-0265	\$30,000
Welding, Construction & Maint. Services		0180-0168	\$4,000	0180-0268	\$16,500
Contract Services & Supervision		0180-0170	\$125,400	0180-0270	\$70,000
Directional Services	Includes Vertical Control	0180-0175	\$304,000		
Equipment Rental		0180-0180	\$136,200	0180-0280	\$25,000
Well / Lease Legal		0180-0184	\$5,000	0180-0284	
Well / Lease Insurance		0180-0185	\$5,800	0180-0285	
Intangible Supplies		0180-0188	\$7,000	0180-0288	\$1,000
Damages		0180-0190	\$10,000	0180-0290	\$10,000
Pipeline Interconnect, ROW Easements		0180-0192		0180-0292	\$5,000
Company Supervision		0180-0195	\$79,200	0180-0295	\$39,600
Overhead Fixed Rate		0180-0196	\$10,000	0180-0296	\$20,000
Contingencies	5% (TCP) 5% (CC)	0180-0199	\$126,200	0180-0299	\$248,100
<b>TOTAL</b>			<b>\$2,650,600</b>		<b>\$5,210,400</b>

TANGIBLE COSTS 0181		CODE	TCP	CODE	CC
Casing (19.1" - 30")		0181-0793			
Casing (10.1" - 19.0")	350' - 13 3/8" 54.5# J-55 ST&C @ \$47.92/ft	0181-0794	\$17,900		
Casing (8.1" - 10.0")	3525' - 9 5/8" 36# J-55 LT&C @ \$28.85/ft	0181-0795	\$108,600		
Casing (6.1" - 8.0")	9100' - 7" 29# HPP110 BT&C @ \$38.93/ft	0181-0796	\$378,400		
Casing (4.1" - 6.0")	13650' - 4 1/2" 13.5# HCP-110 CDC-HTQ @ \$21.65/ft			0181-0797	\$315,600
Tubing	8870' - 3 1/2" 9.2# L-80 IPC Tbg @ \$17.4/ft			0181-0798	\$164,800
Drilling Head		0181-0860	\$50,000		
Tubing Head & Upper Section				0181-0870	\$30,000
Horizontal Completion Tools	Completion Liner Hanger			0181-0871	\$75,000
Subsurface Equip. & Artificial Lift				0181-0880	\$25,000
Service Pumps	(1/6) TP/CP/CIRC PUMP			0181-0886	\$7,000
Storage Tanks	(1/6) (6)OT/(5)WT/(1)GB			0181-0890	\$68,000
Emissions Control Equipment	(1/6) (3)VRT/(2)VRU/(1)FLARE/(3)KO/(1)AIR			0181-0892	\$84,000
Separation / Treating Equipment	(1/6) (2)BULK H SEP/(2)TEST H SEP/V SEP/(2)VHT/(2)HHT			0181-0895	\$66,000
Automation Metering Equipment				0181-0898	\$50,000
Oil/Gas Pipeline-Pipe/Valves&Misc				0181-0900	\$19,000
Water Pipeline-Pipe/Valves & Misc				0181-0901	\$7,000
On-site Valves/Fittings/Lines&Misc				0181-0906	\$125,000
Wellhead Flowlines - Construction				0181-0907	\$137,000
Cathodic Protection				0181-0908	
Electrical Installation				0181-0909	\$83,000
Equipment Installation				0181-0910	\$50,000
Oil/Gas Pipeline - Construction				0181-0920	\$21,000
Water Pipeline - Construction				0181-0921	\$7,000
<b>TOTAL</b>			<b>\$554,900</b>		<b>\$1,334,400</b>
<b>SUBTOTAL</b>			<b>\$3,205,500</b>		<b>\$6,544,800</b>

**TOTAL WELL COST \$9,750,300**

Insurance procured for the Joint Account by Operator

**Opt-in.** I elect to be covered by Operator's Extra Expense, Commercial General Liability, Pollution Legal Liability, and Excess/Umbrella Insurance Policies, and will pay my proportionate share of the premiums associated with these insurance coverages through joint account billings.

**Opt-out.** I elect to purchase my own policies for well control and other insurance requirements, or to self-insure (if applicable). By opting-out, I recognize I will be responsible for my own coverage and will not be afforded protection under operator's policies.

**If neither box is checked above, non-operating working interest owner elects to be covered by Operator's insurance.**

Joint owner agrees that item 0180-0245 will be provided by operator, if available, at the specified rate. Operator reserves the right to adjust the rate due to a change in market conditions.

Prepared by: Andy Taylor Date: 3/1/2024  
 Company Approval: *M. Whittall* Date: 3/5/2024  
 Joint Owner Interest: \_\_\_\_\_ Amount: \_\_\_\_\_  
 Joint Owner Name: \_\_\_\_\_ Signature: \_\_\_\_\_

# MEWBOURNE OIL COMPANY

## AUTHORIZATION FOR EXPENDITURE

Well Name: **FORTY NINER RIDGE UNIT #149H (16/4 B2GB)** Prospect: **FORTY NINER RIDGE**  
 Location: **SL: 2493 FNL & 2284 FEL (16); BHL: 100 FNL & 2200 FEL (4)** County: **Eddy** ST: **NM**  
 Sec. **16** Blk:  Survey:  TWP: **23S** RNG: **30E** Prop. TVD: **9347** TMD: **22240**

INTANGIBLE COSTS 0180		CODE	TCP	CODE	CC
Regulatory Permits & Surveys		0180-0100	\$20,000	0180-0200	
Location / Road / Site / Preparation		0180-0105	\$50,000	0180-0205	\$35,000
Location / Restoration		0180-0106	\$200,000	0180-0206	\$55,000
Daywork / Turnkey / Footage Drilling	19 days drlg / 3 days comp @ \$28000/d	0180-0110	\$568,200	0180-0210	\$89,700
Fuel	1700 gal/day @ \$3.9/gal	0180-0114	\$134,500	0180-0214	\$298,000
Alternate Fuels		0180-0115		0180-0215	\$68,000
Mud, Chemical & Additives		0180-0120	\$45,000	0180-0220	
Mud - Specialized		0180-0121	\$230,000	0180-0221	
Horizontal Drillout Services				0180-0222	\$250,000
Stimulation Toe Preparation				0180-0223	\$25,000
Cementing		0180-0125	\$150,000	0180-0225	\$55,000
Logging & Wireline Services		0180-0130	\$34,000	0180-0230	\$375,000
Casing / Tubing / Snubbing Services		0180-0134	\$45,000	0180-0234	\$16,000
Mud Logging		0180-0137	\$15,000		
Stimulation	64 Stg 25.5 MM gal / 25.5 MM lb			0180-0241	\$2,764,000
Stimulation Rentals & Other				0180-0242	\$254,000
Water & Other	80% PW f/ Aris @ \$0.58/bbl, 20% FW f/ Aris @ \$	0180-0145	\$40,000	0180-0245	\$411,000
Bits		0180-0148	\$64,100	0180-0248	
Inspection & Repair Services		0180-0150	\$50,000	0180-0250	\$5,000
Misc. Air & Pumping Services		0180-0154		0180-0254	\$10,000
Testing & Flowback Services		0180-0158	\$12,000	0180-0258	\$24,000
Completion / Workover Rig				0180-0260	\$10,500
Rig Mobilization		0180-0164	\$150,000		
Transportation		0180-0165	\$30,000	0180-0265	\$30,000
Welding, Construction & Maint. Services		0180-0168	\$4,000	0180-0268	\$16,500
Contract Services & Supervision		0180-0170	\$125,400	0180-0270	\$70,000
Directional Services	Includes Vertical Control	0180-0175	\$304,000		
Equipment Rental		0180-0180	\$136,200	0180-0280	\$25,000
Well / Lease Legal		0180-0184	\$5,000	0180-0284	
Well / Lease Insurance		0180-0185	\$5,800	0180-0285	
Intangible Supplies		0180-0188	\$7,000	0180-0288	\$1,000
Damages		0180-0190	\$10,000	0180-0290	\$10,000
Pipeline Interconnect, ROW Easements		0180-0192		0180-0292	\$5,000
Company Supervision		0180-0195	\$79,200	0180-0295	\$39,600
Overhead Fixed Rate		0180-0196	\$10,000	0180-0296	\$20,000
Contingencies	5% (TCP) 5% (CC)	0180-0199	\$126,200	0180-0299	\$248,100
<b>TOTAL</b>			<b>\$2,650,600</b>		<b>\$5,210,400</b>

TANGIBLE COSTS 0181		CODE	TCP	CODE	CC
Casing (19.1" - 30")		0181-0793			
Casing (10.1" - 19.0")	340' - 13 3/8" 54.5# J-55 ST&C @ \$47.92/ft	0181-0794	\$17,400		
Casing (8.1" - 10.0")	3490' - 9 5/8" 36# J-55 LT&C @ \$28.85/ft	0181-0795	\$107,500		
Casing (6.1" - 8.0")	8840' - 7" 29# HPP110 BT&C @ \$38.93/ft	0181-0796	\$367,500		
Casing (4.1" - 6.0")	13650' - 4 1/2" 13.5# HCP-110 CDC-HTQ @ \$21.65/ft			0181-0797	\$315,600
Tubing	8600' - 3 1/2" 9.2# L-80 IPC Tbg @ \$17.4/ft			0181-0798	\$159,800
Drilling Head		0181-0860	\$50,000		
Tubing Head & Upper Section				0181-0870	\$30,000
Horizontal Completion Tools	Completion Liner Hanger			0181-0871	\$75,000
Subsurface Equip. & Artificial Lift				0181-0880	\$25,000
Service Pumps	(1/6) TP/CP/CIRC PUMP			0181-0886	\$7,000
Storage Tanks	(1/6) (6)OT/(5)WT/(1)GB			0181-0890	\$68,000
Emissions Control Equipment	(1/6) (3)VRT/(2)VRU/(1)FLARE/(3)KO/(1)AIR			0181-0892	\$84,000
Separation / Treating Equipment	(1/6) (2)BULK H SEP/(2)TEST H SEP/V SEP/(2)VHT/(2)HHT			0181-0895	\$66,000
Automation Metering Equipment				0181-0898	\$50,000
Oil/Gas Pipeline-Pipe/Valves&Misc				0181-0900	\$19,000
Water Pipeline-Pipe/Valves & Misc				0181-0901	\$7,000
On-site Valves/Fittings/Lines&Misc				0181-0906	\$125,000
Wellhead Flowlines - Construction				0181-0907	\$137,000
Cathodic Protection				0181-0908	
Electrical Installation				0181-0909	\$83,000
Equipment Installation				0181-0910	\$50,000
Oil/Gas Pipeline - Construction				0181-0920	\$21,000
Water Pipeline - Construction				0181-0921	\$7,000
<b>TOTAL</b>			<b>\$542,400</b>		<b>\$1,329,400</b>
<b>SUBTOTAL</b>			<b>\$3,193,000</b>		<b>\$6,539,800</b>

**TOTAL WELL COST \$9,732,800**

Insurance procured for the Joint Account by Operator

**Opt-in.** I elect to be covered by Operator's Extra Expense, Commercial General Liability, Pollution Legal Liability, and Excess/Umbrella Insurance Policies, and will pay my proportionate share of the premiums associated with these insurance coverages through joint account billings.

**Opt-out.** I elect to purchase my own policies for well control and other insurance requirements, or to self-insure (if applicable). By opting-out, I recognize I will be responsible for my own coverage and will not be afforded protection under operator's policies.

**If neither box is checked above, non-operating working interest owner elects to be covered by Operator's insurance.**

Joint owner agrees that item 0180-0245 will be provided by operator, if available, at the specified rate. Operator reserves the right to adjust the rate due to a change in market conditions.

Prepared by: Andy Taylor Date: 3/1/2024  
 Company Approval: *M. Whittier* Date: 3/6/2024

Joint Owner Interest: \_\_\_\_\_ Amount: \_\_\_\_\_  
 Joint Owner Name: \_\_\_\_\_ Signature: \_\_\_\_\_

MEWBOURNE OIL COMPANY
AUTHORIZATION FOR EXPENDITURE

Well Name: FORTY NINER RIDGE UNIT #151H (16/4 B2HA) Prospect: FORTY NINER RIDGE
Location: SL: 2518 FNL & 2267 FEL (16); BHL: 100 FNL & 1320 FEL (4) County: Eddy ST: NM
Sec. 16 Blk: Survey: TWP: 23S RNG: 30E Prop. TVD: 9523 TMD: 22470

Table with columns: Description, CODE, TCP, CODE, CC. Includes rows for INTANGIBLE COSTS 0180 such as Regulatory Permits & Surveys, Location / Road / Site / Preparation, etc.

TOTAL \$2,650,600 \$5,210,400

Table with columns: Description, CODE, TCP, CODE, CC. Includes rows for TANGIBLE COSTS 0181 such as Casing (19.1" - 30"), Casing (10.1" - 19.0"), etc.

TOTAL \$551,200 \$1,334,100

SUBTOTAL \$3,201,800 \$6,544,500

TOTAL WELL COST \$9,746,300

Insurance procured for the Joint Account by Operator
Opt-in: I elect to be covered by Operator's Extra Expense, Commercial General Liability, Pollution Legal Liability, and Excess/Umbrella Insurance Policies...
Opt-out: I elect to purchase my own policies for well control and other insurance requirements, or to self-insure (if applicable)...

Joint owner agrees that item 0180-0245 will be provided by operator, if available, at the specified rate. Operator reserves the right to adjust the rate due to a change in market conditions.

Prepared by: Andy Taylor Date: 3/1/2024
Company Approval: [Signature] Date: 3/6/2024

Joint Owner Interest: Amount:
Joint Owner Name: Signature:



MEWBOURNE OIL COMPANY

AUTHORIZATION FOR EXPENDITURE

Well Name: FORTY NINER RIDGE UNIT #152H (16/4 B2HA) Prospect: FORTY NINER RIDGE
Location: SL: 2543 FNL & 2250 FEL (16); BHL: 100 FNL & 440 FEL (4) County: Eddy ST: NM
Sec. 16 Blk: Survey: TWP: 23S RNG: 30E Prop. TVD: 9369 TMD: 22470

Table with columns: Description, CODE, TCP, CODE, CC. Includes rows for INTANGIBLE COSTS 0180 such as Regulatory Permits & Surveys, Location / Road / Site / Preparation, Fuel, etc.

TOTAL \$2,650,600 \$5,210,400

Table with columns: Description, CODE, TCP, CODE, CC. Includes rows for TANGIBLE COSTS 0181 such as Casing (19.1" - 30"), Tubing, Drilling Head, etc.

TOTAL \$551,200 \$1,334,100

SUBTOTAL \$3,201,800 \$6,544,500

TOTAL WELL COST \$9,746,300

Insurance procured for the Joint Account by Operator. Opt-in. I elect to be covered by Operator's Extra Expense, Commercial General Liability, Pollution Legal Liability, and Excess/Umbrella Insurance Policies...

Joint owner agrees that item 0180-0245 will be provided by operator, if available, at the specified rate. Operator reserves the right to adjust the rate due to a change in market conditions.

Prepared by: Andy Taylor Date: 3/1/2024
Company Approval: [Signature] Date: 3/6/2024

Joint Owner Interest: Amount:
Joint Owner Name: Signature:

**Summary of Communications**

**Forty Niner Ridge Unit Com #135H**

**Forty Niner Ridge Unit Com #136H**

**Forty Niner Ridge Unit Com #137H**

**Forty Niner Ridge Unit Com #149H**

**Forty Niner Ridge Unit Com #151H**

**Forty Niner Ridge Unit Com #152H**

**N2 of Section 16, All of Section 9 and All of Section 4  
T23S, R30E, Eddy County, New Mexico**

**Chevron USA Inc.**

**5/8/2024:** Mailed Working Interest Unit and Well Proposal to the above listed party.

**6/5/2024:** Correspondence with above listed party regarding Working Interest Unit and Well Proposal.

**7/18/2024:** Correspondence with above listed party regarding Working Interest Unit and Well Proposal.

**XTO Energy Inc.**

**5/24/2024:** Mailed Working Interest Unit and Well Proposal to the above listed party.

**6/5/2024:** Correspondence with above listed party regarding Working Interest Unit and Well Proposal.

**6/10/2024:** Correspondence with above listed party regarding Working Interest Unit and Well Proposal.

**7/10/2024:** Correspondence with above listed party regarding Working Interest Unit and Well Proposal.

**7/11/2024:** Correspondence with above listed party regarding Working Interest Unit and Well Proposal.

**7/16/2024:** Correspondence with above listed party regarding Working Interest Unit and Well Proposal.

**COG Oil & Gas LP**

**5/8/2024:** Mailed Working Interest Unit and Well Proposal to the above listed party.

**7/18/2024:** Correspondence with above listed party regarding Working Interest Unit and Well Proposal.

**PLAT OF AFFECTED TRACTS**  
T23S, R30E, Eddy County, NM  
Forty Niner Ridge Unit Com NSP



Proration Unit

Affected Tracts

BEFORE THE OIL CONSERVATION DIVISION  
Santa Fe, New Mexico  
Exhibit No. C-5  
Submitted by: Mewbourne Oil Company  
Hearing Date: July 25, 2024  
Case No. 24634

**LIST OF AFFECTED PARTIES**

T23S, R30E, Eddy County, NM  
Forty Niner Ridge Unit Com NSP

Bureau of Land Management  
301 Dinosaur Trail  
Santa Fe, NM 87508

New Mexico State Land Office  
310 Old Santa Fe Trail  
Santa Fe, NM 87504-1148

Chevron USA Inc.  
Attn: Diane Whitcomb  
1400 Smith Street  
Houston, TX 77002

Strata Production Company  
P O Box 1030  
Roswell, NM 88202

XTO Energy Inc.  
XTO Permian Operating LLC  
Attn: Permian Land Manager  
22777 Springwoods Village Parkway  
Spring, TX 77389

COG Oil & Gas LP  
Attn: Brian Trejo Rojo  
600 W. Illinois Avenue  
Midland, TX 79701

Broughton Petroleum Inc.  
Attn: Permian Land Manager  
1225 North Loop W, Suite 1055  
Houston, TX 77008

Anthracite Energy Partners, LLC  
Attn: Permian Land Manager  
P.O. Box 52370  
Midland, TX 79710

STATE OF NEW MEXICO  
ENERGY, MINERALS AND NATURAL RESOURCES DEPARTMENT  
OIL CONSERVATION DIVISION

APPLICATION OF MEWBOURNE OIL COMPANY  
FOR APPROVAL OF A NON-STANDARD 1,600-ACRE  
HORIZONTAL WELL SPACING UNIT AND COMPULSORY  
POOLING, EDDY COUNTY, NEW MEXICO.

CASE NO. 24634

SELF-AFFIRMED STATEMENT OF TYLER HILL

1. My name is Tyler Hill. I work for Mewbourne Oil Company (“Mewbourne”) as a Geologist.
2. I have previously testified before the New Mexico Oil Conservation Division (“Division”) as an expert witness in petroleum geology. My credentials as a petroleum geologist have been accepted by the Division and made a matter of record.
3. I am familiar with the application filed by Mewbourne in this case, and I have conducted a geologic study of the lands in the subject area.
4. Mewbourne is targeting the Second Bone Spring interval of the Bone Spring formation in this case.
5. **Mewbourne Exhibit D-1** is a general locator map.
6. **Mewbourne Exhibit D-2** is a subsea structure map that I prepared for the top of the Second Bone Spring Sand. The contour intervals are 50 feet. The area comprising the proposed spacing unit is outlined in black dashed lines with the approximate location and orientation of the initial wells noted with green dashed lines. The structure map shows the targeted formation gently dipping to the east. The structure appears consistent across the proposed spacing unit, and I do not observe any faulting, pinch outs, or other geologic impediments to drilling horizontal wells.

BEFORE THE OIL CONSERVATION DIVISION  
Santa Fe, New Mexico  
Exhibit No. D  
Submitted by: Mewbourne Oil Company  
Hearing Date: July 25, 2024  
Case No. 24634

7. Mewbourne Exhibit D-2 also shows a line of cross-section through the proposed horizontal spacing unit from A to A'. I chose the logs from these wells to create the cross-section because they penetrate the targeted interval, are of good quality and have been subjected to petrophysical analysis of the targeted interval. In my opinion, these well logs are representative of the geology in the subject area.

8. **Mewbourne Exhibit D-3** is a stratigraphic cross-section that I prepared using the logs from the representative wells shown in Exhibit D-2. Each well on the cross-section contains gamma ray, resistivity, and porosity logs. The target interval for the proposed wells is marked on the cross-section with orange and green shading. The cross-section demonstrates that the targeted interval is continuous across the proposed spacing unit.

9. In my opinion, standup orientation of the proposed wells is the appropriate orientation for horizontal well development in this area because it is more near perpendicular to the maximum horizontal stress of the area.

10. Based on my geologic study, the Bone Spring formation underlying the subject area is suitable for development by horizontal wells and the acreage comprising the proposed spacing unit will contribute more-or-less equally to the production from the wellbore. I have not identified any geologic impediments to drilling horizontal wells in the area of the spacing unit proposed.

11. In my opinion, horizontal drilling will be the most efficient method to develop this acreage, to prevent the drilling of unnecessary wells, and to result in the greatest ultimate recovery, and that approving Mewbourne's application will be in the best interest of conservation, the prevention of waste, and protection of correlative rights.

12. **Mewbourne Exhibits D-1 through D-3** were either prepared by me or compiled under my direction and supervision.

13. I affirm under penalty of perjury under the laws of the State of New Mexico that the foregoing statements are true and correct. I understand that this self-affirmed statement will be used as written testimony in this case. This statement is made on the date next to my signature below.

  
\_\_\_\_\_

Tyler Hill

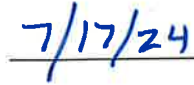
  
\_\_\_\_\_

Date

BEFORE THE OIL CONSERVATION DIVISION  
Santa Fe, New Mexico  
Exhibit No. D-1  
Submitted by: Mewbourne Oil Company  
Hearing Date: July 25, 2024  
Case No. 24634

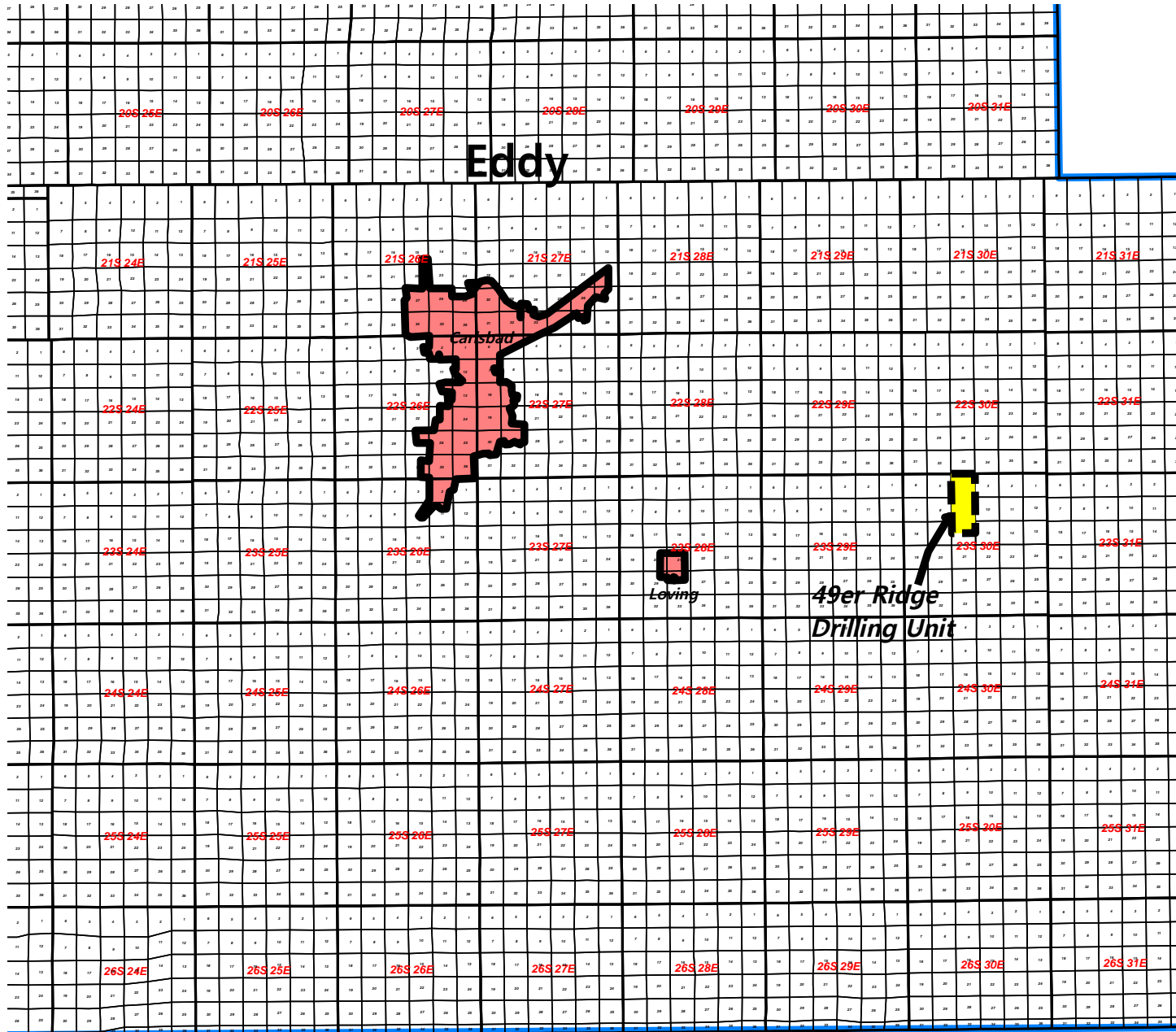

Lea



<b>MOC Mewbourne Oil Company</b>		
<b>49er Ridge 16/4 Eddy County Locator Map</b>		
Author: T. Hill	NM/TX	Date: 10 July, 2024
Scale: 1.0"=34868'		

Texas



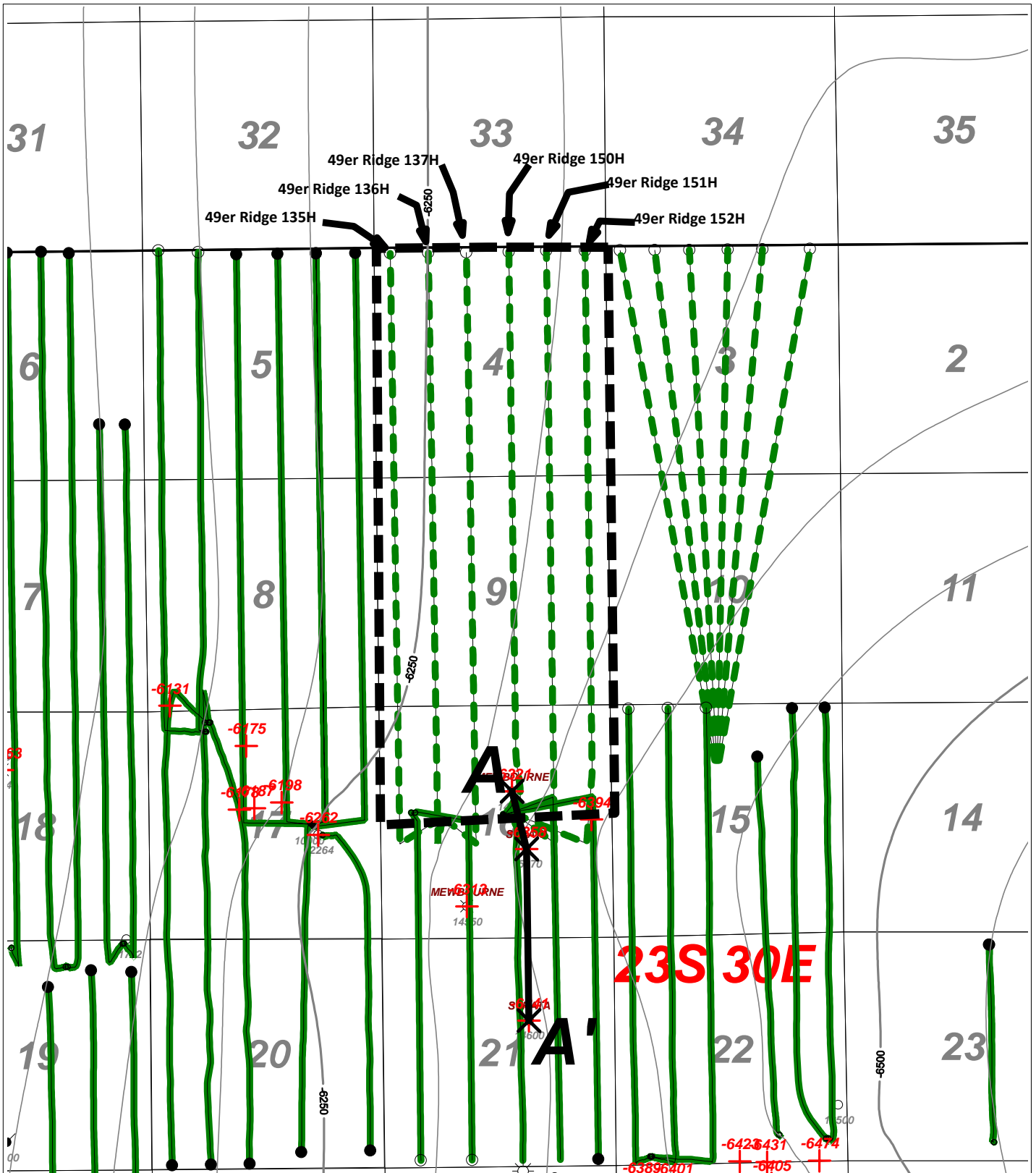

Horizontal Activity

2<sup>nd</sup> BS Sd

BEFORE THE OIL CONSERVATION DIVISION  
Santa Fe, New Mexico  
Exhibit No. D-2

Submitted by: Mewbourne Oil Company  
Hearing Date: July 25, 2024



<b>Mewbourne Oil Company</b>		
<i>Forty Niner Ridge Unit Com #135H, 136H, 137H</i> <i>Forty Niner Ridge Unit Com #149H, 151H, 152H</i> <i>Structure top 2<sup>nd</sup> BS Sd (C.I. 50')</i>		
Author: T. Hill	County: Eddy	Date: 10 July, 2024
Scale: 1.0"=2800'		

### Forty Niner Ridge Unit Com 16/4

A

A'

300153603300  
 MEWBOURNE OIL CO  
 FORTY NINER RIDGE U 102  
 1980 TNL/2310 FEL  
 Datum=3157.00  
 Reference=KB  
 TWP: 23 S - Range: 30 E - Sec: 16

300152089900  
 STRATA PRODUCTION CO  
 FORTY NINER RIDGE U 1  
 1980 TSL/1980 FEL  
 Datum=3197.00  
 Reference=KB  
 TWP: 23 S - Range: 30 E - Sec: 16

300152117500  
 TEXACO PROD INC  
 FORTY NINER RIDGE I 1  
 1980 TNL/1980 FEL  
 Datum=3215.00  
 Reference=KB  
 TWP: 23 S - Range: 30 E - Sec: 21

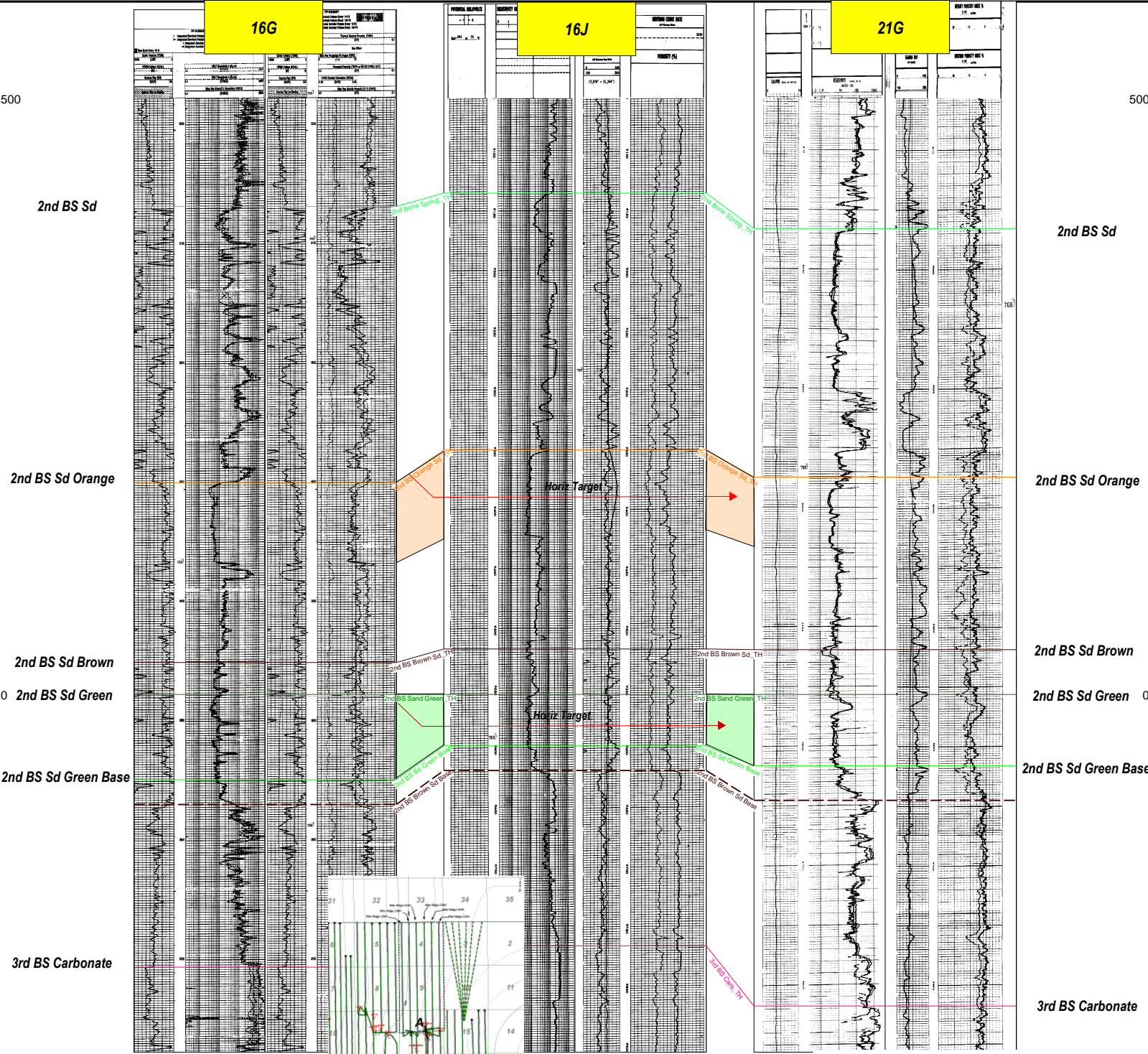

Forty Niner Ridge Unit Com #135H, 136H, 137H  
 Forty Niner Ridge Unit Com #149H, 151H, 152H

**BEFORE THE OIL CONSERVATION DIVISION**  
 Santa Fe, New Mexico  
 Exhibit No. D-3  
 Submitted by: Mewbourne Oil Company  
 Hearing Date: July 25, 2024  
 Case No. 24634

**STATE OF NEW MEXICO  
ENERGY, MINERALS AND NATURAL RESOURCES DEPARTMENT  
OIL CONSERVATION DIVISION**

**APPLICATION OF MEWBOURNE OIL COMPANY  
FOR APPROVAL OF A NON-STANDARD 1,600-ACRE  
HORIZONTAL WELL SPACING UNIT AND COMPULSORY  
POOLING, EDDY COUNTY, NEW MEXICO.**

**CASE NO. 24634**

**SELF-AFFIRMED STATEMENT OF  
PAULA M. VANCE**

1. I am attorney in fact and authorized representative of Mewbourne Oil Company (“Mewbourne”), the Applicant herein. I have personal knowledge of the matter addressed herein and am competent to provide this self-affirmed statement.

2. The above-referenced application and notice of the hearing on this application was sent by certified mail to the locatable affected parties on the date set forth in the letter attached hereto. Notice was provided for both the compulsory pooling and approval of the non-standard well spacing unit.

3. The spreadsheet attached hereto contains the names of the parties to whom notice was provided.

4. The spreadsheet attached hereto contains the information provided by the United States Postal Service on the status of the delivery of this notice as of July 16, 2024.

5. I caused a notice to be published to all parties subject to this request for compulsory pooling proceeding, and approval of a non-standard well spacing unit. An affidavit of publication from the publication’s legal clerk with a copy of the notice publication is attached herein.

6. I affirm under penalty of perjury under the laws of the State of New Mexico that the foregoing statements are true and correct. I understand that this self-affirmed statement will be

**BEFORE THE OIL CONSERVATION DIVISION  
Santa Fe, New Mexico  
Exhibit No. E  
Submitted by: Mewbourne Oil Company  
Hearing Date: July 25, 2024  
Case No. 24634**

used as written testimony in this case. This statement is made on the date next to my signature below.

  
\_\_\_\_\_  
Paula M. Vance

7/18/24  
\_\_\_\_\_  
Date



**Paula M. Vance**  
**Associate**  
Phone (505) 988-4421  
Email pmvance@hollandhart.com

July 5, 2024

**VIA CERTIFIED MAIL**  
**CERTIFIED RECEIPT REQUESTED**

**TO: ALL INTEREST OWNERS SUBJECT TO POOLING PROCEEDINGS  
AND/OR APPROVAL OF THE NON-STANDARD SPACING UNIT**

**Re: Application of Mewbourne Oil Company for Approval of a Non-Standard 1,600-acre Horizontal Well Spacing Unit and Compulsory Pooling, Eddy County, New Mexico: *Forty Niner Ridge Unit Com #135H, #136H, #137H, #149H, #151H, #152H wells***

Greetings:

This letter is to advise you that Mewbourne Oil Company has filed the enclosed application with the New Mexico Oil Conservation Division. A hearing has been requested before a Division Examiner on July 25, 2024, and the status of the hearing can be monitored through the Division’s website at <http://www.emnrd.nm.gov/ocd/>.

**The State of New Mexico Oil Conservation Division hearing will be held in a hybrid format with both in-person and virtual participation options. The hearing will be held in the Pecos Hall Hearing Room at the Wendall Chino Building, 1st Floor, 1220 South St. Francis St., Santa Fe, New Mexico, starting at 8:15 a.m. Virtual access to the Division’s public hearing is available as follows: <https://www.emnrd.nm.gov/ocd/hearing-info/>.**

You are not required to attend this hearing, but as an owner of an interest that may be affected by this application, you may appear and present testimony. Failure to appear at that time and become a party of record will preclude you from challenging the matter at a later date. Parties appearing in cases are required to file a Pre-hearing Statement four business days in advance of a scheduled hearing that complies with the provisions of NMAC 19.15.4.13.B.

If you have any questions about this matter, please contact Ariana Rodrigues at (432) 682-3715, or at arodrigues@mewbourne.com.

Sincerely,

Paula M. Vance  
**ATTORNEY FOR MEWBOURNE OIL COMPANY**

T 505.988.4421  
110 North Guadalupe, Suite 1, Santa Fe, NM 87501-1849  
Mail to: P.O. Box 2208, Santa Fe, NM 87504-2208  
www.hollandhart.com

Alaska	Montana	Utah
Colorado	Nevada	Washington, D.C.
Idaho	New Mexico	Wyoming



Paula M. Vance  
Associate  
Phone (505) 988-4421  
Email pmvance@hollandhart.com

July 5, 2024

**VIA CERTIFIED MAIL**  
**CERTIFIED RECEIPT REQUESTED**

**TO: ALL AFFECTED PARTIES TO THE GEOGRAPHIC OFFSET**

**Re: Application of Mewbourne Oil Company for Approval of a Non-Standard 1,600-acre Horizontal Well Spacing Unit and Compulsory Pooling, Eddy County, New Mexico: Forty Niner Ridge Unit Com #135H, #136H, #137H, #149H, #151H, #152H wells**

Greetings:

This letter is to advise you that Mewbourne Oil Company has filed the enclosed application with the New Mexico Oil Conservation Division. A hearing has been requested before a Division Examiner on July 25, 2024, and the status of the hearing can be monitored through the Division’s website at <http://www.emnrd.nm.gov/ocd/>.

**The State of New Mexico Oil Conservation Division hearing will be held in a hybrid format with both in-person and virtual participation options. The hearing will be held in the Pecos Hall Hearing Room at the Wendall Chino Building, 1st Floor, 1220 South St. Francis Dr., Santa Fe, New Mexico, starting at 8:15 a.m. Virtual access to the Division’s public hearing is available as follows: <https://www.emnrd.nm.gov/ocd/hearing-info/>.**

*Your interest is not being pooled by this application. You are not required to attend this hearing, but as an owner of an interest that may be affected by this application, you may appear and present testimony. Failure to appear at that time and become a party of record will preclude you from challenging the matter at a later date. Parties appearing in cases are required to file a Pre-hearing Statement four business days in advance of a scheduled hearing that complies with the provisions of NMAC 19.15.4.13.B.*

If you have any questions about this matter, please contact Ariana Rodrigues at (432) 682-3715, or at [arodrigues@mewbourne.com](mailto:arodrigues@mewbourne.com).

Sincerely,

Paula M. Vance  
**ATTORNEY FOR MEWBOURNE OIL COMPANY**

T 505.988.4421  
110 North Guadalupe, Suite 1, Santa Fe, NM 87501-1849  
Mail to: P.O. Box 2208, Santa Fe, NM 87504-2208  
[www.hollandhart.com](http://www.hollandhart.com)

Alaska	Montana	Utah
Colorado	Nevada	Washington, D.C.
Idaho	New Mexico	Wyoming

MOC - Forty Niner Ridge Unit- Case no. 24634 - Letter 1  
Postal Delivery Report

9414811898765460887240	Chevron USA Inc. Attn Scott Sabrsula	1400 Smith St	Houston	TX	77002-7327	Your shipment has potentially been delayed due to weather conditions at 7:12 pm on July 10, 2024.
9414811898765460887233	Chevron USA Inc. Attn Land Department	6301 Deauville	Midland	TX	79706-2964	Your item was delivered to an individual at the address at 3:09 pm on July 8, 2024 in MIDLAND, TX 79706.
9414811898765460887813	XTO Energy Inc. Attn Permian Land Manager	22777 Springwoods Village Pkwy	Spring	TX	77389-1425	Your package will arrive later than expected, but is still on its way. It is currently in transit to the next facility.
9414811898765460887868	Northern Oil And Gas, Inc. Attn Andrew Voelker	4350 Baker Rd Ste 400	Minnetonka	MN	55343-8628	Your item has been delivered to an agent at the front desk, reception, or mail room at 10:07 am on July 10, 2024 in HOPKINS, MN 55343.
9414811898765460887806	COG Oil & Gas Lp Attn Brian Trejo Rojo	600 W Illinois Ave	Midland	TX	79701-4882	Your item was picked up at a postal facility at 7:41 am on July 9, 2024 in MIDLAND, TX 79702.

MOC - Forty Niner Ridge Unit - Case no. 24634 - Letter 2  
Postal Delivery Report

9414811898765460887844	Bureau of Land Management	301 Dinosaur Trl	Santa Fe	NM	87508-1560	Your item was delivered to the front desk, reception area, or mail room at 12:21 pm on July 8, 2024 in SANTA FE, NM 87508.
9414811898765460887837	New Mexico State Land Office	310 Old Santa Fe Trl	Santa Fe	NM	87501-2708	Your item was delivered to an individual at the address at 3:37 pm on July 10, 2024 in SANTA FE, NM 87501.
9414811898765460887714	Strata Production Company	PO Box 1030	Roswell	NM	88202-1030	Your item was picked up at the post office at 10:43 am on July 9, 2024 in ROSWELL, NM 88201.
9414811898765460887769	Broughton Petroleum Inc. Attn Permian Land Manager	1225 North Loop W Ste 1055	Houston	TX	77008-1756	We were unable to deliver your package at 12:17 pm on July 10, 2024 in HOUSTON, TX 77008 because the business was closed. We will redeliver on the next business day. No action needed.
9414811898765460887707	Anthracite Energy Partners, LLC Attn Permian Land Manager	PO Box 52370	Midland	TX	79710-2370	Your item was picked up at a postal facility at 10:11 am on July 11, 2024 in MIDLAND, TX 79705.



# AFFIDAVIT OF PUBLICATION

County of Eddy, State of New Mexico

Carlsbad Current-Argus	
102 S. Canyon Street Carlsbad, NM 88220	AD#3070 Case #24634

I, the publisher/agent of Carlsbad Current-Argus of Eddy County, in the State of New Mexico. States that this newspaper is a qualified newspaper, published and of general circulation in said county, was published in regular edition of said paper, and that the notice of which the annexed is a copy was published on the following dates:

PUBLICATION DATES
July 13, 2024

*N Bitton*

Nicole Bitton, Customer Service Rep

Signed and sworn to before me on 15 July 2024  
 this Day Month Year



**KELLI METZGER**  
 NOTARY PUBLIC, STATE OF OHIO  
 MY COMMISSION EXPIRES OCTOBER 19, 2024

*Kelli Metzger*  
 Signature above, NOTARY NAME, Notary Public

My commission expires: Oct. 19, 2024  
 Commission#

Seal

Publication Fee \$ 174.44

### Calculation Measurement

Words	Tab lines	Columns	Insertions
-------	-----------	---------	------------

CherryRoad Media

### LEGAL NOTICE

Case No. 24634: Application of Mewbourne Oil Company for Approval of a Non-Standard 1,600.4-acre Horizontal Well Spacing Unit and Compulsory Pooling, Eddy County, New Mexico. Notice to all affected interest owners, including all heirs, devisees, and successors of: Chevron USA Inc.; Chevron USA Inc.; XTO Energy Inc.; Northern Oil and Gas, Inc.; COG Oil & Gas LP; Bureau of Land Management; New Mexico State Land Office; Strata Production Company; Broughton Petroleum Inc.; Anthracite Energy Partners, LLC. The State of New Mexico, Energy Minerals and Natural Resources Department, Oil Conservation Division ("Division") hereby gives notice that the Division will hold public hearing 8:30 a.m. on July 25, 2024, to consider this application. The hearing will be conducted in a hybrid fashion, both in-person at the Energy, Minerals, Natural Resources Department, Wendell Chino Building, Pecos Hall, 1220 South St. Francis Drive, 1st Floor, Santa Fe, NM 87505 and via the WebEx virtual meeting platform. To participate in the hearings electronically, see the instructions posted on the docket for the hearing date: <https://www.emnrd.nm.gov/ocd/hearing-info/> or contact Sheila Apodaca, at [Sheila.Apodaca@emnrd.nm.gov](mailto:Sheila.Apodaca@emnrd.nm.gov). Applicant in the above-styled cause seeks an order pooling the uncommitted mineral owners in the Bone Spring formation underlying a nonstandard 1,600.4-acre, more or less, horizontal spacing unit comprised of Lot 1 (NE/4 NE/4 equivalent), the NW/4 NE/4, Lots 2 and 3 (N/2 NW/4 equivalent), the S/2 N/2, and the S/2 of irregular Section 4, all of Section 9, and the N/2 of Section 16, Township 23 South, Range 30 East, NMPM, Eddy County, New Mexico. This spacing unit will be initially dedicated to the proposed **Forty Niner Ridge Unit Com #135H** well, to be drilled horizontally from a surface location in the SE/4 NW/4 (Unit F) of Section 16 and a bottom hole location in Lot 3 (NW/4 NW/4 equivalent) of irregular Section 4; **Forty Niner Ridge Unit Com #136H** well, to be drilled horizontally from a surface location in the SE/4 NW/4 (Unit F) of Section 16 and a bottom hole location in Lot 3 (NW/4 NW/4 equivalent) of irregular Section 4; **Forty Niner Ridge Unit Com #137H** well, to be drilled horizontally from a surface location in the SE/4 NW/4 (Unit F) of Section 16 and a bottom hole location in Lot 2 (NE/4 NW/4 equivalent) of irregular Section 4; **Forty Niner Ridge Unit Com #149H** well, to be drilled horizontally from a surface location in the SW/4 NE/4 (Unit G) of Section 16 and a bottom hole location in the NW/4 NE/4 (Unit B) of irregular Section 4; **Forty Niner Ridge Unit Com #151H** well, to be drilled horizontally from a surface location in the

SW/4 NE/4 (Unit G) of Section 16 and a bottom hole location in Lot 1 (NE/4 NE/4 equivalent) of irregular Section 4; and **Forty Niner Ridge Unit Com #152H** well, to be drilled horizontally from a surface location in the SW/4 NE/4 (Unit G) of Section 16 and a bottom hole location in Lot 1 (NE/4 NE/4 equivalent) of irregular Section 4. Also to be considered will be the cost of drilling and completing the wells and the allocation of the costs thereof, the operating costs and charges for supervision, the designation of applicant as operator of the proposed spacing unit, and a 200% charge for risk involved in drilling said wells. Said area is located approximately 12 miles northeast of Malaga, New Mexico.

3070-Published in the Carlsbad Current-Argus on July 13, 2024.

BEFORE THE OIL CONSERVATION DIVISION

Santa Fe, New Mexico

Exhibit No. F

Submitted by: Mewbourne Oil Company

Hearing Date: July 25, 2024

Case No. 24634