

**STATE OF NEW MEXICO
DEPARTMENT OF ENERGY, MINERALS AND NATURAL RESOURCES
OIL CONSERVATION DIVISION**

**APPLICATION OF SPUR ENERGY
PARTNERS LLC FOR COMPULSORY
POOLING, EDDY COUNTY, NEW MEXICO.**

CASE NO. 24608

EXHIBIT INDEX

Compulsory Pooling Checklist

Exhibit A	Self-Affirmed Statement of Lance Young
A-1	Application & Proposed Notice of Hearing
A-2	C-102s
A-3	Plat of Tracts, Tract Ownership, Applicable Lease Numbers, Unit Recapitulation, Pooled Parties
A-4	Sample Well Proposal Letter & AFEs
A-5	Chronology of Contact
A-6	Development Plan and Associated Timeline
Exhibit B	Self-Affirmed Statement of Matthew Van Wie
B-1	Location Map
B-2	Subsea Structure Map
B-3	Structural Cross-Section
B-4	Gun Barrel Diagram
B-5	Basemap of Horizontal Spacing Unit
Exhibit C	Self-Affirmed Statement of Dana S. Hardy
C-1	Notice Letter to All Interested Parties
C-2	Chart of Notice to All Interested Parties
C-3	Copies of Certified Mail Receipts and Returns
C-4	Affidavit of Publication for June 25, 2024

COMPULSORY POOLING APPLICATION CHECKLIST**ALL INFORMATION IN THE APPLICATION MUST BE SUPPORTED BY SIGNED AFFIDAVITS**

Case: 24608	APPLICANT'S RESPONSE
Hearing Date	September 12, 2024
Applicant	Spur Energy Partners LLC
Designated Operator & OGRID (affiliation if applicable)	Spur Energy Partners LLC (OGRID No. 328947)
Applicant's Counsel:	Hinkle Shanor LLP
Case Title:	Application of Spur Energy Partners, LLC for Compulsory Pooling, Eddy County, New Mexico
Entries of Appearance/Intervenors:	N/A
Well Family	Taylorcrest
Formation/Pool	
Formation Name(s) or Vertical Extent:	Yeso
Primary Product (Oil or Gas):	Oil
Pooling this vertical extent:	Yeso
Pool Name and Pool Code (Only if NSP is requested):	Red Lake; Glorieta-Yeso, Northeast Pool (Code 96836)
Well Location Setback Rules (Only if NSP is Requested):	Statewide
Spacing Unit	
Type (Horizontal/Vertical)	Horizontal
Size (Acres)	320 acres
Building Blocks:	quarter-quarter
Orientation:	East/West
Description: TRS/County	N/2 of Section 25, Township 17 South, Range 27 East, Eddy County
Standard Horizontal Well Spacing Unit (Y/N), If No, describe and is approval of non-standard unit requested in this application?	Yes.
Other Situations	
Depth Severance: Y/N. If yes, description	No.
Proximity Tracts: If yes, description	Yes. The completed interval of the Taylorcrest 25 Federal 10H well will be located within 330' of the quarter-quarter section line separating the N/2 N/2 and S/2 N/2 of Section 25 to allow for the creation of a 320-acre standard horizontal spacing unit.
Proximity Defining Well: if yes, description	Taylorcrest 25 Federal 10H
Applicant's Ownership in Each Tract	Exhibit A-3
Well(s)	
Name & API (if assigned), surface and bottom hole location, footages, completion target, orientation, completion status (standard or non-standard)	Add wells as needed

Well #1	Taylorcrest 25 Federal 10H (API # pending) SHL: 728' FNL & 72' FEL (Unit A), Section 25, T17S-R27E BHL: 1323' FNL & 50' FWL (Unit E), Section 25, T17S-R27E Completion Target: Yeso Formation (Approx. 3320' TVD)
Well #2	Taylorcrest 25 Federal 20H (API # pending) SHL: 688' FNL & 72' FEL (Unit A), Section 25, T17S-R27E BHL: 413' FNL & 50' FWL (Unit D), Section 25, T17S-R27E Completion Target: Yeso Formation (Approx. 3430' TVD)
Well #3	Taylorcrest 25 Federal 21H (API # pending) SHL: 2097' FNL & 933' FWL (Lot 2), Section 30, T17S-R28E BHL: 2234' FNL & 50' FWL (Unit E), Section 25, T17S-R27E Completion Target: Yeso Formation (Approx. 3440' TVD)
Well #4	Taylorcrest 25 Federal 70H (API # pending) SHL: 708' FNL & 72' FEL (Unit A), Section 25, T17S-R27E BHL: 801' FNL & 50' FWL (Unit D), Section 25, T17S-R27E Completion Target: Yeso Formation (Approx. 3962' TVD)
Well #5	Taylorcrest 25 Federal 71H (API # pending) SHL: 2089' FNL & 915' FWL (Lot 2), Section 30, T17S-R28E BHL: 1804' FNL & 50' FWL (Unit E), Section 25, T17S-R27E Completion Target: Yeso Formation (Approx. 4012' TVD)
AFE Capex and Operating Costs	
Drilling Supervision/Month \$	\$8,000
Production Supervision/Month \$	\$800
Justification for Supervision Costs	Exhibit A
Requested Risk Charge	200%
Notice of Hearing	
Proposed Notice of Hearing	Exhibit A-1
Proof of Mailed Notice of Hearing (20 days before hearing)	Exhibits C-1, C-2, C-3
Proof of Published Notice of Hearing (10 days before hearing)	Exhibit C-4
Ownership Determination	
Land Ownership Schematic of the Spacing Unit	Exhibit A-3
Tract List (including lease numbers and owners)	Exhibit A-3
If approval of Non-Standard Spacing Unit is requested, Tract List (including lease numbers and owners) of Tracts subject to notice requirements.	N/A
Pooled Parties (including ownership type)	Exhibit A-3
Unlocatable Parties to be Pooled	None
Ownership Depth Severance (including percentage above & below)	N/A
Joinder	
Sample Copy of Proposal Letter	Exhibit A-4
Released to Imaging: 9/5/2024 9:22:18 AM List of Interest Owners (ie Exhibit A of JOA)	Exhibit A-3

Chronology of Contact with Non-Joined Working Interests	Exhibit A-5
Overhead Rates In Proposal Letter	Exhibit A-4
Cost Estimate to Drill and Complete	Exhibit A-4
Cost Estimate to Equip Well	Exhibit A-4
Cost Estimate for Production Facilities	Exhibit A-4
Geology	
Summary (including special considerations)	Exhibit B
Spacing Unit Schematic	Exhibit B-1
Gunbarrel/Lateral Trajectory Schematic	Exhibit B-4
Well Orientation (with rationale)	Exhibit B
Target Formation	Exhibit B
HSU Cross Section	Exhibit B-3
Depth Severance Discussion	N/A
Forms, Figures and Tables	
C-102	Exhibit A-2
Tracts	Exhibit A-3
Summary of Interests, Unit Recapitulation (Tracts)	Exhibit A-3
General Location Map (including basin)	Exhibit B-1
Well Bore Location Map	Exhibit B-1
Structure Contour Map - Subsea Depth	Exhibit B-2
Cross Section Location Map (including wells)	Exhibit B-3
Cross Section (including Landing Zone)	Exhibit B-3
Additional Information	
Special Provisions/Stipulations	N/A
CERTIFICATION: I hereby certify that the information provided in this checklist is complete and accurate.	
Printed Name (Attorney or Party Representative):	Dana S. Hardy
Signed Name (Attorney or Party Representative):	/s/ Dana S. Hardy
Date:	9/5/2024

STATE OF NEW MEXICO
DEPARTMENT OF ENERGY, MINERALS AND NATURAL RESOURCES
OIL CONSERVATION DIVISION

APPLICATION OF SPUR ENERGY
PARTNERS LLC FOR COMPULSORY
POOLING, EDDY COUNTY, NEW MEXICO

Case No. 24608

SELF-AFFIRMED STATEMENT
OF LANCE YOUNG

1. I am a Landman with Spur Energy Partners, LLC (“Spur”). I am over 18 years of age, have personal knowledge of the matters addressed herein, and am competent to provide this Self-Affirmed Statement. I have previously testified before the New Mexico Oil Conservation Division (“Division”) and my credentials as an expert in petroleum land matters were accepted and made a matter of record.

2. I am familiar with the land matters involved in the above-referenced case. Copies of Spur’s Application and proposed hearing notice are attached as **Exhibit A-1**.

3. None of the parties proposed to be pooled in this case indicated opposition to this matter proceeding by affidavit, therefore I do not expect any opposition at hearing.

4. Spur applies for an order pooling all uncommitted interests within the Yeso formation underlying a 320-acre, more or less, standard horizontal spacing unit comprised of the N/2 of Section 25, Township 17 South, Range 27 East, Eddy County, New Mexico (“Unit”).

5. The Unit will be dedicated to the following wells, which will be completed in the Red Lake; Glorieta-Yeso, Northeast Pool (Code 96836):

- Taylorcrest 25 Federal 10H well, to be drilled from a surface hole location in the NE/4 NE/4 (Unit A) of Section 25, Township 17 South, Range 27 East, to a bottom hole location in the SW/4 NW/4 (Unit E) of Section 25, Township 17 South, Range 27 East;

Spur Energy Partners LLC
Case No. 24608
Exhibit A

- Taylorcrest 25 Federal 20H well, to be drilled from a surface hole location in the NE/4 NE/4 (Unit A) of Section 25, Township 17 South, Range 27 East, to a bottom hole location in the NW/4 NW/4 (Unit D) of Section 25, Township 17 South, Range 27 East;
- Taylorcrest 25 Federal 70H well, to be drilled from a surface hole location in the NE/4 NE/4 (Unit A) of Section 25, Township 17 South, Range 27 East, to a bottom hole location in the NW/4 NW/4 (Unit D) of Section 25, Township 17 South, Range 27 East;
- Taylorcrest 25 Federal 21H well, to be drilled from a surface hole location in Lot 2 (SW/4 NW/4 equivalent) of Section 30, Township 17 South, Range 28 East, to a bottom hole location in the SW/4 NW/4 (Unit E) of Section 25, Township 17 South, Range 27 East; and
- Taylorcrest 25 Federal 71H well, to be drilled from a surface hole location in Lot 2 (SW/4 NW/4 equivalent) of Section 30, Township 17 South, Range 28 East, to a bottom hole location in the SW/4 NW/4 (Unit E) of Section 25, Township 17 South, Range 27 East.

6. The completed intervals of the Wells will be orthodox.

7. The completed interval of the Taylorcrest 25 Federal 10H well will be located within 330' of the quarter-quarter section line separating the N/2 N/2 and S/2 N/2 of Section 25 to allow for the creation of a 320-acre standard horizontal spacing unit.

8. **Exhibit A-2** contains the C-102s for the Wells.

9. **Exhibit A-3** contains a plat that identifies ownership by tract in the Unit. This exhibit also includes any applicable lease numbers, a unit recapitulation, and the interests Spur seeks to pool highlighted in yellow. Spur believes it located valid addresses for the parties it seeks to pool. For some parties, Spur sent notices to multiple addresses.

10. **Exhibit A-4** contains a sample well proposal letter and AFEs sent to the working interest owners for the Wells. The estimated costs reflected on the AFEs are fair and reasonable and

comparable to the cost of other wells of similar depth and length drilled in the subject formation in the area.

11. Spur has conducted a diligent search of all county public records including phone directories and computer databases. Spur also conducted internet searches to identify all potential addresses and contact information for each interest owner it seeks to pool.

12. In my opinion, Spur made a good-faith effort to reach voluntary joinder of uncommitted interests in the Wells as indicated by the chronology of contact described in **Exhibit A-5**.

13. Spur requests overhead and administrative rates of \$8,000.00 per month while the Wells are being drilled and \$800.00 per month while the Wells are producing. These rates are fair and are comparable to the rates charged by Spur and other operators in the vicinity.

14. Spur intends to develop this acreage over a period of several years. Therefore, Spur requests approval of the development plan and associated timeline attached as **Exhibit A-6**.

15. The attached exhibits were either prepared by me or under my supervision or were compiled from company business records.

16. In my opinion, the granting of Spur's application would serve the interests of conservation, the protection of correlative rights, and the prevention of waste.

17. I understand this Self-Affirmed Statement will be used as written testimony in this case. I affirm that my testimony above is true and correct and is made under penalty of perjury under the laws of the State of New Mexico. My testimony is made as of the date handwritten next to my signature below.

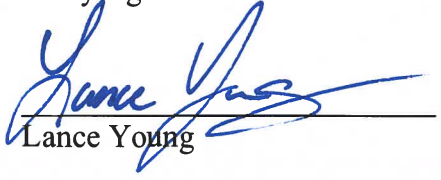
Lance Young

9/4/2024
Date

**STATE OF NEW MEXICO
DEPARTMENT OF ENERGY, MINERALS AND NATURAL RESOURCES
OIL CONSERVATION DIVISION**

**APPLICATION OF SPUR ENERGY
PARTNERS LLC FOR COMPULSORY
POOLING, EDDY COUNTY, NEW MEXICO**

Case No. 24608

APPLICATION

In accordance with NMSA 1978, § 70-2-17, Spur Energy Partners LLC (“Spur” or “Applicant”), through its undersigned attorneys, files this application with the Oil Conservation Division (“Division”) seeking an order pooling all uncommitted interests in the Yeso formation underlying a 320-acre, more or less, standard horizontal spacing unit comprised of the N/2 of Section 25, Township 17 South, Range 27 East, Eddy County, New Mexico (“Unit”). In support of this application, Spur states the following.

1. Applicant (OGRID No. 328947) is a working interest owner in the Unit and has the right to drill wells thereon.
2. Applicant seeks to dedicate the Unit to the following proposed wells:
 - a. The **Taylorcrest 25 Federal 10H** well, to be drilled from a surface hole location in the NE/4 NE/4 (Unit A) of Section 25, Township 17 South, Range 27 East to a bottom hole location in the SW/4 NW/4 (Unit E) of Section 25, Township 17 South, Range 27 East;
 - b. The **Taylorcrest 25 Federal 20H** and **Taylorcrest 25 Federal 70H** wells, to be drilled from a surface hole location in the NE/4 NE/4 (Unit A) of Section 25, Township 17 South, Range 27 East to bottom hole locations in the NW/4 NW/4 (Unit D) of Section 25, Township 17 South, Range 27 East; and

**Spur Energy Partners LLC
Case No. 24608
Exhibit A-1**

- c. The **Taylorcrest 25 Federal 21H** and **Taylorcrest 25 Federal 71H** wells, to be drilled from a surface hole location in Lot 2 (SW/4 NW/4 equivalent) of Section 30, Township 17 South, Range 28 East to bottom hole locations in the SW/4 NW/4 (Unit E) of Section 25, Township 17 South, Range 27 East.
3. The completed intervals of the wells will be orthodox.
4. The completed interval of the Taylorcrest 25 Federal 10H well will be located within 330' of the quarter-quarter section line separating the N/2 N/2 and S/2 N/2 of Section 25 to allow for the creation of a 320-acre standard horizontal spacing unit.
5. Applicant has sought and been unable to obtain voluntary agreement for the development of these lands from all interest owners in the Unit.
6. The pooling of uncommitted interests will avoid the drilling of unnecessary wells, prevent waste, and protect correlative rights.
7. In order to permit Applicant to obtain its just and fair share of the oil and gas underlying the subject lands, all uncommitted interests in the Unit should be pooled and Applicant should be designated the operator of the proposed horizontal wells and the Unit.

WHEREFORE, Applicant requests that this application be set for hearing before an Examiner of the Oil Conservation Division on July 11, 2024, and, after notice and hearing as required by law, the Division enter an order:

- A. Pooling all uncommitted interests in the Unit;
- B. Approving the initial wells in the Unit;
- C. Designating Applicant as the operator of the Unit and the horizontal wells to be drilled thereon;

- D. Authorizing Applicant to recover its costs of drilling, equipping, and completing the wells;
- E. Approving the actual operating charges and costs of supervision, together with a provision adjusting the rates pursuant to the COPAS accounting procedures; and
- F. Imposing a 200% charge for the risk assumed by Applicant in drilling and completing the wells against any working interest owner who does not voluntarily participate in the drilling of the wells.

Respectfully submitted,

HINKLE SHANOR LLP

/s/ Dana S. Hardy

Dana S. Hardy

Jaclyn M. McLean

P.O. Box 2068

Santa Fe, NM 87504-2068

Phone: (505) 982-4554

Facsimile: (505) 98208623

dhardy@hinklelawfirm.com

jmclean@hinklelawfirm.com

Counsel for Spur Energy Partners LLC

		charge for risk involved in drilling said well. Said area is located approximately 4 miles southwest of Jal, New Mexico.
30.	24603 UNCONTESTED HEARING	Application of Ameredev Operating, LLC for Compulsory Pooling, Lea County, New Mexico. Applicant in the above-styled cause seeks an order pooling all uncommitted mineral owners in a standard 320-acre, more or less, horizontal well spacing unit in the Wolfcamp formation underlying the E/2 W/2 of Sections 3 and 10, Township 26 South, Range 36 East, NMPM, Lea County, New Mexico. Ameredev seeks to initially dedicate the above-referenced spacing unit to the proposed Pimento Fed Com 26-36-03 113H, to be horizontally drilled from a surface location in the NE/4 NW/4 (Unit C) of Section 3, a first take point from the NE/4 NW/4 (Unit C) of Section 3, to a bottom hole location in the SE/4 SW/4 (Unit N) of Section 10. Also, to be considered will be the cost of drilling and completing the well and the allocation of the cost thereof as well as actual operating costs and charges for supervision, designation of Ameredev Operating, LLC as operator of the well, and a 200% charge for risk involved in drilling said well. Said area is located approximately 4 miles southwest of Jal, New Mexico.
31.	24604 UNCONTESTED HEARING	Application of Ameredev Operating, LLC for Compulsory Pooling, Lea County, New Mexico. Applicant in the above-styled cause seeks an order pooling all uncommitted mineral owners in a standard 320-acre, more or less, horizontal well spacing unit in the Wolfcamp formation underlying the E/2 E/2 of Sections 3 and 10, Township 26 South, Range 36 East, NMPM, Lea County, New Mexico. Ameredev seeks to initially dedicate the above-referenced spacing unit to the proposed Pimento Fed Com 26-36-03 117H, to be horizontally drilled from a surface location in the NE/4 NE/4 (Unit A) of Section 3, a first take point from the NE/4 NE/4 (Unit A) of Section 3, to a bottom hole location in the SE/4 SE/4 (Unit P) of Section 10. Also, to be considered will be the cost of drilling and completing the well and the allocation of the cost thereof as well as actual operating costs and charges for supervision, designation of Ameredev Operating, LLC as operator of the well, and a 200% charge for risk involved in drilling said well. Said area is located approximately 4 miles southwest of Jal, New Mexico.
32.	24607 UNCONTESTED HEARING	Application of Burnett Oil Co., Inc. for compulsory pooling, Eddy County, New Mexico. Burnett Oil Co., Inc. seeks an order pooling all uncommitted mineral interest owners in the Glorieta-Yeso formation underlying a proximity tract horizontal spacing and proration unit comprised of the N/2 of Section 24, Township 18 South, Range 26 East, NMPM. The unit will be dedicated to: (a) The Horned Frog Well No. 1H, with a first take point in the NE/4NE/4 and a last take point in the NW/4NW/4 of Section 24; (b) The Horned Frog Well No. 2H, with a first take point in the NE/4NE/4 and a last take point in the NW/4NW/4 of Section 24 (the proximity tract well); and (c) The Horned Frog Well No. 3H, with a first take point in the SE/4NE/4 and a last take point in the SW/4NW/4 of Section 24. Also to be considered will be the cost of drilling, completing, testing, and equipping the wells and the allocation of the cost thereof, as well as actual operating costs and charges for supervision, designation of Burnett Oil Company, Inc. as operator of the wells, and a 200% charge for the risk involved in drilling, completing, testing, and equipping the wells. The unit is located approximately 4 miles southeast of Atoka, New Mexico.
33.	24608 UNCONTESTED HEARING	Application of Spur Energy Partners LLC for Compulsory Pooling, Eddy County, New Mexico. Applicant seeks an order pooling all uncommitted interests in the Yeso formation underlying a 320-acre, more or less, standard horizontal spacing unit comprised of the N/2 of Section 25, Township 17 South, Range 27 East, Eddy County, New Mexico. Applicant seeks to dedicate the Unit to the following proposed wells: Taylorcrest 25 Federal 10H well, to be drilled from a surface hole location in the NE/4 NE/4 (Unit A) of Section 25, Township 17 South, Range 27 East to a bottom hole location in the SW/4 NW/4 (Unit E) of Section 25, Township 17 South, Range 27 East; Taylorcrest 25 Federal 20H and Taylorcrest 25 Federal 70H wells, to be drilled from a surface hole location in the NE/4 NE/4 (Unit A) of Section 25, Township 17 South, Range 27 East to bottom hole locations in the NW/4 NW/4 (Unit D) of Section 25, Township 17 South, Range 27 East; and Taylorcrest 25 Federal 21H and Taylorcrest 25 Federal 71H wells, to be drilled from a surface hole location in Lot 2 (SW/4 NW/4 equivalent) of Section 30, Township 17 South, Range 28 East to bottom hole locations in the SW/4 NW/4 (Unit E) of Section 25, Township 17 South, Range 27 East. The completed intervals of the wells

		will be orthodox. The completed interval of the Taylorcrest 25 Federal 10H well will be located within 330' of the quarter-quarter section line separating the N/2 N/2 and S/2 N/2 of Section 25 to allow for the creation of a 320-acre standard horizontal spacing unit. Also to be considered will be the cost of drilling and completing the Wells and the allocation of the costs, the designation of Applicant as the operator of the Wells, and a 200% charge for the risk involved in drilling and completing the Wells. The Wells are located approximately 9 miles southeast of Artesia, New Mexico.
34.	24609 UNCONTESTED HEARING	Application of Spur Energy Partners LLC for Compulsory Pooling, Lea County, New Mexico. Applicant seeks an order pooling all uncommitted interests in the Yeso formation underlying a 320-acre, more or less, standard horizontal spacing unit comprised of the S/2 N/2 and N/2 S/2 of Section 14, Township 17 South, Range 32 East, Lea County, New Mexico ("Unit"). Applicant seeks to dedicate the Unit to the following proposed wells ("Wells"): Miller 14 Federal Com 10H, Miller 14 Federal Com 20H, and Miller 14 Federal Com 70H, to be drilled from surface hole locations in the SW/4 NW/4 (Unit E) of Section 13, Township 17 South, Range 32 East, to bottom hole locations in the SW/4 NW/4 (Unit E) of Section 14, Township 17 South, Range 32 East; and the Miller 14 Federal Com 21H and Miller 14 Federal Com 71H, to be drilled from surface hole locations in the NW/4 SW/4 (Unit L) of Section 13, Township 17 South, Range 32 East, to bottom hole locations in the NW/4 SW/4 (Unit L) of Section 14, Township 17 South, Range 32 East. The completed intervals of the wells will be orthodox. The completed interval of the Miller 14 Federal Com 10H well will be located within 330' of the quarter-quarter section line separating the S/2 N/2 and N/2 S/2 of Section 14 to allow for the creation of a 320-acre standard horizontal spacing unit. Also to be considered will be the cost of drilling and completing the wells and the allocation of the costs, the designation of Applicant as the operator of the Wells, and a 200% charge for the risk involved in drilling and completing the Wells. The Wells are located approximately 2.64 miles southeast of Maljamar, New Mexico.
35.	24432 UNCONTESTED HEARING CASE STAYED BY ORDER R-23254 – VACATED FROM DOCKET	Application of Empire New Mexico LLC to Revoke the Injection Authority Granted Under Administrative Order SWD-1750 for the P 15 #001 SWD Well Operated by OWL SWD Operating, LLC, Lea County, New Mexico. Applicant in the above-styled cause seeks an order revoking the injection authority granted by Administrative Order SWD-1750, to dispose of produced water in the P 15 #001 well, API# 30-025-46579 ("Well"), a produced water disposal well located 58' FSL and 988' FEL of Section 15, Township 21 South, Range 36 East, NMPM, in Lea County, NM, near the unitized interval of the Arrowhead Grayburg Unit, which is operated by Applicant. The approved injection zone is within the San Andres formation, an interval which is potentially productive of hydrocarbons since the advent of horizontal drilling. The Well is located approximately 5.5 miles northwest of Eunice, New Mexico.
36.	24433 CASE STAYED BY ORDER R-23254 – VACATED FROM DOCKET	Application of Empire New Mexico LLC to Revoke the Injection Authority Granted Under Order No. R-1647 for the EME SWD #033M Operated by Rice Operating Company, Lea County, New Mexico. Applicant in the above-styled cause seeks an order revoking the injection authority, granted by Order No. R-1647 to dispose of produced water in the EME SWD #033M, API# 30-025-12786 ("Well"), a produced water disposal well located 165' FSL and 165' FWL of Section 33, Township 20 South, Range 37 East, NMPM, in Lea County, NM, near the unitized interval of the Eunice Monument South Unit, which is operated by Applicant. The approved injection zone is within the San Andres formation, an interval which is potentially productive of hydrocarbons since the advent of horizontal drilling. The Well is located approximately 8 miles northwest of Eunice, New Mexico.
37.	24438 CASE STAYED BY ORDER R-23254 – VACATED FROM DOCKET	Application of Empire New Mexico LLC to Revoke the Injection Authority Granted Under Administrative Order SWD-965 for the Blinebry Drinkard SWD #020 Well Operated by Rice Operating Company, Lea County, New Mexico. Applicant in the above-styled cause seeks an order revoking the injection authority granted by Administrative Order SWD-965, to dispose of produced water in the Blinebry Drinkard SWD #020 well, API# 30-025-37168 ("Well"), a produced water disposal well located 330' FNL and 660' FWL of Section 20, Township 22 South, Range 37 East, NMPM, in Lea County, NM, near the unitized interval of the Arrowhead Grayburg Unit, which is operated by Applicant. The approved injection zone is within the San Andres formation, an interval which is potentially productive of hydrocarbons since the advent of horizontal drilling. The Well is located approximately 4 miles southwest of Eunice, New Mexico.
38.	24435 CASE STAYED BY ORDER	Application of Empire New Mexico LLC to Revoke the Injection Authority Granted Under Administrative Order SWD-985-A for the State E Tract 27 #001 Well Operated by Rice Operating Company, Lea County, New Mexico. Applicant in the above-styled cause seeks an order revoking the injection authority granted by Administrative Order SWD-985-A, to dispose of produced water in

District I
1625 N. French Dr., Hobbs, NM 88240
Phone: (575) 393-6161 Fax: (575) 393-0720
District II
811 S. First St., Artesia, NM 88210
Phone: (575) 748-1283 Fax: (575) 748-9720
District III
1000 Rio Brazos Road, Aztec, NM 87410
Phone: (505) 334-6178 Fax: (505) 334-6170
District IV
1220 S. St. Francis Dr., Santa Fe, NM 87505
Phone: (505) 476-3460 Fax: (505) 476-3462

State of New Mexico
Energy, Minerals & Natural Resources Department
OIL CONSERVATION DIVISION
1220 South St. Francis Dr.
Santa Fe, NM 87505

Revised August 1, 2011
Submit one copy to appropriate
District Office

AMENDED REPORT

WELL LOCATION AND ACREAGE DEDICATION PLAT

1 API Number		2 Pool Code 96836		3 Pool Name RED LAKE; GLORIETA-YESO, NORTHEAST	
4 Property Code		5 Property Name TAYLORCREST 25 FEDERAL			6 Well Number 10H
7 OGRID NO. 328947		8 Operator Name SPUR ENERGY PARTNERS LLC.			9 Elevation 3532'

10 Surface Location

UL or lot no.	Section	Township	Range	Lot Idn	Feet from the	North/South line	Feet From the	East/West line	County
A	25	17S	27E		728	NORTH	72	EAST	EDDY

11 Bottom Hole Location If Different From Surface

UL or lot no.	Section	Township	Range	Lot Idn	Feet from the	North/South line	Feet from the	East/West line	County
E	25	17S	27E		1323	NORTH	50	WEST	EDDY

12 Dedicated Acres 320	13 Joint or Infill	14 Consolidation Code	15 Order No.
----------------------------------	--------------------	-----------------------	--------------

No allowable will be assigned to this completion until all interest have been consolidated or a non-standard unit has been approved by the division.

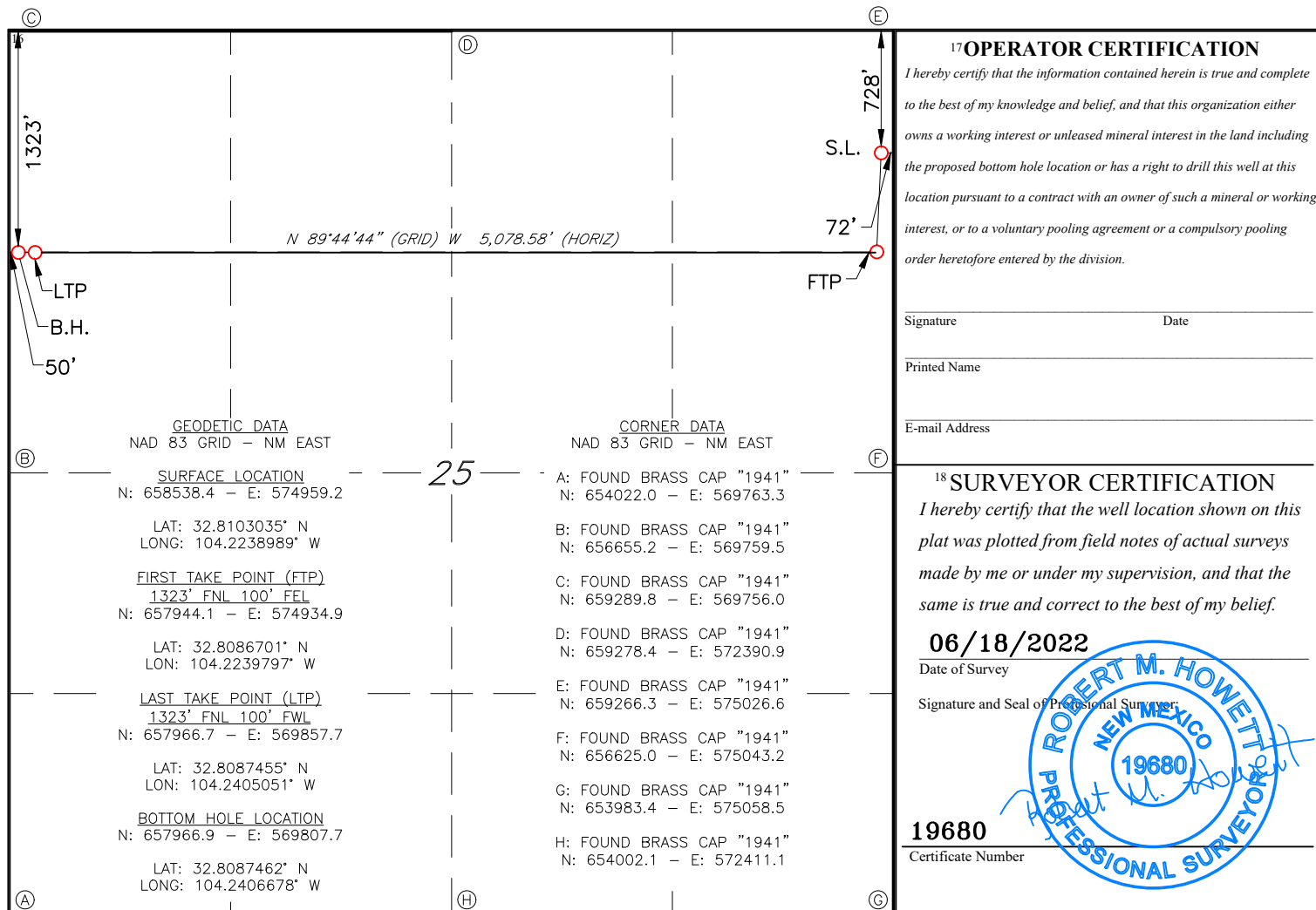

Job No.: LS22060678

District I
1625 N. French Dr., Hobbs, NM 88240
Phone: (575) 393-6161 Fax: (575) 393-0720
District II
811 S. First St., Artesia, NM 88210
Phone: (575) 748-1283 Fax: (575) 748-9720
District III
1000 Rio Brazos Road, Aztec, NM 87410
Phone: (505) 334-6178 Fax: (505) 334-6170
District IV
1220 S. St. Francis Dr., Santa Fe, NM 87505
Phone: (505) 476-3460 Fax: (505) 476-3462

State of New Mexico
Energy, Minerals & Natural Resources Department
OIL CONSERVATION DIVISION
1220 South St. Francis Dr.
Santa Fe, NM 87505

Form C-102
Revised August 1, 2011
Submit one copy to appropriate
District Office

AMENDED REPORT

WELL LOCATION AND ACREAGE DEDICATION PLAT

¹ API Number		² Pool Code 96836		³ Pool Name RED LAKE; GLORIETA-YESO, NORTHEAST	
⁴ Property Code		⁵ Property Name TAYLORCREST 25 FEDERAL			⁶ Well Number 20H
⁷ OGRID NO. 328947		⁸ Operator Name SPUR ENERGY PARTNERS LLC.			⁹ Elevation 3531'

¹⁰ Surface Location

UL or lot no.	Section	Township	Range	Lot Idn	Feet from the	North/South line	Feet From the	East/West line	County
A	25	17S	27E		688	NORTH	72	EAST	EDDY

¹¹ Bottom Hole Location If Different From Surface

UL or lot no.	Section	Township	Range	Lot Idn	Feet from the	North/South line	Feet from the	East/West line	County
D	25	17S	27E		413	NORTH	50	WEST	EDDY

¹² Dedicated Acres 320	¹³ Joint or Infill	¹⁴ Consolidation Code	¹⁵ Order No.
---	-------------------------------	----------------------------------	-------------------------

No allowable will be assigned to this completion until all interest have been consolidated or a non-standard unit has been approved by the division.

N 89°44'42" (GRID) W 5,074.10' (HORIZ)

SURFACE LOCATION

25

FIRST TAKE POINT (FTP)
413' FNL 100' FEL
N: 658853.9 - E: 574929.2

LAST TAKE POINT (LTP)
413' FNL 100' FWL
N: 658876.4 - E: 569856.5

BOTTOM HOLE LOCATION
N: 658876.7 - E: 569806.5

CORNER DATA
NAD 83 GRID - NM EAST

A: FOUND BRASS CAP "1941"
N: 654022.0 - E: 569763.3

B: FOUND BRASS CAP "1941"
N: 656655.2 - E: 569759.5

C: FOUND BRASS CAP "1941"
N: 659289.8 - E: 569756.0

D: FOUND BRASS CAP "1941"
N: 659278.4 - E: 572390.9

E: FOUND BRASS CAP "1941"
N: 659266.3 - E: 575026.6

F: FOUND BRASS CAP "1941"
N: 656625.0 - E: 575043.2

G: FOUND BRASS CAP "1941"
N: 653983.4 - E: 575058.5

H: FOUND BRASS CAP "1941"
N: 654002.1 - E: 572411.1

¹⁷ OPERATOR CERTIFICATION

I hereby certify that the information contained herein is true and complete to the best of my knowledge and belief, and that this organization either owns a working interest or unleased mineral interest in the land including the proposed bottom hole location or has a right to drill this well at this location pursuant to a contract with an owner of such a mineral or working interest, or to a voluntary pooling agreement or a compulsory pooling order heretofore entered by the division.

Signature _____ Date _____

Printed Name _____

E-mail Address _____

¹⁸ SURVEYOR CERTIFICATION

I hereby certify that the well location shown on this plat was plotted from field notes of actual surveys made by me or under my supervision, and that the same is true and correct to the best of my belief.

06/18/2022
Date of Survey

Signature and Seal of Professional Surveyor

19680
Certificate Number

Job No.: LS22060676

District I
1625 N. French Dr., Hobbs, NM 88240
Phone: (575) 393-6161 Fax: (575) 393-0720
District II
811 S. First St., Artesia, NM 88210
Phone: (575) 748-1283 Fax: (575) 748-9720
District III
1000 Rio Brazos Road, Aztec, NM 87410
Phone: (505) 334-6178 Fax: (505) 334-6170
District IV
1220 S. St. Francis Dr., Santa Fe, NM 87505
Phone: (505) 476-3460 Fax: (505) 476-3462

State of New Mexico
Energy, Minerals & Natural Resources Department
OIL CONSERVATION DIVISION
1220 South St. Francis Dr.
Santa Fe, NM 87505

Form C-102
Revised August 1, 2011
Submit one copy to appropriate
District Office

AMENDED REPORT

WELL LOCATION AND ACREAGE DEDICATION PLAT

1 API Number		2 Pool Code 96836		3 Pool Name RED LAKE; GLORIETA-YESO, NORTHEAST	
4 Property Code		5 Property Name TAYLORCREST 25 FEDERAL			6 Well Number 21H
7 OGRID NO. 328947		8 Operator Name SPUR ENERGY PARTNERS LLC.			9 Elevation 3567'

10 Surface Location

UL or lot no.	Section	Township	Range	Lot Idn	Feet from the	North/South line	Feet From the	East/West line	County
2	30	17S	28E		2097	NORTH	933	WEST	EDDY

11 Bottom Hole Location If Different From Surface

UL or lot no.	Section	Township	Range	Lot Idn	Feet from the	North/South line	Feet from the	East/West line	County
E	25	17S	27E		2234	NORTH	50	WEST	EDDY

12 Dedicated Acres 320	13 Joint or Infill	14 Consolidation Code	15 Order No.
----------------------------------	--------------------	-----------------------	--------------

No allowable will be assigned to this completion until all interest have been consolidated or a non-standard unit has been approved by the division.

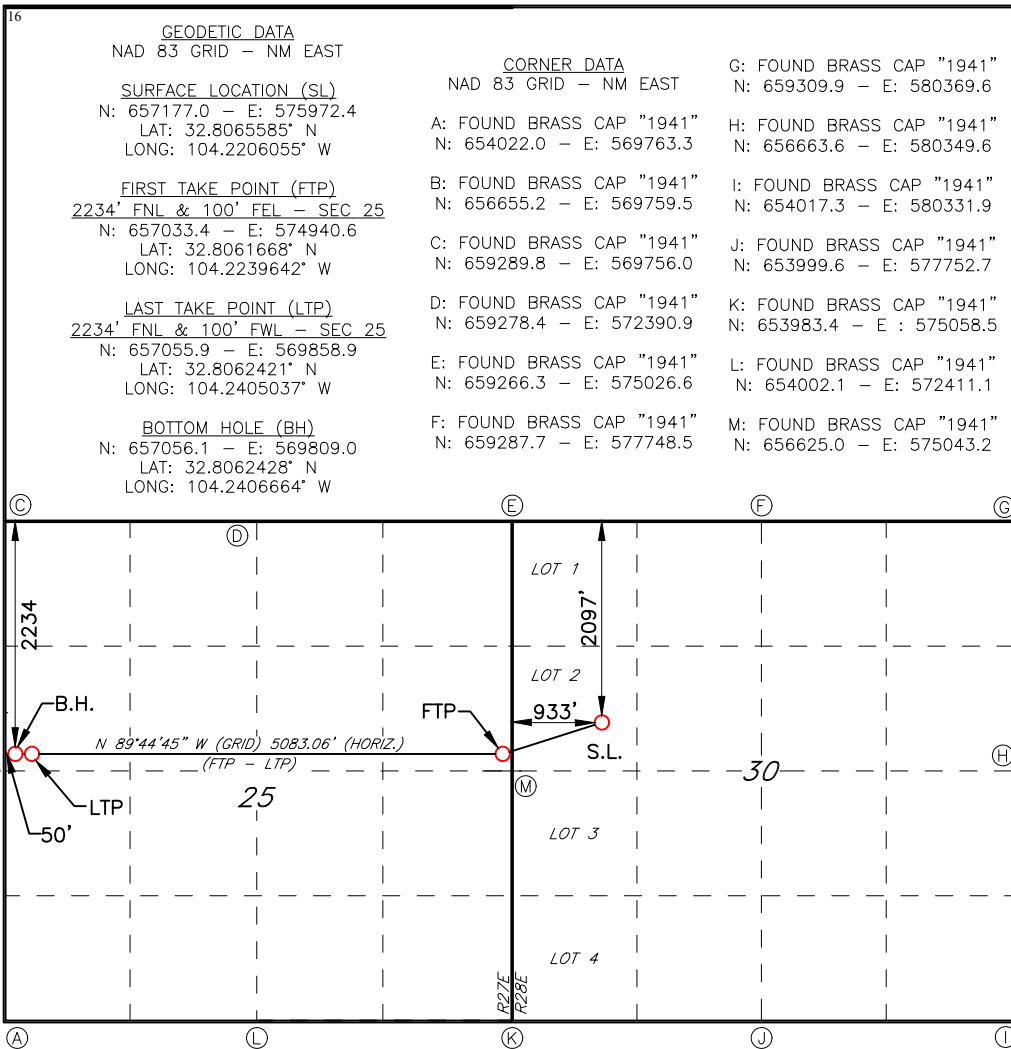

17 OPERATOR CERTIFICATION
I hereby certify that the information contained herein is true and complete to the best of my knowledge and belief, and that this organization either owns a working interest or unleased mineral interest in the land including the proposed bottom hole location or has a right to drill this well at this location pursuant to a contract with an owner of such a mineral or working interest, or to a voluntary pooling agreement or a compulsory pooling order heretofore entered by the division.

Signature _____ Date _____
Printed Name _____
E-mail Address _____

18 SURVEYOR CERTIFICATION
I hereby certify that the well location shown on this plat was plotted from field notes of actual surveys made by me or under my supervision, and that the same is true and correct to the best of my belief.

06/02/2022
Date of Survey

Signature and Seal of Professional Surveyor _____

19680
Certificate Number

LS22060681

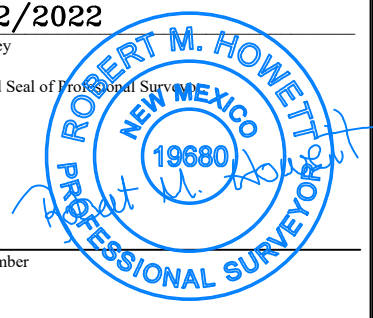

District I
1625 N. French Dr., Hobbs, NM 88240
Phone: (575) 393-6161 Fax: (575) 393-0720
District II
811 S. First St., Artesia, NM 88210
Phone: (575) 748-1283 Fax: (575) 748-9720
District III
1000 Rio Brazos Road, Aztec, NM 87410
Phone: (505) 334-6178 Fax: (505) 334-6170
District IV
1220 S. St. Francis Dr., Santa Fe, NM 87505
Phone: (505) 476-3460 Fax: (505) 476-3462

State of New Mexico
Energy, Minerals & Natural Resources Department
OIL CONSERVATION DIVISION
1220 South St. Francis Dr.
Santa Fe, NM 87505

Form C-102
Revised August 1, 2011
Submit one copy to appropriate
District Office

AMENDED REPORT

WELL LOCATION AND ACREAGE DEDICATION PLAT

¹ API Number		² Pool Code 96836		³ Pool Name RED LAKE; GLORIETA-YESO, NORTHEAST	
⁴ Property Code		⁵ Property Name TAYLORCREST 25 FEDERAL			⁶ Well Number 70H
⁷ OGRID NO. 328947		⁸ Operator Name SPUR ENERGY PARTNERS LLC.			⁹ Elevation 3531'

¹⁰ Surface Location

UL or lot no.	Section	Township	Range	Lot Idn	Feet from the	North/South line	Feet From the	East/West line	County
A	25	17S	27E		708	NORTH	72	EAST	EDDY

¹¹ Bottom Hole Location If Different From Surface

UL or lot no.	Section	Township	Range	Lot Idn	Feet from the	North/South line	Feet from the	East/West line	County
D	25	17S	27E		801	NORTH	50	WEST	EDDY

¹² Dedicated Acres 320	¹³ Joint or Infill	¹⁴ Consolidation Code	¹⁵ Order No.
---	-------------------------------	----------------------------------	-------------------------

No allowable will be assigned to this completion until all interest have been consolidated or a non-standard unit has been approved by the division.

N 89°44'43" (GRID) W 5,076.01' (HORIZ)

¹⁷ OPERATOR CERTIFICATION
I hereby certify that the information contained herein is true and complete to the best of my knowledge and belief, and that this organization either owns a working interest or unleased mineral interest in the land including the proposed bottom hole location or has a right to drill this well at this location pursuant to a contract with an owner of such a mineral or working interest, or to a voluntary pooling agreement or a compulsory pooling order heretofore entered by the division.

Signature _____ Date _____

Printed Name _____

E-mail Address _____

¹⁸ SURVEYOR CERTIFICATION
I hereby certify that the well location shown on this plat was plotted from field notes of actual surveys made by me or under my supervision, and that the same is true and correct to the best of my belief.

06/18/2022
Date of Survey

Signature and Seal of Professional Surveyor:

19680
Certificate Number

Job No.: LS22060677

District I
1625 N. French Dr., Hobbs, NM 88240
Phone: (575) 393-6161 Fax: (575) 393-0720
District II
811 S. First St., Artesia, NM 88210
Phone: (575) 748-1283 Fax: (575) 748-9720
District III
1000 Rio Brazos Road, Aztec, NM 87410
Phone: (505) 334-6178 Fax: (505) 334-6170
District IV
1220 S. St. Francis Dr., Santa Fe, NM 87505
Phone: (505) 476-3460 Fax: (505) 476-3462

State of New Mexico
Energy, Minerals & Natural Resources Department
OIL CONSERVATION DIVISION
1220 South St. Francis Dr.
Santa Fe, NM 87505

Form C-102
Revised August 1, 2011
Submit one copy to appropriate
District Office

AMENDED REPORT

WELL LOCATION AND ACREAGE DEDICATION PLAT

1 API Number		2 Pool Code 96836		3 Pool Name RED LAKE; GLORIETA-YESO, NORTHEAST	
4 Property Code		5 Property Name TAYLORCREST 25 FEDERAL			6 Well Number 71H
7 OGRID NO. 328947		8 Operator Name SPUR ENERGY PARTNERS LLC.			9 Elevation 3566'

10 Surface Location

UL or lot no.	Section	Township	Range	Lot Idn	Feet from the	North/South line	Feet From the	East/West line	County
2	30	17S	28E		2089	NORTH	915	WEST	EDDY

11 Bottom Hole Location If Different From Surface

UL or lot no.	Section	Township	Range	Lot Idn	Feet from the	North/South line	Feet from the	East/West line	County
E	25	17S	27E		1804	NORTH	50	WEST	EDDY

12 Dedicated Acres 320	13 Joint or Infill	14 Consolidation Code	15 Order No.
----------------------------------	--------------------	-----------------------	--------------

No allowable will be assigned to this completion until all interest have been consolidated or a non-standard unit has been approved by the division.

16 GEODETIC DATA
NAD 83 GRID - NM EAST

SURFACE LOCATION (SL)
N: 657185.0 - E: 575954.2
LAT: 32.8065807° N
LONG: 104.2206650° W

FIRST TAKE POINT (FTP)
1804' FNL & 100' FEL - SEC 25
N: 657463.3 - E: 574937.9
LAT: 32.8073484° N
LONG: 104.2239715° W

LAST TAKE POINT (LTP)
1804' FNL & 100' FWL - SEC 25
N: 657485.8 - E: 569858.4
LAT: 32.8074237° N
LONG: 104.2405043° W

BOTTOM HOLE (BH)
N: 657486.0 - E: 569808.4
LAT: 32.8074244° N
LONG: 104.2406670° W

CORNER DATA
NAD 83 GRID - NM EAST

G: FOUND BRASS CAP "1941"
N: 659309.9 - E: 580369.6

A: FOUND BRASS CAP "1941"
N: 654022.0 - E: 569763.3

B: FOUND BRASS CAP "1941"
N: 656655.2 - E: 569759.5

C: FOUND BRASS CAP "1941"
N: 659289.8 - E: 569756.0

D: FOUND BRASS CAP "1941"
N: 659278.4 - E: 572390.9

E: FOUND BRASS CAP "1941"
N: 659266.3 - E: 575026.6

F: FOUND BRASS CAP "1941"
N: 659287.7 - E: 577748.5

H: FOUND BRASS CAP "1941"
N: 656663.6 - E: 580349.6

I: FOUND BRASS CAP "1941"
N: 654017.3 - E: 580331.9

J: FOUND BRASS CAP "1941"
N: 653999.6 - E: 577752.7

K: FOUND BRASS CAP "1941"
N: 653983.4 - E: 575058.5

L: FOUND BRASS CAP "1941"
N: 654002.1 - E: 572411.1

M: FOUND BRASS CAP "1941"
N: 656625.0 - E: 575043.2

17 OPERATOR CERTIFICATION
I hereby certify that the information contained herein is true and complete to the best of my knowledge and belief, and that this organization either owns a working interest or unleased mineral interest in the land including the proposed bottom hole location or has a right to drill this well at this location pursuant to a contract with an owner of such a mineral or working interest, or to a voluntary pooling agreement or a compulsory pooling order heretofore entered by the division.

Signature _____ Date _____

Printed Name _____

E-mail Address _____

18 SURVEYOR CERTIFICATION
I hereby certify that the well location shown on this plat was plotted from field notes of actual surveys made by me or under my supervision, and that the same is true and correct to the best of my belief.

06/02/2022
Date of Survey

Signature and Seal of Professional Surveyor _____

19680
Certificate Number

LS22060679

Taylorcrest
Township 17 South, Range 27 East, NMPM
Section 25
Eddy County, New Mexico

Section 25

Tract 1		Tract 2		Tract 4		Tract 5	
		Tract 3				Tract 6	

Taylorcrest DSU

Township 17 South, Range 27 East, NMPM

Section 25: N/2

320.00 acres

Eddy County, New Mexico

Tract 1: W/2NW/4, 80.00 acres

Tract 2: NE/4NW/4, 40.00 acres

Tract 3: SE/4NW/4, 40.00 acres

Tract 4: W/2NE/4, 80.00 acres

Tract 5: NE/4NE/4, 40.00 acres

Tract 6: SE/4NE/4, 40.00 acres

Taylorcrest (Top of Yeso to Base of Yeso) - TRACT/DSU WORKING INTEREST SUMMARY

TRACT NUMBER	LOCATION	SECTION	ACRES	TRACT PARTICIPATION FACTOR
TRACT 1	W/2NW/4	25 - 17S 27E	80	25.00%
TRACT 2	NE/4NW/4	25 - 17S 27E	40	12.50%
TRACT 3	SE/4NW/4	25 - 17S 27E	40	12.50%
TRACT 4	W/2NE/4	25 - 17S 27E	80	25.00%
TRACT 5	NE/4NE/4	25 - 17S 27E	40	12.50%
TRACT 6	SE/4NE/4	25 - 17S 27E	40	12.50%
			320	100.00%

Parties to be pooled are highlighted in YELLOW

TRACT 1	Interest Type	Record Title Ownership			
		WI	NRI	Gross Ac	Net Ac
Riley Exploration - Permian, LLC	WI	1.000000	0.845000	80.000000	80.000000
Matthews-Link Properties, Ltd.	ORRI		0.030000		
TOTAL		1.000000	0.875000	80.000000	80.000000

TRACT 2	Interest Type	Record Title Ownership			
		WI	NRI	Gross Ac	Net Ac
SEP Permian Holding Corp.	WI	1.000000	0.850000	40.000000	40.000000
Sandra Jacobs	ORRI		0.008333		
Bobby L. Smith	ORRI		0.008333		
Milagros de Gloria, Inc.	ORRI		0.008333		
TOTAL		1.000000	0.875000	40.000000	40.000000

TRACT 3	Interest Type	Record Title Ownership			
		WI	NRI	Gross Ac	Net Ac
SEP Permian Holding Corp.	WI	1.000000	0.850000	40.000000	40.000000
Sandra Jacobs	ORRI		0.008333		
Bobby L. Smith	ORRI		0.008333		
Milagros de Gloria, Inc.	ORRI		0.008333		
TOTAL		1.000000	0.875000	40.000000	40.000000

TRACT 4	Interest Type	Record Title Ownership			
		WI	NRI	Gross Ac	Net Ac
Silverback O-1, LLC	WI	1.000000	0.762500	80.000000	80.000000
Thomas Ray Smith	ORRI		0.010417		
McCaw Properties LLC	ORRI		0.010417		
Yates Brothers, a partnership	ORRI		0.041667		
Cliff L. Dean	ORRI/PP		0.013889		
C. Alvin White	ORRI/PP		0.013889		
Robert N. Bean	ORRI/PP		0.005556		
W.C. McManus	ORRI/PP		0.005556		
Leonard Latch	ORRI/PP		0.005556		

TAYLORCREST RECORD TITLE INTEREST DSU RECAPITULATION			
	Net Ac	DSU WI %	DSU NRI %
Bobby L. Smith			0.002083
C. Alvin White			0.003472
ConocoPhillips Company			0.007813
Cliff L. Dean			0.003472
Frank Bass			0.000694
John & Theresa Hillman Family Properties, LP			0.002188
Judith A. West			0.012500
Leonard Latch			0.002604
Longfellow LH, LLC	16.000000	0.050000	0.037563
Manix Royalty, LLC			0.000438
Matthews-Link Properties, Ltd.			0.007500
McCaw Properties LLC			0.002604
Milagros de Gloria, Inc.			0.002083
Mission Resources Company			0.000781
Riley Exploration - Permian, LLC	80.000000	0.250000	0.211250
Pure Energy Group, Inc.			0.000312
Robert N. Bean			0.001389
Sandra Jacobs			0.002083
SEP Permian Holding Corp.	80.000000	0.250000	0.212500
SEP Permian, LLC	40.000000	0.125000	0.093750
Syghan, LP			0.003125
Silverback O-1, LLC	104.000000	0.325000	0.246969
Thomas Ray Smith			0.002604
William Ryan			0.000694
W.C. McManus			0.001389
Yates Brothers, a partnership			0.010417

Frank Bass	ORRI/PP		0.002778		
William Ryan	ORRI/PP		0.002778		
TOTAL		1.000000	0.875000	80.000000	80.000000

TRACT 5	Interest Type	WI	NRI	Gross Ac	Net Ac
Longfellow LH, LLC	WI	0.400000	0.300503	40.000000	16.000000
Silverback O-1, LLC	WI	0.600000	0.450754	40.000000	24.000000
Manix Royalty, LLC	ORRI		0.003500		
John & Theresa Hillman Family Properties, LP	ORRI		0.017500		
Pure Energy Group, Inc.	ORRI		0.002494		
ConocoPhillips Company	ORRI		0.062500		
Mission Resources Company	ORRI		0.006250		
TOTAL		1.000000	0.843500	40.000000	40.000000

TRACT 6	Interest Type	WI	NRI	Gross Ac	Net Ac
SEP Permian, LLC	WI	1.000000	0.750000	40.000000	40.000000
Syghan, LP			0.025000		
Judith A. West			0.100000		
TOTAL		1.000000	0.875000	40.000000	40.000000



May 5, 2024

Owner
Address

RE: Well Proposal

**Taylorcrest 25 Federal 10H, 20H, 21H, 70H, & 71H
N/2 Section 25, T17S-R27E
Eddy County, New Mexico**

Dear Working Interest Owner:

Spur Energy Partners LLC ("SPUR"), an affiliate of SEP Permian LLC ("SEP"), hereby proposes to drill and complete the **Taylorcrest 25 Federal 10H, 20H, 21H, 70H, 71H, and 90H** wells to the approximate total vertical depths as referenced below as horizontal Yeso wells (the "Subject Wells") at the following proposed locations (subject to change upon staking and survey).

Taylorcrest 25 Federal 10H Well – Horizontal Yeso Well, Eddy County, NM

- Proposed Surface Hole Location – 728' FNL & 72' FEL, Section 25, T17S-R27E
- Proposed Bottom Hole Location – 1323' FNL & 50' FWL, Section 25, T17S-R27E
- Avg TVD: 3,320'

Taylorcrest 25 Federal 20H Well – Horizontal Yeso Well, Eddy County, NM

- Proposed Surface Hole Location – 688' FNL & 72' FEL, Section 25, T17S-R27E
- Proposed Bottom Hole Location – 413' FNL & 50' FWL, Section 25, T17S-R27E
- Avg TVD: 3,430'

Taylorcrest 25 Federal 21H Well – Horizontal Yeso Well, Eddy County, NM

- Proposed Surface Hole Location – 2,097' FNL & 933' FWL, Section 30, T17S-R28E
- Proposed Bottom Hole Location – 2,234' FNL & 50' FWL, Section 25, T17S-R27E
- Avg TVD: 3,440'

Taylorcrest 25 Federal 70H Well – Horizontal Yeso Well, Eddy County, NM

- Proposed Surface Hole Location – 708' FNL & 72' FEL, Section 25, T17S-R27E
- Proposed Bottom Hole Location – 801' FNL & 50' FWL, Section 25, T17S-R27E
- Avg TVD: 3,962'

Taylorcrest 25 Federal 71H Well – Horizontal Yeso Well, Eddy County, NM

- Proposed Surface Hole Location – 2,089' FNL & 915' FWL, Section 30, T17S-R28E
- Proposed Bottom Hole Location – 1,804' FNL & 50' FWL, Section 25, T17S-R27E
- Avg TVD: 4,012'

**Spur Energy Partners LLC
Case No. 24608
Exhibit A-4**

Well Proposal
Taylorcrest 25 Federal 10H, 20H, 21H, 70H, and 71H
N/2 Section 25, T17S-R27E
Eddy County, New Mexico
May 5, 2024
Page 2

SPUR proposes to form a Drilling Spacing Unit (“DSU”) covering the N/2 of Section 25, T17S-R25E, Eddy County, New Mexico, containing 320 acres of land, more or less, from the top of the Yeso formation to the base of the Yeso formation. Portions of these lands may be governed by existing Joint Operating Agreements (“JOAs”) which also cover the Yeso formation, and which may govern operations for vertical wells. For the mutually exclusive development of horizontal wells, and any concept wells (i.e. micro seismic wells, pilot hole wells) within the DSU, SPUR proposes creating a new joint operating agreement dated September 1, 2022, (“NJOA”) to govern proposals and operations within the DSU. The NJOA shall supersede any existing operations under any JOAs, expressly limited however, to horizontal well development, concept wells and operations within the DSU. The NJOA has the following general provisions:

- Effective Date of September 1, 2022
- Contract Area consisting of the N/2 of Section 25, T17S-R27E, Eddy County, NM
- Limited in depth from the top of the Yeso to the base of the Yeso formation
- 100% / 300% / 300% non-consenting penalty
- \$8,000 / \$800 drilling and producing monthly overhead rate
- Spur Energy Partners LLC named as Operator

The enclosed AFEs reflect the total estimated drilling and completion costs for each well. The AFEs are an estimate only and those parties electing to participate in the Subject Wells shall be responsible for their share of actual well costs, whether more or less than those shown on the enclosed AFEs. Your estimated working interest in the proposed 320 acre DSU is shown on Exhibit “A” enclosed herewith.

SPUR respectfully requests that you select one of the following three options with regard to your interest in the proposed wells:

Option 1: Participate in the drilling and completion of the proposed well and agree to enter into the NJOA with the terms specified above.

Option 2: Not participate in the proposed well (an election of “Non-Consent”).

Option 3 – Term Assignment Option: Assign your leasehold working interest in the N/2 of Section 25, T17S-R27E, exclusive of existing wellbores, to SPUR through a term assignment with a primary term of three (3) years and as long thereafter as production is obtained in paying quantities, for a bonus consideration of \$750 per net mineral acre, with you delivering no less than a 75% leasehold net revenue interest (limited to the Yeso formation).

Option 4 – Assignment Option: Assign your leasehold working interest in the N/2 of Section 25, T17S-R27E, exclusive of existing wellbores, to SEP for a bonus consideration of \$1,500 per net mineral acre, delivering no less than a 75% leasehold net revenue interest (all rights owned).

Should you elect Option 1 or Option 2, SPUR will send the NJOA for your review and execution. If you prefer to review the NJOA prior to making an election, please request a copy by email and SPUR will supply you the NJOA. In the event you elect to assign your leasehold interest under the terms outlined above in the Option 3 – Term Assignment Option, or Option 4 – Assignment Option, please so indicate by signing and returning the enclosed Assignment Election page, and Spur shall provide you with an assignment form for your review and execution. (In the event you do not own all depths within the Yeso formation, the above-stated prices per net mineral acre for Options 3 and 4 shall be re-determined by SPUR.)

Well Proposal
Taylorcrest 25 Federal 10H, 20H, 21H, 70H, and 71H
N/2 Section 25, T17S-R27E
Eddy County, New Mexico
May 5, 2024
Page 3

SPUR looks forward to working with you on this matter. However, if an agreement cannot be reached within 30 days of the receipt date of this proposal, please be advised SPUR may apply to the New Mexico Oil Conservation Division for Compulsory Pooling of any uncommitted interest owners into a spacing unit for the proposed wells.

Please indicate your elections as to each of the Subject Wells in the spaces provided below and execute and return a copy of this letter (together with a signed copy of each AFE for any well(s) you elect to participate in) to the undersigned within 30 days of receipt of this proposal. Should you have any questions regarding this proposal, please contact Murphy Lauck at 832-982-1087 or mLauck@spurenergy.com or the undersigned via email at lyoung@spurenergy.com. Thank you very much for your assistance and cooperation.

Sincerely,



Lance Young
Sr. Landman

Enclosures
Exhibit "A"
AFEs



**May 5, 2024 Taylorcrest 25
Federal 10H**

_____ **Option 1)** *The undersigned elects to participate in the drilling and completion of the Taylorcrest 25 Federal 10H well and agrees to the formation of the DSU and to the terms of the NJOA as detailed in this proposal, with the cost and maintenance of all surface facilities, including any shared well pads, being reapportioned between each well drilled in the DSU.*

_____ **Option 2)** *The undersigned elects not to participate in the drilling and completion of the Taylorcrest 25 Federal 10H well.*

Should you elect to participate, please also indicate your Well Insurance election below. If you elect to obtain individual Well Insurance coverage, please provide SPUR with a copy of your Certificate of Insurance.

Well Insurance:

_____ *The undersigned requests Well Insurance coverage provided by Spur Energy Partners.*

_____ *The undersigned elects to obtain individual Well Insurance coverage.*

Agreed to and Accepted this _____ day of _____, 2022.

Company/Individual: _____

By: _____

Name: _____

Title: _____



August 5, 2022
Taylorcrest 25 Federal 20H

_____ **Option 1)** *The undersigned elects to participate in the drilling and completion of the Taylorcrest 25 Federal 20H well and agrees to the formation of the DSU and to the terms of the NJOA as detailed in this proposal, with the cost and maintenance of all surface facilities, including any shared well pads, being reapportioned between each well drilled in the DSU.*

_____ **Option 2)** *The undersigned elects not to participate in the drilling and completion of the Taylorcrest 25 Federal 20H well.*

Should you elect to participate, please also indicate your Well Insurance election below. If you elect to obtain individual Well Insurance coverage, please provide SPUR with a copy of your Certificate of Insurance.

Well Insurance:

_____ *The undersigned requests Well Insurance coverage provided by Spur Energy Partners.*

_____ *The undersigned elects to obtain individual Well Insurance coverage.*

Agreed to and Accepted this _____ day of _____, 2022.

Company/Individual: _____

By: _____

Name: _____

Title: _____



May 5, 2024
Taylorcrest 25 Federal 21H

_____ **Option 1)** *The undersigned elects to participate in the drilling and completion of the Taylorcrest 25 Federal 21H well and agrees to the formation of the DSU and to the terms of the NJOA as detailed in this proposal, with the cost and maintenance of all surface facilities, including any shared well pads, being reapportioned between each well drilled in the DSU.*

_____ **Option 2)** *The undersigned elects not to participate in the drilling and completion of the Taylorcrest 25 Federal 21H well.*

Should you elect to participate, please also indicate your Well Insurance election below. If you elect to obtain individual Well Insurance coverage, please provide SPUR with a copy of your Certificate of Insurance.

Well Insurance:

_____ *The undersigned requests Well Insurance coverage provided by Spur Energy Partners.*

_____ *The undersigned elects to obtain individual Well Insurance coverage.*

Agreed to and Accepted this _____ day of _____, 2022.

Company/Individual: _____

By: _____

Name: _____

Title: _____



May 5, 2024
Taylorcrest 25 Federal 70H

_____ **Option 1)** *The undersigned elects to participate in the drilling and completion of the Taylorcrest 25 Federal 70H well and agrees to the formation of the DSU and to the terms of the NJOA as detailed in this proposal, with the cost and maintenance of all surface facilities, including any shared well pads, being reapportioned between each well drilled in the DSU.*

_____ **Option 2)** *The undersigned elects not to participate in the drilling and completion of the Taylorcrest 25 Federal 70H well.*

Should you elect to participate, please also indicate your Well Insurance election below. If you elect to obtain individual Well Insurance coverage, please provide SPUR with a copy of your Certificate of Insurance.

Well Insurance:

_____ *The undersigned requests Well Insurance coverage provided by Spur Energy Partners.*

_____ *The undersigned elects to obtain individual Well Insurance coverage.*

Agreed to and Accepted this _____ day of _____, 2022.

Company/Individual: _____

By: _____

Name: _____

Title: _____



May 5, 2024
Taylorcrest 25 Federal 71H

_____ **Option 1)** *The undersigned elects to participate in the drilling and completion of the Taylorcrest 25 Federal 71H well and agrees to the formation of the DSU and to the terms of the NJOA as detailed in this proposal, with the cost and maintenance of all surface facilities, including any shared well pads, being reapportioned between each well drilled in the DSU.*

_____ **Option 2)** *The undersigned elects not to participate in the drilling and completion of the Taylorcrest 25 Federal 71H well.*

Should you elect to participate, please also indicate your Well Insurance election below. If you elect to obtain individual Well Insurance coverage, please provide SPUR with a copy of your Certificate of Insurance.

Well Insurance:

_____ *The undersigned requests Well Insurance coverage provided by Spur Energy Partners.*

_____ *The undersigned elects to obtain individual Well Insurance coverage.*

Agreed to and Accepted this _____ day of _____, 2022.

Company/Individual: _____

By: _____

Name: _____

Title: _____



May 5, 2024

Option 3 - Term Assignment Option

_____ The undersigned hereby elects to assign their leasehold working interest in the N/2 of Section 25, T17S-R27E, exclusive of existing wellbores, to SPUR through a term assignment with a primary term of three (3) years and as long thereafter as production is obtained in paying quantities, and a bonus consideration of \$750 per net mineral acre, delivering a 75% leasehold net revenue interest (limited to the Yeso formation).

Option 4 - Assignment Option

_____ The undersigned hereby elects to assign their leasehold working interest in the N/2 of Section 25, T17S-R27E, exclusive of existing wellbores, to SPUR for a bonus consideration of \$1,500 per net mineral acre, delivering a 75% leasehold net revenue interest (all rights owned).

Agreed to and Accepted this _____ day of _____, 2024.

Company/Individual: _____

By: _____

Name: _____

Title: _____



Exhibit "A" – Estimated working interest in proposed Taylorcrest 25 Federal, N2 of Section 25, T17S-R27E, 320 acre, more or less, DSU

Working Interest Owner: 25.000000%



Authority for Expenditure
Drill, Complete, & Equip



Operator : Spur Energy Partners LLC	AFE # : C22053
Well Name : TAYLORCREST 25 FEDERAL 10H	SEP Permian LLC WI: _____
Location : _____	Well Cost Center: _____
Project : _____	
Description : _____	

INTANGIBLE DRILLING	DESCRIPTION	Original		Supplement		Total	
		8/8ths	Net	8/8ths	Net	8/8ths	Net
2050-1000	LOCATION - OPS	\$ 25,000	\$ -	\$ -	\$ -	\$ 25,000	\$ -
2050-1001	LOCATION/DAMAGES/ROW-LAND	\$ 25,000	\$ -	\$ -	\$ -	\$ 25,000	\$ -
2050-1002	TITLE WORK/LANDMAN SERVICES - LAND	\$ 25,000	\$ -	\$ -	\$ -	\$ 25,000	\$ -
2050-1003	DAMAGES/ROW - LAND	\$ -	\$ -	\$ -	\$ -	\$ -	\$ -
2050-1005	SURVEY - LAND	\$ 25,000	\$ -	\$ -	\$ -	\$ 25,000	\$ -
2050-1006	ENVIRONMENTAL/ARC - LAND	\$ -	\$ -	\$ -	\$ -	\$ -	\$ -
2050-1050	DRILLING PERMITS	\$ 10,000	\$ -	\$ -	\$ -	\$ 10,000	\$ -
2050-1100	FISHING TOOLS & SERVICE	\$ -	\$ -	\$ -	\$ -	\$ -	\$ -
2050-1301	DRILLING RENTALS: SURFACE	\$ 58,100	\$ -	\$ -	\$ -	\$ 58,100	\$ -
2050-1302	DRILLING RENTALS: SUBSURFACE	\$ 17,500	\$ -	\$ -	\$ -	\$ 17,500	\$ -
2050-1400	EQUIP LOST IN HOLE	\$ -	\$ -	\$ -	\$ -	\$ -	\$ -
2050-1500	DRILL MUD/FLUID	\$ 40,000	\$ -	\$ -	\$ -	\$ 40,000	\$ -
2050-1600	WELLSITE SUPERVISION	\$ 20,400	\$ -	\$ -	\$ -	\$ 20,400	\$ -
2050-1900	GROUND TRANSPORT	\$ 25,000	\$ -	\$ -	\$ -	\$ 25,000	\$ -
2050-2000	CONTRACT DRILLING (DAY RATE/TURNKEY)	\$ 167,000	\$ -	\$ -	\$ -	\$ 167,000	\$ -
2050-2001	DRILLING SERVICES-SURFACE	\$ -	\$ -	\$ -	\$ -	\$ -	\$ -
2050-2002	DRILLING SERVICES-SUBSURFACE	\$ -	\$ -	\$ -	\$ -	\$ -	\$ -
2050-2004	DIRECTIONAL TOOLS AND SERVICES	\$ 105,000	\$ -	\$ -	\$ -	\$ 105,000	\$ -
2050-2005	DRILLING/DAMAGED-LOST IN HOLE	\$ -	\$ -	\$ -	\$ -	\$ -	\$ -
2050-2200	CASED HOLE WIRELINE	\$ -	\$ -	\$ -	\$ -	\$ -	\$ -
2050-2201	OPEN HOLE WIRELINE	\$ -	\$ -	\$ -	\$ -	\$ -	\$ -
2050-2401	FLUID & CUTTINGS DISPOSAL	\$ 110,000	\$ -	\$ -	\$ -	\$ 110,000	\$ -
2050-2402	FRAC TANK RENTALS	\$ 200	\$ -	\$ -	\$ -	\$ 200	\$ -
2050-2600	ES&H	\$ -	\$ -	\$ -	\$ -	\$ -	\$ -
2050-3000	BIT RENTALS	\$ 46,000	\$ -	\$ -	\$ -	\$ 46,000	\$ -
2050-3100	OVERHEAD	\$ -	\$ -	\$ -	\$ -	\$ -	\$ -
2050-3125	CONSTRUCTION OVERHEAD	\$ -	\$ -	\$ -	\$ -	\$ -	\$ -
2050-3200	CONTINGENCIES	\$ -	\$ -	\$ -	\$ -	\$ -	\$ -
2050-3400	DESIGN & ENGINEERING	\$ -	\$ -	\$ -	\$ -	\$ -	\$ -
2050-3600	COMPANY LABOR	\$ 5,000	\$ -	\$ -	\$ -	\$ 5,000	\$ -
2050-3800	NON OPERATED CHARGES - IDC	\$ -	\$ -	\$ -	\$ -	\$ -	\$ -
2050-3900	FUEL & LUBE	\$ 66,000	\$ -	\$ -	\$ -	\$ 66,000	\$ -
2050-4000	SURFACE & INTERMEDIATE CEMENT	\$ 70,000	\$ -	\$ -	\$ -	\$ 70,000	\$ -
2050-4001	CASING CREWS AND LAYDOWN SERVICES	\$ 18,000	\$ -	\$ -	\$ -	\$ 18,000	\$ -
2050-4002	SURFACE AND INTERMEDIATE SERVICE	\$ -	\$ -	\$ -	\$ -	\$ -	\$ -
2050-4003	PROD CEMENT AND SERVICE	\$ 55,000	\$ -	\$ -	\$ -	\$ 55,000	\$ -
2050-4004	PROD CSG CREW AND LAYDOWN SERVICE	\$ -	\$ -	\$ -	\$ -	\$ -	\$ -
2050-4101	CORES, DST'S, AND ANALYSIS	\$ -	\$ -	\$ -	\$ -	\$ -	\$ -
2050-8000	MUD LOGGER	\$ 13,200	\$ -	\$ -	\$ -	\$ 13,200	\$ -
2050-8001	MOB/DEMOB RIG	\$ 60,000	\$ -	\$ -	\$ -	\$ 60,000	\$ -
2050-8003	VACUUM TRUCKING	\$ 30,000	\$ -	\$ -	\$ -	\$ 30,000	\$ -
2050-8005	DRILLPIPE INSPECTION	\$ 5,000	\$ -	\$ -	\$ -	\$ 5,000	\$ -
2050-8007	CONTRACT LABOR/SERVICES	\$ 50,000	\$ -	\$ -	\$ -	\$ 50,000	\$ -
2050-8009	MISC IDC/CONTINGENCY	\$ 100,000	\$ -	\$ -	\$ -	\$ 100,000	\$ -
	INTANGIBLE DRILLING SUBTOTAL	\$ 1,171,400	\$ -	\$ -	\$ -	\$ 1,171,400	\$ -

TANGIBLE DRILLING	DESCRIPTION	Original		Supplement		Total	
		8/8ths	Net	8/8ths	Net	8/8ths	Net
2051-2500	SUPPLIES & SMALL TOOLS	\$ -	\$ -	\$ -	\$ -	\$ -	\$ -
2051-2700	COMMUNICATION	\$ -	\$ -	\$ -	\$ -	\$ -	\$ -
2051-3200	CONTINGENCIES	\$ -	\$ -	\$ -	\$ -	\$ -	\$ -
2051-3800	NON OPERATED CHARGES - TDC	\$ -	\$ -	\$ -	\$ -	\$ -	\$ -
2051-5100	SURFACE CASING	\$ 11,500	\$ -	\$ -	\$ -	\$ 11,500	\$ -
2051-5200	INTERMEDIATE CASING	\$ 25,500	\$ -	\$ -	\$ -	\$ 25,500	\$ -
2051-5300	PRODUCTION/LINER CASING	\$ 172,500	\$ -	\$ -	\$ -	\$ 172,500	\$ -
2051-5400	CONDUCTOR PIPE	\$ 28,000	\$ -	\$ -	\$ -	\$ 28,000	\$ -
2051-5500	WELLHEAD	\$ 21,500	\$ -	\$ -	\$ -	\$ 21,500	\$ -
2051-5801	LINER HANGER/CASING ACCESSORY	\$ 24,000	\$ -	\$ -	\$ -	\$ 24,000	\$ -
2051-5803	MISC TANGIBLE EQUIPMENT	\$ -	\$ -	\$ -	\$ -	\$ -	\$ -
	TANGIBLE DRILLING SUBTOTAL	\$ 283,000	\$ -	\$ -	\$ -	\$ 283,000	\$ -
	DRILLING TOTAL	\$ 1,454,400	\$ -	\$ -	\$ -	\$ 1,454,400	\$ -

INTANGIBLE COMPLETION	DESCRIPTION	Original		Supplement		Total	
		8/8ths	Net	8/8ths	Net	8/8ths	Net
2055-1000	LOCATION	\$ -	\$ -	\$ -	\$ -	\$ -	\$ -
2055-1001	TITLE WORK AND OPINIONS	\$ -	\$ -	\$ -	\$ -	\$ -	\$ -
2055-1002	OUTSIDE LEGAL SERVICES	\$ -	\$ -	\$ -	\$ -	\$ -	\$ -
2055-1100	FISHING TOOLS & SERVICE	\$ -	\$ -	\$ -	\$ -	\$ -	\$ -
2055-1300	EQUIP RENT	\$ 25,000	\$ -	\$ -	\$ -	\$ 25,000	\$ -
2055-1301	RENTALS: SURFACE IRON	\$ 75,000	\$ -	\$ -	\$ -	\$ 75,000	\$ -
2055-1302	RENTALS: SUBSURFACE	\$ 45,000	\$ -	\$ -	\$ -	\$ 45,000	\$ -
2055-1400	EQUIP LOST IN HOLE	\$ -	\$ -	\$ -	\$ -	\$ -	\$ -
2055-1500	COMPLETION FLUID	\$ 323,000	\$ -	\$ -	\$ -	\$ 323,000	\$ -
2055-1600	WELLSITE SUPERVISION	\$ 50,000	\$ -	\$ -	\$ -	\$ 50,000	\$ -
2055-1800	COMPLETION CHEMICALS	\$ 189,000	\$ -	\$ -	\$ -	\$ 189,000	\$ -
2055-1900	GROUND TRANSPORT	\$ 5,000	\$ -	\$ -	\$ -	\$ 5,000	\$ -
2055-2005	DRILLING/DAMAGED-LOST IN HOLE	\$ -	\$ -	\$ -	\$ -	\$ -	\$ -
2055-2100	PUMPDOWN	\$ 19,800	\$ -	\$ -	\$ -	\$ 19,800	\$ -
2055-2200	CASED HOLE WIRELINE	\$ 120,000	\$ -	\$ -	\$ -	\$ 120,000	\$ -
2055-2300	FRAC PLUGS	\$ 32,000	\$ -	\$ -	\$ -	\$ 32,000	\$ -
2055-2400	WELL PREP	\$ 1,500	\$ -	\$ -	\$ -	\$ 1,500	\$ -
2055-2401	FRAC/FLUID SW DISPOSAL	\$ 18,000	\$ -	\$ -	\$ -	\$ 18,000	\$ -
2055-2402	FRAC TANK RENTALS	\$ 15,000	\$ -	\$ -	\$ -	\$ 15,000	\$ -
2055-2403	FLOWBACK	\$ 55,000	\$ -	\$ -	\$ -	\$ 55,000	\$ -
2055-2600	ES&H	\$ -	\$ -	\$ -	\$ -	\$ -	\$ -
2055-2900	INSURANCE	\$ -	\$ -	\$ -	\$ -	\$ -	\$ -
2055-3000	BITS	\$ -	\$ -	\$ -	\$ -	\$ -	\$ -
2055-3100	OVERHEAD	\$ -	\$ -	\$ -	\$ -	\$ -	\$ -
2055-3125	CONSTRUCTION OVERHEAD	\$ -	\$ -	\$ -	\$ -	\$ -	\$ -
2055-3200	CONTINGENCIES	\$ -	\$ -	\$ -	\$ -	\$ -	\$ -
2055-3300	SPECIALIZED SERVICE	\$ 8,000	\$ -	\$ -	\$ -	\$ 8,000	\$ -
2055-3301	STIMULATION AND PUMPING SERVICES	\$ 471,600	\$ -	\$ -	\$ -	\$ 471,600	\$ -
2055-3400	PROPPANT	\$ 205,600	\$ -	\$ -	\$ -	\$ 205,600	\$ -
2055-3600	COMPANY LABOR	\$ -	\$ -	\$ -	\$ -	\$ -	\$ -

2055-3750	DAMAGES/ROW	\$ -	\$ -	\$ -	\$ -	\$ -	\$ -
2055-3800	NON OPERATED CHARGES - ICC	\$ -	\$ -	\$ -	\$ -	\$ -	\$ -
2055-3900	FUEL & LUBE	\$ 175,000	\$ -	\$ -	\$ -	\$ 175,000	\$ -
2055-4000	CEMENT	\$ -	\$ -	\$ -	\$ -	\$ -	\$ -
2055-4001	CASING CREWS AND LAYDOWN SERVICES	\$ -	\$ -	\$ -	\$ -	\$ -	\$ -
2055-5001	ROAD WATERING	\$ -	\$ -	\$ -	\$ -	\$ -	\$ -
2055-8001	COMPLETION/WORKOVER RIG	\$ 135,000	\$ -	\$ -	\$ -	\$ 135,000	\$ -
2055-8002	KILL TRUCK	\$ -	\$ -	\$ -	\$ -	\$ -	\$ -
2055-8003	COIL TUBING, SNUBBING, NITRO SVC	\$ 165,000	\$ -	\$ -	\$ -	\$ 165,000	\$ -
2055-8004	CONTRACT LABOR/SERVICES	\$ -	\$ -	\$ -	\$ -	\$ -	\$ -
2055-8005	CONTRACT LABOR - ARTIFICIAL LIFT	\$ -	\$ -	\$ -	\$ -	\$ -	\$ -
2055-8006	CONTRACT LABOR - ELECTRICAL/AUTOMATION	\$ -	\$ -	\$ -	\$ -	\$ -	\$ -
2055-8007	CONTRACT LABOR - WELL LEVEL	\$ -	\$ -	\$ -	\$ -	\$ -	\$ -
2055-8008	CONTRACT LABOR - FRAC	\$ -	\$ -	\$ -	\$ -	\$ -	\$ -
2054-1402	RENTALS-SURFACE	\$ 13,000	\$ -	\$ -	\$ -	\$ 13,000	\$ -
2054-1600	KILL FLUID AND TRUCK	\$ 5,000	\$ -	\$ -	\$ -	\$ 5,000	\$ -
2054-1700	CONSULTANT	\$ 6,000	\$ -	\$ -	\$ -	\$ 6,000	\$ -
2054-2200	WORKOVER RIG	\$ 15,000	\$ -	\$ -	\$ -	\$ 15,000	\$ -
2054-4510	CONTRACT LABOR - ARTIFICIAL LIFT	\$ 75,000	\$ -	\$ -	\$ -	\$ 75,000	\$ -
2054-4511	CONTRACT LABOR - FLOWLINE	\$ 40,000	\$ -	\$ -	\$ -	\$ 40,000	\$ -
INTANGIBLE COMPLETION SUBTOTAL		\$ 2,287,500	\$ -	\$ -	\$ -	\$ 2,287,500	\$ -

TANGIBLE COMPLETION	DESCRIPTION	Original		Supplement		Total	
		8/8ths	Net	8/8ths	Net	8/8ths	Net
2065-2500	SUPPLIES & SMALL TOOLS	\$ -	\$ -	\$ -	\$ -	\$ -	\$ -
2065-2700	COMMUNICATION	\$ -	\$ -	\$ -	\$ -	\$ -	\$ -
2065-3000	BITS	\$ 5,000	\$ -	\$ -	\$ -	\$ 5,000	\$ -
2065-3200	CONTINGENCIES	\$ -	\$ -	\$ -	\$ -	\$ -	\$ -
2065-3800	NON OPERATED CHARGES - TCC	\$ -	\$ -	\$ -	\$ -	\$ -	\$ -
2065-4102	WATER SUPPLY WELL	\$ -	\$ -	\$ -	\$ -	\$ -	\$ -
2065-5001	OVERHEAD POWER	\$ -	\$ -	\$ -	\$ -	\$ -	\$ -
2065-5002	PARTS & SUPPLIES - ARTIFICIAL LIFT	\$ -	\$ -	\$ -	\$ -	\$ -	\$ -
2065-5003	PARTS & SUPPLIES - ELECTRICAL/AUTOMATION	\$ -	\$ -	\$ -	\$ -	\$ -	\$ -
2065-5004	PARTS & SUPPLIES - WELL LEVEL	\$ -	\$ -	\$ -	\$ -	\$ -	\$ -
2065-5100	TUBING	\$ -	\$ -	\$ -	\$ -	\$ -	\$ -
2065-5200	TUBING HEAD/XMAS TREE	\$ 13,500	\$ -	\$ -	\$ -	\$ 13,500	\$ -
2065-5300	SUBSURFACE EQUIP	\$ -	\$ -	\$ -	\$ -	\$ -	\$ -
2065-5400	PACKER AND SUBSURFACE EQUIPMENT	\$ -	\$ -	\$ -	\$ -	\$ -	\$ -
2065-5500	SUBSURFACE PUMP, RODS, AND ACCES	\$ -	\$ -	\$ -	\$ -	\$ -	\$ -
2065-5600	PUMPING & LIFTING EQUIP	\$ -	\$ -	\$ -	\$ -	\$ -	\$ -
2065-5900	HEALTH, SAFETY, AND ENVIRONMENTAL	\$ -	\$ -	\$ -	\$ -	\$ -	\$ -
2065-5901	LINER HANGER/CASING ACCESSORY	\$ -	\$ -	\$ -	\$ -	\$ -	\$ -
2065-5902	PACKERS/OTHER DOWNHOLE EQUIP	\$ -	\$ -	\$ -	\$ -	\$ -	\$ -
2065-5903	MISC TANGIBLE EQUIPMENT	\$ -	\$ -	\$ -	\$ -	\$ -	\$ -
2064-4200	TUBING	\$ 140,000	\$ -	\$ -	\$ -	\$ 140,000	\$ -
2064-5001	FLOWLINES MATERIALS	\$ 60,000	\$ -	\$ -	\$ -	\$ 60,000	\$ -
2064-5200	TUBING HEAD/XMAS TREE	\$ 12,000	\$ -	\$ -	\$ -	\$ 12,000	\$ -
TANGIBLE COMPLETION SUBTOTAL		\$ 230,500	\$ -	\$ -	\$ -	\$ 230,500	\$ -
COMPLETION TOTAL		\$ 2,518,000	\$ -	\$ -	\$ -	\$ 2,518,000	\$ -

INTANGIBLE FACILITY	DESCRIPTION	Original		Supplement		Total	
		8/8ths	Net	8/8ths	Net	8/8ths	Net
2056-1006	ENVIRONMENTAL/ARC - LAND	\$ -	\$ -	\$ -	\$ -	\$ -	\$ -
2056-2002	FACILITY PAD CONSTRUCTION	\$ 15,000	\$ -	\$ -	\$ -	\$ 15,000	\$ -
2065-3000	BITS	\$ -	\$ -	\$ -	\$ -	\$ -	\$ -
2065-5200	TUBING HEAD/XMAS TREE	\$ -	\$ -	\$ -	\$ -	\$ -	\$ -
2056-2006	MISC INTANGIBLE FACILITY COSTS	\$ 8,000	\$ -	\$ -	\$ -	\$ 8,000	\$ -
2056-2008	CONTRACT LABOR - AUTOMATION	\$ 8,500	\$ -	\$ -	\$ -	\$ 8,500	\$ -
2056-2009	EQUIPMENT RENTALS	\$ 5,000	\$ -	\$ -	\$ -	\$ 5,000	\$ -
2056-2010	FREIGHT & HANDLING	\$ 5,000	\$ -	\$ -	\$ -	\$ 5,000	\$ -
2056-2012	CONTRACT LABOR - ELECTRICAL	\$ 30,000	\$ -	\$ -	\$ -	\$ 30,000	\$ -
2056-2013	FACILITY CONSTRUCTION LABOR	\$ 60,000	\$ -	\$ -	\$ -	\$ 60,000	\$ -
2056-2014	PIPELINE LABOR	\$ -	\$ -	\$ -	\$ -	\$ -	\$ -
2056-2016	LOCATION/DAMAGES/ROW-LAND	\$ -	\$ -	\$ -	\$ -	\$ -	\$ -
2056-2017	TITLE WORK/LANDMAN SERVICES - LAND	\$ -	\$ -	\$ -	\$ -	\$ -	\$ -
2056-2019	NON OPERATED CHARGES - IFC	\$ -	\$ -	\$ -	\$ -	\$ -	\$ -
INTANGIBLE FACILITY SUBTOTAL		\$ 131,500	\$ -	\$ -	\$ -	\$ 131,500	\$ -

TANGIBLE FACILITY	DESCRIPTION	Original		Supplement		Total	
		8/8ths	Net	8/8ths	Net	8/8ths	Net
2066-1200	VESSELS	\$ 60,000	\$ -	\$ -	\$ -	\$ 60,000	\$ -
2066-1300	COMPRESSORS/COMPRESSOR PACKAGES	\$ -	\$ -	\$ -	\$ -	\$ -	\$ -
2066-1500	ELECTRICAL - OVERHEAD & TRANSFORMERS	\$ 35,000	\$ -	\$ -	\$ -	\$ 35,000	\$ -
2066-1600	LACT	\$ 20,000	\$ -	\$ -	\$ -	\$ 20,000	\$ -
2066-1700	AUTOMATION METERS, SENSORS, VALVES, & SCREENS	\$ 25,000	\$ -	\$ -	\$ -	\$ 25,000	\$ -
2066-1900	LEASE AND FLOW LINES	\$ -	\$ -	\$ -	\$ -	\$ -	\$ -
2066-2000	CATHODIC PRCT-SOLAR PWD	\$ -	\$ -	\$ -	\$ -	\$ -	\$ -
2066-2003	MISC FITTINGS & SUPPLIES	\$ 22,500	\$ -	\$ -	\$ -	\$ 22,500	\$ -
2066-2004	PUMPS & PUMP SUPPLIES	\$ 6,000	\$ -	\$ -	\$ -	\$ 6,000	\$ -
2066-2005	PUMP & FILTERS	\$ -	\$ -	\$ -	\$ -	\$ -	\$ -
2066-2006	MISC TANGIBLE FACILITY COSTS	\$ 10,000	\$ -	\$ -	\$ -	\$ 10,000	\$ -
2066-2007	TANKS (OIL & WATER)	\$ 60,000	\$ -	\$ -	\$ -	\$ 60,000	\$ -
2066-2015	CONTAINMENT	\$ 15,000	\$ -	\$ -	\$ -	\$ 15,000	\$ -
2066-2017	SWD WELLS	\$ -	\$ -	\$ -	\$ -	\$ -	\$ -
2066-2018	NON OPERATED CHARGES - TFC	\$ -	\$ -	\$ -	\$ -	\$ -	\$ -
2066-2019	PIPING	\$ 20,000	\$ -	\$ -	\$ -	\$ 20,000	\$ -
2066-2020	ELECTRICAL - FACILITY	\$ 95,000	\$ -	\$ -	\$ -	\$ 95,000	\$ -
TANGIBLE FACILITY SUBTOTAL		\$ 368,500	\$ -	\$ -	\$ -	\$ 368,500	\$ -
FACILITY TOTAL		\$ 500,000	\$ -	\$ -	\$ -	\$ 500,000	\$ -

TAYLORCREST 25 FEDERAL 10H TOTAL WELL ESTIMATE		Original		Supplement		Total	
		8/8ths	Net	8/8ths	Net	8/8ths	Net
DRILLING TOTAL	\$ 1,454,400	\$ -	\$ -	\$ -	\$ -	\$ 1,454,400	\$ -
COMPLETION TOTAL	\$ 2,518,000	\$ -	\$ -	\$ -	\$ -	\$ 2,518,000	\$ -
FACILITY TOTAL	\$ 500,000	\$ -	\$ -	\$ -	\$ -	\$ 500,000	\$ -
TOTAL WELL COST	\$ 4,472,400	\$ -	\$ -	\$ -	\$ -	\$ 4,472,400	\$ -

Partner Approval	
Signed _____	Company _____
Name _____	Date _____
Title _____	



Authority for Expenditure
Drill, Complete, & Equip



Operator : Spur Energy Partners LLC	AFE #: C22054
Well Name : TAYLORCREST 25 FEDERAL 20H	SEP Permian LLC WI: _____
Location : _____	Well Cost Center: _____
Project : _____	
Description _____	

INTANGIBLE DRILLING	DESCRIPTION	Original		Supplement		Total	
		8/8ths	Net	8/8ths	Net	8/8ths	Net
2050-1000	LOCATION - OPS	\$ 25,000	\$ -	\$ -	\$ -	\$ 25,000	\$ -
2050-1001	LOCATION/DAMAGES/ROW-LAND	\$ 25,000	\$ -	\$ -	\$ -	\$ 25,000	\$ -
2050-1002	TITLE WORK/LANDMAN SERVICES - LAND	\$ 25,000	\$ -	\$ -	\$ -	\$ 25,000	\$ -
2050-1003	DAMAGES/ROW - LAND	\$ -	\$ -	\$ -	\$ -	\$ -	\$ -
2050-1005	SURVEY - LAND	\$ 25,000	\$ -	\$ -	\$ -	\$ 25,000	\$ -
2050-1006	ENVIRONMENTAL/ARC - LAND	\$ -	\$ -	\$ -	\$ -	\$ -	\$ -
2050-1050	DRILLING PERMITS	\$ 10,000	\$ -	\$ -	\$ -	\$ 10,000	\$ -
2050-1100	FISHING TOOLS & SERVICE	\$ -	\$ -	\$ -	\$ -	\$ -	\$ -
2050-1301	DRILLING RENTALS: SURFACE	\$ 58,100	\$ -	\$ -	\$ -	\$ 58,100	\$ -
2050-1302	DRILLING RENTALS: SUBSURFACE	\$ 17,500	\$ -	\$ -	\$ -	\$ 17,500	\$ -
2050-1400	EQUIP LOST IN HOLE	\$ -	\$ -	\$ -	\$ -	\$ -	\$ -
2050-1500	DRILL MUD/FLUID	\$ 40,000	\$ -	\$ -	\$ -	\$ 40,000	\$ -
2050-1600	WELLSITE SUPERVISION	\$ 20,400	\$ -	\$ -	\$ -	\$ 20,400	\$ -
2050-1900	GROUND TRANSPORT	\$ 25,000	\$ -	\$ -	\$ -	\$ 25,000	\$ -
2050-2000	CONTRACT DRILLING (DAY RATE/TURKEY)	\$ 167,000	\$ -	\$ -	\$ -	\$ 167,000	\$ -
2050-2001	DRILLING SERVICES-SURFACE	\$ -	\$ -	\$ -	\$ -	\$ -	\$ -
2050-2002	DRILLING SERVICES-SUBSURFACE	\$ -	\$ -	\$ -	\$ -	\$ -	\$ -
2050-2004	DIRECTIONAL TOOLS AND SERVICES	\$ 105,000	\$ -	\$ -	\$ -	\$ 105,000	\$ -
2050-2005	DRILLING/DAMAGED-LOST IN HOLE	\$ -	\$ -	\$ -	\$ -	\$ -	\$ -
2050-2200	CASED HOLE WIRELINE	\$ -	\$ -	\$ -	\$ -	\$ -	\$ -
2050-2201	OPEN HOLE WIRELINE	\$ -	\$ -	\$ -	\$ -	\$ -	\$ -
2050-2401	FLUID & CUTTINGS DISPOSAL	\$ 110,000	\$ -	\$ -	\$ -	\$ 110,000	\$ -
2050-2402	FRAC TANK RENTALS	\$ 200	\$ -	\$ -	\$ -	\$ 200	\$ -
2050-2600	ES&H	\$ -	\$ -	\$ -	\$ -	\$ -	\$ -
2050-3000	BIT RENTALS	\$ 46,000	\$ -	\$ -	\$ -	\$ 46,000	\$ -
2050-3100	OVERHEAD	\$ -	\$ -	\$ -	\$ -	\$ -	\$ -
2050-3125	CONSTRUCTION OVERHEAD	\$ -	\$ -	\$ -	\$ -	\$ -	\$ -
2050-3200	CONTINGENCIES	\$ -	\$ -	\$ -	\$ -	\$ -	\$ -
2050-3400	DESIGN & ENGINEERING	\$ -	\$ -	\$ -	\$ -	\$ -	\$ -
2050-3600	COMPANY LABOR	\$ 5,000	\$ -	\$ -	\$ -	\$ 5,000	\$ -
2050-3800	NON OPERATED CHARGES - IDC	\$ -	\$ -	\$ -	\$ -	\$ -	\$ -
2050-3900	FUEL & LUBE	\$ 66,000	\$ -	\$ -	\$ -	\$ 66,000	\$ -
2050-4000	SURFACE & INTERMEDIATE CEMENT	\$ 70,000	\$ -	\$ -	\$ -	\$ 70,000	\$ -
2050-4001	CASING CREWS AND LAYDOWN SERVICES	\$ 18,000	\$ -	\$ -	\$ -	\$ 18,000	\$ -
2050-4002	SURFACE AND INTERMEDIATE SERVICE	\$ -	\$ -	\$ -	\$ -	\$ -	\$ -
2050-4003	PROD CEMENT AND SERVICE	\$ 55,000	\$ -	\$ -	\$ -	\$ 55,000	\$ -
2050-4004	PROD CSG CREW AND LAYDOWN SERVICE	\$ -	\$ -	\$ -	\$ -	\$ -	\$ -
2050-4101	CORES, DST'S, AND ANALYSIS	\$ -	\$ -	\$ -	\$ -	\$ -	\$ -
2050-8000	MUD LOGGER	\$ 13,200	\$ -	\$ -	\$ -	\$ 13,200	\$ -
2050-8001	MOB/DEMOB RIG	\$ 60,000	\$ -	\$ -	\$ -	\$ 60,000	\$ -
2050-8003	VACUUM TRUCKING	\$ 30,000	\$ -	\$ -	\$ -	\$ 30,000	\$ -
2050-8005	DRILLPIPE INSPECTION	\$ 5,000	\$ -	\$ -	\$ -	\$ 5,000	\$ -
2050-8007	CONTRACT LABOR/SERVICES	\$ 50,000	\$ -	\$ -	\$ -	\$ 50,000	\$ -
2050-8009	MISC IDC/CONTINGENCY	\$ 100,000	\$ -	\$ -	\$ -	\$ 100,000	\$ -
INTANGIBLE DRILLING SUBTOTAL		\$ 1,171,400	\$ -	\$ -	\$ -	\$ 1,171,400	\$ -

TANGIBLE DRILLING	DESCRIPTION	Original		Supplement		Total	
		8/8ths	Net	8/8ths	Net	8/8ths	Net
2051-2500	SUPPLIES & SMALL TOOLS	\$ -	\$ -	\$ -	\$ -	\$ -	\$ -
2051-2700	COMMUNICATION	\$ -	\$ -	\$ -	\$ -	\$ -	\$ -
2051-3200	CONTINGENCIES	\$ -	\$ -	\$ -	\$ -	\$ -	\$ -
2051-3800	NON OPERATED CHARGES - TDC	\$ -	\$ -	\$ -	\$ -	\$ -	\$ -
2051-5100	SURFACE CASING	\$ 11,500	\$ -	\$ -	\$ -	\$ 11,500	\$ -
2051-5200	INTERMEDIATE CASING	\$ 25,500	\$ -	\$ -	\$ -	\$ 25,500	\$ -
2051-5300	PRODUCTION/LINER CASING	\$ 172,500	\$ -	\$ -	\$ -	\$ 172,500	\$ -
2051-5400	CONDUCTOR PIPE	\$ 28,000	\$ -	\$ -	\$ -	\$ 28,000	\$ -
2051-5500	WELLHEAD	\$ 21,500	\$ -	\$ -	\$ -	\$ 21,500	\$ -
2051-5801	LINER HANGER/CASING ACCESSORY	\$ 24,000	\$ -	\$ -	\$ -	\$ 24,000	\$ -
2051-5803	MISC TANGIBLE EQUIPMENT	\$ -	\$ -	\$ -	\$ -	\$ -	\$ -
TANGIBLE DRILLING SUBTOTAL		\$ 283,000	\$ -	\$ -	\$ -	\$ 283,000	\$ -
DRILLING TOTAL		\$ 1,454,400	\$ -	\$ -	\$ -	\$ 1,454,400	\$ -

INTANGIBLE COMPLETION	DESCRIPTION	Original		Supplement		Total	
		8/8ths	Net	8/8ths	Net	8/8ths	Net
2055-1000	LOCATION	\$ -	\$ -	\$ -	\$ -	\$ -	\$ -
2055-1001	TITLE WORK AND OPINIONS	\$ -	\$ -	\$ -	\$ -	\$ -	\$ -
2055-1002	OUTSIDE LEGAL SERVICES	\$ -	\$ -	\$ -	\$ -	\$ -	\$ -
2055-1100	FISHING TOOLS & SERVICE	\$ -	\$ -	\$ -	\$ -	\$ -	\$ -
2055-1300	EQUIP RENT	\$ 25,000	\$ -	\$ -	\$ -	\$ 25,000	\$ -
2055-1301	RENTALS: SURFACE IRON	\$ 75,000	\$ -	\$ -	\$ -	\$ 75,000	\$ -
2055-1302	RENTALS: SUBSURFACE	\$ 45,000	\$ -	\$ -	\$ -	\$ 45,000	\$ -
2055-1400	EQUIP LOST IN HOLE	\$ -	\$ -	\$ -	\$ -	\$ -	\$ -
2055-1500	COMPLETION FLUID	\$ 323,000	\$ -	\$ -	\$ -	\$ 323,000	\$ -
2055-1600	WELLSITE SUPERVISION	\$ 50,000	\$ -	\$ -	\$ -	\$ 50,000	\$ -
2055-1800	COMPLETION CHEMICALS	\$ 189,000	\$ -	\$ -	\$ -	\$ 189,000	\$ -
2055-1900	GROUND TRANSPORT	\$ 5,000	\$ -	\$ -	\$ -	\$ 5,000	\$ -
2055-2005	DRILLING/DAMAGED-LOST IN HOLE	\$ -	\$ -	\$ -	\$ -	\$ -	\$ -
2055-2100	PUMPDOWN	\$ 19,800	\$ -	\$ -	\$ -	\$ 19,800	\$ -
2055-2200	CASED HOLE WIRELINE	\$ 120,000	\$ -	\$ -	\$ -	\$ 120,000	\$ -
2055-2300	FRAC PLUGS	\$ 32,000	\$ -	\$ -	\$ -	\$ 32,000	\$ -
2055-2400	WELL PREP	\$ 1,500	\$ -	\$ -	\$ -	\$ 1,500	\$ -
2055-2401	FRAC/FLUID SW DISPOSAL	\$ 18,000	\$ -	\$ -	\$ -	\$ 18,000	\$ -
2055-2402	FRAC TANK RENTALS	\$ 15,000	\$ -	\$ -	\$ -	\$ 15,000	\$ -
2055-2403	FLOWBACK	\$ 55,000	\$ -	\$ -	\$ -	\$ 55,000	\$ -
2055-2600	ES&H	\$ -	\$ -	\$ -	\$ -	\$ -	\$ -
2055-2900	INSURANCE	\$ -	\$ -	\$ -	\$ -	\$ -	\$ -
2055-3000	BITS	\$ -	\$ -	\$ -	\$ -	\$ -	\$ -
2055-3100	OVERHEAD	\$ -	\$ -	\$ -	\$ -	\$ -	\$ -
2055-3125	CONSTRUCTION OVERHEAD	\$ -	\$ -	\$ -	\$ -	\$ -	\$ -
2055-3200	CONTINGENCIES	\$ -	\$ -	\$ -	\$ -	\$ -	\$ -
2055-3300	SPECIALIZED SERVICE	\$ 8,000	\$ -	\$ -	\$ -	\$ 8,000	\$ -
2055-3301	STIMULATION AND PUMPING SERVICES	\$ 471,600	\$ -	\$ -	\$ -	\$ 471,600	\$ -
2055-3400	PROPPANT	\$ 205,600	\$ -	\$ -	\$ -	\$ 205,600	\$ -
2055-3600	COMPANY LABOR	\$ -	\$ -	\$ -	\$ -	\$ -	\$ -

2055-3750	DAMAGES/ROW	\$ -	\$ -	\$ -	\$ -	\$ -	\$ -
2055-3800	NON OPERATED CHARGES - ICC	\$ -	\$ -	\$ -	\$ -	\$ -	\$ -
2055-3900	FUEL & LUBE	\$ 175,000	\$ -	\$ -	\$ -	\$ 175,000	\$ -
2055-4000	CEMENT	\$ -	\$ -	\$ -	\$ -	\$ -	\$ -
2055-4001	CASING CREWS AND LAYDOWN SERVICES	\$ -	\$ -	\$ -	\$ -	\$ -	\$ -
2055-5001	ROAD WATERING	\$ -	\$ -	\$ -	\$ -	\$ -	\$ -
2055-8001	COMPLETION/WORKOVER RIG	\$ 135,000	\$ -	\$ -	\$ -	\$ 135,000	\$ -
2055-8002	KILL TRUCK	\$ -	\$ -	\$ -	\$ -	\$ -	\$ -
2055-8003	COIL TUBING, SNUBBING, NITRO SVC	\$ 165,000	\$ -	\$ -	\$ -	\$ 165,000	\$ -
2055-8004	CONTRACT LABOR/SERVICES	\$ -	\$ -	\$ -	\$ -	\$ -	\$ -
2055-8005	CONTRACT LABOR - ARTIFICIAL LIFT	\$ -	\$ -	\$ -	\$ -	\$ -	\$ -
2055-8006	CONTRACT LABOR - ELECTRICAL/AUTOMATION	\$ -	\$ -	\$ -	\$ -	\$ -	\$ -
2055-8007	CONTRACT LABOR - WELL LEVEL	\$ -	\$ -	\$ -	\$ -	\$ -	\$ -
2055-8008	CONTRACT LABOR - FRAC	\$ -	\$ -	\$ -	\$ -	\$ -	\$ -
2054-1402	RENTALS-SURFACE	\$ 13,000	\$ -	\$ -	\$ -	\$ 13,000	\$ -
2054-1600	KILL FLUID AND TRUCK	\$ 5,000	\$ -	\$ -	\$ -	\$ 5,000	\$ -
2054-1700	CONSULTANT	\$ 6,000	\$ -	\$ -	\$ -	\$ 6,000	\$ -
2054-2200	WORKOVER RIG	\$ 15,000	\$ -	\$ -	\$ -	\$ 15,000	\$ -
2054-4510	CONTRACT LABOR - ARTIFICIAL LIFT	\$ 75,000	\$ -	\$ -	\$ -	\$ 75,000	\$ -
2054-4511	CONTRACT LABOR - FLOWLINE	\$ 40,000	\$ -	\$ -	\$ -	\$ 40,000	\$ -
INTANGIBLE COMPLETION SUBTOTAL		\$ 2,287,500	\$ -	\$ -	\$ -	\$ 2,287,500	\$ -

TANGIBLE COMPLETION	DESCRIPTION	Original		Supplement		Total	
		8/8ths	Net	8/8ths	Net	8/8ths	Net
2065-2500	SUPPLIES & SMALL TOOLS	\$ -	\$ -	\$ -	\$ -	\$ -	\$ -
2065-2700	COMMUNICATION	\$ -	\$ -	\$ -	\$ -	\$ -	\$ -
2065-3000	BITS	\$ 5,000	\$ -	\$ -	\$ -	\$ 5,000	\$ -
2065-3200	CONTINGENCIES	\$ -	\$ -	\$ -	\$ -	\$ -	\$ -
2065-3800	NON OPERATED CHARGES - TCC	\$ -	\$ -	\$ -	\$ -	\$ -	\$ -
2065-4102	WATER SUPPLY WELL	\$ -	\$ -	\$ -	\$ -	\$ -	\$ -
2065-5001	OVERHEAD POWER	\$ -	\$ -	\$ -	\$ -	\$ -	\$ -
2065-5002	PARTS & SUPPLIES - ARTIFICIAL LIFT	\$ -	\$ -	\$ -	\$ -	\$ -	\$ -
2065-5003	PARTS & SUPPLIES - ELECTRICAL/AUTOMATION	\$ -	\$ -	\$ -	\$ -	\$ -	\$ -
2065-5004	PARTS & SUPPLIES - WELL LEVEL	\$ -	\$ -	\$ -	\$ -	\$ -	\$ -
2065-5100	TUBING	\$ -	\$ -	\$ -	\$ -	\$ -	\$ -
2065-5200	TUBING HEAD/XMAS TREE	\$ 13,500	\$ -	\$ -	\$ -	\$ 13,500	\$ -
2065-5300	SUBSURFACE EQUIP	\$ -	\$ -	\$ -	\$ -	\$ -	\$ -
2065-5400	PACKER AND SUBSURFACE EQUIPMENT	\$ -	\$ -	\$ -	\$ -	\$ -	\$ -
2065-5500	SUBSURFACE PUMP, RODS, AND ACCES	\$ -	\$ -	\$ -	\$ -	\$ -	\$ -
2065-5600	PUMPING & LIFTING EQUIP	\$ -	\$ -	\$ -	\$ -	\$ -	\$ -
2065-5900	HEALTH, SAFETY, AND ENVIRONMENTAL	\$ -	\$ -	\$ -	\$ -	\$ -	\$ -
2065-5901	LINER HANGER/CASING ACCESSORY	\$ -	\$ -	\$ -	\$ -	\$ -	\$ -
2065-5902	PACKERS/OTHER DOWNHOLE EQUIP	\$ -	\$ -	\$ -	\$ -	\$ -	\$ -
2065-5903	MISC TANGIBLE EQUIPMENT	\$ -	\$ -	\$ -	\$ -	\$ -	\$ -
2064-4200	TUBING	\$ 140,000	\$ -	\$ -	\$ -	\$ 140,000	\$ -
2064-5001	FLOWLINES MATERIALS	\$ 60,000	\$ -	\$ -	\$ -	\$ 60,000	\$ -
2064-5200	TUBING HEAD/XMAS TREE	\$ 12,000	\$ -	\$ -	\$ -	\$ 12,000	\$ -
TANGIBLE COMPLETION SUBTOTAL		\$ 230,500	\$ -	\$ -	\$ -	\$ 230,500	\$ -
COMPLETION TOTAL		\$ 2,518,000	\$ -	\$ -	\$ -	\$ 2,518,000	\$ -

INTANGIBLE FACILITY	DESCRIPTION	Original		Supplement		Total	
		8/8ths	Net	8/8ths	Net	8/8ths	Net
2056-1006	ENVIRONMENTAL/ARC - LAND	\$ -	\$ -	\$ -	\$ -	\$ -	\$ -
2056-2002	FACILITY PAD CONSTRUCTION	\$ 15,000	\$ -	\$ -	\$ -	\$ 15,000	\$ -
2065-3000	BITS	\$ -	\$ -	\$ -	\$ -	\$ -	\$ -
2065-5200	TUBING HEAD/XMAS TREE	\$ -	\$ -	\$ -	\$ -	\$ -	\$ -
2056-2006	MISC INTANGIBLE FACILITY COSTS	\$ 8,000	\$ -	\$ -	\$ -	\$ 8,000	\$ -
2056-2008	CONTRACT LABOR - AUTOMATION	\$ 8,500	\$ -	\$ -	\$ -	\$ 8,500	\$ -
2056-2009	EQUIPMENT RENTALS	\$ 5,000	\$ -	\$ -	\$ -	\$ 5,000	\$ -
2056-2010	FREIGHT & HANDLING	\$ 5,000	\$ -	\$ -	\$ -	\$ 5,000	\$ -
2056-2012	CONTRACT LABOR - ELECTRICAL	\$ 30,000	\$ -	\$ -	\$ -	\$ 30,000	\$ -
2056-2013	FACILITY CONSTRUCTION LABOR	\$ 60,000	\$ -	\$ -	\$ -	\$ 60,000	\$ -
2056-2014	PIPELINE LABOR	\$ -	\$ -	\$ -	\$ -	\$ -	\$ -
2056-2016	LOCATION/DAMAGES/ROW-LAND	\$ -	\$ -	\$ -	\$ -	\$ -	\$ -
2056-2017	TITLE WORK/LANDMAN SERVICES - LAND	\$ -	\$ -	\$ -	\$ -	\$ -	\$ -
2056-2019	NON OPERATED CHARGES - IFC	\$ -	\$ -	\$ -	\$ -	\$ -	\$ -
INTANGIBLE FACILITY SUBTOTAL		\$ 131,500	\$ -	\$ -	\$ -	\$ 131,500	\$ -

TANGIBLE FACILITY	DESCRIPTION	Original		Supplement		Total	
		8/8ths	Net	8/8ths	Net	8/8ths	Net
2066-1200	VESSELS	\$ 60,000	\$ -	\$ -	\$ -	\$ 60,000	\$ -
2066-1300	COMPRESSORS/COMPRESSOR PACKAGES	\$ -	\$ -	\$ -	\$ -	\$ -	\$ -
2066-1500	ELECTRICAL - OVERHEAD & TRANSFORMERS	\$ 35,000	\$ -	\$ -	\$ -	\$ 35,000	\$ -
2066-1600	LACT	\$ 20,000	\$ -	\$ -	\$ -	\$ 20,000	\$ -
2066-1700	AUTOMATION METERS, SENSORS, VALVES, & SCREENS	\$ 25,000	\$ -	\$ -	\$ -	\$ 25,000	\$ -
2066-1900	LEASE AND FLOW LINES	\$ -	\$ -	\$ -	\$ -	\$ -	\$ -
2066-2000	CATHODIC PRCT-SOLAR PWD	\$ -	\$ -	\$ -	\$ -	\$ -	\$ -
2066-2003	MISC FITTINGS & SUPPLIES	\$ 22,500	\$ -	\$ -	\$ -	\$ 22,500	\$ -
2066-2004	PUMPS & PUMP SUPPLIES	\$ 6,000	\$ -	\$ -	\$ -	\$ 6,000	\$ -
2066-2005	PUMP & FILTERS	\$ -	\$ -	\$ -	\$ -	\$ -	\$ -
2066-2006	MISC TANGIBLE FACILITY COSTS	\$ 10,000	\$ -	\$ -	\$ -	\$ 10,000	\$ -
2066-2007	TANKS (OIL & WATER)	\$ 60,000	\$ -	\$ -	\$ -	\$ 60,000	\$ -
2066-2015	CONTAINMENT	\$ 15,000	\$ -	\$ -	\$ -	\$ 15,000	\$ -
2066-2017	SWD WELLS	\$ -	\$ -	\$ -	\$ -	\$ -	\$ -
2066-2018	NON OPERATED CHARGES - TFC	\$ -	\$ -	\$ -	\$ -	\$ -	\$ -
2066-2019	PIPING	\$ 20,000	\$ -	\$ -	\$ -	\$ 20,000	\$ -
2066-2020	ELECTRICAL - FACILITY	\$ 95,000	\$ -	\$ -	\$ -	\$ 95,000	\$ -
TANGIBLE FACILITY SUBTOTAL		\$ 368,500	\$ -	\$ -	\$ -	\$ 368,500	\$ -
FACILITY TOTAL		\$ 500,000	\$ -	\$ -	\$ -	\$ 500,000	\$ -

TAYLORCREST 25 FEDERAL 20H TOTAL WELL ESTIMATE		Original		Supplement		Total	
		8/8ths	Net	8/8ths	Net	8/8ths	Net
DRILLING TOTAL	\$ 1,454,400	\$ -	\$ -	\$ -	\$ -	\$ 1,454,400	\$ -
COMPLETION TOTAL	\$ 2,518,000	\$ -	\$ -	\$ -	\$ -	\$ 2,518,000	\$ -
FACILITY TOTAL	\$ 500,000	\$ -	\$ -	\$ -	\$ -	\$ 500,000	\$ -
TOTAL WELL COST	\$ 4,472,400	\$ -	\$ -	\$ -	\$ -	\$ 4,472,400	\$ -

Partner Approval	
Signed _____	Company _____
Name _____	Date _____
Title _____	



Authority for Expenditure
Drill, Complete, & Equip



Operator : Spur Energy Partners LLC	AFE # : C22058
Well Name : TAYLORCREST 25 FEDERAL 21H	SEP Permian LLC WI:
Location :	Well Cost Center:
Project :	
Description :	

INTANGIBLE DRILLING	DESCRIPTION	Original		Supplement		Total	
		8/8ths	Net	8/8ths	Net	8/8ths	Net
2050-1000	LOCATION - OPS	\$ 25,000	\$ -	\$ -	\$ -	\$ 25,000	\$ -
2050-1001	LOCATION/DAMAGES/ROW-LAND	\$ 25,000	\$ -	\$ -	\$ -	\$ 25,000	\$ -
2050-1002	TITLE WORK/LANDMAN SERVICES - LAND	\$ 25,000	\$ -	\$ -	\$ -	\$ 25,000	\$ -
2050-1003	DAMAGES/ROW - LAND	\$ -	\$ -	\$ -	\$ -	\$ -	\$ -
2050-1005	SURVEY - LAND	\$ 25,000	\$ -	\$ -	\$ -	\$ 25,000	\$ -
2050-1006	ENVIRONMENTAL/ARC - LAND	\$ -	\$ -	\$ -	\$ -	\$ -	\$ -
2050-1050	DRILLING PERMITS	\$ 10,000	\$ -	\$ -	\$ -	\$ 10,000	\$ -
2050-1100	FISHING TOOLS & SERVICE	\$ -	\$ -	\$ -	\$ -	\$ -	\$ -
2050-1301	DRILLING RENTALS: SURFACE	\$ 58,100	\$ -	\$ -	\$ -	\$ 58,100	\$ -
2050-1302	DRILLING RENTALS: SUBSURFACE	\$ 17,500	\$ -	\$ -	\$ -	\$ 17,500	\$ -
2050-1400	EQUIP LOST IN HOLE	\$ -	\$ -	\$ -	\$ -	\$ -	\$ -
2050-1500	DRILL MUD/FLUID	\$ 40,000	\$ -	\$ -	\$ -	\$ 40,000	\$ -
2050-1600	WELLSITE SUPERVISION	\$ 20,400	\$ -	\$ -	\$ -	\$ 20,400	\$ -
2050-1900	GROUND TRANSPORT	\$ 25,000	\$ -	\$ -	\$ -	\$ 25,000	\$ -
2050-2000	CONTRACT DRILLING (DAY RATE/TURNKEY)	\$ 167,000	\$ -	\$ -	\$ -	\$ 167,000	\$ -
2050-2001	DRILLING SERVICES-SURFACE	\$ -	\$ -	\$ -	\$ -	\$ -	\$ -
2050-2002	DRILLING SERVICES-SUBSURFACE	\$ -	\$ -	\$ -	\$ -	\$ -	\$ -
2050-2004	DIRECTIONAL TOOLS AND SERVICES	\$ 105,000	\$ -	\$ -	\$ -	\$ 105,000	\$ -
2050-2005	DRILLING/DAMAGED-LOST IN HOLE	\$ -	\$ -	\$ -	\$ -	\$ -	\$ -
2050-2200	CASED HOLE WIRELINE	\$ -	\$ -	\$ -	\$ -	\$ -	\$ -
2050-2201	OPEN HOLE WIRELINE	\$ -	\$ -	\$ -	\$ -	\$ -	\$ -
2050-2401	FLUID & CUTTINGS DISPOSAL	\$ 110,000	\$ -	\$ -	\$ -	\$ 110,000	\$ -
2050-2402	FRAC TANK RENTALS	\$ 200	\$ -	\$ -	\$ -	\$ 200	\$ -
2050-2600	ES&H	\$ -	\$ -	\$ -	\$ -	\$ -	\$ -
2050-3000	BIT RENTALS	\$ 46,000	\$ -	\$ -	\$ -	\$ 46,000	\$ -
2050-3100	OVERHEAD	\$ -	\$ -	\$ -	\$ -	\$ -	\$ -
2050-3125	CONSTRUCTION OVERHEAD	\$ -	\$ -	\$ -	\$ -	\$ -	\$ -
2050-3200	CONTINGENCIES	\$ -	\$ -	\$ -	\$ -	\$ -	\$ -
2050-3400	DESIGN & ENGINEERING	\$ -	\$ -	\$ -	\$ -	\$ -	\$ -
2050-3600	COMPANY LABOR	\$ 5,000	\$ -	\$ -	\$ -	\$ 5,000	\$ -
2050-3800	NON OPERATED CHARGES - IDC	\$ -	\$ -	\$ -	\$ -	\$ -	\$ -
2050-3900	FUEL & LUBE	\$ 66,000	\$ -	\$ -	\$ -	\$ 66,000	\$ -
2050-4000	SURFACE & INTERMEDIATE CEMENT	\$ 70,000	\$ -	\$ -	\$ -	\$ 70,000	\$ -
2050-4001	CASING CREWS AND LAYDOWN SERVICES	\$ 18,000	\$ -	\$ -	\$ -	\$ 18,000	\$ -
2050-4002	SURFACE AND INTERMEDIATE SERVICE	\$ -	\$ -	\$ -	\$ -	\$ -	\$ -
2050-4003	PROD CEMENT AND SERVICE	\$ 55,000	\$ -	\$ -	\$ -	\$ 55,000	\$ -
2050-4004	PROD CSG CREW AND LAYDOWN SERVICE	\$ -	\$ -	\$ -	\$ -	\$ -	\$ -
2050-4101	CORES, DST'S, AND ANALYSIS	\$ -	\$ -	\$ -	\$ -	\$ -	\$ -
2050-8000	MUD LOGGER	\$ 13,200	\$ -	\$ -	\$ -	\$ 13,200	\$ -
2050-8001	MOB/DEMOB RIG	\$ 60,000	\$ -	\$ -	\$ -	\$ 60,000	\$ -
2050-8003	VACUUM TRUCKING	\$ 30,000	\$ -	\$ -	\$ -	\$ 30,000	\$ -
2050-8005	DRILLPIPE INSPECTION	\$ 5,000	\$ -	\$ -	\$ -	\$ 5,000	\$ -
2050-8007	CONTRACT LABOR/SERVICES	\$ 50,000	\$ -	\$ -	\$ -	\$ 50,000	\$ -
2050-8009	MISC IDC/CONTINGENCY	\$ 100,000	\$ -	\$ -	\$ -	\$ 100,000	\$ -
INTANGIBLE DRILLING SUBTOTAL		\$ 1,171,400	\$ -	\$ -	\$ -	\$ 1,171,400	\$ -

TANGIBLE DRILLING	DESCRIPTION	Original		Supplement		Total	
		8/8ths	Net	8/8ths	Net	8/8ths	Net
2051-2500	SUPPLIES & SMALL TOOLS	\$ -	\$ -	\$ -	\$ -	\$ -	\$ -
2051-2700	COMMUNICATION	\$ -	\$ -	\$ -	\$ -	\$ -	\$ -
2051-3200	CONTINGENCIES	\$ -	\$ -	\$ -	\$ -	\$ -	\$ -
2051-3800	NON OPERATED CHARGES - TDC	\$ -	\$ -	\$ -	\$ -	\$ -	\$ -
2051-5100	SURFACE CASING	\$ 11,500	\$ -	\$ -	\$ -	\$ 11,500	\$ -
2051-5200	INTERMEDIATE CASING	\$ 25,500	\$ -	\$ -	\$ -	\$ 25,500	\$ -
2051-5300	PRODUCTION/LINER CASING	\$ 172,500	\$ -	\$ -	\$ -	\$ 172,500	\$ -
2051-5400	CONDUCTOR PIPE	\$ 28,000	\$ -	\$ -	\$ -	\$ 28,000	\$ -
2051-5500	WELLHEAD	\$ 21,500	\$ -	\$ -	\$ -	\$ 21,500	\$ -
2051-5801	LINER HANGER/CASING ACCESSORY	\$ 24,000	\$ -	\$ -	\$ -	\$ 24,000	\$ -
2051-5803	MISC TANGIBLE EQUIPMENT	\$ -	\$ -	\$ -	\$ -	\$ -	\$ -
TANGIBLE DRILLING SUBTOTAL		\$ 283,000	\$ -	\$ -	\$ -	\$ 283,000	\$ -
DRILLING TOTAL		\$ 1,454,400	\$ -	\$ -	\$ -	\$ 1,454,400	\$ -

INTANGIBLE COMPLETION	DESCRIPTION	Original		Supplement		Total	
		8/8ths	Net	8/8ths	Net	8/8ths	Net
2055-1000	LOCATION	\$ -	\$ -	\$ -	\$ -	\$ -	\$ -
2055-1001	TITLE WORK AND OPINIONS	\$ -	\$ -	\$ -	\$ -	\$ -	\$ -
2055-1002	OUTSIDE LEGAL SERVICES	\$ -	\$ -	\$ -	\$ -	\$ -	\$ -
2055-1100	FISHING TOOLS & SERVICE	\$ -	\$ -	\$ -	\$ -	\$ -	\$ -
2055-1300	EQUIP RENT	\$ 25,000	\$ -	\$ -	\$ -	\$ 25,000	\$ -
2055-1301	RENTALS: SURFACE IRON	\$ 75,000	\$ -	\$ -	\$ -	\$ 75,000	\$ -
2055-1302	RENTALS: SUBSURFACE	\$ 45,000	\$ -	\$ -	\$ -	\$ 45,000	\$ -
2055-1400	EQUIP LOST IN HOLE	\$ -	\$ -	\$ -	\$ -	\$ -	\$ -
2055-1500	COMPLETION FLUID	\$ 323,000	\$ -	\$ -	\$ -	\$ 323,000	\$ -
2055-1600	WELLSITE SUPERVISION	\$ 50,000	\$ -	\$ -	\$ -	\$ 50,000	\$ -
2055-1800	COMPLETION CHEMICALS	\$ 189,000	\$ -	\$ -	\$ -	\$ 189,000	\$ -
2055-1900	GROUND TRANSPORT	\$ 5,000	\$ -	\$ -	\$ -	\$ 5,000	\$ -
2055-2005	DRILLING/DAMAGED-LOST IN HOLE	\$ -	\$ -	\$ -	\$ -	\$ -	\$ -
2055-2100	PUMPDOWN	\$ 19,800	\$ -	\$ -	\$ -	\$ 19,800	\$ -
2055-2200	CASED HOLE WIRELINE	\$ 120,000	\$ -	\$ -	\$ -	\$ 120,000	\$ -
2055-2300	FRAC PLUGS	\$ 32,000	\$ -	\$ -	\$ -	\$ 32,000	\$ -
2055-2400	WELL PREP	\$ 1,500	\$ -	\$ -	\$ -	\$ 1,500	\$ -
2055-2401	FRAC/FLUID SW DISPOSAL	\$ 18,000	\$ -	\$ -	\$ -	\$ 18,000	\$ -
2055-2402	FRAC TANK RENTALS	\$ 15,000	\$ -	\$ -	\$ -	\$ 15,000	\$ -
2055-2403	FLOWBACK	\$ 55,000	\$ -	\$ -	\$ -	\$ 55,000	\$ -
2055-2600	ES&H	\$ -	\$ -	\$ -	\$ -	\$ -	\$ -
2055-2900	INSURANCE	\$ -	\$ -	\$ -	\$ -	\$ -	\$ -
2055-3000	BITS	\$ -	\$ -	\$ -	\$ -	\$ -	\$ -
2055-3100	OVERHEAD	\$ -	\$ -	\$ -	\$ -	\$ -	\$ -
2055-3125	CONSTRUCTION OVERHEAD	\$ -	\$ -	\$ -	\$ -	\$ -	\$ -
2055-3200	CONTINGENCIES	\$ -	\$ -	\$ -	\$ -	\$ -	\$ -
2055-3300	SPECIALIZED SERVICE	\$ 8,000	\$ -	\$ -	\$ -	\$ 8,000	\$ -
2055-3301	STIMULATION AND PUMPING SERVICES	\$ 471,600	\$ -	\$ -	\$ -	\$ 471,600	\$ -
2055-3400	PROPPANT	\$ 205,600	\$ -	\$ -	\$ -	\$ 205,600	\$ -
2055-3600	COMPANY LABOR	\$ -	\$ -	\$ -	\$ -	\$ -	\$ -

2055-3750	DAMAGES/ROW	\$ -	\$ -	\$ -	\$ -	\$ -	\$ -
2055-3800	NON OPERATED CHARGES - ICC	\$ -	\$ -	\$ -	\$ -	\$ -	\$ -
2055-3900	FUEL & LUBE	\$ 175,000	\$ -	\$ -	\$ -	\$ 175,000	\$ -
2055-4000	CEMENT	\$ -	\$ -	\$ -	\$ -	\$ -	\$ -
2055-4001	CASING CREWS AND LAYDOWN SERVICES	\$ -	\$ -	\$ -	\$ -	\$ -	\$ -
2055-5001	ROAD WATERING	\$ -	\$ -	\$ -	\$ -	\$ -	\$ -
2055-8001	COMPLETION/WORKOVER RIG	\$ 135,000	\$ -	\$ -	\$ -	\$ 135,000	\$ -
2055-8002	KILL TRUCK	\$ -	\$ -	\$ -	\$ -	\$ -	\$ -
2055-8003	COIL TUBING, SNUBBING, NITRO SVC	\$ 165,000	\$ -	\$ -	\$ -	\$ 165,000	\$ -
2055-8004	CONTRACT LABOR/SERVICES	\$ -	\$ -	\$ -	\$ -	\$ -	\$ -
2055-8005	CONTRACT LABOR - ARTIFICIAL LIFT	\$ -	\$ -	\$ -	\$ -	\$ -	\$ -
2055-8006	CONTRACT LABOR - ELECTRICAL/AUTOMATION	\$ -	\$ -	\$ -	\$ -	\$ -	\$ -
2055-8007	CONTRACT LABOR - WELL LEVEL	\$ -	\$ -	\$ -	\$ -	\$ -	\$ -
2055-8008	CONTRACT LABOR - FRAC	\$ -	\$ -	\$ -	\$ -	\$ -	\$ -
2054-1402	RENTALS-SURFACE	\$ 13,000	\$ -	\$ -	\$ -	\$ 13,000	\$ -
2054-1600	KILL FLUID AND TRUCK	\$ 5,000	\$ -	\$ -	\$ -	\$ 5,000	\$ -
2054-1700	CONSULTANT	\$ 6,000	\$ -	\$ -	\$ -	\$ 6,000	\$ -
2054-2200	WORKOVER RIG	\$ 15,000	\$ -	\$ -	\$ -	\$ 15,000	\$ -
2054-4510	CONTRACT LABOR - ARTIFICIAL LIFT	\$ 75,000	\$ -	\$ -	\$ -	\$ 75,000	\$ -
2054-4511	CONTRACT LABOR - FLOWLINE	\$ 40,000	\$ -	\$ -	\$ -	\$ 40,000	\$ -
INTANGIBLE COMPLETION SUBTOTAL		\$ 2,287,500	\$ -	\$ -	\$ -	\$ 2,287,500	\$ -

TANGIBLE COMPLETION	DESCRIPTION	Original		Supplement		Total	
		8/8ths	Net	8/8ths	Net	8/8ths	Net
2065-2500	SUPPLIES & SMALL TOOLS	\$ -	\$ -	\$ -	\$ -	\$ -	\$ -
2065-2700	COMMUNICATION	\$ -	\$ -	\$ -	\$ -	\$ -	\$ -
2065-3000	BITS	\$ 5,000	\$ -	\$ -	\$ -	\$ 5,000	\$ -
2065-3200	CONTINGENCIES	\$ -	\$ -	\$ -	\$ -	\$ -	\$ -
2065-3800	NON OPERATED CHARGES - TCC	\$ -	\$ -	\$ -	\$ -	\$ -	\$ -
2065-4102	WATER SUPPLY WELL	\$ -	\$ -	\$ -	\$ -	\$ -	\$ -
2065-5001	OVERHEAD POWER	\$ -	\$ -	\$ -	\$ -	\$ -	\$ -
2065-5002	PARTS & SUPPLIES - ARTIFICIAL LIFT	\$ -	\$ -	\$ -	\$ -	\$ -	\$ -
2065-5003	PARTS & SUPPLIES - ELECTRICAL/AUTOMATION	\$ -	\$ -	\$ -	\$ -	\$ -	\$ -
2065-5004	PARTS & SUPPLIES - WELL LEVEL	\$ -	\$ -	\$ -	\$ -	\$ -	\$ -
2065-5100	TUBING	\$ -	\$ -	\$ -	\$ -	\$ -	\$ -
2065-5200	TUBING HEAD/XMAS TREE	\$ 13,500	\$ -	\$ -	\$ -	\$ 13,500	\$ -
2065-5300	SUBSURFACE EQUIP	\$ -	\$ -	\$ -	\$ -	\$ -	\$ -
2065-5400	PACKER AND SUBSURFACE EQUIPMENT	\$ -	\$ -	\$ -	\$ -	\$ -	\$ -
2065-5500	SUBSURFACE PUMP, RODS, AND ACCES	\$ -	\$ -	\$ -	\$ -	\$ -	\$ -
2065-5600	PUMPING & LIFTING EQUIP	\$ -	\$ -	\$ -	\$ -	\$ -	\$ -
2065-5900	HEALTH, SAFETY, AND ENVIRONMENTAL	\$ -	\$ -	\$ -	\$ -	\$ -	\$ -
2065-5901	LINER HANGER/CASING ACCESSORY	\$ -	\$ -	\$ -	\$ -	\$ -	\$ -
2065-5902	PACKERS/OTHER DOWNHOLE EQUIP	\$ -	\$ -	\$ -	\$ -	\$ -	\$ -
2065-5903	MISC TANGIBLE EQUIPMENT	\$ -	\$ -	\$ -	\$ -	\$ -	\$ -
2064-4200	TUBING	\$ 140,000	\$ -	\$ -	\$ -	\$ 140,000	\$ -
2064-5001	FLOWLINES MATERIALS	\$ 60,000	\$ -	\$ -	\$ -	\$ 60,000	\$ -
2064-5200	TUBING HEAD/XMAS TREE	\$ 12,000	\$ -	\$ -	\$ -	\$ 12,000	\$ -
TANGIBLE COMPLETION SUBTOTAL		\$ 230,500	\$ -	\$ -	\$ -	\$ 230,500	\$ -
COMPLETION TOTAL		\$ 2,518,000	\$ -	\$ -	\$ -	\$ 2,518,000	\$ -

INTANGIBLE FACILITY	DESCRIPTION	Original		Supplement		Total	
		8/8ths	Net	8/8ths	Net	8/8ths	Net
2056-1006	ENVIRONMENTAL/ARC - LAND	\$ -	\$ -	\$ -	\$ -	\$ -	\$ -
2056-2002	FACILITY PAD CONSTRUCTION	\$ 15,000	\$ -	\$ -	\$ -	\$ 15,000	\$ -
2065-3000	BITS	\$ -	\$ -	\$ -	\$ -	\$ -	\$ -
2065-5200	TUBING HEAD/XMAS TREE	\$ -	\$ -	\$ -	\$ -	\$ -	\$ -
2056-2006	MISC INTANGIBLE FACILITY COSTS	\$ 8,000	\$ -	\$ -	\$ -	\$ 8,000	\$ -
2056-2008	CONTRACT LABOR - AUTOMATION	\$ 8,500	\$ -	\$ -	\$ -	\$ 8,500	\$ -
2056-2009	EQUIPMENT RENTALS	\$ 5,000	\$ -	\$ -	\$ -	\$ 5,000	\$ -
2056-2010	FREIGHT & HANDLING	\$ 5,000	\$ -	\$ -	\$ -	\$ 5,000	\$ -
2056-2012	CONTRACT LABOR - ELECTRICAL	\$ 30,000	\$ -	\$ -	\$ -	\$ 30,000	\$ -
2056-2013	FACILITY CONSTRUCTION LABOR	\$ 60,000	\$ -	\$ -	\$ -	\$ 60,000	\$ -
2056-2014	PIPELINE LABOR	\$ -	\$ -	\$ -	\$ -	\$ -	\$ -
2056-2016	LOCATION/DAMAGES/ROW-LAND	\$ -	\$ -	\$ -	\$ -	\$ -	\$ -
2056-2017	TITLE WORK/LANDMAN SERVICES - LAND	\$ -	\$ -	\$ -	\$ -	\$ -	\$ -
2056-2019	NON OPERATED CHARGES - IFC	\$ -	\$ -	\$ -	\$ -	\$ -	\$ -
INTANGIBLE FACILITY SUBTOTAL		\$ 131,500	\$ -	\$ -	\$ -	\$ 131,500	\$ -

TANGIBLE FACILITY	DESCRIPTION	Original		Supplement		Total	
		8/8ths	Net	8/8ths	Net	8/8ths	Net
2066-1200	VESSELS	\$ 60,000	\$ -	\$ -	\$ -	\$ 60,000	\$ -
2066-1300	COMPRESSORS/COMPRESSOR PACKAGES	\$ -	\$ -	\$ -	\$ -	\$ -	\$ -
2066-1500	ELECTRICAL - OVERHEAD & TRANSFORMERS	\$ 35,000	\$ -	\$ -	\$ -	\$ 35,000	\$ -
2066-1600	LACT	\$ 20,000	\$ -	\$ -	\$ -	\$ 20,000	\$ -
2066-1700	AUTOMATION METERS, SENSORS, VALVES, & SCREENS	\$ 25,000	\$ -	\$ -	\$ -	\$ 25,000	\$ -
2066-1900	LEASE AND FLOW LINES	\$ -	\$ -	\$ -	\$ -	\$ -	\$ -
2066-2000	CATHODIC PRCT-SOLAR PWD	\$ -	\$ -	\$ -	\$ -	\$ -	\$ -
2066-2003	MISC FITTINGS & SUPPLIES	\$ 22,500	\$ -	\$ -	\$ -	\$ 22,500	\$ -
2066-2004	PUMPS & PUMP SUPPLIES	\$ 6,000	\$ -	\$ -	\$ -	\$ 6,000	\$ -
2066-2005	PUMP & FILTERS	\$ -	\$ -	\$ -	\$ -	\$ -	\$ -
2066-2006	MISC TANGIBLE FACILITY COSTS	\$ 10,000	\$ -	\$ -	\$ -	\$ 10,000	\$ -
2066-2007	TANKS (OIL & WATER)	\$ 60,000	\$ -	\$ -	\$ -	\$ 60,000	\$ -
2066-2015	CONTAINMENT	\$ 15,000	\$ -	\$ -	\$ -	\$ 15,000	\$ -
2066-2017	SWD WELLS	\$ -	\$ -	\$ -	\$ -	\$ -	\$ -
2066-2018	NON OPERATED CHARGES - TFC	\$ -	\$ -	\$ -	\$ -	\$ -	\$ -
2066-2019	PIPING	\$ 20,000	\$ -	\$ -	\$ -	\$ 20,000	\$ -
2066-2020	ELECTRICAL - FACILITY	\$ 95,000	\$ -	\$ -	\$ -	\$ 95,000	\$ -
TANGIBLE FACILITY SUBTOTAL		\$ 368,500	\$ -	\$ -	\$ -	\$ 368,500	\$ -
FACILITY TOTAL		\$ 500,000	\$ -	\$ -	\$ -	\$ 500,000	\$ -

TAYLORCREST 25 FEDERAL 21H TOTAL WELL ESTIMATE		Original		Supplement		Total	
		8/8ths	Net	8/8ths	Net	8/8ths	Net
DRILLING TOTAL		\$ 1,454,400	\$ -	\$ -	\$ -	\$ 1,454,400	\$ -
COMPLETION TOTAL		\$ 2,518,000	\$ -	\$ -	\$ -	\$ 2,518,000	\$ -
FACILITY TOTAL		\$ 500,000	\$ -	\$ -	\$ -	\$ 500,000	\$ -
TOTAL WELL COST		\$ 4,472,400	\$ -	\$ -	\$ -	\$ 4,472,400	\$ -

Partner Approval	
Signed _____	Company _____
Name _____	Date _____
Title _____	



Authority for Expenditure
Drill, Complete, & Equip



Operator : Spur Energy Partners LLC	AFE # : C22055
Well Name : TAYLORCREST 25 FEDERAL 70H	SEP Permian LLC WI: _____
Location : _____	Well Cost Center: _____
Project : _____	
Description : _____	

INTANGIBLE DRILLING	DESCRIPTION	Original		Supplement		Total	
		8/8ths	Net	8/8ths	Net	8/8ths	Net
2050-1000	LOCATION - OPS	\$ 25,000	\$ -	\$ -	\$ -	\$ 25,000	\$ -
2050-1001	LOCATION/DAMAGES/ROW-LAND	\$ 25,000	\$ -	\$ -	\$ -	\$ 25,000	\$ -
2050-1002	TITLE WORK/LANDMAN SERVICES - LAND	\$ 25,000	\$ -	\$ -	\$ -	\$ 25,000	\$ -
2050-1003	DAMAGES/ROW - LAND	\$ -	\$ -	\$ -	\$ -	\$ -	\$ -
2050-1005	SURVEY - LAND	\$ 25,000	\$ -	\$ -	\$ -	\$ 25,000	\$ -
2050-1006	ENVIRONMENTAL/ARC - LAND	\$ -	\$ -	\$ -	\$ -	\$ -	\$ -
2050-1050	DRILLING PERMITS	\$ 10,000	\$ -	\$ -	\$ -	\$ 10,000	\$ -
2050-1100	FISHING TOOLS & SERVICE	\$ -	\$ -	\$ -	\$ -	\$ -	\$ -
2050-1301	DRILLING RENTALS: SURFACE	\$ 67,600	\$ -	\$ -	\$ -	\$ 67,600	\$ -
2050-1302	DRILLING RENTALS: SUBSURFACE	\$ 17,355	\$ -	\$ -	\$ -	\$ 17,355	\$ -
2050-1400	EQUIP LOST IN HOLE	\$ -	\$ -	\$ -	\$ -	\$ -	\$ -
2050-1500	DRILL MUD/FLUID	\$ 40,000	\$ -	\$ -	\$ -	\$ 40,000	\$ -
2050-1600	WELLSITE SUPERVISION	\$ 23,800	\$ -	\$ -	\$ -	\$ 23,800	\$ -
2050-1900	GROUND TRANSPORT	\$ 25,000	\$ -	\$ -	\$ -	\$ 25,000	\$ -
2050-2000	CONTRACT DRILLING (DAY RATE/TURKEY)	\$ 184,000	\$ -	\$ -	\$ -	\$ 184,000	\$ -
2050-2001	DRILLING SERVICES-SURFACE	\$ -	\$ -	\$ -	\$ -	\$ -	\$ -
2050-2002	DRILLING SERVICES-SUBSURFACE	\$ -	\$ -	\$ -	\$ -	\$ -	\$ -
2050-2004	DIRECTIONAL TOOLS AND SERVICES	\$ 120,000	\$ -	\$ -	\$ -	\$ 120,000	\$ -
2050-2005	DRILLING/DAMAGED-LOST IN HOLE	\$ -	\$ -	\$ -	\$ -	\$ -	\$ -
2050-2200	CASED HOLE WIRELINE	\$ -	\$ -	\$ -	\$ -	\$ -	\$ -
2050-2201	OPEN HOLE WIRELINE	\$ -	\$ -	\$ -	\$ -	\$ -	\$ -
2050-2401	FLUID & CUTTINGS DISPOSAL	\$ 110,000	\$ -	\$ -	\$ -	\$ 110,000	\$ -
2050-2402	FRAC TANK RENTALS	\$ 250	\$ -	\$ -	\$ -	\$ 250	\$ -
2050-2600	ES&H	\$ -	\$ -	\$ -	\$ -	\$ -	\$ -
2050-3000	BIT RENTALS	\$ 46,000	\$ -	\$ -	\$ -	\$ 46,000	\$ -
2050-3100	OVERHEAD	\$ -	\$ -	\$ -	\$ -	\$ -	\$ -
2050-3125	CONSTRUCTION OVERHEAD	\$ -	\$ -	\$ -	\$ -	\$ -	\$ -
2050-3200	CONTINGENCIES	\$ -	\$ -	\$ -	\$ -	\$ -	\$ -
2050-3400	DESIGN & ENGINEERING	\$ -	\$ -	\$ -	\$ -	\$ -	\$ -
2050-3600	COMPANY LABOR	\$ 5,000	\$ -	\$ -	\$ -	\$ 5,000	\$ -
2050-3800	NON OPERATED CHARGES - IDC	\$ -	\$ -	\$ -	\$ -	\$ -	\$ -
2050-3900	FUEL & LUBE	\$ 77,000	\$ -	\$ -	\$ -	\$ 77,000	\$ -
2050-4000	SURFACE & INTERMEDIATE CEMENT	\$ 70,000	\$ -	\$ -	\$ -	\$ 70,000	\$ -
2050-4001	CASING CREWS AND LAYDOWN SERVICES	\$ 18,000	\$ -	\$ -	\$ -	\$ 18,000	\$ -
2050-4002	SURFACE AND INTERMEDIATE SERVICE	\$ -	\$ -	\$ -	\$ -	\$ -	\$ -
2050-4003	PROD CEMENT AND SERVICE	\$ 55,000	\$ -	\$ -	\$ -	\$ 55,000	\$ -
2050-4004	PROD CSG CREW AND LAYDOWN SERVICE	\$ -	\$ -	\$ -	\$ -	\$ -	\$ -
2050-4101	CORES, DST'S, AND ANALYSIS	\$ -	\$ -	\$ -	\$ -	\$ -	\$ -
2050-8000	MUD LOGGER	\$ 15,400	\$ -	\$ -	\$ -	\$ 15,400	\$ -
2050-8001	MOB/DEMOB RIG	\$ 60,000	\$ -	\$ -	\$ -	\$ 60,000	\$ -
2050-8003	VACUUM TRUCKING	\$ 30,000	\$ -	\$ -	\$ -	\$ 30,000	\$ -
2050-8005	DRILLPIPE INSPECTION	\$ 5,000	\$ -	\$ -	\$ -	\$ 5,000	\$ -
2050-8007	CONTRACT LABOR/SERVICES	\$ 50,000	\$ -	\$ -	\$ -	\$ 50,000	\$ -
2050-8009	MISC IDC/CONTINGENCY	\$ 105,500	\$ -	\$ -	\$ -	\$ 105,500	\$ -
	INTANGIBLE DRILLING SUBTOTAL	\$ 1,234,905	\$ -	\$ -	\$ -	\$ 1,234,905	\$ -

TANGIBLE DRILLING	DESCRIPTION	Original		Supplement		Total	
		8/8ths	Net	8/8ths	Net	8/8ths	Net
2051-2500	SUPPLIES & SMALL TOOLS	\$ -	\$ -	\$ -	\$ -	\$ -	\$ -
2051-2700	COMMUNICATION	\$ -	\$ -	\$ -	\$ -	\$ -	\$ -
2051-3200	CONTINGENCIES	\$ -	\$ -	\$ -	\$ -	\$ -	\$ -
2051-3800	NON OPERATED CHARGES - TDC	\$ -	\$ -	\$ -	\$ -	\$ -	\$ -
2051-5100	SURFACE CASING	\$ 11,500	\$ -	\$ -	\$ -	\$ 11,500	\$ -
2051-5200	INTERMEDIATE CASING	\$ 25,500	\$ -	\$ -	\$ -	\$ 25,500	\$ -
2051-5300	PRODUCTION/LINER CASING	\$ 187,000	\$ -	\$ -	\$ -	\$ 187,000	\$ -
2051-5400	CONDUCTOR PIPE	\$ 28,000	\$ -	\$ -	\$ -	\$ 28,000	\$ -
2051-5500	WELLHEAD	\$ 21,500	\$ -	\$ -	\$ -	\$ 21,500	\$ -
2051-5801	LINER HANGER/CASING ACCESSORY	\$ 24,000	\$ -	\$ -	\$ -	\$ 24,000	\$ -
2051-5803	MISC TANGIBLE EQUIPMENT	\$ -	\$ -	\$ -	\$ -	\$ -	\$ -
	TANGIBLE DRILLING SUBTOTAL	\$ 297,500	\$ -	\$ -	\$ -	\$ 297,500	\$ -
	DRILLING TOTAL	\$ 1,532,405	\$ -	\$ -	\$ -	\$ 1,532,405	\$ -

INTANGIBLE COMPLETION	DESCRIPTION	Original		Supplement		Total	
		8/8ths	Net	8/8ths	Net	8/8ths	Net
2055-1000	LOCATION	\$ -	\$ -	\$ -	\$ -	\$ -	\$ -
2055-1001	TITLE WORK AND OPINIONS	\$ -	\$ -	\$ -	\$ -	\$ -	\$ -
2055-1002	OUTSIDE LEGAL SERVICES	\$ -	\$ -	\$ -	\$ -	\$ -	\$ -
2055-1100	FISHING TOOLS & SERVICE	\$ -	\$ -	\$ -	\$ -	\$ -	\$ -
2055-1300	EQUIP RENT	\$ 25,000	\$ -	\$ -	\$ -	\$ 25,000	\$ -
2055-1301	RENTALS: SURFACE IRON	\$ 75,000	\$ -	\$ -	\$ -	\$ 75,000	\$ -
2055-1302	RENTALS: SUBSURFACE	\$ 45,000	\$ -	\$ -	\$ -	\$ 45,000	\$ -
2055-1400	EQUIP LOST IN HOLE	\$ -	\$ -	\$ -	\$ -	\$ -	\$ -
2055-1500	COMPLETION FLUID	\$ 323,000	\$ -	\$ -	\$ -	\$ 323,000	\$ -
2055-1600	WELLSITE SUPERVISION	\$ 50,000	\$ -	\$ -	\$ -	\$ 50,000	\$ -
2055-1800	COMPLETION CHEMICALS	\$ 189,000	\$ -	\$ -	\$ -	\$ 189,000	\$ -
2055-1900	GROUND TRANSPORT	\$ 5,000	\$ -	\$ -	\$ -	\$ 5,000	\$ -
2055-2005	DRILLING/DAMAGED-LOST IN HOLE	\$ -	\$ -	\$ -	\$ -	\$ -	\$ -
2055-2100	PUMPDOWN	\$ 19,800	\$ -	\$ -	\$ -	\$ 19,800	\$ -
2055-2200	CASED HOLE WIRELINE	\$ 120,000	\$ -	\$ -	\$ -	\$ 120,000	\$ -
2055-2300	FRAC PLUGS	\$ 32,000	\$ -	\$ -	\$ -	\$ 32,000	\$ -
2055-2400	WELL PREP	\$ 1,500	\$ -	\$ -	\$ -	\$ 1,500	\$ -
2055-2401	FRAC/FLUID SW DISPOSAL	\$ 18,000	\$ -	\$ -	\$ -	\$ 18,000	\$ -
2055-2402	FRAC TANK RENTALS	\$ 15,000	\$ -	\$ -	\$ -	\$ 15,000	\$ -
2055-2403	FLOWBACK	\$ 55,000	\$ -	\$ -	\$ -	\$ 55,000	\$ -
2055-2600	ES&H	\$ -	\$ -	\$ -	\$ -	\$ -	\$ -
2055-2900	INSURANCE	\$ -	\$ -	\$ -	\$ -	\$ -	\$ -
2055-3000	BITS	\$ -	\$ -	\$ -	\$ -	\$ -	\$ -
2055-3100	OVERHEAD	\$ -	\$ -	\$ -	\$ -	\$ -	\$ -
2055-3125	CONSTRUCTION OVERHEAD	\$ -	\$ -	\$ -	\$ -	\$ -	\$ -
2055-3200	CONTINGENCIES	\$ -	\$ -	\$ -	\$ -	\$ -	\$ -
2055-3300	SPECIALIZED SERVICE	\$ 8,000	\$ -	\$ -	\$ -	\$ 8,000	\$ -
2055-3301	STIMULATION AND PUMPING SERVICES	\$ 471,600	\$ -	\$ -	\$ -	\$ 471,600	\$ -
2055-3400	PROPPANT	\$ 205,600	\$ -	\$ -	\$ -	\$ 205,600	\$ -
2055-3600	COMPANY LABOR	\$ -	\$ -	\$ -	\$ -	\$ -	\$ -

2055-3750	DAMAGES/ROW	\$ -	\$ -	\$ -	\$ -	\$ -	\$ -
2055-3800	NON OPERATED CHARGES - ICC	\$ -	\$ -	\$ -	\$ -	\$ -	\$ -
2055-3900	FUEL & LUBE	\$ 175,000	\$ -	\$ -	\$ -	\$ 175,000	\$ -
2055-4000	CEMENT	\$ -	\$ -	\$ -	\$ -	\$ -	\$ -
2055-4001	CASING CREWS AND LAYDOWN SERVICES	\$ -	\$ -	\$ -	\$ -	\$ -	\$ -
2055-5001	ROAD WATERING	\$ -	\$ -	\$ -	\$ -	\$ -	\$ -
2055-8001	COMPLETION/WORKOVER RIG	\$ 135,000	\$ -	\$ -	\$ -	\$ 135,000	\$ -
2055-8002	KILL TRUCK	\$ -	\$ -	\$ -	\$ -	\$ -	\$ -
2055-8003	COIL TUBING, SNUBBING, NITRO SVC	\$ 165,000	\$ -	\$ -	\$ -	\$ 165,000	\$ -
2055-8004	CONTRACT LABOR/SERVICES	\$ -	\$ -	\$ -	\$ -	\$ -	\$ -
2055-8005	CONTRACT LABOR - ARTIFICIAL LIFT	\$ -	\$ -	\$ -	\$ -	\$ -	\$ -
2055-8006	CONTRACT LABOR - ELECTRICAL/AUTOMATION	\$ -	\$ -	\$ -	\$ -	\$ -	\$ -
2055-8007	CONTRACT LABOR - WELL LEVEL	\$ -	\$ -	\$ -	\$ -	\$ -	\$ -
2055-8008	CONTRACT LABOR - FRAC	\$ -	\$ -	\$ -	\$ -	\$ -	\$ -
2054-1402	RENTALS-SURFACE	\$ 13,000	\$ -	\$ -	\$ -	\$ 13,000	\$ -
2054-1600	KILL FLUID AND TRUCK	\$ 5,000	\$ -	\$ -	\$ -	\$ 5,000	\$ -
2054-1700	CONSULTANT	\$ 6,000	\$ -	\$ -	\$ -	\$ 6,000	\$ -
2054-2200	WORKOVER RIG	\$ 15,000	\$ -	\$ -	\$ -	\$ 15,000	\$ -
2054-4510	CONTRACT LABOR - ARTIFICIAL LIFT	\$ 75,000	\$ -	\$ -	\$ -	\$ 75,000	\$ -
2054-4511	CONTRACT LABOR - FLOWLINE	\$ 40,000	\$ -	\$ -	\$ -	\$ 40,000	\$ -
INTANGIBLE COMPLETION SUBTOTAL		\$ 2,287,500	\$ -	\$ -	\$ -	\$ 2,287,500	\$ -

TANGIBLE COMPLETION	DESCRIPTION	Original		Supplement		Total	
		8/8ths	Net	8/8ths	Net	8/8ths	Net
2065-2500	SUPPLIES & SMALL TOOLS	\$ -	\$ -	\$ -	\$ -	\$ -	\$ -
2065-2700	COMMUNICATION	\$ -	\$ -	\$ -	\$ -	\$ -	\$ -
2065-3000	BITS	\$ 5,000	\$ -	\$ -	\$ -	\$ 5,000	\$ -
2065-3200	CONTINGENCIES	\$ -	\$ -	\$ -	\$ -	\$ -	\$ -
2065-3800	NON OPERATED CHARGES - TCC	\$ -	\$ -	\$ -	\$ -	\$ -	\$ -
2065-4102	WATER SUPPLY WELL	\$ -	\$ -	\$ -	\$ -	\$ -	\$ -
2065-5001	OVERHEAD POWER	\$ -	\$ -	\$ -	\$ -	\$ -	\$ -
2065-5002	PARTS & SUPPLIES - ARTIFICIAL LIFT	\$ -	\$ -	\$ -	\$ -	\$ -	\$ -
2065-5003	PARTS & SUPPLIES - ELECTRICAL/AUTOMATION	\$ -	\$ -	\$ -	\$ -	\$ -	\$ -
2065-5004	PARTS & SUPPLIES - WELL LEVEL	\$ -	\$ -	\$ -	\$ -	\$ -	\$ -
2065-5100	TUBING	\$ -	\$ -	\$ -	\$ -	\$ -	\$ -
2065-5200	TUBING HEAD/XMAS TREE	\$ 13,500	\$ -	\$ -	\$ -	\$ 13,500	\$ -
2065-5300	SUBSURFACE EQUIP	\$ -	\$ -	\$ -	\$ -	\$ -	\$ -
2065-5400	PACKER AND SUBSURFACE EQUIPMENT	\$ -	\$ -	\$ -	\$ -	\$ -	\$ -
2065-5500	SUBSURFACE PUMP, RODS, AND ACCES	\$ -	\$ -	\$ -	\$ -	\$ -	\$ -
2065-5600	PUMPING & LIFTING EQUIP	\$ -	\$ -	\$ -	\$ -	\$ -	\$ -
2065-5900	HEALTH, SAFETY, AND ENVIRONMENTAL	\$ -	\$ -	\$ -	\$ -	\$ -	\$ -
2065-5901	LINER HANGER/CASING ACCESSORY	\$ -	\$ -	\$ -	\$ -	\$ -	\$ -
2065-5902	PACKERS/OTHER DOWNHOLE EQUIP	\$ -	\$ -	\$ -	\$ -	\$ -	\$ -
2065-5903	MISC TANGIBLE EQUIPMENT	\$ -	\$ -	\$ -	\$ -	\$ -	\$ -
2064-4200	TUBING	\$ 140,000	\$ -	\$ -	\$ -	\$ 140,000	\$ -
2064-5001	FLOWLINES MATERIALS	\$ 60,000	\$ -	\$ -	\$ -	\$ 60,000	\$ -
2064-5200	TUBING HEAD/XMAS TREE	\$ 12,000	\$ -	\$ -	\$ -	\$ 12,000	\$ -
TANGIBLE COMPLETION SUBTOTAL		\$ 230,500	\$ -	\$ -	\$ -	\$ 230,500	\$ -
COMPLETION TOTAL		\$ 2,518,000	\$ -	\$ -	\$ -	\$ 2,518,000	\$ -

INTANGIBLE FACILITY	DESCRIPTION	Original		Supplement		Total	
		8/8ths	Net	8/8ths	Net	8/8ths	Net
2056-1006	ENVIRONMENTAL/ARC - LAND	\$ -	\$ -	\$ -	\$ -	\$ -	\$ -
2056-2002	FACILITY PAD CONSTRUCTION	\$ 15,000	\$ -	\$ -	\$ -	\$ 15,000	\$ -
2065-3000	BITS	\$ -	\$ -	\$ -	\$ -	\$ -	\$ -
2065-5200	TUBING HEAD/XMAS TREE	\$ -	\$ -	\$ -	\$ -	\$ -	\$ -
2056-2006	MISC INTANGIBLE FACILITY COSTS	\$ 8,000	\$ -	\$ -	\$ -	\$ 8,000	\$ -
2056-2008	CONTRACT LABOR - AUTOMATION	\$ 8,500	\$ -	\$ -	\$ -	\$ 8,500	\$ -
2056-2009	EQUIPMENT RENTALS	\$ 5,000	\$ -	\$ -	\$ -	\$ 5,000	\$ -
2056-2010	FREIGHT & HANDLING	\$ 5,000	\$ -	\$ -	\$ -	\$ 5,000	\$ -
2056-2012	CONTRACT LABOR - ELECTRICAL	\$ 30,000	\$ -	\$ -	\$ -	\$ 30,000	\$ -
2056-2013	FACILITY CONSTRUCTION LABOR	\$ 60,000	\$ -	\$ -	\$ -	\$ 60,000	\$ -
2056-2014	PIPELINE LABOR	\$ -	\$ -	\$ -	\$ -	\$ -	\$ -
2056-2016	LOCATION/DAMAGES/ROW-LAND	\$ -	\$ -	\$ -	\$ -	\$ -	\$ -
2056-2017	TITLE WORK/LANDMAN SERVICES - LAND	\$ -	\$ -	\$ -	\$ -	\$ -	\$ -
2056-2019	NON OPERATED CHARGES - IFC	\$ -	\$ -	\$ -	\$ -	\$ -	\$ -
INTANGIBLE FACILITY SUBTOTAL		\$ 131,500	\$ -	\$ -	\$ -	\$ 131,500	\$ -

TANGIBLE FACILITY	DESCRIPTION	Original		Supplement		Total	
		8/8ths	Net	8/8ths	Net	8/8ths	Net
2066-1200	VESSELS	\$ 60,000	\$ -	\$ -	\$ -	\$ 60,000	\$ -
2066-1300	COMPRESSORS/COMPRESSOR PACKAGES	\$ -	\$ -	\$ -	\$ -	\$ -	\$ -
2066-1500	ELECTRICAL - OVERHEAD & TRANSFORMERS	\$ 35,000	\$ -	\$ -	\$ -	\$ 35,000	\$ -
2066-1600	LACT	\$ 20,000	\$ -	\$ -	\$ -	\$ 20,000	\$ -
2066-1700	AUTOMATION METERS, SENSORS, VALVES, & SCREENS	\$ 25,000	\$ -	\$ -	\$ -	\$ 25,000	\$ -
2066-1900	LEASE AND FLOW LINES	\$ -	\$ -	\$ -	\$ -	\$ -	\$ -
2066-2000	CATHODIC PRCT-SOLAR PWD	\$ -	\$ -	\$ -	\$ -	\$ -	\$ -
2066-2003	MISC FITTINGS & SUPPLIES	\$ 22,500	\$ -	\$ -	\$ -	\$ 22,500	\$ -
2066-2004	PUMPS & PUMP SUPPLIES	\$ 6,000	\$ -	\$ -	\$ -	\$ 6,000	\$ -
2066-2005	PUMP & FILTERS	\$ -	\$ -	\$ -	\$ -	\$ -	\$ -
2066-2006	MISC TANGIBLE FACILITY COSTS	\$ 10,000	\$ -	\$ -	\$ -	\$ 10,000	\$ -
2066-2007	TANKS (OIL & WATER)	\$ 60,000	\$ -	\$ -	\$ -	\$ 60,000	\$ -
2066-2015	CONTAINMENT	\$ 15,000	\$ -	\$ -	\$ -	\$ 15,000	\$ -
2066-2017	SWD WELLS	\$ -	\$ -	\$ -	\$ -	\$ -	\$ -
2066-2018	NON OPERATED CHARGES - TFC	\$ -	\$ -	\$ -	\$ -	\$ -	\$ -
2066-2019	PIPING	\$ 20,000	\$ -	\$ -	\$ -	\$ 20,000	\$ -
2066-2020	ELECTRICAL - FACILITY	\$ 95,000	\$ -	\$ -	\$ -	\$ 95,000	\$ -
TANGIBLE FACILITY SUBTOTAL		\$ 368,500	\$ -	\$ -	\$ -	\$ 368,500	\$ -
FACILITY TOTAL		\$ 500,000	\$ -	\$ -	\$ -	\$ 500,000	\$ -

TAYLORCREST 25 FEDERAL 70H TOTAL WELL ESTIMATE		Original		Supplement		Total	
		8/8ths	Net	8/8ths	Net	8/8ths	Net
DRILLING TOTAL	\$ 1,532,405	\$ -	\$ -	\$ -	\$ -	\$ 1,532,405	\$ -
COMPLETION TOTAL	\$ 2,518,000	\$ -	\$ -	\$ -	\$ -	\$ 2,518,000	\$ -
FACILITY TOTAL	\$ 500,000	\$ -	\$ -	\$ -	\$ -	\$ 500,000	\$ -
TOTAL WELL COST	\$ 4,550,405	\$ -	\$ -	\$ -	\$ -	\$ 4,550,405	\$ -

Partner Approval	
Signed _____	Company _____
Name _____	Date _____
Title _____	



Authority for Expenditure
Drill, Complete, & Equip



Operator : Spur Energy Partners LLC	AFE # : C22056
Well Name : TAYLORCREST 25 FEDERAL 71H	SEP Permian LLC WI: _____
Location : _____	Well Cost Center: _____
Project : _____	
Description : _____	

INTANGIBLE DRILLING	DESCRIPTION	Original		Supplement		Total	
		8/8ths	Net	8/8ths	Net	8/8ths	Net
2050-1000	LOCATION - OPS	\$ 25,000	\$ -	\$ -	\$ -	\$ 25,000	\$ -
2050-1001	LOCATION/DAMAGES/ROW-LAND	\$ 25,000	\$ -	\$ -	\$ -	\$ 25,000	\$ -
2050-1002	TITLE WORK/LANDMAN SERVICES - LAND	\$ 25,000	\$ -	\$ -	\$ -	\$ 25,000	\$ -
2050-1003	DAMAGES/ROW - LAND	\$ -	\$ -	\$ -	\$ -	\$ -	\$ -
2050-1005	SURVEY - LAND	\$ 25,000	\$ -	\$ -	\$ -	\$ 25,000	\$ -
2050-1006	ENVIRONMENTAL/ARC - LAND	\$ -	\$ -	\$ -	\$ -	\$ -	\$ -
2050-1050	DRILLING PERMITS	\$ 10,000	\$ -	\$ -	\$ -	\$ 10,000	\$ -
2050-1100	FISHING TOOLS & SERVICE	\$ -	\$ -	\$ -	\$ -	\$ -	\$ -
2050-1301	DRILLING RENTALS: SURFACE	\$ 67,600	\$ -	\$ -	\$ -	\$ 67,600	\$ -
2050-1302	DRILLING RENTALS: SUBSURFACE	\$ 17,355	\$ -	\$ -	\$ -	\$ 17,355	\$ -
2050-1400	EQUIP LOST IN HOLE	\$ -	\$ -	\$ -	\$ -	\$ -	\$ -
2050-1500	DRILL MUD/FLUID	\$ 40,000	\$ -	\$ -	\$ -	\$ 40,000	\$ -
2050-1600	WELLSITE SUPERVISION	\$ 23,800	\$ -	\$ -	\$ -	\$ 23,800	\$ -
2050-1900	GROUND TRANSPORT	\$ 25,000	\$ -	\$ -	\$ -	\$ 25,000	\$ -
2050-2000	CONTRACT DRILLING (DAY RATE/TURKEY)	\$ 184,000	\$ -	\$ -	\$ -	\$ 184,000	\$ -
2050-2001	DRILLING SERVICES-SURFACE	\$ -	\$ -	\$ -	\$ -	\$ -	\$ -
2050-2002	DRILLING SERVICES-SUBSURFACE	\$ -	\$ -	\$ -	\$ -	\$ -	\$ -
2050-2004	DIRECTIONAL TOOLS AND SERVICES	\$ 120,000	\$ -	\$ -	\$ -	\$ 120,000	\$ -
2050-2005	DRILLING/DAMAGED-LOST IN HOLE	\$ -	\$ -	\$ -	\$ -	\$ -	\$ -
2050-2200	CASED HOLE WIRELINE	\$ -	\$ -	\$ -	\$ -	\$ -	\$ -
2050-2201	OPEN HOLE WIRELINE	\$ -	\$ -	\$ -	\$ -	\$ -	\$ -
2050-2401	FLUID & CUTTINGS DISPOSAL	\$ 110,000	\$ -	\$ -	\$ -	\$ 110,000	\$ -
2050-2402	FRAC TANK RENTALS	\$ 250	\$ -	\$ -	\$ -	\$ 250	\$ -
2050-2600	ES&H	\$ -	\$ -	\$ -	\$ -	\$ -	\$ -
2050-3000	BIT RENTALS	\$ 46,000	\$ -	\$ -	\$ -	\$ 46,000	\$ -
2050-3100	OVERHEAD	\$ -	\$ -	\$ -	\$ -	\$ -	\$ -
2050-3125	CONSTRUCTION OVERHEAD	\$ -	\$ -	\$ -	\$ -	\$ -	\$ -
2050-3200	CONTINGENCIES	\$ -	\$ -	\$ -	\$ -	\$ -	\$ -
2050-3400	DESIGN & ENGINEERING	\$ -	\$ -	\$ -	\$ -	\$ -	\$ -
2050-3600	COMPANY LABOR	\$ 5,000	\$ -	\$ -	\$ -	\$ 5,000	\$ -
2050-3800	NON OPERATED CHARGES - IDC	\$ -	\$ -	\$ -	\$ -	\$ -	\$ -
2050-3900	FUEL & LUBE	\$ 77,000	\$ -	\$ -	\$ -	\$ 77,000	\$ -
2050-4000	SURFACE & INTERMEDIATE CEMENT	\$ 70,000	\$ -	\$ -	\$ -	\$ 70,000	\$ -
2050-4001	CASING CREWS AND LAYDOWN SERVICES	\$ 18,000	\$ -	\$ -	\$ -	\$ 18,000	\$ -
2050-4002	SURFACE AND INTERMEDIATE SERVICE	\$ -	\$ -	\$ -	\$ -	\$ -	\$ -
2050-4003	PROD CEMENT AND SERVICE	\$ 55,000	\$ -	\$ -	\$ -	\$ 55,000	\$ -
2050-4004	PROD CSG CREW AND LAYDOWN SERVICE	\$ -	\$ -	\$ -	\$ -	\$ -	\$ -
2050-4101	CORES, DST'S, AND ANALYSIS	\$ -	\$ -	\$ -	\$ -	\$ -	\$ -
2050-8000	MUD LOGGER	\$ 15,400	\$ -	\$ -	\$ -	\$ 15,400	\$ -
2050-8001	MOB/DEMOB RIG	\$ 60,000	\$ -	\$ -	\$ -	\$ 60,000	\$ -
2050-8003	VACUUM TRUCKING	\$ 30,000	\$ -	\$ -	\$ -	\$ 30,000	\$ -
2050-8005	DRILLPIPE INSPECTION	\$ 5,000	\$ -	\$ -	\$ -	\$ 5,000	\$ -
2050-8007	CONTRACT LABOR/SERVICES	\$ 50,000	\$ -	\$ -	\$ -	\$ 50,000	\$ -
2050-8009	MISC IDC/CONTINGENCY	\$ 105,500	\$ -	\$ -	\$ -	\$ 105,500	\$ -
	INTANGIBLE DRILLING SUBTOTAL	\$ 1,234,905	\$ -	\$ -	\$ -	\$ 1,234,905	\$ -

TANGIBLE DRILLING	DESCRIPTION	Original		Supplement		Total	
		8/8ths	Net	8/8ths	Net	8/8ths	Net
2051-2500	SUPPLIES & SMALL TOOLS	\$ -	\$ -	\$ -	\$ -	\$ -	\$ -
2051-2700	COMMUNICATION	\$ -	\$ -	\$ -	\$ -	\$ -	\$ -
2051-3200	CONTINGENCIES	\$ -	\$ -	\$ -	\$ -	\$ -	\$ -
2051-3800	NON OPERATED CHARGES - TDC	\$ -	\$ -	\$ -	\$ -	\$ -	\$ -
2051-5100	SURFACE CASING	\$ 11,500	\$ -	\$ -	\$ -	\$ 11,500	\$ -
2051-5200	INTERMEDIATE CASING	\$ 25,500	\$ -	\$ -	\$ -	\$ 25,500	\$ -
2051-5300	PRODUCTION/LINER CASING	\$ 187,000	\$ -	\$ -	\$ -	\$ 187,000	\$ -
2051-5400	CONDUCTOR PIPE	\$ 28,000	\$ -	\$ -	\$ -	\$ 28,000	\$ -
2051-5500	WELLHEAD	\$ 21,500	\$ -	\$ -	\$ -	\$ 21,500	\$ -
2051-5801	LINER HANGER/CASING ACCESSORY	\$ 24,000	\$ -	\$ -	\$ -	\$ 24,000	\$ -
2051-5803	MISC TANGIBLE EQUIPMENT	\$ -	\$ -	\$ -	\$ -	\$ -	\$ -
	TANGIBLE DRILLING SUBTOTAL	\$ 297,500	\$ -	\$ -	\$ -	\$ 297,500	\$ -
	DRILLING TOTAL	\$ 1,532,405	\$ -	\$ -	\$ -	\$ 1,532,405	\$ -

INTANGIBLE COMPLETION	DESCRIPTION	Original		Supplement		Total	
		8/8ths	Net	8/8ths	Net	8/8ths	Net
2055-1000	LOCATION	\$ -	\$ -	\$ -	\$ -	\$ -	\$ -
2055-1001	TITLE WORK AND OPINIONS	\$ -	\$ -	\$ -	\$ -	\$ -	\$ -
2055-1002	OUTSIDE LEGAL SERVICES	\$ -	\$ -	\$ -	\$ -	\$ -	\$ -
2055-1100	FISHING TOOLS & SERVICE	\$ -	\$ -	\$ -	\$ -	\$ -	\$ -
2055-1300	EQUIP RENT	\$ 25,000	\$ -	\$ -	\$ -	\$ 25,000	\$ -
2055-1301	RENTALS: SURFACE IRON	\$ 75,000	\$ -	\$ -	\$ -	\$ 75,000	\$ -
2055-1302	RENTALS: SUBSURFACE	\$ 45,000	\$ -	\$ -	\$ -	\$ 45,000	\$ -
2055-1400	EQUIP LOST IN HOLE	\$ -	\$ -	\$ -	\$ -	\$ -	\$ -
2055-1500	COMPLETION FLUID	\$ 323,000	\$ -	\$ -	\$ -	\$ 323,000	\$ -
2055-1600	WELLSITE SUPERVISION	\$ 50,000	\$ -	\$ -	\$ -	\$ 50,000	\$ -
2055-1800	COMPLETION CHEMICALS	\$ 189,000	\$ -	\$ -	\$ -	\$ 189,000	\$ -
2055-1900	GROUND TRANSPORT	\$ 5,000	\$ -	\$ -	\$ -	\$ 5,000	\$ -
2055-2005	DRILLING/DAMAGED-LOST IN HOLE	\$ -	\$ -	\$ -	\$ -	\$ -	\$ -
2055-2100	PUMPDOWN	\$ 19,800	\$ -	\$ -	\$ -	\$ 19,800	\$ -
2055-2200	CASED HOLE WIRELINE	\$ 120,000	\$ -	\$ -	\$ -	\$ 120,000	\$ -
2055-2300	FRAC PLUGS	\$ 32,000	\$ -	\$ -	\$ -	\$ 32,000	\$ -
2055-2400	WELL PREP	\$ 1,500	\$ -	\$ -	\$ -	\$ 1,500	\$ -
2055-2401	FRAC/FLUID SW DISPOSAL	\$ 18,000	\$ -	\$ -	\$ -	\$ 18,000	\$ -
2055-2402	FRAC TANK RENTALS	\$ 15,000	\$ -	\$ -	\$ -	\$ 15,000	\$ -
2055-2403	FLOWBACK	\$ 55,000	\$ -	\$ -	\$ -	\$ 55,000	\$ -
2055-2600	ES&H	\$ -	\$ -	\$ -	\$ -	\$ -	\$ -
2055-2900	INSURANCE	\$ -	\$ -	\$ -	\$ -	\$ -	\$ -
2055-3000	BITS	\$ -	\$ -	\$ -	\$ -	\$ -	\$ -
2055-3100	OVERHEAD	\$ -	\$ -	\$ -	\$ -	\$ -	\$ -
2055-3125	CONSTRUCTION OVERHEAD	\$ -	\$ -	\$ -	\$ -	\$ -	\$ -
2055-3200	CONTINGENCIES	\$ -	\$ -	\$ -	\$ -	\$ -	\$ -
2055-3300	SPECIALIZED SERVICE	\$ 8,000	\$ -	\$ -	\$ -	\$ 8,000	\$ -
2055-3301	STIMULATION AND PUMPING SERVICES	\$ 471,600	\$ -	\$ -	\$ -	\$ 471,600	\$ -
2055-3400	PROPPANT	\$ 205,600	\$ -	\$ -	\$ -	\$ 205,600	\$ -
2055-3600	COMPANY LABOR	\$ -	\$ -	\$ -	\$ -	\$ -	\$ -

2055-3750	DAMAGES/ROW	\$ -	\$ -	\$ -	\$ -	\$ -	\$ -
2055-3800	NON OPERATED CHARGES - ICC	\$ -	\$ -	\$ -	\$ -	\$ -	\$ -
2055-3900	FUEL & LUBE	\$ 175,000	\$ -	\$ -	\$ -	\$ 175,000	\$ -
2055-4000	CEMENT	\$ -	\$ -	\$ -	\$ -	\$ -	\$ -
2055-4001	CASING CREWS AND LAYDOWN SERVICES	\$ -	\$ -	\$ -	\$ -	\$ -	\$ -
2055-5001	ROAD WATERING	\$ -	\$ -	\$ -	\$ -	\$ -	\$ -
2055-8001	COMPLETION/WORKOVER RIG	\$ 135,000	\$ -	\$ -	\$ -	\$ 135,000	\$ -
2055-8002	KILL TRUCK	\$ -	\$ -	\$ -	\$ -	\$ -	\$ -
2055-8003	COIL TUBING, SNUBBING, NITRO SVC	\$ 165,000	\$ -	\$ -	\$ -	\$ 165,000	\$ -
2055-8004	CONTRACT LABOR/SERVICES	\$ -	\$ -	\$ -	\$ -	\$ -	\$ -
2055-8005	CONTRACT LABOR - ARTIFICIAL LIFT	\$ -	\$ -	\$ -	\$ -	\$ -	\$ -
2055-8006	CONTRACT LABOR - ELECTRICAL/AUTOMATION	\$ -	\$ -	\$ -	\$ -	\$ -	\$ -
2055-8007	CONTRACT LABOR - WELL LEVEL	\$ -	\$ -	\$ -	\$ -	\$ -	\$ -
2055-8008	CONTRACT LABOR - FRAC	\$ -	\$ -	\$ -	\$ -	\$ -	\$ -
2054-1402	RENTALS-SURFACE	\$ 13,000	\$ -	\$ -	\$ -	\$ 13,000	\$ -
2054-1600	KILL FLUID AND TRUCK	\$ 5,000	\$ -	\$ -	\$ -	\$ 5,000	\$ -
2054-1700	CONSULTANT	\$ 6,000	\$ -	\$ -	\$ -	\$ 6,000	\$ -
2054-2200	WORKOVER RIG	\$ 15,000	\$ -	\$ -	\$ -	\$ 15,000	\$ -
2054-4510	CONTRACT LABOR - ARTIFICIAL LIFT	\$ 75,000	\$ -	\$ -	\$ -	\$ 75,000	\$ -
2054-4511	CONTRACT LABOR - FLOWLINE	\$ 40,000	\$ -	\$ -	\$ -	\$ 40,000	\$ -
INTANGIBLE COMPLETION SUBTOTAL		\$ 2,287,500	\$ -	\$ -	\$ -	\$ 2,287,500	\$ -

TANGIBLE COMPLETION	DESCRIPTION	Original		Supplement		Total	
		8/8ths	Net	8/8ths	Net	8/8ths	Net
2065-2500	SUPPLIES & SMALL TOOLS	\$ -	\$ -	\$ -	\$ -	\$ -	\$ -
2065-2700	COMMUNICATION	\$ -	\$ -	\$ -	\$ -	\$ -	\$ -
2065-3000	BITS	\$ 5,000	\$ -	\$ -	\$ -	\$ 5,000	\$ -
2065-3200	CONTINGENCIES	\$ -	\$ -	\$ -	\$ -	\$ -	\$ -
2065-3800	NON OPERATED CHARGES - TCC	\$ -	\$ -	\$ -	\$ -	\$ -	\$ -
2065-4102	WATER SUPPLY WELL	\$ -	\$ -	\$ -	\$ -	\$ -	\$ -
2065-5001	OVERHEAD POWER	\$ -	\$ -	\$ -	\$ -	\$ -	\$ -
2065-5002	PARTS & SUPPLIES - ARTIFICIAL LIFT	\$ -	\$ -	\$ -	\$ -	\$ -	\$ -
2065-5003	PARTS & SUPPLIES - ELECTRICAL/AUTOMATION	\$ -	\$ -	\$ -	\$ -	\$ -	\$ -
2065-5004	PARTS & SUPPLIES - WELL LEVEL	\$ -	\$ -	\$ -	\$ -	\$ -	\$ -
2065-5100	TUBING	\$ -	\$ -	\$ -	\$ -	\$ -	\$ -
2065-5200	TUBING HEAD/XMAS TREE	\$ 13,500	\$ -	\$ -	\$ -	\$ 13,500	\$ -
2065-5300	SUBSURFACE EQUIP	\$ -	\$ -	\$ -	\$ -	\$ -	\$ -
2065-5400	PACKER AND SUBSURFACE EQUIPMENT	\$ -	\$ -	\$ -	\$ -	\$ -	\$ -
2065-5500	SUBSURFACE PUMP, RODS, AND ACCES	\$ -	\$ -	\$ -	\$ -	\$ -	\$ -
2065-5600	PUMPING & LIFTING EQUIP	\$ -	\$ -	\$ -	\$ -	\$ -	\$ -
2065-5900	HEALTH, SAFETY, AND ENVIRONMENTAL	\$ -	\$ -	\$ -	\$ -	\$ -	\$ -
2065-5901	LINER HANGER/CASING ACCESSORY	\$ -	\$ -	\$ -	\$ -	\$ -	\$ -
2065-5902	PACKERS/OTHER DOWNHOLE EQUIP	\$ -	\$ -	\$ -	\$ -	\$ -	\$ -
2065-5903	MISC TANGIBLE EQUIPMENT	\$ -	\$ -	\$ -	\$ -	\$ -	\$ -
2064-4200	TUBING	\$ 140,000	\$ -	\$ -	\$ -	\$ 140,000	\$ -
2064-5001	FLOWLINES MATERIALS	\$ 60,000	\$ -	\$ -	\$ -	\$ 60,000	\$ -
2064-5200	TUBING HEAD/XMAS TREE	\$ 12,000	\$ -	\$ -	\$ -	\$ 12,000	\$ -
TANGIBLE COMPLETION SUBTOTAL		\$ 230,500	\$ -	\$ -	\$ -	\$ 230,500	\$ -
COMPLETION TOTAL		\$ 2,518,000	\$ -	\$ -	\$ -	\$ 2,518,000	\$ -

INTANGIBLE FACILITY	DESCRIPTION	Original		Supplement		Total	
		8/8ths	Net	8/8ths	Net	8/8ths	Net
2056-1006	ENVIRONMENTAL/ARC - LAND	\$ -	\$ -	\$ -	\$ -	\$ -	\$ -
2056-2002	FACILITY PAD CONSTRUCTION	\$ 15,000	\$ -	\$ -	\$ -	\$ 15,000	\$ -
2065-3000	BITS	\$ -	\$ -	\$ -	\$ -	\$ -	\$ -
2065-5200	TUBING HEAD/XMAS TREE	\$ -	\$ -	\$ -	\$ -	\$ -	\$ -
2056-2006	MISC INTANGIBLE FACILITY COSTS	\$ 8,000	\$ -	\$ -	\$ -	\$ 8,000	\$ -
2056-2008	CONTRACT LABOR - AUTOMATION	\$ 8,500	\$ -	\$ -	\$ -	\$ 8,500	\$ -
2056-2009	EQUIPMENT RENTALS	\$ 5,000	\$ -	\$ -	\$ -	\$ 5,000	\$ -
2056-2010	FREIGHT & HANDLING	\$ 5,000	\$ -	\$ -	\$ -	\$ 5,000	\$ -
2056-2012	CONTRACT LABOR - ELECTRICAL	\$ 30,000	\$ -	\$ -	\$ -	\$ 30,000	\$ -
2056-2013	FACILITY CONSTRUCTION LABOR	\$ 60,000	\$ -	\$ -	\$ -	\$ 60,000	\$ -
2056-2014	PIPELINE LABOR	\$ -	\$ -	\$ -	\$ -	\$ -	\$ -
2056-2016	LOCATION/DAMAGES/ROW-LAND	\$ -	\$ -	\$ -	\$ -	\$ -	\$ -
2056-2017	TITLE WORK/LANDMAN SERVICES - LAND	\$ -	\$ -	\$ -	\$ -	\$ -	\$ -
2056-2019	NON OPERATED CHARGES - IFC	\$ -	\$ -	\$ -	\$ -	\$ -	\$ -
INTANGIBLE FACILITY SUBTOTAL		\$ 131,500	\$ -	\$ -	\$ -	\$ 131,500	\$ -

TANGIBLE FACILITY	DESCRIPTION	Original		Supplement		Total	
		8/8ths	Net	8/8ths	Net	8/8ths	Net
2066-1200	VESSELS	\$ 60,000	\$ -	\$ -	\$ -	\$ 60,000	\$ -
2066-1300	COMPRESSORS/COMPRESSOR PACKAGES	\$ -	\$ -	\$ -	\$ -	\$ -	\$ -
2066-1500	ELECTRICAL - OVERHEAD & TRANSFORMERS	\$ 35,000	\$ -	\$ -	\$ -	\$ 35,000	\$ -
2066-1600	LACT	\$ 20,000	\$ -	\$ -	\$ -	\$ 20,000	\$ -
2066-1700	AUTOMATION METERS, SENSORS, VALVES, & SCREENS	\$ 25,000	\$ -	\$ -	\$ -	\$ 25,000	\$ -
2066-1900	LEASE AND FLOW LINES	\$ -	\$ -	\$ -	\$ -	\$ -	\$ -
2066-2000	CATHODIC PRCT-SOLAR PWD	\$ -	\$ -	\$ -	\$ -	\$ -	\$ -
2066-2003	MISC FITTINGS & SUPPLIES	\$ 22,500	\$ -	\$ -	\$ -	\$ 22,500	\$ -
2066-2004	PUMPS & PUMP SUPPLIES	\$ 6,000	\$ -	\$ -	\$ -	\$ 6,000	\$ -
2066-2005	PUMP & FILTERS	\$ -	\$ -	\$ -	\$ -	\$ -	\$ -
2066-2006	MISC TANGIBLE FACILITY COSTS	\$ 10,000	\$ -	\$ -	\$ -	\$ 10,000	\$ -
2066-2007	TANKS (OIL & WATER)	\$ 60,000	\$ -	\$ -	\$ -	\$ 60,000	\$ -
2066-2015	CONTAINMENT	\$ 15,000	\$ -	\$ -	\$ -	\$ 15,000	\$ -
2066-2017	SWD WELLS	\$ -	\$ -	\$ -	\$ -	\$ -	\$ -
2066-2018	NON OPERATED CHARGES - TFC	\$ -	\$ -	\$ -	\$ -	\$ -	\$ -
2066-2019	PIPING	\$ 20,000	\$ -	\$ -	\$ -	\$ 20,000	\$ -
2066-2020	ELECTRICAL - FACILITY	\$ 95,000	\$ -	\$ -	\$ -	\$ 95,000	\$ -
TANGIBLE FACILITY SUBTOTAL		\$ 368,500	\$ -	\$ -	\$ -	\$ 368,500	\$ -
FACILITY TOTAL		\$ 500,000	\$ -	\$ -	\$ -	\$ 500,000	\$ -

TAYLORCREST 25 FEDERAL 71H TOTAL WELL ESTIMATE		Original		Supplement		Total	
		8/8ths	Net	8/8ths	Net	8/8ths	Net
DRILLING TOTAL	\$ 1,532,405	\$ -	\$ -	\$ -	\$ -	\$ 1,532,405	\$ -
COMPLETION TOTAL	\$ 2,518,000	\$ -	\$ -	\$ -	\$ -	\$ 2,518,000	\$ -
FACILITY TOTAL	\$ 500,000	\$ -	\$ -	\$ -	\$ -	\$ 500,000	\$ -
TOTAL WELL COST	\$ 4,550,405	\$ -	\$ -	\$ -	\$ -	\$ 4,550,405	\$ -

Partner Approval	
Signed _____	Company _____
Name _____	Date _____
Title _____	

**SPUR ENERGY PARTNERS - Taylorcrest 25 Federal 10H, 20H, 21H, 70H, & 71H
CASE NO. 24608 - POSTAL DELIVERY REPORT & CORRESPONDENCE HISTORY**

COURIER	TRACKING	PARTY	DELIVERY ADDRESS	DELIVERY DATE	CONTACT HISTORY
FEDEX	777418065136	Longfellow LH, LLC	8115 Preston Rd, Ste 800 Dallas, TX 75225	7/17/2024	5/31/2024: Phone conversation with Ryan Reynolds discussing the adjusted Taylorcrest proposals we would be submitting + Email providing the JOA form. 6/7/2024: Emailed Ryan Reynolds JOA + associated AFEs.
FEDEX	777417423914	Black Shale Minerals, LLC	5006 State Hwy 31 North Longview, TX 75603	7/17/2024	7/29/2024: Received physical elections to participate.
FEDEX	777417560782	Chisos, Ltd.	3355 W Alabama St, Ste. 1200 B, Houston, TX 77098	7/17/2024	7/18/2024: Exchanged email correspondence with Marshall Baker + Received physical elections to participate.
FEDEX	777417960772	ConocoPhillips Co.	925 N Eldridge Pkwy Houston, TX 77079	7/17/2024	7/18/2024: Received email request from Valeria Gomez for numerous items. 7/23/2024: Responded to Valeria's request with the information available.

Development Table	
Well Name	Timeline of Spud (Estimated)
TAYLORCREST 25 FEDERAL 20H	Within 1 year of signature
TAYLORCREST 25 FEDERAL 70H	Within 1 year of signature
TAYLORCREST 25 FEDERAL 10H	Within 1 year of signature
TAYLORCREST 25 FEDERAL 71H	Within 2 years of signature
TAYLORCREST 25 FEDERAL 21H	Within 2 years of signature

Spur Energy Partners LLC
Case No. 24608
Exhibit A-6

**STATE OF NEW MEXICO
DEPARTMENT OF ENERGY, MINERALS AND NATURAL RESOURCES
OIL CONSERVATION DIVISION**

**APPLICATION OF SPUR ENERGY
PARTNERS LLC FOR COMPULSORY
POOLING, EDDY COUNTY, NEW MEXICO**

Case No. 24608

**SELF-AFFIRMED STATEMENT
OF MATTHEW VAN WIE**

1. I am a geologist with Spur Energy Partners, LLC (“Spur”). I am over 18 years of age, have personal knowledge of the matters addressed herein, and am competent to provide this Self-Affirmed Statement. I have previously testified before the New Mexico Oil Conservation Division (“Division”), and my credentials as an expert in petroleum geology matters were accepted and made a matter of record.

2. I am familiar with the application filed by Spur in this case, and I have conducted a geologic study of the lands.

3. In this case, Spur is targeting the Yeso formation.

4. **Exhibit B-1** is a location map of the proposed horizontal spacing unit (“Unit”). Spur’s acreage is shown in yellow and the approximate wellbore paths for the proposed **Taylorcrest 25 Federal 10H, Taylorcrest 25 Federal 20H, Taylorcrest 25 Federal 70H, Taylorcrest 25 Federal 21H, and Taylorcrest 25 Federal 71H** wells (“Wells”) are represented by solid black lines. Nearby wells producing in the target formation are also identified. The exhibit also identifies five wells penetrating the targeted interval that I used to construct a structural cross-section from A to A’. I used these well logs because they penetrate the targeted intervals, are of good quality, and are representative of the geology in the area.

**Spur Energy Partners LLC
Case No. 24608
Exhibit B**

5. **Exhibit B-2** is a subsea structure map that I prepared for the top of the Glorieta (just above the top of the Yeso formation) with a contour interval of 25 feet. The structure map demonstrates the formation is gently dipping to the northeast in this area. The formation appears consistent across the proposed spacing unit. I do not observe any faulting, pinch-outs, or geologic impediments to developing the targeted intervals with horizontal wells. This map also shows a line bisecting the proposed spacing unit from B to B' which is depicted in a gun barrel diagram in a later exhibit.

6. **Exhibit B-3** is a structural cross-section that I prepared displaying open-hole logs run over the target formation from the representative wells denoted from A to A' on Exhibit B-1. For each well in the cross-section, the exhibit shows the following logs where available: gamma ray, resistivity, and porosity. The targeted zones for each well are labeled and marked on the cross-section. The logs in the cross-section demonstrate that the targeted intervals are continuous and consistent along trend.

7. **Exhibit B-4** is a gun barrel diagram from B to B' reflecting Spur's intended development in the Yeso formation in this acreage and identifies each initial proposed well relative to the different intervals within the Yeso formation.

8. **Exhibit B-5** illustrates the existing wellbores within, and surrounding, the proposed Horizontal Spacing Unit ("HSU"). The total depth drilled, as reported by the New Mexico Oil Conservation Division ("NMOCD"), is listed in maroon text below each well symbol. The API SERIES number is posted in black text above and can be cross-referenced to the table below for detailed well history information.

API	Well Name	Well Type	Well Status	OGRID Name	Lease Type	Measured Depth	Associated Pools
30-015-41698	MATTHEWS 25 FEDERAL #003	Oil	Active	RILEY PERMIAN OPERATING COMPANY, LLC	Federal	4,860	[96836] RED LAKE, GLORIETA-YESO, NORTHEAST
30-015-40804	MATTHEWS 25 FEDERAL #001	Oil	Plugged (site released)	Redwood Operating LLC	Federal	4,717	[51300] RED LAKE, QUEEN-GRAYBURG-SA; [96836] RED LAKE, GLORIETA-YESO, NORTHEAST
30-015-00519	PRE-ONGARD WELL #003	Oil	Plugged (site released)	PRE-ONGARD WELL OPERATOR	Federal	540	[22230] EMPIRE, YATES-SEVEN RIVERS
30-015-41721	MATTHEWS 25 FEDERAL #002	Oil	Active	RILEY PERMIAN OPERATING COMPANY, LLC	Federal	4,969	[96836] RED LAKE, GLORIETA-YESO, NORTHEAST
30-015-39763	DOGWOOD FEDERAL #003	Oil	Active	Spur Energy Partners LLC	Federal	4,766	[96836] RED LAKE, GLORIETA-YESO, NORTHEAST
30-015-39759	REDBUD FEDERAL #003	Oil	New	COG OPERATING LLC	Federal	0	[96836] RED LAKE, GLORIETA-YESO, NORTHEAST
30-015-32927	DOGWOOD FEDERAL #001	Oil	Active	Spur Energy Partners LLC	Federal	7,331	[96836] RED LAKE, GLORIETA-YESO, NORTHEAST; [96960] LOGAN DRAW, WOLFCAMP (O)
30-015-32694	REDBUD FEDERAL #001	Oil	Active	Spur Energy Partners LLC	Federal	7,130	[51300] RED LAKE, QUEEN-GRAYBURG-SA; [96836] RED LAKE, GLORIETA-YESO, NORTHEAST; [96960] LOGAN DRAW, WOLFCAMP (O)
30-015-39762	REDBUD FEDERAL #004	Oil	Active	Spur Energy Partners LLC	Federal	4,734	[96836] RED LAKE, GLORIETA-YESO, NORTHEAST
30-015-00518	PRE-ONGARD WELL #001	Oil	Plugged (site released)	PRE-ONGARD WELL OPERATOR	Federal	514	[22230] EMPIRE, YATES-SEVEN RIVERS
30-015-00517	PRE-ONGARD WELL #001	Oil	Plugged (site released)	PRE-ONGARD WELL OPERATOR	Federal	513	[22230] EMPIRE, YATES-SEVEN RIVERS
30-015-24098	ROPER FEDERAL #001	Oil	Plugged (site released)	MWJ PRODUCING CO	Federal	492	[22230] EMPIRE, YATES-SEVEN RIVERS
30-015-39467	DOGWOOD FEDERAL #004	Oil	Active	Spur Energy Partners LLC	Federal	4,773	[96836] RED LAKE, GLORIETA-YESO, NORTHEAST
30-015-39132	DOGWOOD FEDERAL #002	Oil	Active	Spur Energy Partners LLC	Federal	4,757	[96836] RED LAKE, GLORIETA-YESO, NORTHEAST
30-015-39489	REDBUD FEDERAL #002	Oil	Active	Spur Energy Partners LLC	Federal	4,744	[96836] RED LAKE, GLORIETA-YESO, NORTHEAST
30-015-01238	BERRY B #023	Oil	Plugged (site released)	SDX RESOURCES INC	Federal	750	[22230] EMPIRE, YATES-SEVEN RIVERS
30-015-30868	BIRCH FEDERAL #001	Oil	Plugged (site released)	MACK ENERGY CORP	Federal	7,808	[96960] LOGAN DRAW, WOLFCAMP (O)
30-015-00516	BERRY B #024	Oil	Plugged (site released)	ALAMO PERMIAN RESOURCES, LLC	Federal	467	[22230] EMPIRE, YATES-SEVEN RIVERS
30-015-00578	BERRY B #025	Oil	Plugged (site released)	ALAMO PERMIAN RESOURCES, LLC	Federal	495	[51300] RED LAKE, QUEEN-GRAYBURG-SA
30-015-01155	PRE-ONGARD WELL #005	Oil	Plugged (site released)	PRE-ONGARD WELL OPERATOR	State	470	[22230] EMPIRE, YATES-SEVEN RIVERS
30-015-24877	MICHAEL STATE #001	Gas	Active	C&D MANAGEMENT COMPANY DBA FREEDOM VENTURES	State	2,038	[51300] RED LAKE, QUEEN-GRAYBURG-SA
30-015-39411	EBONY STATE #003	Oil	Active	Spur Energy Partners LLC	State	4,760	[96836] RED LAKE, GLORIETA-YESO, NORTHEAST
30-015-00514	PRE-ONGARD WELL #002	Oil	Plugged (site released)	PRE-ONGARD WELL OPERATOR	Private	485	[22230] EMPIRE, YATES-SEVEN RIVERS
30-015-00559	PRE-ONGARD WELL #003	Oil	Plugged (site released)	PRE-ONGARD WELL OPERATOR	Private	498	[22230] EMPIRE, YATES-SEVEN RIVERS
30-015-00521	PRE-ONGARD WELL #002	Oil	Plugged (site released)	PRE-ONGARD WELL OPERATOR	State	580	[22230] EMPIRE, YATES-SEVEN RIVERS
30-015-31991	OXY MEARBALL STATE #001	Gas	Active	Silverback Operating II, LLC	State	9,810	[80400] LOGAN DRAW, MORROW (GAS)
30-015-00520	PRE-ONGARD WELL #001	Oil	Plugged (site released)	PRE-ONGARD WELL OPERATOR	State	525	[22230] EMPIRE, YATES-SEVEN RIVERS
30-015-00513	PRE-ONGARD WELL #002	Oil	Plugged (site released)	PRE-ONGARD WELL OPERATOR	State	510	[22230] EMPIRE, YATES-SEVEN RIVERS
30-015-39410	EBONY STATE #001	Oil	Active	Spur Energy Partners LLC	State	4,790	[96836] RED LAKE, GLORIETA-YESO, NORTHEAST
30-015-39412	EBONY STATE #004	Oil	Active	Spur Energy Partners LLC	State	4,750	[96836] RED LAKE, GLORIETA-YESO, NORTHEAST

In my review of the drilling, completion, recompletion(s) and abandonment records, 15 of the 30 wellbores appear to have all been properly plugged and abandoned per NMOCD regulations and, in my opinion, present a very low risk for damage or to act as conduits for hydraulic fracturing fluids.

Spur, with experience drilling and completing over 150 Yeso laterals, has detailed operational policies in place to ensure the remaining active wells are secured prior to commencing fracturing operations. Each HSU has an independent risk assessment that determines necessary pre-operational work to each of the operated wellbores, including, but not limited to, shutting-in producing wells, stacking out rod pumped wells and setting bridge plugs in wells. Once the wells are deemed secure, Spur has a final sign off completed by senior field staff. During completion operations, the wells in the immediate vicinity are checked at a minimum of two times per day (morning and evening) with their applicable pressures monitored and recorded. Spur also provides 30-day email notice prior to commencement of hydraulic fracturing operations to offset operators of record within the HSU.

9. There is no identified preferred orientation for exploitation in this portion of the Northwest shelf based on stress orientation or production data. Thus, the laydown orientation is appropriate to properly develop this acreage using 1-mile laterals in a manner that is consistent with Spur's ownership interest.

10. Based on my geologic study of the area, the targeted interval underlying the Unit is suitable for development by horizontal wells and the tracts comprising the Unit will contribute more or less equally to the production of the Wells.

11. In my opinion, the granting of Spur's application will serve the interests of conservation, the protection of correlative rights, and the prevention of waste.

12. The attached exhibits were either prepared by me or under my supervision or were compiled from company business records.

13. I understand this Self-Affirmed Statement will be used as written testimony in this case. I affirm my testimony above is true and correct and is made under penalty of perjury under the laws of the State of New Mexico. My testimony is made as of the date identified next to my signature below.

Matthew Van Wie

July 1st, 2024
Date

Exhibit B-1. Taylorcrest HSU Basemap

(Case No. 24608)

- Wells with Yeso Perforation
- Proposed Surface Location
- Proposed Bottom Hole Locations
- Horizontal Spacing Unit
- Spur Acreage

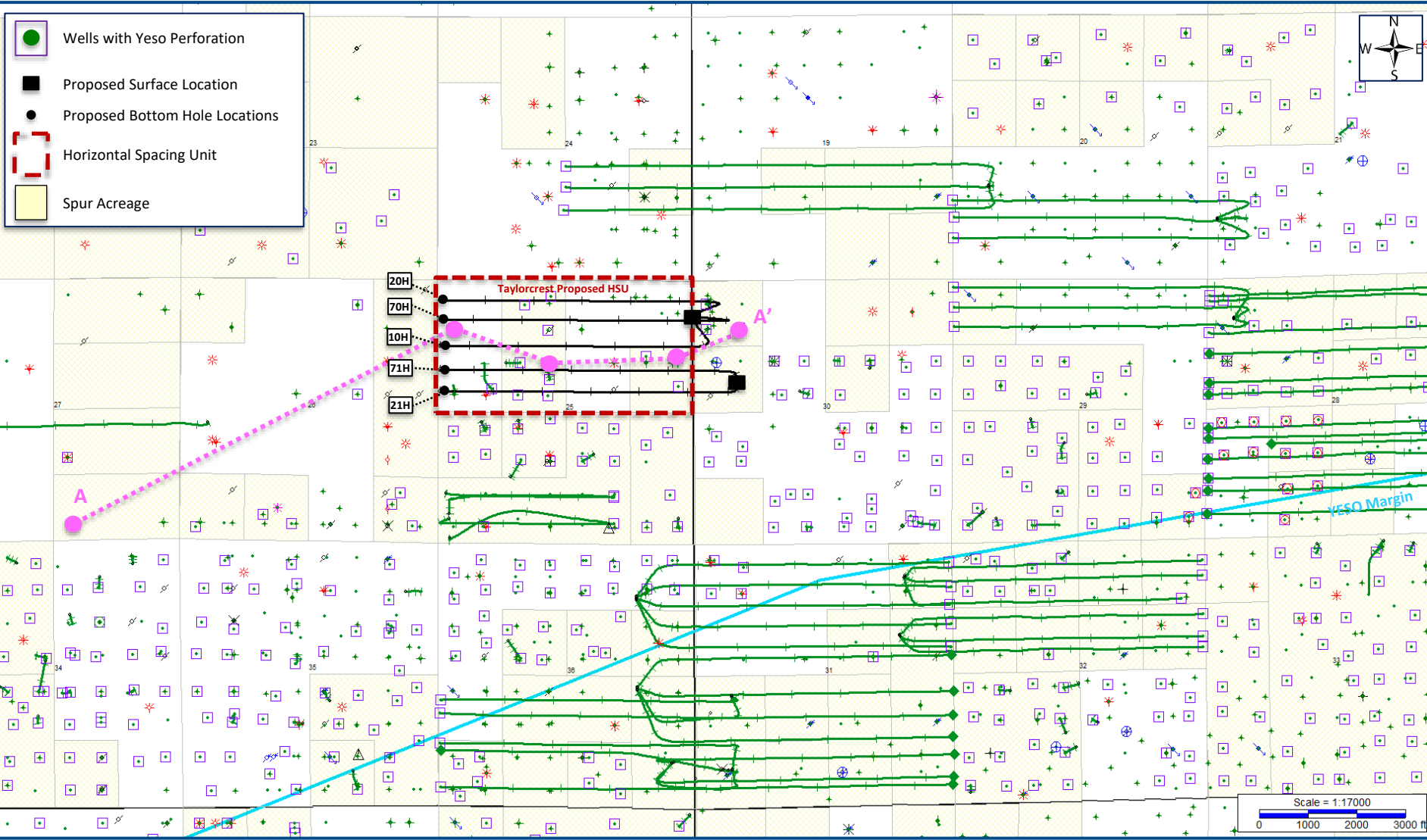

Exhibit B-2. Structure Map (SSTVD) - Top Glorieta

(Case No. 24608)

Spur Energy Partners LLC

Case No. 24608

Exhibit B-2

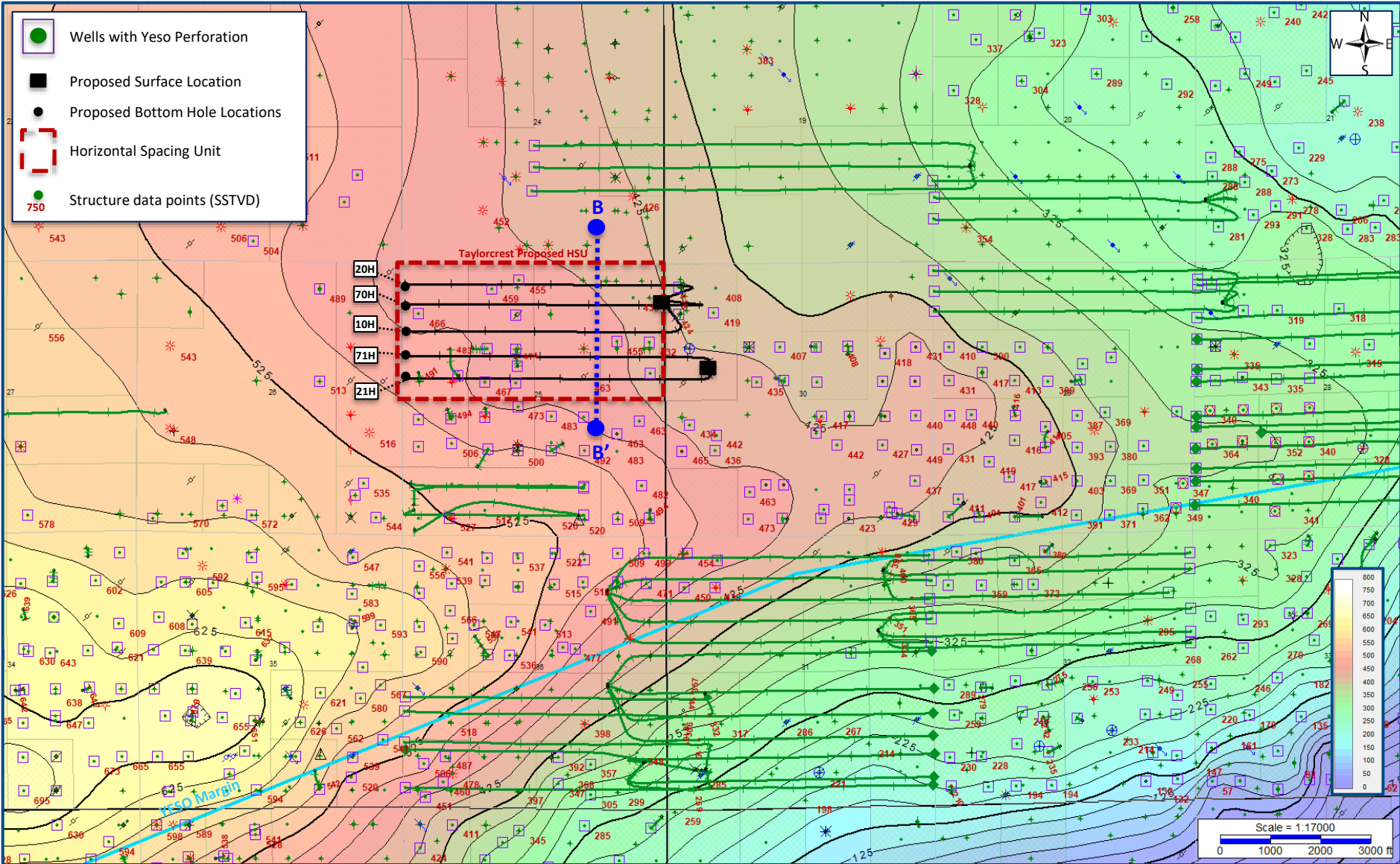

Exhibit B-3. Structural Cross Section A – A' (TVD)

(Case No. 24608)

Spur Energy Partners LLC

Case No. 24608

Exhibit B-3

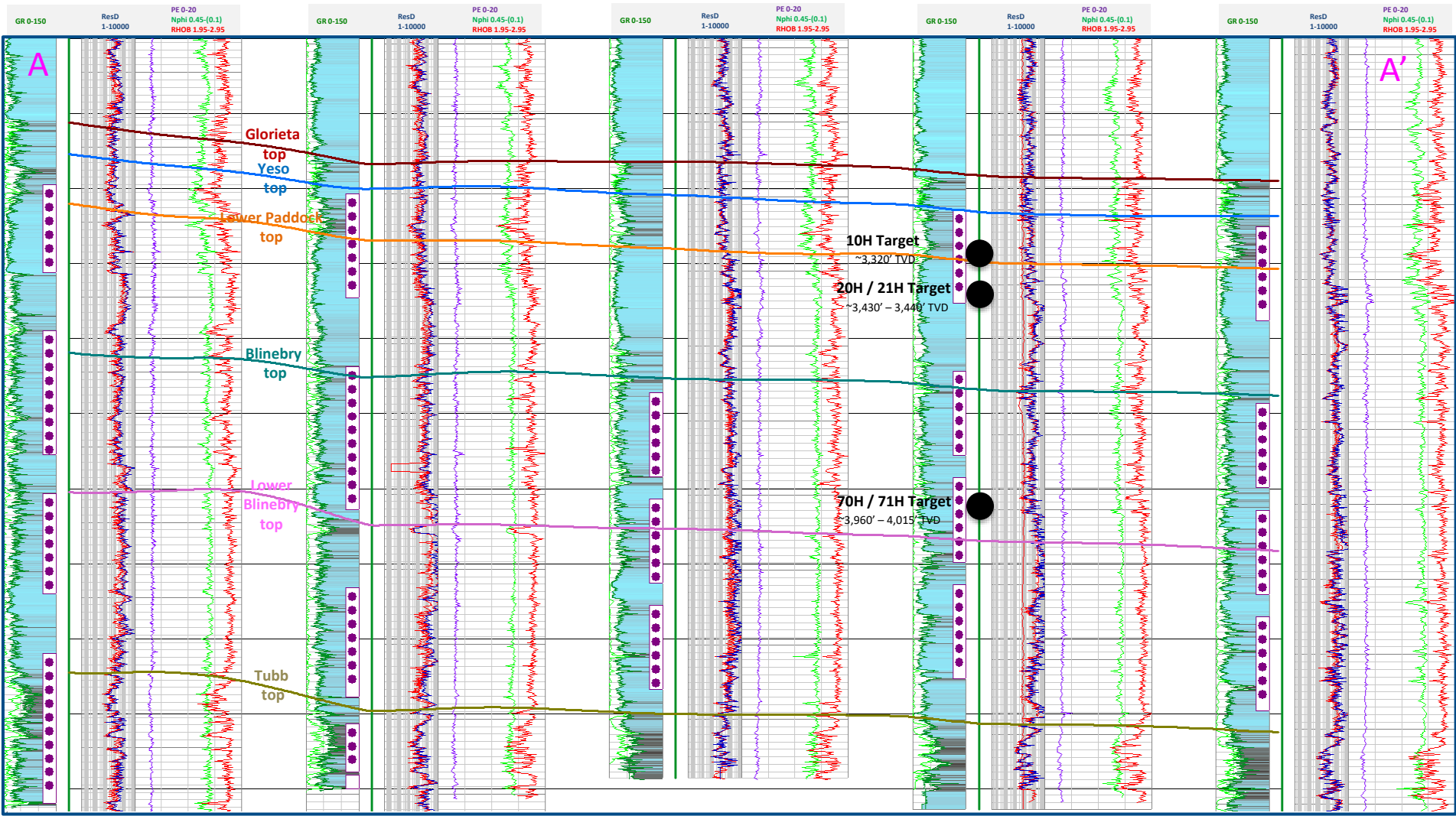

EAGLE 27 '0' FEDERAL #2

MATTHEWS 25 FEDERAL #3

DOGWOOD FEDERAL #3

EBONY STATE #1

MAPLE STATE #4



Exhibit B-4. Taylorcrest Gun Barrel B – B' (TVD)

(Case No. 24608)

Spur Energy Partners LLC

Case No. 24608

Exhibit B-4

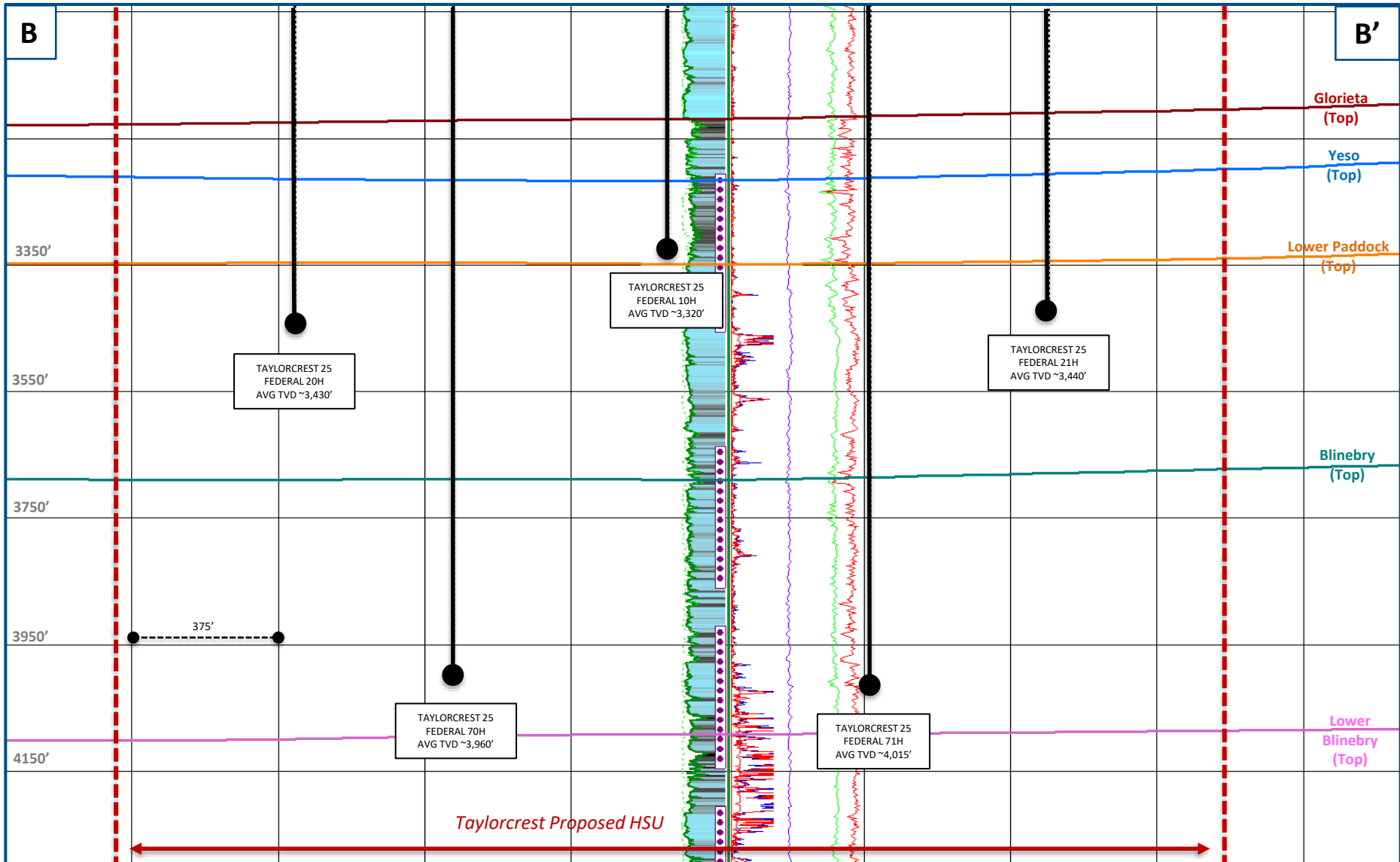
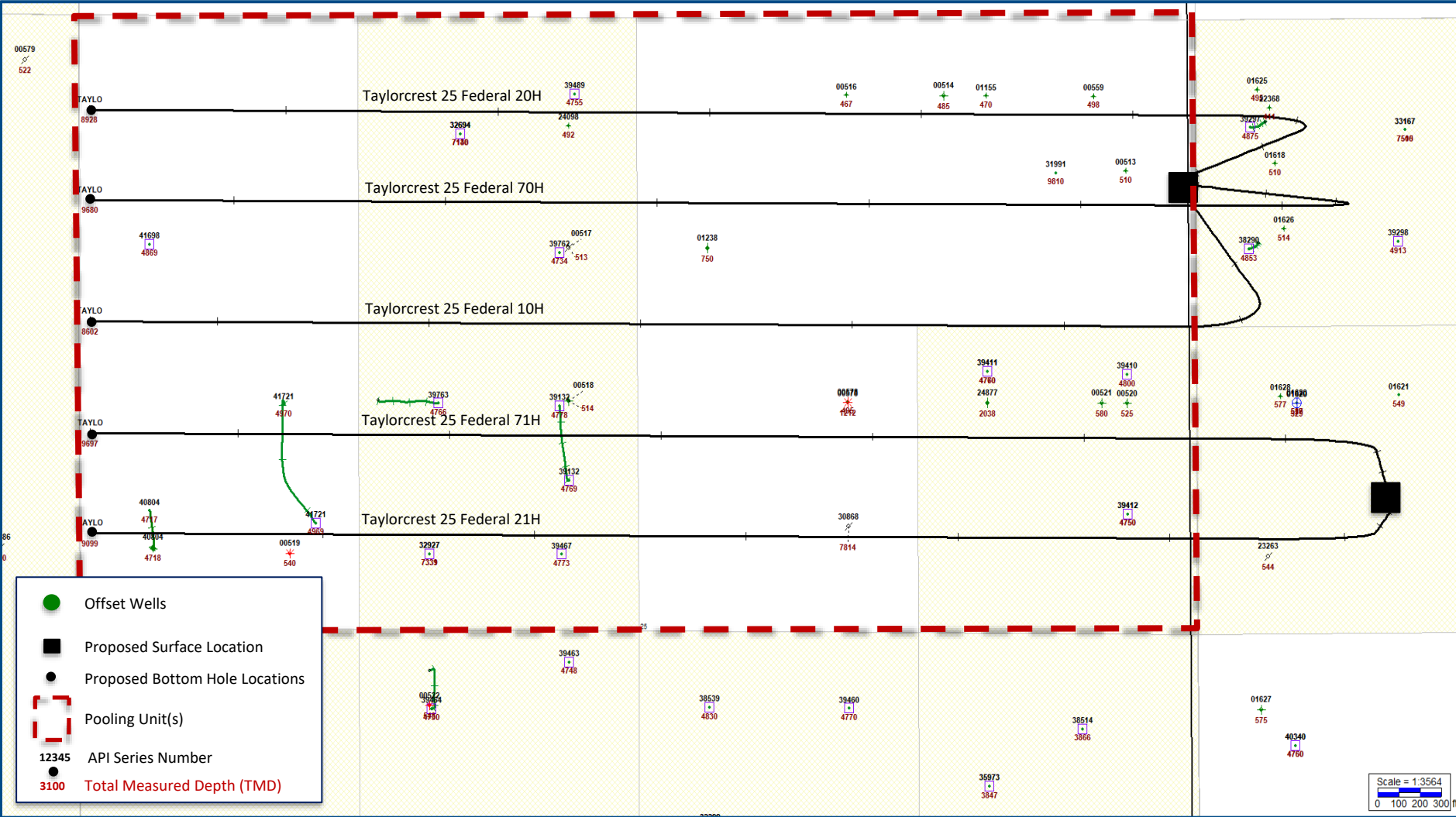

Exhibit B-5. Taylorcrest HSU Basemap (Case No. 24608)

Spur Energy Partners LLC
Case No. 24608
Exhibit B-5



**STATE OF NEW MEXICO
DEPARTMENT OF ENERGY, MINERALS AND NATURAL RESOURCES
OIL CONSERVATION DIVISION**

**APPLICATION OF SPUR ENERGY
PARTNERS LLC FOR COMPULSORY
POOLING, EDDY COUNTY, NEW MEXICO**

CASE NO. 24608

**SELF-AFFIRMED STATEMENT
OF DANA S. HARDY**

1. I am attorney in fact and authorized representative of Spur Energy Partners, LLC, the Applicant herein.

2. I am familiar with the Notice Letter attached as **Exhibit C-1** and caused the Notice Letter, along with the Application in this case, to be sent to the parties set out in the chart attached as **Exhibit C-2**.

3. Exhibit C-2 also provides the date each Notice Letter was sent and the date each return was received.

4. Copies of the certified mail green cards and white slips are attached as **Exhibit C-3** as supporting documentation for proof of mailing and the information provided on Exhibit C-2.

5. On June 25, 2024, I caused a notice to be published to all interested parties in the Carlsbad Current Argus. An Affidavit of Publication from the Legal Clerk of the Carlsbad Current Argus, along with a copy of the notice publication, is attached as **Exhibit C-4**.

6. I understand this Self-Affirmed Statement will be used as written testimony in the subject cases. I affirm that my testimony above is true and correct and is made under penalty of perjury under the laws of the State of New Mexico. My testimony is made as of the date handwritten next to my signature below.

/s/ Dana S. Hardy
Dana S. Hardy

August 28, 2024
Date

**Spur Energy Partners LLC
Case No. 24608
Exhibit C**



hinklelawfirm.com

HINKLE SHANOR LLP

ATTORNEYS AT LAW

P.O. BOX 2068

SANTA FE, NEW MEXICO 87504

505-982-4554 (FAX) 505-982-8623

WRITER:
Dana S. Hardy, Partner
dhardy@hinklelawfirm.com

June 21, 2024

VIA CERTIFIED MAIL
RETURN RECEIPT REQUESTED

TO ALL PARTIES ENTITLED TO NOTICE

Re: Case No. 24608 – Application of Spur Energy Partners LLC for Compulsory Pooling, Eddy County, New Mexico

To whom it may concern:

This letter is to advise you that the enclosed application was filed with the New Mexico Oil Conservation Division. The hearing will be conducted on **July 11, 2024**, beginning at 8:15 a.m.

The hearing will be conducted in a hybrid fashion, both in-person at the Energy, Minerals, Natural Resources Department, Wendell Chino Building, Pecos Hall, 1220 South St. Francis Drive, 1st Floor, Santa Fe, NM 87505 and via the WebEx virtual meeting platform. To participate virtually, see the instructions posted on the OCD Hearings website: <https://www.emnrd.nm.gov/ocd/hearing-info/>. You are not required to attend this hearing, but as an owner of an interest that may be affected by this application, you may appear and present testimony. Failure to appear at that time and become a party of record will preclude you from challenging the matter at a later date.

Pursuant to Division Rule 19.15.4.13.B, a party who intends to present evidence at the hearing shall file a pre-hearing statement and serve copies on other parties, or the attorneys of parties who are represented by counsel, at least four business days in advance of a scheduled hearing, but in no event later than 5:00 p.m. Mountain Time, on the Thursday preceding the scheduled hearing date. The statement must be submitted through the OCD E-Permitting system (<https://wwwapps.emnrd.nm.gov/ocd/ocdpermitting/>) or via e-mail to ocd.hearings@emnrd.nm.gov and should include: the names of the parties and their attorneys, a concise statement of the case, the names of all witnesses the party will call to testify at the hearing, the approximate time the party will need to present its case, and identification of any procedural matters that are to be resolved prior to the hearing.

Please contact Lance Young, Senior Landman at Spur Energy Partners LLC, by phone at (832) 982-1088 or via email at lyoung@spurenergy.com if you have questions regarding this matter.

Sincerely,

/s/ Dana S. Hardy

Dana S. Hardy

Spur Energy Partners LLC
Case No. 24608
Exhibit C-1

Enclosure

PO BOX 10
ROSWELL, NEW MEXICO 88202
(575) 622-6510
FAX (575) 623-9332

7601 JEFFERSON ST NE · SUITE 180
ALBUQUERQUE, NEW MEXICO 87109
505-858-8320
(FAX) 505-858-8321

PO BOX 2068
SANTA FE, NEW MEXICO 87504
(505) 982-4554
FAX (505) 982-8623

**STATE OF NEW MEXICO
DEPARTMENT OF ENERGY, MINERALS AND NATURAL RESOURCES
OIL CONSERVATION DIVISION**

**APPLICATION OF SPUR ENERGY
PARTNERS LLC FOR COMPULSORY
POOLING, EDDY COUNTY, NEW MEXICO**

Case No. 24608

NOTICE LETTER CHART

PARTY	NOTICE LETTER SENT	RETURN RECEIVED
Frank Bass 605 N. Dover Ave. Lubbock, TX 79416	06/21/24	07/01/24
Jim Bass 605 N. Dover Ave Lubbock, TX 79416	06/21/24	07/01/24
Chris Bean 441 Tuscany Valley Ct, Apt 7 Crestview Hills, KY 41017	06/21/24	07/02/24 Return to sender.
Robert H. Bean 1520 Palm Ave. Winter Park, FL 32789	06/21/24	07/10/2024 Return to Sender.
Robert H. Bean 441 Tuscany Valley Ct, Apt 7 Crestview Hills, KY 41017	06/21/24	07/02/24 Return to sender.
ConocoPhillips Company 600 W. Illinois Avenue Midland, TX 79701	06/21/24	07/01/24
Cliff L. Dean 6003 Reefridge Place San Antonio, TX 78242	06/21/24	Per USPS Tracking (Last Checked 08/28/24): Item delivered 06/25/2024.
Clifford Lonnie Dean III 6003 Reefridge Place San Antonio, TX 78242	06/21/24	Per USPS Tracking (Last Checked 08/28/24): Item delivered 06/25/2024.
Karen L. Gilmer 1520 Palm Ave. Winter Park, FL 32789	06/21/24	07/01/24
Leslie Alura Spikes Green 211 N 3rd Street Geneva, IL 60134	06/21/24	07/12/2024 Return to Sender.
Jenny Griffey 605 N. Dover Ave. Lubbock, TX 79416	06/21/24	07/01/24

**Spur Energy Partners LLC
Case No. 24608
Exhibit C-2**

**STATE OF NEW MEXICO
DEPARTMENT OF ENERGY, MINERALS AND NATURAL RESOURCES
OIL CONSERVATION DIVISION**

**APPLICATION OF SPUR ENERGY
PARTNERS LLC FOR COMPULSORY
POOLING, EDDY COUNTY, NEW MEXICO**

Case No. 24608

NOTICE LETTER CHART

Cynthia Spikes High 2308 Lawnmont Avenue Austin, TX 78756	06/21/24	Per USPS Tracking (Last Checked 08/28/24): Item held at Post Office at Customer's Request 06/25/2024.
Sandra Jacobs 2703 Wydewood Drive Midland, TX 79707	06/21/24	06/27/24
John & Theresa Hillman Family Properties, LP P.O. Box 50187 Midland, TX 79710	06/21/24	07/02/24
Leonard Latch AKA: Rex Leonard Latch 212 Hampton Station, Blvd 90 Canton, GA 30115	06/21/24	Per USPS Tracking (Last Checked 08/28/24): 06/29/24 – Item in transit to next facility.
Leonard Latch AKA: Rex Leonard Latch 3741 Ridge Rd SE Smyrna, GA 30080	06/21/24	07/01/24
Longfellow LH, LLC 8115 Preston Road, Ste. 800 Dallas, TX 75225	06/21/24	06/27/24
Manix Royalty, LLC 3300 N "A" Street, Bldg 8, Ste. 106 Midland, TX 79705	06/21/24	07/08/2024 Return to Sender.
James Franklin Mason 212 Hampton Station, Blvd 90 Canton, GA 30115	06/21/24	Per USPS Tracking (Last Checked 08/28/24): 06/29/24 – Item in transit to next facility.
Leonard Mason 3741 Ridge Rd SE Smyrna, GA 30080	06/21/24	07/01/24
Matthews-Link Properties, Ltd. 500 W. Texas, TWR 1, Ste. 1260 Midland, TX 79701	06/21/24	07/02/24 Return to sender.

**STATE OF NEW MEXICO
DEPARTMENT OF ENERGY, MINERALS AND NATURAL RESOURCES
OIL CONSERVATION DIVISION**

**APPLICATION OF SPUR ENERGY
PARTNERS LLC FOR COMPULSORY
POOLING, EDDY COUNTY, NEW MEXICO**

Case No. 24608

NOTICE LETTER CHART

McCaw Properties LLC P.O. Box 376 Artesia, NM 88211	06/21/24	06/27/24
W.C. McManus 211 N 3rd Street Geneva, IL 60134	06/21/24	07/12/2024 Return to Sender.
W.C. McManus 2308 Lawnmont Avenue Austin, TX 78756	06/21/24	Per USPS Tracking (Last Checked 08/28/24): Item held at Post Office at Customer's Request. 06/25/2024.
W.C. McManus 7003 Oxford Avenue Lubbock, TX 79413	06/21/24	07/09/2024 Return to Sender.
WC McManus & Patsy A Spikes Sherrod 2008 Crescent Road Victoria, BC, CA, V8S2H2	Sent Via Fed-Ex International Priority on 06/21/24	Item signed for by W. McManus on 06/24/24.
Milagros de Gloria, Inc. P.O. Box 10886 Midland, TX 79702	06/21/24	06/27/24
Mission Resources Company "Mission Creek Resources, LLC" 25511 Budde Rd The Woodlands, TX 77380	06/21/24	07/02/24 Return to sender.
Johnnie Kay Spikes Moore 7003 Oxford Avenue Lubbock, TX 79413	06/21/24	07/09/2024 Return to Sender.
Debra Jo Nash 6916 Freeport Ave Lubbock, TX 79424	06/21/24	06/26/24
Mary Jo Nash 6916 Freeport Ave Lubbock, TX 79424	06/21/24	06/26/24
David L. Price 1424 Blackhawk Circle Granbury, TX 76048	06/21/24	07/09/2024 Return to Sender.

**STATE OF NEW MEXICO
DEPARTMENT OF ENERGY, MINERALS AND NATURAL RESOURCES
OIL CONSERVATION DIVISION**

**APPLICATION OF SPUR ENERGY
PARTNERS LLC FOR COMPULSORY
POOLING, EDDY COUNTY, NEW MEXICO**

Case No. 24608

NOTICE LETTER CHART

Lynn Marie Price 1424 Blackhawk Circle Granbury, TX 76048	06/21/24	07/09/2024 Return to Sender.
Pure Energy Group, Inc. 22610 US Highway 281 North #218 San Antonio, TX 78258	06/21/24	07/02/24 Return to sender.
Marie Ryan 6916 Freeport Ave Lubbock, TX 79424	06/21/24	07/23/2024
William Ryan AKA: W.M. Ryan 1424 Blackhawk Circle Granbury, TX 76048	06/21/24	07/09/2024 Return to Sender.
William Ryan AKA: W.M. Ryan 6916 Freeport Ave Lubbock, TX 79424	06/21/24	06/26/24
Bobby L. Smith 11201 Norfolk Ave., #12 Lubbock, TX 79423	06/21/24	06/28/24
Thomas Ray Smith 5818 Dominion Ridge Circle San Angelo, TX 76904	06/21/24	06/27/24
Janet Waters 605 N. Dover Ave Lubbock, TX 79416	06/21/24	07/01/24
Byron H White 80 Celestial Way Jupiter, FL 33458	06/21/24	07/09/2024 Return to Sender.
C. Alvin White 66 Boyden Rd Conway, MA 01341	06/21/24	07/01/24
C. Alvin White 80 Celestial Way Jupiter, FL 33458	06/21/24	07/09/2024 Return to Sender.

**STATE OF NEW MEXICO
DEPARTMENT OF ENERGY, MINERALS AND NATURAL RESOURCES
OIL CONSERVATION DIVISION**

**APPLICATION OF SPUR ENERGY
PARTNERS LLC FOR COMPULSORY
POOLING, EDDY COUNTY, NEW MEXICO**

Case No. 24608

NOTICE LETTER CHART

Geoffrey B White 66 Boyden Rd Conway, MA 01341	06/21/24	07/01/24
Yates Brothers, a partnership P.O. Box 1394 Artesia, NM 88211	06/21/24	06/26/24

U.S. Postal Service™
CERTIFIED MAIL® RECEIPT
Domestic Mail Only

For delivery information, visit our website at www.usps.com®.

OFFICIAL USE

9589 0710 5270 0752 4575 48

<p>Certified Mail Fee \$ _____</p> <p>Extra Services & Fees (check box, add fee as appropriate)</p> <p><input type="checkbox"/> Return Receipt (hardcopy) \$ _____</p> <p><input type="checkbox"/> Return Receipt (electronic) \$ _____</p> <p><input type="checkbox"/> Certified Mail Restricted Delivery \$ _____</p> <p><input type="checkbox"/> Adult Signature Required \$ _____</p> <p><input type="checkbox"/> Adult Signature Restricted Delivery \$ _____</p> <p>Postage \$ _____</p> <p>Total Postage and Fees \$ _____</p>	
<p>Sent To</p> <p>Street and Apt. No., or PO Box No. _____</p> <p>City, State, ZIP+4® _____</p> <p style="text-align: right;">Frank Bass 605 N. Dover Ave. Lubbock, TX 79416 24608 – Spur Taylorcrest</p>	

PS Form 3800, January 2023 PSN 7530-02-000-9047 See Reverse for Instructions

SENDER: COMPLETE THIS SECTION	COMPLETE THIS SECTION ON DELIVERY																
<ul style="list-style-type: none"> ■ Complete items 1, 2, and 3. ■ Print your name and address on the reverse so that we can return the card to you. ■ Attach this card to the back of the mailpiece, or on the front if space permits. <p>1. Article Addressed to:</p> <div style="border: 1px solid black; padding: 5px; text-align: center;"> <p>Frank Bass 605 N. Dover Ave. Lubbock, TX 79416</p> <p style="font-size: 0.8em;">24608 – Spur Taylorcrest</p> </div> <p style="text-align: center;">9590 9402 8913 4064 1117 87</p> <p>2. Article Number (Transfer from service label)</p> <p style="font-size: 1.2em; font-weight: bold;">9589 0710 5270 0752 4575 48</p>	<p>A. Signature</p> <p><input checked="" type="checkbox"/> Agent <input type="checkbox"/> Addressee</p> <p>B. Received by (Printed Name) _____ C. Date of Delivery _____</p> <p>D. Is delivery address different from item 1? <input type="checkbox"/> Yes If YES, enter delivery address below <input type="checkbox"/> No</p> <div style="text-align: center; border: 2px solid red; padding: 5px; font-weight: bold; font-size: 1.5em;">RECEIVED</div> <p style="text-align: center; font-size: 1.2em;">JUL 01 2024</p> <p style="text-align: center; font-size: 0.8em;">Hinkle Sharon LLP</p> <p>3. Service Type Santa Fe NM 87501</p> <table style="width: 100%; font-size: 0.8em;"> <tr> <td><input type="checkbox"/> Adult Signature</td> <td><input type="checkbox"/> Registered Mail™</td> </tr> <tr> <td><input type="checkbox"/> Adult Signature Restricted Delivery</td> <td><input type="checkbox"/> Registered Mail Restricted Delivery</td> </tr> <tr> <td><input type="checkbox"/> Certified Mail®</td> <td><input type="checkbox"/> Signature Confirmation™</td> </tr> <tr> <td><input type="checkbox"/> Certified Mail Restricted Delivery</td> <td><input type="checkbox"/> Signature Confirmation Restricted Delivery</td> </tr> <tr> <td><input type="checkbox"/> Collect on Delivery</td> <td></td> </tr> <tr> <td><input type="checkbox"/> Collect on Delivery Restricted Delivery</td> <td></td> </tr> <tr> <td><input type="checkbox"/> Insured Mail</td> <td></td> </tr> <tr> <td><input type="checkbox"/> Insured Mail Restricted Delivery (over \$500)</td> <td></td> </tr> </table>	<input type="checkbox"/> Adult Signature	<input type="checkbox"/> Registered Mail™	<input type="checkbox"/> Adult Signature Restricted Delivery	<input type="checkbox"/> Registered Mail Restricted Delivery	<input type="checkbox"/> Certified Mail®	<input type="checkbox"/> Signature Confirmation™	<input type="checkbox"/> Certified Mail Restricted Delivery	<input type="checkbox"/> Signature Confirmation Restricted Delivery	<input type="checkbox"/> Collect on Delivery		<input type="checkbox"/> Collect on Delivery Restricted Delivery		<input type="checkbox"/> Insured Mail		<input type="checkbox"/> Insured Mail Restricted Delivery (over \$500)	
<input type="checkbox"/> Adult Signature	<input type="checkbox"/> Registered Mail™																
<input type="checkbox"/> Adult Signature Restricted Delivery	<input type="checkbox"/> Registered Mail Restricted Delivery																
<input type="checkbox"/> Certified Mail®	<input type="checkbox"/> Signature Confirmation™																
<input type="checkbox"/> Certified Mail Restricted Delivery	<input type="checkbox"/> Signature Confirmation Restricted Delivery																
<input type="checkbox"/> Collect on Delivery																	
<input type="checkbox"/> Collect on Delivery Restricted Delivery																	
<input type="checkbox"/> Insured Mail																	
<input type="checkbox"/> Insured Mail Restricted Delivery (over \$500)																	
PS Form 3811, July 2020 PSN 7530-02-000-9053	Domestic Return Receipt																

Spur Energy Partners LLC
Case No. 24608
Exhibit C-3

**U.S. Postal Service™
CERTIFIED MAIL® RECEIPT**
Domestic Mail Only

For delivery information, visit our website at www.usps.com®.

OFFICIAL USE

9589 0710 5270 0752 4579 99

Certified Mail Fee \$ _____

Extra Services & Fees (check box, add fee as appropriate)

Return Receipt (hardcopy) \$ _____

Return Receipt (electronic) \$ _____

Certified Mail Restricted Delivery \$ _____

Adult Signature Required \$ _____

Adult Signature Restricted Delivery \$ _____

Postage \$ _____

Total Postage and Fees \$ _____

Sent To

Street and Apt. No., or PO Box No. Jim Bass
605 N. Dover Ave
Lubbock, TX 79416

City, State, ZIP+4® 24608 - Spur Taylorcrest

PS Form 3800, January 2023 PSN 7530-02-000-9047 See Reverse for Instructions

SANTA FE MAIN STATION
JUN 21 2024
Postmark Here
SANTA FE, NM 87501-USPS

SENDER: COMPLETE THIS SECTION

- Complete items 1, 2, and 3.
- Print your name and address on the reverse so that we can return the card to you.
- Attach this card to the back of the mailpiece, or on the front if space permits.

1. Article Addressed to:

Jim Bass
605 N. Dover Ave
Lubbock, TX 79416
24608 - Spur Taylorcrest

9590 9402 8913 4064 1114 97

2. Article Number (Transfer from service label)
9589 0710 5270 0752 4579 99

PS Form 3811, July 2020 PSN 7530-02-000-9053

COMPLETE THIS SECTION ON DELIVERY

A. Signature
X *[Signature]*

B. Received by (Printed Name)
Denny G. [Signature]

C. Date of Delivery
JUN 28 2024

D. Is delivery address different from item 1? Yes
If YES, enter delivery address below: No

RECEIVED
JUL 01 2024

3. Service Type Inkle Shanor LLP Priority Mail Express®
 Adult Signature Santa Fe NM 87504 Registered Mail™
 Adult Signature Restricted Delivery Registered Mail Restricted Delivery
 Certified Mail® Signature Confirmation™
 Certified Mail Restricted Delivery Signature Confirmation Restricted Delivery
 Collect on Delivery Insured Mail
 Collect on Delivery Restricted Delivery Insured Mail Restricted Delivery (over \$500)

Domestic Return Receipt

SANTA FE MAIN STATION
JUN 28 2024
79416-79490

U.S. Postal Service™
CERTIFIED MAIL® RECEIPT
Domestic Mail Only

For delivery information, visit our website at www.usps.com®.



OFFICIAL USE

9589 0710 5270 0752 4580 02

Certified Mail Fee \$ _____	
Extra Services & Fees (check box, add fee as appropriate)	
<input type="checkbox"/> Return Receipt (hardcopy) \$ _____	
<input type="checkbox"/> Return Receipt (electronic) \$ _____	
<input type="checkbox"/> Certified Mail Restricted Delivery \$ _____	
<input type="checkbox"/> Adult Signature Required \$ _____	
<input type="checkbox"/> Adult Signature Restricted Delivery \$ _____	
Postage \$ _____	
Total Postage and Fees \$ _____	
Sent To Street and Apt. No., or PO Box No. _____ City, State, ZIP+4® _____	

ConocoPhillips Company
 600 W. Illinois Avenue
 Midland, TX 79701
 24608 - Spur Taylorcrest

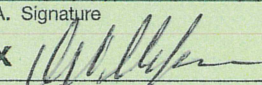
PS Form 3800, January 2023 PSN 7530-02-000-9047 See Reverse for Instructions

SENDER: COMPLETE THIS SECTION	COMPLETE THIS SECTION ON DELIVERY																
<ul style="list-style-type: none"> ■ Complete items 1, 2, and 3. ■ Print your name and address on the reverse so that we can return the card to you. ■ Attach this card to the back of the mailpiece, or on the front if space permits. 	<p>A. Signature X  <input type="checkbox"/> Agent <input type="checkbox"/> Addressee</p> <p>B. Received by (Printed Name) <u>Usane Wilburn</u> C. Date of Delivery <u>6-25</u></p> <p>D. Is delivery address different from item 1? <input type="checkbox"/> Yes <input checked="" type="checkbox"/> No YES Enter delivery address below: _____</p>																
<p>1. Article Addressed to:</p> <div style="border: 1px solid black; padding: 5px; margin: 5px 0;"> <p style="text-align: center;">ConocoPhillips Company 600 W. Illinois Avenue Midland, TX 79701 <small>24608 - Spur Taylorcrest</small></p> </div> <p style="text-align: center;">  9590 9402 8913 4064 1114 80 </p>	<p style="text-align: center; font-size: 2em; opacity: 0.5;">RECEIVED</p> <p style="text-align: center; font-size: 1.5em;">JUL 01 2024</p> <p style="text-align: center;">Hinkle Shanor LLP Santa Fe NM 87504</p>																
<p>2. Article Number (Transfer from service label) 9589 0710 5270 0752 4580 02</p>	<p>3. Service Type <input checked="" type="checkbox"/> Certified Mail®</p> <table style="width: 100%;"> <tr> <td><input type="checkbox"/> Adult Signature</td> <td><input type="checkbox"/> Priority Mail Express®</td> </tr> <tr> <td><input type="checkbox"/> Adult Signature Restricted Delivery</td> <td><input type="checkbox"/> Registered Mail™</td> </tr> <tr> <td><input type="checkbox"/> Certified Mail®</td> <td><input type="checkbox"/> Registered Mail Restricted Delivery</td> </tr> <tr> <td><input type="checkbox"/> Certified Mail Restricted Delivery</td> <td><input type="checkbox"/> Signature Confirmation™</td> </tr> <tr> <td><input type="checkbox"/> Collect on Delivery</td> <td><input type="checkbox"/> Signature Confirmation Restricted Delivery</td> </tr> <tr> <td><input type="checkbox"/> Collect on Delivery Restricted Delivery</td> <td><input type="checkbox"/> Restricted Delivery</td> </tr> <tr> <td><input type="checkbox"/> Insured Mail</td> <td></td> </tr> <tr> <td><input type="checkbox"/> Insured Mail Restricted Delivery (over \$500)</td> <td></td> </tr> </table>	<input type="checkbox"/> Adult Signature	<input type="checkbox"/> Priority Mail Express®	<input type="checkbox"/> Adult Signature Restricted Delivery	<input type="checkbox"/> Registered Mail™	<input type="checkbox"/> Certified Mail®	<input type="checkbox"/> Registered Mail Restricted Delivery	<input type="checkbox"/> Certified Mail Restricted Delivery	<input type="checkbox"/> Signature Confirmation™	<input type="checkbox"/> Collect on Delivery	<input type="checkbox"/> Signature Confirmation Restricted Delivery	<input type="checkbox"/> Collect on Delivery Restricted Delivery	<input type="checkbox"/> Restricted Delivery	<input type="checkbox"/> Insured Mail		<input type="checkbox"/> Insured Mail Restricted Delivery (over \$500)	
<input type="checkbox"/> Adult Signature	<input type="checkbox"/> Priority Mail Express®																
<input type="checkbox"/> Adult Signature Restricted Delivery	<input type="checkbox"/> Registered Mail™																
<input type="checkbox"/> Certified Mail®	<input type="checkbox"/> Registered Mail Restricted Delivery																
<input type="checkbox"/> Certified Mail Restricted Delivery	<input type="checkbox"/> Signature Confirmation™																
<input type="checkbox"/> Collect on Delivery	<input type="checkbox"/> Signature Confirmation Restricted Delivery																
<input type="checkbox"/> Collect on Delivery Restricted Delivery	<input type="checkbox"/> Restricted Delivery																
<input type="checkbox"/> Insured Mail																	
<input type="checkbox"/> Insured Mail Restricted Delivery (over \$500)																	
PS Form 3811, July 2020 PSN 7530-02-000-9053	Domestic Return Receipt																

U.S. Postal Service™
CERTIFIED MAIL® RECEIPT
Domestic Mail Only

For delivery information, visit our website at www.usps.com®.

OFFICIAL USE

<p>Certified Mail Fee \$ _____</p> <p>Extra Services & Fees (check box, add fee as appropriate)</p> <p><input type="checkbox"/> Return Receipt (hardcopy) \$ _____</p> <p><input type="checkbox"/> Return Receipt (electronic) \$ _____</p> <p><input type="checkbox"/> Certified Mail Restricted Delivery \$ _____</p> <p><input type="checkbox"/> Adult Signature Required \$ _____</p> <p><input type="checkbox"/> Adult Signature Restricted Delivery \$ _____</p> <p>Postage \$ _____</p> <p>Total Postage and Fees \$ _____</p>	
<p>Sent To</p> <p>Street and Apt. No., or PO Box No. _____</p> <p>City, State, ZIP+4® _____</p>	

Karen L. Gilmer
1520 Palm Ave.
Winter Park, FL 32789
24608 - Spur Taylorcrest

PS Form 3800, January 2023 PSN 7530-02-000-9047 See Reverse for Instructions

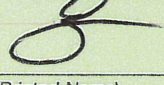
SENDER: COMPLETE THIS SECTION	COMPLETE THIS SECTION ON DELIVERY																
<ul style="list-style-type: none"> ■ Complete items 1, 2, and 3. ■ Print your name and address on the reverse so that we can return the card to you. ■ Attach this card to the back of the mailpiece, or on the front if space permits. <p>1. Article Addressed to:</p> <div style="border: 1px solid black; padding: 5px; margin: 5px 0;"> <p>Karen L. Gilmer 1520 Palm Ave. Winter Park, FL 32789 24608 - Spur Taylorcrest</p> </div> <p style="text-align: center;">9590 9402 8913 4064 1117 56</p> <p>2. Article Number (Transfer from service label) 9589 0710 5270 0752 4575 86</p>	<p>A. Signature X  <input checked="" type="checkbox"/> Agent <input type="checkbox"/> Addressee</p> <p>B. Received by (Printed Name) _____ C. Date of Delivery 6-28</p> <p>D. Is delivery address different from item 1? <input type="checkbox"/> Yes If YES, enter delivery address below: <input checked="" type="checkbox"/> No</p> <div style="text-align: center; border: 2px solid black; padding: 10px; margin: 10px 0;"> <p style="font-size: 2em; font-weight: bold;">RECEIVED</p> <p style="font-size: 1.5em;">JUL 01 2024</p> <p>Hinkle Shanor LLP Santa Fe NM 87504</p> </div> <p>3. Service Type _____</p> <table style="width: 100%; font-size: 0.8em;"> <tr> <td><input type="checkbox"/> Adult Signature</td> <td><input type="checkbox"/> Priority Mail Express®</td> </tr> <tr> <td><input type="checkbox"/> Adult Signature Restricted Delivery</td> <td><input type="checkbox"/> Registered Mail™</td> </tr> <tr> <td><input type="checkbox"/> Certified Mail®</td> <td><input type="checkbox"/> Registered Mail Restricted Delivery</td> </tr> <tr> <td><input type="checkbox"/> Certified Mail Restricted Delivery</td> <td><input type="checkbox"/> Signature Confirmation™</td> </tr> <tr> <td><input type="checkbox"/> Collect on Delivery</td> <td><input type="checkbox"/> Signature Confirmation Restricted Delivery</td> </tr> <tr> <td><input type="checkbox"/> Collect on Delivery Restricted Delivery</td> <td></td> </tr> <tr> <td><input type="checkbox"/> Insured Mail</td> <td></td> </tr> <tr> <td><input type="checkbox"/> Insured Mail Restricted Delivery (over \$500)</td> <td></td> </tr> </table>	<input type="checkbox"/> Adult Signature	<input type="checkbox"/> Priority Mail Express®	<input type="checkbox"/> Adult Signature Restricted Delivery	<input type="checkbox"/> Registered Mail™	<input type="checkbox"/> Certified Mail®	<input type="checkbox"/> Registered Mail Restricted Delivery	<input type="checkbox"/> Certified Mail Restricted Delivery	<input type="checkbox"/> Signature Confirmation™	<input type="checkbox"/> Collect on Delivery	<input type="checkbox"/> Signature Confirmation Restricted Delivery	<input type="checkbox"/> Collect on Delivery Restricted Delivery		<input type="checkbox"/> Insured Mail		<input type="checkbox"/> Insured Mail Restricted Delivery (over \$500)	
<input type="checkbox"/> Adult Signature	<input type="checkbox"/> Priority Mail Express®																
<input type="checkbox"/> Adult Signature Restricted Delivery	<input type="checkbox"/> Registered Mail™																
<input type="checkbox"/> Certified Mail®	<input type="checkbox"/> Registered Mail Restricted Delivery																
<input type="checkbox"/> Certified Mail Restricted Delivery	<input type="checkbox"/> Signature Confirmation™																
<input type="checkbox"/> Collect on Delivery	<input type="checkbox"/> Signature Confirmation Restricted Delivery																
<input type="checkbox"/> Collect on Delivery Restricted Delivery																	
<input type="checkbox"/> Insured Mail																	
<input type="checkbox"/> Insured Mail Restricted Delivery (over \$500)																	
PS Form 3811, July 2020 PSN 7530-02-000-9053	Domestic Return Receipt																

U.S. Postal Service™
CERTIFIED MAIL® RECEIPT
Domestic Mail Only

For delivery information, visit our website at www.usps.com®.

OFFICIAL USE

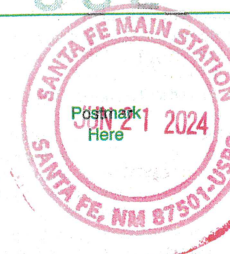
<p>Certified Mail Fee \$ _____</p> <p>Extra Services & Fees (check box, add fee as appropriate)</p> <p><input type="checkbox"/> Return Receipt (hardcopy) \$ _____</p> <p><input type="checkbox"/> Return Receipt (electronic) \$ _____</p> <p><input type="checkbox"/> Certified Mail Restricted Delivery \$ _____</p> <p><input type="checkbox"/> Adult Signature Required \$ _____</p> <p><input type="checkbox"/> Adult Signature Restricted Delivery \$ _____</p> <p>Postage \$ _____</p> <p>Total Postage and Fees \$ _____</p> <p>Sent To Jenny Griffey 605 N. Dover Ave. Lubbock, TX 79416 24608 - Spur Taylorcrest</p> <p>Street and Apt. No., or PO Box No. _____</p> <p>City, State, ZIP+4® _____</p>	
---	--

PS Form 3800, January 2023 PSN 7530-02-000-9047 See Reverse for Instructions

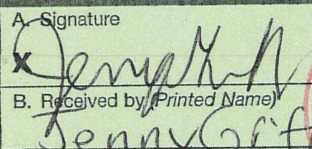
SENDER: COMPLETE THIS SECTION	COMPLETE THIS SECTION ON DELIVERY																
<ul style="list-style-type: none"> ■ Complete items 1, 2, and 3. ■ Print your name and address on the reverse so that we can return the card to you. ■ Attach this card to the back of the mailpiece, or on the front if space permits. <p>1. Article Addressed to:</p> <div style="border: 1px solid black; padding: 5px; margin: 5px 0;"> <p>Jenny Griffey 605 N. Dover Ave. Lubbock, TX 79416 24608 - Spur Taylorcrest</p> </div> <p style="text-align: center;">  9590 9402 8913 4064 1122 96 </p> <p>2. Article Number (Transfer from service label) 9589 0710 5270 0752 4580 88 </p>	<p>A. Signature  <input checked="" type="checkbox"/> Agent <input checked="" type="checkbox"/> Addressee </p> <p>B. Received by (Printed Name) <u>Jenny Griffey</u> C. Date of Delivery <u>JUN 26 2024</u></p> <p>D. Is delivery address different from item 1? <input type="checkbox"/> Yes If YES, enter delivery address below: <input type="checkbox"/> No</p> <p style="text-align: center; font-size: 1.5em; font-weight: bold;">RECEIVED</p> <p style="text-align: center; font-size: 1.2em;">JUL 01 2024</p> <p style="text-align: center;">Hinkle Shanor LLP Santa Fe, NM 87504</p> <p>3. Service Type</p> <table style="width: 100%; border: none;"> <tr> <td style="border: none;"><input type="checkbox"/> Adult Signature</td> <td style="border: none;"><input type="checkbox"/> Priority Mail Express®</td> </tr> <tr> <td style="border: none;"><input type="checkbox"/> Adult Signature Restricted Delivery</td> <td style="border: none;"><input type="checkbox"/> Registered Mail™</td> </tr> <tr> <td style="border: none;"><input type="checkbox"/> Certified Mail®</td> <td style="border: none;"><input type="checkbox"/> Registered Mail Restricted Delivery</td> </tr> <tr> <td style="border: none;"><input type="checkbox"/> Certified Mail Restricted Delivery</td> <td style="border: none;"><input type="checkbox"/> Signature Confirmation™</td> </tr> <tr> <td style="border: none;"><input type="checkbox"/> Collect on Delivery</td> <td style="border: none;"><input type="checkbox"/> Signature Confirmation Restricted Delivery</td> </tr> <tr> <td style="border: none;"><input type="checkbox"/> Collect on Delivery Restricted Delivery</td> <td style="border: none;"></td> </tr> <tr> <td style="border: none;"><input type="checkbox"/> Insured Mail</td> <td style="border: none;"></td> </tr> <tr> <td style="border: none;"><input type="checkbox"/> Insured Mail Restricted Delivery (over \$500)</td> <td style="border: none;"></td> </tr> </table>	<input type="checkbox"/> Adult Signature	<input type="checkbox"/> Priority Mail Express®	<input type="checkbox"/> Adult Signature Restricted Delivery	<input type="checkbox"/> Registered Mail™	<input type="checkbox"/> Certified Mail®	<input type="checkbox"/> Registered Mail Restricted Delivery	<input type="checkbox"/> Certified Mail Restricted Delivery	<input type="checkbox"/> Signature Confirmation™	<input type="checkbox"/> Collect on Delivery	<input type="checkbox"/> Signature Confirmation Restricted Delivery	<input type="checkbox"/> Collect on Delivery Restricted Delivery		<input type="checkbox"/> Insured Mail		<input type="checkbox"/> Insured Mail Restricted Delivery (over \$500)	
<input type="checkbox"/> Adult Signature	<input type="checkbox"/> Priority Mail Express®																
<input type="checkbox"/> Adult Signature Restricted Delivery	<input type="checkbox"/> Registered Mail™																
<input type="checkbox"/> Certified Mail®	<input type="checkbox"/> Registered Mail Restricted Delivery																
<input type="checkbox"/> Certified Mail Restricted Delivery	<input type="checkbox"/> Signature Confirmation™																
<input type="checkbox"/> Collect on Delivery	<input type="checkbox"/> Signature Confirmation Restricted Delivery																
<input type="checkbox"/> Collect on Delivery Restricted Delivery																	
<input type="checkbox"/> Insured Mail																	
<input type="checkbox"/> Insured Mail Restricted Delivery (over \$500)																	
PS Form 3811, July 2020 PSN 7530-02-000-9053	Domestic Return Receipt																

U.S. Postal Service™
CERTIFIED MAIL® RECEIPT
 Domestic Mail Only

For delivery information, visit our website at www.usps.com®.

OFFICIAL USE

Certified Mail Fee \$ _____

Extra Services & Fees (check box, add fee as appropriate)

Return Receipt (hardcopy) \$ _____

Return Receipt (electronic) \$ _____

Certified Mail Restricted Delivery \$ _____

Adult Signature Required \$ _____

Adult Signature Restricted Delivery \$ _____

Postage \$ _____

Total Postage and Fees \$ _____

Sent To

Street and Apt. No., or PO Box No. _____

City, State, ZIP+4® _____

Sandra Jacobs
 2703 Wydewood Drive
 Midland, TX 79707
 24608 - Spur Taylorcrest

PS Form 3800, January 2023 PSN 7530-02-000-9047 See Reverse for Instructions

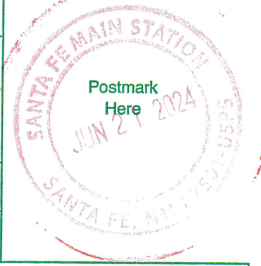

SENDER: COMPLETE THIS SECTION

- Complete items 1, 2, and 3.
- Print your name and address on the reverse so that we can return the card to you.
- Attach this card to the back of the mailpiece, or on the front if space permits.

1. Article Addressed to:

Sandra Jacobs
 2703 Wydewood Drive
 Midland, TX 79707
 24608 - Spur Taylorcrest

9590 9402 8913 4064 1123 19

2. Article Number (Transfer from service label)
 9589 0710 5270 0752 4580 64

PS Form 3811, July 2020 PSN 7530-02-000-9053

COMPLETE THIS SECTION ON DELIVERY

A. Signature Agent Addressee

X _____

B. Received by (Printed Name) _____

C. Date of Delivery 6/25/24

D. Is delivery address different from item 1? Yes No
 If YES, enter delivery address below: _____

RECEIVED
 JUN 27 2024

3. Service Type Hinkle Shandi
 Santa Fe NM 87501

Adult Signature

Adult Signature Restricted Delivery

Certified Mail®

Certified Mail Restricted Delivery

Collect on Delivery

Collect on Delivery Restricted Delivery

Insured Mail

Insured Mail Restricted Delivery (over \$500)

Priority Mail Express®

Registered Mail™

Registered Mail Restricted Delivery

Signature Confirmation™

Signature Confirmation Restricted Delivery

Domestic Return Receipt

U.S. Postal Service™
CERTIFIED MAIL® RECEIPT
 Domestic Mail Only

For delivery information, visit our website at www.usps.com®.

OFFICIAL USE

Certified Mail Fee
 \$ _____

Extra Services & Fees (check box, add fee as appropriate)

Return Receipt (hardcopy) \$ _____

Return Receipt (electronic) \$ _____

Certified Mail Restricted Delivery \$ _____

Adult Signature Required \$ _____

Adult Signature Restricted Delivery \$ _____

Postage
 \$ _____

Total Postage and Fees
 \$ _____

Sent To
 John & Theresa Hillman Family
 Properties, LP
 P.O. Box 50187
 Midland, TX 79710
 24608 - Spur Taylorcrest

Street and Apt. No., or PO Box No.
 City, State, ZIP+4®

PS Form 3800, January 2023 PSN 7530-02-000-9047 See Reverse for Instructions

*Santa Fe Main Station
 JUN 21 2024
 Postmark
 Here
 SANTA FE, NM 87501-USPS*

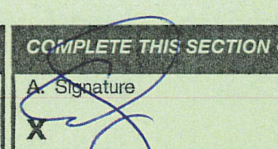
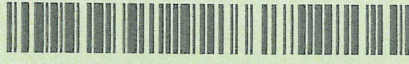
SENDER: COMPLETE THIS SECTION	COMPLETE THIS SECTION ON DELIVERY
<ul style="list-style-type: none"> Complete items 1, 2, and 3. Print your name and address on the reverse so that we can return the card to you. Attach this card to the back of the mailpiece, or on the front if space permits. 	<p>A. Signature </p> <p><input type="checkbox"/> Agent <input type="checkbox"/> Addressee</p> <p>B. Received by (Printed Name) <i>Hinkle Shanor LLP</i></p> <p>C. Date of Delivery <i>07/25/24</i></p> <p>D. Is delivery address different from item 1? <input type="checkbox"/> Yes <input checked="" type="checkbox"/> No YES, enter delivery address below:</p>
<p>1. Article Addressed to:</p> <p>John & Theresa Hillman Family Properties, LP P.O. Box 50187 Midland, TX 79710 24608 - Spur Taylorcrest</p> <p> 9590 9402 8913 4064 1123 26</p>	<p>RECEIVED JUL 02 2024 Hinkle Shanor LLP Santa Fe NM 87504</p>
<p>2. Article Number (Transfer from service label) 9589 0710 5270 0752 4580 57</p>	<p>3. Service Options</p> <p><input type="checkbox"/> Adult Signature</p> <p><input type="checkbox"/> Adult Signature Restricted Delivery</p> <p><input type="checkbox"/> Certified Mail®</p> <p><input type="checkbox"/> Certified Mail Restricted Delivery</p> <p><input type="checkbox"/> Collect on Delivery</p> <p><input type="checkbox"/> Collect on Delivery Restricted Delivery</p> <p><input type="checkbox"/> Insured Mail</p> <p><input type="checkbox"/> Insured Mail Restricted Delivery (over \$500)</p> <p><input type="checkbox"/> Priority Mail Express®</p> <p><input type="checkbox"/> Registered Mail™</p> <p><input type="checkbox"/> Registered Mail Restricted Delivery</p> <p><input type="checkbox"/> Signature Confirmation™</p> <p><input type="checkbox"/> Signature Confirmation Restricted Delivery</p>
<p>PS Form 3811, July 2020 PSN 7530-02-000-9053</p>	<p>Domestic Return Receipt</p>

U.S. Postal Service™
CERTIFIED MAIL® RECEIPT
Domestic Mail Only

For delivery information, visit our website at www.usps.com®.

OFFICIAL USE

9589 0710 5270 0752 4580 40

Certified Mail Fee \$ _____	
Extra Services & Fees (check box, add fee as appropriate)	
<input type="checkbox"/> Return Receipt (hardcopy) \$ _____	
<input type="checkbox"/> Return Receipt (electronic) \$ _____	
<input type="checkbox"/> Certified Mail Restricted Delivery \$ _____	
<input type="checkbox"/> Adult Signature Required \$ _____	
<input type="checkbox"/> Adult Signature Restricted Delivery \$ _____	
Postage \$ _____	
Total Postage and Fees \$ _____	
Sent To Leonard Latch AKA: Rex Leonard Latch 3741 Ridge Rd SE Smyrna, GA 30080 24608 - Spur Taylorcrest	
Street and Apt. No., or PO Box No.	
City, State, ZIP+4®	

PS Form 3800, January 2023 PSN 7530-02-000-9047 See Reverse for Instructions

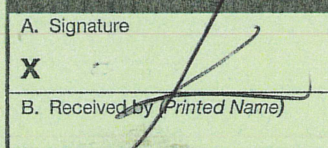
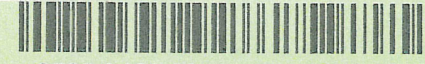
SENDER: COMPLETE THIS SECTION	COMPLETE THIS SECTION ON DELIVERY
<ul style="list-style-type: none"> ■ Complete items 1, 2, and 3. ■ Print your name and address on the reverse so that we can return the card to you. ■ Attach this card to the back of the mailpiece, or on the front if space permits. 	A. Signature  <input type="checkbox"/> Agent <input type="checkbox"/> Addressee
1. Article Addressed to: <div style="border: 1px solid black; padding: 5px; margin: 5px 0;"> Leonard Latch AKA: Rex Leonard Latch 3741 Ridge Rd SE Smyrna, GA 30080 24608 - Spur Taylorcrest </div>	B. Received by (Printed Name) C. Date of Delivery JUL 01 2024
2. Article Number (Transfer from service label) 9589 0710 5270 0752 4580 40	D. Is delivery address different from item 1? <input type="checkbox"/> Yes If YES, enter delivery address below: <input type="checkbox"/> No
 9590 9402 8913 4064 1123 33	3. Service Type <input type="checkbox"/> Adult Signature <input type="checkbox"/> Adult Signature Restricted Delivery <input type="checkbox"/> Certified Mail® <input type="checkbox"/> Certified Mail Restricted Delivery <input type="checkbox"/> Collect on Delivery <input type="checkbox"/> Collect on Delivery Restricted Delivery <input type="checkbox"/> Insured Mail <input type="checkbox"/> Insured Mail Restricted Delivery (over \$500)
PS Form 3811, July 2020 PSN 7530-02-000-9053	Santa Fe NM 87504 <input type="checkbox"/> Priority Mail Express® <input type="checkbox"/> Registered Mail™ <input type="checkbox"/> Registered Mail Restricted Delivery <input type="checkbox"/> Signature Confirmation™ <input type="checkbox"/> Signature Confirmation Restricted Delivery

Domestic Return Receipt

U.S. Postal Service™
CERTIFIED MAIL® RECEIPT
Domestic Mail Only

For delivery information, visit our website at www.usps.com®

OFFICIAL USE

<p>Certified Mail Fee \$ _____</p> <p>Extra Services & Fees (check box, add fee as appropriate)</p> <p><input type="checkbox"/> Return Receipt (hardcopy) \$ _____</p> <p><input type="checkbox"/> Return Receipt (electronic) \$ _____</p> <p><input type="checkbox"/> Certified Mail Restricted Delivery \$ _____</p> <p><input type="checkbox"/> Adult Signature Required \$ _____</p> <p><input type="checkbox"/> Adult Signature Restricted Delivery \$ _____</p> <p>Postage \$ _____</p> <p>Total Postage and Fees \$ _____</p>	 <p>Postmark Here</p>
<p>Sent To _____</p> <p>Street and Apt. No., or PO Box No. _____</p> <p>City, State, ZIP+4® _____</p>	

PS Form 3800, January 2023 PSN 7530-02-000-9047 See Reverse for Instructions

9589 0710 5270 0752 4579 20

SENDER: COMPLETE THIS SECTION	COMPLETE THIS SECTION ON DELIVERY
<ul style="list-style-type: none"> ■ Complete items 1, 2, and 3. ■ Print your name and address on the reverse so that we can return the card to you. ■ Attach this card to the back of the mailpiece, or on the front if space permits. <p>1. Article Addressed to:</p> <div style="border: 1px solid black; padding: 5px; margin: 5px 0;"> <p>Longfellow LH, LLC 8115 Preston Road, Ste. 800 Dallas, TX 75225</p> <p style="text-align: right; font-size: 0.8em;">24608 - Spur Taylorcrest</p> </div> <p style="text-align: center;">  9590 9402 8913 4064 1117 49 </p> <p>2. Article Number (Transfer from service label)</p> <p style="font-size: 1.2em; font-weight: bold;">9589 0710 5270 0752 4579 20</p>	<p>A. Signature <input type="checkbox"/> Agent <input type="checkbox"/> Addressee</p> <p><i>M. Mayo</i></p> <p>B. Received by (Printed Name) C. Date of Delivery</p> <p><i>Merced HuMay</i> JUN 27 2024</p> <p>D. Is delivery address different from item 1? <input type="checkbox"/> Yes <input type="checkbox"/> No If YES, enter delivery address below:</p> <div style="text-align: center; font-size: 2em; font-weight: bold; margin: 10px 0;">RECEIVED</div> <p style="font-size: 1.2em; font-weight: bold; margin: 0 0 10px 0;">JUN 27 2024</p> <p>3. Service Type <i>Hinkle Shanor LLC</i> <input type="checkbox"/> Priority Mail Express®</p> <p><input type="checkbox"/> Adult Signature <i>Santa Fe NM 87504</i> <input type="checkbox"/> Registered Mail™</p> <p><input type="checkbox"/> Adult Signature Restricted Delivery <input type="checkbox"/> Registered Mail Restricted Delivery</p> <p><input type="checkbox"/> Certified Mail® <input type="checkbox"/> Signature Confirmation™</p> <p><input type="checkbox"/> Certified Mail Restricted Delivery <input type="checkbox"/> Signature Confirmation Restricted Delivery</p> <p><input type="checkbox"/> Collect on Delivery</p> <p><input type="checkbox"/> Collect on Delivery Restricted Delivery</p> <p><input type="checkbox"/> Insured Mail</p> <p><input type="checkbox"/> Insured Mail Restricted Delivery (over \$500)</p>
PS Form 3811, July 2020 PSN 7530-02-000-9053	Domestic Return Receipt

U.S. Postal Service™
CERTIFIED MAIL® RECEIPT
Domestic Mail Only

For delivery information, visit our website at www.usps.com®.

OFFICIAL USE

Certified Mail Fee \$ _____

Extra Services & Fees (check box, add fee as appropriate)

Return Receipt (hardcopy) \$ _____

Return Receipt (electronic) \$ _____

Certified Mail Restricted Delivery \$ _____

Adult Signature Required \$ _____

Adult Signature Restricted Delivery \$ _____

Postage \$ _____

Total Postage and Fees \$ _____

Sent To

Street and Apt. No., or PO Box No. Leonard Mason
 3741 Ridge Rd SE
 Smyrna, GA 30080

City, State, ZIP+4® 24608 - Spur Taylorcrest

PS Form 3800, January 2023 PSN 7530-02-000-9047 See Reverse for Instructions

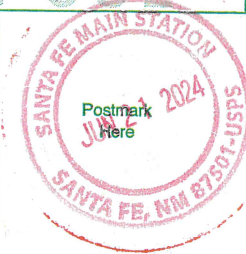

SENDER: COMPLETE THIS SECTION	COMPLETE THIS SECTION ON DELIVERY
<ul style="list-style-type: none"> Complete items 1, 2, and 3. Print your name and address on the reverse so that we can return the card to you. Attach this card to the back of the mailpiece, or on the front if space permits. 	<p>A. Signature <input checked="" type="checkbox"/> Agent <input type="checkbox"/> Addressee</p> <p>B. Received by (Printed Name) _____ C. Date of Delivery _____</p>
<p>1. Article Addressed to:</p> <p>Leonard Mason 3741 Ridge Rd SE Smyrna, GA 30080</p> <p>24608 - Spur Taylorcrest</p>	<p>D. Is delivery address different from item 1? <input type="checkbox"/> Yes <input checked="" type="checkbox"/> No</p> <p>If YES, enter delivery address below:</p> <p>RECEIVED JUL 01 2024</p>
<p>2. Article Number (Transfer from service label)</p> <p>9590 9402 8913 4064 1122 72</p>	<p>3. Service Type Santa Fe NM 87504</p> <p><input type="checkbox"/> Adult Signature <input type="checkbox"/> Priority Mail Express®</p> <p><input type="checkbox"/> Adult Signature Restricted Delivery <input type="checkbox"/> Registered Mail™</p> <p><input type="checkbox"/> Certified Mail® <input type="checkbox"/> Registered Mail Restricted Delivery</p> <p><input type="checkbox"/> Certified Mail Restricted Delivery <input type="checkbox"/> Signature Confirmation™</p> <p><input type="checkbox"/> Collect on Delivery <input type="checkbox"/> Signature Confirmation Restricted Delivery</p> <p><input type="checkbox"/> Collect on Delivery Restricted Delivery <input type="checkbox"/> Insured Mail</p> <p><input type="checkbox"/> Insured Mail <input type="checkbox"/> Insured Mail Restricted Delivery (over \$500)</p>
<p>PS Form 3811, July 2020 PSN 7530-02-000-9053</p>	<p>Domestic Return Receipt</p>

U.S. Postal Service™
CERTIFIED MAIL® RECEIPT
Domestic Mail Only

For delivery information, visit our website at www.usps.com®.

OFFICIAL USE

<p>Certified Mail Fee \$ _____</p> <p>Extra Services & Fees (check box, add fee as appropriate)</p> <p><input type="checkbox"/> Return Receipt (hardcopy) \$ _____</p> <p><input type="checkbox"/> Return Receipt (electronic) \$ _____</p> <p><input type="checkbox"/> Certified Mail Restricted Delivery \$ _____</p> <p><input type="checkbox"/> Adult Signature Required \$ _____</p> <p><input type="checkbox"/> Adult Signature Restricted Delivery \$ _____</p> <p>Postage \$ _____</p> <p>Total Postage and Fees \$ _____</p>	
--	--

9589 0710 5270 0752 4576 85

<i>Sent To</i>	
<i>Street and Apt. No., or PO Box No.</i>	McCaw Properties LLC P.O. Box 376
<i>City, State, ZIP+4®</i>	Artesia, NM 88211 24608 - Spur Taylorcrest

PS Form 3800, January 2023 PSN 7530-02-000-9047 See Reverse for Instructions

SENDER: COMPLETE THIS SECTION	COMPLETE THIS SECTION ON DELIVERY
<ul style="list-style-type: none"> ■ Complete items 1, 2, and 3. ■ Print your name and address on the reverse so that we can return the card to you. ■ Attach this card to the back of the mailpiece, or on the front if space permits. <p>1. Article Addressed to:</p> <div style="border: 1px solid black; padding: 5px; margin: 5px 0;"> <p style="text-align: center;">McCaw Properties LLC P.O. Box 376 Artesia, NM 88211</p> <p style="text-align: right; font-size: 0.8em;">24608 - Spur Taylorcrest</p> </div> <p style="text-align: center;">  9590 9402 8913 4064 1118 79 </p> <p>2. Article Number (Transfer from service label)</p> <p style="font-size: 1.5em; font-weight: bold;">9589 0710 5270 0752 4576 85</p>	<p>A. Signature</p> <p><input checked="" type="checkbox"/> <i>Kelsey James</i> <input type="checkbox"/> Agent <input type="checkbox"/> Addressee</p> <p>B. Received by (Printed Name) C. Date of Delivery</p> <p><i>Kelsey James</i> JUN 27 2024</p> <p>D. Is delivery address different from item 1? <input type="checkbox"/> Yes If YES, enter delivery address below <input type="checkbox"/> No</p> <p style="text-align: center; font-size: 2em; font-weight: bold; opacity: 0.5;">RECEIVED</p> <p style="text-align: center; font-size: 1.2em;">JUN 27 2024</p> <p style="text-align: center; font-size: 0.8em;">Hickie Shantz LLC</p> <p>3. Service Type Santa Fe NM 87501 City Mail Express®</p> <p><input type="checkbox"/> Adult Signature <input type="checkbox"/> Registered Mail™</p> <p><input type="checkbox"/> Adult Signature Restricted Delivery <input type="checkbox"/> Registered Mail Restricted Delivery</p> <p><input type="checkbox"/> Certified Mail® <input type="checkbox"/> Signature Confirmation™</p> <p><input type="checkbox"/> Certified Mail Restricted Delivery <input type="checkbox"/> Signature Confirmation Restricted Delivery</p> <p><input type="checkbox"/> Collect on Delivery</p> <p><input type="checkbox"/> Collect on Delivery Restricted Delivery</p> <p><input type="checkbox"/> Insured Mail</p> <p><input type="checkbox"/> Insured Mail Restricted Delivery (over \$500)</p>

PS Form 3811, July 2020 PSN 7530-02-000-9053 Domestic Return Receipt

U.S. Postal Service™
CERTIFIED MAIL® RECEIPT
Domestic Mail Only

For delivery information, visit our website at www.usps.com®.

OFFICIAL USE

9589 0710 5270 0752 4577 60

Certified Mail Fee \$ _____

Extra Services & Fees (check box, add fee as appropriate)

Return Receipt (hardcopy) \$ _____

Return Receipt (electronic) \$ _____

Certified Mail Restricted Delivery \$ _____

Adult Signature Required \$ _____

Adult Signature Restricted Delivery \$ _____

Postage \$ _____

Total Postage and Fees \$ _____

Sent To

Street and Apt. No., or PO Box No. Milagros de Gloria, Inc.
P.O. Box 10886

City, State, ZIP+4® Midland, TX 79702
24608 - Spur Taylorcrest

PS Form 3800, January 2023 PSN 7530-02-000-9047 See Reverse for Instructions

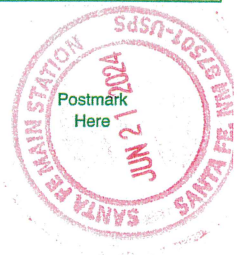

SENDER: COMPLETE THIS SECTION	COMPLETE THIS SECTION ON DELIVERY
<ul style="list-style-type: none"> Complete items 1, 2, and 3. Print your name and address on the reverse so that we can return the card to you. Attach this card to the back of the mailpiece, or on the front if space permits. 	<p>A. Signature <input type="checkbox"/> Agent <input type="checkbox"/> Addressee</p> <p><input checked="" type="checkbox"/> <i>[Signature]</i></p> <p>B. Received by (Printed Name) <input type="checkbox"/> C. Date of Delivery</p> <p>Helen Avila 10-25-24</p> <p>D. Is delivery address different from item 1? <input type="checkbox"/> Yes <input type="checkbox"/> No</p> <p>If YES, enter delivery address below:</p>
<p>1. Article Addressed to:</p> <p>Milagros de Gloria, Inc. P.O. Box 10886 Midland, TX 79702</p> <p>24608 - Spur Taylorcrest</p> <p>9590 9402 8913 4064 1119 16</p>	<p>RECEIVED</p> <p>JUN 27 2024</p>
<p>2. Article Number (Transfer from service label)</p> <p>9589 0710 5270 0752 4577 60</p>	<p>3. Service Type</p> <p><input type="checkbox"/> Adult Signature <input type="checkbox"/> Priority Mail Express®</p> <p><input type="checkbox"/> Adult Signature Restricted Delivery <input type="checkbox"/> Registered Mail™</p> <p><input type="checkbox"/> Certified Mail® <input type="checkbox"/> Registered Mail Restricted Delivery</p> <p><input type="checkbox"/> Certified Mail Restricted Delivery <input type="checkbox"/> Signature Confirmation™</p> <p><input type="checkbox"/> Collect on Delivery <input type="checkbox"/> Signature Confirmation Restricted Delivery</p> <p><input type="checkbox"/> Collect on Delivery Restricted Delivery <input type="checkbox"/> Insured Mail</p> <p><input type="checkbox"/> Insured Mail <input type="checkbox"/> Insured Mail Restricted Delivery (over \$500)</p>
<p>PS Form 3811, July 2020 PSN 7530-02-000-9053</p>	<p>Domestic Return Receipt</p>

U.S. Postal Service™
CERTIFIED MAIL® RECEIPT
Domestic Mail Only

For delivery information, visit our website at www.usps.com®.

OFFICIAL USE

9589 0710 5270 0752 4577 39

Certified Mail Fee \$ _____ Extra Services & Fees (check box, add fee as appropriate) <input type="checkbox"/> Return Receipt (hardcopy) \$ _____ <input type="checkbox"/> Return Receipt (electronic) \$ _____ <input type="checkbox"/> Certified Mail Restricted Delivery \$ _____ <input type="checkbox"/> Adult Signature Required \$ _____ <input type="checkbox"/> Adult Signature Restricted Delivery \$ _____	 <p style="text-align: center;">Postmark Here</p>
Postage \$ _____ Total Postage and Fees \$ _____	
Sent To Street and Apt. No., or PO Box No. _____ Debra Jo Nash 6916 Freeport Ave Lubbock, TX 79424 City, State, ZIP+4® _____ 24608 - Spur Taylorcrest	

PS Form 3800, January 2023 PSN 7530-02-000-9047 See Reverse for Instructions

SENDER: COMPLETE THIS SECTION	COMPLETE THIS SECTION ON DELIVERY
<ul style="list-style-type: none"> ■ Complete items 1, 2, and 3. ■ Print your name and address on the reverse so that we can return the card to you. ■ Attach this card to the back of the mailpiece, or on the front if space permits. 	A. Signature <input checked="" type="checkbox"/> Agent <input checked="" type="checkbox"/> Addressee B. Received by (Printed Name) _____ C. Date of Delivery _____
1. Article Addressed to: <div style="border: 1px solid black; padding: 5px; text-align: center;"> Debra Jo Nash 6916 Freeport Ave Lubbock, TX 79424 24608 - Spur Taylorcrest </div>	D. Is delivery address different from item 1? <input type="checkbox"/> Yes If YES, enter delivery address below: <input type="checkbox"/> No <div style="text-align: center; font-size: 2em; font-weight: bold;">RECEIVED</div> <div style="text-align: center; font-size: 1.2em; font-weight: bold;">JUN 26 2024</div>
2. Article Number (Transfer from service label) <div style="text-align: center; font-size: 1.2em; font-weight: bold;">9589 0710 5270 0752 4577 39</div>	3. Service Type <input type="checkbox"/> Adult Signature <input type="checkbox"/> Adult Signature Restricted Delivery <input type="checkbox"/> Certified Mail® <input type="checkbox"/> Certified Mail Restricted Delivery <input type="checkbox"/> Collect on Delivery <input type="checkbox"/> Collect on Delivery Restricted Delivery <input type="checkbox"/> Insured Mail <input type="checkbox"/> Insured Mail Restricted Delivery (over \$500) <input type="checkbox"/> Priority Mail Express® <input type="checkbox"/> Registered Mail™ <input type="checkbox"/> Registered Mail Restricted Delivery <input type="checkbox"/> Signature Confirmation™ <input type="checkbox"/> Signature Confirmation Restricted Delivery
PS Form 3811, July 2020 PSN 7530-02-000-9053 Domestic Return Receipt	

U.S. Postal Service™
CERTIFIED MAIL® RECEIPT
Domestic Mail Only

For delivery information, visit our website at www.usps.com®.

OFFICIAL USE

<p>Certified Mail Fee \$ _____</p> <p>Extra Services & Fees (check box, add fee as appropriate)</p> <p><input type="checkbox"/> Return Receipt (hardcopy) \$ _____</p> <p><input type="checkbox"/> Return Receipt (electronic) \$ _____</p> <p><input type="checkbox"/> Certified Mail Restricted Delivery \$ _____</p> <p><input type="checkbox"/> Adult Signature Required \$ _____</p> <p><input type="checkbox"/> Adult Signature Restricted Delivery \$ _____</p> <p>Postage \$ _____</p> <p>Total Postage and Fees \$ _____</p>	
<p>Sent To</p> <p>Street and Apt. No., or PO Box No. _____ Mary Jo Nash 6916 Freeport Ave Lubbock, TX 79424</p> <p>City, State, ZIP+4® _____ 24608 – Spur Taylorcrest</p>	

PS Form 3800, January 2023 PSN 7530-02-000-9047 See Reverse for Instructions

SENDER: COMPLETE THIS SECTION	COMPLETE THIS SECTION ON DELIVERY
<ul style="list-style-type: none"> ■ Complete items 1, 2, and 3. ■ Print your name and address on the reverse so that we can return the card to you. ■ Attach this card to the back of the mailpiece, or on the front if space permits. <p>1. Article Addressed to:</p> <div style="border: 1px solid black; padding: 5px; margin: 5px 0;"> <p style="text-align: center;">Mary Jo Nash 6916 Freeport Ave Lubbock, TX 79424</p> <p style="text-align: right; font-size: 0.8em;">24608 – Spur Taylorcrest</p> </div> <p style="text-align: center;">  9590 9402 8913 4064 1119 54 </p> <p>2. Article Number (Transfer from service label) 9589 0710 5270 0752 4577 22</p>	<p>A. Signature X <i>Mary Jo Nash</i> <input type="checkbox"/> Agent <input type="checkbox"/> Addressee</p> <p>B. Received by (Printed Name) _____ C. Date of Delivery _____</p> <p>D. Is delivery address different from item 1? <input type="checkbox"/> Yes If YES, enter delivery address below: <input type="checkbox"/> No</p> <div style="text-align: center; border: 2px solid black; padding: 10px; margin: 10px 0;"> <p style="font-size: 2em; font-weight: bold;">RECEIVED</p> <p style="font-size: 1.5em;">JUN 26 2024</p> </div> <p>3. Service Type</p> <p><input type="checkbox"/> Adult Signature <input type="checkbox"/> Priority Mail Express®</p> <p><input type="checkbox"/> Adult Signature Restricted Delivery <input type="checkbox"/> Registered Mail™</p> <p><input type="checkbox"/> Certified Mail® <input type="checkbox"/> Registered Mail Restricted Delivery</p> <p><input type="checkbox"/> Certified Mail Restricted Delivery <input type="checkbox"/> Signature Confirmation™</p> <p><input type="checkbox"/> Collect on Delivery <input type="checkbox"/> Signature Confirmation Restricted Delivery</p> <p><input type="checkbox"/> Collect on Delivery Restricted Delivery</p> <p><input type="checkbox"/> Insured Mail</p> <p><input type="checkbox"/> Insured Mail Restricted Delivery (over \$500)</p>
<p>PS Form 3811, July 2020 PSN 7530-02-000-9053 Domestic pt</p>	

U.S. Postal Service™
CERTIFIED MAIL® RECEIPT
Domestic Mail Only

For delivery information, visit our website at www.usps.com®.

OFFICIAL USE

9589 0710 5270 0752 4578 07

Certified Mail Fee \$ _____ Extra Services & Fees (check box, add fee as appropriate) <input type="checkbox"/> Return Receipt (hardcopy) \$ _____ <input type="checkbox"/> Return Receipt (electronic) \$ _____ <input type="checkbox"/> Certified Mail Restricted Delivery \$ _____ <input type="checkbox"/> Adult Signature Required \$ _____ <input type="checkbox"/> Adult Signature Restricted Delivery \$ _____	 Postmark Here
Postage \$ _____ Total Postage and Fees \$ _____	
Sent To Street and Apt. No., or PO Box No. Marie Ryan 6916 Freeport Ave Lubbock, TX 79424 City, State, ZIP+4® 24608 - Spur Taylorcrest	

PS Form 3800, January 2023 PSN 7530-02-000-9047 See Reverse for Instructions

SENDER: COMPLETE THIS SECTION	COMPLETE THIS SECTION ON DELIVERY																
<ul style="list-style-type: none"> ■ Complete items 1, 2, and 3. ■ Print your name and address on the reverse so that we can return the card to you. ■ Attach this card to the back of the mailpiece, or on the front if space permits. 	<p>A. Signature <input checked="" type="checkbox"/> <i>Debra Nash</i> <input type="checkbox"/> Agent <input type="checkbox"/> Addressee</p> <p>B. Received by (Printed Name) _____ C. Date of Delivery _____</p>																
<p>1. Article Addressed to:</p> <div style="border: 1px solid black; padding: 5px; margin: 5px 0;"> Marie Ryan 6916 Freeport Ave Lubbock, TX 79424 24608 - Spur Taylorcrest </div>	<p>D. Is delivery address different from item 1? <input type="checkbox"/> Yes If YES, enter delivery address below: <input type="checkbox"/> No</p>																
<div style="text-align: center;">  9590 9402 8913 4064 1119 92 </div>	<div style="font-size: 2em; font-weight: bold; margin-bottom: 10px;">RECEIVED</div> <div style="font-size: 1.5em; font-weight: bold;">JUL 23 2024</div>																
<p>2. Article Number (Transfer from service label) 9589 0710 5270 0752 4578 07</p>	<p>3. Service Type</p> <table style="width: 100%; font-size: 0.8em;"> <tr> <td><input type="checkbox"/> Adult Signature</td> <td><input type="checkbox"/> Priority Mail Express®</td> </tr> <tr> <td><input type="checkbox"/> Adult Signature Restricted Delivery</td> <td><input type="checkbox"/> Registered Mail™</td> </tr> <tr> <td><input type="checkbox"/> Certified Mail®</td> <td><input type="checkbox"/> Registered Mail Restr.</td> </tr> <tr> <td><input type="checkbox"/> Certified Mail Restricted Delivery</td> <td><input type="checkbox"/> Signature Confirmation</td> </tr> <tr> <td><input type="checkbox"/> Collect on Delivery</td> <td><input type="checkbox"/> Signature Confirmation Restricted Delivery</td> </tr> <tr> <td><input type="checkbox"/> Collect on Delivery Restricted Delivery</td> <td></td> </tr> <tr> <td><input type="checkbox"/> Insured Mail</td> <td></td> </tr> <tr> <td><input type="checkbox"/> Insured Mail Restricted Delivery (over \$500)</td> <td></td> </tr> </table>	<input type="checkbox"/> Adult Signature	<input type="checkbox"/> Priority Mail Express®	<input type="checkbox"/> Adult Signature Restricted Delivery	<input type="checkbox"/> Registered Mail™	<input type="checkbox"/> Certified Mail®	<input type="checkbox"/> Registered Mail Restr.	<input type="checkbox"/> Certified Mail Restricted Delivery	<input type="checkbox"/> Signature Confirmation	<input type="checkbox"/> Collect on Delivery	<input type="checkbox"/> Signature Confirmation Restricted Delivery	<input type="checkbox"/> Collect on Delivery Restricted Delivery		<input type="checkbox"/> Insured Mail		<input type="checkbox"/> Insured Mail Restricted Delivery (over \$500)	
<input type="checkbox"/> Adult Signature	<input type="checkbox"/> Priority Mail Express®																
<input type="checkbox"/> Adult Signature Restricted Delivery	<input type="checkbox"/> Registered Mail™																
<input type="checkbox"/> Certified Mail®	<input type="checkbox"/> Registered Mail Restr.																
<input type="checkbox"/> Certified Mail Restricted Delivery	<input type="checkbox"/> Signature Confirmation																
<input type="checkbox"/> Collect on Delivery	<input type="checkbox"/> Signature Confirmation Restricted Delivery																
<input type="checkbox"/> Collect on Delivery Restricted Delivery																	
<input type="checkbox"/> Insured Mail																	
<input type="checkbox"/> Insured Mail Restricted Delivery (over \$500)																	
<p>PS Form 3811, July 2020 PSN 7530-02-000-9053</p>	<p>Domestic Return Receipt</p>																

U.S. Postal Service™
CERTIFIED MAIL® RECEIPT
Domestic Mail Only

For delivery information, visit our website at www.usps.com®.

OFFICIAL USE

<p>Certified Mail Fee \$ _____</p> <p>Extra Services & Fees (check box, add fee as appropriate)</p> <p><input type="checkbox"/> Return Receipt (hardcopy) \$ _____</p> <p><input type="checkbox"/> Return Receipt (electronic) \$ _____</p> <p><input type="checkbox"/> Certified Mail Restricted Delivery \$ _____</p> <p><input type="checkbox"/> Adult Signature Required \$ _____</p> <p><input type="checkbox"/> Adult Signature Restricted Delivery \$ _____</p> <p>Postage \$ _____</p> <p>Total Postage and Fees \$ _____</p>	
<p>Sent To</p> <p>Street and Apt. No., or PO Box No. William Ryan AKA: W.M. Ryan 6916 Freeport Ave Lubbock, TX 79424</p> <p>City, State, ZIP+4® 24608 - Spur Taylorcrest</p>	

PS Form 3800, January 2023 PSN 7530-02-000-9047 See Reverse for Instructions

9589 0710 5270 0752 4577 84

SENDER: COMPLETE THIS SECTION	COMPLETE THIS SECTION ON DELIVERY
<ul style="list-style-type: none"> ■ Complete items 1, 2, and 3. ■ Print your name and address on the reverse so that we can return the card to you. ■ Attach this card to the back of the mailpiece, or on the front if space permits. <p>1. Article Addressed to:</p> <div style="border: 1px solid black; padding: 5px; margin: 5px 0;"> <p>William Ryan AKA: W.M. Ryan 6916 Freeport Ave Lubbock, TX 79424</p> <p style="text-align: right; font-size: 0.8em;">24608 - Spur Taylorcrest</p> </div> <div style="text-align: center; margin: 5px 0;">  <p>9590 9402 8913 4064 1120 12</p> </div> <p>2. Article Number (Transfer from service label)</p> <p style="font-size: 1.2em; font-weight: bold;">9589 0710 5270 0752 4577 84</p>	<p>A. Signature</p> <p>X  <input type="checkbox"/> Agent <input type="checkbox"/> Addressee</p> <p>B. Received by (Printed Name) _____ C. Date of Delivery _____</p> <p>D. Is delivery address different from item 1? <input type="checkbox"/> Yes If YES, enter delivery address below: <input type="checkbox"/> No</p> <div style="text-align: center; font-size: 2em; font-weight: bold; margin: 10px 0;">RECEIVED</div> <p style="text-align: center; font-size: 1.5em; font-weight: bold; margin: 5px 0;">JUN 26 2024</p> <p>3. Service Type Hinkle Shanor, LP</p> <p><input type="checkbox"/> Adult Signature Priority Mail Express®</p> <p><input type="checkbox"/> Adult Signature Restricted Delivery Registered Mail™</p> <p><input type="checkbox"/> Certified Mail® Registered Mail Restricted Delivery</p> <p><input type="checkbox"/> Certified Mail Restricted Delivery Delivery</p> <p><input type="checkbox"/> Collect on Delivery Signature Confirmation™</p> <p><input type="checkbox"/> Collect on Delivery Restricted Delivery Restricted Delivery</p> <p><input type="checkbox"/> Insured Mail</p> <p><input type="checkbox"/> Insured Mail Restricted Delivery (over \$500)</p>
PS Form 3811, July 2020 PSN 7530-02-000-9053	Domestic Return Receipt

U.S. Postal Service™
CERTIFIED MAIL® RECEIPT
Domestic Mail Only

For delivery information, visit our website at www.usps.com®.

OFFICIAL USE

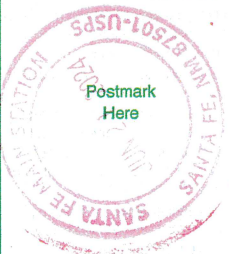
<p>Certified Mail Fee \$ _____</p> <p>Extra Services & Fees (check box, add fee as appropriate)</p> <p><input type="checkbox"/> Return Receipt (hardcopy) \$ _____</p> <p><input type="checkbox"/> Return Receipt (electronic) \$ _____</p> <p><input type="checkbox"/> Certified Mail Restricted Delivery \$ _____</p> <p><input type="checkbox"/> Adult Signature Required \$ _____</p> <p><input type="checkbox"/> Adult Signature Restricted Delivery \$ _____</p> <p>Postage \$ _____</p> <p>Total Postage and Fees \$ _____</p> <p>Sent To Street and Apt. No., or PO Box No. _____ City, State, ZIP+4® _____</p>	
--	--

PS Form 3800, January 2023 PSN 7530-02-000-9047 See Reverse for Instructions

SENDER: COMPLETE THIS SECTION	COMPLETE THIS SECTION ON DELIVERY
<ul style="list-style-type: none"> ■ Complete items 1, 2, and 3. ■ Print your name and address on the reverse so that we can return the card to you. ■ Attach this card to the back of the mailpiece, or on the front if space permits. <p>1. Article Addressed to:</p> <div style="border: 1px solid black; padding: 5px; margin: 5px 0;"> <p>Bobby L. Smith 11201 Norfolk Ave., #12 Lubbock, TX 79423</p> <p style="text-align: right; font-size: small;">24608 – Spur Taylorcrest</p> </div> <p style="text-align: center;">9590 9402 8913 4064 1120 29</p> <p>2. Article Number (Transfer from service label) 9589 0710 5270 0752 4577 77</p>	<p>A. Signature <input checked="" type="checkbox"/> <i>Bobby L. Smith</i> <input type="checkbox"/> Agent <input type="checkbox"/> Addressee</p> <p>B. Received by (Printed Name) <i>Bobby L. Smith</i> C. Date of Delivery</p> <p>D. Is delivery address different from item 1? <input type="checkbox"/> Yes If YES, enter delivery address below: <input type="checkbox"/> No</p> <div style="text-align: center; border: 2px solid black; padding: 10px; margin: 10px 0;"> <p style="font-size: 2em; font-weight: bold;">RECEIVED</p> <p style="font-size: 1.5em;">JUN 28 2024</p> </div> <p>3. Service Type <i>Hinkle Shanor</i> <input type="checkbox"/> Priority Mail Express® <i>Santa Fe NM 87504</i> <input type="checkbox"/> Registered Mail™</p> <p><input type="checkbox"/> Adult Signature <input type="checkbox"/> Registered Mail Restricted Delivery</p> <p><input type="checkbox"/> Adult Signature Restricted Delivery <input type="checkbox"/> Signature Confirmation™</p> <p><input type="checkbox"/> Certified Mail® <input type="checkbox"/> Restricted Delivery</p> <p><input type="checkbox"/> Certified Mail Restricted Delivery <input type="checkbox"/> Signature Confirmation™ Restricted Delivery</p> <p><input type="checkbox"/> Collect on Delivery <input type="checkbox"/> Signature Confirmation Restricted Delivery</p> <p><input type="checkbox"/> Collect on Delivery Restricted Delivery <input type="checkbox"/> Restricted Delivery</p> <p><input type="checkbox"/> Insured Mail</p> <p><input type="checkbox"/> Insured Mail Restricted Delivery (over \$500)</p>
PS Form 3811, July 2020 PSN 7530-02-000-9053	Domestic Return Receipt

U.S. Postal Service™
CERTIFIED MAIL® RECEIPT
Domestic Mail Only

For delivery information, visit our website at www.usps.com®.

OFFICIAL USE

Certified Mail Fee \$ _____	 <p>Postmark Here</p>
Extra Services & Fees (check box, add fee as appropriate)	
<input type="checkbox"/> Return Receipt (hardcopy) \$ _____	
<input type="checkbox"/> Return Receipt (electronic) \$ _____	
<input type="checkbox"/> Certified Mail Restricted Delivery \$ _____	
<input type="checkbox"/> Adult Signature Required \$ _____	
<input type="checkbox"/> Adult Signature Restricted Delivery \$ _____	
Postage \$ _____	
Total Postage and Fees \$ _____	
Sent To Street and Apt. No., or PO Box No. _____ City, State, ZIP+4® _____	
Thomas Ray Smith 5818 Dominion Ridge Circle San Angelo, TX 76904 24608 - Spur Taylorcrest	

PS Form 3800, January 2023 PSN 7530-02-000-9047 See Reverse for Instructions

SENDER: COMPLETE THIS SECTION	COMPLETE THIS SECTION ON DELIVERY																
<ul style="list-style-type: none"> ■ Complete items 1, 2, and 3. ■ Print your name and address on the reverse so that we can return the card to you. ■ Attach this card to the back of the mailpiece, or on the front if space permits. 	<p>A. Signature <input checked="" type="checkbox"/> <i>coid 9</i> <input type="checkbox"/> Agent <input type="checkbox"/> Addressee</p> <p>B. Received by (Printed Name) _____ C. Date of Delivery _____</p> <p>D. Is delivery address different from item 1? <input type="checkbox"/> Yes If YES, enter delivery address below: <input type="checkbox"/> No</p>																
<p>1. Article Addressed to:</p> <div style="border: 1px solid black; padding: 10px; text-align: center;"> <p>Thomas Ray Smith 5818 Dominion Ridge Circle San Angelo, TX 76904 24608 - Spur Taylorcrest</p> </div> <p style="text-align: center;">  9590 9402 8913 4064 1120 36 </p>	<p style="text-align: center; font-size: 2em; font-weight: bold; opacity: 0.5;">RECEIVED</p> <p style="text-align: center; font-size: 1.5em; font-weight: bold;">JUN 27 2024</p> <p style="text-align: center;">Hinkle Shanor LLP Santa Fe NM 87504</p>																
<p>2. Article Number (Transfer from service label) 9589 0710 5270 0752 4578 52</p>	<p>3. Service Type</p> <table style="width: 100%; font-size: 0.8em;"> <tr> <td><input type="checkbox"/> Adult Signature</td> <td><input type="checkbox"/> Priority Mail Express®</td> </tr> <tr> <td><input type="checkbox"/> Adult Signature Restricted Delivery</td> <td><input type="checkbox"/> Registered Mail™</td> </tr> <tr> <td><input type="checkbox"/> Certified Mail®</td> <td><input type="checkbox"/> Registered Mail Restricted Delivery</td> </tr> <tr> <td><input type="checkbox"/> Certified Mail Restricted Delivery</td> <td><input type="checkbox"/> Signature Confirmation™</td> </tr> <tr> <td><input type="checkbox"/> Collect on Delivery</td> <td><input type="checkbox"/> Signature Confirmation Restricted Delivery</td> </tr> <tr> <td><input type="checkbox"/> Collect on Delivery Restricted Delivery</td> <td></td> </tr> <tr> <td><input type="checkbox"/> Insured Mail</td> <td></td> </tr> <tr> <td><input type="checkbox"/> Insured Mail Restricted Delivery (over \$500)</td> <td></td> </tr> </table>	<input type="checkbox"/> Adult Signature	<input type="checkbox"/> Priority Mail Express®	<input type="checkbox"/> Adult Signature Restricted Delivery	<input type="checkbox"/> Registered Mail™	<input type="checkbox"/> Certified Mail®	<input type="checkbox"/> Registered Mail Restricted Delivery	<input type="checkbox"/> Certified Mail Restricted Delivery	<input type="checkbox"/> Signature Confirmation™	<input type="checkbox"/> Collect on Delivery	<input type="checkbox"/> Signature Confirmation Restricted Delivery	<input type="checkbox"/> Collect on Delivery Restricted Delivery		<input type="checkbox"/> Insured Mail		<input type="checkbox"/> Insured Mail Restricted Delivery (over \$500)	
<input type="checkbox"/> Adult Signature	<input type="checkbox"/> Priority Mail Express®																
<input type="checkbox"/> Adult Signature Restricted Delivery	<input type="checkbox"/> Registered Mail™																
<input type="checkbox"/> Certified Mail®	<input type="checkbox"/> Registered Mail Restricted Delivery																
<input type="checkbox"/> Certified Mail Restricted Delivery	<input type="checkbox"/> Signature Confirmation™																
<input type="checkbox"/> Collect on Delivery	<input type="checkbox"/> Signature Confirmation Restricted Delivery																
<input type="checkbox"/> Collect on Delivery Restricted Delivery																	
<input type="checkbox"/> Insured Mail																	
<input type="checkbox"/> Insured Mail Restricted Delivery (over \$500)																	
PS Form 3811, July 2020 PSN 7530-02-000-9053	Domestic Return Receipt																

U.S. Postal Service™
CERTIFIED MAIL® RECEIPT
Domestic Mail Only

For delivery information, visit our website at www.usps.com®.

OFFICIAL USE

9589 0710 5270 0752 4578 45

Certified Mail Fee \$ _____ Extra Services & Fees (check box, add fee as appropriate) <input type="checkbox"/> Return Receipt (hardcopy) \$ _____ <input type="checkbox"/> Return Receipt (electronic) \$ _____ <input type="checkbox"/> Certified Mail Restricted Delivery \$ _____ <input type="checkbox"/> Adult Signature Required \$ _____ <input type="checkbox"/> Adult Signature Restricted Delivery \$ _____	
Postage \$ _____ Total Postage and Fees \$ _____	
Sent To Street and Apt. No., or PO Box No. Janet Waters 605 N. Dover Ave Lubbock, TX 79416 City, State, ZIP+4® 24608 – Spur Taylorcrest	

PS Form 3800, January 2023 PSN 7530-02-000-9047 See Reverse for Instructions

SENDER: COMPLETE THIS SECTION	COMPLETE THIS SECTION ON DELIVERY																
<ul style="list-style-type: none"> ■ Complete items 1, 2, and 3. ■ Print your name and address on the reverse so that we can return the card to you. ■ Attach this card to the back of the mailpiece, or on the front if space permits. 	<p>A. Signature <input checked="" type="checkbox"/> Agent <input type="checkbox"/> Addressee</p> <p>B. Received by (Printed Name) _____ Date of Delivery JUN 28 2024</p> <p>D. Is delivery address different from item 1? <input type="checkbox"/> Yes If YES, enter delivery address below: <input type="checkbox"/> No</p> <p style="text-align: center; font-size: 1.5em; font-weight: bold;">JUL 01 2024</p> <p style="text-align: center;">Hinkle Shanor LLP Santa Fe NM 87504</p>																
<p>1. Article Addressed to:</p> <div style="border: 1px solid black; padding: 10px; text-align: center;"> Janet Waters 605 N. Dover Ave Lubbock, TX 79416 <small>24608 – Spur Taylorcrest</small> </div> <p style="text-align: center;">  9590 9402 8913 4064 1120 43 </p>	<p>3. Service Type</p> <table style="width: 100%; border: none;"> <tr> <td><input type="checkbox"/> Adult Signature</td> <td><input type="checkbox"/> Priority Mail Express®</td> </tr> <tr> <td><input type="checkbox"/> Adult Signature Restricted Delivery</td> <td><input type="checkbox"/> Registered Mail™</td> </tr> <tr> <td><input type="checkbox"/> Certified Mail®</td> <td><input type="checkbox"/> Registered Mail Restricted Delivery</td> </tr> <tr> <td><input type="checkbox"/> Certified Mail Restricted Delivery</td> <td><input type="checkbox"/> Signature Confirmation™</td> </tr> <tr> <td><input type="checkbox"/> Collect on Delivery</td> <td><input type="checkbox"/> Signature Confirmation Restricted Delivery</td> </tr> <tr> <td><input type="checkbox"/> Collect on Delivery Restricted Delivery</td> <td></td> </tr> <tr> <td><input type="checkbox"/> Insured Mail</td> <td></td> </tr> <tr> <td><input type="checkbox"/> Insured Mail Restricted Delivery (over \$500)</td> <td></td> </tr> </table>	<input type="checkbox"/> Adult Signature	<input type="checkbox"/> Priority Mail Express®	<input type="checkbox"/> Adult Signature Restricted Delivery	<input type="checkbox"/> Registered Mail™	<input type="checkbox"/> Certified Mail®	<input type="checkbox"/> Registered Mail Restricted Delivery	<input type="checkbox"/> Certified Mail Restricted Delivery	<input type="checkbox"/> Signature Confirmation™	<input type="checkbox"/> Collect on Delivery	<input type="checkbox"/> Signature Confirmation Restricted Delivery	<input type="checkbox"/> Collect on Delivery Restricted Delivery		<input type="checkbox"/> Insured Mail		<input type="checkbox"/> Insured Mail Restricted Delivery (over \$500)	
<input type="checkbox"/> Adult Signature	<input type="checkbox"/> Priority Mail Express®																
<input type="checkbox"/> Adult Signature Restricted Delivery	<input type="checkbox"/> Registered Mail™																
<input type="checkbox"/> Certified Mail®	<input type="checkbox"/> Registered Mail Restricted Delivery																
<input type="checkbox"/> Certified Mail Restricted Delivery	<input type="checkbox"/> Signature Confirmation™																
<input type="checkbox"/> Collect on Delivery	<input type="checkbox"/> Signature Confirmation Restricted Delivery																
<input type="checkbox"/> Collect on Delivery Restricted Delivery																	
<input type="checkbox"/> Insured Mail																	
<input type="checkbox"/> Insured Mail Restricted Delivery (over \$500)																	
<p>2. Article Number (Transfer from service label)</p> <p style="font-size: 1.2em; font-weight: bold;">9589 0710 5270 0752 4578 45</p>																	
<p>PS Form 3811, July 2020 PSN 7530-02-000-9053 Domestic Return Receipt</p>																	

U.S. Postal Service™
CERTIFIED MAIL® RECEIPT
Domestic Mail Only

For delivery information, visit our website at www.usps.com®.

OFFICIAL USE

9589 0710 5270 0752 4576 30

Certified Mail Fee \$ _____	
Extra Services & Fees (check box, add fee as appropriate)	
<input type="checkbox"/> Return Receipt (hardcopy) \$ _____	
<input type="checkbox"/> Return Receipt (electronic) \$ _____	
<input type="checkbox"/> Certified Mail Restricted Delivery \$ _____	
<input type="checkbox"/> Adult Signature Required \$ _____	
<input type="checkbox"/> Adult Signature Restricted Delivery \$ _____	
Postage \$ _____	
Total Postage and Fees \$ _____	
Ser _____ Str C. Alvin White 66 Boyden Rd Conway, MA 01341 Cit _____ 24608 - Spur Taylorcrest	

PS Form 3800, January 2023 PSN 7530-02-000-9047 See Reverse for Instructions

SENDER: COMPLETE THIS SECTION	COMPLETE THIS SECTION ON DELIVERY
<ul style="list-style-type: none"> ■ Complete items 1, 2, and 3. ■ Print your name and address on the reverse so that we can return the card to you. ■ Attach this card to the back of the mailpiece, or on the front if space permits. 	<p>A. Signature <input checked="" type="checkbox"/> Agent <input checked="" type="checkbox"/> Addressee <i>C. Alvin White</i></p>
<p>1. Article Addressed to:</p> <div style="border: 1px solid black; padding: 10px; margin: 5px 0;"> <p>C. Alvin White 66 Boyden Rd Conway, MA 01341</p> <p style="text-align: right; font-size: 0.8em;">24608 - Spur Taylorcrest</p> </div>	<p>B. Received by (Printed Name) <i>C. Alvin White</i> C. Date of Delivery <i>6/25/24</i></p>
<p>2. Article Number (Transfer from service label) 9589 0710 5270 0752 4576 30</p>	<p>D. Is delivery address different from item 1? <input checked="" type="checkbox"/> Yes If YES, enter delivery address below: <div style="text-align: center; margin: 5px 0;"> <p style="font-size: 1.5em; font-weight: bold;">RECEIVED</p> <p style="font-size: 1.2em;">JUL 01 2024</p> <p>Hinkle Shanor LLP Santa Fe, NM 87504</p> </div> </p>
<p>3. Service Type</p> <input type="checkbox"/> Adult Signature <input type="checkbox"/> Adult Signature Restricted Delivery <input type="checkbox"/> Certified Mail® <input type="checkbox"/> Certified Mail Restricted Delivery <input type="checkbox"/> Collect on Delivery <input type="checkbox"/> Collect on Delivery Restricted Delivery <input type="checkbox"/> Insured Mail <input type="checkbox"/> Insured Mail Restricted Delivery (over \$500)	<input type="checkbox"/> Priority Mail Express® <input type="checkbox"/> Registered Mail™ <input type="checkbox"/> Registered Mail Restricted Delivery <input type="checkbox"/> Signature Confirmation™ <input type="checkbox"/> Signature Confirmation Restricted Delivery
PS Form 3811, July 2020 PSN 7530-02-000-9053	Domestic Return Receipt

9589 0710 5270 0752 4575 24

U.S. Postal Service™
CERTIFIED MAIL® RECEIPT
 Domestic Mail Only

For delivery information, visit our website at www.usps.com®.

OFFICIAL USE

Certified Mail Fee \$ _____

Extra Services & Fees (check box, add fee as appropriate)

Return Receipt (hardcopy) \$ _____

Return Receipt (electronic) \$ _____

Certified Mail Restricted Delivery \$ _____

Adult Signature Required \$ _____

Adult Signature Restricted Delivery \$ _____

Postage \$ _____

Total Postage and Fees \$ _____

Sent To

Str: Geoffrey B White
 66 Boyden Rd
 Conway, MA 01341

Cit: 24608 - Spur Taylorcrest

PS Form 3800, January 2023 PSN 7530-02-000-9047 See Reverse for Instructions

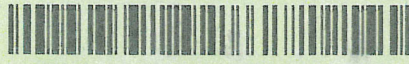

SENDER: COMPLETE THIS SECTION	COMPLETE THIS SECTION ON DELIVERY
<ul style="list-style-type: none"> Complete items 1, 2, and 3. Print your name and address on the reverse so that we can return the card to you. Attach this card to the back of the mailpiece, or on the front if space permits. 	<p>A. Signature</p> <p><input checked="" type="checkbox"/> Agent <input checked="" type="checkbox"/> Addressee</p> <p>B. Received by (Printed Name) <i>Geoffrey B White</i> C. Date of Delivery <i>JUL 01 2024</i></p> <p>D. Is delivery address different from item 1? <input type="checkbox"/> Yes If YES, enter delivery address below: <input type="checkbox"/> No</p> <p>RECEIVED</p> <p>JUL 01 2024</p> <p>Hinkle Shanor LLP Santa Fe, NM 87504</p>
<p>1. Article Addressed to:</p> <p>Geoffrey B White 66 Boyden Rd Conway, MA 01341</p> <p>24608 - Spur Taylorcrest</p>  <p>9590 9402 8913 4064 1118 00</p>	<p>3. Service Type</p> <p><input type="checkbox"/> Adult Signature <input type="checkbox"/> Priority Mail Express®</p> <p><input type="checkbox"/> Adult Signature Restricted Delivery <input type="checkbox"/> Registered Mail™</p> <p><input type="checkbox"/> Certified Mail® <input type="checkbox"/> Registered Mail Restricted Delivery</p> <p><input type="checkbox"/> Certified Mail Restricted Delivery <input type="checkbox"/> Signature Confirmation™</p> <p><input type="checkbox"/> Collect on Delivery <input type="checkbox"/> Signature Confirmation Restricted Delivery</p> <p><input type="checkbox"/> Collect on Delivery Restricted Delivery</p> <p><input type="checkbox"/> Insured Mail</p> <p><input type="checkbox"/> Insured Mail Restricted Delivery (over \$500)</p>
<p>2. Article Number (Transfer from service label)</p> <p>9589 0710 5270 0752 4575 24</p>	
<p>PS Form 3811, July 2020 PSN 7530-02-000-9053</p>	<p>Domestic Return Receipt</p>

U.S. Postal Service™
CERTIFIED MAIL® RECEIPT
Domestic Mail Only

For delivery information, visit our website at www.usps.com®.

OFFICIAL USE



Postmark Here

<p>Certified Mail Fee \$ _____</p> <p>Extra Services & Fees (check box, add fee as appropriate)</p> <p><input type="checkbox"/> Return Receipt (hardcopy) \$ _____</p> <p><input type="checkbox"/> Return Receipt (electronic) \$ _____</p> <p><input type="checkbox"/> Certified Mail Restricted Delivery \$ _____</p> <p><input type="checkbox"/> Adult Signature Required \$ _____</p> <p><input type="checkbox"/> Adult Signature Restricted Delivery \$ _____</p> <p>Postage \$ _____</p> <p>Total Postage and Fees \$ _____</p> <p>Sent To</p> <p>Str Yates Brothers, a partnership P.O. Box 1394 Artesia, NM 88211</p> <p>City 24608 - Spur Taylorcrest</p>	
---	--

PS Form 3800, January 2023 PSN 7530-02-000-9047 See Reverse for Instructions

9589 0710 5270 0752 4575 31

SENDER: COMPLETE THIS SECTION	COMPLETE THIS SECTION ON DELIVERY
<ul style="list-style-type: none"> ■ Complete items 1, 2, and 3. ■ Print your name and address on the reverse so that we can return the card to you. ■ Attach this card to the back of the mailpiece, or on the front if space permits. 	<p>A. Signature X  <input type="checkbox"/> Agent <input type="checkbox"/> Addressee</p> <p>B. Received by (Printed Name) Kale Newton</p> <p>C. Date of Delivery</p>
<p>1. Article Addressed to:</p> <div style="border: 1px solid black; padding: 10px; text-align: center;"> <p>Yates Brothers, a partnership P.O. Box 1394 Artesia, NM 88211</p> <p style="font-size: 0.8em;">24608 - Spur Taylorcrest</p> </div> <p style="text-align: center;">  9590 9402 8913 4064 1117 94 </p>	<p>D. Is delivery address different from item 1? <input type="checkbox"/> Yes If YES, enter delivery address below: <input type="checkbox"/> No</p> <div style="text-align: center; border: 2px solid black; padding: 10px; font-size: 1.5em; font-weight: bold;"> RECEIVED JUN 26 2024 </div>
<p>2. Article Number (Transfer from service label) 9589 0710 5270 0752 4575 31</p>	<p>3. Service Type Hinkle Shanor</p> <p> <input type="checkbox"/> Adult Signature <input type="checkbox"/> Priority Mail Express® <input type="checkbox"/> Adult Signature Restricted Delivery <input type="checkbox"/> Registered Mail™ <input type="checkbox"/> Certified Mail® <input type="checkbox"/> Registered Mail Restricted Delivery <input type="checkbox"/> Certified Mail Restricted Delivery <input type="checkbox"/> Signature Confirmation™ <input type="checkbox"/> Collect on Delivery <input type="checkbox"/> Signature Confirmation Restricted Delivery <input type="checkbox"/> Collect on Delivery Restricted Delivery <input type="checkbox"/> Insured Mail <input type="checkbox"/> Insured Mail Restricted Delivery (over \$500) </p>
PS Form 3811, July 2020 PSN 7530-02-000-9053	Domestic Return Receipt

6T 0854 2520 0225 0720 6856

U.S. Postal Service™
CERTIFIED MAIL® RECEIPT
Domestic Mail Only

For delivery information, visit our website at www.usps.com®.

OFFICIAL USE

Certified Mail Fee	\$
Extra Services & Fees (check box, add fee as appropriate)	
<input type="checkbox"/> Return Receipt (hardcopy)	\$
<input type="checkbox"/> Return Receipt (electronic)	\$
<input type="checkbox"/> Certified Mail Restricted Delivery	\$
<input type="checkbox"/> Adult Signature Required	\$
<input type="checkbox"/> Adult Signature Restricted Delivery	\$
Postage	\$
Total Postage and Fees	\$

Sent To
 Street and Apt. No., or PO Box No. _____
 City, State, ZIP+4® _____

Chris Bean
 441 Tuscany Valley Ct, Apt 7
 Crestview Hills, KY 41017
 24608 - Spur Taylorcrest

PS Form 3800, January 2023 PSN 7530-02-000-9047 See Reverse for Instructions

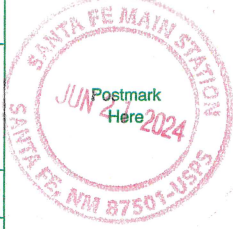

CERTIFIED MAIL®



9589 0710 5270 0752 4580 19

HINKLE SHANOR LLP
 ATTORNEYS AT LAW
 POST OFFICE BOX 2068
 SANTA FE, NEW MEXICO 87504

FIRST-CLASS

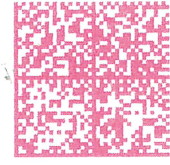

US POSTAGE™
 PITNEY BOWES
 ZIP 87501 \$ **008.69**
 02 7H
 0006052409 JUN 21 2024

RECEIVED

Chris Bean
 441 Tuscany Valley Ct, 7
 Crestview Hills, KY 41017
 24608 - Spur Taylorcrest

Hinkle Shanor LLP
 Santa Fe NM 87504

NIXIE 430 FE 1 0006/26/24

RETURN TO SENDER
 NOT DELIVERABLE AS ADDRESSED
 UNABLE TO FORWARD

BC: 87504206868 *0068-01322-21-45

8101705405
 87504>2068

92 0854 2520 0225 0720 6956

U.S. Postal Service™
CERTIFIED MAIL® RECEIPT
Domestic Mail Only

For delivery information, visit our website at www.usps.com®.

OFFICIAL USE

Certified Mail Fee	\$
Extra Services & Fees (check box, add fee as appropriate)	
<input type="checkbox"/> Return Receipt (hardcopy)	\$
<input type="checkbox"/> Return Receipt (electronic)	\$
<input type="checkbox"/> Certified Mail Restricted Delivery	\$
<input type="checkbox"/> Adult Signature Required	\$
<input type="checkbox"/> Adult Signature Restricted Delivery	\$
Postage	\$
Total Postage and Fees	\$

Sent To

Street and Apt. No., or PO Box No. Robert H. Bean
1520 Palm Ave.

City, State, ZIP+4® Winter Park, FL 32789
24608 - Spur Taylorcrest

PS Form 3800, January 2023 PSN 7530-02-000-9047 See Reverse for Instructions



CERTIFIED MAIL®

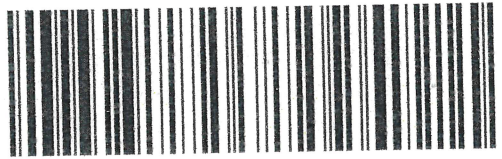

9589 0710 5270 0752 4580 26

HINKLE SHANOR LLP
 ATTORNEYS AT LAW
 POST OFFICE BOX 2068
 SANTA FE NEW MEXICO 87504

FIRST-CLASS

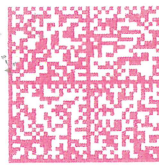

US POSTAGE™
 ZIP 87501
 02 7H
 0006052409
\$ 008.69⁰
 JUN 21 2024

5/2
 7/10

Robert H. Bean
 1520 Palm Ave.
 Winter Park, FL 32789

24608 - Spur Taylorcrest

RECEIVED

JUL 10 2024

Hinkle Shanor LLP
 Santa Fe NM 87504

NIXIE 339 DC 1 0007/03/24

RETURN TO SENDER
 ATTEMPTED - NOT KNOWN
 UNABLE TO FORWARD

327898154K BC: 87504200808 *0968-01321-21-45
 87504>2008

EE 0954 2520 0225 0720 6956

**U.S. Postal Service™
CERTIFIED MAIL® RECEIPT**
Domestic Mail Only

For delivery information, visit our website at www.usps.com®.

OFFICIAL USE

Certified Mail Fee	\$
Extra Services & Fees (check box, add fee as appropriate)	
<input type="checkbox"/> Return Receipt (hardcopy)	\$
<input type="checkbox"/> Return Receipt (electronic)	\$
<input type="checkbox"/> Certified Mail Restricted Delivery	\$
<input type="checkbox"/> Adult Signature Required	\$
<input type="checkbox"/> Adult Signature Restricted Delivery	\$
Postage	\$
Total Postage and Fees	\$

Sent To: Robert H. Bean
441 Tuscany Valley Ct, Apt 7
Crestview Hills, KY 41017
24608 - Spur Taylorcrest

PS Form 3800, January 2023 PSN 7530-02-000-9047 See Reverse for Instructions

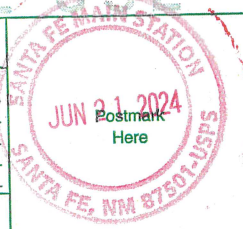

CERTIFIED MAIL®

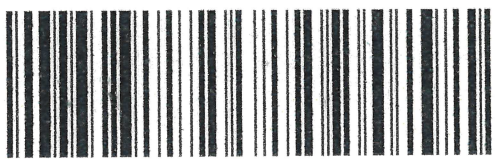

9589 0710 5270 0752 4580 33

HINKLE SHANOR LLP
ATTORNEYS AT LAW
POST OFFICE BOX 2068
SANTA FE, NEW MEXICO 87504

FIRST-CLASS

US POSTAGE IMIPITNEY BOWES

ZIP 87501 \$ **008.69⁰**
02 7H
0006052409 JUN 21 2024

RECEIVED
JUL 02 2024

Robert H. Bean
441 Tuscany Valley Ct, Apt 7
Crestview Hills, KY 41017

24608 - Spur Taylorcrest

Hinkle Shanor LLP
Santa Fe NM 87504

NIXIE 430 FE 1 0006/26/24

RETURN TO SENDER
NOT DELIVERABLE AS ADDRESSED
UNABLE TO FORWARD

4101705495 BC: 87504206868 *0968-01320-21-45
87504>2068

62 5254 2520 0225 0120 6856

U.S. Postal Service™
CERTIFIED MAIL® RECEIPT
 Domestic Mail Only

For delivery information, visit our website at www.usps.com®.

OFFICIAL USE

Certified Mail Fee	
\$	
Extra Services & Fees (check box, add fee as appropriate)	
<input type="checkbox"/> Return Receipt (hardcopy)	\$ _____
<input type="checkbox"/> Return Receipt (electronic)	\$ _____
<input type="checkbox"/> Certified Mail Restricted Delivery	\$ _____
<input type="checkbox"/> Adult Signature Required	\$ _____
<input type="checkbox"/> Adult Signature Restricted Delivery	\$ _____
Postage	
\$	
Total Postage and Fees	\$ _____
Sent To	
Street and Apt. No., or PO Box No.	Leslie Alura Spikes Green 211 N 3rd Street Geneva, IL 60134
City, State, ZIP+4®	24608 - Spur Taylorcrest

PS Form 3800, January 2023 PSN 7530-02-000-9047 See Reverse for Instructions



CERTIFIED MAIL®

HINKLE SHANOR LLP
 ATTORNEYS AT LAW
 POST OFFICE BOX 2068
 SANTA FE, NEW MEXICO 87504

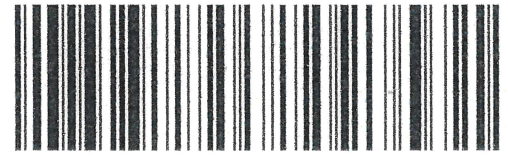

9589 0710 5270 0752 4575 79

FIRST-CLASS

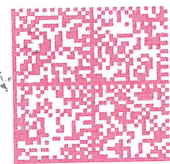

US POSTAGE[®] IMPITNEY BOWES

ZIP 87501 **\$ 008.69⁰**
 02 7H
 0006052409 JUN 21 2024

RECEIVED

JUL 12 2024

Hinkle Shanor LLP
Santa Fe NM 87504

Leslie Alura Spikes Green
 211 N 3rd Street
 Geneva, IL 60134

24608 - Spur Taylorcrest

AUX

NIXIE 601 DE 1 0007/06/24

RETURN TO SENDER
 UNCLAIMED
 UNABLE TO FORWARD

8750420688 *0068-01325-21-45



8750420688

ET 6254 2520 0225 0120 6956

U.S. Postal Service™
CERTIFIED MAIL® RECEIPT
Domestic Mail Only

For delivery information, visit our website at www.usps.com®.

OFFICIAL USE

Certified Mail Fee	\$
Extra Services & Fees (check box, add fee as appropriate)	
<input type="checkbox"/> Return Receipt (hardcopy)	\$
<input type="checkbox"/> Return Receipt (electronic)	\$
<input type="checkbox"/> Certified Mail Restricted Delivery	\$
<input type="checkbox"/> Adult Signature Required	\$
<input type="checkbox"/> Adult Signature Restricted Delivery	\$
Postage	\$
Total Postage and Fees	\$
Sent To	
Street and Apt. No., or PO Box No.	Manix Royalty, LLC 3300 N "A" Street, Bldg 8, Ste. 106 Midland, TX 79705
City, State, ZIP+4®	24608 - Spur Taylorcrest

PS Form 3800, January 2023 PSN 7530-02-000-9047 See Reverse for Instructions



CERTIFIED MAIL®

HINKLE SHANOR LLP
 ATTORNEYS AT LAW
 POST OFFICE BOX 2068
 SANTA FE, NEW MEXICO 87504



9589 0710 5270 0752 4579 13

FIRST-CLASS

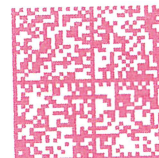

US POSTAGE™
 ZIP 87501 **\$ 008.69⁰**
 02 7H
 0006052409 JUN 21 2024

RECEIVED

JUL 08 2024

Hinkle Shanor LLP
Santa Fe NM 87504

Manix Royalty, LLC
 3300 N "A" Street, Bldg 8, Ste. 106
 Midland, TX 79705

UTF

24608 - Spur Taylorcrest

NIXIE 799 DE 1 0006/26/24

RETURN TO SENDER
NOT DELIVERABLE AS ADDRESSED
UNABLE TO FORWARD

ANKK1: 9333189887

UTF BC: 87504206868 *0968-01395-21-45
 87504-2068 06/26

26 9254 2520 0225 0120 6956

U.S. Postal Service™
CERTIFIED MAIL® RECEIPT
Domestic Mail Only

For delivery information, visit our website at www.usps.com®.

OFFICIAL USE

Certified Mail Fee	\$
Extra Services & Fees (check box, add fee as appropriate)	
<input type="checkbox"/> Return Receipt (hardcopy)	\$
<input type="checkbox"/> Return Receipt (electronic)	\$
<input type="checkbox"/> Certified Mail Restricted Delivery	\$
<input type="checkbox"/> Adult Signature Required	\$
<input type="checkbox"/> Adult Signature Restricted Delivery	\$
Postage	\$
Total Postage and Fees	\$

Sent To
 Street and Apt. No., or PO Box No. Matthews-Link Properties, Ltd.
 500 W. Texas, TWR 1, Ste. 1260
 City, State, ZIP+4® Midland, TX 79701
 24608 - Spur Taylorcrest

PS Form 3800, January 2023 PSN 7530-02-000-9047 See Reverse for Instructions



CERTIFIED MAIL®

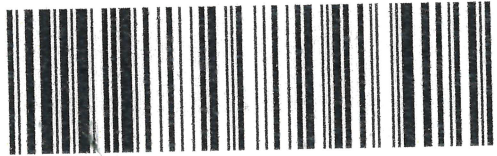

9589 0710 5270 0752 4576 92

HINKLE SHANOR LLP
 ATTORNEYS AT LAW
 POST OFFICE BOX 2068
 SANTA FE, NEW MEXICO 87504

FIRST-CLASS

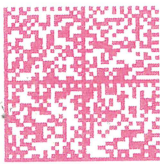

US POSTAGE IMI PITNEY BOWES
 ZIP 87501 **\$ 008.69⁰**
 02 7H
 0006052409 JUN 21 2024

RECEIVED

JUL 02 2024

Hinkle Shanor LLP
 Santa Fe NM 87504

RECEIVED
 JUL 02 2024

Hinkle Shanor LLP
 Santa Fe NM 87504

Matthews-Link Properties, Ltd.
 500 W. Texas, TWR 1, Ste. 1260
 Midland, TX 79701

246

NIXIE 799 DC 1 0006/27/24

RETURN TO SENDER
 VACANT
 UNABLE TO FORWARD

BC: 87504206868 *0968-01379-21-45

ANEX 93 20090190380432

875 0710 5270 0752 4576 92

92 9254 2520 0425 0120 6856

**U.S. Postal Service™
CERTIFIED MAIL® RECEIPT**
Domestic Mail Only

For delivery information, visit our website at www.usps.com®.

OFFICIAL USE

Certified Mail Fee	\$
Extra Services & Fees (check box, add fee as appropriate)	
<input type="checkbox"/> Return Receipt (hardcopy)	\$
<input type="checkbox"/> Return Receipt (electronic)	\$
<input type="checkbox"/> Certified Mail Restricted Delivery	\$
<input type="checkbox"/> Adult Signature Required	\$
<input type="checkbox"/> Adult Signature Restricted Delivery	\$
Postage	\$
Total Postage and Fees	\$

Sent To

Street and Apt. No., or PO Box No. W.C. McManus
211 N 3rd Street

City, State, ZIP+4® Geneva, IL 60134
24608 - Spur Taylorcrest

PS Form 3800, January 2023 PSN 7530-02-000-9047 See Reverse for Instructions

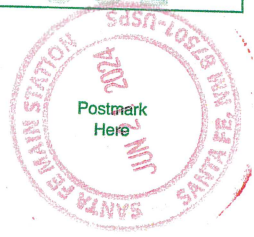

CERTIFIED MAIL®

HINKLE SHANOR LLP
ATTORNEYS AT LAW
POST OFFICE BOX 2068
SANTA FE, NEW MEXICO 87504

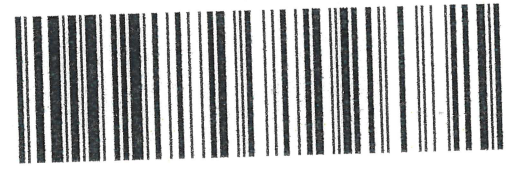

9589 0710 5270 0752 4576 78

FIRST-CLASS

US POSTAGE™ PITNEY BOWES
ZIP 87501 \$ 008.69⁰
02 7H
0006052409 JUN 21 2024

AKK

RECEIVED

JUL 12 2024

Hinkle Shanor LLP
Santa Fe NM 87504

W.C. McManus
211 N 3rd Street
Geneva, IL 60134

24608 - Spur Taylorcrest

NIXIE 601 DE 1 0007/06/24

RETURN TO SENDER
UNCLAIMED
UNABLE TO FORWARD

875042068 * 0000-01801-21-45



875042068

45 9254 2520 0225 0220 6956

U.S. Postal Service™
CERTIFIED MAIL® RECEIPT
Domestic Mail Only

For delivery information, visit our website at www.usps.com®.

OFFICIAL USE

Certified Mail Fee	
\$	
Extra Services & Fees (check box, add fee as appropriate)	
<input type="checkbox"/> Return Receipt (hardcopy)	\$ _____
<input type="checkbox"/> Return Receipt (electronic)	\$ _____
<input type="checkbox"/> Certified Mail Restricted Delivery	\$ _____
<input type="checkbox"/> Adult Signature Required	\$ _____
<input type="checkbox"/> Adult Signature Restricted Delivery	\$ _____

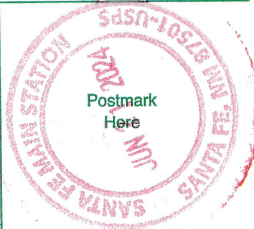

Postage	
\$	
Total Postage and Fees	
\$	

Sent To	
Street and Apt. No., or PO Box No. _____	
City, State, ZIP+4® _____	
W.C. McManus	24608 - Spur Taylorcrest
7003 Oxford Avenue	
Lubbock, TX 79413	

PS Form 3800, January 2023 PSN 7530-02-000-9047 See Reverse for Instructions

CERTIFIED MAIL®

HINKLE SHANOR LLP
ATTORNEYS AT LAW
POST OFFICE BOX 2068
SANTA FE, NEW MEXICO 87504

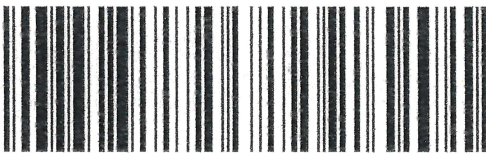

9589 0710 5270 0752 4576 54

FIRST-CLASS

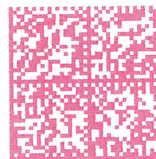

US POSTAGESM PITNEY BOWES



ZIP 87501 \$ 008.69⁰
02 7H
0006052409 JUN 21 2024

RECEIVED

JUL 09 2024

Hinkle Shanor LLP
Santa Fe NM 87504

W.C. McManus
7003 Oxford Avenue
Lubbock, TX 79413

AMC

24608 - Spur T

NIXIE 750 FE 1 0006/27/24

RETURN TO SENDER
ATTEMPTED - NOT KNOWN
UNABLE TO FORWARD

BC: 87504206868 *0968-01382-21-45

ANK
87504206868

65 2254 2520 0225 0120 6956

U.S. Postal Service™
CERTIFIED MAIL® RECEIPT
Domestic Mail Only

For delivery information, visit our website at www.usps.com®.

OFFICIAL USE

Certified Mail Fee	\$
Extra Services & Fees (check box, add fee as appropriate)	
<input type="checkbox"/> Return Receipt (hardcopy)	\$
<input type="checkbox"/> Return Receipt (electronic)	\$
<input type="checkbox"/> Certified Mail Restricted Delivery	\$
<input type="checkbox"/> Adult Signature Required	\$
<input type="checkbox"/> Adult Signature Restricted Delivery	\$
Postage	\$
Total Postage and Fees	\$

Sent To: Mission Resources Company
 "Mission Creek Resources, LLC"
 Street and Apt. No., or PO Box No.: 25511 Budde Rd
 The Woodlands, TX 77380
 City, State, ZIP+4®: 24608 - Spur Taylorcrest

PS Form 3800, January 2023 PSN 7530-02-000-9047 See Reverse for Instructions

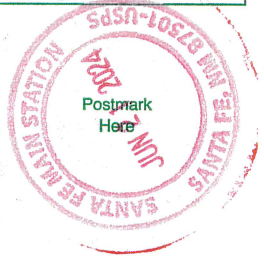

HINKLE SHANOR LLP
 ATTORNEYS AT LAW
 POST OFFICE BOX 2068
 SANTA FE, NEW MEXICO 87504

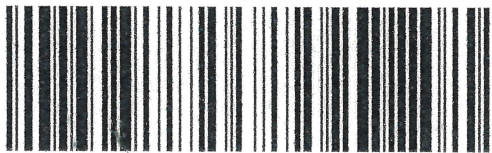

9589 0710 5270 0752 4577 53

FIRST-CLASS

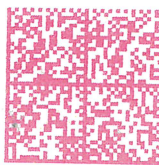

US POSTAGE™
 ZIP 87501 02 7H
 0006052409 JUN 21 2024

\$ 008.690

RECEIVED

JUL 02 2024

Hinkle Shanor LLP
Santa Fe NM 87504

Mission Resources Company
 "Mission Creek Resources, LLC"
 25511 Budde Rd
 The Woodlands, TX 77380

1A

NIXIE 773 DE 1 0006/28/24

RETURN TO SENDER
 INSUFFICIENT ADDRESS
 UNABLE TO FORWARD

9314120247567018

IA BC: 87504206868 *0968-01369-21-45
 87504206868

94 2574 2520 0225 0120 6956

U.S. Postal Service™
CERTIFIED MAIL® RECEIPT
Domestic Mail Only

For delivery information, visit our website at www.usps.com®.

OFFICIAL USE

Certified Mail Fee	\$
Extra Services & Fees (check box, add fee as appropriate)	
<input type="checkbox"/> Return Receipt (hardcopy)	\$
<input type="checkbox"/> Return Receipt (electronic)	\$
<input type="checkbox"/> Certified Mail Restricted Delivery	\$
<input type="checkbox"/> Adult Signature Required	\$
<input type="checkbox"/> Adult Signature Restricted Delivery	\$
Postage	\$
Total Postage and Fees	\$

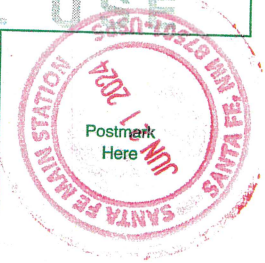

Sent To

Street and Apt. No., or PO Box No. Johnnie Kay Spikes Moore
7003 Oxford Avenue
Lubbock, TX 79413

City, State, ZIP+4® 24608 - Spur Taylorcrest

PS Form 3800, January 2023 PSN 7530-02-000-9047 See Reverse for Instructions

CERTIFIED MAIL®

HINKLE SHANOR LLP
ATTORNEYS AT LAW
POST OFFICE BOX 2068
SANTA FE, NEW MEXICO 87504

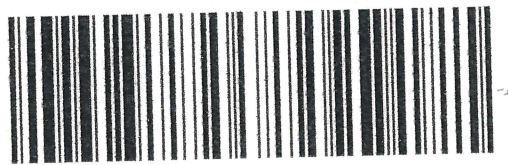

9589 0710 5270 0752 4577 46

FIRST-CLASS

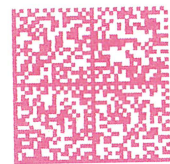

US POSTAGE^{im} PITNEY BOWES
ZIP 87501 \$ 008.69⁰
02 7H
0006052409 JUN 21 2024

RECEIVED

JUL 09 2024

Hinkle Shanor LLP
Santa Fe NM 87504

Johnnie Kay Spikes Moore
7003 Oxford Avenue
Lubbock, TX 79413

24608 - Spur Taylorcrest

Handwritten signature

NIXIE 750 FE 1 0006/27/24

RETURN TO SENDER
ATTEMPTED - NOT KNOWN
UNABLE TO FORWARD

BC: 87504200000 *0000-01004-21-45

Horizontal barcode

ANK
87504200000

ST 2254 2520 0225 0220 6956

U.S. Postal Service™
CERTIFIED MAIL® RECEIPT
Domestic Mail Only

For delivery information, visit our website at www.usps.com®.

OFFICIAL USE

Certified Mail Fee	\$
Extra Services & Fees (check box, add fee as appropriate)	
<input type="checkbox"/> Return Receipt (hardcopy)	\$
<input type="checkbox"/> Return Receipt (electronic)	\$
<input type="checkbox"/> Certified Mail Restricted Delivery	\$
<input type="checkbox"/> Adult Signature Required	\$
<input type="checkbox"/> Adult Signature Restricted Delivery	\$
Postage	\$
Total Postage and Fees	\$
Sent To	
Street and Apt. No., or PO Box No.	David L. Price 1424 Blackhawk Circle Granbury, TX 76048
City, State, ZIP+4®	24608 - Spur Taylorcrest

PS Form 3800, January 2023 PSN 7530-02-000-9047 See Reverse for Instructions

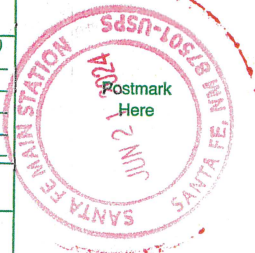

HINKLE SHANOR LLP
 ATTORNEYS AT LAW
 POST OFFICE BOX 2068
 SANTA FE, NEW MEXICO 87504

CERTIFIED MAIL®

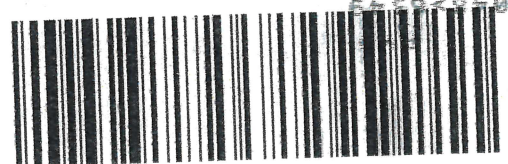

9589 0710 5270 0752 4577 15

FIRST-CLASS

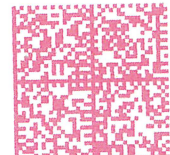

US POSTAGE IMIPITNEY BOWES



ZIP 87501 \$ 008.690
 02 7H JUN 21 2024
 0006052409

RECEIVED
 JUL 09 2024

David L. Price
 1424 Blackhawk Circle
 Granbury, TX 76048

UTX

Hinkle Shanor LLP
 Santa Fe NM 87504

24608 - Spur Taylorcrest

NIXIE 750 DE 1 0007/03/24

RETURN TO SENDER
 REFUSED
 UNABLE TO FORWARD

BC: 87504206868 *0968-01389-21-45

87504206868

U.S. Postal Service™
CERTIFIED MAIL® RECEIPT
Domestic Mail Only

For delivery information, visit our website at www.usps.com®

OFFICIAL USE

Certified Mail Fee	\$
Extra Services & Fees (check box, add fee as appropriate)	
<input type="checkbox"/> Return Receipt (hardcopy)	\$
<input type="checkbox"/> Return Receipt (electronic)	\$
<input type="checkbox"/> Certified Mail Restricted Delivery	\$
<input type="checkbox"/> Adult Signature Required	\$
<input type="checkbox"/> Adult Signature Restricted Delivery	\$
Postage	\$
Total Postage and Fees	\$

Sent To

Street and Apt. No., or PO Box No. Lynn Marie Price
 1424 Blackhawk Circle
 Granbury, TX 76048

City, State, ZIP+4® 24608 - Spur Taylorcrest

PS Form 3800, January 2023 PSN 7530-02-000-9047 See Reverse for Instructions



T2 9254 2520 0225 0120 6856

HINKLE SHANOR LLP
 ATTORNEYS AT LAW
 POST OFFICE BOX 2068
 SANTA FE, NEW MEXICO 87504

CERTIFIED MAIL®

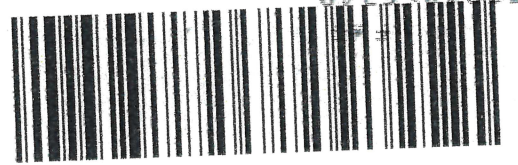

9589 0710 5270 0752 4578 21

FIRST-CLASS

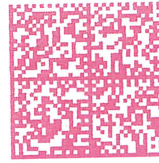

US POSTAGE IMPITNEY BOWES

ZIP 87501 \$ **008.69⁰**
 02 7H
 0006052409 JUN 21 2024

RECEIVED
 JUL 09 2024

Lynn Marie Price
 1424 Blackhawk Circle
 Granbury, TX 76048

WTF

24608 - Spur Taylorcrest

Hinkle Shanor LLP
 Santa Fe NM 87504

NIXIE 750 DE 1 0007/03/24

RETURN TO SENDER
 REFUSED
 UNABLE TO FORWARD

BC: 87504206868 *0968-01390-21-45

9400921882183340

REF
 7504206868
 875042068

HT 9254 2520 0225 0120 6956

U.S. Postal Service™
CERTIFIED MAIL® RECEIPT
Domestic Mail Only

For delivery information, visit our website at www.usps.com®.

OFFICIAL USE

Certified Mail Fee \$	
Extra Services & Fees (check box, add fee as appropriate)	
<input type="checkbox"/> Return Receipt (hardcopy) \$	
<input type="checkbox"/> Return Receipt (electronic) \$	
<input type="checkbox"/> Certified Mail Restricted Delivery \$	
<input type="checkbox"/> Adult Signature Required \$	
<input type="checkbox"/> Adult Signature Restricted Delivery \$	
Postage \$	
Total Postage and Fees \$	
Sent To <i>Street and Apt. No., or PO Box No.</i> Pure Energy Group, Inc. 22610 US Highway 281 North #218 San Antonio, TX 78258 <i>City, State, ZIP+4®</i> 24608 – Spur Taylorcrest	

PS Form 3800, January 2023 PSN 7530-02-000-9047 See Reverse for Instructions

CERTIFIED MAIL®

HINKLE SHANOR LLP
ATTORNEYS AT LAW
POST OFFICE BOX 2068
SANTA FE, NEW MEXICO 87504



9589 0710 5270 0752 4578 14

FIRST-CLASS



US POSTAGE™ IMPITNEY BOWES



ZIP 87501 \$ 008.690
02 7H
0006052409 JUN 21 2024

RECEIVED

JUL 02 2024

Hinkle Shanor LLP
Santa Fe NM 87504

Pure Energy Group, Inc.
22610 US Highway 281 North #218
San Antonio, TX 78258

24608 – Spur Taylorcrest

VAE

NIXIE 782 DE 1 0006/28/24

RETURN TO SENDER
UNCLAIMED
UNABLE TO FORWARD

BC: 87504206868 *0968-01391-21-45

78258 UNCL
875042068

6956 0120 0225 0220 2520 2254 2254 26

U.S. Postal Service™
CERTIFIED MAIL® RECEIPT
Domestic Mail Only

For delivery information, visit our website at www.usps.com®.

OFFICIAL USE

Certified Mail Fee	\$
Extra Services & Fees (check box, add fee as appropriate)	
<input type="checkbox"/> Return Receipt (hardcopy)	\$
<input type="checkbox"/> Return Receipt (electronic)	\$
<input type="checkbox"/> Certified Mail Restricted Delivery	\$
<input type="checkbox"/> Adult Signature Required	\$
<input type="checkbox"/> Adult Signature Restricted Delivery	\$
Postage	\$
Total Postage and Fees	\$



Sent To	William Ryan
Street and Apt. No., or PO Box No.	AKA: W.M. Ryan 1424 Blackhawk Circle
City, State, ZIP+4®	Granbury, TX 76048 24608 - Spur Taylorecrest

PS Form 3800, January 2023 PSN 7530-02-000-9047 See Reverse for Instructions

CERTIFIED MAIL®

HINKLE SHANOR LLP
ATTORNEYS AT LAW
POST OFFICE BOX 2068
SANTA FE, NEW MEXICO 87504

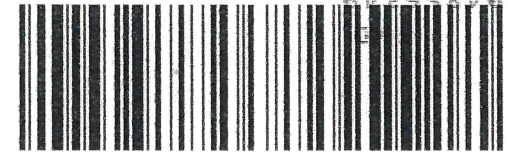

9589 0710 5270 0752 4577 91

FIRST-CLASS

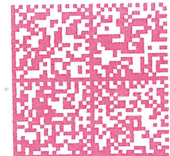

US POSTAGE™PITNEY BOWES
ZIP 87501 \$ 008.69⁰
02 7H
0006052409 JUN 21 2024

RECEIVED

JUL 09 2024

Hinkle Shanor LLP
Santa Fe NM 87504

William Ryan
AKA: W.M. Ryan
1424 Blackhawk Circle
Granbury, TX 76048

24608 - Spur Taylorecrest

WTR

NIXIE 750 DE 1 0007/03/24
RETURN TO SENDER
REFUSED
UNABLE TO FORWARD
BC: 87504206868 *0968-01393-21-45

07504206868

9E 9254 2520 0225 0100 6859

U.S. Postal Service™
CERTIFIED MAIL® RECEIPT
Domestic Mail Only

For delivery information, visit our website at www.usps.com®.

OFFICIAL USE

Certified Mail Fee	\$
Extra Services & Fees (check box, add fee as appropriate)	
<input type="checkbox"/> Return Receipt (hardcopy)	\$
<input type="checkbox"/> Return Receipt (electronic)	\$
<input type="checkbox"/> Certified Mail Restricted Delivery	\$
<input type="checkbox"/> Adult Signature Required	\$
<input type="checkbox"/> Adult Signature Restricted Delivery	\$

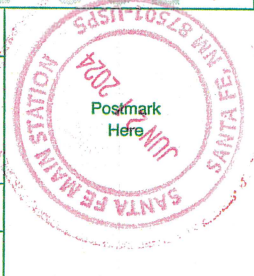

Postage	\$
Total Postage and Fees	\$

Sent To	Byron H White
Street and Apt. No., or PO Box No.	80 Celestial Way
City, State, ZIP+4®	Jupiter, FL 33458
	24608 - Spur Taylorest

PS Form 3800, January 2023 PSN 7530-02-000-9047 See Reverse for Instructions

CERTIFIED MAIL®

HINKLE SHANOR LLP
ATTORNEYS AT LAW
POST OFFICE BOX 2068
SANTA FE, NEW MEXICO 87504

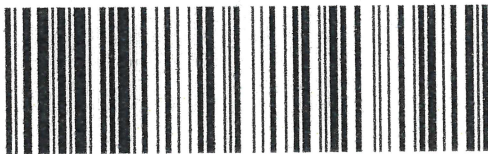

9589 0710 5270 0752 4578 38

FIRST-CLASS



US POSTAGE^{IMI}PITNEY BOWES
ZIP 87501 \$ 008.690
02 7H JUN 21 2024
0006052409

RECEIVED

JUL 09 2024

Hinkle Shanor LLP
Santa Fe NM 87504

Byron H White
80 Celestial Way
Jupiter, FL 33458

NO STOP
NO STOP
NO STOP

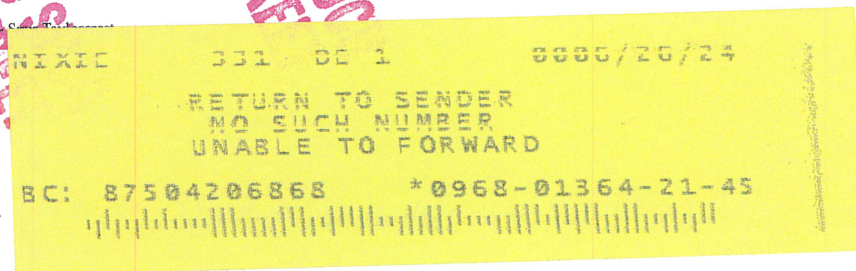

NSN 87504206868

47 9254 2520 0225 0720 6956

U.S. Postal Service™
CERTIFIED MAIL® RECEIPT
Domestic Mail Only

For delivery information, visit our website at www.usps.com®.

OFFICIAL USE

Certified Mail Fee	\$
Extra Services & Fees (check box, add fee as appropriate)	
<input type="checkbox"/> Return Receipt (hardcopy)	\$
<input type="checkbox"/> Return Receipt (electronic)	\$
<input type="checkbox"/> Certified Mail Restricted Delivery	\$
<input type="checkbox"/> Adult Signature Required	\$
<input type="checkbox"/> Adult Signature Restricted Delivery	\$

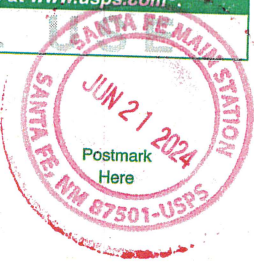

Postage	\$
Total Postage and Fees	\$

Sent to

Str C. Alvin White
80 Celestial Way
Jupiter, FL 33458

City 24608 - Spur Taylorcrest

PS Form 3800, January 2023 PSN 7530-02-000-9047 See Reverse for Instructions

CERTIFIED MAIL®

HINKLE SHANOR LLP
ATTORNEYS AT LAW
POST OFFICE BOX 2068
SANTA FE, NEW MEXICO 87504

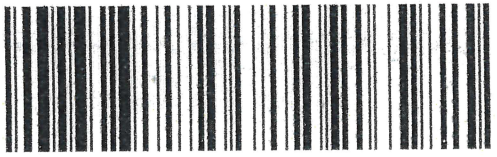

9589 0710 5270 0752 4576 47

FIRST-CLASS



US POSTAGE IM PITNEY BOWES
ZIP 87501 \$ **008.69⁰**
02 7H
0006052409 JUN 21 2024

RECEIVED

JUL 09 2024

Hinkle Shanor LLP
Santa Fe NM 87504

C. Alvin White
80 Celestial Way
Jupiter, FL 33458

24608 - Spur Taylorcrest

NIXIE 301 DE 1 8888/20/24
RETURN TO SENDER
NO SUFFICIENT
UNABLE TO FORWARD

NSN BC: 87504206868 *0968-01370-21-45
87504206868

9589 0710 5270 0752 4579 82

U.S. Postal Service™
CERTIFIED MAIL® RECEIPT
Domestic Mail Only

For delivery information, visit our website at www.usps.com®.

OFFICIAL USE

Certified Mail Fee	\$
Extra Services & Fees (check box, add fee as appropriate)	
<input type="checkbox"/> Return Receipt (hardcopy)	\$
<input type="checkbox"/> Return Receipt (electronic)	\$
<input type="checkbox"/> Certified Mail Restricted Delivery	\$
<input type="checkbox"/> Adult Signature Required	\$
<input type="checkbox"/> Adult Signature Restricted Delivery	\$

Postage	\$
Total Postage and Fees	\$

Sent To	
Street and Apt. No., or PO Box No.	Cliff L. Dean 6003 Reefridge Place San Antonio, TX 78242
City, State, ZIP+4®	24608 - Spur Taylorcrest

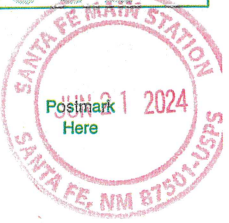

PS Form 3800, January 2023 PSN 7530-02-000-9047 See Reverse for Instructions

USPS Tracking®

FAQs >

Tracking Number:

Remove X

9589071052700752457982

Copy

Add to Informed Delivery (<https://informedelivery.usps.com/>)

Latest Update

Your item was picked up at a postal facility at 12:49 pm on June 25, 2024 in SAN ANTONIO, TX 78227.

Get More Out of USPS Tracking:

USPS Tracking Plus®

Feedback

Delivered

Delivered, Individual Picked Up at Postal Facility

SAN ANTONIO, TX 78227

June 25, 2024, 12:49 pm

Available for Pickup

VALLEY HI

5510 SW LOOP 410

SAN ANTONIO TX 78227-9998

M-F 0830-1700; SAT 0830-1300

June 25, 2024, 7:06 am

Notice Left (No Authorized Recipient Available)

SAN ANTONIO, TX 78242

June 24, 2024, 12:50 pm

Arrived at USPS Regional Facility

SAN ANTONIO TX DISTRIBUTION CENTER

June 23, 2024, 7:12 am

Departed USPS Facility

ALBUQUERQUE, NM 87101

June 22, 2024, 8:19 am

Arrived at USPS Facility

ALBUQUERQUE, NM 87101

June 21, 2024, 10:53 pm

Hide Tracking History

What Do USPS Tracking Statuses Mean? (<https://faq.usps.com/s/article/Where-is-my-package>)

Text & Email Updates



USPS Tracking Plus®



Product Information



See Less ^

Track Another Package

Enter tracking or barcode numbers

Need More Help?

Contact USPS Tracking support for further assistance.

FAQs

9589 0710 5270 0752 4575 62

U.S. Postal Service™ CERTIFIED MAIL® RECEIPT

Domestic Mail Only

For delivery information, visit our website at www.usps.com®.

OFFICIAL USE

Certified Mail Fee

\$

Extra Services & Fees (check box, add fee as appropriate)

- Return Receipt (hardcopy) \$
- Return Receipt (electronic) \$
- Certified Mail Restricted Delivery \$
- Adult Signature Required \$
- Adult Signature Restricted Delivery \$

Postage

\$

Total Postage and Fees

\$

Sent To

Street and Apt. No., or PO Box No.

Clifford Lonnie Dean III
6003 Reefridge Place
San Antonio, TX 78242

City, State, ZIP+4®

24608 - Spur Taylorcrest

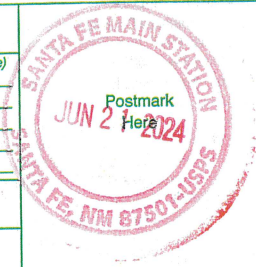

PS Form 3800, January 2023 PSN 7530-02-000-9047 See Reverse for Instructions

USPS Tracking[®]

[FAQs >](#)

Tracking Number:

[Remove X](#)

9589071052700752457562

[Copy](#)

[Add to Informed Delivery \(https://informedelivery.usps.com/\)](https://informedelivery.usps.com/)

Latest Update

Your item was picked up at a postal facility at 12:49 pm on June 25, 2024 in SAN ANTONIO, TX 78227.

Get More Out of USPS Tracking:

[USPS Tracking Plus[®]](#)

Delivered

Delivered, Individual Picked Up at Postal Facility

SAN ANTONIO, TX 78227

June 25, 2024, 12:49 pm

[See All Tracking History](#)

Feedback

[What Do USPS Tracking Statuses Mean? \(https://faq.usps.com/s/article/Where-is-my-package\)](https://faq.usps.com/s/article/Where-is-my-package)

[Text & Email Updates](#)



[USPS Tracking Plus[®]](#)



[Product Information](#)



[See Less ^](#)

Track Another Package

9589071052700752458071

9589 0710 5270 0752 4580 71

U.S. Postal Service™ CERTIFIED MAIL® RECEIPT

Domestic Mail Only

For delivery information, visit our website at www.usps.com®.

OFFICIAL USE

Certified Mail Fee	\$
Extra Services & Fees (check box, add fee as appropriate)	
<input type="checkbox"/> Return Receipt (hardcopy)	\$
<input type="checkbox"/> Return Receipt (electronic)	\$
<input type="checkbox"/> Certified Mail Restricted Delivery	\$
<input type="checkbox"/> Adult Signature Required	\$
<input type="checkbox"/> Adult Signature Restricted Delivery	\$
Postage	
\$	
Total Postage and Fees	\$



Sent To	
Street and Apt. No., or PO Box No.	Cynthia Spikes High 2308 Lawnmont Avenue Austin, TX 78756
City, State, ZIP+4®	24608 - Spur Taylorcrest

PS Form 3800, January 2023 PSN 7530-02-000-9047 See Reverse for Instructions

USPS Tracking®

FAQs >

Tracking Number:

Remove X

9589071052700752458071

Copy

Add to Informed Delivery (<https://informedelivery.usps.com/>)

Latest Update

Your item is being held at the AUSTIN, TX 78756 post office at 12:15 pm on June 25, 2024. This is at the request of the customer.

Get More Out of USPS Tracking:

USPS Tracking Plus®

Feedback

Delivery Attempt

Held at Post Office, At Customer Request

AUSTIN, TX 78756
June 25, 2024, 12:15 pm

Arrived at USPS Regional Facility

AUSTIN TX DISTRIBUTION CENTER
June 24, 2024, 8:31 am

See All Tracking History

What Do USPS Tracking Statuses Mean? (<https://faq.usps.com/s/article/Where-is-my-package>)

Text & Email Updates



USPS Tracking Plus®



Product Information



9589 0710 5270 0752 4580 95

U.S. Postal Service™
CERTIFIED MAIL® RECEIPT
Domestic Mail Only

For delivery information, visit our website at www.usps.com®.

OFFICIAL USE

Certified Mail Fee

\$

Extra Services & Fees (check box, add fee as appropriate)

Return Receipt (hardcopy) \$

Return Receipt (electronic) \$

Certified Mail Restricted Delivery \$

Adult Signature Required \$

Adult Signature Restricted Delivery \$

Postage

\$

Total Postage and Fees

\$

Sent To

Street and Apt. No., or PO Box No.

Leonard Latch
AKA: Rex Leonard Latch
212 Hampton Station, Blvd 90
Canton, GA 30115

City, State, ZIP+4®

24608 - Spur Taylorecrest

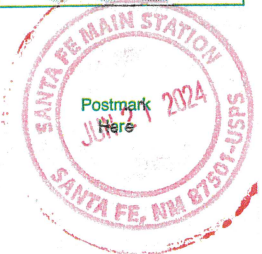

PS Form 3800, January 2023 PSN 7530-02-000-9047 See Reverse for Instructions

USPS Tracking[®]

FAQs >

Tracking Number:

Remove X

9589071052700752458095

Copy

Add to Informed Delivery (<https://informedelivery.usps.com/>)

Latest Update

Your package is moving within the USPS network and is on track to be delivered to its final destination. It is currently in transit to the next facility.

Get More Out of USPS Tracking:

USPS Tracking Plus[®]

Delivered

Out for Delivery

Preparing for Delivery

Moving Through Network

In Transit to Next Facility

June 29, 2024

Arrived at USPS Regional Facility

ATLANTA GA DISTRIBUTION CENTER

June 24, 2024, 1:46 pm

Departed USPS Facility

ALBUQUERQUE, NM 87101

June 22, 2024, 8:19 am

Arrived at USPS Facility

ALBUQUERQUE, NM 87101

June 21, 2024, 10:53 pm

Feedback

● **Hide Tracking History**

What Do USPS Tracking Statuses Mean? (<https://faq.usps.com/s/article/Where-is-my-package>)

Text & Email Updates



USPS Tracking Plus®



Product Information



See Less ^

Track Another Package

Enter tracking or barcode numbers

Need More Help?

Contact USPS Tracking support for further assistance.

FAQs

9589 0710 5270 0752 4581 18

U.S. Postal Service™ CERTIFIED MAIL® RECEIPT

Domestic Mail Only

For delivery information, visit our website at www.usps.com®.

OFFICIAL USE

Certified Mail Fee	\$
Extra Services & Fees (check box, add fee as appropriate)	
<input type="checkbox"/> Return Receipt (hardcopy)	\$
<input type="checkbox"/> Return Receipt (electronic)	\$
<input type="checkbox"/> Certified Mail Restricted Delivery	\$
<input type="checkbox"/> Adult Signature Required	\$
<input type="checkbox"/> Adult Signature Restricted Delivery	\$

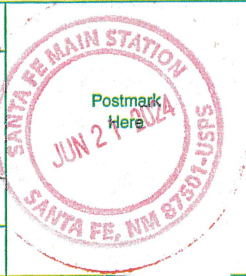

Postage	\$
Total Postage and Fees	\$

Sent To	
Street and Apt. No., or PO Box No.	James Franklin Mason 212 Hampton Station, Blvd 90 Canton, GA 30115
City, State, ZIP+4®	24608 - Spur Taylorcrest

PS Form 3800, January 2023 PSN 7530-02-000-9047 See Reverse for Instructions

USPS Tracking®

FAQs >

Tracking Number:

Remove X

9589071052700752458118

Copy

Add to Informed Delivery (<https://informedelivery.usps.com/>)

Latest Update

Your package is moving within the USPS network and is on track to be delivered to its final destination. It is currently in transit to the next facility.

Get More Out of USPS Tracking:

USPS Tracking Plus®

Delivered

Out for Delivery

Preparing for Delivery

Moving Through Network

In Transit to Next Facility

June 29, 2024

Arrived at USPS Regional Facility

ATLANTA GA DISTRIBUTION CENTER

June 24, 2024, 1:46 pm

Departed USPS Facility

ALBUQUERQUE, NM 87101

June 22, 2024, 8:19 am

Arrived at USPS Facility

ALBUQUERQUE, NM 87101

June 21, 2024, 10:54 pm

Feedback

● **Hide Tracking History**

What Do USPS Tracking Statuses Mean? (<https://faq.usps.com/s/article/Where-is-my-package>)

Text & Email Updates



USPS Tracking Plus®



Product Information



See Less ^

Track Another Package

Enter tracking or barcode numbers

Need More Help?

Contact USPS Tracking support for further assistance.

FAQs

9589 0710 5270 0752 4576 61

U.S. Postal Service™
CERTIFIED MAIL® RECEIPT
Domestic Mail Only

For delivery information, visit our website at www.usps.com®.

OFFICIAL USE

Certified Mail Fee	\$
Extra Services & Fees (check box, add fee as appropriate)	
<input type="checkbox"/> Return Receipt (hardcopy)	\$
<input type="checkbox"/> Return Receipt (electronic)	\$
<input type="checkbox"/> Certified Mail Restricted Delivery	\$
<input type="checkbox"/> Adult Signature Required	\$
<input type="checkbox"/> Adult Signature Restricted Delivery	\$
Postage	\$
Total Postage and Fees	\$



Sent To	
Street and Apt. No., or PO Box No.	W.C. McManus 2308 Lawmont Avenue Austin, TX 78756
City, State, ZIP+4®	24608 - Spur Taylorcrest

PS Form 3800, January 2023 PSN 7530-02:000-9047 See Reverse for Instructions

USPS Tracking[®]

FAQs >

Tracking Number:

Remove X

9589071052700752457661

Copy

Add to Informed Delivery (<https://informedelivery.usps.com/>)

Latest Update

Your item is being held at the AUSTIN, TX 78756 post office at 12:15 pm on June 25, 2024. This is at the request of the customer.

Get More Out of USPS Tracking:

USPS Tracking Plus[®]

Feedback

Delivery Attempt

Held at Post Office, At Customer Request

AUSTIN, TX 78756
June 25, 2024, 12:15 pm

Arrived at USPS Regional Facility

AUSTIN TX DISTRIBUTION CENTER
June 24, 2024, 8:31 am

See All Tracking History

What Do USPS Tracking Statuses Mean? (<https://faq.usps.com/s/article/Where-is-my-package>)

Text & Email Updates



USPS Tracking Plus[®]



Product Information





PO Box 631667 Cincinnati, OH 45263-1667

AFFIDAVIT OF PUBLICATION

Everett Holmes
Hinkle Shanor, Llp
Pobox 2068
Santa Fe NM 87504

STATE OF WISCONSIN, COUNTY OF BROWN

The Carlsbad Current Argus, a newspaper published in the city of Carlsbad, Eddy County, State of New Mexico, and personal knowledge of the facts herein state and that the notice hereto annexed was Published in said newspapers in the issue:

06/25/2024

and that the fees charged are legal.
Sworn to and subscribed before on 06/25/2024



Legal Clerk

Notary, State of WI, County of Brown

6-25

My commission expires

Publication Cost: \$177.20
Tax Amount: \$13.11
Payment Cost: \$190.31
Order No: 10310418 # of Copies:
Customer No: 1366506 1
PO #:

THIS IS NOT AN INVOICE!

Please do not use this form for payment remittance.

KATHLEEN ALLEN
Notary Public
State of Wisconsin

This is to notify all interested parties, including Frank Bass; Jim Bass; Chris Bean; Robert H. Bean; ConocoPhillips Company; Cliff L. Dean; Clifford Lonnie Dean III; Karen L. Gilmer; Leslie Alura Spikes Green; Jenny Griffey; Cynthia Spikes High; Sandra Jacobs; John & Theresa Hillman Family Properties, LP; Leonard Latch, AKA: Rex Leonard Latch; Longfellow LH, LLC; Manix Royalty, LLC; James Franklin Mason; Leonard Mason; Matthews-Link Properties, Ltd.; McCaw Properties LLC; W.C. McManus; Milagros de Gloria, Inc.; Mission Resources Company; Johnnie Kay Spikes Moore; Debra Jo Nash; Mary Jo Nash; David L. Price; Lynn Marie Price; Pure Energy Group, Inc.; Marie Ryan; William Ryan, AKA: W.M. Ryan; Patsy Ann Spikes Sherrrod; Bobby L. Smith; Thomas Ray Smith; Janet Waters; Byron H White; C. Alvin White; Geoffrey B White; Yates Brothers, a partnership; and their successors and assigns, that the New Mexico Oil Conservation Division will conduct a hearing on an application submitted by Spur Energy Partners LLC (Case No. 24608). The hearing will be conducted on July 11, 2024, in a hybrid fashion, both in-person at the Energy, Minerals, Natural Resources Department, Wendell Chino Building, Pecos Hall, 1220 South St. Francis Drive, 1st Floor, Santa Fe, NM 87505 and via the WebEx virtual meeting platform. To participate virtually, see the instructions posted on the OCD Hearings website: <https://www.emnrd.nm.gov/ocd/hearing-info/>. Spur Energy Partners LLC ("Applicant") seeks an order pooling all uncommitted interests in the Yeso formation underlying a 320-acre, more or less, standard horizontal spacing unit comprised of the N/2 of Section 25, Township 17 South, Range 27 East, Eddy County, New Mexico ("Unit"). Applicant seeks to dedicate the Unit to the following proposed wells: Taylorcrest 25 Federal 10H well, to be drilled from a surface hole location in the NE/4 NE/4 (Unit A) of Section 25, Township 17 South, Range 27 East to a bottom hole location in the SW/4 NW/4 (Unit E) of Section 25, Township 17 South, Range 27 East; Taylorcrest 25 Federal 20H and Taylorcrest 25 Federal 70H wells, to be drilled from surface hole locations in the NE/4 NE/4 (Unit A) of Section 25, Township 17 South, Range 27 East to bottom hole locations in the NW/4 NW/4 (Unit D) of Section 25, Township 17 South, Range 27 East; and Taylorcrest 25 Federal 21H and Taylorcrest 25 Federal 71H wells, to be drilled from surface hole locations in Lot 2 (SW/4 NW/4 equivalent) of Section 30, Township 17 South, Range 28 East to bottom hole locations in the SW/4 NW/4 (Unit E) of Section 25, Township 17 South, Range 27 East (collectively "Wells"). The completed intervals of the Wells will be orthodox. The completed interval of the Taylorcrest 25 Federal 10H well will be located within 330' of the quarter-quarter section line separating the N/2 N/2 and S/2 N/2 of Section 25 to allow for the creation of a 320-acre standard horizontal spacing unit. Also to be considered will be the cost of drilling and completing the Wells and the allocation of the costs, the designation of Applicant as the operator of the Wells, and a 200% charge for the risk involved in drilling and completing the Wells. The Wells are located approximately 9 miles southeast of Artesia, New Mexico. #10310418, Current Argus, June 25, 2024

**Spur Energy Partners LLC
Case No. 24608
Exhibit C-4**