

STATE OF NEW MEXICO
DEPARTMENT OF ENERGY, MINERALS AND NATURAL RESOURCES
OIL CONSERVATION DIVISION

APPLICATION OF PERMIAN RESOURCES
OPERATING, LLC FOR APPROVAL
OF A NON-STANDARD HORIZONTAL
SPACING UNIT AND COMPULSORY POOLING,
LEA COUNTY, NEW MEXICO

Case No. 24750

PERMIAN
R E S O U R C E S

Delorean 9 10 Fed Com
#221H, 222H, 223H, and 224H Wells

October 3, 2024 Hearing

Revised Exhibits

(Revised to remove request for approval of operating charges, costs of supervision, and risk penalty in checklist and landman statement)

Table of Contents

| | Tab |
|--|------------|
| Checklist | 1 |
| Application..... | 2 |
| Self-Affirmed Statement of Landman Kevin Woolley – Exhibit A | 3 |
| Exhibit A-1: Ownership Interests and Leases | |
| Exhibit A-2: Chronology of Contacts | |
| Exhibit A-3: C-102 Forms | |
| Exhibit A-4: Well Proposal Letter and AFEs | |
| Exhibit A-5: Notice Letter | |
| Self-Affirmed Statement of Geologist Cole Hendrickson – Exhibit B..... | 4 |
| Exhibit B-1: Regional Locator Map | |
| Exhibit B-2: Cross Section Locator Map | |
| Exhibit B-3: Structure Map | |
| Exhibit B-4: Stratigraphic Cross Section | |
| Exhibit B-5: Gun Barrel Development Plan | |
| Affirmation of Notice – Exhibit C | 5 |
| Exhibit C-1: Certified Mailing | |
| Exhibit C-2: Affidavit of Publication | |

Tab 1

| REVISED COMPULSORY POOLING APPLICATION CHECKLIST | |
|--|--|
| ALL INFORMATION IN THE APPLICATION MUST BE SUPPORTED BY SIGNED AFFIDAVITS | |
| Case: 24750 | APPLICANT'S RESPONSE |
| Date | September 12, 2024 |
| Applicant | Permian Resources Operating, LLC, obo Earthstone Permian LLC |
| Designated Operator & OGRID (affiliation if applicable) | Permian Resources Operating, LLC - OGRID No. 372165 |
| Applicant's Counsel: | Spencer Fane, fka Montgomery & Andrews, P.A. (Sharon T. Shaheen) |
| Case Title: | Application of Permian Resources Operating, LLC for Approval of a Non-Standard Horizontal Spacing Unit and Compulsory Pooling, Eddy County, New Mexico |
| Entries of Appearance/Intervenors: | None at this time |
| Well Family | Delorean |
| Formation/Pool | |
| Formation Name(s) or Vertical Extent: | Bone Spring |
| Primary Product (Oil or Gas): | Oil |
| Pooling this vertical extent: | Bone Spring |
| Pool Name and Pool Code (Only if NSP is requested): | |
| Well Location Setback Rules (Only if NSP is Requested): | |
| Spacing Unit | |
| Type (Horizontal/Vertical) | Horizontal |
| Size (Acres) | 1280 |
| Building Blocks: | 40-acre tracts |
| Orientation: | West-East |
| Description: TRS/County | Sections 9 and 10, all in Township 19 South, Range 33 East, in Lea County, New Mexico |
| Standard Horizontal Well Spacing Unit (Y/N), If No, describe and is approval of non-standard unit requested in this application? | No; no, Permian Resources will be seeking administrative approval of the NSP. |
| Other Situations | |
| Depth Severance: Y/N. If yes, description | No |
| Proximity Tracts: If yes, description | No |
| Proximity Defining Well: if yes, description | No |
| Applicant's Ownership in Each Tract | Tract 1: 0%; Tract 2: 93.4818 %; Tract 3: 93.4818 %; Tract 4: 48.1875% |
| Well(s) | |
| Name & API (if assigned), surface and bottom hole location, footages, completion target, orientation, completion status (standard or non-standard) | Add wells as needed |
| Well #1 | Delorean 9 10 Fed Com 221H well (API# 30-025-52949): SHL (Section 9, T19S-R33E), BHL (100' FEL & 990' FNL of Section 10, T19S, R33E) |
| Well #2 | Delorean 9 10 Fed Com 222H well (API# 30-025-52953): SHL (Section 9, T19S-R33E), BHL (100' FEL & 2310' FNL Sec. 10, T19S, R33E) |
| Well #3: | Delorean 9 10 Fed Com 223H well (API# 30-025-52951): SHL (Section 9, T19S-R33E), BHL (100' FEL & 2310' FNL Sec. 10, T19S, R33E) |

| 34 Well #4 | Delorean 9 10 Fed Com 224H well (API# 30-025-52952): SHL (Section 9, T19S-R33E)+B30, BHL (100' FEL & 2310' FNL Sec. 10, T19S, R33E) |
|---|---|
| 35 Horizontal Well First and Last Take Points | Well #1 (FTP: 100' FWL & 990' FNL of Sec. 9, T19S, R33E; LTP: 100' FEL & 990' FNL of Sec. 10, T19S, R33E); Well #2 (FTP: 100' FWL & 2310' FNL of Sec. 9, T19S, R33E; LTP: 100' FEL & 2310' FNL of Sec. 10, T19S, R33E); Well #3 (FTP: 100' FWL & 1650' FSL of Sec. 9, T19S, R33E; LTP: 100' FEL & 1650' FSL of Sec. 10, T19S, R33E); Well #4 ((FTP: 100' FWL & 330' FSL of Sec. 9, T19S, R33E; LTP: 100' FEL & 330' FSL of Sec. 10, T19S, R33E) |
| 36 Completion Target (Formation, TVD and MD) | Well #1 (TVD: 9,926', MD: 20,211'); Well #2 (TVD: 9,926', MD: 20,211'); Well #3 (TVD: 9,926', MD: 20,211'); Well #4 (TVD: 9,926', MD: 20,211') |
| 37 AFE Capex and Operating Costs | |
| 38 Drilling Supervision/Month \$ | n/a - see Exhibit A para. 3 |
| 39 Production Supervision/Month \$ | n/a - see Exhibit A para. 3 |
| 40 Justification for Supervision Costs | n/a - see Exhibit A para. 3 |
| 41 Requested Risk Charge | n/a - see Exhibit A para. 3 |
| 42 Notice of Hearing | |
| 43 Proposed Notice of Hearing | Submitted with application |
| 44 Proof of Mailed Notice of Hearing (20 days before hearing) | Exhibit C and C-1 |
| 45 Proof of Published Notice of Hearing (10 days before hearing) | Exhibit C and C-2 |
| 46 Ownership Determination | |
| 47 Land Ownership Schematic of the Spacing Unit | Exhibit A-1 |
| 48 Tract List (including lease numbers and owners) | Exhibit A-1 |
| 49 If approval of Non-Standard Spacing Unit is requested, Tract List (including lease numbers and owners) of Tracts subject to notice requirements. | n/a |
| 50 Pooled Parties (including ownership type) | Exhibit A-1, Tables 1 and 2 |
| 51 Unlocatable Parties to be Pooled | |
| 52 Ownership Depth Severance (including percentage above & below) | n/a |
| 53 Joinder | |
| 54 Sample Copy of Proposal Letter | Exhibit A-4 |
| 55 List of Interest Owners (ie Exhibit A of JOA) | Exhibit A-1 |
| 56 Chronology of Contact with Non-Joined Working Interests | Exhibit A-2 |
| 57 Overhead Rates In Proposal Letter | n/a |
| 58 Cost Estimate to Drill and Complete | See AFE attached to Exhibit A-4 |
| 59 Cost Estimate to Equip Well | See AFE attached to Exhibit A-4 |
| 60 Cost Estimate for Production Facilities | n/a |
| 61 Geology | |
| 62 Summary (including special considerations) | See Exhibit B and exhibits attached thereto |
| 63 Spacing Unit Schematic | Exhibit B-3 |
| 64 Gunbarrel/Lateral Trajectory Schematic | Exhibit B-6 |
| 65 Well Orientation (with rationale) | Exhibit B, paras. 7 and 10 |
| 66 Target Formation | Exhibit B-5 |
| 67 HSU Cross Section | Exhibit B-5 |
| 68 Depth Severance Discussion | n/a |
| Forms, Figures and Tables | |

| | A | B |
|----|--|-----------------------|
| 70 | C-102 | Exhibit A-3 |
| 71 | Tracts | Exhibit A-1 |
| 72 | Summary of Interests, Unit Recapitulation (Tracts) | Exhibit A-1 |
| 73 | General Location Map (including basin) | Exhibit B-2 |
| 74 | Well Bore Location Map | Exhibit B-3 |
| 75 | Structure Contour Map - Subsea Depth | Exhibit B-4 |
| 76 | Cross Section Location Map (including wells) | Exhibit B-3 |
| 77 | Cross Section (including Landing Zone) | Exhibit B-5 |
| 78 | Additional Information | |
| 79 | Special Provisions/Stipulations | |
| 80 | CERTIFICATION: I hereby certify that the information provided in this checklist is complete and accurate. | |
| 81 | Printed Name (Attorney or Party Representative): | Sharon T. Shaheen |
| 82 | Signed Name (Attorney or Party Representative): | /s/ Sharon T. Shaheen |
| 83 | Date: | 9/26/2024 |

Tab 2

**STATE OF NEW MEXICO
DEPARTMENT OF ENERGY, MINERALS AND NATURAL RESOURCES
OIL CONSERVATION DIVISION**

**APPLICATION OF PERMIAN RESOURCES
OPERATING, LLC FOR APPROVAL
OF A NON-STANDARD HORIZONTAL
SPACING UNIT AND COMPULSORY POOLING,
LEA COUNTY, NEW MEXICO**

Case No. _____

APPLICATION

Permian Resources Operating, LLC, OGRID No. 372165 (“Permian”), acting on behalf of its wholly-owned subsidiary Earthstone Permian LLC (“Earthstone”), files this application with the Oil Conservation Division (“Division”) pursuant to NMSA 1978, Section 70-2-17, seeking an order pooling all mineral interests in the Bone Spring formation (MESCALERA ESCARPE; BONESPRING [45793]) in a non-standard 1,280-acre, more or less, horizontal spacing and proration unit (“HSU”) comprised of Sections 9 and 10, all in Township 19 South, Range 33 East, in Lea County, New Mexico. In support of this Application, Permian states as follows:

1. Earthstone is a working interest owner in the proposed HSU and has the right to drill thereon.
2. Permian, on behalf of Earthstone, proposes to drill the following 2-mile wells in the proposed HSU:
 - Delorean 9 10 Fed Com 221H well (API# 30-025-52949), to be horizontally drilled from a surface location in Section 9, Township 19S-33E, with a first take point located 100' FWL & 990' FNL of Section 9, and a last take point located 100' FEL & 990' FNL of Section 10, Township 19S, Range 33E.

- Delorean 9 10 Fed Com 222H well (API# 30-025-52953), to be horizontally drilled from a surface location in Section 9, Township 19S-33E, with a first take point located 100' FWL & 2310' FNL of Section 9, and a last take point located 100' FEL & 2310' FN of Section 10, Township 19S, Range 33E.
- Delorean 9 10 Fed Com 223H well (API# 30-025-52951), to be horizontally drilled from a surface location in Section 9, Township 19S-33E, with a first take point located 100' FWL & 1650' FSL of Section 9, and a last take point located 100' FEL & 1650' FSL of Section 10, Township 19S, Range 33E.
- Delorean 9 10 Fed Com 224H well (API# 30-025-52952), to be horizontally drilled from a surface location in Section 9, Township 19S-33E, with a first take point located 100' FWL & 330' FSL of Section 9, and a last take point located 100' FEL & 330' FSL of Section 10, Township 19S, Range 33E.

3. Permian has in good faith sought and been unable to obtain voluntary agreement for the development of these lands from all the mineral interest owners in the HSU.

4. Approval of the HSU and the pooling of all mineral interest owners in the Bone Spring formations underlying the proposed HSU will avoid the drilling of unnecessary wells, prevent waste, and protect correlative rights.

5. For Earthstone to obtain its just and fair share of the minerals underlying the subject lands, all uncommitted interests in this HSU should be pooled and Permian should be designated the operator of the HSU.

WHEREFORE, Permian requests that this application be set for hearing before an examiner of the Division on August 22, 2024, and that, after notice and hearing as required by law, the Division enter an order:

- A. Approving a non-standard 1,280-acre, more or less, horizontal spacing and proration unit (“HSU”) comprised of Sections 9 and 10, all in Township 19 South, Range 33 East, in Lea County, New Mexico;
- B. Pooling all mineral interests in the Bone Spring formation (MESCALERA ESCARPE; BONESPRING [45793]) underlying the HSU;
- C. Allowing the drilling of the following 2-mile wells in the HSU:
- Delorean 9 10 Fed Com 221H well
 - Delorean 9 10 Fed Com 222H well
 - Delorean 9 10 Fed Com 223H well
 - Delorean 9 10 Fed Com 224H well
- D. Designating Permian as operator of the HSU and the wells to be drilled thereon;
- E. Authorizing Permian to recover its costs of drilling, equipping and completing the wells;
- F. Approving the operating charges and costs of supervision while drilling of \$8,000/month and, after completion, \$800/month, together with a provision adjusting the rates pursuant to the COPAS accounting procedures; and
- G. Imposing a 200% penalty for the risk assumed by Permian in drilling and completing the wells against any interest owner who does not voluntarily participate in the drilling of the wells.

Respectfully submitted,

MONTGOMERY & ANDREWS, P.A.

/s/ Sharon T. Shaheen

Sharon T. Shaheen

Daniel B. Goldberg

Post Office Box 2307

Santa Fe, NM 87504-2307

(505) 986-2678

sshaheen@montand.com

dgoldberg@montand.com

Attorneys for Permian Resources Operating, LLC

Application of Permian Resources Operating, LLC for Compulsory Pooling, Eddy County, New Mexico. Applicant in the above-styled cause seeks an order from the Oil Conservation Division approving a non-standard proration unit and pooling all uncommitted mineral interests in the Bone Spring formation (MESCALERA ESCARPE; BONESPRING [45793]) in a non-standard 1,280-acre, more or less, horizontal spacing and proration unit (“HSU”) comprised of Sections 9 and 10, all in Township 19 South, Range 33 East, in Lea County, New Mexico. Applicant proposes to drill the following 2-mile wells in the HSU: (1) Delorean 9 10 Fed Com 221H well (API# 30-025-52949), to be horizontally drilled from a surface location in Section 9, Township 19S-33E, with a first take point located 100' FWL & 990' FNL of Section 9, and a last take point located 100' FEL & 990' FNL of Section 10, Township 19S, Range 33E; (2) Delorean 9 10 Fed Com 222H well (API# 30-025-52953), to be horizontally drilled from a surface location in Section 9, Township 19S-33E, with a first take point located 100' FWL & 2310' FNL of Section 9, and a last take point located 100' FEL & 2310' FN of Section 10, Township 19S, Range 33E; (3) Delorean 9 10 Fed Com 223H well (API# 30-025-52951), to be horizontally drilled from a surface location in Section 9, Township 19S-33E, with a first take point located 100' FWL & 1650' FSL of Section 9, and a last take point located 100' FEL & 1650' FSL of Section 10, Township 19S, Range 33E; and (4) Delorean 9 10 Fed Com 224H well (API# 30-025-52952), to be horizontally drilled from a surface location in Section 9, Township 19S-33E, with a first take point located 100' FWL & 330' FSL of Section 9, and a last take point located 100' FEL & 330' FSL of Section 10, Township 19S, Range 33E. Additional considerations will be the cost of drilling and completing the wells and allocation of such costs, the designation of Applicant as operator of the HSU and wells to be drilled thereon, and a 200% charge for the risk involved in drilling and completing the wells. The wells and lands are located approximately 30 miles West of Hobbs, New Mexico.

Tab 3

**STATE OF NEW MEXICO
DEPARTMENT OF ENERGY, MINERALS AND NATURAL RESOURCES
OIL CONSERVATION DIVISION**

**APPLICATION OF PERMIAN RESOURCES
OPERATING, LLC FOR APPROVAL
OF A NON-STANDARD HORIZONTAL
SPACING UNIT COMPULSORY POOLING,
LEA COUNTY, NEW MEXICO**

Case No. 24750

REVISED SELF-AFFIRMED STATEMENT OF LANDMAN KEVIN WOOLLEY

I, Kevin Woolley, make the following self-affirmed statement:

1. I am over the age of 18, and have the capacity to execute this affirmation, which is based on my personal knowledge.
2. I am employed as a Landman with Permian Resources Operating, LLC (“Permian” or “Applicant”), and I am familiar with the subject applications and the lands involved.
3. This revised affirmation is submitted in connection with the filing by Permian of the above-referenced compulsory pooling application pursuant to 19.15.4.12.A(1) NMAC to clarify that Permian does not seek approval for operating charges or costs for supervision and that Permian does not seek approval of a non-standard horizontal spacing unit by this application.
4. I have previously testified before the New Mexico Oil Conservation Division as an expert witness in petroleum land matters. My credentials as a petroleum landman have been accepted by the Division and made a matter of record.
5. In this application, on behalf of its wholly-owned subsidiary Earthstone Permian LLC (“Earthstone”), Permian seeks to force pool working and overriding royalty interest owners into the horizontal spacing unit (“HSU”) described below and in the wells to be drilled in the HSU.

EXHIBIT A

6. Applicant seeks an order from the Oil Conservation Division pooling all uncommitted interests in the Bone Spring formation (MESCALERA ESCARPE; BONESPRING [45793]) in a non-standard 1,280-acre, more or less, horizontal spacing and proration unit (“HSU”) comprised of Sections 9 and 10, all in Township 19 South, Range 33 East, in Lea County, New Mexico. Applicant proposes to drill the following 2-mile wells in the HSU:

- **Delorean 9 10 Fed Com 221H** well (API# 30-025-52949), to be horizontally drilled from a surface location in Section 9, Township 19S-33E, with a first take point located 100' FWL & 990' FNL of Section 9, and a last take point located 100' FEL & 990' FNL of Section 10, Township 19S, Range 33E.
- **Delorean 9 10 Fed Com 222H** well (API# 30-025-52953), to be horizontally drilled from a surface location in Section 9, Township 19S-33E, with a first take point located 100' FWL & 2310' FNL of Section 9, and a last take point located 100' FEL & 2310' FNL of Section 10, Township 19S, Range 33E.
- **Delorean 9 10 Fed Com 223H** well (API# 30-025-52951), to be horizontally drilled from a surface location in Section 9, Township 19S-33E, with a first take point located 100' FWL & 1650' FSL of Section 9, and a last take point located 100' FEL & 1650' FSL of Section 10, Township 19S, Range 33E.
- **Delorean 9 10 Fed Com 224H** well (API# 30-025-52952), to be horizontally drilled from a surface location in Section 9, Township 19S-33E, with a first take point located 100' FWL & 330' FSL of Section 9, and a last take point located 100' FEL & 330' FSL of Section 10, Township 19S, Range 33E.

7. Permian will be seeking administrative approval of this non-standard spacing unit.

8. **Exhibit A-1** provides information regarding the tracts in the proposed HSUs, the pertinent leases, and unit ownership, including breakdowns of interests. The interests Permian seeks to pool are identified in Table 2 on Exhibit A-1.

9. A chronology of contacts with the parties to be pooled is attached as **Exhibit A-2**.

10. The locations of the proposed wells within the HSU are depicted in the C-102 forms attached as **Exhibit A-3**. The C-102 forms also indicate the locations of each surface hole, bottom hole, and first and last take points.

11. Permian conducted a diligent search of the public records in Eddy County, New Mexico, where the wells will be located, and conducted phone directory and computer searches to obtain contact information for parties entitled to notification. Permian mailed all parties well proposals, including an Authorization for Expenditure (“AFE”) for each well.

12. **Exhibit A-4** includes a copy of the well proposal letter and AFEs for the proposed wells. The estimated costs of the wells set forth in the AFEs are fair, reasonable, and comparable to the costs of other wells of similar depths and lengths drilled in this area of New Mexico.

13. **Exhibit A-5** includes copies of the notice letters that were sent with the applications to all parties to be pooled, to the State Land Office, and to the Bureau of Land Management.

14. Permian has made a good faith effort to obtain voluntary joinder of all parties to be pooled in the proposed wells.

15. Permian requests that it be designated operator of the wells.

16. The Exhibits hereto were prepared by me, or compiled from Permian’s business records.

17. The granting of the Application is in the interests of conservation, the prevention of waste, and the protection of correlative rights.

18. The foregoing is correct and complete to the best of my knowledge and belief.

I affirm under penalty of perjury under the laws of the State of New Mexico that this statement is true and correct. My testimony is made as of the date identified next to my

signature below.

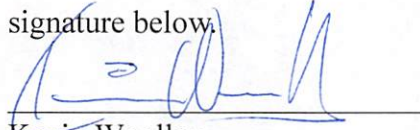
Kevin Woolley

9/25/2024
Date

EXHIBIT A-1

DELOREAN 9 10 FED COM #221H, #222H, #223H, #224H

Township 19 South, Range 33 East, NMPM





Section 9: All

Section 10: All

Lea County, NM

1280.00 acres, more or less

| | | | | | | | |
|---|--|--|--|---|--|--|--|
| NMLC 0060549 (NMNM105313412) Tract 4 | | NMLC 101114 (NMNM105557693) Tract 1 | | NMLC 0060549 (NMNM105313412) Tract 4 | | | |
| | | Section 9 | | Section 10 | | | |
| NMLC 101114 (NMNM105557693) Tract 3 | | NMLC 016357 (NMNM105561699) Tract 2 | | | | | |
| | | | | | | | |

-  - Tract 1: NMLC 101114 (NMNM105557693)
-  - Tract 2: NMLC 016357 (NMNM105561699)
-  - Tract 3: NMLC 101114 (NMNM105557693)
-  - Tract 4: NMLC 0060549 (NMNM105313412)

WORKING INTEREST OWNERSHIP**Tract 1**

| | |
|---|------------|
| NHPP Permian, LLC | 0.40000000 |
| Providence Minerals, Ltd., d/b/a Providence Minerals, LLC | 0.10000000 |
| Legion Production Partners, LLC | 0.35000000 |
| Avant Operating, LLC | 0.10000000 |
| Double Cabin Minerals, LLC | 0.05000000 |
| | 1.00000000 |

Tract 2

| | |
|--|----------|
| Earthstone Permian, LLC | 0.934818 |
| Northern Oil and Gas, Inc. | 0.062500 |
| Occidental Permian Limited Partnership | 0.002266 |
| Timothy R. MacDonald | 0.000417 |
| | 1.000000 |

Tract 3

| | |
|--|----------|
| Earthstone Permian, LLC | 0.934818 |
| Northern Oil and Gas, Inc. | 0.062500 |
| Occidental Permian Limited Partnership | 0.002266 |
| Timothy R. MacDonald | 0.000417 |
| | 1.000000 |

Tract 4

| | |
|--|------------|
| Earthstone Permian, LLC | 0.48187500 |
| Occidental Permian Limited Partnership | 0.01812500 |
| ConocoPhillips Company | 0.50000000 |
| | 1.00000000 |

Spacing Unit Ownership:

| | |
|--|------------|
| Earthstone Permian LLC | 0.53487630 |
| NHPP Permian, LLC | 0.05000000 |
| Northern Oil and Gas, Inc. | 0.01562500 |
| Occidental Permian Limited Partnership | 0.01189453 |
| Timothy R. MacDonald | 0.00010417 |
| ConocoPhillips Company | 0.31250000 |
| Providence Minerals Ltd., D/B/A/ Providence Minerals LLC | 0.01250000 |
| Legion Production Partners, LLC | 0.04375000 |
| Avant Operating, LLC | 0.01250000 |
| Double Cabin Minerals, LLC | 0.00625000 |
| | 1.00000000 |

TABLE 1: WI Parties To Be Pooled

| | |
|------|--|
| None | |
|------|--|

OVERRIDING ROYALTY OWNERSHIP**Tract 1**

| | |
|---|------------|
| Providence Minerals, Ltd., d/b/a Providence Minerals, LLC | 0.07500000 |
| NHPP Permian, LLC | 0.01500000 |

Tract 2

| | |
|--|------------|
| Chase Oil Corporation | 0.05500000 |
| Jayhawk Oil and Gas Corporation | 0.01540000 |
| McMullen Minerals, LLC | 0.00400000 |
| Occidental Permian Limited Partnership | 0.00006145 |
| Pegasus Resources II, LLC | 0.04600000 |

Tract 3

| | |
|---|------------|
| Jayhawk Oil and Gas Corporation | 0.01500000 |
| Providence Minerals, Ltd., d/b/a Providence Minerals, LLC | 0.12500000 |

Tract 4

| | |
|---|------------|
| Ballard E. Spencer Trust, Inc. | 0.00700000 |
| Bank of Oklahoma, Tulsa, N.A. and Maurine Taubman, as Co-Trustees of the Maurine Taubman Revocable Management Trust dated December 4, 1986 | 0.00003011 |
| BOKF, NA and Gloria Leder, as Co-Trustees of the Richard J. Taubman Descendants Trust | 0.00007237 |
| Burlington Resources Oil & Gas Company, LP | 0.04750000 |
| Charles L. Black Aycock | 0.00003938 |
| David E. Boyle and/or Anne C. Taubman and/or Wayne Hagendorf as Trustees of the Bella Daniel Trust | 0.00039317 |
| DEMSON Family Partnership | 0.00006665 |
| Donald Levy, Trustee of the Trust FBO Maurine Taubman created under the Survivor's Trust under the Louis Taubman Trust dated March 30, 1982 | 0.00010608 |
| Dorothy Dana Lynam | 0.00005250 |
| Edward S. Aycock | 0.00003938 |
| Giles Energy, Inc. | 0.00000682 |
| Hemisphere Properties Corporation | 0.00000682 |
| Kathryn Dana Fuquay | 0.00005250 |

| | |
|--|------------|
| Lawrence Nathan Taubman, as his sole and separate property | 0.00021216 |
| Lawrence Nathan Taubman, Trustee of the L.N. Taubman Revocable Trust, a trust created by a certain Declaration of Trust dated May 14, 1991 | 0.00003011 |
| Louis Taubman and David L. Fist, Trustees of the Herman P. & Sophia Taubman Foundation | 0.00000326 |
| Mary Lee Horton Harris Chmelik | 0.00008000 |
| Maurine Taubman, as her sole and separate property | 0.00010608 |
| Max Exploration, LLC | 0.00002274 |
| McLaughlin Assets, LLC | 0.00000750 |
| Occidental Permian Limited Partnership | 0.02437500 |
| PBC Resources, LLC | 0.00000750 |
| Plains Production, Inc. | 0.00003411 |
| Quantum Properties, Inc. | 0.00000682 |
| R. E. B. Resources, LLC | 0.00006750 |
| R. E. Davis, his Successors, or Assigns | 0.00007500 |
| Richard J. Taubman, Trustee of the Richard J. Taubman Trust dated August 24, 1990 | 0.00002225 |
| Robert M. Taubman Family Partnership | 0.00031893 |
| Romy Suzanne Taubman, Trustee of the Romy Taubman Separate Property Trust | 0.00000436 |
| Rubie Crosby Bell Family, LLC | 0.00500000 |
| Sidon Harris V | 0.00008000 |
| Slayton Investments, LLC | 0.01000000 |
| Stanley W. Crosby, a single man | 0.00250000 |
| Steven W. Chaney, a married man dealing in his sole separate property | 0.00250000 |
| Taubman Minerals, LLC | 0.00028752 |
| The Charles Taubman Family Limited Partnership No. 1, LP | 0.00017016 |
| The Charles Taubman Family Limited Partnership No. 2, LP | 0.00017453 |
| Todabali 70, LLC | 0.00016131 |
| Ventura Oil & Gas, LLC | 0.00006750 |
| Virginia H. Swanson, a/k/a Virginia Belle Swanson | 0.00008000 |
| Vrooman Consulting, Inc. | 0.00000682 |
| Vrooman Energy, LLC | 0.00000682 |
| Walter D. Baird, his Successors, or Assigns | 0.00010125 |
| Occidental Permian Limited Partnership | 0.01015313 |

Spacing Unit Ownership:

| | |
|---|------------|
| NHPP Permian, LLC | 0.00187500 |
| Providence Minerals, Ltd., d/b/a Providence Minerals, LLC | 0.01718750 |
| Chase Oil Corporation | 0.01031250 |
| Jayhawk Oil and Gas Corporation | 0.00382500 |
| McMullen Minerals, LLC | 0.00075000 |
| Occidental Permian Limited Partnership | 0.02159160 |
| Pegasus Resources II, LLC | 0.00862500 |
| Ballard E. Spencer Trust, Inc. | 0.00437500 |
| Bank of Oklahoma, Tulsa, N.A. and Maurine Taubman, as Co-Trustees of the Maurine Taubman Revocable Management Trust dated December 4, 1986 | 0.00001882 |
| BOKF, NA and Gloria Leder, as Co-Trustees of the Richard J. Taubman Descendants Trust | 0.00004523 |
| Burlington Resources Oil & Gas Company, LP | 0.02968750 |
| Charles L. Black Aycock | 0.00002461 |
| David E. Boyle and/or Anne C. Taubman and/or Wayne Hagendorf as Trustees of the Bella Daniel Trust | 0.00024573 |
| DEMSON Family Partnership | 0.00004165 |
| Donald Levy, Trustee of the Trust FBO Maurine Taubman created under the Survivor's Trust under the Louis Taubman Trust dated March 30, 1982 | 0.00006630 |
| Dorothy Dana Lynam | 0.00003281 |
| Edward S. Aycock | 0.00002461 |
| Giles Energy, Inc. | 0.00000426 |
| Hemisphere Properties Corporation | 0.00000426 |
| Kathryn Dana Fuquay | 0.00003281 |
| Lawrence Nathan Taubman, as his sole and separate property | 0.00013260 |
| Lawrence Nathan Taubman, Trustee of the L.N. Taubman Revocable Trust, a trust created by a certain Declaration of Trust dated May 14, 1991 | 0.00001882 |
| Louis Taubman and David L. Fist, Trustees of the Herman P. & Sophia Taubman Foundation | 0.00000204 |
| Mary Lee Horton Harris Chmelik | 0.00005000 |
| Maurine Taubman, as her sole and separate property | 0.00006630 |
| Max Exploration, LLC | 0.00001421 |
| McLaughlin Assets, LLC | 0.00000469 |
| PBC Resources, LLC | 0.00000469 |

| | |
|---|------------|
| Plains Production, Inc. | 0.00002132 |
| Quantum Properties, Inc. | 0.00000426 |
| R. E. B. Resources, LLC | 0.00004219 |
| R. E. Davis, his Successors, or Assigns | 0.00004688 |
| Richard J. Taubman, Trustee of the Richard J. Taubman Trust dated August 24, 1990 | 0.00001391 |
| Robert M. Taubman Family Partnership | 0.00019933 |
| Romy Suzanne Taubman, Trustee of the Romy Taubman Separate Property Trust | 0.00000273 |
| Rubie Crosby Bell Family, LLC | 0.00312500 |
| Sidon Harris V | 0.00005000 |
| Slayton Investments, LLC | 0.00625000 |
| Stanley W. Crosby, a single man | 0.00156250 |
| Steven W. Chaney, a married man dealing in his sole separate property | 0.00156250 |
| Taubman Minerals, LLC | 0.00017970 |
| The Charles Taubman Family Limited Partnership No. 1, LP | 0.00010635 |
| The Charles Taubman Family Limited Partnership No. 2, LP | 0.00010908 |
| Todabali 70, LLC | 0.00010082 |
| Ventura Oil & Gas, LLC | 0.00004219 |
| Virginia H. Swanson, a/k/a Virginia Belle Swanson | 0.00005000 |
| Vrooman Consulting, Inc. | 0.00000426 |
| Vrooman Energy, LLC | 0.00000426 |
| Walter D. Baird, his Successors, or Assigns | 0.00006328 |
| | 0.11260410 |

TABLE 2: ORRI Owners To Be Pooled

| |
|--|
| Ballard E. Spencer Trust, Inc. |
| Bank of Oklahoma, Tulsa, N.A. and Maurine Taubman, as Co-Trustees of the Maurine Taubman Revocable Management Trust dated December 4, 1986 |
| BOKF, NA and Gloria Leder, as Co-Trustees of the Richard J. Taubman Descendants Trust |
| Burlington Resources Oil & Gas Company, LP |
| Charles L. Black Aycock |
| David E. Boyle and/or Anne C. Taubman and/or Wayne Hagendorf as Trustees of the Bella Daniel Trust |
| DEMSON Family Partnership |

| |
|---|
| Donald Levy, Trustee of the Trust FBO Maurine Taubman created under the Survivor's Trust under the Louis Taubman Trust dated March 30, 1982 |
| Dorothy Dana Lynam |
| Edward S. Aycocock |
| Giles Energy, Inc. |
| Hemisphere Properties Corporation |
| Kathryn Dana Fuquay |
| Lawrence Nathan Taubman, as his sole and separate property |
| Lawrence Nathan Taubman, Trustee of the L.N. Taubman Revocable Trust, a trust created by a certain Declaration of Trust dated May 14, 1991 |
| Louis Taubman and David L. Fist, Trustees of the Herman P. & Sophia Taubman Foundation |
| Mary Lee Horton Harris Chmelik |
| Maurine Taubman, as her sole and separate property |
| Max Exploration, LLC |
| McLaughlin Assets, LLC |
| PBC Resources, LLC |
| Plains Production, Inc. |
| Quantum Properties, Inc. |
| R. E. B. Resources, LLC |
| R. E. Davis, his Successors, or Assigns |
| Richard J. Taubman, Trustee of the Richard J. Taubman Trust dated August 24, 1990 |
| Robert M. Taubman Family Partnership |
| Romy Suzanne Taubman, Trustee of the Romy Taubman Separate Property Trust |
| Rubie Crosby Bell Family, LLC |
| Sidon Harris V |
| Slayton Investments, LLC |
| Stanley W. Crosby, a single man |
| Steven W. Chaney, a married man dealing in his sole separate property |
| Taubman Minerals, LLC |
| The Charles Taubman Family Limited Partnership No. 1, LP |
| The Charles Taubman Family Limited Partnership No. 2, LP |
| Todabali 70, LLC |
| Ventura Oil & Gas, LLC |
| Virginia H. Swanson, a/k/a Virginia Belle Swanson |
| Vrooman Consulting, Inc. |

| |
|---|
| Vrooman Energy, LLC |
| Walter D. Baird, his Successors, or Assigns |
| Providence Minerals, Ltd., d/b/a Providence Minerals, LLC |
| Chase Oil Corporation |
| Jayhawk Oil and Gas Corporation |
| McMullen Minerals, LLC |
| Pegasus Resources II, LLC |

| Exhibit A-2 - Chronology of Contacts Between Parties | | | | |
|--|---------------|--------------------------|-----------------------|---|
| Date | Form of Comm. | From | To | Summary of Communication |
| 3/21/2024 | Cert. Mail | Permian Resources Office | ConocoPhillips Office | <p>Proposal to ConocoPhillips</p> <p>"Kevin,</p> <p>I hope you're doing well! We are in receipt of the Delorean 9-10 Fed Com 221H-224H proposals, and I wanted to ask if you could please provide the following information to assist with the evaluation.</p> <ul style="list-style-type: none"> • Contact for project Reservoir Engineer and Geologist • WI/NRI (redacted is fine) • Provide a type log API with representative landing depths • Spud, Completion, and POP date • Completions proppant and fluid per foot • Anticipated hearing date |
| 3/25/2024 | Email | Morgan Macha | Kevin Woolley | <p>Thank you!"</p> |
| | | | | <p>"Morgan,</p> <ul style="list-style-type: none"> • Contact for project Reservoir Engineer and Geologist – Juan Mata (Juan.Mata@permianres.com) • WI/NRI (redacted is fine) 31.25% Unit WI / 23.4375% Unit NRI (50% WI/37.5% NRI in Lease 3: NW/4 of Section 9 and All of Section 10) • Provide a type log API with representative landing depths – I'm waiting on a response from my Geo on this and will send them when I hear back. • Spud, Completion, and POP date – Initial well on the pad is expected to spud mid-June • Completions proppant and fluid per foot - 50 bbl/ft and 2,200 lb/ft • Anticipated hearing date – ASAP. We would prefer to sign operating agreements with the partners in this well. I know we've used an Operating Agreement for Jade that ConocoPhillips approved at the time. If COP is agreeable to reusing that form, we could update the particulars for this DSU. <p>Thanks, Kevin "</p> <p>Attached to this email was a copy of an Operating Agreement which had previously been mutually agreed between the parties in another drilling and spacing unit.</p> |
| 3/27/2024 | Email | Kevin Woolley | Morgan Macha | |
| 3/27/2024 | Email | Jess Ritter | Kevin Woolley | <p>"I am the Land Negotiator overseeing this area. I'll look at the JOA and get back you in the next two weeks or so. Happy Easter."</p> |
| | | | | <p>"Hi Jess,</p> <p>Thanks, please let me know if you see any changes to be made and we can work through things. I'll be in Midland next week, if that's any help. I'd be happy to do a lunch meeting if that works for you."</p> |
| 3/27/2024 | Email | Kevin Woolley | Jess Ritter | |
| | | | | <p>"Hey Kevin,</p> <p>I've reviewed the JOA and its exhibits, all in all I think we're good to go. There are few changes we would like to make but I don't think you will balk at them. Do you want me to send you my edits or do you want to send the updated JOA for the Deloreans with the exhibit A and then make the changes?</p> |
| 4/16/2024 | Email | Jess Ritter | Kevin Woolley | <p>Let me know how you want to proceed."</p> |

| | | | | |
|-----------|------------|---------------|---------------|---|
| 5/28/2024 | Email | Kevin Woolley | Jess Ritter | <p>"Jess, I've been swamped lately, but I'm hoping we can get this over the finish line this week. Below are snips of the title opinion for ConocoPhillips' interest. The Tract 4 interest is shown first, with ConocoPhillips interest in the last snip showing the unit interest.</p> <p>***IMAGES OF RELEVANT TITLE OPINION SECTIONS***</p> <p>Let me know when we can schedule a call to discuss the changes you mentioned in your email. If you'd like to send me your edits ahead of a call, I'll review them and we can probably finish things up in a brief phone call.</p> <p>Thanks, Kevin"</p> |
| 5/30/2024 | Email | Jess Ritter | Kevin Woolley | <p>"Hey Kevin,</p> <p>I got your phone call. Do you have some time to discuss the Delorean's today? We are wandering if PR would be willing to develop a 3-mile project in 34/3/10 and potentially extend the Corvette wells into the NW4 of 9. This would ease some concerns that COP would potentially be stranding a leases in the area.</p> <p>Let me know if you have some time to discuss.</p> <p>Thanks,"</p> |
| 5/30/2024 | Email | Kevin Woolley | Jess Ritter | <p>"Good morning Jess, I'm free most of the day, but I do have a meeting this afternoon at 2:00. What time works for you?</p> <p>We're planning to develop Section 9 and 10 as a lay-down 1280 and Sections 34 and 3 as a stand-up 1280 (or two stand-up 640s) to avoid stranding any leasehold. We are working on the Buffalo Unit issue and have a reasonable plan we believe the BLM will approve so no acreage is stranded around the unit. I can explain details on a call.</p> <p>Thanks, Kevin"</p> |
| 5/30/2024 | Email | Jess Ritter | Kevin Woolley | <p>"Hey Kevin,</p> <p>How about I give you a call around 3:30?"</p> |
| 5/30/2024 | Email | Kevin Woolley | Jess Ritter | <p>"My 2:00 has been cancelled. Can we do 3:00? We could do earlier if that's more convenient for you."</p> |
| 5/30/2024 | Email | Jess Ritter | Kevin Woolley | <p>"3:00 is perfect! I will give you a call then. "</p> |
| 5/30/2024 | Email | Kevin Woolley | Jess Ritter | <p>"Sounds good. Thanks!"</p> |
| 5/30/2024 | Phone Call | Jess Ritter | Kevin Woolley | <p>Discussion of development plans to avoid stranding of acreage and Delorean drilling plans.</p> |
| 6/3/2024 | Email | Jess Ritter | Kevin Woolley | <p>"Hey Kevin,</p> <p>It was great getting to talk to you last week! Attached is the recently negotiated JOA I did with Mason Maxwell. COP would like to use this form if possible.</p> <p>Thanks,"</p> <p>***Attachement is copy of Operating Agreement agreed between PR and COPC as to Outland 14-23 wells</p> |

| | | | | |
|----------|-------|---------------|---------------|---|
| 6/3/2024 | Email | Kevin Woolley | Jess Ritter | <p>"Jess, Sounds good. Mason is sending me the Word docs and I'll edit them for specifics that pertain to the Delorean DSU and get a copy back to you for final review and execution.</p> <p>Thanks, Kevin "</p> |
| 6/3/2024 | Email | Jess Ritter | Kevin Woolley | <p>"Thanks Kevin, Would PR be interested in doing a wellbore carry on the Deloreans?"</p> |
| 6/3/2024 | Email | Kevin Woolley | Jess Ritter | <p>"Jess, What sort of carry did ConocoPhillips have in mind? I can run things up the chain with BD. I fear the short time we have before spud might make it difficult to get things inked, but I'll see what BD says.</p> <p>Attached is the form JOA from the Outland wells, updated for Delorean. Let me know if you see anything I missed and hopefully we can get this inked in the next day or so.</p> <p>Thanks, Kevin"</p> <p>***Attachment is Operating Agreement requested by COPC, edited to Delorean DSU location and timing specifics, without any changes to any terms.</p> |
| 6/5/2024 | Email | Jess Ritter | Kevin Woolley | <p>"Hey Kevin, Would you mind looking into the wellbore carry,? We just did a wellbore carry on the Pakse's so we have some forms ready to go. We just got a 45% carry, in the same general area, do you think we could do something similar here. I will look at the JOA this week. My supervisor is out of town/we're moving offices, so I don't think I'll be able to get a signature this week.</p> <p>Thanks,"</p> |
| 6/5/2024 | Email | Kevin Woolley | Jess Ritter | <p>"Jess, Our BD is evaluating a potential carry at the moment. These wells are set to spud this week. Is there any way we could get the JOA signed this week, since this is a form that was previously approved?</p> <p>Thanks, Kevin"</p> |
| 6/6/2024 | Email | Jess Ritter | Kevin Woolley | <p>"Hey Kevin, I can try to get it executed today but can't make any promises since my supervisor is out. I am under a little pressure here from my technical team since they were eyeing three-mile development here.</p> <p>On the Delorean JOA can ConocoPhillips get a 125% NC Penalty and 45 days to make an election? Let me know what you think.</p> <p>Thanks,"</p> <p>***Attachment is fully drafted Operating Agreement on form requested by COPC, same as attached to 6/3/2024 email from Kevin Woolley to Jess Ritter.</p> |

| | | | | |
|-----------|-------|---------------|---------------|---|
| 6/10/2024 | Email | Kevin Woolley | Jess Ritter | <p>"Jess, I can do 45 days for the election, but I can't do 125% NC penalty. I'm in Midland today if it helps to meet and sort out the details.</p> <p>Thanks, Kevin"</p> |
| 6/10/2024 | Email | Jess Ritter | Kevin Woolley | <p>"Hey Kevin, Understood on the 125% NC Penalty. What about 150%, or a 40% carry? If you're in town tomorrow, I'd be happy to grab coffee in the morning or afternoon.</p> <p>Thanks,"</p> |
| 6/10/2024 | Email | Kevin Woolley | Jess Ritter | <p>"Jess, I'm driving back to Houston today but hopefully we can do in-person introductions next time I'm in Midland. I'll move to Midland in mid-July, so I'll be around all the time in about a month.</p> <p>The lowest I can go on the NC is 200% and I think we're going to be way too far apart on carry numbers. I'm in single digits on what I can offer.</p> <p>Let me know if you want to schedule a call to discuss.</p> <p>Thanks, Kevin"</p> |
| 6/12/2024 | Email | Jess Ritter | Kevin Woolley | <p>"Hey Kevin, Hope you made it home safe. Is there a carry percentage you can offer me? I understand the 150% NC penalty is not idea as an operator, but I need a lower NC penalty or a solid carry to speed up the JOA process.</p> <p>Let me know what you think.</p> <p>Thanks,"</p> |
| 6/13/2024 | Email | Kevin Woolley | Jess Ritter | <p>"Jess, I'm between a rock and a hard place here. Any carry number I could offer is going to be far too low, based on the 40-45% numbers you're looking for and my management won't sign anything less than 200% on the non-consent. I'd love to offer you something that helps on your end, but I'm hemmed in on all sides on this one.</p> <p>Thanks, Kevin"</p> |

| | | | | |
|----------|------------|---------------|---------------|--|
| | | | | <p>"Hey Kevin,</p> <p>I just wanted to revisit the Delorean. I think we're both in difficult positions.</p> <p>Its my understanding that Permian Resources recently offered ConocoPhillips a carry on the Klondike wells in Eddy County. ConocoPhillips went in a different direction for the Klondikes, but we are wondering if we could revisit the wellbore Carry conversation on the Deloreans. 40% carry may be on the higher end, but do you think you could do a 35% carry? I think this would be the best option for both companies.</p> <p>If ConocoPhillips can get a Wellbore Carry from PR, we would be able to sign the JOA and PR would be able to timely complete and produce from the wellbores, which have already been drilled. ConocoPhillips wants to work with PR here but we need a 35% carry or 150% NC penalty to sign the JOA, its our understanding there is no JOA or Pooling Order in place for the Delorean project.</p> <p>Please let me know what you think.</p> <p>Have a happy Fourth of July and be safe moving to Midland. I look forward to meeting you in person.</p> |
| 7/3/2024 | Email | Jess Ritter | Kevin Woolley | Thanks," |
| | | | | <p>"Jess,</p> <p>Because of other agreements in the title on Delorean, BD can't get me anywhere near 35%. I might be able to do something like a 5% carry, but that would still be subject to management approval.</p> <p>I have some orders that may be effective, as some operations may have commenced before the expiration. I've been holding off filing for new ones in hopes we can get a JOA signed, but if we can't find something that works for both of us, I've got to file for new orders soon.</p> <p>I'm happy to schedule a call if it will help us find something that gets us over the finish line on an agreement. I'm available early next week, but moving from Houston to Midland later in the week, so I'll be hard to pin down during the moving dates.</p> <p>Thanks, Kevin"</p> |
| 7/3/2024 | Email | Kevin Woolley | Jess Ritter | |
| | | | | <p>"Hey Kevin,</p> <p>Do you have time for a call this afternoon?"</p> |
| 7/9/2024 | Email | Jess Ritter | Kevin Woolley | |
| | | | | <p>Discussion of potential carry. COPC related that they have capital constraints and would seek to market this interest, but would prefer to do without the interest under an operating agreement. PR related that the wells are currently drilling and the interest must be under some sort of agreement, be it OCD order or voluntary operating agreement, such as the form suggested and agreed previously by COPC. With parties unable to come to terms, PR filed for compulsory pooling.</p> |
| 7/9/2024 | Phone Call | Kevin Woolley | Jess Ritter | |

District I
1625 N. French Dr., Hobbs, NM 88240
District II
811 S. First St., Artesia, NM 88210
District III
1000 Rio Brazos Road, Artec, NM 87410
District IV
1220 S. St Francis Dr., NM 87505
Phone: (505) 476-3460 Fax (505) 476-3462

State of New Mexico
Energy, Minerals & Natural Resources Department
OIL CONSERVATION DIVISION
1220 South St. Francis Dr.
Santa Fe, NM 87505

Form C-102

Revised August 1, 2011

Submit one copy to appropriate
District Office

AMENDED REPORT
WELL NAME/NUMBER/FTP/LTP/BHL

WELL LOCATION AND ACREAGE DEDICATION PLAT

| | | | | | |
|----------------------------------|--|---|--|--|-------------------------------------|
| ¹ API Number | | ² Pool Code 59475 | | ³ Pool Name TONTO; BONE SPRING | |
| ⁴ Property Code | | ⁵ Property Name DELOREAN 9-10 FED COM | | | ⁶ Well Number 221H |
| ⁷ OGRID No. 331165 | | ⁸ Operator Name EARTHSTONE OPERATING, LLC | | | ⁹ Elevation 3,688.05' |

¹⁰ Surface Location

| UL or lot no. | Section | Township | Range | Lot Idn | Feet from the | North/South line | Feet from the | East/West line | County |
|---------------|---------|----------|-------|---------|---------------|------------------|---------------|----------------|--------|
| D | 9 | 19 S | 33 E | | 1,200' | NORTH | 485' | WEST | LEA |

¹¹ Bottom Hole Location If Different From Surface

| UL or lot no. | Section | Township | Range | Lot Idn | Feet from the | North/South line | Feet from the | East/West line | County |
|---------------|---------|----------|-------|---------|---------------|------------------|---------------|----------------|--------|
| A | 10 | 19 S | 33 E | | 990' | NORTH | 100' | EAST | LEA |

| | | | |
|--------------------------------------|-------------------------------|----------------------------------|-------------------------|
| ¹² Dedicated Acres 320 | ¹³ Joint or Infill | ¹⁴ Consolidation Code | ¹⁵ Order No. |
|--------------------------------------|-------------------------------|----------------------------------|-------------------------|

No allowable will be assigned to this completion until all interests have been consolidated or a non-standard unit has been approved by the division.

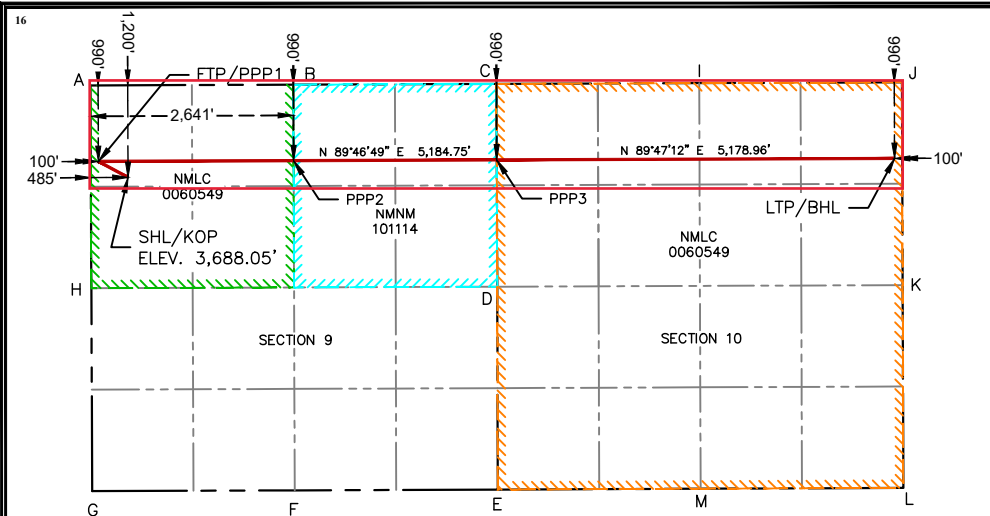

¹⁷ OPERATOR CERTIFICATION

I hereby certify that the information contained herein is true and complete to the best of my knowledge and belief, and that this organization either owns a working interest or unleased mineral interest in the land including the proposed bottom hole location or has a right to drill this well at this location pursuant to a contract with an owner of such a mineral or working interest, or to a voluntary pooling agreement or a compulsory pooling order heretofore entered by the division.

Jennifer Elrod 5/8/2024
Signature Date

JENNIFER ELROD
Printed Name Date

JELROD@PERMIANRES.COM
Email Address Date

¹⁸ SURVEYOR CERTIFICATION

I hereby certify that the well location shown on this plat was plotted from field notes of actual surveys made by me or under my supervision, and that the same is true and correct to the best of my belief.

Date: 05/07/24



MARK J. MURRAY P.L.S. NO. 12177

SURFACE HOLE LOCATION / KICK OFF POINT

1,200' FNL & 485' FWL
NEW MEXICO EAST-NAD 83
NORTH:611,293.06'
EAST:743,891.26'
LAT:32.67876202
LONG:-103.67501914
NEW MEXICO EAST-NAD 27
NORTH:611,229.66'
EAST:702,711.75'
LAT:32.67864022
LONG:-103.67452087

FIRST TAKE POINT / PENETRATION POINT 1

990' FNL & 100' FWL
NEW MEXICO EAST-NAD 83
NORTH:611,501.58'
EAST:743,505.29'
LAT:32.67934172
LONG:-103.67626931
NEW MEXICO EAST-NAD 27
NORTH:611,438.18'
EAST:702,325.79'
LAT:32.67921994
LONG:-103.67577098

PENETRATION POINT 2

990' FNL & 2,641' FWL
NEW MEXICO EAST-NAD 83
NORTH:611,511.33'
EAST:746,046.35'
LAT:32.67932499
LONG:-103.66801091
NEW MEXICO EAST-NAD 27
NORTH:611,447.90'
EAST:704,866.83'
LAT:32.67920310
LONG:-103.66751285

PENETRATION POINT 3

990' FNL & 0' FWL
NEW MEXICO EAST-NAD 83
NORTH:611,521.47'
EAST:748,690.00'
LAT:32.67930701
LONG:-103.65941909
NEW MEXICO EAST-NAD 27
NORTH:611,458.01'
EAST:707,510.45'
LAT:32.67914624
LONG:-103.65892132

LAST TAKE POINT / BOTTOM HOLE LOCATION

990' FNL & 100' FEL
NEW MEXICO EAST-NAD 83
NORTH:611,540.75'
EAST:753,868.92'
LAT:32.67926847
LONG:-103.64258777
NEW MEXICO EAST-NAD 27
NORTH:611,477.24'
EAST:712,689.32'
LAT:32.67914624
LONG:-103.64209056

CORNER COORDINATES NEW MEXICO EAST - NAD 83

| |
|------------------------------|
| A-FOUND 2" IRON PIPE W/ CAP |
| N:612,491.19' E:743,400.68' |
| B-CALCULATED CORNER |
| N:612,501.32' E:746,042.97' |
| C-FOUND 2" IRON PIPE W/ CAP |
| N:612,511.46' E:748,685.26' |
| D-FOUND 1" IRON ROD W/ CAP |
| N:609,870.80' E:748,697.92' |
| E-FOUND 5/8" IRON ROD W/ CAP |
| N:607,228.58' E:748,703.69' |
| F-FOUND 1" IRON ROD W/ CAP |
| N:607,218.69' E:746,061.00' |
| G-FOUND 2" IRON PIPE W/ CAP |
| N:607,209.72' E:743,425.26' |
| H-CALCULATED CORNER |
| N:609,850.46' E:743,412.97' |
| I-FOUND 1" IRON PIPE W/ CAP |
| N:612,521.06' E:751,326.47' |
| J-FOUND 2" IRON PIPE W/ CAP |
| N:612,531.12' E:753,965.58' |
| K-CALCULATED CORNER |
| N:609,890.99' E:753,974.49' |
| L-FOUND 2" IRON PIPE |
| N:607,250.85' E:753,983.40' |
| M-FOUND 1" IRON PIPE W/ CAP |
| N:607,240.14' E:751,344.38' |

| | | | | | | | | |
|---|--|--|-----------------|--|--|--|--|--|
| C-102 Submit Electronically Via OCD Permitting | State of New Mexico Energy, Minerals & Natural Resources Department OIL CONSERVATION DIVISION | Revised July 9, 2024 | | | | | | |
| | | <table border="1" style="width:100%; border-collapse: collapse;"> <tr> <td style="width:15%; text-align: right;">Submittal Type:</td> <td><input type="checkbox"/> Initial Submittal</td> </tr> <tr> <td></td> <td><input checked="" type="checkbox"/> Amended Report</td> </tr> <tr> <td></td> <td><input checked="" type="checkbox"/> As Drilled</td> </tr> </table> | Submittal Type: | <input type="checkbox"/> Initial Submittal | | <input checked="" type="checkbox"/> Amended Report | | <input checked="" type="checkbox"/> As Drilled |
| Submittal Type: | <input type="checkbox"/> Initial Submittal | | | | | | | |
| | <input checked="" type="checkbox"/> Amended Report | | | | | | | |
| | <input checked="" type="checkbox"/> As Drilled | | | | | | | |

WELL LOCATION INFORMATION

| | | |
|--|---|--|
| API Number 30-025-52949 | Pool Code 59475 | Pool Name TONTO, BONE SPRING |
| Property Code | Property Name DELOREAN 9-10 FED COM | Well Number 221H |
| OGRID No. 331165 | Operator Name EARTHSTONE OPERATING, LLC | Ground Level Elevation 3,688.05' |
| Surface Owner: <input type="checkbox"/> State <input type="checkbox"/> Fee <input type="checkbox"/> Tribal <input checked="" type="checkbox"/> Federal | | Mineral Owner: <input type="checkbox"/> State <input type="checkbox"/> Fee <input type="checkbox"/> Tribal <input checked="" type="checkbox"/> Federal |

Surface Location

| UL | Section | Township | Range | Lot | Ft. from N/S | Ft. from E/W | Latitude | Longitude | County |
|----------|----------|-------------|-------------|-----|-------------------|-----------------|------------------|--------------------|------------|
| D | 9 | 19 S | 33 E | | 1,200' FNL | 485' FWL | 32.678762 | -103.675019 | LEA |

Bottom Hole Location

| UL | Section | Township | Range | Lot | Ft. from N/S | Ft. from E/W | Latitude | Longitude | County |
|----------|-----------|-------------|-------------|-----|-----------------|----------------|------------------|--------------------|------------|
| A | 10 | 19 S | 33 E | | 979' FNL | 60' FEL | 32.679299 | -103.642457 | LEA |

| | | | | |
|-------------------------------|-------------------------|-------------------|---|--------------------|
| Dedicated Acres 320 | Infill or Defining Well | Defining Well API | Overlapping Spacing Unit (Y/N) N | Consolidation Code |
| Order Numbers. | | | Well setbacks are under Common Ownership: <input checked="" type="checkbox"/> Yes <input type="checkbox"/> No | |

Kick Off Point (KOP)

| UL | Section | Township | Range | Lot | Ft. from N/S | Ft. from E/W | Latitude | Longitude | County |
|----------|----------|-------------|-------------|-----|-------------------|----------------|------------------|--------------------|------------|
| D | 9 | 19 S | 33 E | | 1,009' FNL | 47' FWL | 32.679291 | -103.676441 | LEA |

First Take Point (FTP)

| UL | Section | Township | Range | Lot | Ft. from N/S | Ft. from E/W | Latitude | Longitude | County |
|----------|----------|-------------|-------------|-----|-------------------|-----------------|------------------|--------------------|------------|
| D | 9 | 19 S | 33 E | | 1,004' FNL | 100' FWL | 32.679304 | -103.676269 | LEA |

Last Take Point (LTP)

| UL | Section | Township | Range | Lot | Ft. from N/S | Ft. from E/W | Latitude | Longitude | County |
|----------|-----------|-------------|-------------|-----|-----------------|-----------------|------------------|--------------------|------------|
| A | 10 | 19 S | 33 E | | 979' FNL | 100' FEL | 32.679299 | -103.642588 | LEA |

| | | |
|---|--|-------------------------|
| Unitized Area or Area of Uniform Interest | Spacing Unit Type <input checked="" type="checkbox"/> Horizontal <input type="checkbox"/> Vertical | Ground Floor Elevation: |
|---|--|-------------------------|

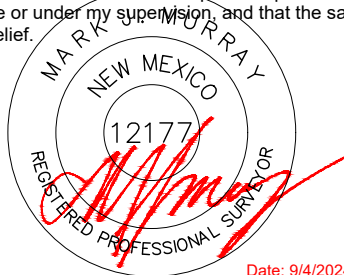
| | |
|--|--|
| <p>OPERATOR CERTIFICATIONS</p> <p>I hereby certify that the information contained herein is true and complete to the best of my knowledge and belief, and, if the well is a vertical or directional well, that this organization either owns a working interest or unleased mineral interest in the land including the proposed bottom hole location or has a right to drill this well at this location pursuant to a contract with an owner of a working interest or unleased mineral interest, or to a voluntary pooling agreement or a compulsory pooling order heretofore entered by the division.</p> <p>If this well is a horizontal well, I further certify that this organization has received the consent of at least one lessee or owner of a working interest or unleased mineral interest in each tract (in the target pool or formation) in which any part of the well's completed interval will be located or obtained a compulsory pooling order from the division.</p> <p style="text-align: right;"><i>Jennifer Elrod</i> 9/4/2024</p> <p>Signature _____ Date _____</p> <p>Jennifer Elrod</p> <p>Printed Name _____</p> <p>jennifer.elrod@permianres.com</p> <p>Email Address _____</p> | <p>SURVEYOR CERTIFICATIONS</p> <p>I hereby certify that the well location shown on this plat was plotted from field notes of actual surveys made by me or under my supervision, and that the same is true and correct to the best of my belief.</p> <div style="text-align: center;">  <p>MARK U. MURRAY NEW MEXICO 12177 REGISTERED PROFESSIONAL SURVEYOR</p> </div> <p style="text-align: right; color: red;">Date: 9/4/2024</p> <p>Signature and Seal of Professional Surveyor _____</p> <p>Certificate Number _____ Date of Survey _____</p> <p style="text-align: center;">12177 9/4/2024</p> |
|--|--|

Note: No allowable will be assigned to this completion until all interests have been consolidated or a non-standard unit has been approved by the division.

ACREAGE DEDICATION PLATS

This grid represents a standard section. You may superimpose a non-standard section, or larger area, over this grid. Operators must outline the dedicated acreage in a red box, clearly show the well surface location and bottom hole location, if it is directionally drilled, with the dimensions from the section lines in the cardinal directions. If this is a horizontal wellbore show on this plat the location of the First Take Point and Last Take Point, and the point within the Completed interval (other than the First Take Point or Last Take Point) that is closest to any outer boundary of the tract.

Surveyors shall use the latest United States government survey or dependent resurvey. Well locations will be in reference to the New Mexico Principal Meridian. If the land is not surveyed, contact the OCD Engineering Bureau. Independent subdivision surveys will not be acceptable.

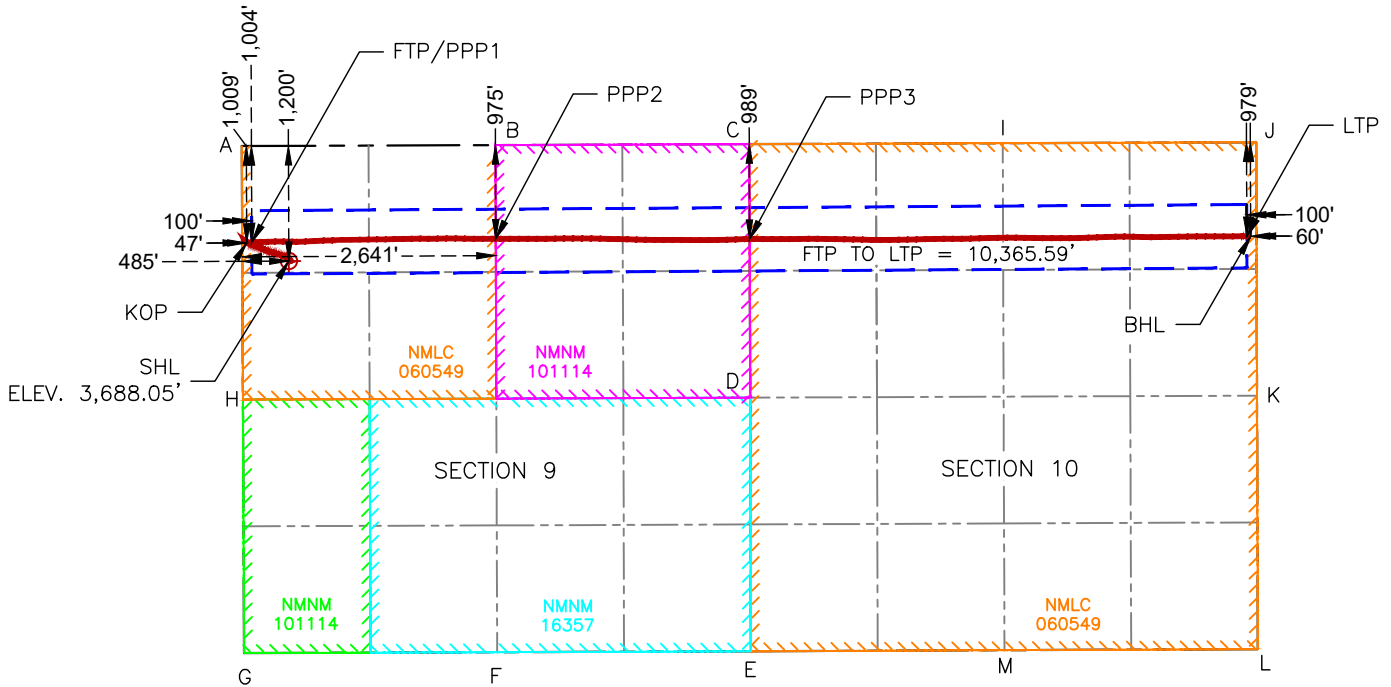

SURFACE HOLE LOCATION
 1,200' FNL & 485' FWL
 ELEV. = 3,688.05'
 NAD 83 X = 743,891.26'
 NAD 83 Y = 611,293.06'
 NAD 83 LAT = 32.678762°
 NAD 83 LONG = -103.675019°

KICK-OFF POINT
 1,009' FNL & 47' FWL
 MD = 9,477.00'
 NAD 83 X = 743,452.42'
 NAD 83 Y = 611,482.67'
 NAD 83 LAT = 32.679291°
 NAD 83 LONG = -103.676441°

FIRST TAKE POINT & PENETRATION POINT 1
 1,004' FNL & 100' FWL
 MD = 9,681.02'
 NAD 83 X = 743,505.35'
 NAD 83 Y = 611,487.91'
 NAD 83 LAT = 32.679304°
 NAD 83 LONG = -103.676269°

PENETRATION POINT 2
 975' FNL & 2,641' FWL
 MD = 12,342.26'
 NAD 83 X = 746,046.29'
 NAD 83 Y = 611,525.99'
 NAD 83 LAT = 32.679365°
 NAD 83 LONG = -103.668011°

PENETRATION POINT 3
 989' FNL & 0' FWL
 MD = 14,986.71'
 NAD 83 X = 748,690.00'
 NAD 83 Y = 611,522.67'
 NAD 83 LAT = 32.679310°
 NAD 83 LONG = -103.659419°

LAST TAKE POINT
 979' FNL & 100' FEL
 MD = 20,167.86'
 NAD 83 X = 753,868.88'
 NAD 83 Y = 611,551.93'
 NAD 83 LAT = 32.679299°
 NAD 83 LONG = -103.642588°

BOTTOM HOLE LOCATION
 979' FNL & 60' FEL
 MD = 20,208.00'
 NAD 83 X = 753,909.01'
 NAD 83 Y = 611,552.29'
 NAD 83 LAT = 32.679299°
 NAD 83 LONG = -103.642457°

| CORNER COORDINATES NEW MEXICO EAST - NAD 83 | |
|--|-----------------------------|
| A-FOUND 2" IRON PIPE W/ CAP | N:612,491.19' E:743,400.68' |
| B-CALCULATED CORNER | N:612,501.32' E:746,042.97' |
| C-FOUND 2" IRON PIPE W/ CAP | N:612,511.46' E:748,685.26' |
| D-FOUND 1" IRON ROD W/ CAP | N:609,870.80' E:748,697.92' |
| E-FOUND 5/8" IRON ROD W/ CAP | N:607,228.58' E:748,703.69' |
| F-FOUND 1" IRON ROD W/ CAP | N:607,218.69' E:746,061.00' |
| G-FOUND 2" IRON PIPE W/ CAP | N:607,209.72' E:743,425.26' |
| H-CALCULATED CORNER | N:609,850.46' E:743,412.97' |
| I-FOUND 1" IRON PIPE W/ CAP | N:612,521.06' E:751,326.47' |
| J-FOUND 2" IRON PIPE W/ CAP | N:612,531.12' E:753,965.58' |
| K-CALCULATED CORNER | N:609,890.99' E:753,974.49' |
| L-FOUND 2" IRON PIPE | N:607,250.85' E:753,983.40' |
| M-FOUND 1" IRON PIPE W/ CAP | N:607,240.14' E:751,344.38' |

District I
1625 N. French Dr., Hobbs, NM 88240
District II
811 S. First St., Artesia, NM 88210
District III
1000 Rio Brazos Road, Artec, NM 87410
District IV
1220 S. St Francis Dr., NM 87505
Phone: (505) 476-3460 Fax (505) 476-3462

State of New Mexico
Energy, Minerals & Natural Resources Department
OIL CONSERVATION DIVISION
1220 South St. Francis Dr.
Santa Fe, NM 87505

Form C-102
Revised August 1, 2011
Submit one copy to appropriate
District Office

AMENDED REPORT

WELL NAME/NUMBER/FTP/LTP/BHL

WELL LOCATION AND ACREAGE DEDICATION PLAT

| | | | | | |
|----------------------------------|--|---|--|--|-------------------------------------|
| ¹ API Number | | ² Pool Code 59475 | | ³ Pool Name TONTO; BONE SPRING | |
| ⁴ Property Code | | ⁵ Property Name DELOREAN 9-10 FED COM | | | ⁶ Well Number 222H |
| ⁷ OGRID No. 331165 | | ⁸ Operator Name EARTHSTONE OPERATING, LLC | | | ⁹ Elevation 3,687.11' |

¹⁰ Surface Location

| UL or lot no. | Section | Township | Range | Lot Idn | Feet from the | North/South line | Feet from the | East/West line | County |
|---------------|---------|----------|-------|---------|---------------|------------------|---------------|----------------|--------|
| D | 9 | 19 S | 33 E | | 1,230' | NORTH | 485' | WEST | LEA |

¹⁰ Bottom Hole Location If Different From Surface

| UL or lot no. | Section | Township | Range | Lot Idn | Feet from the | North/South line | Feet from the | East/West line | County |
|---------------|---------|----------|-------|---------|---------------|------------------|---------------|----------------|--------|
| H | 10 | 19 S | 33 E | | 2,310' | NORTH | 100' | EAST | LEA |

| | | | |
|--------------------------------------|-------------------------------|----------------------------------|-------------------------|
| ¹² Dedicated Acres 320 | ¹³ Joint or Infill | ¹⁴ Consolidation Code | ¹⁵ Order No. |
|--------------------------------------|-------------------------------|----------------------------------|-------------------------|

No allowable will be assigned to this completion until all interests have been consolidated or a non-standard unit has been approved by the division.

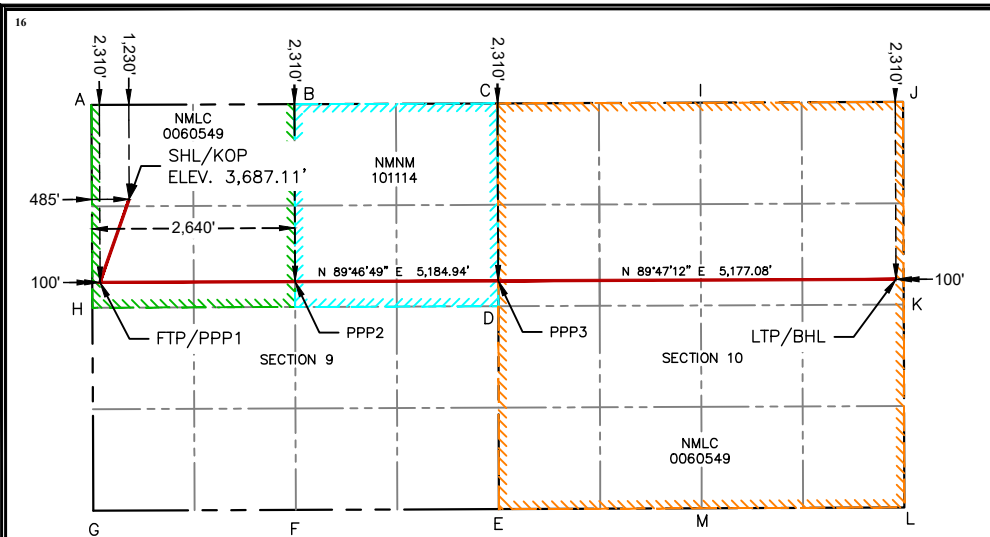

¹⁷ OPERATOR CERTIFICATION

I hereby certify that the information contained herein is true and complete to the best of my knowledge and belief, and that this organization either owns a working interest or unleased mineral interest in the land including the proposed bottom hole location or has a right to drill this well at this location pursuant to a contract with an owner of such a mineral or working interest, or to a voluntary pooling agreement or a compulsory pooling order heretofore entered by the division.

Jennifer Elrod 5/8/2024
Signature Date

JENNIFER ELROD
Printed Name Date

JELROD@PERMIANRES.COM
Email Address Date

¹⁸ SURVEYOR CERTIFICATION

I hereby certify that the well location shown on this plat was plotted from field notes of actual surveys made by me or under my supervision, and that the same is true and correct to the best of my belief.

Date: 05/07/24



MARK J. MURRAY P.L.S. NO. 12177

SURFACE HOLE LOCATION / KICK OFF POINT

1,230' FNL & 485' FWL
NEW MEXICO EAST-NAD 83
NORTH:611.263.06'
EAST:743.891.26'
LAT:32.67867957
LONG:-103.67501974
NEW MEXICO EAST-NAD 27
NORTH:611.199.66'
EAST:702.711.75'
LAT:32.67855777
LONG:-103.67452148

FIRST TAKE POINT / PENETRATION POINT 1

2,310' FNL & 100' FWL
NEW MEXICO EAST-NAD 83
NORTH:610.181.59'
EAST:743.511.43'
LAT:32.67571360
LONG:-103.67627592
NEW MEXICO EAST-NAD 27
NORTH:610.118.23'
EAST:702.331.90'
LAT:32.67559181
LONG:-103.67577772

PENETRATION POINT 2

2,310' FNL & 2,640' FWL
NEW MEXICO EAST-NAD 83
NORTH:610.191.33'
EAST:746.050.86'
LAT:32.67569689
LONG:-103.66802316
NEW MEXICO EAST-NAD 27
NORTH:610.127.95'
EAST:704.871.30'
LAT:32.67557498
LONG:-103.66752524

PENETRATION POINT 3

2,310' FNL & 0' FWL
NEW MEXICO EAST-NAD 83
NORTH:610.201.48'
EAST:748.696.33'
LAT:32.67567890
LONG:-103.65942577
NEW MEXICO EAST-NAD 27
NORTH:610.138.06'
EAST:707.516.75'
LAT:32.67555688
LONG:-103.65892814

LAST TAKE POINT / BOTTOM HOLE LOCATION

2,310' FNL & 100' FEL
NEW MEXICO EAST-NAD 83
NORTH:610.220.75'
EAST:753.873.38'
LAT:32.67564038
LONG:-103.64260122
NEW MEXICO EAST-NAD 27
NORTH:610.157.28'
EAST:712.693.74'
LAT:32.67551814
LONG:-103.64210415

**CORNER COORDINATES
NEW MEXICO EAST - NAD 83**

| | |
|------------------------------|-----------------------------|
| A-FOUND 2" IRON PIPE W/ CAP | N:612.491.19' E:743.400.68' |
| B-CALCULATED CORNER | N:612.501.32' E:746.042.97' |
| C-FOUND 2" IRON PIPE W/ CAP | N:612.511.46' E:748.685.26' |
| D-FOUND 1" IRON ROD W/ CAP | N:609.870.80' E:748.697.92' |
| E-FOUND 5/8" IRON ROD W/ CAP | N:607.228.58' E:748.703.69' |
| F-FOUND 1" IRON ROD W/ CAP | N:607.218.69' E:746.061.00' |
| G-FOUND 2" IRON PIPE W/ CAP | N:607.209.72' E:743.425.26' |
| H-CALCULATED CORNER | N:609.850.46' E:743.412.97' |
| I-FOUND 1" IRON PIPE W/ CAP | N:612.521.06' E:751.326.47' |
| J-FOUND 2" IRON PIPE W/ CAP | N:612.531.12' E:753.965.58' |
| K-CALCULATED CORNER | N:609.890.99' E:753.974.49' |
| L-FOUND 2" IRON PIPE | N:607.250.85' E:753.983.40' |
| M-FOUND 1" IRON PIPE W/ CAP | N:607.240.14' E:751.344.38' |

| | | | | | | | | |
|---|--|--|-----------------|--|--|--|--|--|
| C-102 Submit Electronically Via OCD Permitting | State of New Mexico Energy, Minerals & Natural Resources Department OIL CONSERVATION DIVISION | Revised July 9, 2024 | | | | | | |
| | | <table border="1" style="width:100%; border-collapse: collapse;"> <tr> <td style="width:15%; text-align: right;">Submittal Type:</td> <td><input type="checkbox"/> Initial Submittal</td> </tr> <tr> <td></td> <td><input checked="" type="checkbox"/> Amended Report</td> </tr> <tr> <td></td> <td><input checked="" type="checkbox"/> As Drilled</td> </tr> </table> | Submittal Type: | <input type="checkbox"/> Initial Submittal | | <input checked="" type="checkbox"/> Amended Report | | <input checked="" type="checkbox"/> As Drilled |
| Submittal Type: | <input type="checkbox"/> Initial Submittal | | | | | | | |
| | <input checked="" type="checkbox"/> Amended Report | | | | | | | |
| | <input checked="" type="checkbox"/> As Drilled | | | | | | | |

WELL LOCATION INFORMATION

| | | |
|--|---|--|
| API Number 30-025-52950 | Pool Code 59475 | Pool Name Tonto; Bone Spring |
| Property Code | Property Name DELOREAN 9-10 FED COM | Well Number 222H |
| OGRID No. 331165 | Operator Name EARTHSTONE OPERATING, LLC | Ground Level Elevation 3,687.11' |
| Surface Owner: <input type="checkbox"/> State <input type="checkbox"/> Fee <input type="checkbox"/> Tribal <input checked="" type="checkbox"/> Federal | | Mineral Owner: <input type="checkbox"/> State <input type="checkbox"/> Fee <input type="checkbox"/> Tribal <input checked="" type="checkbox"/> Federal |

Surface Location

| UL | Section | Township | Range | Lot | Ft. from N/S | Ft. from E/W | Latitude | Longitude | County |
|----------|----------|-------------|-------------|-----|-------------------|-----------------|------------------|--------------------|------------|
| D | 9 | 19 S | 33 E | | 1,230' FNL | 485' FWL | 32.678680 | -103.675020 | LEA |

Bottom Hole Location

| UL | Section | Township | Range | Lot | Ft. from N/S | Ft. from E/W | Latitude | Longitude | County |
|----------|-----------|-------------|-------------|-----|-------------------|----------------|------------------|--------------------|------------|
| H | 10 | 19 S | 33 E | | 2,342' FNL | 65' FEL | 32.675553 | -103.642488 | LEA |

| | | | | |
|-------------------------------|-------------------------|-------------------|--|--------------------|
| Dedicated Acres 320 | Infill or Defining Well | Defining Well API | Overlapping Spacing Unit (Y/N) N | Consolidation Code |
| Order Numbers. | | | Well setbacks are under Common Ownership: <input type="checkbox"/> Yes <input type="checkbox"/> No | |

Kick Off Point (KOP)

| UL | Section | Township | Range | Lot | Ft. from N/S | Ft. from E/W | Latitude | Longitude | County |
|----------|----------|-------------|-------------|-----|-------------------|----------------|------------------|--------------------|------------|
| E | 9 | 19 S | 33 E | | 2,288' FNL | 27' FWL | 32.675773 | -103.676513 | LEA |

First Take Point (FTP)

| UL | Section | Township | Range | Lot | Ft. from N/S | Ft. from E/W | Latitude | Longitude | County |
|----------|----------|-------------|-------------|-----|-------------------|-----------------|------------------|--------------------|------------|
| E | 9 | 19 S | 33 E | | 2,288' FNL | 100' FWL | 32.675774 | -103.676276 | LEA |

Last Take Point (LTP)

| UL | Section | Township | Range | Lot | Ft. from N/S | Ft. from E/W | Latitude | Longitude | County |
|----------|-----------|-------------|-------------|-----|-------------------|-----------------|------------------|--------------------|------------|
| H | 10 | 19 S | 33 E | | 2,342' FNL | 100' FEL | 32.675551 | -103.642602 | LEA |

| | | |
|---|--|-------------------------|
| Unitized Area or Area of Uniform Interest | Spacing Unit Type <input checked="" type="checkbox"/> Horizontal <input type="checkbox"/> Vertical | Ground Floor Elevation: |
|---|--|-------------------------|

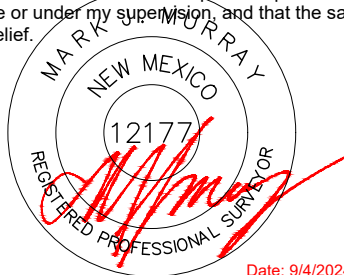
| | |
|--|--|
| <p>OPERATOR CERTIFICATIONS</p> <p>I hereby certify that the information contained herein is true and complete to the best of my knowledge and belief, and, if the well is a vertical or directional well, that this organization either owns a working interest or unleased mineral interest in the land including the proposed bottom hole location or has a right to drill this well at this location pursuant to a contract with an owner of a working interest or unleased mineral interest, or to a voluntary pooling agreement or a compulsory pooling order heretofore entered by the division.</p> <p>If this well is a horizontal well, I further certify that this organization has received the consent of at least one lessee or owner of a working interest or unleased mineral interest in each tract (in the target pool or formation) in which any part of the well's completed interval will be located or obtained a compulsory pooling order from the division.</p> <p style="text-align: right;"><i>Jennifer Elrod</i> 9/4/2024</p> <p>Signature Date</p> <p>Jennifer Elrod</p> <p>Printed Name</p> <p>jennifer.elrod@permianres.com</p> <p>Email Address</p> | <p>SURVEYOR CERTIFICATIONS</p> <p>I hereby certify that the well location shown on this plat was plotted from field notes of actual surveys made by me or under my supervision, and that the same is true and correct to the best of my belief.</p> <div style="text-align: center;">  </div> <p style="text-align: right;">Date: 9/4/2024</p> <p>Signature and Seal of Professional Surveyor</p> <p>Certificate Number Date of Survey</p> <p>12177 9/4/2024</p> |
|--|--|

Note: No allowable will be assigned to this completion until all interests have been consolidated or a non-standard unit has been approved by the division.

ACREAGE DEDICATION PLATS

This grid represents a standard section. You may superimpose a non-standard section, or larger area, over this grid. Operators must outline the dedicated acreage in a red box, clearly show the well surface location and bottom hole location, if it is directionally drilled, with the dimensions from the section lines in the cardinal directions. If this is a horizontal wellbore show on this plat the location of the First Take Point and Last Take Point, and the point within the Completed interval (other than the First Take Point or Last Take Point) that is closest to any outer boundary of the tract.

Surveyors shall use the latest United States government survey or dependent resurvey. Well locations will be in reference to the New Mexico Principal Meridian. If the land is not surveyed, contact the OCD Engineering Bureau. Independent subdivision surveys will not be acceptable.

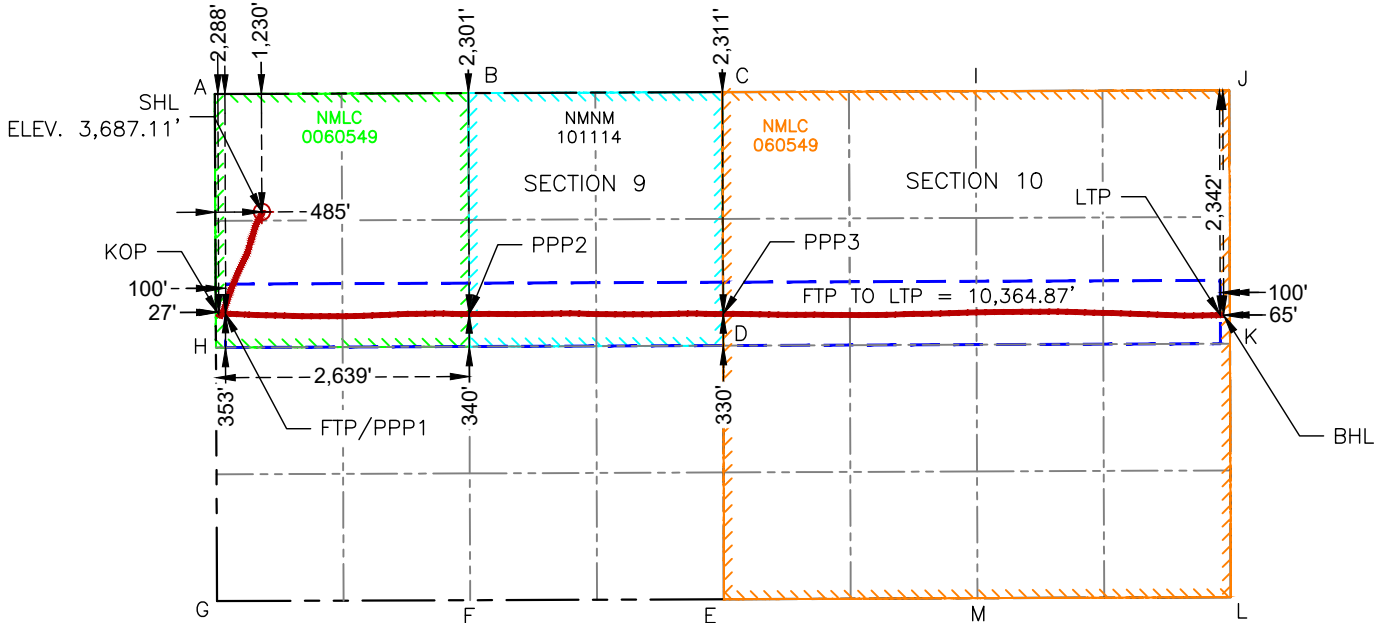

SURFACE HOLE LOCATION
 1,230' FNL & 485' FWL
 ELEV. = 3,687.11'
 NAD 83 X = 743,891.26'
 NAD 83 Y = 611,263.06'
 NAD 83 LAT = 32.678680°
 NAD 83 LONG = -103.675020°

KICK-OFF POINT
 2,288' FNL & 27' FWL
 MD = 9,600.00'
 NAD 83 X = 743,438.29'
 NAD 83 Y = 610,202.93'
 NAD 83 LAT = 32.675773°
 NAD 83 LONG = -103.676513°

FIRST TAKE POINT & PENETRATION POINT 1
 2,288' FNL & 100' FWL
 MD = 9,851.78'
 NAD 83 X = 743,511.33'
 NAD 83 Y = 610,203.58'
 NAD 83 LAT = 32.675774°
 NAD 83 LONG = -103.676276°

PENETRATION POINT 2
 2,301' FNL & 2,639' FWL
 MD = 12,474.94'
 NAD 83 X = 746,050.83'
 NAD 83 Y = 610,200.23'
 NAD 83 LAT = 32.675721°
 NAD 83 LONG = -103.668023°

PENETRATION POINT 3
 2,311' FNL & 0' FWL
 MD = 15,121.32'
 NAD 83 X = 748,696.33'
 NAD 83 Y = 610,200.90'
 NAD 83 LAT = 32.675677°
 NAD 83 LONG = -103.659426°

LAST TAKE POINT
 2,342' FNL & 100' FEL
 MD = 20,301.02'
 NAD 83 X = 753,873.48'
 NAD 83 Y = 610,188.26'
 NAD 83 LAT = 32.675551°
 NAD 83 LONG = -103.642602°

BOTTOM HOLE LOCATION
 2,342' FNL & 65' FEL
 MD = 20,336.00'
 NAD 83 X = 753,908.44'
 NAD 83 Y = 610,189.11'
 NAD 83 LAT = 32.675553°
 NAD 83 LONG = -103.642488°

| CORNER COORDINATES NEW MEXICO EAST - NAD 83 | |
|--|-----------------------------|
| A-FOUND 2" IRON PIPE W/ CAP | N:612,491.19' E:743,400.68' |
| B-CALCULATED CORNER | N:612,501.32' E:746,042.97' |
| C-FOUND 2" IRON PIPE W/ CAP | N:612,511.46' E:748,685.26' |
| D-FOUND 1" IRON ROD W/ CAP | N:609,870.80' E:748,697.92' |
| E-FOUND 5/8" IRON ROD W/ CAP | N:607,228.58' E:748,703.69' |
| F-FOUND 1" IRON ROD W/ CAP | N:607,218.69' E:746,061.00' |
| G-FOUND 2" IRON PIPE W/ CAP | N:607,209.72' E:743,425.26' |
| H-CALCULATED CORNER | N:609,850.46' E:743,412.97' |
| I-FOUND 1" IRON PIPE W/ CAP | N:612,521.06' E:751,326.47' |
| J-FOUND 2" IRON PIPE W/ CAP | N:612,531.12' E:753,965.58' |
| K-CALCULATED CORNER | N:609,890.99' E:753,974.49' |
| L-FOUND 2" IRON PIPE | N:607,250.85' E:753,983.40' |
| M-FOUND 1" IRON PIPE W/ CAP | N:607,240.14' E:751,344.38' |

District I
1625 N. French Dr., Hobbs, NM 88240
District II
811 S. First St., Artesia, NM 88210
District III
1000 Rio Brazon Road, Artec, NM 87410
District IV
1220 S. St Francis Dr., NM 87505
Phone: (505) 476-3460 Fax (505) 476-3462

State of New Mexico
Energy, Minerals & Natural Resources Department
OIL CONSERVATION DIVISION
1220 South St. Francis Dr.
Santa Fe, NM 87505

Form C-102
Revised August 1, 2011
Submit one copy to appropriate
District Office

AMENDED REPORT

WELL LOCATION AND ACREAGE DEDICATION PLAT

| | | |
|----------------------------|---|--|
| ¹ API Number | ² Pool Code 59475 | ³ Pool Name TONTO; BONE SPRING |
| ⁴ Property Code | ⁵ Property Name DELOREAN 9-10 FED COM | |
| ⁷ OGRID No. | ⁸ Operator Name EARTHSTONE OPERATING, LLC | |
| | | ⁶ Well Number 223H |
| | | ⁹ Elevation 3,677.75' |

¹⁰ Surface Location

| UL or lot no. | Section | Township | Range | Lot Idn | Feet from the | North/South line | Feet from the | East/West line | County |
|---------------|---------|----------|-------|---------|---------------|------------------|---------------|----------------|--------|
| E | 9 | 19 S | 33 E | | 2,640' | NORTH | 520' | WEST | LEA |

¹¹ Bottom Hole Location If Different From Surface

| UL or lot no. | Section | Township | Range | Lot Idn | Feet from the | North/South line | Feet from the | East/West line | County |
|---------------|---------|----------|-------|---------|---------------|------------------|---------------|----------------|--------|
| I | 10 | 19 S | 33 E | | 1,650' | SOUTH | 100' | EAST | LEA |

| | | | |
|--------------------------------------|-------------------------------|----------------------------------|-------------------------|
| ¹² Dedicated Acres 320 | ¹³ Joint or Infill | ¹⁴ Consolidation Code | ¹⁵ Order No. |
|--------------------------------------|-------------------------------|----------------------------------|-------------------------|

No allowable will be assigned to this completion until all interests have been consolidated or a non-standard unit has been approved by the division.

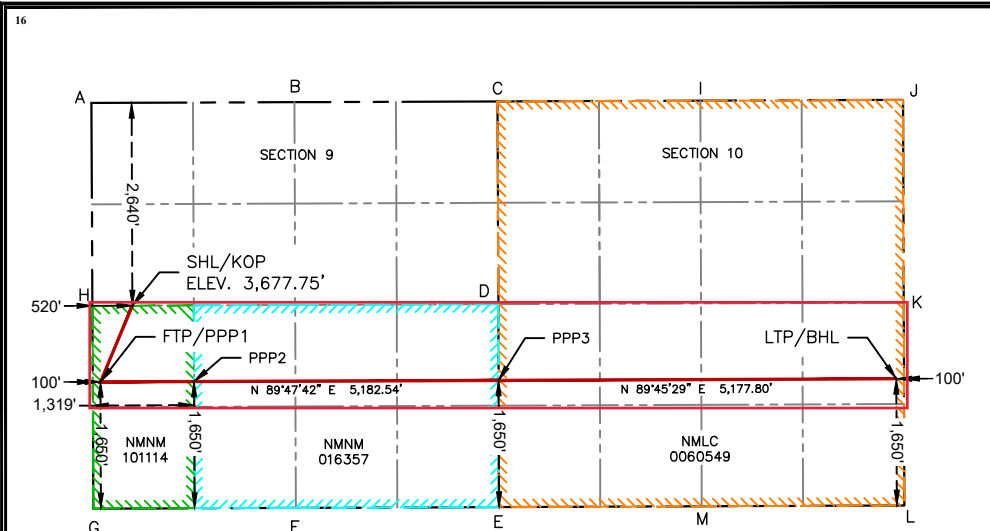

¹⁷ OPERATOR CERTIFICATION

I hereby certify that the information contained herein is true and complete to the best of my knowledge and belief, and that this organization either owns a working interest or unleased mineral interest in the land including the proposed bottom hole location or has a right to drill this well at this location pursuant to a contract with an owner of such a mineral or working interest, or to a voluntary pooling agreement or a compulsory pooling order heretofore entered by the division.

Jennifer Elrod 8/8/2024
Signature Date

JENNIFER ELROD
Printed Name Date

JELROD@PERMIANRES.COM
Email Address Date

¹⁸ SURVEYOR CERTIFICATION

I hereby certify that the well location shown on this plat was plotted from field notes of actual surveys made by me or under my supervision, and that the same is true and correct to the best of my belief.

Date: 05/07/24



MARK J. MURRAY P.L.S. NO. 12177

| SURFACE HOLE LOCATION / KICK OFF POINT | FIRST TAKE POINT / PENETRATION POINT 1 | PENETRATION POINT 2 |
|---|---|---|
| 2,640' FNL & 520' FWL NEW MEXICO EAST-NAD 83 NORTH:609,852.74' EAST:743,933.02' LAT:32.67480255 LONG:-103.67491247 NEW MEXICO EAST-NAD 27 NORTH:609,789.38' EAST:702,753.47' LAT:32.67468074 LONG:-103.67441436 | 1,650' FSL & 100' FWL NEW MEXICO EAST-NAD 83 NORTH:608,860.05' EAST:743,517.58' LAT:32.67208119 LONG:-103.67628252 NEW MEXICO EAST-NAD 27 NORTH:608,796.72' EAST:702,338.01' LAT:32.67195938 LONG:-103.67578447 | 1,650' FSL & 1,319' FWL NEW MEXICO EAST-NAD 83 NORTH:608,864.41' EAST:744,736.48' LAT:32.67207236 LONG:-103.67232146 NEW MEXICO EAST-NAD 27 NORTH:608,801.07' EAST:703,556.89' LAT:32.67195050 LONG:-103.67182353 |

| PENETRATION POINT 3 | LAST TAKE POINT / BOTTOM HOLE LOCATION |
|---|---|
| 1,650' FSL & 0' FWL NEW MEXICO EAST-NAD 83 NORTH:608,878.58' EAST:748,700.09' LAT:32.67204280 LONG:-103.65944087 NEW MEXICO EAST-NAD 27 NORTH:608,815.20' EAST:707,520.46' LAT:32.67192078 LONG:-103.65894338 | 1,650' FSL & 100' FEL NEW MEXICO EAST-NAD 83 NORTH:608,900.44' EAST:753,877.84' LAT:32.67201139 LONG:-103.64261466 NEW MEXICO EAST-NAD 27 NORTH:608,837.00' EAST:712,698.16' LAT:32.67188914 LONG:-103.64211773 |

| CORNER COORDINATES NEW MEXICO EAST - NAD 83 | |
|---|--|
| A-FOUND 2" IRON PIPE W/ CAP N:612,491.19' E:743,400.68' | B-CALCULATED CORNER N:612,501.32' E:746,042.97' |
| C-FOUND 2" IRON PIPE W/ CAP N:612,511.46' E:748,685.26' | D-FOUND 1" IRON ROD W/ CAP N:609,870.80' E:748,697.92' |
| E-FOUND 5/8" IRON ROD W/ CAP N:607,228.58' E:748,703.69' | F-FOUND 1" IRON ROD W/ CAP N:607,218.69' E:746,061.00' |
| G-FOUND 2" IRON PIPE W/ CAP N:607,209.72' E:743,425.26' | H-CALCULATED CORNER N:609,850.46' E:743,412.97' |
| I-FOUND 1" IRON PIPE W/ CAP N:612,521.06' E:751,326.47' | J-FOUND 2" IRON PIPE W/ CAP N:612,531.12' E:753,965.58' |
| K-CALCULATED CORNER N:609,890.99' E:753,974.49' | L-FOUND 2" IRON PIPE N:607,250.85' E:753,983.40' |
| M-FOUND 1" IRON PIPE W/ CAP N:607,240.14' E:751,344.38' | |

| | | | | | |
|---|--|---|--|--|--|
| C-102 Submit Electronically Via OCD Permitting | State of New Mexico Energy, Minerals & Natural Resources Department OIL CONSERVATION DIVISION | Revised July 9, 2024 | | | |
| | | Submittal Type: <table border="1" style="width:100%; border-collapse: collapse;"> <tr> <td><input type="checkbox"/> Initial Submittal</td> </tr> <tr> <td><input checked="" type="checkbox"/> Amended Report</td> </tr> <tr> <td><input checked="" type="checkbox"/> As Drilled</td> </tr> </table> | <input type="checkbox"/> Initial Submittal | <input checked="" type="checkbox"/> Amended Report | <input checked="" type="checkbox"/> As Drilled |
| <input type="checkbox"/> Initial Submittal | | | | | |
| <input checked="" type="checkbox"/> Amended Report | | | | | |
| <input checked="" type="checkbox"/> As Drilled | | | | | |

WELL LOCATION INFORMATION

| | | |
|--|---|--|
| API Number 30-025-52951 | Pool Code 59475 | Pool Name TONTO, BONE SPRING |
| Property Code | Property Name DELOREAN 9-10 FED COM | Well Number 223H |
| OGRID No. 331165 | Operator Name EARTHSTONE OPERATING, LLC | Ground Level Elevation 3,677.75' |
| Surface Owner: <input type="checkbox"/> State <input type="checkbox"/> Fee <input type="checkbox"/> Tribal <input checked="" type="checkbox"/> Federal | | Mineral Owner: <input type="checkbox"/> State <input type="checkbox"/> Fee <input type="checkbox"/> Tribal <input checked="" type="checkbox"/> Federal |

Surface Location

| UL | Section | Township | Range | Lot | Ft. from N/S | Ft. from E/W | Latitude | Longitude | County |
|----------|----------|-------------|-------------|-----|-------------------|-----------------|------------------|--------------------|------------|
| E | 9 | 19 S | 33 E | | 2,640' FNL | 520' FWL | 32.674803 | -103.674912 | LEA |

Bottom Hole Location

| UL | Section | Township | Range | Lot | Ft. from N/S | Ft. from E/W | Latitude | Longitude | County |
|----------|-----------|-------------|-------------|-----|-------------------|----------------|------------------|--------------------|------------|
| I | 10 | 19 S | 33 E | | 1,661' FSL | 66' FEL | 32.672040 | -103.642503 | LEA |

| | | | | |
|-------------------------------|--|-------------------|---|--------------------|
| Dedicated Acres 320 | Infill or Defining Well Defininf | Defining Well API | Overlapping Spacing Unit (Y/N) N | Consolidation Code |
| Order Numbers. | | | Well setbacks are under Common Ownership: <input checked="" type="checkbox"/> Yes <input type="checkbox"/> No | |

Kick Off Point (KOP)

| UL | Section | Township | Range | Lot | Ft. from N/S | Ft. from E/W | Latitude | Longitude | County |
|----------|----------|-------------|-------------|-----|-------------------|----------------|------------------|--------------------|------------|
| L | 9 | 19 S | 33 E | | 1,666' FSL | 33' FWL | 32.672126 | -103.676499 | LEA |

First Take Point (FTP)

| UL | Section | Township | Range | Lot | Ft. from N/S | Ft. from E/W | Latitude | Longitude | County |
|----------|----------|-------------|-------------|-----|-------------------|-----------------|------------------|--------------------|------------|
| L | 9 | 19 S | 33 E | | 1,660' FSL | 100' FWL | 32.672110 | -103.676282 | LEA |

Last Take Point (LTP)

| UL | Section | Township | Range | Lot | Ft. from N/S | Ft. from E/W | Latitude | Longitude | County |
|----------|-----------|-------------|-------------|-----|-------------------|-----------------|------------------|--------------------|------------|
| I | 10 | 19 S | 33 E | | 1,660' FSL | 100' FEL | 32.672039 | -103.642615 | LEA |

| | | |
|---|--|-------------------------|
| Unitized Area or Area of Uniform Interest | Spacing Unit Type <input checked="" type="checkbox"/> Horizontal <input type="checkbox"/> Vertical | Ground Floor Elevation: |
|---|--|-------------------------|

| | |
|---|--|
| <p>OPERATOR CERTIFICATIONS</p> <p>I hereby certify that the information contained herein is true and complete to the best of my knowledge and belief, and, if the well is a vertical or directional well, that this organization either owns a working interest or unleased mineral interest in the land including the proposed bottom hole location or has a right to drill this well at this location pursuant to a contract with an owner of a working interest or unleased mineral interest, or to a voluntary pooling agreement or a compulsory pooling order heretofore entered by the division.</p> <p>If this well is a horizontal well, I further certify that this organization has received the consent of at least one lessee or owner of a working interest or unleased mineral interest in each tract (in the target pool or formation) in which any part of the well's completed interval will be located or obtained a compulsory pooling order from the division.</p> <p style="text-align: right;"> _____ Signature </p> <p style="text-align: right;"> 9/4/2024 Date </p> <p>Printed Name Jennifer Elrod</p> <p>Email Address jennifer.elrod@permianres.com</p> | <p>SURVEYOR CERTIFICATIONS</p> <p>I hereby certify that the well location shown on this plat was plotted from field notes of actual surveys made by me or under my supervision, and that the same is true and correct to the best of my belief.</p> <div style="text-align: center;"> Date: 9/4/2024 </div> <p>Signature and Seal of Professional Surveyor</p> <p>Certificate Number 12177</p> <p>Date of Survey 9/4/2024</p> |
|---|--|

Note: No allowable will be assigned to this completion until all interests have been consolidated or a non-standard unit has been approved by the division.

ACREAGE DEDICATION PLATS

This grid represents a standard section. You may superimpose a non-standard section, or larger area, over this grid. Operators must outline the dedicated acreage in a red box, clearly show the well surface location and bottom hole location, if it is directionally drilled, with the dimensions from the section lines in the cardinal directions. If this is a horizontal wellbore show on this plat the location of the First Take Point and Last Take Point, and the point within the Completed interval (other than the First Take Point or Last Take Point) that is closest to any outer boundary of the tract.

Surveyors shall use the latest United States government survey or dependent resurvey. Well locations will be in reference to the New Mexico Principal Meridian. If the land is not surveyed, contact the OCD Engineering Bureau. Independent subdivision surveys will not be acceptable.

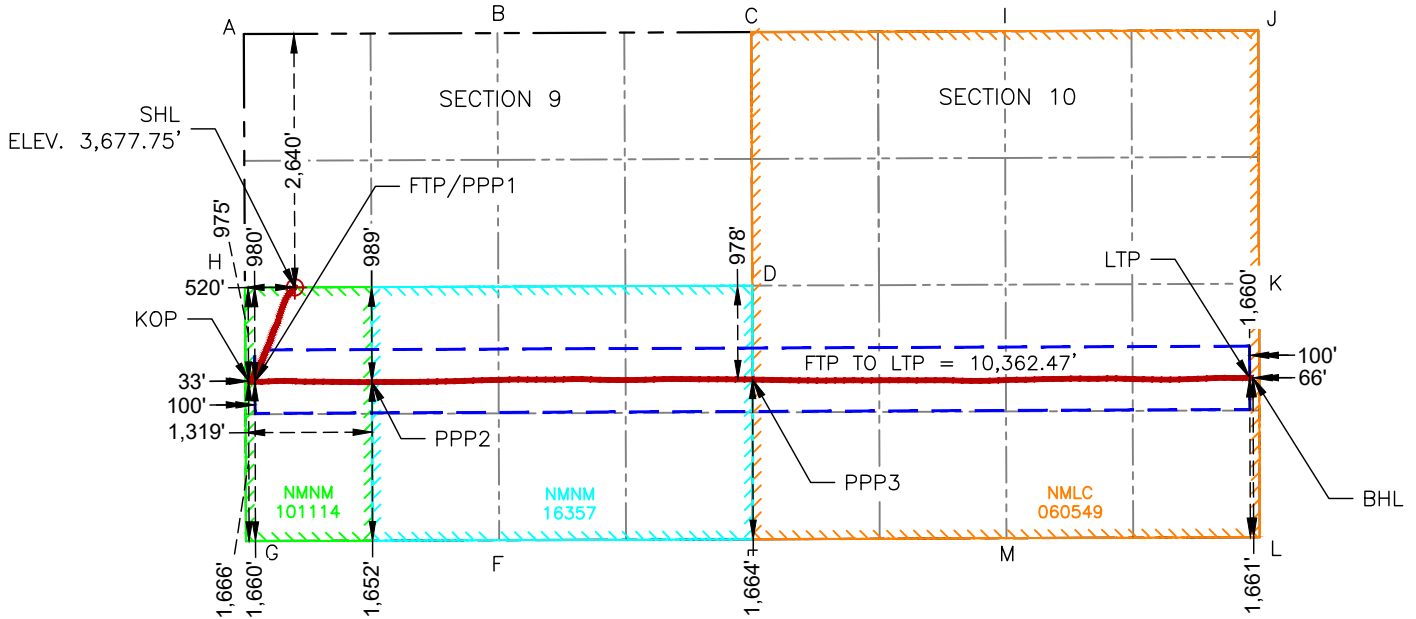

SURFACE HOLE LOCATION
 2,640' FNL & 520' FWL
 ELEV. = 3,677.75'
 NAD 83 X = 743,933.02'
 NAD 83 Y = 609,852.74'
 NAD 83 LAT = 32.674803°
 NAD 83 LONG = -103.674912°

KICK-OFF POINT
 1,666' FSL & 33' FWL
 MD = 9,590.00'
 NAD 83 X = 743,450.80'
 NAD 83 Y = 608,876.05'
 NAD 83 LAT = 32.672126°
 NAD 83 LONG = -103.676499°

FIRST TAKE POINT & PENETRATION POINT 1
 1,660' FSL & 100' FWL
 MD = 9,823.15'
 NAD 83 X = 743,517.53'
 NAD 83 Y = 608,870.39'
 NAD 83 LAT = 32.672110°
 NAD 83 LONG = -103.676282°

PENETRATION POINT 2
 1,652' FSL & 1,319' FWL
 MD = 11,135.57'
 NAD 83 X = 744,736.47'
 NAD 83 Y = 608,866.07'
 NAD 83 LAT = 32.672077°
 NAD 83 LONG = -103.672321°

PENETRATION POINT 3
 1,664' FSL & 0' FWL
 MD = 15,100.71'
 NAD 83 X = 748,700.06'
 NAD 83 Y = 608,892.93'
 NAD 83 LAT = 32.672082°
 NAD 83 LONG = -103.659441°

LAST TAKE POINT
 1,660' FSL & 100' FEL
 MD = 20,280.63'
 NAD 83 X = 753,877.80'
 NAD 83 Y = 608,910.48'
 NAD 83 LAT = 32.672039°
 NAD 83 LONG = -103.642615°

BOTTOM HOLE LOCATION
 1,661' FSL & 66' FEL
 MD = 20,315.00'
 NAD 83 X = 753,912.16'
 NAD 83 Y = 608,911.11'
 NAD 83 LAT = 32.672040°
 NAD 83 LONG = -103.642503°

| CORNER COORDINATES NEW MEXICO EAST - NAD 83 | |
|--|-----------------------------|
| A-FOUND 2" IRON PIPE W/ CAP | N:612,491.19' E:743,400.68' |
| B-CALCULATED CORNER | N:612,501.32' E:746,042.97' |
| C-FOUND 2" IRON PIPE W/ CAP | N:612,511.46' E:748,685.26' |
| D-FOUND 1" IRON ROD W/ CAP | N:609,870.80' E:748,697.92' |
| E-FOUND 5/8" IRON ROD W/ CAP | N:607,228.58' E:748,703.69' |
| F-FOUND 1" IRON ROD W/ CAP | N:607,218.69' E:746,061.00' |
| G-FOUND 2" IRON PIPE W/ CAP | N:607,209.72' E:743,425.26' |
| H-CALCULATED CORNER | N:609,850.46' E:743,412.97' |
| I-FOUND 1" IRON PIPE W/ CAP | N:612,521.06' E:751,326.47' |
| J-FOUND 2" IRON PIPE W/ CAP | N:612,531.12' E:753,965.58' |
| K-CALCULATED CORNER | N:609,890.99' E:753,974.49' |
| L-FOUND 2" IRON PIPE | N:607,250.85' E:753,983.40' |
| M-FOUND 1" IRON PIPE W/ CAP | N:607,240.14' E:751,344.38' |

District I
1625 N. French Dr., Hobbs, NM 88240
District II
811 S. First St., Artesia, NM 88210
District III
1000 Rio Brazos Road, Artec, NM 87410
District IV
1220 S. St Francis Dr., NM 87505
Phone: (505) 476-3460 Fax (505) 476-3462

State of New Mexico
Energy, Minerals & Natural Resources Department
OIL CONSERVATION DIVISION
1220 South St. Francis Dr.
Santa Fe, NM 87505

Form C-102
Revised August 1, 2011
Submit one copy to appropriate
District Office

AMENDED REPORT

WELL NAME/NUMBER/FTP/LTP/BHL

WELL LOCATION AND ACREAGE DEDICATION PLAT

| | | | | | |
|----------------------------------|--|---|--|--|-------------------------------------|
| ¹ API Number | | ² Pool Code 59475 | | ³ Pool Name TONTO; BONE SPRING | |
| ⁴ Property Code | | ⁵ Property Name DELOREAN 9-10 FED COM | | | ⁶ Well Number 224H |
| ⁷ OGRID No. 331165 | | ⁸ Operator Name EARTHSTONE OPERATING, LLC | | | ⁹ Elevation 3,667.74' |

¹⁰ Surface Location

| UL or lot no. | Section | Township | Range | Lot Idn | Feet from the | North/South line | Feet from the | East/West line | County |
|---------------|---------|----------|-------|---------|---------------|------------------|---------------|----------------|--------|
| M | 9 | 19 S | 33 E | | 600' | SOUTH | 225' | WEST | LEA |

¹⁰ Bottom Hole Location If Different From Surface

| UL or lot no. | Section | Township | Range | Lot Idn | Feet from the | North/South line | Feet from the | East/West line | County |
|---------------|---------|----------|-------|---------|---------------|------------------|---------------|----------------|--------|
| P | 10 | 19 S | 33 E | | 330' | SOUTH | 100' | EAST | LEA |

| | | | |
|--------------------------------------|-------------------------------|----------------------------------|-------------------------|
| ¹² Dedicated Acres 320 | ¹³ Joint or Infill | ¹⁴ Consolidation Code | ¹⁵ Order No. |
|--------------------------------------|-------------------------------|----------------------------------|-------------------------|

No allowable will be assigned to this completion until all interests have been consolidated or a non-standard unit has been approved by the division.

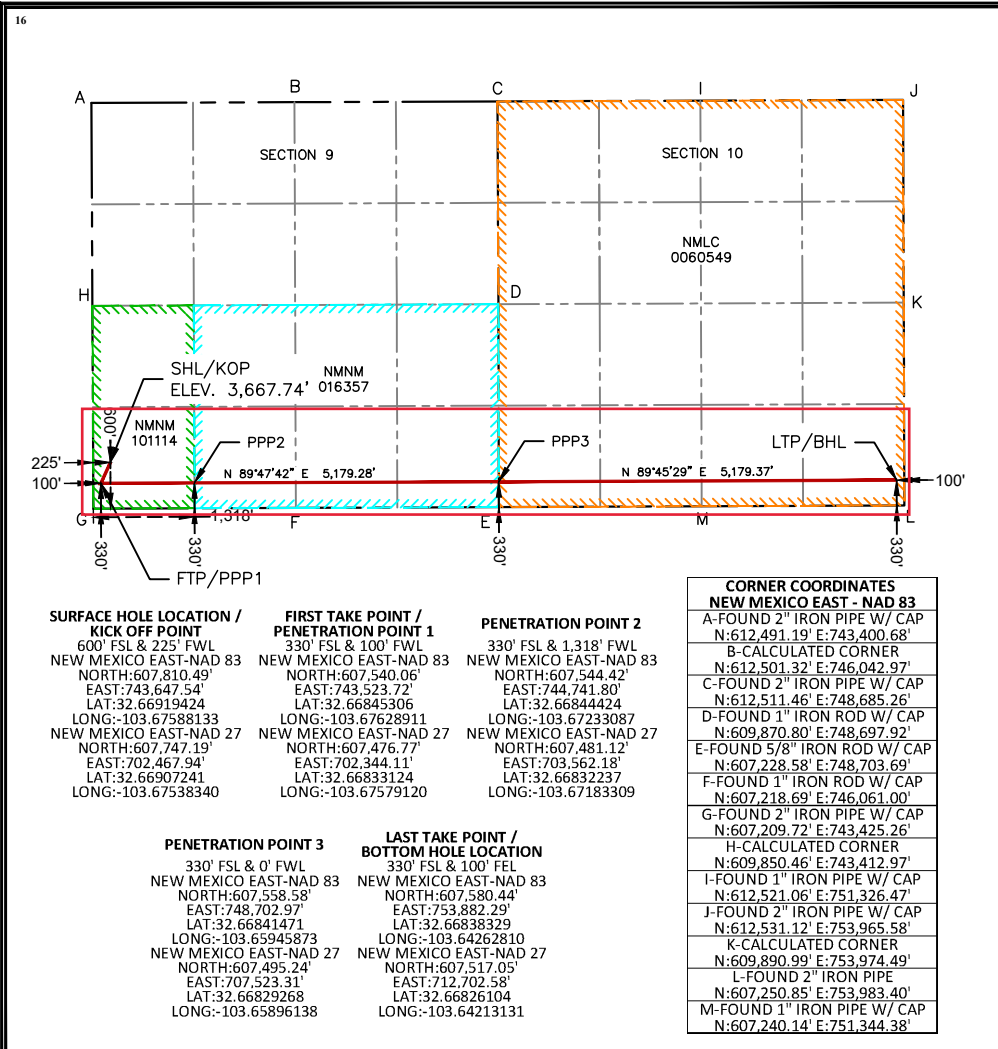

¹⁷ OPERATOR CERTIFICATION

I hereby certify that the information contained herein is true and complete to the best of my knowledge and belief, and that this organization either owns a working interest or unleased mineral interest in the land including the proposed bottom hole location or has a right to drill this well at this location pursuant to a contract with an owner of such a mineral or working interest, or to a voluntary pooling agreement or a compulsory pooling order heretofore entered by the division.

Jennifer Elrod 5/8/2024
Signature Date

JENNIFER ELROD
Printed Name Date

JELROD@PERMIANRES.COM
Email Address Date

¹⁸ SURVEYOR CERTIFICATION

I hereby certify that the well location shown on this plat was plotted from field notes of actual surveys made by me or under my supervision, and that the same is true and correct to the best of my belief.

Date: 05/07/24



MARK J. MURRAY P.L.S. NO. 12177

| | | |
|---|--|---|
| C-102 Submit Electronically Via OCD Permitting | State of New Mexico Energy, Minerals & Natural Resources Department OIL CONSERVATION DIVISION | Revised July 9, 2024 Submittal Type: <input type="checkbox"/> Initial Submittal <input checked="" type="checkbox"/> Amended Report <input checked="" type="checkbox"/> As Drilled |
|---|--|---|

WELL LOCATION INFORMATION

| | | |
|--|---|--|
| API Number 30-025-52952 | Pool Code 59475 | Pool Name Tonto; Bone Spring |
| Property Code | Property Name DELOREAN 9-10 FED COM | Well Number 224H |
| OGRID No. 331165 | Operator Name EARTHSTONE OPERATING, LLC | Ground Level Elevation 3,677.74' |
| Surface Owner: <input type="checkbox"/> State <input type="checkbox"/> Fee <input type="checkbox"/> Tribal <input checked="" type="checkbox"/> Federal | | Mineral Owner: <input type="checkbox"/> State <input type="checkbox"/> Fee <input type="checkbox"/> Tribal <input checked="" type="checkbox"/> Federal |

Surface Location

| UL | Section | Township | Range | Lot | Ft. from N/S | Ft. from E/W | Latitude | Longitude | County |
|----------|----------|-------------|-------------|-----|-----------------|-----------------|------------------|--------------------|------------|
| M | 9 | 19 S | 33 E | | 600' FSL | 225' FWL | 32.669194 | -103.675881 | LEA |

Bottom Hole Location

| UL | Section | Township | Range | Lot | Ft. from N/S | Ft. from E/W | Latitude | Longitude | County |
|----------|-----------|-------------|-------------|-----|-----------------|----------------|------------------|--------------------|------------|
| P | 10 | 19 S | 33 E | | 330' FSL | 60' FEL | 32.668380 | -103.642497 | LEA |

| | | | | |
|-------------------------------|-------------------------|-------------------|---|--------------------|
| Dedicated Acres 320 | Infill or Defining Well | Defining Well API | Overlapping Spacing Unit (Y/N) N | Consolidation Code |
| Order Numbers. | | | Well setbacks are under Common Ownership: <input checked="" type="checkbox"/> Yes <input type="checkbox"/> No | |

Kick Off Point (KOP)

| UL | Section | Township | Range | Lot | Ft. from N/S | Ft. from E/W | Latitude | Longitude | County |
|----------|----------|-------------|-------------|-----|-----------------|----------------|------------------|--------------------|------------|
| M | 9 | 19 S | 33 E | | 324' FSL | 36' FWL | 32.668437 | -103.676497 | LEA |

First Take Point (FTP)

| UL | Section | Township | Range | Lot | Ft. from N/S | Ft. from E/W | Latitude | Longitude | County |
|----------|----------|-------------|-------------|-----|-----------------|-----------------|------------------|--------------------|------------|
| M | 9 | 19 S | 33 E | | 330' FSL | 100' FWL | 32.668451 | -103.676289 | LEA |

Last Take Point (LTP)

| UL | Section | Township | Range | Lot | Ft. from N/S | Ft. from E/W | Latitude | Longitude | County |
|----------|-----------|-------------|-------------|-----|-----------------|-----------------|------------------|--------------------|------------|
| P | 10 | 19 S | 33 E | | 330' FSL | 100' FEL | 32.668385 | -103.642628 | LEA |

| | | |
|---|--|-------------------------|
| Unitized Area or Area of Uniform Interest | Spacing Unit Type <input checked="" type="checkbox"/> Horizontal <input type="checkbox"/> Vertical | Ground Floor Elevation: |
|---|--|-------------------------|

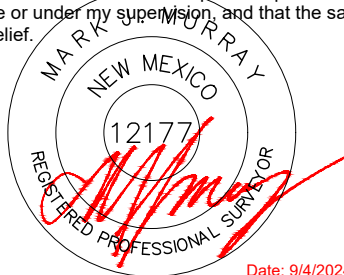
| | |
|---|---|
| <p>OPERATOR CERTIFICATIONS</p> <p>I hereby certify that the information contained herein is true and complete to the best of my knowledge and belief, and, if the well is a vertical or directional well, that this organization either owns a working interest or unleased mineral interest in the land including the proposed bottom hole location or has a right to drill this well at this location pursuant to a contract with an owner of a working interest or unleased mineral interest, or to a voluntary pooling agreement or a compulsory pooling order heretofore entered by the division.</p> <p>If this well is a horizontal well, I further certify that this organization has received the consent of at least one lessee or owner of a working interest or unleased mineral interest in each tract (in the target pool or formation) in which any part of the well's completed interval will be located or obtained a compulsory pooling order from the division.</p> | <p>SURVEYOR CERTIFICATIONS</p> <p>I hereby certify that the well location shown on this plat was plotted from field notes of actual surveys made by me or under my supervision, and that the same is true and correct to the best of my belief.</p> <div style="text-align: center;">  </div> |
| Signature: <i>Jennifer Elrod</i> Date: 9/4/2024 | Signature and Seal of Professional Surveyor |
| Printed Name: jennifer.elrod@permianres.com Email Address | Certificate Number: 12177 Date of Survey: 9/4/2024 |

Note: No allowable will be assigned to this completion until all interests have been consolidated or a non-standard unit has been approved by the division.

ACREAGE DEDICATION PLATS

This grid represents a standard section. You may superimpose a non-standard section, or larger area, over this grid. Operators must outline the dedicated acreage in a red box, clearly show the well surface location and bottom hole location, if it is directionally drilled, with the dimensions from the section lines in the cardinal directions. If this is a horizontal wellbore show on this plat the location of the First Take Point and Last Take Point, and the point within the Completed interval (other than the First Take Point or Last Take Point) that is closest to any outer boundary of the tract.

Surveyors shall use the latest United States government survey or dependent resurvey. Well locations will be in reference to the New Mexico Principal Meridian. If the land is not surveyed, contact the OCD Engineering Bureau. Independent subdivision surveys will not be acceptable.

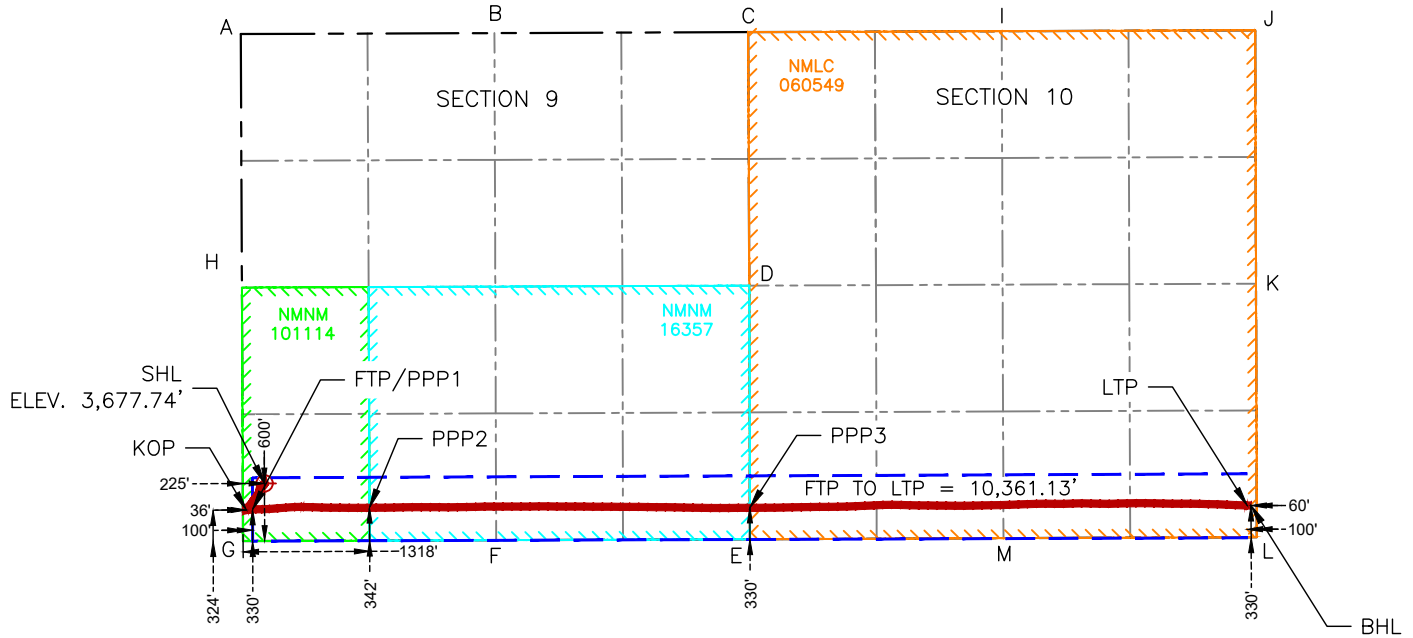

SURFACE HOLE LOCATION
 600' FSL & 225' FWL
 ELEV. = 3,667.74'
 NAD 83 X = 743,647.54'
 NAD 83 Y = 607,810.49'
 NAD 83 LAT = 32.669194°
 NAD 83 LONG = -103.675881°

KICK-OFF POINT
 324' FSL & 36' FWL
 MD = 9,465.00'
 NAD 83 X = 743,459.93'
 NAD 83 Y = 607,533.71'
 NAD 83 LAT = 32.668437°
 NAD 83 LONG = -103.676497°

FIRST TAKE POINT & PENETRATION POINT 1
 330' FSL & 100' FWL
 MD = 9,725.40'
 NAD 83 X = 743,523.85'
 NAD 83 Y = 607,539.26'
 NAD 83 LAT = 32.668451°
 NAD 83 LONG = -103.676289°

PENETRATION POINT 2
 342' FSL & 1,318' FWL
 MD = 11,038.66'
 NAD 83 X = 744,741.75'
 NAD 83 Y = 607,556.29'
 NAD 83 LAT = 32.668477°
 NAD 83 LONG = -103.672331°

PENETRATION POINT 3
 330' FSL & 0' FWL
 MD = 15,001.64'
 NAD 83 X = 748,702.97'
 NAD 83 Y = 607,558.58'
 NAD 83 LAT = 32.668415°
 NAD 83 LONG = -103.659459°

LAST TAKE POINT
 330' FSL & 100' FEL
 MD = 20,184.60'
 NAD 83 X = 753,882.32'
 NAD 83 Y = 607,580.97'
 NAD 83 LAT = 32.668385°
 NAD 83 LONG = -103.642628°

BOTTOM HOLE LOCATION
 330' FSL & 60' FEL
 MD = 20,225.00'
 NAD 83 X = 753,922.67'
 NAD 83 Y = 607,579.61'
 NAD 83 LAT = 32.668380°
 NAD 83 LONG = -103.642497°

| CORNER COORDINATES NEW MEXICO EAST - NAD 83 | |
|--|-----------------------------|
| A-FOUND 2" IRON PIPE W/ CAP | N:612,491.19' E:743,400.68' |
| B-CALCULATED CORNER | N:612,501.32' E:746,042.97' |
| C-FOUND 2" IRON PIPE W/ CAP | N:612,511.46' E:748,685.26' |
| D-FOUND 1" IRON ROD W/ CAP | N:609,870.80' E:748,697.92' |
| E-FOUND 5/8" IRON ROD W/ CAP | N:607,228.58' E:748,703.69' |
| F-FOUND 1" IRON ROD W/ CAP | N:607,218.69' E:746,061.00' |
| G-FOUND 2" IRON PIPE W/ CAP | N:607,209.72' E:743,425.26' |
| H-CALCULATED CORNER | N:609,850.46' E:743,412.97' |
| I-FOUND 1" IRON PIPE W/ CAP | N:612,521.06' E:751,326.47' |
| J-FOUND 2" IRON PIPE W/ CAP | N:612,531.12' E:753,965.58' |
| K-CALCULATED CORNER | N:609,890.99' E:753,974.49' |
| L-FOUND 2" IRON PIPE | N:607,250.85' E:753,983.40' |
| M-FOUND 1" IRON PIPE W/ CAP | N:607,240.14' E:751,344.38' |



300 N. MARIENFELD STREET, SUITE 1000
MIDLAND, TX 79701

OFFICE 432.695.4222
FAX 432.695.4063

March 21, 2024

Via Certified Mail

ConocoPhillips Company
600 W. Illinois Avenue
Midland, Texas 79701

RE: Well Proposals: Delorean 9-10 Fed Com #221H, #222H, #223H, and #224H
Township 19 South, Range 33 East, NMPM
Section 9: All
Section 10: All
Lea County, New Mexico
Bone Spring Formation

Dear Working Interest Partner:

Permian Resources Operating, LLC (“Permian”), hereby proposes the drilling and completion of the following four (4) Delorean 9-10 Fed Com wells at the following approximate locations within Township 19 South, Range 33 East. The first of these wells is expected to spud in early June of this year.

- 1. Delorean 9-10 Fed Com #221H**
SHL: 1,230' FNL, 485' FWL Section 9
BHL: 880' FNL, 100' FEL Section 10
FTP: 880' FNL, 100' FWL Section 9
LTP: 880' FNL, 100' FEL Section 10
TVD: 9,955'
Targeted Interval: 2nd Bone Spring
- 2. Delorean 9-10 Fed Com #222H**
SHL: 1,260' FNL, 485' FWL Section 9
BHL: 2,200' FNL, 100' FEL Section 10
FTP: 2,200' FNL, 100' FWL Section 9
LTP: 2,200' FNL, 100' FEL Section 10
TVD: 9,999'
Targeted Interval: 2nd Bone Spring
- 3. Delorean 9-10 Fed Com #223H**
SHL: 2,611' FSL, 520' FWL Section 9
BHL: 1,760' FSL, 100' FEL Section 10
FTP: 1,760' FSL, 100' FWL Section 9
LTP: 1,760' FSL, 100' FEL Section 10
TVD: 10,039'
Targeted Interval: 2nd Bone Spring



300 N. MARIENFELD STREET, SUITE 1000
MIDLAND, TX 79701

OFFICE 432.695.4222
FAX 432.695.4063

4. Delorean 9-10 Fed Com #224H

SHL: 630' FSL, 225' FWL Section 9
BHL: 440' FSL, 100' FEL Section 10
FTP: 440' FSL, 100' FWL Section 9
LTP: 440' FSL, 100' FEL Section 10
TVD: 10,074'
Targeted Interval: 2nd Bone Spring

The locations, TVDs, and targets are approximate and subject to change dependent on surface or subsurface issues encountered. Permian is proposing to drill these wells under the modified terms of the 1989 AAPL Operating Agreement and a form of said Operating Agreement is available upon request. The Operating Agreement has the following general provisions:

- 100%/300%/300% non-consent provisions
- \$8,000/\$800 drilling and producing rates
- Permian Resources Operating, LLC named as Operator

Please indicate your election to participate in the drilling and completion of the proposed wells in the space provided below. Please sign and return one copy of this letter, a signed copy of the previously proposed AFE, and your geologic well requirements to the above address or by email to Kimberly.Smith@permianres.com.

In the interest of time, should we not reach an agreement within thirty (30) days of the date of your receipt of this letter, Permian will apply to the New Mexico Oil Conservation Division for compulsory pooling of your interest into a spacing unit for the proposed well. If you do not wish to participate, Permian would be interested in acquiring your interest in the subject lands which is subject to further negotiation.

Thank you for your time and consideration, if you have any questions at all, please don't hesitate to contact me by email at Kevin.Woolley@permianres.com.

Respectfully,

A handwritten signature in blue ink, appearing to read "Kevin Woolley".

Kevin Woolley

Senior Staff Landman

Enclosures



300 N. MARIENFELD STREET, SUITE 1000
MIDLAND, TX 79701

OFFICE 432.695.4222
FAX 432.695.4063

| Well Elections: <i>(Please indicate your responses in the spaces below)</i> | | |
|---|-----------------------------|--|
| Well(s) | Elect to Participate | Elect to <u>NOT</u> Participate |
| Delorean 9-10 Fed Com #221H | | |
| Delorean 9-10 Fed Com #222H | | |
| Delorean 9-10 Fed Com #223H | | |
| Delorean 9-10 Fed Com #224H | | |

Company / Working Interest Owner Name:

By: _____

Printed Name: _____

Date: _____

Permian Resources Operating, LLC

300 N. Mariefeld St., Ste. 1000 Midland, TX 79701

Phone (432) 695-4222 • Fax (432) 695-4063

ESTIMATE OF COSTS AND AUTHORIZATION FOR EXPENDITURE

| | | | |
|------------------|--|------------------|------------|
| DATE: | 3.19.2024 | AFE NO.: | D_221_H |
| WELL NAME: | DeLorean 9-10 Federal Com #221H | FIELD: | Tonto |
| LOCATION: | Section 9 and 10, T19S-R33E | MD/TVD: | 9,955' TVD |
| COUNTY/STATE: | Lea County, New Mexico | LATERAL LENGTH: | 10,000' |
| Permian WI: | | DRILLING DAYS: | 19.6 |
| GEOLOGIC TARGET: | SBSG | COMPLETION DAYS: | 18.6 |
| REMARKS: | Drill a horizontal SBSG well and complete with 44 stages. AFE includes drilling, completions, flowback and Initial AL install cost | | |

| INTANGIBLE COSTS | DRILLING COSTS | COMPLETION COSTS | PRODUCTION COSTS | TOTAL COSTS |
|-------------------------------------|------------------|------------------|------------------|------------------|
| 1 Land/ Legal/ Regulatory | \$ 48,916 | - | - | \$ 48,916 |
| 2 Location, Surveys & Damages | 250,959 | 15,739 | - | 266,698 |
| 4 Freight/ Transportation | 41,491 | 38,137 | 18,934 | 98,562 |
| 5 Rental - Surface Equipment | 108,306 | 187,660 | 89,938 | 385,904 |
| 6 Rental - Downhole Equipment | 178,954 | 52,099 | - | 231,053 |
| 7 Rental - Living Quarters | 41,887 | 47,460 | - | 89,347 |
| 10 Directional Drilling, Surveys | 374,195 | - | - | 374,195 |
| 11 Drilling | 656,687 | - | - | 656,687 |
| 12 Drill Bits | 87,268 | - | - | 87,268 |
| 13 Fuel & Power | 164,590 | 631,634 | - | 796,224 |
| 14 Cementing & Float Equip | 211,946 | - | - | 211,946 |
| 15 Completion Unit, Swab, CTU | - | - | 14,201 | 14,201 |
| 16 Perforating, Wireline, Slickline | - | 342,479 | - | 342,479 |
| 17 High Pressure Pump Truck | - | 107,390 | - | 107,390 |
| 18 Completion Unit, Swab, CTU | - | 127,609 | - | 127,609 |
| 20 Mud Circulation System | 91,652 | - | - | 91,652 |
| 21 Mud Logging | 15,271 | - | - | 15,271 |
| 22 Logging/ Formation Evaluation | 6,333 | 7,264 | - | 13,597 |
| 23 Mud & Chemicals | 315,211 | 381,723 | 9,467 | 706,401 |
| 24 Water | 37,859 | 576,371 | 236,679 | 850,909 |
| 25 Stimulation | - | 709,142 | - | 709,142 |
| 26 Stimulation Flowback & Disp | - | 105,937 | 142,008 | 247,945 |
| 28 Mud/ Wastewater Disposal | 168,222 | 53,271 | - | 221,493 |
| 30 Rig Supervision/ Engineering | 105,579 | 116,228 | 14,201 | 236,008 |
| 32 Drlg & Completion Overhead | 9,080 | - | - | 9,080 |
| 35 Labor | 133,597 | 60,535 | 14,201 | 208,333 |
| 54 Proppant | - | 1,093,486 | - | 1,093,486 |
| 95 Insurance | 12,771 | - | - | 12,771 |
| 97 Contingency | - | 21,274 | - | 21,274 |
| 99 Plugging & Abandonment | - | - | - | - |
| TOTAL INTANGIBLES > | 3,060,773 | 4,675,438 | 539,629 | 8,275,840 |

| TANGIBLE COSTS | DRILLING COSTS | COMPLETION COSTS | PRODUCTION COSTS | TOTAL COSTS |
|-------------------------------------|------------------|------------------|------------------|------------------|
| 60 Surface Casing | \$ 106,484 | - | - | \$ 106,484 |
| 61 Intermediate Casing | 317,373 | - | - | 317,373 |
| 62 Drilling Liner | - | - | - | - |
| 63 Production Casing | 598,511 | - | - | 598,511 |
| 64 Production Liner | - | - | - | - |
| 65 Tubing | - | - | 132,540 | 132,540 |
| 66 Wellhead | 56,467 | - | 37,869 | 94,336 |
| 67 Packers, Liner Hangers | 12,834 | - | 18,934 | 31,768 |
| 68 Tanks | - | - | - | - |
| 69 Production Vessels | - | - | - | - |
| 70 Flow Lines | - | - | - | - |
| 71 Rod string | - | - | - | - |
| 72 Artificial Lift Equipment | - | - | 85,205 | 85,205 |
| 73 Compressor | - | - | - | - |
| 74 Installation Costs | - | - | 52,595 | 52,595 |
| 75 Surface Pumps | - | - | - | - |
| 76 Downhole Pumps | - | - | - | - |
| 77 Measurement & Meter Installation | - | - | 28,402 | 28,402 |
| 78 Gas Conditioning/ Dehydration | - | - | - | - |
| 79 Interconnecting Facility Piping | - | - | 18,934 | 18,934 |
| 80 Gathering/ Bulk Lines | - | - | - | - |
| 81 Valves, Dumps, Controllers | - | - | - | - |
| 82 Tank/ Facility Containment | - | - | - | - |
| 83 Flare Stack | - | - | 15,779 | 15,779 |
| 84 Electrical/ Grounding | - | - | 36,817 | 36,817 |
| 85 Communications/ SCADA | - | - | 10,519 | 10,519 |
| 86 Instrumentation/ Safety | - | - | 5,260 | 5,260 |
| TOTAL TANGIBLES > | 1,091,669 | 0 | 442,853 | 1,534,523 |
| TOTAL COSTS > | 4,152,442 | 4,675,438 | 982,482 | 9,810,362 |

PREPARED BY Permian Resources Operating, LLC:

| | |
|-----------------------|----|
| Drilling Engineer: | PS |
| Completions Engineer: | ML |
| Production Engineer: | DC |

Permian Resources Operating, LLC APPROVAL:

| | | | | | |
|-------------------|-------|------------------|-------|-----------------|-------|
| Co-CEO | _____ | Co-CEO | _____ | VP - Operations | _____ |
| | WH | | JW | | CRM |
| VP - Land & Legal | _____ | VP - Geosciences | _____ | | |
| | BG | | SO | | |

NON OPERATING PARTNER APPROVAL:

| | | | | | |
|---------------|-------------------------------|-----------------------|---|---------|-------|
| Company Name: | <u>ConocoPhillips Company</u> | Working Interest (%): | <u>31.25%</u> | Tax ID: | _____ |
| Signed by: | _____ | Date: | _____ | | |
| Title: | _____ | Approval: | <input type="checkbox"/> Yes <input type="checkbox"/> No (mark one) | | |

The costs on this AFE are estimates only and may not be construed as ceilings on any specific item or the total cost of the project. Tubing installation approved under the AFE may be delayed up to a year after the well has been completed. In executing this AFE, the Participant agrees to pay its proportionate share of actual costs incurred, including legal, curative, regulatory, brokerage and well costs under the terms of the applicable joint operating agreement, regulatory order or other agreement covering this well. Participants shall be covered by and billed proportionately for Operator's well control and general liability insurance unless participant provides Operator a certificate evidencing its own insurance in an amount acceptable to the Operator by the date of spud.

Permian Resources Operating, LLC

300 N. Mariefeld St., Ste. 1000 Midland, TX 79701
 Phone (432) 695-4222 • Fax (432) 695-4063

ESTIMATE OF COSTS AND AUTHORIZATION FOR EXPENDITURE

| | | | |
|------------------|--|------------------|------------|
| DATE: | 3.19.2024 | AFE NO.: | D_222_H |
| WELL NAME: | DeLorean 9-10 Federal Com #222H | FIELD: | Tonto |
| LOCATION: | Section 9 and 10, T19S-R33E | MD/TVD: | 9,999' TVD |
| COUNTY/STATE: | Lea County, New Mexico | LATERAL LENGTH: | 10,000' |
| Permian WI: | | DRILLING DAYS: | 19.6 |
| GEOLOGIC TARGET: | SBSG | COMPLETION DAYS: | 18.6 |
| REMARKS: | Drill a horizontal SBSG well and complete with 44 stages. AFE includes drilling, completions, flowback and Initial AL install cost | | |

| INTANGIBLE COSTS | DRILLING COSTS | COMPLETION COSTS | PRODUCTION COSTS | TOTAL COSTS |
|-------------------------------------|------------------|------------------|------------------|------------------|
| 1 Land/ Legal/ Regulatory | \$ 48,916 | - | - | \$ 48,916 |
| 2 Location, Surveys & Damages | 250,959 | 15,739 | - | 266,698 |
| 4 Freight/ Transportation | 41,491 | 38,137 | 18,934 | 98,562 |
| 5 Rental - Surface Equipment | 108,306 | 187,660 | 89,938 | 385,904 |
| 6 Rental - Downhole Equipment | 178,954 | 52,099 | - | 231,053 |
| 7 Rental - Living Quarters | 41,887 | 47,460 | - | 89,347 |
| 10 Directional Drilling, Surveys | 374,195 | - | - | 374,195 |
| 11 Drilling | 656,687 | - | - | 656,687 |
| 12 Drill Bits | 87,268 | - | - | 87,268 |
| 13 Fuel & Power | 164,590 | 631,634 | - | 796,224 |
| 14 Cementing & Float Equip | 211,946 | - | - | 211,946 |
| 15 Completion Unit, Swab, CTU | - | - | 14,201 | 14,201 |
| 16 Perforating, Wireline, Slickline | - | 342,479 | - | 342,479 |
| 17 High Pressure Pump Truck | - | 107,390 | - | 107,390 |
| 18 Completion Unit, Swab, CTU | - | 127,609 | - | 127,609 |
| 20 Mud Circulation System | 91,652 | - | - | 91,652 |
| 21 Mud Logging | 15,271 | - | - | 15,271 |
| 22 Logging/ Formation Evaluation | 6,333 | 7,264 | - | 13,597 |
| 23 Mud & Chemicals | 315,211 | 381,723 | 9,467 | 706,401 |
| 24 Water | 37,859 | 576,371 | 236,679 | 850,909 |
| 25 Stimulation | - | 709,142 | - | 709,142 |
| 26 Stimulation Flowback & Disp | - | 105,937 | 142,008 | 247,945 |
| 28 Mud/ Wastewater Disposal | 168,222 | 53,271 | - | 221,493 |
| 30 Rig Supervision/ Engineering | 105,579 | 116,228 | 14,201 | 236,008 |
| 32 Drlg & Completion Overhead | 9,080 | - | - | 9,080 |
| 35 Labor | 133,597 | 60,535 | 14,201 | 208,333 |
| 54 Proppant | - | 1,093,486 | - | 1,093,486 |
| 95 Insurance | 12,771 | - | - | 12,771 |
| 97 Contingency | - | 21,274 | - | 21,274 |
| 99 Plugging & Abandonment | - | - | - | - |
| TOTAL INTANGIBLES > | 3,060,773 | 4,675,438 | 539,629 | 8,275,840 |

| TANGIBLE COSTS | DRILLING COSTS | COMPLETION COSTS | PRODUCTION COSTS | TOTAL COSTS |
|-------------------------------------|------------------|------------------|------------------|------------------|
| 60 Surface Casing | \$ 106,484 | - | - | \$ 106,484 |
| 61 Intermediate Casing | 317,373 | - | - | 317,373 |
| 62 Drilling Liner | - | - | - | - |
| 63 Production Casing | 598,511 | - | - | 598,511 |
| 64 Production Liner | - | - | - | - |
| 65 Tubing | - | - | 132,540 | 132,540 |
| 66 Wellhead | 56,467 | - | 37,869 | 94,336 |
| 67 Packers, Liner Hangers | 12,834 | - | 18,934 | 31,768 |
| 68 Tanks | - | - | - | - |
| 69 Production Vessels | - | - | - | - |
| 70 Flow Lines | - | - | - | - |
| 71 Rod string | - | - | - | - |
| 72 Artificial Lift Equipment | - | - | 85,205 | 85,205 |
| 73 Compressor | - | - | - | - |
| 74 Installation Costs | - | - | 52,595 | 52,595 |
| 75 Surface Pumps | - | - | - | - |
| 76 Downhole Pumps | - | - | - | - |
| 77 Measurement & Meter Installation | - | - | 28,402 | 28,402 |
| 78 Gas Conditioning/ Dehydration | - | - | - | - |
| 79 Interconnecting Facility Piping | - | - | 18,934 | 18,934 |
| 80 Gathering/ Bulk Lines | - | - | - | - |
| 81 Valves, Dumps, Controllers | - | - | - | - |
| 82 Tank/ Facility Containment | - | - | - | - |
| 83 Flare Stack | - | - | 15,779 | 15,779 |
| 84 Electrical/ Grounding | - | - | 36,817 | 36,817 |
| 85 Communications/ SCADA | - | - | 10,519 | 10,519 |
| 86 Instrumentation/ Safety | - | - | 5,260 | 5,260 |
| TOTAL TANGIBLES > | 1,091,669 | 0 | 442,853 | 1,534,523 |
| TOTAL COSTS > | 4,152,442 | 4,675,438 | 982,482 | 9,810,362 |

PREPARED BY Permian Resources Operating, LLC:

| | |
|-----------------------|----|
| Drilling Engineer: | PS |
| Completions Engineer: | ML |
| Production Engineer: | DC |

Permian Resources Operating, LLC APPROVAL:

| | | | | | |
|-------------------|-------|------------------|-------|-----------------|-------|
| Co-CEO | _____ | Co-CEO | _____ | VP - Operations | _____ |
| | WH | | JW | | CRM |
| VP - Land & Legal | _____ | VP - Geosciences | _____ | | |
| | BG | | SO | | |

NON OPERATING PARTNER APPROVAL:

| | | | | | |
|---------------|-------------------------------|-----------------------|---|---------|-------|
| Company Name: | <u>ConocoPhillips Company</u> | Working Interest (%): | <u>31.25%</u> | Tax ID: | _____ |
| Signed by: | _____ | Date: | _____ | | |
| Title: | _____ | Approval: | <input type="checkbox"/> Yes <input type="checkbox"/> No (mark one) | | |

The costs on this AFE are estimates only and may not be construed as ceilings on any specific item or the total cost of the project. Tubing installation approved under the AFE may be delayed up to a year after the well has been completed. In executing this AFE, the Participant agrees to pay its proportionate share of actual costs incurred, including legal, curative, regulatory, brokerage and well costs under the terms of the applicable joint operating agreement, regulatory order or other agreement covering this well. Participants shall be covered by and billed proportionately for Operator's well control and general liability insurance unless participant provides Operator a certificate evidencing its own insurance in an amount acceptable to the Operator by the date of spud.

Permian Resources Operating, LLC

300 N. Mariefeld St., Ste. 1000 Midland, TX 79701
 Phone (432) 695-4222 • Fax (432) 695-4063

ESTIMATE OF COSTS AND AUTHORIZATION FOR EXPENDITURE

| | | | |
|------------------|--|------------------|-------------|
| DATE: | 3.19.2024 | AFE NO.: | D_223_H |
| WELL NAME: | DeLorean 9-10 Federal Com #223H | FIELD: | Tonto |
| LOCATION: | Section 9 and 10, T19S-R33E | MD/TVD: | 10,039' TVD |
| COUNTY/STATE: | Lea County, New Mexico | LATERAL LENGTH: | 10,100' |
| Permian WI: | | DRILLING DAYS: | 19.6 |
| GEOLOGIC TARGET: | SBSG | COMPLETION DAYS: | 18.6 |
| REMARKS: | Drill a horizontal SBSG well and complete with 44 stages. AFE includes drilling, completions, flowback and Initial AL install cost | | |

| INTANGIBLE COSTS | DRILLING COSTS | COMPLETION COSTS | PRODUCTION COSTS | TOTAL COSTS |
|-------------------------------------|------------------|------------------|------------------|------------------|
| 1 Land/ Legal/ Regulatory | \$ 48,916 | - | - | \$ 48,916 |
| 2 Location, Surveys & Damages | 250,959 | 15,739 | - | 266,698 |
| 4 Freight/ Transportation | 41,491 | 38,137 | 18,934 | 98,562 |
| 5 Rental - Surface Equipment | 108,306 | 187,660 | 89,938 | 385,904 |
| 6 Rental - Downhole Equipment | 178,954 | 52,099 | - | 231,053 |
| 7 Rental - Living Quarters | 41,887 | 47,460 | - | 89,347 |
| 10 Directional Drilling, Surveys | 374,195 | - | - | 374,195 |
| 11 Drilling | 656,687 | - | - | 656,687 |
| 12 Drill Bits | 87,268 | - | - | 87,268 |
| 13 Fuel & Power | 164,590 | 631,634 | - | 796,224 |
| 14 Cementing & Float Equip | 211,946 | - | - | 211,946 |
| 15 Completion Unit, Swab, CTU | - | - | 14,201 | 14,201 |
| 16 Perforating, Wireline, Slickline | - | 342,479 | - | 342,479 |
| 17 High Pressure Pump Truck | - | 107,390 | - | 107,390 |
| 18 Completion Unit, Swab, CTU | - | 127,609 | - | 127,609 |
| 20 Mud Circulation System | 91,652 | - | - | 91,652 |
| 21 Mud Logging | 15,271 | - | - | 15,271 |
| 22 Logging/ Formation Evaluation | 6,333 | 7,264 | - | 13,597 |
| 23 Mud & Chemicals | 315,211 | 381,723 | 9,467 | 706,401 |
| 24 Water | 37,859 | 576,371 | 236,679 | 850,909 |
| 25 Stimulation | - | 709,142 | - | 709,142 |
| 26 Stimulation Flowback & Disp | - | 105,937 | 142,008 | 247,945 |
| 28 Mud/ Wastewater Disposal | 168,222 | 53,271 | - | 221,493 |
| 30 Rig Supervision/ Engineering | 105,579 | 116,228 | 14,201 | 236,008 |
| 32 Drlg & Completion Overhead | 9,080 | - | - | 9,080 |
| 35 Labor | 133,597 | 60,535 | 14,201 | 208,333 |
| 54 Proppant | - | 1,093,486 | - | 1,093,486 |
| 95 Insurance | 12,771 | - | - | 12,771 |
| 97 Contingency | - | 21,274 | - | 21,274 |
| 99 Plugging & Abandonment | - | - | - | - |
| TOTAL INTANGIBLES > | 3,060,773 | 4,675,438 | 539,629 | 8,275,840 |

| TANGIBLE COSTS | DRILLING COSTS | COMPLETION COSTS | PRODUCTION COSTS | TOTAL COSTS |
|-------------------------------------|------------------|------------------|------------------|------------------|
| 60 Surface Casing | \$ 106,484 | - | - | \$ 106,484 |
| 61 Intermediate Casing | 317,373 | - | - | 317,373 |
| 62 Drilling Liner | - | - | - | - |
| 63 Production Casing | 598,511 | - | - | 598,511 |
| 64 Production Liner | - | - | - | - |
| 65 Tubing | - | - | 132,540 | 132,540 |
| 66 Wellhead | 56,467 | - | 37,869 | 94,336 |
| 67 Packers, Liner Hangers | 12,834 | - | 18,934 | 31,768 |
| 68 Tanks | - | - | - | - |
| 69 Production Vessels | - | - | - | - |
| 70 Flow Lines | - | - | - | - |
| 71 Rod string | - | - | - | - |
| 72 Artificial Lift Equipment | - | - | 85,205 | 85,205 |
| 73 Compressor | - | - | - | - |
| 74 Installation Costs | - | - | 52,595 | 52,595 |
| 75 Surface Pumps | - | - | - | - |
| 76 Downhole Pumps | - | - | - | - |
| 77 Measurement & Meter Installation | - | - | 28,402 | 28,402 |
| 78 Gas Conditioning/ Dehydration | - | - | - | - |
| 79 Interconnecting Facility Piping | - | - | 18,934 | 18,934 |
| 80 Gathering/ Bulk Lines | - | - | - | - |
| 81 Valves, Dumps, Controllers | - | - | - | - |
| 82 Tank/ Facility Containment | - | - | - | - |
| 83 Flare Stack | - | - | 15,779 | 15,779 |
| 84 Electrical/ Grounding | - | - | 36,817 | 36,817 |
| 85 Communications/ SCADA | - | - | 10,519 | 10,519 |
| 86 Instrumentation/ Safety | - | - | 5,260 | 5,260 |
| TOTAL TANGIBLES > | 1,091,669 | 0 | 442,853 | 1,534,523 |
| TOTAL COSTS > | 4,152,442 | 4,675,438 | 982,482 | 9,810,362 |

PREPARED BY Permian Resources Operating, LLC:

| | |
|-----------------------|----|
| Drilling Engineer: | PS |
| Completions Engineer: | ML |
| Production Engineer: | DC |

Permian Resources Operating, LLC APPROVAL:

| | | | | | |
|-------------------|-------|------------------|-------|-----------------|-------|
| Co-CEO | _____ | Co-CEO | _____ | VP - Operations | _____ |
| | WH | | JW | | CRM |
| VP - Land & Legal | _____ | VP - Geosciences | _____ | | |
| | BG | | SO | | |

NON OPERATING PARTNER APPROVAL:

| | | | | | |
|---------------|------------------------|-----------------------|---|---------|-------|
| Company Name: | ConocoPhillips Company | Working Interest (%): | 31.25% | Tax ID: | _____ |
| Signed by: | _____ | Date: | _____ | | |
| Title: | _____ | Approval: | <input type="checkbox"/> Yes <input type="checkbox"/> No (mark one) | | |

The costs on this AFE are estimates only and may not be construed as ceilings on any specific item or the total cost of the project. Tubing installation approved under the AFE may be delayed up to a year after the well has been completed. In executing this AFE, the Participant agrees to pay its proportionate share of actual costs incurred, including legal, curative, regulatory, brokerage and well costs under the terms of the applicable joint operating agreement, regulatory order or other agreement covering this well. Participants shall be covered by and billed proportionately for Operator's well control and general liability insurance unless participant provides Operator a certificate evidencing its own insurance in an amount acceptable to the Operator by the date of spud.

Permian Resources Operating, LLC

300 N. Mariefeld St., Ste. 1000 Midland, TX 79701
 Phone (432) 695-4222 • Fax (432) 695-4063

ESTIMATE OF COSTS AND AUTHORIZATION FOR EXPENDITURE

| | | | |
|------------------|--|------------------|-------------|
| DATE: | 3.19.2024 | AFE NO.: | D_224_H |
| WELL NAME: | DeLorean 9-10 Federal Com #224H | FIELD: | Tonto |
| LOCATION: | Section 9 and 10, T19S-R33E | MD/TVD: | 10,074' TVD |
| COUNTY/STATE: | Lea County, New Mexico | LATERAL LENGTH: | 10,100' |
| Permian WI: | | DRILLING DAYS: | 19.6 |
| GEOLOGIC TARGET: | SBSG | COMPLETION DAYS: | 18.6 |
| REMARKS: | Drill a horizontal SBSG well and complete with 44 stages. AFE includes drilling, completions, flowback and Initial AL install cost | | |

| INTANGIBLE COSTS | DRILLING COSTS | COMPLETION COSTS | PRODUCTION COSTS | TOTAL COSTS |
|-------------------------------------|------------------|------------------|------------------|------------------|
| 1 Land/ Legal/ Regulatory | \$ 48,916 | - | - | \$ 48,916 |
| 2 Location, Surveys & Damages | 250,959 | 15,739 | - | 266,698 |
| 4 Freight/ Transportation | 41,491 | 38,137 | 18,934 | 98,562 |
| 5 Rental - Surface Equipment | 108,306 | 187,660 | 89,938 | 385,904 |
| 6 Rental - Downhole Equipment | 178,954 | 52,099 | - | 231,053 |
| 7 Rental - Living Quarters | 41,887 | 47,460 | - | 89,347 |
| 10 Directional Drilling, Surveys | 374,195 | - | - | 374,195 |
| 11 Drilling | 656,687 | - | - | 656,687 |
| 12 Drill Bits | 87,268 | - | - | 87,268 |
| 13 Fuel & Power | 164,590 | 631,634 | - | 796,224 |
| 14 Cementing & Float Equip | 211,946 | - | - | 211,946 |
| 15 Completion Unit, Swab, CTU | - | - | 14,201 | 14,201 |
| 16 Perforating, Wireline, Slickline | - | 342,479 | - | 342,479 |
| 17 High Pressure Pump Truck | - | 107,390 | - | 107,390 |
| 18 Completion Unit, Swab, CTU | - | 127,609 | - | 127,609 |
| 20 Mud Circulation System | 91,652 | - | - | 91,652 |
| 21 Mud Logging | 15,271 | - | - | 15,271 |
| 22 Logging/ Formation Evaluation | 6,333 | 7,264 | - | 13,597 |
| 23 Mud & Chemicals | 315,211 | 381,723 | 9,467 | 706,401 |
| 24 Water | 37,859 | 576,371 | 236,679 | 850,909 |
| 25 Stimulation | - | 709,142 | - | 709,142 |
| 26 Stimulation Flowback & Disp | - | 105,937 | 142,008 | 247,945 |
| 28 Mud/ Wastewater Disposal | 168,222 | 53,271 | - | 221,493 |
| 30 Rig Supervision/ Engineering | 105,579 | 116,228 | 14,201 | 236,008 |
| 32 Drlg & Completion Overhead | 9,080 | - | - | 9,080 |
| 35 Labor | 133,597 | 60,535 | 14,201 | 208,333 |
| 54 Proppant | - | 1,093,486 | - | 1,093,486 |
| 95 Insurance | 12,771 | - | - | 12,771 |
| 97 Contingency | - | 21,274 | - | 21,274 |
| 99 Plugging & Abandonment | - | - | - | - |
| TOTAL INTANGIBLES > | 3,060,773 | 4,675,438 | 539,629 | 8,275,840 |

| TANGIBLE COSTS | DRILLING COSTS | COMPLETION COSTS | PRODUCTION COSTS | TOTAL COSTS |
|-------------------------------------|------------------|------------------|------------------|------------------|
| 60 Surface Casing | \$ 106,484 | - | - | \$ 106,484 |
| 61 Intermediate Casing | 317,373 | - | - | 317,373 |
| 62 Drilling Liner | - | - | - | - |
| 63 Production Casing | 598,511 | - | - | 598,511 |
| 64 Production Liner | - | - | - | - |
| 65 Tubing | - | - | 132,540 | 132,540 |
| 66 Wellhead | 56,467 | - | 37,869 | 94,336 |
| 67 Packers, Liner Hangers | 12,834 | - | 18,934 | 31,768 |
| 68 Tanks | - | - | - | - |
| 69 Production Vessels | - | - | - | - |
| 70 Flow Lines | - | - | - | - |
| 71 Rod string | - | - | - | - |
| 72 Artificial Lift Equipment | - | - | 85,205 | 85,205 |
| 73 Compressor | - | - | - | - |
| 74 Installation Costs | - | - | 52,595 | 52,595 |
| 75 Surface Pumps | - | - | - | - |
| 76 Downhole Pumps | - | - | - | - |
| 77 Measurement & Meter Installation | - | - | 28,402 | 28,402 |
| 78 Gas Conditioning/ Dehydration | - | - | - | - |
| 79 Interconnecting Facility Piping | - | - | 18,934 | 18,934 |
| 80 Gathering/ Bulk Lines | - | - | - | - |
| 81 Valves, Dumps, Controllers | - | - | - | - |
| 82 Tank/ Facility Containment | - | - | - | - |
| 83 Flare Stack | - | - | 15,779 | 15,779 |
| 84 Electrical/ Grounding | - | - | 36,817 | 36,817 |
| 85 Communications/ SCADA | - | - | 10,519 | 10,519 |
| 86 Instrumentation/ Safety | - | - | 5,260 | 5,260 |
| TOTAL TANGIBLES > | 1,091,669 | 0 | 442,853 | 1,534,523 |
| TOTAL COSTS > | 4,152,442 | 4,675,438 | 982,482 | 9,810,362 |

PREPARED BY Permian Resources Operating, LLC:

| | |
|-----------------------|----|
| Drilling Engineer: | PS |
| Completions Engineer: | ML |
| Production Engineer: | DC |

Permian Resources Operating, LLC APPROVAL:

| | | | | | |
|-------------------|-------|------------------|-------|-----------------|-------|
| Co-CEO | _____ | Co-CEO | _____ | VP - Operations | _____ |
| | WH | | JW | | CRM |
| VP - Land & Legal | _____ | VP - Geosciences | _____ | | |
| | BG | | SO | | |

NON OPERATING PARTNER APPROVAL:

| | | | | | |
|---------------|-------------------------------|-----------------------|---|---------|-------|
| Company Name: | <u>ConocoPhillips Company</u> | Working Interest (%): | <u>31.25%</u> | Tax ID: | _____ |
| Signed by: | _____ | Date: | _____ | | |
| Title: | _____ | Approval: | <input type="checkbox"/> Yes <input type="checkbox"/> No (mark one) | | |

The costs on this AFE are estimates only and may not be construed as ceilings on any specific item or the total cost of the project. Tubing installation approved under the AFE may be delayed up to a year after the well has been completed. In executing this AFE, the Participant agrees to pay its proportionate share of actual costs incurred, including legal, curative, regulatory, brokerage and well costs under the terms of the applicable joint operating agreement, regulatory order or other agreement covering this well. Participants shall be covered by and billed proportionately for Operator's well control and general liability insurance unless participant provides Operator a certificate evidencing its own insurance in an amount acceptable to the Operator by the date of spud.

SENDER: COMPLETE THIS SECTION

- Complete items 1, 2, and 3.
- Print your name and address on the reverse so that we can return the card to you.
- Attach this card to the back of the mailpiece, or on the front if space permits.

1. Article Address

ConocoPhillips Company
 600 W. Illinois Avenue
 Midland, Texas 79701



9590 9402 8480 3186 9020 27

2. Article Number (Transfer from service label)

9589 0710 5270 0502 1793 86

COMPLETE THIS SECTION ON DELIVERY

A. Signature

X

Agent

Addressee

B. Received by (Printed Name)

C. Date of Delivery

D. Is delivery address different from item 1? Yes
If YES, enter delivery address below: No

3. Service Type

- Adult Signature
- Adult Signature Restricted Delivery
- Certified Mail®
- Certified Mail Restricted Delivery
- Collect on Delivery
- Collect on Delivery Restricted Delivery

- Priority Mail Express®
- Registered Mail™
- Registered Mail Restricted Delivery
- Signature Confirmation™
- Signature Confirmation Restricted Delivery

Mail
Mail Restricted Delivery

(over \$500)



First-Class Mail
Postage & Fees Paid
USPS
Permit No. G-10

9590 9402 8480 3186 9020 27

United States
Postal Service

• Sender: Please print your name, address, and ZIP+4® in this box•

PERMIAN

RESOURCES

Attn: Kimberly Smith - Land
300 N. Marienfeld St., Ste. 1000
Midland, TX 79701

Delorean Proposals



SpencerFane®

Sharon T. Shaheen
Direct Dial: 505-986-2678
sshahen@spencerfane.com

August 22, 2024

Via U.S. Certified Mail, return receipt requested

TO: ALL INTEREST OWNERS ON ATTACHED LIST

Re: Case No. 24750 – Application of Permian Resources Operating, LLC for Approval of a Non-Standard Horizontal Spacing Unit and Compulsory Pooling, Lea County, New Mexico – **Delorean 9 10 Fed Com 221H, 222H, 223H and 224H**

Dear Interest Owner:

This will advise that pursuant to NMSA 1978, § 70-2-17, Flat Creek Resources, LLC (“Flat Creek”) has filed amended applications with the New Mexico Oil Conservation Division seeking compulsory pooling in Eddy County, New Mexico. You are receiving this notice because you may have an interest in one or more of these wells.

Case No. 24750: Application of Permian Resources Operating, LLC for Compulsory Pooling, Lea County, New Mexico. Applicant in the above-styled cause seeks an order from the Oil Conservation Division approving a non-standard proration unit and pooling all uncommitted mineral interests in the Bone Spring formation (MESCALERA ESCARPE; BONESPRING [45793]) in a nonstandard 1,280-acre, more or less, horizontal spacing and proration unit (“HSU”) comprised of Sections 9 and 10, all in Township 19 South, Range 33 East, in Lea County, New Mexico. Applicant proposes to drill the following 2-mile wells in the HSU: (1) Delorean 9 10 Fed Com 221H well (API# 30-025-52949), to be horizontally drilled from a surface location in Section 9, Township 19S-33E, with a first take point located 100' FWL & 990' FNL of Section 9, and a last take point located 100' FEL & 990' FNL of Section 10, Township 19S, Range 33E; (2) Delorean 9 10 Fed Com 222H well (API# 30-025-52953), to be horizontally drilled from a surface location in Section 9, Township 19S-33E, with a first take point located 100' FWL & 2310' FNL of Section 9, and a last take point located 100' FEL & 2310' FN of Section 10, Township 19S, Range 33E; (3) Delorean 9 10 Fed Com 223H well (API# 30-025-52951), to be horizontally drilled from a surface location in Section 9, Township 19S-33E, with a first take point located 100' FWL & 1650' FSL of Section 9, and a last take point located 100' FEL & 1650' FSL of Section 10, Township 19S, Range 33E; and (4) Delorean 9 10 Fed Com 224H well (API# 30-025-52952), to be horizontally drilled from a surface location in Section 9, Township 19S-33E, with a first take point located 100' FWL & 330' FSL of Section 9, and a last take point located 100' FEL & 330' FSL of Section 10, Township 19S, Range 33E. Additional considerations will be the cost of drilling and completing the wells and allocation of such costs, the designation of Applicant as operator of the HSU and wells to be drilled thereon, and a 200% charge for the risk involved in drilling and completing the wells. The wells and lands are located approximately 30 miles West of Hobbs, New Mexico.

All Interest Owners
August 22, 2024
Page 2



SpencerFane®

The attached application is set for hearing before a Division Examiner at the New Mexico Oil Conservation Division on **September 12, 2024** beginning at 8:30 a.m. Hearings are currently conducted in a hybrid fashion, both in-person at the Energy, Minerals, Natural Resources Department, Wendell Chino Building, Pecos Hall, 1220 South St. Francis Drive, 1st Floor, Santa Fe, NM 87505 and via the WebEx virtual meeting platform. To participate in the electronic hearing, see the instructions posted on the docket for the hearing date: <https://www.emnrd.nm.gov/oed/hearing-info/>. You are not required to attend this hearing, but as an owner of an interest that may be affected, you may appear and present testimony.

Failure to appear at that time and become a party of record will preclude you from challenging these applications at a later time. If you intend to present testimony or evidence at the hearing, you must enter your appearance **eight days prior to the hearing, no later than September 4, 2024** and serve the Division, counsel for the Applicant, and other parties with a pre-hearing statement **seven days prior to the hearing, no later than September 5, 2024** in accordance with Division Rule 19.15.4.13 NMAC.

You may review filings and confirm the date of the hearing by accessing case documents at <https://oedimage.emnrd.nm.gov/imaging/CaseFileCriteria.aspx>.

Please feel free to contact me if you have any questions about these applications.

Very truly yours,

/s/ Sharon T. Shaheen
Sharon T. Shaheen

STS
Enclosure
cc: Permian Resources , LLC, *via email*

INTEREST OWNERS

Working Interest Owner(s) :

ConocoPhillips Company
600 W. Illinois Avenue
Midland, Texas 79701

Overriding Royalty Interest Owners:

Ballard E. Spencer Trust, Inc.
P.O. Box 6
Artesia, NM 88211

Bank of Oklahoma, Tulsa, N.A. and Maurine
Taubman, as Co-Trustees of the Maurine
Taubman Revocable Management Trust dated
December 4, 1986
P.O. Box 3499
Tulsa, OK 74101

BOKF, NA and Gloria Leder, as Co-Trustees of the
Richard J. Taubman Descendants Trust
c/o Bank of Oklahoma, NA
P.O. Box 3499
Tulsa, OK 74101

Bank of Oklahoma, Tulsa, N.A. and Maurine
Taubman, as Co-Trustees of the Maurine
Taubman Revocable Management Trust dated
December 4, 1986
3045 South Harvard Avenue
Tulsa, OK 74114

BOKF, NA and Gloria Leder, as Co-Trustees of the
Richard J. Taubman Descendants Trust
c/o Bank of Oklahoma, NA
One Williams Center
Tulsa, OK 74172

Burlington Resources Oil & Gas Company, LP
P.O. Box 2197
Houston, TX 77252

Charles L. Black Aycock
P.O. Box 902
Archer City, TX 76351

Chase Oil Corporation
P.O. Box 1767
Artesia, NM 88211
11352 Lovington Highway
Artesia, NM 88210

Chase Oil Corporation
11352 Lovington Highway
Artesia, NM 88210

David E. Boyle and/or Anne C. Taubman and/or
Wayne Hagedorf as Trustees of the Bella Daniel
Trust
c/o Bank of Oklahoma, NA
P.O. Box 3499
Tulsa, OK 74101

DEMSON Family Partnership
c/o BOKF
P.O. Box 3499
Tulsa, OK 74101

Donald Levy, Trustee of the Trust FBO Maurine Taubman created under the Survivor's Trust under the Louis Taubman Trust dated March 30, 1982
c/o BOKF
P.O. Box 3499
Tulsa, OK 74101

Dorothy Dana Lynam
2400 Ridge Crest Lane
Vestavia, AL 35243

Edward S. Aycock
121 Degan Avenue
Lewisville, TX 75057

Giles Energy, Inc.
5902 Corinthian Park Drive
Spring, TX 77379

Hemisphere Properties Corporation
P.O. Box 19529
Houston, TX 77224

Jayhawk Oil and Gas Corporation
4317 Valley Drive
Midland, TX 79707

Kathryn Dana Fuquay
3225 Purdue
Dallas, TX 75225

Lawrence Nathan Taubman, as his sole and separate property
c/o Bank of Oklahoma, NA
P.O. Box 3499
Tulsa, OK 74101

Lawrence Nathan Taubman, Trustee of the L.N. Taubman Revocable Trust, a trust created by a certain Declaration of Trust dated May 14, 1991
c/o BOKF, NA
P.O. Box 3499
Tulsa, OK 74101

Louis Taubman and David L. Fist
Trustees of the Herman P. & Sophia Taubman Foundation
5727 S. Lewis Avenue, No. 800
Tulsa, OK 74105

Mary Lee Horton Harris Chmelik
16023 Glen Mar Drive
Houston, TX 77082

Maurine Taubman, as her sole and separate property
c/o BOKF, NA
P.O. Box 3499
Tulsa, OK 74101

Max Exploration, LLC
P.O. Box 9287
Salt Lake City, UT 84109

McLaughlin Assets, LLC
2209 Gulf Avenue
Midland, TX 79705

McMullen Minerals, LLC
P.O. Box 470857
Fort Worth, TX 76147

Occidental Permian Limited Partnership
580 Westlake Park Boulevard
Houston, TX 77079

PBC Resources, LLC
2300 Sinclair Avenue
Midland, TX 79705

Pegasus Resources II, LLC
P.O. Box 470698
Fort Worth, TX 76147

Plains Production, Inc.
1313 Campbell Road, Building D
Houston, TX 77055

Providence Minerals, Ltd.
d/b/a Providence Minerals, LLC
16400 Dallas Parkway, Suite 400
Dallas, TX 75248

Quantum Properties, Inc.
P.O. Box 540
Allen, TX 75013

R. E. B. Resources, LLC
308 N. Colorado, Ste. 200
Midland, TX 79701

R. E. Davis, his Successors, or Assigns
Brandy M. Mayes
764 Cullum Avenue
Hurst, TX 76053

Richard J. Taubman, Trustee of the Richard J.
Taubman Trust dated August 24, 1990
c/o BOKF, NA
P.O. Box 3499
Tulsa, OK 74101

Robert M. Taubman Family Partnership
c/o BOKF, NA Agent
P.O. Box 3499
Tulsa, OK 74101

Romy Suzanne Taubman, Trustee of the Romy
Taubman Separate Property Trust
c/o BOKF, NA Agent
P.O. Box 3499
Tulsa, OK 74101

Rubie Crosby Bell Family, LLC
Frank R. Janusa, Manager
P.O. Box 24591
213 20th Street
New Orleans, LA 70124-1235

Sidon V. Harris
P.O. Box 499
Conroe, TX 77305

Slayton Investments, LLC
P.O. Box 2035
Roswell, NM 88202

Stanley W. Crosby, a single man
P.O. Box 2346
Roswell, NM 88202-2346

Steven W. Chaney, a married man dealing in his
sole separate property
P.O. Box 590809
San Francisco, CA 94159-0809

Taubman Minerals, LLC
by Kaaren Paula Shalom
3237 Rankin Street
Dallas, TX 75205

The Charles Taubman Family Limited Partnership
No. 1, LP
c/o BOKF, NA Agent
P.O. Box 3499
Tulsa, OK 74101

The Charles Taubman Family Limited
Partnership No. 2, LP
c/o BOKF, NA Agent
P.O. Box 3499
Tulsa, OK 74101

Todabali 70, LLC
c/o BOKF, NA
P.O. Box 3499
Tulsa, OK 74101

Ventura Oil & Gas, LLC
308 N. Colorado, Ste. 200
Midland, TX 79701

Virginia H. Swanson, a/k/a Virginia Belle Swanson
P.O. Box 730
Brookshire, TX 77243

Vrooman Consulting, Inc.
12 Hackberry Lane
Houston, TX 77027

Vrooman Energy, LLC
109 Charleston Boulevard
Isle of Palms, SC 29451

Walter D. Baird, his Successors, or Assigns
c/o Dorothy M. Davis
P.O. Box 3083
Roswell, NM 88203

Additional Party(ies):

Bureau of Land Management
414 W. Taylor
Hobbs, NM 88240-1157

Tab 4

STATE OF NEW MEXICO/
DEPARTMENT OF ENERGY, MINERALS AND NATURAL RESOURCES
OIL CONSERVATION DIVISION

APPLICATION OF PERMIAN RESOURCES
OPERATING, LLC FOR APPROVAL
OF A NON-STANDARD HORIZONTAL
SPACING UNIT AND COMPULSORY POOLING,
LEA COUNTY, NEW MEXICO

Case No. 24750

**SELF-AFFIRMED STATEMENT
OF GEOLOGIST COLE HENDRICKSON**

1. I am a geologist with Permian Resources Operating, LLC (“Permian Resources”). I am over 18 years of age, have personal knowledge of the matters addressed herein, and am competent to provide this Self-Affirmed Statement.

2. I am familiar with the geological matters that pertain to the above-referenced case.

3. I have not previously testified before the New Mexico Oil Conservation Division as an expert witness. I summarize my qualifications and experience as follows: I hold a B.S. and M.S. in Geology and have worked professionally as a geologist for seven years with majority of that time focused in the Delaware Basin. In the last nine months I have been focused exclusively on the portion of the Delaware Basin that covers New Mexico. Through my career I have built regional knowledge of the Permian Basin and skillsets in well log analysis and geologic mapping. For the Division’s consideration, I attach my resumé hereto as **Exhibit B-1**.

4. **Exhibit B-2** is a regional locator map that identifies the Delorean project area, in proximity to the Capitan Reef within the Delaware Basin, for the Bone Spring horizontal spacing unit that is the subject of this application.

Exhibit B

5. **Exhibit B-3** is a cross section location map for the proposed horizontal spacing units within the Bone Spring formation. The approximate wellbore path for the proposed **Delorean 9 10 Fed Com 221H** well (API# 30-025-52949), **Delorean 9 10 Fed Com 222H** well (API# 30-025-52953), **Delorean 9 10 Fed Com 223H** well (API# 30-025-52951), **Delorean 9 10 Fed Com 224H** well (API# 30-025-52952) are represented by orange dashed lines. Existing producing wells in the targeted interval outside the proposed spacing units are represented by solid orange lines. This map identifies the cross-section running from A-A' with the cross-section well names and a black line in proximity to the proposed wells. The individual spacing unit is outlined in a blue box and identified with the respective case number.

6. **Exhibit B-4** is a Subsea Structure map of the base of the Second Bone Spring Sand formation in TVD subsea with a contour interval of 50 ft. The map identifies the approximate wellbore paths for the proposed wells with a orange dashed line. It also identifies the location of the cross-section running from A-A' in proximity to the proposed wells. The data points are indicated by red triangles. The map demonstrates the formation is dipping to the North - South in this area. I do not observe any faulting, pinch-outs, or geologic impediments to developing the targeted intervals with horizontal wells. The individual spacing unit is outlined in a blue box and identified with the respective case number.

7. **Exhibit B-5** is a stratigraphic cross-section from A to A' using the representative wells identified on Exhibit B3. It contains gamma ray, resistivity, and porosity logs. The cross section is oriented from west to east and is flattened on the base of the Second Bone Spring formation. The proposed landing zone for the Wells is labeled on the exhibit. The approximate well-path for the proposed wells is indicated by a dashed line to be drilled from west to east across the units. This cross-section demonstrates the target intervals are continuous across the Unit.

8. **Exhibit B-6** is a gun barrel diagram that shows the wells in the Second Bone Spring formation. The individual spacing unit is outlined in a blue box and identified with the respective case number.

9. The measured depths and true vertical depths for each well are approximately as follows:

| | MD | TVD |
|---------------------------------|---------|--------|
| Delorean 9 10 Fed Com 221H well | 20,211' | 9,926' |
| Delorean 9 10 Fed Com 222H well | 20,211' | 9,926' |
| Delorean 9 10 Fed Com 223H well | 20,211' | 9,926' |
| Delorean 9 10 Fed Com 224H well | 20,211' | 9,926' |

10. In my opinion, a lay down orientation for the wells is appropriate to properly develop the subject acreage because of consistent rock properties throughout the unit and is the preferred fracture orientation in this portion of the trend.

11. Based on my geologic study of the area, the targeted intervals underlying the units are suitable for development by horizontal wells and the tracts comprising the units will contribute more or less equally to the production of the wells.

12. In my opinion, the granting of Permian's application will serve the interests of conservation, the protection of correlative rights, and the prevention of waste.

13. The exhibits attached hereto were either prepared by me or under my supervision or were compiled from company business records.

I understand this Self-Affirmed Statement will be used as written testimony in this case. I affirm my testimony above is true and correct and is made under penalty of perjury under the laws of the State of New Mexico. My testimony is made as of the date identified next to my signature below.



Cole Hendrickson

09/05/2024

Date

06.03.2024

Compulsory Pooling Hearing – Case Nos. 24750 Geology Exhibits

PERMIAN
RESOURCES



Permian Resources is a result of the merger of Centennial Resource Development and Colgate Energy effective September 1, 2022.



Cole Hendrickson Resumé

Cole Hendrickson

Cole.Hendrickson@permanres.com – (808) 870-8003 – Midland, TX

Highly motivated geoscientist with experience working in onshore unconventional reservoirs, taking development plans from concept to execution. Built a versatile and diverse skillset gained through a career at small private equities to large independent companies in the oil and gas industry.

INDUSTRY EXPERIENCE

Permian Resources, Midland, TX

Asset Geologist – Lea County

Dec 2023 – Present

- Mapped, high-graded inventory, and authored long-term development plan immediately post-ESTE acquisition
- Incorporated mapping and log analysis while collaborating with reservoir engineers to determine recoverable OOIP, well density and associated risking to maximize value of the asset and individual projects
- Proposed testing new targets through mapping, volumetrics, and analysis of any analogs
- Planned a pilot hole with extensive associated science including, open-hole logs, fluid and cuttings sampling, and sidewall cores to aid in appraising an to characterize upside benches

Asset Geologist – Texas Delaware

Mar 2023 – Dec 2023

- Geologist in charge of all Texas Delaware assets consisting of roughly 100,000 acres with constant 3-5 rigs
- Mapping and resource assessment of primary and upside targets across Reeves and Ward County
- Lead inventory categorization efforts across all primary and prospective benches for Texas assets
- Worked small acquisitions and trades with offset operators to add accretive projects to PR's portfolio
- Revitalized an area in Reeves Co by executing a sell-down to a non-op partner and authoring long-term development plan based on technical assessment

Geologist – (Colgate Energy)

Aug 2021 – Mar 2023

- Executed high return projects in Texas Delaware for Colgate Energy through successful merger with CDEV
- Quickly Integrated new CDEV acreage and identified highest quality inventory for the near-term drill schedule
- Delineated additional Wolfcamp B and 3rd Bone Spring Locations through regional mapping
- Mapped upside play areas and tracked competitor trends in Reeves and Ward counties
- Responsible for well planning, operations and execution for five drilling rigs across southern Delaware Basin

Exxon Mobil, Houston, TX – Operations Geologist (Contract)

October 2020 – July 2021

- An initial team member integrating geosteering with directional drillers in XTO's new remote operations center
- Tasked with steering six rigs simultaneously, with involvement in over 100 wells in the Delaware Basin

Sequitur Energy Resources, LLC., Midland, TX – Contract Geologist

February 2020 – May 2020

- Lead geologist for geological operations and well planning for a two-rig drilling program in the Midland Basin
- Mapped petrophysical properties and oil in place across the southern Midland Basin
- Created a tool to measure competitor well-spacing and identify their geological targets utilizing Python

Anadarko Petroleum Corporation, Midland, TX – Geologist

January 2019 – December 2019

- Worked with an interdisciplinary team to prepare initial evaluations, plan, target and geosteer over 30 wells
- Created geologic prognoses and led pre-spud meetings in coordination with a multidisciplinary team
- Interpreted Woodford structure in Ward County focusing on deep faults using 3D seismic data and well logs

Stratagraph, Inc., Midland, TX - Mudlogger

01/2018 – 05/2018 and 10/2018 – 12/2018

KEY SKILLS

- Resource Assessment, subsurface mapping, well log analysis, project management, geosteering
- Petra, Kingdom, TIBCO Spotfire, Starsteer, Basic Python, ArcGIS, Microsoft Office

EDUCATION

Stephen F. Austin State University - Nacogdoches, TX *Master of Science, Geology*

2015 – 2017

Tarleton State University: Stephenville, TX *Bachelor of Science, Geology*

2011 – 2015

Awards: Collegiate Rodeo Scholarship

AFFILIATIONS

West Texas Geological Society - 1st VP, Secretary, Fall Symposium Abstract Editor

May 2019 – May 2021



Exhibit B-2

Delorean 9 10 Fed Com Second Bone Spring

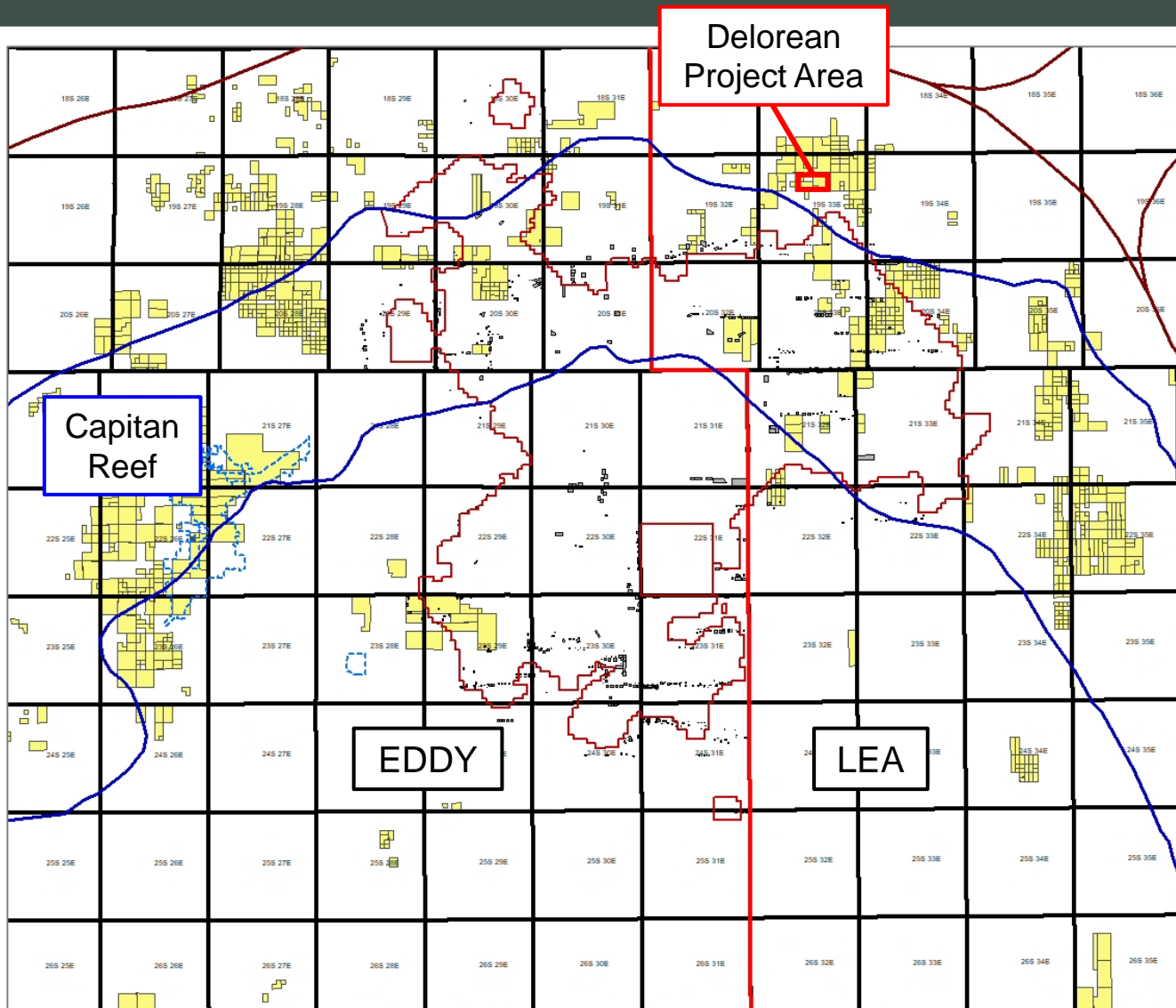

Permian Resources





Delorean Second Bone Spring



Exhibit B-3

Cross-Section Locator Map

Delorean 9 10 Fed Com Second Bone Spring

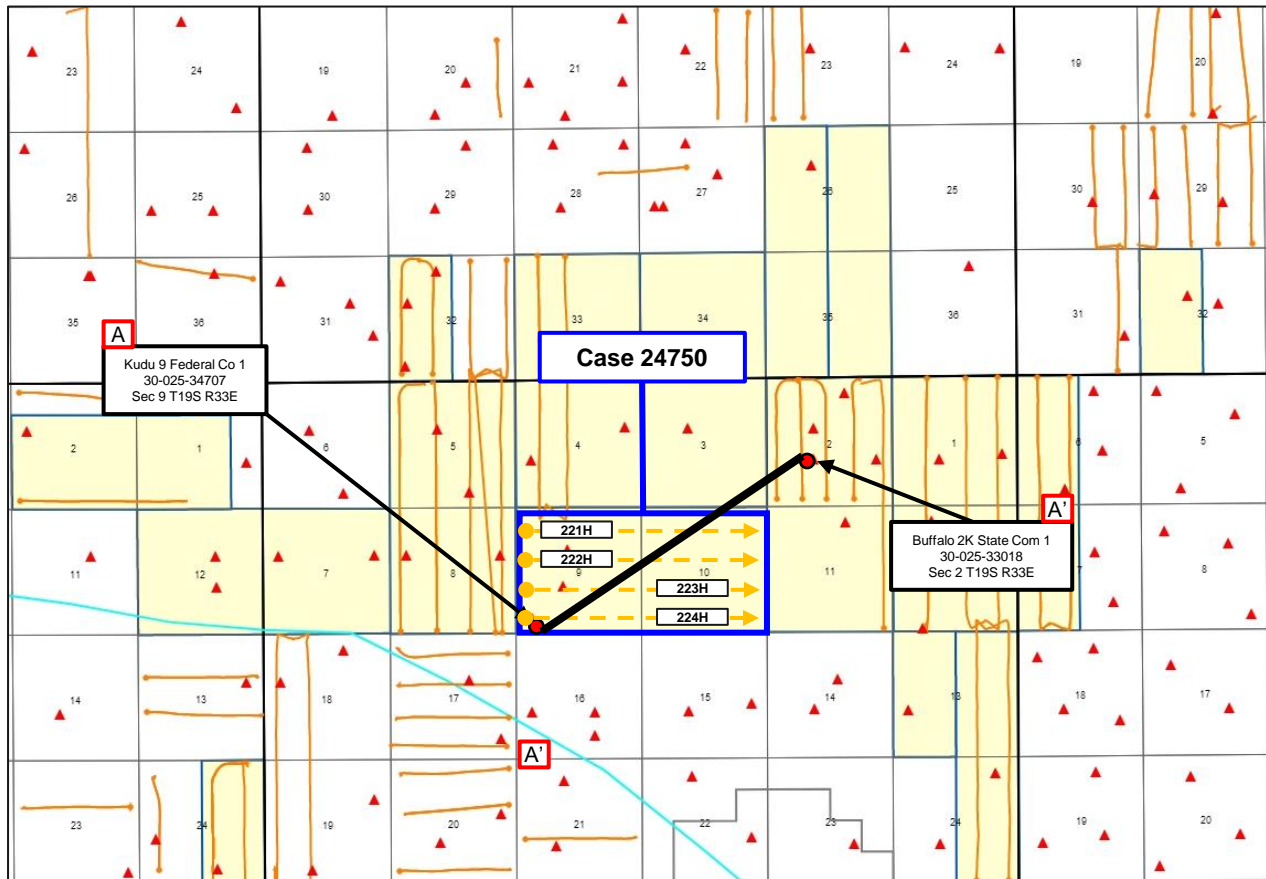

A

Kudu 9 Federal Co 1
30-025-34707
Sec 9 T19S R33E

Case 24750

A'

Buffalo 2K State Com 1
30-025-33018
Sec 2 T19S R33E

221H

222H

223H

224H

Control Point



Proposed Wells



Producing Wells



Permian Resources





Second Bone Spring – Structure Map

Delorean 9 10 Fed Com 221H, 222H, 223H & 224H

Exhibit B-4

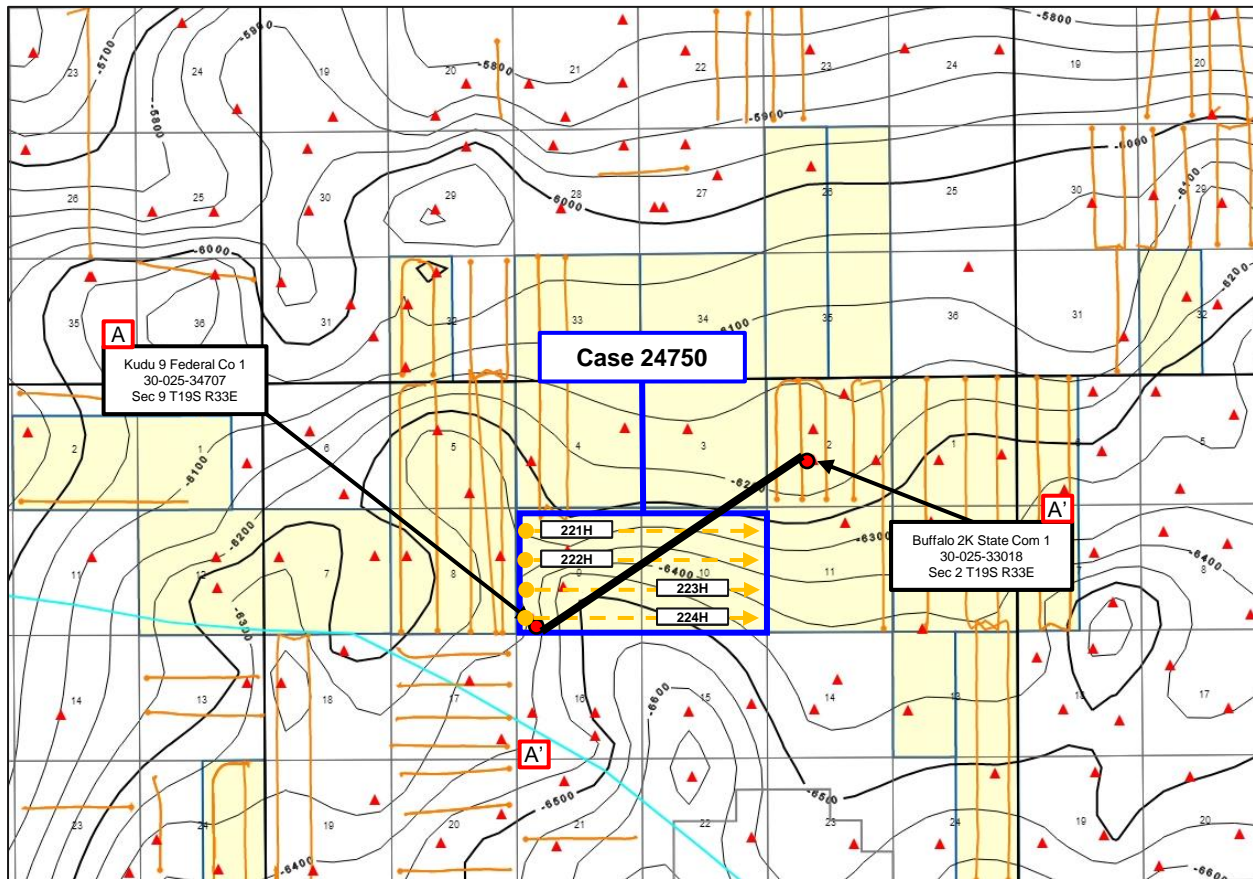

Control Point



Proposed Wells



Producing Wells



Permian Resources





Exhibit B-5

Stratigraphic Cross-Section A-A' Delorean 9 10 Fed Com Second Bone Spring

WEST A

Kudu 9 Federal Co 1
30-025-34707
Sec 9 T19S R33E

Buffalo 2K State Com 1
30-025-33018
Sec 2 T19S R33E

A' EAST

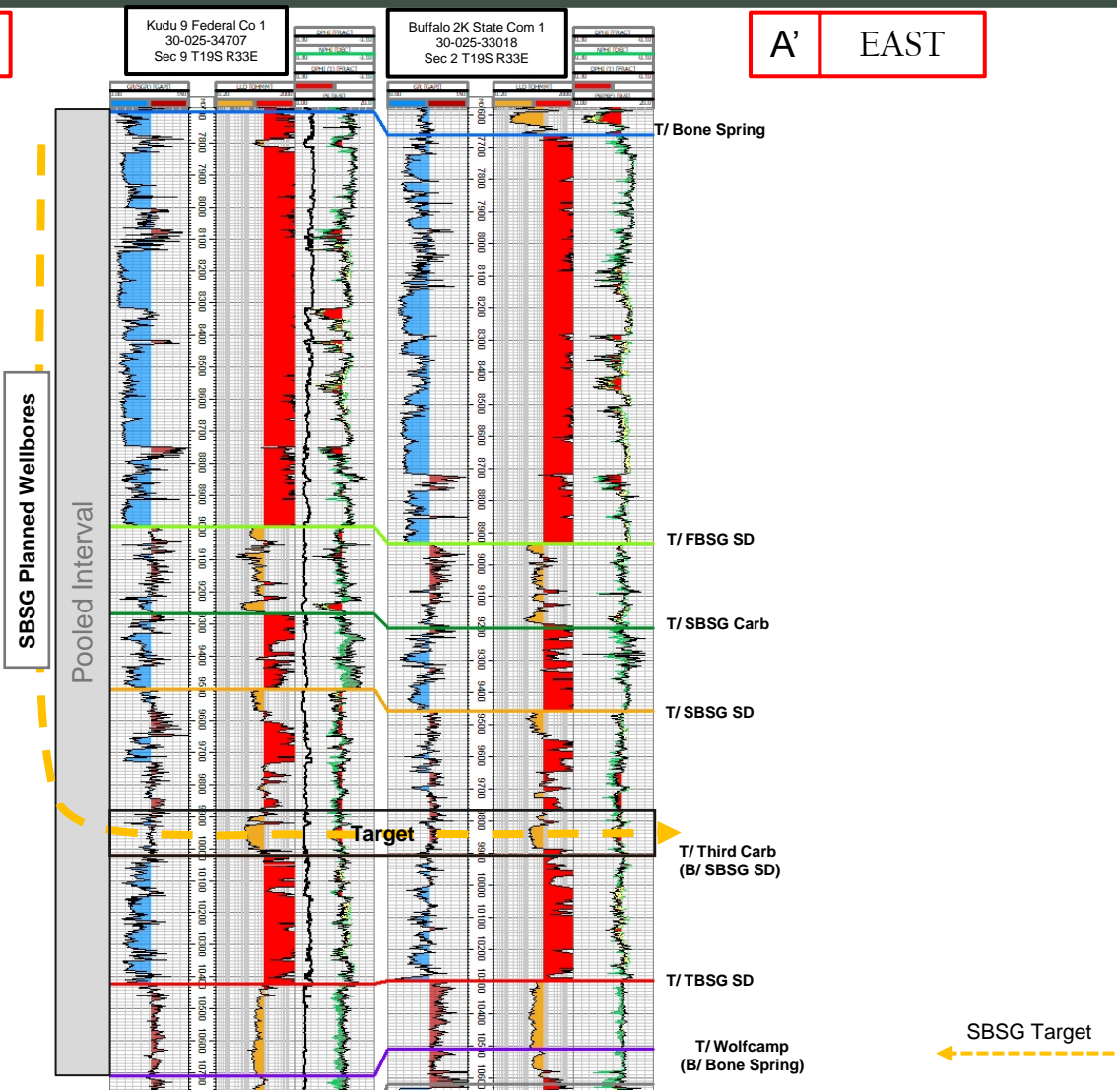

Gun Barrel Development Plan

DeLorean 9 10 Fed Com Second Bone Spring

Exhibit B-6



Case 24750

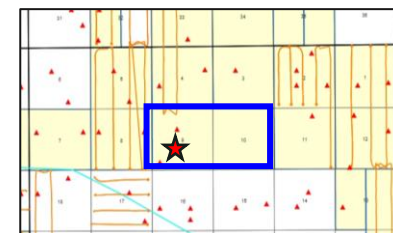
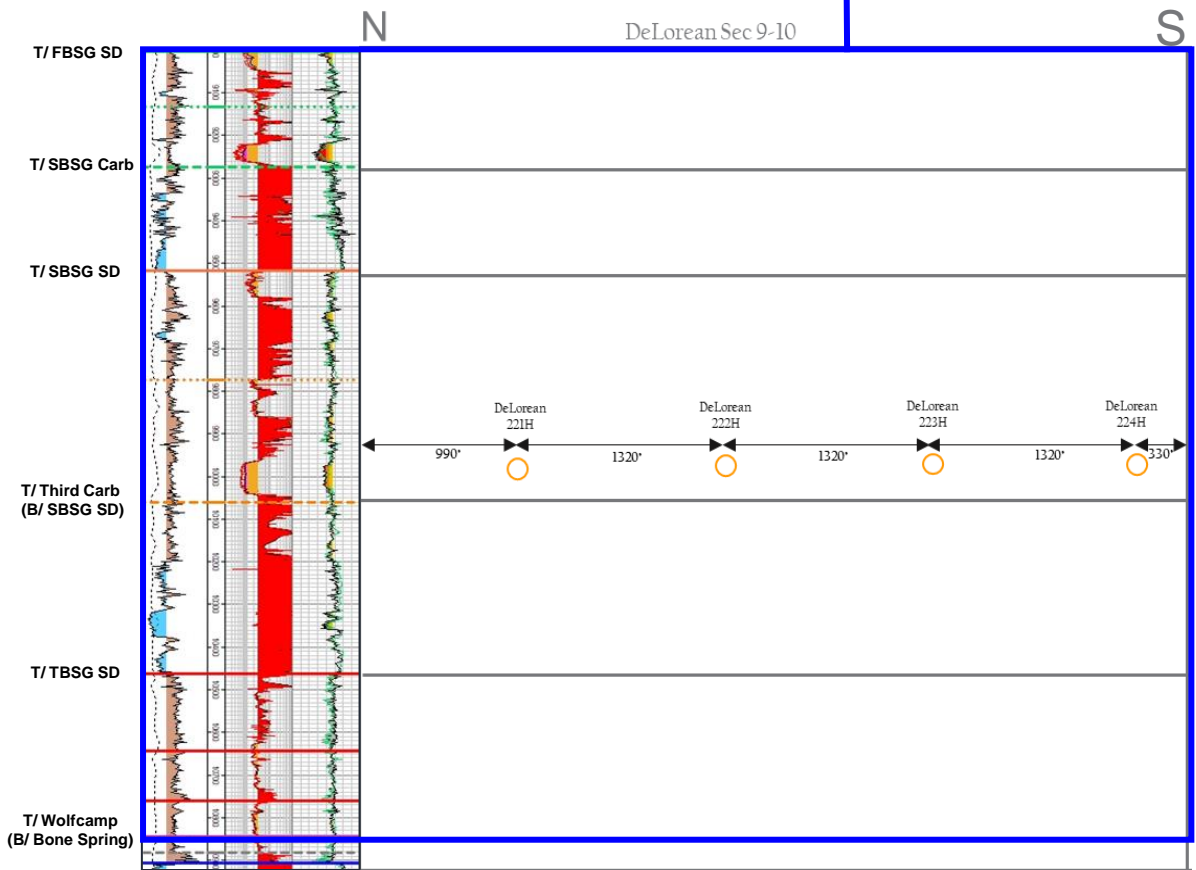

Tab 5

**STATE OF NEW MEXICO
DEPARTMENT OF ENERGY, MINERALS AND NATURAL RESOURCES
OIL CONSERVATION DIVISION**

**APPLICATION OF PERMIAN RESOURCES
OPERATING, LLC FOR APPROVAL
OF A NON-STANDARD HORIZONTAL
SPACING UNIT AND COMPULSORY POOLING,
LEA COUNTY, NEW MEXICO**

Case No. 24750

AFFIRMATION OF NOTICE

I, Sharon T. Shaheen, attorney for Applicant in the above-captioned matter, state the following:

I caused notice of the applications to be sent by certified mail through the United States Postal Service on August 23, 2024, to all interest owners sought to be pooled in this proceeding. Evidence of mailing to all such owners is attached hereto as Exhibit C-1. Notice was also directed to all such owners by publication in the Hobbs News-Sun on August 29, 2024, which is reflected in the Affidavit of Publication attached hereto as Exhibit C-2. Exhibit C-2 demonstrates to my satisfaction that those owners who did not receive personal notice through the certified mailing were properly served by publication.

Permian has conducted a good faith, diligent effort to find the names and correct addresses for the interest owners entitled to receive notice of the Application filed herein.

I affirm under penalty of perjury under the laws of the State of New Mexico that this statement is true and correct.

/s/ Sharon T. Shaheen
Sharon T. Shaheen

September 5, 2024
Date

Flat Creek Resources, LLC
Delorean 9 10 Federal Com 22H, 222H, 223H & 224H (Case No. 24750)
September 12, 2024 Hearing

| Entity | Date Letter Mailed | Certified Mail Number | Status of Delivery | Date Received / Misc. Information |
|---|---------------------------|------------------------------|---------------------------|--|
| WORKING INTERESTS | | | | |
| ConocoPhillips Company 600 W. Illinois Avenue Midland, Texas 79701 | August 22, 2024 | 9314 7699 0430 0125 0262 89 | Delivered | Aug. 27, 2024 |
| OVERRIDING ROYALTY INTERST OWNERS: | | | | |
| Ballard E. Spencer Trust, Inc. P.O. Box 6 Artesia, NM 88211 | August 22, 2024 | 9314 7699 0430 0125 0257 63 | Delivered | Aug. 29, 2024 |
| BOKF, NA and Gloria Leder, as Co-Trustees of the Richard J. Taubman Descendants Trust c/o Bank of Oklahoma, NA P.O. Box 3499 Tulsa, OK 74101 | August 22, 2024 | 9314 7699 0430 0125 0257 94 | Delivered | Aug. 27, 2024 |
| BOKF, NA and Gloria Leder, as Co-Trustees of the Richard J. Taubman Descendants Trust c/o Bank of Oklahoma, NA One Williams Center Tulsa, OK 74172 | August 22, 2024 | 9314 7699 0430 0125 0258 00 | Delivered | Aug. 28, 2024 |
| Charles L. Black Aycock P.O. Box 902 Archer City, TX 76351 | August 22, 2024 | 9314 7699 0430 0125 0258 24 | Delivered | Aug. 27, 2024 |

Exhibit C-1

Flat Creek Resources, LLC
Delorean 9 10 Federal Com 22H, 222H, 223H & 224H (Case No. 24750)
September 12, 2024 Hearing

| Entity | Date Letter Mailed | Certified Mail Number | Status of Delivery | Date Received / Misc. Information |
|--|---------------------------|------------------------------|---------------------------|--|
| Chase Oil Corporation 11352 Lovington Highway Artesia, NM 88210 | August 22, 2024 | 9314 7699 0430 0125 0258 48 | Delivered | Aug. 26, 2024 |
| David E. Boyle and/or Anne C. Taubman and/or Wayne Hagendorf as Trustees of the Bella Daniel Trust c/o Bank of Oklahoma, NA P.O. Box 3499 Tulsa, OK 74101 | August 22, 2024 | 9314 7699 0430 0125 0258 55 | Delivered | Aug. 27, 2024 |
| Donald Levy, Trustee of the Trust FBO Maurine Taubman created under the Survivor's Trust under the Louis Taubman Trust dated March 30, 1982 c/o BOKF P.O. Box 3499 Tulsa, OK 74101 | August 22, 2024 | 9314 7699 0430 0125 0258 79 | Delivered | Aug. 27, 2024 |
| Edward S. Aycock 121 Degan Avenue Lewisville, TX 75057 | August 22, 2024 | 9314 7699 0430 0125 0258 93 | Delivered | Aug. 26, 2024 |
| Hemisphere Properties Corporation P.O. Box 19529 Houston, TX 77224 | Aug. 30, 2024 | 9314 7699 0430 0125 0259 16 | Delivered | Aug. 30, 2024 |

Flat Creek Resources, LLC
Delorean 9 10 Federal Com 22H, 222H, 223H & 224H (Case No. 24750)
September 12, 2024 Hearing

| Entity | Date Letter Mailed | Certified Mail Number | Status of Delivery | Date Received / Misc. Information |
|---|---------------------------|------------------------------|---------------------------|--|
| Kathryn Dana Fuquay 3225 Purdue Dallas, TX 75225 | August 22, 2024 | 9314 7699 0430 0125 0259 30 | In Transit | Sept. 3, 2024 |
| Lawrence Nathan Taubman, Trustee of the L.N. Taubman Revocable Trust, a trust created by a certain Declaration of Trust dated May 14, 1991 c/o BOKF, NA P.O. Box 3499 Tulsa, OK 74101 | August 22, 2024 | 9314 7699 0430 0125 0259 54 | Delivered | Aug. 27, 2024 |
| Mary Lee Horton Harris Chmelik 16023 Glen Mar Drive Houston, TX 77082 | August 22, 2024 | 9314 7699 0430 0125 0259 78 | In Transit | Sept. 2, 2024 |
| Max Exploration, LLC P.O. Box 9287 Salt Lake City, UT 84109 | August 22, 2024 | 9314 7699 0430 0125 0259 92 | Delivered | Aug. 28, 2024 |
| McMullen Minerals, LLC P.O. Box 470857 Fort Worth, TX 76147 | August 22, 2024 | 9314 7699 0430 0125 0260 12 | Delivered | Aug. 27, 2024 |
| PBC Resources, LLC 2300 Sinclair Avenue Midland, TX 79705 | August 22, 2024 | 9314 7699 0430 0125 0260 36 | In Transit | Sept. 2, 2024 |

Flat Creek Resources, LLC
Delorean 9 10 Federal Com 22H, 222H, 223H & 224H (Case No. 24750)
September 12, 2024 Hearing

| Entity | Date Letter Mailed | Certified Mail Number | Status of Delivery | Date Received / Misc. Information |
|--|---------------------------|------------------------------|---------------------------|--|
| Plains Production, Inc. 1313 Campbell Road, Building D Houston, TX 77055 | August 22, 2024 | 9314 7699 0430 0125 0260 50 | Delivered | Aug. 31, 2024 |
| Quantum Properties, Inc. P.O. Box 540 Allen, TX 75013 | August 22, 2024 | 9314 7699 0430 0125 0260 74 | Delivered | Aug. 26, 2024 |
| R. E. Davis, his Successors, or Assigns Brandy M. Mayes 764 Cullum Avenue Hurst, TX 76053 | August 22, 2024 | 9314 7699 0430 0125 0260 98 | Delivered | Aug. 26, 2024 |
| Robert M. Taubman Family Partnership c/o BOKF, NA Agent P.O. Box 3499 Tulsa, OK 74101 | August 22, 2024 | 9314 7699 0430 0125 0261 11 | Delivered | Aug. 27, 2024 |
| Rubie Crosby Bell Family, LLC Frank R. Janusa, Manager P.O. Box 24591 213 20th Street New Orleans, LA 70124-1235 | August 22, 2024 | 9314 7699 0430 0125 0261 35 | Delivered | Aug. 27, 2024 |
| Slayton Investments, LLC P.O. Box 2035 Roswell, NM 88202 | August 22, 2024 | 9314 7699 0430 0125 0261 59 | Delivered | Aug. 26, 2024 |

Flat Creek Resources, LLC
Delorean 9 10 Federal Com 22H, 222H, 223H & 224H (Case No. 24750)
September 12, 2024 Hearing

| Entity | Date Letter Mailed | Certified Mail Number | Status of Delivery | Date Received / Misc. Information |
|--|---------------------------|------------------------------|---------------------------|--|
| Steven W. Chaney, a married man dealing in his sole separate property P.O. Box 590809 San Francisco, CA 94159-0809 | August 22, 2024 | 9314 7699 0430 0125 0261 80 | Delivered | Aug. 29, 2024 |
| The Charles Taubman Family Limited Partnership No. 1, LP c/o BOKF, NA Agent P.O. Box 3499 Tulsa, OK 74101 | August 22, 2024 | 9314 7699 0430 0125 0262 03 | Delivered | Aug. 27, 2024 |
| Todabali 70, LLC c/o BOKF, NA P.O. Box 3499 Tulsa, OK 74101 | August 22, 2024 | 9314 7699 0430 0125 0262 27 | Delivered | Aug. 27, 2024 |
| Virginia H. Swanson, a/k/a Virginia Belle Swanson P.O. Box 730 Brookshire, TX 77243 | August 22, 2024 | 9314 7699 0430 0125 0262 41 | Delivered | Aug. 30, 2024 |
| Vrooman Energy, LLC 109 Charleston Boulevard Isle of Palms, SC 29451 | August 22, 2024 | 9314 7699 0430 0125 0262 65 | Delivered | Aug. 30, 2024 |

Flat Creek Resources, LLC
Delorean 9 10 Federal Com 22H, 222H, 223H & 224H (Case No. 24750)
September 12, 2024 Hearing

| Entity | Date Letter Mailed | Certified Mail Number | Status of Delivery | Date Received / Misc. Information |
|--|---------------------------|------------------------------|---------------------------|--|
| Bank of Oklahoma, Tulsa, N.A. and Maurine Taubman, as Co-Trustees of the Maurine Taubman Revocable Management Trust dated December 4, 1986 P.O. Box 3499 Tulsa, OK 74101 | August 22, 2024 | 9314 7699 0430 0125 0257 70 | Delivered | Aug. 27, 2024 |
| Bank of Oklahoma, Tulsa, N.A. and Maurine Taubman, as Co-Trustees of the Maurine Taubman Revocable Management Trust dated December 4, 1986 3045 South Harvard Avenue Tulsa, OK 74114 | August 22, 2024 | 9314 7699 0430 0125 0257 87 | Delivered | Aug. 26, 2024 |
| Burlington Resources Oil & Gas Company, LP P.O. Box 2197 Houston, TX 77252 | August 22, 2024 | 9314 7699 0430 0125 0258 17 | Delivered | Sept. 3, 2024 |
| Chase Oil Corporation P.O. Box 1767 Artesia, NM 88211 | August 22, 2024 | 9314 7699 0430 0125 0258 31 | Delivered | Aug. 27, 2024 |
| DEMSON Family Partnership c/o BOKF P.O. Box 3499 Tulsa, OK 74101 | August 22, 2024 | 9314 7699 0430 0125 0258 62 | Delivered | Aug. 27, 2024 |

Flat Creek Resources, LLC
Delorean 9 10 Federal Com 22H, 222H, 223H & 224H (Case No. 24750)
September 12, 2024 Hearing

| Entity | Date Letter Mailed | Certified Mail Number | Status of Delivery | Date Received / Misc. Information |
|---|---------------------------|------------------------------|---------------------------|--|
| Dorothy Dana Lynam 2400 Ridge Crest Lane Vestavia, AL 35243 | August 22, 2024 | 9314 7699 0430 0125 0258 86 | In Transit | Sept. 3, 2024 |
| Giles Energy, Inc. 5902 Corinthian Park Drive Spring, TX 77379 | August 22, 2024 | 9314 7699 0430 0125 0259 09 | Delivered | Aug. 30, 2024 |
| Jayhawk Oil and Gas Corporation 4317 Valley Drive Midland, TX 79707 | August 22, 2024 | 9314 7699 0430 0125 0259 23 | Delivered | Signed/Undated |
| Lawrence Nathan Taubman, as his sole and separate property c/o Bank of Oklahoma, NA P.O. Box 3499 Tulsa, OK 74101 | August 22, 2024 | 9314 7699 0430 0125 0259 47 | Delivered | Aug. 27, 2024 |
| Louis Taubman and David L. Fist Trustees of the Herman P. & Sophia Taubman Foundation 5727 S. Lewis Avenue, No. 800 Tulsa, OK 74105 | August 22, 2024 | 9314 7699 0430 0125 0259 61 | In Transit | Aug. 26, 2024 |
| Maurine Taubman, as her sole and separate property c/o BOKF, NA P.O. Box 3499 Tulsa, OK 74101 | August 22, 2024 | 9314 7699 0430 0125 0259 85 | Delivered | Aug. 27, 2024 |

Flat Creek Resources, LLC
Delorean 9 10 Federal Com 22H, 222H, 223H & 224H (Case No. 24750)
September 12, 2024 Hearing

| Entity | Date Letter Mailed | Certified Mail Number | Status of Delivery | Date Received / Misc. Information |
|---|---------------------------|------------------------------|---------------------------------|--|
| McLaughlin Assets, LLC 2209 Gulf Avenue Midland, TX 79705 | August 22, 2024 | 9314 7699 0430 0125 0260 05 | Returned Envelope | Aug. 28, 2024 |
| Occidental Permian Limited Partnership 580 Westlake Park Boulevard Houston, TX 77079 | August 22, 2024 | 9314 7699 0430 0125 0260 29 | Returned / Insufficient Address | Aug. 30, 2024 |
| Pegasus Resources II, LLC P.O. Box 470698 Fort Worth, TX 76147 | August 22, 2024 | 9314 7699 0430 0125 0260 43 | Delivered | Aug. 26, 2024 |
| Providence Minerals, Ltd. d/b/a Providence Minerals, LLC 16400 Dallas Parkway, Suite 400 Dallas, TX 75248 | August 22, 2024 | 9314 7699 0430 0125 0260 67 | Delivered | Aug. 27, 2024 |
| R. E. B. Resources, LLC 308 N. Colorado, Ste. 200 Midland, TX 79701 | August 22, 2024 | 9314 7699 0430 0125 0260 81 | Delivered | Aug. 26, 2024 |
| Richard J. Taubman, Trustee of the Richard J. Taubman Trust dated August 24, 1990 c/o BOKF, NA P.O. Box 3499 Tulsa, OK 74101 | August 22, 2024 | 9314 7699 0430 0125 0261 04 | Delivered | Aug. 27, 2024 |

Flat Creek Resources, LLC
Delorean 9 10 Federal Com 22H, 222H, 223H & 224H (Case No. 24750)
September 12, 2024 Hearing

| Entity | Date Letter Mailed | Certified Mail Number | Status of Delivery | Date Received / Misc. Information |
|---|---------------------------|------------------------------|---|--|
| Romy Suzanne Taubman, Trustee of the Romy Taubman Separate Property Trust c/o BOKF, NA Agent P.O. Box 3499 Tulsa, OK 74101 | August 22, 2024 | 9314 7699 0430 0125 0261 28 | Delivered | Aug. 27, 2024 |
| Sidon V. Harris P.O. Box 499 Conroe, TX 77305 | August 22, 2024 | 9314 7699 0430 0125 0261 42 | Delivery Attempted | Sept. 3, 2024 |
| Stanley W. Crosby, a single man P.O. Box 2346 Roswell, NM 88202-2346 | August 22, 2024 | 9314 7699 0430 0125 0261 73 | Delivered | Aug. 27, 2024 |
| Taubman Minerals, LLC by Kaaren Paula Shalom 3237 Rankin Street Dallas, TX 75205 | August 22, 2024 | 9314 7699 0430 0125 0261 97 | Returned / No Access to Delivery Location | Aug. 26, 2024 |
| The Charles Taubman Family Limited Partnership No. 2, LP c/o BOKF, NA Agent P.O. Box 3499 Tulsa, OK 74101 | August 22, 2024 | 9314 7699 0430 0125 0262 10 | Delivered | Aug. 27, 2024 |
| Ventura Oil & Gas, LLC 308 N. Colorado, Ste. 200 Midland, TX 79701 | August 22, 2024 | 9314 7699 0430 0125 0262 34 | Delivered | Aug. 26, 2024 |

Flat Creek Resources, LLC
Delorean 9 10 Federal Com 22H, 222H, 223H & 224H (Case No. 24750)
September 12, 2024 Hearing

| Entity | Date Letter Mailed | Certified Mail Number | Status of Delivery | Date Received / Misc. Information |
|--|---------------------------|------------------------------|---------------------------------|--|
| Vrooman Consulting, Inc. 12 Hackberry Lane Houston, TX 77027 | August 22, 2024 | 9314 7699 0430 0125 0262 58 | No Access to Delivery | Sept. 3, 2024 |
| Walter D. Baird, his Successors, or Assigns c/o Dorothy M. Davis P.O. Box 3083 Roswell, NM 88203 | August 22, 2024 | 9314 7699 0430 0125 0262 72 | Returned / Addressee Unknown | Aug. 26, 2024 |
| ADDITIONAL PARTIES | | | | |
| Bureau of Land Management 414 W. Taylor Hobbs, NM 88240-1157 | August 22, 2024 | | | |

Transaction Details

Recipient:
 ConocoPhillips Company
 600 W. Illinois Avenue
 Midland, TX 79701

Date Created: 08/21/2024 12:58 PM
Date Mail Delivered: 08/27/2024 8:57 AM
USPS Article Number: 9314769904300125026289
Return Receipt Article Number: 9590969904300125026281

Sender:
 Sharon T. Shaheen
 Permian (9015825.2405)/Delorean 9 10 Fed Com
 Spencer Fane, LLP
 325 Paseo de Peralta
 Santa Fe, NM 87501-1860

Service Options: Return Receipt
 Certified Mail
Mail Service: Certified
Reference #: 52
Postage: \$2.59
Certified Mail Fees: \$8.95
Status: Delivered
Sender: S. Shaheen
Contents: Notice Letter
Custom Field 2: Permian
Custom Field 3: Delorean -9 10 Fed Com

Transaction created by: Dortiz
User ID: 32565
Firm Mailing Book ID: None
Batch ID: 291185

Transaction History

| Event Description | Event Date | Details |
|----------------------|---------------------|--|
| USPS® Return Receipt | 08-21-2024 01:20 PM | [USPS] - RETURN RECEIPT ASSOCIATED at SANTA FE,NM |
| USPS® Certified Mail | 08-21-2024 03:41 PM | [USPS] - PRESHIPMENT INFO SENT USPS AWAITS ITEM at SANTA FE,NM |
| USPS® Certified Mail | 08-23-2024 01:20 AM | [USPS] - PROCESSED THROUGH USPS FACILITY at KANSAS CITY MO DISTRIBUTION CEN |
| USPS® Certified Mail | 08-24-2024 06:56 PM | [USPS] - PROCESSED THROUGH USPS FACILITY at MIDLAND TX DISTRIBUTION CENTER |
| USPS® Certified Mail | 08-24-2024 10:45 PM | [USPS] - PROCESSED THROUGH USPS FACILITY at MIDLAND TX DISTRIBUTION CENTER |
| USPS® Certified Mail | 08-25-2024 10:32 PM | [USPS] - PROCESSED THROUGH USPS FACILITY at MIDLAND TX DISTRIBUTION CENTER |
| USPS® Certified Mail | 08-26-2024 02:49 PM | [USPS] - RESCHEDULED TO NEXT DELIVERY DAY at MIDLAND,TX |
| USPS® Certified Mail | 08-27-2024 08:57 AM | [USPS] - CERTIFIED MAIL DELIVERED INDIVIDUAL PICKED UP AT USPS at MIDLAND,TX |

U.S. Postal Service®
CERTIFIED MAIL® RECEIPT
 Domestic Mail Only

USPS® ARTICLE NUMBER

9314 7699 0430 0125 0262 89

| | | | |
|---|----|-------|--|
| Certified Mail Fee | \$ | 4.85 | <div style="border: 1px solid black; padding: 10px; width: fit-content; margin: auto;"> <p>Postmark Here</p> </div> |
| Return Receipt (Hardcopy) | \$ | 4.10 | |
| Return Receipt (Electronic) | \$ | 0.00 | |
| Certified Mail Restricted Delivery | \$ | 0.00 | |
| Postage | \$ | 2.59 | |
| Total Postage and Fees | \$ | 11.54 | |

Sent to:
 ConocoPhillips Company
 600 W. Illinois Avenue
 Midland, TX 79701

Reference Information

STS

PS Form 3800, Facsimile, July 2015

Transaction Details

Recipient:
 Ballard E. Spencer Trust, Inc.
 P.O. Box 6
 Artesia, NM 88211

Date Created: 08/21/2024 12:58 PM
Date Mail Delivered: 08/29/2024 5:47 PM
USPS Article Number: 9314769904300125025763
Return Receipt Article Number: 9590969904300125025765

Sender:
 Sharon T. Shaheen
 Permian (9015825.2405)/Delorean 9 10 Fed Com
 Spencer Fane, LLP
 325 Paseo de Peralta
 Santa Fe, NM 87501-1860

Service Options: Return Receipt
 Certified Mail
Mail Service: Certified
Reference #: 1
Postage: \$2.59
Certified Mail Fees: \$8.95
Status: Delivered
Sender: S. Shaheen
Contents: Notice Letter
Custom Field 2: Permian
Custom Field 3: Delorean -9 10 Fed Com

Transaction created by: Dortiz
User ID: 32565
Firm Mailing Book ID: None
Batch ID: 291185

Transaction History

| Event Description | Event Date | Details |
|----------------------|---------------------|---|
| USPS® Return Receipt | 08-21-2024 01:20 PM | [USPS] - RETURN RECEIPT ASSOCIATED at SANTA FE,NM |
| USPS® Certified Mail | 08-21-2024 03:41 PM | [USPS] - PRESHIPMENT INFO SENT USPS AWAITS ITEM at SANTA FE,NM |
| USPS® Certified Mail | 08-23-2024 01:20 AM | [USPS] - PROCESSED THROUGH USPS FACILITY at KANSAS CITY MO DISTRIBUTION CEN |
| USPS® Certified Mail | 08-24-2024 02:23 PM | [USPS] - PROCESSED THROUGH USPS FACILITY at LUBBOCK TX DISTRIBUTION CENTER |
| USPS® Certified Mail | 08-24-2024 05:36 PM | [USPS] - PROCESSED THROUGH USPS FACILITY at LUBBOCK TX DISTRIBUTION CENTER |
| USPS® Certified Mail | 08-24-2024 10:13 PM | [USPS] - DEPARTED USPS REGIONAL FACILITY at LUBBOCK TX DISTRIBUTION CENTER |
| USPS® Certified Mail | 08-25-2024 02:48 PM | [USPS] - PROCESSED THROUGH USPS FACILITY at LUBBOCK TX DISTRIBUTION CENTER |
| USPS® Certified Mail | 08-26-2024 01:31 PM | [USPS] - AVAILABLE FOR PICKUP at ARTESIA,NM |
| USPS® Certified Mail | 08-29-2024 05:47 PM | [USPS] - CERTIFIED MAIL DELIVERED INDIVIDUAL PICKED UP AT PO at ARTESIA,NM |
| USPS® Return Receipt | 08-29-2024 10:50 PM | [USPS] - PROCESSED THROUGH USPS FACILITY at LUBBOCK TX DISTRIBUTION CENTER |
| USPS® Return Receipt | 08-29-2024 11:11 PM | [USPS] - DEPARTED USPS REGIONAL FACILITY at LUBBOCK TX DISTRIBUTION CENTER |

U.S. Postal Service®
CERTIFIED MAIL® RECEIPT
 Domestic Mail Only

USPS® ARTICLE NUMBER

9314 7699 0430 0125 0257 63

| | | | |
|---|----|-------|--|
| Certified Mail Fee | \$ | 4.85 | |
| Return Receipt (Hardcopy) | \$ | 4.10 | |
| Return Receipt (Electronic) | \$ | 0.00 | |
| Certified Mail Restricted Delivery | \$ | 0.00 | |
| Postage | \$ | 2.59 | |
| Total Postage and Fees | \$ | 11.54 | |

Postmark Here

Sent to:
 Ballard E. Spencer Trust, Inc.
 P.O. Box 6
 Artesia, NM 88211

Reference Information

STS

PS Form 3800, Facsimile, July 2015

Transaction Details

Recipient:
 BOKF, NA and Gloria Leder, as Co-Trustees
 of the Richard J. Taubman Descendants Trust
 c/o Bank of Oklahoma, NA
 P.O. Box 3499
 Tulsa, OK 74101

Date Created: 08/21/2024 12:58 PM
Date Mail Delivered: 08/27/2024 6:56 AM
USPS Article Number: 9314769904300125025794
Return Receipt Article Number: 9590969904300125025796

Sender:
 Sharon T. Shaheen
 Permian (9015825.2405)/Delorean 9 10 Fed Com
 Spencer Fane, LLP
 325 Paseo de Peralta
 Santa Fe, NM 87501-1860

Service Options: Return Receipt
 Certified Mail
Mail Service: Certified
Reference #: 4
Postage: \$2.59
Certified Mail Fees: \$8.95
Status: Delivered
Sender: S. Shaheen
Contents: Notice Letter
Custom Field 2: Permian
Custom Field 3: Delorean -9 10 Fed Com

Transaction created by: Dortiz
User ID: 32565
Firm Mailing Book ID: None
Batch ID: 291185

Transaction History

| Event Description | Event Date | Details |
|----------------------|---------------------|---|
| USPS® Return Receipt | 08-21-2024 01:20 PM | [USPS] - RETURN RECEIPT ASSOCIATED at SANTA FE,NM |
| USPS® Certified Mail | 08-21-2024 03:41 PM | [USPS] - PRESHIPMENT INFO SENT USPS AWAITS ITEM at SANTA FE,NM |
| USPS® Certified Mail | 08-23-2024 01:20 AM | [USPS] - PROCESSED THROUGH USPS FACILITY at KANSAS CITY MO DISTRIBUTION CEN |
| USPS® Certified Mail | 08-25-2024 03:08 AM | [USPS] - PROCESSED THROUGH USPS FACILITY at TULSA OK DISTRIBUTION CENTER |
| USPS® Certified Mail | 08-25-2024 05:46 AM | [USPS] - DEPARTED USPS REGIONAL FACILITY at TULSA OK DISTRIBUTION CENTER |
| USPS® Certified Mail | 08-26-2024 12:46 AM | [USPS] - PROCESSED THROUGH USPS FACILITY at TULSA OK DISTRIBUTION CENTER |
| USPS® Certified Mail | 08-26-2024 02:46 AM | [USPS] - PROCESSED THROUGH USPS FACILITY at TULSA OK DISTRIBUTION CENTER |
| USPS® Certified Mail | 08-26-2024 11:24 AM | [USPS] - ARRIVAL AT UNIT at TULSA,OK |
| USPS® Certified Mail | 08-26-2024 11:25 AM | [USPS] - AVAILABLE FOR PICKUP at TULSA,OK |
| USPS® Certified Mail | 08-27-2024 06:56 AM | [USPS] - CERTIFIED MAIL DELIVERED LEFT WITH INDIVIDUAL at TULSA,OK |

U.S. Postal Service®
CERTIFIED MAIL® RECEIPT
Domestic Mail Only

USPS® ARTICLE NUMBER

9314 7699 0430 0125 0257 94

| | | | |
|------------------------------------|-----------|--------------|--|
| Certified Mail Fee | \$ | 4.85 |  |
| Return Receipt (Hardcopy) | \$ | 4.10 | |
| Return Receipt (Electronic) | \$ | 0.00 | |
| Certified Mail Restricted Delivery | \$ | 0.00 | |
| Postage | \$ | 2.59 | |
| Total Postage and Fees | \$ | 11.54 | |

Sent to:
 BOKF, NA and Gloria Leder, as Co-Trustees
 of the Richard J. Taubman Descendants Trust
 c/o Bank of Oklahoma, NA
 P.O. Box 3499
 Tulsa, OK 74101

Reference Information

STS

PS Form 3800, Facsimile, July 2015

Transaction Details

Recipient:
 BOKF, NA and Gloria Leder, as Co-Trustees
 of the Richard J. Taubman Descendants Trust
 On Williams Center
 Tulsa, OK 74172

Date Created: 08/21/2024 12:58 PM
Date Mail Delivered: 08/28/2024 9:15 AM
USPS Article Number: 9314769904300125025800
Return Receipt Article Number: 9590969904300125025802

Sender:
 Sharon T. Shaheen
 Permian (9015825.2405)/Delorean 9 10 Fed Com
 Spencer Fane, LLP
 325 Paseo de Peralta
 Santa Fe, NM 87501-1860

Service Options: Return Receipt
 Certified Mail
Mail Service: Certified
Reference #: 5
Postage: \$2.59
Certified Mail Fees: \$8.95
Status: Delivered
Sender: S. Shaheen
Contents: Notice Letter
Custom Field 2: Permian
Custom Field 3: Delorean -9 10 Fed Com

Transaction created by: Dortiz
User ID: 32565
Firm Mailing Book ID: None
Batch ID: 291185

Transaction History

| Event Description | Event Date | Details |
|----------------------|---------------------|---|
| USPS® Return Receipt | 08-21-2024 01:20 PM | [USPS] - RETURN RECEIPT ASSOCIATED at SANTA FE,NM |
| USPS® Certified Mail | 08-21-2024 03:41 PM | [USPS] - PRESHIPMENT INFO SENT USPS AWAITS ITEM at SANTA FE,NM |
| USPS® Certified Mail | 08-23-2024 01:20 AM | [USPS] - PROCESSED THROUGH USPS FACILITY at KANSAS CITY MO DISTRIBUTION CEN |
| USPS® Certified Mail | 08-23-2024 02:39 AM | [USPS] - PROCESSED THROUGH USPS FACILITY at KANSAS CITY MO DISTRIBUTION CEN |
| USPS® Certified Mail | 08-25-2024 03:08 AM | [USPS] - PROCESSED THROUGH USPS FACILITY at TULSA OK DISTRIBUTION CENTER |
| USPS® Certified Mail | 08-25-2024 05:46 AM | [USPS] - DEPARTED USPS REGIONAL FACILITY at TULSA OK DISTRIBUTION CENTER |
| USPS® Certified Mail | 08-26-2024 02:21 AM | [USPS] - PROCESSED THROUGH USPS FACILITY at TULSA OK DISTRIBUTION CENTER |
| USPS® Certified Mail | 08-28-2024 09:15 AM | [USPS] - CERTIFIED MAIL DELIVERED LEFT WITH INDIVIDUAL at TULSA,OK |

U.S. Postal Service®
CERTIFIED MAIL® RECEIPT
 Domestic Mail Only

USPS® ARTICLE NUMBER

9314 7699 0430 0125 0258 00

| | | | | |
|---|----|-------|--|--|
| Certified Mail Fee | \$ | 4.85 | | |
| Return Receipt (Hardcopy) | \$ | 4.10 | | |
| Return Receipt (Electronic) | \$ | 0.00 | | |
| Certified Mail Restricted Delivery | \$ | 0.00 | | |
| Postage | \$ | 2.59 | | |
| Total Postage and Fees | \$ | 11.54 | | |

Postmark Here

Sent to:
 BOKF, NA and Gloria Leder, as Co-Trustees
 of the Richard J. Taubman Descendants Trust
 On Williams Center
 Tulsa, OK 74172

Reference Information

STS

PS Form 3800, Facsimile, July 2015

Transaction Details

Recipient:
 Charles L. Black Aycock
 P.O. Box 902
 Archer City, TC 76351

Date Created: 08/21/2024 12:58 PM
Date Mail Delivered: 08/27/2024 10:48 AM
USPS Article Number: 9314769904300125025824
Return Receipt Article Number: 9590969904300125025826

Sender:
 Sharon T. Shaheen
 Permian (9015825.2405)/Delorean 9 10 Fed Com
 Spencer Fane, LLP
 325 Paseo de Peralta
 Santa Fe, NM 87501-1860

Service Options: Return Receipt
 Certified Mail
Mail Service: Certified
Reference #: 7
Postage: \$2.59
Certified Mail Fees: \$8.95
Status: Delivered
Sender: S. Shaheen
Contents: Notice Letter
Custom Field 2: Permian
Custom Field 3: Delorean -9 10 Fed Com

Transaction created by: Dortiz
User ID: 32565
Firm Mailing Book ID: None
Batch ID: 291185

Transaction History

| Event Description | Event Date | Details |
|----------------------|---------------------|--|
| USPS® Return Receipt | 08-21-2024 01:20 PM | [USPS] - RETURN RECEIPT ASSOCIATED at SANTA FE,NM |
| USPS® Certified Mail | 08-21-2024 03:41 PM | [USPS] - PRESHIPMENT INFO SENT USPS AWAITS ITEM at SANTA FE,NM |
| USPS® Certified Mail | 08-27-2024 10:48 AM | [USPS] - CERTIFIED MAIL DELIVERED INDIVIDUAL PICKED UP AT PO at ARCHER CITY,TX |

| | |
|---|--|
| <p>Return Receipt (Form 3811) Barcode</p>  <p>9590 9699 0430 0125 0258</p> <p>1. Article Addressed to: Charles L. Black Aycock P.O. Box 902 Archer City, TC 76351</p> <p>2. Certified Mail (Form 3800) Article Number</p> | <p>COMPLETE THIS SECTION ON DELIVERY</p> <p>A. Signature <input type="checkbox"/> Agent <input checked="" type="checkbox"/> Addressee</p> <p>B. Received by (Printed Name) C. Date of Delivery</p> <p>D. Is delivery address different from item 1? <input type="checkbox"/> Yes If YES, enter delivery address below: <input type="checkbox"/> No</p> <p>3. Service Type: <input checked="" type="checkbox"/> Certified Mail <input type="checkbox"/> Certified Mail Restricted Delivery</p> <p><u>Reference Information</u></p> |
| <p>PS Form 3811, Facsimile, July 2015 Domestic Return Receipt</p> | |

Transaction Details

| | |
|---|--|
| Recipient: Chase Oil Corporation 11352 Lovington Highway Artesia, NM 88210 | Date Created: 08/21/2024 12:58 PM Date Mail Delivered: 08/26/2024 9:54 AM USPS Article Number: 9314769904300125025848 Return Receipt Article Number: 9590969904300125025840 |
| Sender: Sharon T. Shaheen Permian (9015825.2405)/Delorean 9 10 Fed Com Spencer Fane, LLP 325 Paseo de Peralta Santa Fe, NM 87501-1860 | Service Options: Return Receipt Certified Mail Mail Service: Certified Reference #: 9 Postage: \$2.59 Certified Mail Fees: \$8.95 Status: Delivered |
| Transaction created by: Dortiz User ID: 32565 Firm Mailing Book ID: None Batch ID: 291185 | Sender: S. Shaheen Contents: Notice Letter Custom Field 2: Permian Custom Field 3: Delorean -9 10 Fed Com |

Transaction History

| Event Description | Event Date | Details |
|----------------------|---------------------|---|
| USPS® Return Receipt | 08-21-2024 01:20 PM | [USPS] - RETURN RECEIPT ASSOCIATED at SANTA FE,NM |
| USPS® Certified Mail | 08-21-2024 03:41 PM | [USPS] - PRESHIPMENT INFO SENT USPS AWAITS ITEM at SANTA FE,NM |
| USPS® Certified Mail | 08-23-2024 01:20 AM | [USPS] - PROCESSED THROUGH USPS FACILITY at KANSAS CITY MO DISTRIBUTION CEN |
| USPS® Certified Mail | 08-24-2024 02:23 PM | [USPS] - PROCESSED THROUGH USPS FACILITY at LUBBOCK TX DISTRIBUTION CENTER |
| USPS® Certified Mail | 08-24-2024 05:36 PM | [USPS] - PROCESSED THROUGH USPS FACILITY at LUBBOCK TX DISTRIBUTION CENTER |
| USPS® Certified Mail | 08-24-2024 10:13 PM | [USPS] - DEPARTED USPS REGIONAL FACILITY at LUBBOCK TX DISTRIBUTION CENTER |
| USPS® Certified Mail | 08-25-2024 03:17 PM | [USPS] - PROCESSED THROUGH USPS FACILITY at LUBBOCK TX DISTRIBUTION CENTER |
| USPS® Certified Mail | 08-26-2024 09:54 AM | [USPS] - CERTIFIED MAIL DELIVERED FRONT DESKRECEPTIONMAIL ROOM at |
| USPS® Return Receipt | 08-26-2024 11:15 PM | [USPS] - PROCESSED THROUGH USPS FACILITY at LUBBOCK TX DISTRIBUTION CENTER |
| USPS® Return Receipt | 08-27-2024 06:52 AM | [USPS] - DEPARTED USPS REGIONAL FACILITY at LUBBOCK TX DISTRIBUTION CENTER |

U.S. Postal Service®
CERTIFIED MAIL® RECEIPT
Domestic Mail Only

USPS® ARTICLE NUMBER

9314 7699 0430 0125 0258 48

| | | | | |
|------------------------------------|-----------|--------------|--|--|
| Certified Mail Fee | \$ | 4.85 | | |
| Return Receipt (Hardcopy) | \$ | 4.10 | | |
| Return Receipt (Electronic) | \$ | 0.00 | | |
| Certified Mail Restricted Delivery | \$ | 0:00 | | |
| Postage | \$ | 2.59 | | |
| Total Postage and Fees | \$ | 11.54 | | |

Sent to:
Chase Oil Corporation
11352 Lovington Highway
Artesia, NM 88210

Reference Information

STS

PS Form 3800, Facsimile, July 2015

Transaction Details

Recipient:
 David E. Boyle and/or Anne C. Taubman and/or Wayne
 Hagendorf as Trustees of the Bella Daniel Trust
 c/o Bank of Oklahoma, NA
 P.O. Box 3499
 Tulsa, OK 74101

Date Created: 08/21/2024 12:58 PM
Date Mail Delivered: 08/27/2024 6:56 AM
USPS Article Number: 9314769904300125025855
Return Receipt Article Number: 9590969904300125025857

Service Options: Return Receipt
 Certified Mail
Mail Service: Certified
Reference #: 10
Postage: \$2.59
Certified Mail Fees: \$8.95
Status: Delivered
Sender: S. Shaheen
Contents: Notice Letter
Custom Field 2: Permian
Custom Field 3: Delorean -9 10 Fed Corn

Sender:
 Sharon T. Shaheen
 Permian (9015825.2405)/Delorean 9 10 Fed Corn
 Spencer Fane, LLP
 325 Paseo de Peralta
 Santa Fe, NM 87501-1860

Transaction created by: Dortiz
User ID: 32565
Firm Mailing Book ID: None
Batch ID: 291185

Transaction History

| Event Description | Event Date | Details |
|----------------------|---------------------|---|
| USPS® Return Receipt | 08-21-2024 01:20 PM | [USPS] - RETURN RECEIPT ASSOCIATED at SANTA FE,NM |
| USPS® Certified Mail | 08-21-2024 03:41 PM | [USPS] - PRESHIPMENT INFO SENT USPS AWAITS ITEM at SANTA FE,NM |
| USPS® Certified Mail | 08-23-2024 01:20 AM | [USPS] - PROCESSED THROUGH USPS FACILITY at KANSAS CITY MO DISTRIBUTION CEN |
| USPS® Certified Mail | 08-25-2024 03:08 AM | [USPS] - PROCESSED THROUGH USPS FACILITY at TULSA OK DISTRIBUTION CENTER |
| USPS® Certified Mail | 08-25-2024 05:46 AM | [USPS] - DEPARTED USPS REGIONAL FACILITY at TULSA OK DISTRIBUTION CENTER |
| USPS® Certified Mail | 08-26-2024 12:46 AM | [USPS] - PROCESSED THROUGH USPS FACILITY at TULSA OK DISTRIBUTION CENTER |
| USPS® Certified Mail | 08-26-2024 02:46 AM | [USPS] - PROCESSED THROUGH USPS FACILITY at TULSA OK DISTRIBUTION CENTER |
| USPS® Certified Mail | 08-26-2024 11:24 AM | [USPS] - ARRIVAL AT UNIT at TULSA,OK |
| USPS® Certified Mail | 08-26-2024 11:25 AM | [USPS] - AVAILABLE FOR PICKUP at TULSA,OK |
| USPS® Certified Mail | 08-27-2024 06:56 AM | [USPS] - CERTIFIED MAIL DELIVERED LEFT WITH INDIVIDUAL at TULSA,OK |

| | |
|---|---|
| <p>Return Receipt (Form 3811) Barcode</p>  <p>9590 9699 0430 0125 0258 57</p> <p>1. Article Addressed to: David E. Boyle and/or Anne C. Taubman and/or Wayne Hagendorf as Trustees of the Bella Daniel Trust c/o Bank of Oklahoma, NA P.O. Box 3499 Tulsa, OK 74101</p> | <p>COMPLETE THIS SECTION ON DELIVERY</p> <p>A. Signature <input type="checkbox"/> Agent <input checked="" type="checkbox"/> Addressee</p> <p>B. Received by (Printed Name) C. Date of Delivery</p> <p>D. Is delivery address different from item 1? <input type="checkbox"/> Yes If YES, enter delivery address below: <input type="checkbox"/> No</p> <p>3. Service Type: <input checked="" type="checkbox"/> Certified Mail <input type="checkbox"/> Certified Mail Restricted Delivery</p> <p>Reference Information</p> |
| <p>2. Certified Mail (Form 3800) Article Number 55</p> | |

PS Form 3811, Facsimile, July 2015 Domestic Return Receipt

Transaction Details

Recipient:
 Donald Levy, Trustee of the Trust FBO Maurine
 Taubman created under the Survivor's Trust
 under the Louis Taubman Trust dated March 30, 1982
 c/o BOKF
 P.O. Box 3499
 Tulsa, OK 74101

Date Created: 08/21/2024 12:58 PM
Date Mail Delivered: 08/27/2024 6:57 AM
USPS Article Number: 9314769904300125025879
Return Receipt Article Number: 9590969904300125025871



Service Options: Return Receipt
 Certified Mail
Mail Service: Certified
Reference #: 12
Postage: \$2.59
Certified Mail Fees: \$8.95
Status: Delivered
Sender: S. Shaheen
Contents: Notice Letter
Custom Field 2: Permian
Custom Field 3: Delorean -9 10 Fed Com

Sender:
 Sharon T. Shaheen
 Permian (9015825.2405)/Delorean 9 10 Fed Com
 Spencer Fane, LLP
 325 Paseo de Peralta
 Santa Fe, NM 87501-1860

Transaction created by: Dortiz
User ID: 32565
Firm Mailing Book ID: None
Batch ID: 291185

Transaction History

| Event Description | Event Date | Details |
|----------------------|---------------------|---|
| USPS® Return Receipt | 08-21-2024 01:20 PM | [USPS] - RETURN RECEIPT ASSOCIATED at SANTA FE,NM |
| USPS® Certified Mail | 08-21-2024 03:41 PM | [USPS] - PRESHIPMENT INFO SENT USPS AWAITS ITEM at SANTA FE,NM |
| USPS® Certified Mail | 08-23-2024 01:20 AM | [USPS] - PROCESSED THROUGH USPS FACILITY at KANSAS CITY MO DISTRIBUTION CEN |
| USPS® Certified Mail | 08-25-2024 03:08 AM | [USPS] - PROCESSED THROUGH USPS FACILITY at TULSA OK DISTRIBUTION CENTER |
| USPS® Certified Mail | 08-25-2024 05:46 AM | [USPS] - DEPARTED USPS REGIONAL FACILITY at TULSA OK DISTRIBUTION CENTER |
| USPS® Certified Mail | 08-26-2024 12:46 AM | [USPS] - PROCESSED THROUGH USPS FACILITY at TULSA OK DISTRIBUTION CENTER |
| USPS® Certified Mail | 08-26-2024 02:46 AM | [USPS] - PROCESSED THROUGH USPS FACILITY at TULSA OK DISTRIBUTION CENTER |
| USPS® Certified Mail | 08-26-2024 11:24 AM | [USPS] - ARRIVAL AT UNIT at TULSA,OK |
| USPS® Certified Mail | 08-26-2024 11:25 AM | [USPS] - AVAILABLE FOR PICKUP at TULSA,OK |
| USPS® Certified Mail | 08-27-2024 06:57 AM | [USPS] - CERTIFIED MAIL DELIVERED LEFT WITH INDIVIDUAL at TULSA,OK |

| | |
|---|---|
| <p>Return Receipt (Form 3811) Barcode</p>  <p>9590 9699 0430 0125 0258 71</p> <p>1. Article Addressed to: Donald Levy, Trustee of the Trust FBO Maurine Taubman created under the Survivor's Trust under the Louis Taubman Trust dated March 30, 1982 c/o BOKF P.O. Box 3499 Tulsa, OK 74101</p> | <p>COMPLETE THIS SECTION ON DELIVERY</p> <p>A. Signature <input checked="" type="checkbox"/> Agent <input type="checkbox"/> Addressee </p> <p>B. Received by (Printed Name) _____ C. Date of Delivery _____</p> <p>D. Is delivery address different from item 1? <input type="checkbox"/> Yes <input checked="" type="checkbox"/> No If YES, enter delivery address below: _____</p> <p>3. Service Type: <input checked="" type="checkbox"/> Certified Mail <input type="checkbox"/> Certified Mail Restricted Delivery</p> <p>Reference Information</p> |
| 2. Certified Mail Form 3800 Article Number 79 | |

PS Form 3811, Facsimile, July 2015 Domestic Return Receipt

Transaction Details

Recipient:
Edward S. Aycock
121 Degan Avenue
Lewisville, TX 75057

Sender:
Sharon T. Shaheen
Permian (9015825.2405)/Delorean 9 10 Fed Com
Spencer Fane, LLP
325 Paseo de Peralta
Santa Fe, NM 87501-1860

Transaction created by: Dortiz
User ID: 32565
Firm Mailing Book ID: None
Batch ID: 291185

Date Created: 08/21/2024 12:58 PM
Date Mail Delivered: 08/26/2024 1:11 PM
USPS Article Number: 9314769904300125025893
Return Receipt Article Number: 9590969904300125025895

Service Options: Return Receipt
Certified Mail

Mail Service: Certified
Reference #: 14
Postage: \$2.59
Certified Mail Fees: \$8.95
Status: Delivered

Sender: S. Shaheen
Contents: Notice Letter
Custom Field 2: Permian
Custom Field 3: Delorean -9 10 Fed Com

Transaction History

| Event Description | Event Date | Details |
|----------------------|---------------------|---|
| USPS® Return Receipt | 08-21-2024 01:20 PM | [USPS] - RETURN RECEIPT ASSOCIATED at SANTA FE,NM |
| USPS® Certified Mail | 08-21-2024 03:41 PM | [USPS] - PRESHIPMENT INFO SENT USPS AWAITS ITEM at SANTA FE,NM |
| USPS® Certified Mail | 08-23-2024 01:20 AM | [USPS] - PROCESSED THROUGH USPS FACILITY at KANSAS CITY MO DISTRIBUTION CEN |
| USPS® Certified Mail | 08-24-2024 10:37 AM | [USPS] - PROCESSED THROUGH USPS FACILITY at COPPELL TX DISTRIBUTION CENTER |
| USPS® Certified Mail | 08-24-2024 08:15 PM | [USPS] - PROCESSED THROUGH USPS FACILITY at COPPELL TX DISTRIBUTION CENTER |
| USPS® Certified Mail | 08-25-2024 06:23 PM | [USPS] - PROCESSED THROUGH USPS FACILITY at COPPELL TX DISTRIBUTION CENTER |
| USPS® Certified Mail | 08-26-2024 01:11 PM | [USPS] - CERTIFIED MAIL DELIVERED LEFT WITH INDIVIDUAL at LEWISVILLE,TX |

| | | |
|--|---|---------------------|
| Return Receipt (Form 3811) Barcode | COMPLETE THIS SECTION ON DELIVERY | |
|  | A. Signature <input type="checkbox"/> Agent <input checked="" type="checkbox"/> Addressee | |
| 9590 9699 0430 0125 0258 95 | B. Received by (Printed Name) | C. Date of Delivery |
| | | 8/26/24 |
| | D. Is delivery address different from item 1? <input type="checkbox"/> Yes If YES, enter delivery address below: <input type="checkbox"/> No | |
| 1. Article Addressed to: Edward S. Aycock 121 Degan Avenue Lewisville, TX 75057 | 3. Service Type: <input checked="" type="checkbox"/> Certified Mail <input type="checkbox"/> Certified Mail Restricted Delivery | |
| | Reference Information | |
| 2. Certified Mail (Form 3800) Article Number 93 | | |
| PS Form 3811, Facsimile, July 2015 | Domestic Return Receipt | |

Transaction Details

Recipient:
 Hemisphere Properties Corporation
 P.O. Box 19529
 Houston, TX 77224

Date Created: 08/21/2024 12:58 PM
Date Mail Delivered: 08/30/2024 12:43 PM
USPS Article Number: 9314769904300125025916
Return Receipt Article Number: 9590969904300125025918

Sender:
 Sharon T. Shaheen
 Permian (9015825.2405)/Delorean 9 10 Fed Com
 Spencer Fane, LLP
 325 Paseo de Peralta
 Santa Fe, NM 87501-1860

Service Options: Return Receipt
 Certified Mail
Mail Service: Certified
Reference #: 16
Postage: \$2.59
Certified Mail Fees: \$8.95
Status: Delivered
Sender: S. Shaheen
Contents: Notice Letter
Custom Field 2: Permian
Custom Field 3: Delorean -9 10 Fed Com

Transaction created by: Dortiz
User ID: 32565
Firm Mailing Book ID: None
Batch ID: 291185

Transaction History

| Event Description | Event Date | Details |
|----------------------|---------------------|---|
| USPS® Return Receipt | 08-21-2024 01:20 PM | [USPS] - RETURN RECEIPT ASSOCIATED at SANTA FE,NM |
| USPS® Certified Mail | 08-21-2024 03:41 PM | [USPS] - PRESHIPMENT INFO SENT USPS AWAITS ITEM at SANTA FE,NM |
| USPS® Certified Mail | 08-23-2024 01:20 AM | [USPS] - PROCESSED THROUGH USPS FACILITY at KANSAS CITY MO DISTRIBUTION CEN |
| USPS® Certified Mail | 08-29-2024 11:42 AM | [USPS] - PROCESSED THROUGH USPS FACILITY at SOUTH HOUSTON PROCESSING |
| USPS® Certified Mail | 08-29-2024 04:13 PM | USPS® PROCESSED THROUGH USPS FACILITY at SOUTH HOUSTON PROCESSING |
| USPS® Certified Mail | 08-29-2024 08:01 PM | USPS® PROCESSED THROUGH USPS FACILITY at SOUTH HOUSTON PROCESSING |
| USPS® Certified Mail | 08-30-2024 12:43 PM | USPS® CERTIFIED MAIL DELIVERED PO BOX at HOUSTON,TX |

U.S. Postal Service®
CERTIFIED MAIL® RECEIPT
 Domestic Mail Only

USPS® ARTICLE NUMBER

9314 7699 0430 0125 0259 16

| | | | |
|---|----|-------|----------------------|
| Certified Mail Fee | \$ | 4.85 | Postmark Here |
| Return Receipt (Hardcopy) | \$ | 4.10 | |
| Return Receipt (Electronic) | \$ | 0.00 | |
| Certified Mail Restricted Delivery | \$ | 0.00 | |
| Postage | \$ | 2.59 | |
| Total Postage and Fees | \$ | 11.54 | |

Sent to:
 Hemisphere Properties Corporation
 P.O. Box 19529
 Houston, TX 77224

Reference Information

STS

PS Form 3800, Facsimile, July 2015

Transaction Details

Recipient:
 Lawrence Nathan Taubman, Trustee of the L.N. Taubman Revocable Trust, trust created by Declaration of Trust dated May 14, 1991
 c/o BOKF, NA
 P.O. Box 3499
 Tulsa, OK 74101

Date Created: 08/21/2024 12:58 PM
Date Mail Delivered: 08/27/2024 6:58 AM
USPS Article Number: 9314769904300125025954
Return Receipt Article Number: 9590969904300125025956

Service Options: Return Receipt
 Certified Mail
Mail Service: Certified Mail
Reference #: 20
Postage: \$2.59
Certified Mail Fees: \$8.95
Status: Delivered
Sender: S. Shaheen
Contents: Notice Letter
Custom Field 2: Permian
Custom Field 3: Delorean -9 10 Fed Com

Sender:
 Sharon T. Shaheen
 Permian (9015825.2405)/Delorean 9 10 Fed Com
 Spencer Fane, LLP
 325 Paseo de Peralta
 Santa Fe, NM 87501-1860

Transaction created by: Dortiz
User ID: 32565
Firm Mailing Book ID: None
Batch ID: 291185

Transaction History

| Event Description | Event Date | Details |
|----------------------|---------------------|---|
| USPS® Return Receipt | 08-21-2024 01:20 PM | [USPS] - RETURN RECEIPT ASSOCIATED at SANTA FE,NM |
| USPS® Certified Mail | 08-21-2024 03:41 PM | [USPS] - PRESHIPMENT INFO SENT USPS AWAITS ITEM at SANTA FE,NM |
| USPS® Certified Mail | 08-23-2024 01:20 AM | [USPS] - PROCESSED THROUGH USPS FACILITY at KANSAS CITY MO DISTRIBUTION CEN |
| USPS® Certified Mail | 08-25-2024 03:08 AM | [USPS] - PROCESSED THROUGH USPS FACILITY at TULSA OK DISTRIBUTION CENTER |
| USPS® Certified Mail | 08-25-2024 05:46 AM | [USPS] - DEPARTED USPS REGIONAL FACILITY at TULSA OK DISTRIBUTION CENTER |
| USPS® Certified Mail | 08-26-2024 12:46 AM | [USPS] - PROCESSED THROUGH USPS FACILITY at TULSA OK DISTRIBUTION CENTER |
| USPS® Certified Mail | 08-26-2024 02:46 AM | [USPS] - PROCESSED THROUGH USPS FACILITY at TULSA OK DISTRIBUTION CENTER |
| USPS® Certified Mail | 08-26-2024 11:24 AM | [USPS] - ARRIVAL AT UNIT at TULSA,OK |
| USPS® Certified Mail | 08-26-2024 11:25 AM | [USPS] - AVAILABLE FOR PICKUP at TULSA,OK |
| USPS® Certified Mail | 08-27-2024 06:58 AM | [USPS] - CERTIFIED MAIL DELIVERED LEFT WITH INDIVIDUAL at TULSA,OK |

| | | |
|--|---|--|
| Return Receipt (Form 3811) Barcode | COMPLETE THIS SECTION ON DELIVERY | |
|  9590 9699 0430 0125 0259 56 | A. Signature <input type="checkbox"/> Agent <input checked="" type="checkbox"/> Addressee | |
| | B. Received By (Printed Name) _____ C. Date of Delivery 8/27/2024 | |
| | D. Is delivery address different from item 1? <input type="checkbox"/> Yes If YES, enter delivery address below: <input type="checkbox"/> No | |
| 1. Article Addressed to: Lawrence Nathan Taubman, Trustee of the L.N. Taubman Revocable Trust, trust created by Declaration of Trust dated May 14, 1991 c/o BOKF, NA P.O. Box 3499 Tulsa, OK 74101 | 3. Service Type: <input checked="" type="checkbox"/> Certified Mail <input type="checkbox"/> Certified Mail Restricted Delivery | |
| | Reference Information | |
| 2. Certified Mail Form 3800 Article Number 9314769904300125025954 | | |

Transaction Details

Recipient:
 Max Exploration, LLC
 P.O. Box 9287
 Salt Lake City, UT 84109

Date Created: 08/21/2024 12:58 PM
Date Mail Delivered: 08/28/2024 10:33 AM
USPS Article Number: 9314769904300125025992
Return Receipt Article Number: 9590969904300125025994

Sender:
 Sharon T. Shaheen
 Permian (9015825 2405)/Delorean 9 10 Fed Com
 Spencer Fane, LLP
 325 Paseo de Peralta
 Santa Fe, NM 87501-1860

Service Options: Return Receipt
 Certified Mail
Mail Service: Certified
Reference #: 24
Postage: \$2.59
Certified Mail Fees: \$8.95
Status: Delivered
Sender: S. Shaheen
Contents: Notice Letter
Custom Field 2: Permian
Custom Field 3: Delorean -9 10 Fed Com

Transaction created by: Dortiz
User ID: 32565
Firm Mailing Book ID: None
Batch ID: 291185

Transaction History

| Event Description | Event Date | Details |
|----------------------|---------------------|---|
| USPS® Return Receipt | 08-21-2024 01:20 PM | [USPS] - RETURN RECEIPT ASSOCIATED at SANTA FE,NM |
| USPS® Certified Mail | 08-21-2024 03:41 PM | [USPS] - PRESHIPMENT INFO SENT USPS AWAITS ITEM at SANTA FE,NM |
| USPS® Certified Mail | 08-23-2024 01:20 AM | [USPS] - PROCESSED THROUGH USPS FACILITY at KANSAS CITY MO DISTRIBUTION CEN |
| USPS® Certified Mail | 08-27-2024 09:41 AM | [USPS] - PROCESSED THROUGH USPS FACILITY at SALT LAKE CITY UT DISTRIBUTION |
| USPS® Certified Mail | 08-27-2024 02:17 PM | [USPS] - PROCESSED THROUGH USPS FACILITY at SALT LAKE CITY UT DISTRIBUTION |
| USPS® Certified Mail | 08-27-2024 07:26 PM | [USPS] - PROCESSED THROUGH USPS FACILITY at SALT LAKE CITY UT DISTRIBUTION |
| USPS® Certified Mail | 08-28-2024 01:20 AM | [USPS] - DEPARTED USPS REGIONAL FACILITY at SALT LAKE CITY UT DISTRIBUTION |
| USPS® Certified Mail | 08-28-2024 09:32 AM | [USPS] - ARRIVAL AT UNIT at SALT LAKE CITY,UT |
| USPS® Certified Mail | 08-28-2024 09:33 AM | [USPS] - AVAILABLE FOR PICKUP at SALT LAKE CITY,UT |
| USPS® Certified Mail | 08-28-2024 10:33 AM | [USPS] - CERTIFIED MAIL DELIVERED INDIVIDUAL PICKED UP AT PO at SALT LAKE CITY,UT |

U.S. Postal Service®
CERTIFIED MAIL® RECEIPT
 Domestic Mail Only

USPS® ARTICLE NUMBER

9314 7699 0430 0125 0259 92

| | | | |
|------------------------------------|-----------|--------------|--|
| Certified Mail Fee | \$ | 4.85 | |
| Return Receipt (Hardcopy) | \$ | 4.10 | |
| Return Receipt (Electronic) | \$ | 0.00 | |
| Certified Mail Restricted Delivery | \$ | 0.00 | |
| Postage | \$ | 2.59 | |
| Total Postage and Fees | \$ | 11.54 | |

Sent to:
 Max Exploration, LLC
 P.O. Box 9287
 Salt Lake City, UT 84109

Reference Information

STS

PS Form 3800, Facsimile, July 2015

Transaction Details

Recipient:
 McMullen Minerals, LLC
 P.O. Box 470857
 Fort Worth, TX 76147

Date Created: 08/21/2024 12:58 PM
Date Mail Delivered: 08/27/2024 2:17 PM
USPS Article Number: 9314769904300125026012
Return Receipt Article Number: 9590969904300125026014

Sender:
 Sharon T. Shaheen
 Permian (9015825.2405)/Delorean 9 10 Fed Com
 Spencer Fane, LLP
 325 Paseo de Peralta
 Santa Fe, NM 87501-1860

Service Options: Return Receipt
 Certified Mail
Mail Service: Certified
Reference #: 26
Postage: \$2.59
Certified Mail Fees: \$8.95
Status: Delivered
Sender: S. Shaheen
Contents: Notice Letter
Custom Field 2: Permian
Custom Field 3: Delorean -9 10 Fed Com

Transaction created by: Dortiz
User ID: 32565
Firm Mailing Book ID: None
Batch ID: 291185

Transaction History

| Event Description | Event Date | Details |
|----------------------|---------------------|--|
| USPS® Return Receipt | 08-21-2024 01:20 PM | [USPS] - RETURN RECEIPT ASSOCIATED at SANTA FE,NM |
| USPS® Certified Mail | 08-21-2024 03:41 PM | [USPS] - PRESHIPMENT INFO SENT USPS AWAITS ITEM at SANTA FE,NM |
| USPS® Certified Mail | 08-23-2024 01:20 AM | [USPS] - PROCESSED THROUGH USPS FACILITY at KANSAS CITY MO DISTRIBUTION CEN |
| USPS® Certified Mail | 08-25-2024 10:26 AM | [USPS] - PROCESSED THROUGH USPS FACILITY at FORT WORTH TX DISTRIBUTION CENT |
| USPS® Certified Mail | 08-25-2024 10:10 PM | [USPS] - PROCESSED THROUGH USPS FACILITY at FORT WORTH TX DISTRIBUTION CENT |
| USPS® Certified Mail | 08-26-2024 04:02 AM | [USPS] - PROCESSED THROUGH USPS FACILITY at FORT WORTH TX DISTRIBUTION CENT |
| USPS® Certified Mail | 08-26-2024 11:35 AM | [USPS] - ARRIVAL AT UNIT at FORT WORTH, TX |
| USPS® Certified Mail | 08-26-2024 11:36 AM | [USPS] - AVAILABLE FOR PICKUP at FORT WORTH, TX |
| USPS® Certified Mail | 08-27-2024 02:17 PM | [USPS] - CERTIFIED MAIL DELIVERED INDIVIDUAL PICKED UP AT PO at FORT WORTH, TX |

| | | |
|---|---|---------------------------------------|
| Return Receipt (Form 3811) Barcode | COMPLETE THIS SECTION ON DELIVERY | |
|  | | |
| 9590 9699 0430 0125 0260 14 | | |
| 1. Article Addressed to: McMullen Minerals, LLC P.O. Box 470857 Fort Worth, TX 76147 | A. Signature <input checked="" type="checkbox"/> Agent <input type="checkbox"/> Addressee | |
| | X <i>Lea Yater</i> | |
| | B. Received by (Printed Name) <i>Lea Yater</i> | C. Date of Delivery <i>8/27/24</i> |
| D. Is delivery address different from item 1? <input type="checkbox"/> Yes <input type="checkbox"/> No If YES, enter delivery address below: | | |
| 3. Service Type: <input checked="" type="checkbox"/> Certified Mail <input type="checkbox"/> Certified Mail Restricted Delivery | | |
| <u>Reference Information</u> | | |
| 2. Certified Mail Form 3800 Article Number 12 | | |

Transaction Details

Recipient:
 Plains Production, Inc
 1313 Campbell Road, Building D
 Houston, TX 77055

Date Created: 08/21/2024 12:58 PM
Date Mail Delivered: 08/31/2024 1:53 PM
USPS Article Number: 9314769904300125026050
Return Receipt Article Number: 9590969904300125026052

Sender:
 Sharon T. Shaheen
 Permian (9015825 2405)/Delorean 9 10 Fed Com
 Spencer Fane, LLP
 325 Paseo de Peralta
 Santa Fe, NM 87501-1860

Service Options: Return Receipt
 Certified Mail
Mail Service: Certified
Reference #: 30
Postage: \$2.59
Certified Mail Fees: \$8.95
Status: Delivered
Sender: S. Shaheen
Contents: Notice Letter
Custom Field 2: Permian
Custom Field 3: Delorean -9 10 Fed Com

Transaction created by: Dortiz
User ID: 32565
Firm Mailing Book ID: None
Batch ID: 291185

Transaction History

| Event Description | Event Date | Details |
|----------------------|---------------------|---|
| USPS® Return Receipt | 08-21-2024 01:20 PM | [USPS] - RETURN RECEIPT ASSOCIATED at SANTA FE,NM |
| USPS® Certified Mail | 08-21-2024 03:41 PM | [USPS] - PRESHIPMENT INFO SENT USPS AWAITS ITEM at SANTA FE,NM |
| USPS® Certified Mail | 08-23-2024 01:20 AM | [USPS] - PROCESSED THROUGH USPS FACILITY at KANSAS CITY MO DISTRIBUTION CEN |
| USPS® Certified Mail | 08-29-2024 11:42 AM | [USPS] - PROCESSED THROUGH USPS FACILITY at SOUTH HOUSTON PROCESSING |
| USPS® Certified Mail | 08-30-2024 10:17 PM | [USPS] - PROCESSED THROUGH USPS FACILITY at SOUTH HOUSTON PROCESSING |
| USPS® Certified Mail | 08-31-2024 03:15 AM | [USPS] - PROCESSED THROUGH USPS FACILITY at SOUTH HOUSTON PROCESSING |
| USPS® Certified Mail | 08-31-2024 01:53 PM | [USPS] - CERTIFIED MAIL DELIVERED LEFT WITH INDIVIDUAL at HOUSTON,TX |
| USPS® Return Receipt | 08-31-2024 11:54 PM | [USPS] - PROCESSED THROUGH USPS FACILITY at NORTH HOUSTON TX DISTRIBUTION C |

U.S. Postal Service®
CERTIFIED MAIL® RECEIPT
 Domestic Mail Only

USPS® ARTICLE NUMBER

9314 7699 0430 0125 0260 50

| | | |
|---|----|-------|
| Certified Mail Fee | \$ | 4.85 |
| Return Receipt (Hardcopy) | \$ | 4.10 |
| Return Receipt (Electronic) | \$ | 0.00 |
| Certified Mail Restricted Delivery | \$ | 0.00 |
| Postage | \$ | 2.59 |
| Total Postage and Fees | \$ | 11.54 |

Sent to:
 Plains Production, Inc.
 1313 Campbell Road, Building D
 Houston, TX 77055

Reference Information

STS

PS Form 3800, Facsimile, July 2015

Transaction Details

Recipient:
 Quantum Properties, Inc.
 P. O. Box 540
 Allen, TX 75013

Sender:
 Sharon T. Shaheen
 Permian (9015825.2405)/Delorean 9 10 Fed Com
 Spencer Fane, LLP
 325 Paseo de Peralta
 Santa Fe, NM 87501-1860

Transaction created by: Dortiz
User ID: 32565
Firm Mailing Book ID: None
Batch ID: 291185

Date Created: 08/21/2024 12:58 PM
Date Mail Delivered: 08/26/2024 6:31 PM
USPS Article Number: 9314769904300125026074
Return Receipt Article Number: 9590969904300125026076

Service Options: Return Receipt
 Certified Mail

Mail Service: Certified
Reference #: 32
Postage: \$2.59
Certified Mail Fees: \$8.95
Status: Delivered

Sender: S. Shaheen
Contents: Notice Letter
Custom Field 2: Permian
Custom Field 3: Delorean -9 10 Fed Com

Transaction History

| Event Description | Event Date | Details |
|----------------------|---------------------|---|
| USPS® Return Receipt | 08-21-2024 01:20 PM | [USPS] - RETURN RECEIPT ASSOCIATED at SANTA FE,NM |
| USPS® Certified Mail | 08-21-2024 03:41 PM | [USPS] - PRESHIPMENT INFO SENT USPS AWAITS ITEM at SANTA FE,NM |
| USPS® Certified Mail | 08-23-2024 01:20 AM | [USPS] - PROCESSED THROUGH USPS FACILITY at KANSAS CITY MO DISTRIBUTION CEN |
| USPS® Certified Mail | 08-24-2024 10:37 AM | [USPS] - PROCESSED THROUGH USPS FACILITY at COPPELL TX DISTRIBUTION CENTER |
| USPS® Certified Mail | 08-24-2024 05:34 PM | [USPS] - PROCESSED THROUGH USPS FACILITY at COPPELL TX DISTRIBUTION CENTER |
| USPS® Certified Mail | 08-25-2024 11:40 PM | [USPS] - PROCESSED THROUGH USPS FACILITY at COPPELL TX DISTRIBUTION CENTER |
| USPS® Certified Mail | 08-26-2024 01:02 PM | [USPS] - AVAILABLE FOR PICKUP at ALLEN,TX |
| USPS® Certified Mail | 08-26-2024 06:31 PM | [USPS] - CERTIFIED MAIL DELIVERED INDIVIDUAL PICKED UP AT PO at ALLEN,TX |
| USPS® Return Receipt | 08-26-2024 09:11 PM | [USPS] - PROCESSED THROUGH USPS FACILITY at COPPELL TX DISTRIBUTION CENTER |

| | |
|--|---|
| <p>Return Receipt (Form 3811) Barcode</p>  <p>9590 9699 0430 0125 0260 76</p> <p>1. Article Addressed to: Quantum Properties, Inc. ✓ P.O. Box 540 Allen, TX 75013</p> <p>2. Certified Mail Form 3800 Article Number 74</p> | <p>COMPLETE THIS SECTION ON DELIVERY</p> <p>A. Signature <input type="checkbox"/> Agent <input checked="" type="checkbox"/> Addressee</p> <p>B. Received by (Printed Name) <i>Sharon T. Shaheen</i> C. Date of Delivery <i>8/26/2024</i></p> <p>D. Is delivery address different from item 1? <input type="checkbox"/> Yes If YES, enter delivery address below: <input type="checkbox"/> No</p> <p>3. Service Type: <input checked="" type="checkbox"/> Certified Mail <input type="checkbox"/> Certified Mail Restricted Delivery</p> <p>Reference Information</p> |
|--|---|

PS Form 3811, Facsimile, July 2015 Domestic Return Receipt

Transaction Details

| | |
|---|--|
| Recipient: R. E. Davis, his Successors, or Assigns Brandy M. Mayes 764 Cullum Avenue Hurst, TX 76053 | Date Created: 08/21/2024 12:58 PM Date Mail Delivered: 08/26/2024 2:27 PM USPS Article Number: 9314769904300125026098 Return Receipt Article Number: 9590969904300125026090 |
| Sender: Sharon T. Shaheen Permian (9015825 2405)/Delorean 9 10 Fed Com Spencer Fane, LLP 325 Paseo de Peralta Santa Fe, NM 87501-1860 | Service Options: Return Receipt Certified Mail Mail Service: Certified Reference #: 34 Postage: \$2.59 Certified Mail Fees: \$8.95 Status: Delivered Sender: S. Shaheen Contents: Notice Letter Custom Field 2: Permian Custom Field 3: Delorean -9 10 Fed Com |
| Transaction created by: Dortiz User ID: 32565 Firm Mailing Book ID: None Batch ID: 291185 | |

Transaction History

| Event Description | Event Date | Details |
|----------------------|---------------------|---|
| USPS® Return Receipt | 08-21-2024 01:20 PM | [USPS] - RETURN RECEIPT ASSOCIATED at SANTA FE,NM |
| USPS® Certified Mail | 08-21-2024 03:41 PM | [USPS] - PRESHIPMENT INFO SENT USPS AWAITS ITEM at SANTA FE,NM |
| USPS® Certified Mail | 08-23-2024 01:20 AM | [USPS] - PROCESSED THROUGH USPS FACILITY at KANSAS CITY MO DISTRIBUTION CEN |
| USPS® Certified Mail | 08-25-2024 10:26 AM | [USPS] - PROCESSED THROUGH USPS FACILITY at FORT WORTH TX DISTRIBUTION CENT |
| USPS® Certified Mail | 08-25-2024 09:50 PM | [USPS] - PROCESSED THROUGH USPS FACILITY at FORT WORTH TX DISTRIBUTION CENT |
| USPS® Certified Mail | 08-26-2024 02:16 AM | [USPS] - PROCESSED THROUGH USPS FACILITY at FORT WORTH TX DISTRIBUTION CENT |
| USPS® Certified Mail | 08-26-2024 02:27 PM | [USPS] - CERTIFIED MAIL DELIVERED LEFT WITH INDIVIDUAL at HURST,TX |

U.S. Postal Service®
CERTIFIED MAIL® RECEIPT
Domestic Mail Only

USPS® ARTICLE NUMBER

9314 7699 0430 0125 0260 98

| | | | |
|------------------------------------|-----------|--------------|--------------------------|
| Certified Mail Fee | \$ | 4.85 | Postmark Here |
| Return Receipt (Hardcopy) | \$ | 4.10 | |
| Return Receipt (Electronic) | \$ | 0.00 | |
| Certified Mail Restricted Delivery | \$ | 0.00 | |
| Postage | \$ | 2.59 | |
| Total Postage and Fees | \$ | 11.54 | |

Sent to:
R. E. Davis, his Successors, or Assigns
Brandy M. Mayes
764 Cullum Avenue
Hurst, TX 76053

Reference Information

STS

PS Form 3800, Facsimile, July 2015

Transaction Details

Recipient:
 Robert M. Taubman Family Partnership
 c/o BOKF, NA
 P.O. Box 3499
 Tulsa, OK 74101

Date Created: 08/21/2024 12:58 PM
Date Mail Delivered: 08/27/2024 6:57 AM
USPS Article Number: 9314769904300125026111
Return Receipt Article Number: 9590969904300125026113



Sender:
 Sharon T. Shaheen
 Permian (9015825.2405)/Delorean 9 10 Fed Com
 Spencer Fane, LLP
 325 Paseo de Peralta
 Santa Fe, NM 87501-1860

Service Options: Return Receipt
 Certified Mail
Mail Service: Certified
Reference #: 36
Postage: \$2.59
Certified Mail Fees: \$8.95
Status: Delivered
Sender: S. Shaheen
Contents: Notice Letter
Custom Field 2: Permian
Custom Field 3: Delorean -9 10 Fed Com

Transaction created by: Dortiz
User ID: 32565
Firm Mailing Book ID: None
Batch ID: 291185

Transaction History

| Event Description | Event Date | Details |
|----------------------|---------------------|---|
| USPS® Return Receipt | 08-21-2024 01:20 PM | [USPS] - RETURN RECEIPT ASSOCIATED at SANTA FE,NM |
| USPS® Certified Mail | 08-21-2024 03:41 PM | [USPS] - PRESHIPMENT INFO SENT USPS AWAITS ITEM at SANTA FE,NM |
| USPS® Certified Mail | 08-23-2024 01:20 AM | [USPS] - PROCESSED THROUGH USPS FACILITY at KANSAS CITY MO DISTRIBUTION CEN |
| USPS® Certified Mail | 08-25-2024 03:08 AM | [USPS] - PROCESSED THROUGH USPS FACILITY at TULSA OK DISTRIBUTION CENTER |
| USPS® Certified Mail | 08-25-2024 05:46 AM | [USPS] - DEPARTED USPS REGIONAL FACILITY at TULSA OK DISTRIBUTION CENTER |
| USPS® Certified Mail | 08-26-2024 12:46 AM | [USPS] - PROCESSED THROUGH USPS FACILITY at TULSA OK DISTRIBUTION CENTER |
| USPS® Certified Mail | 08-26-2024 02:46 AM | [USPS] - PROCESSED THROUGH USPS FACILITY at TULSA OK DISTRIBUTION CENTER |
| USPS® Certified Mail | 08-26-2024 11:24 AM | [USPS] - ARRIVAL AT UNIT at TULSA,OK |
| USPS® Certified Mail | 08-26-2024 11:25 AM | [USPS] - AVAILABLE FOR PICKUP at TULSA,OK |
| USPS® Certified Mail | 08-27-2024 06:57 AM | [USPS] - CERTIFIED MAIL DELIVERED LEFT WITH INDIVIDUAL at TULSA,OK |

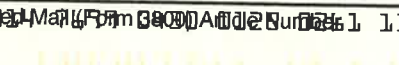
| | | |
|--|--|--|
| Return Receipt (Form 3811) Barcode | COMPLETE THIS SECTION ON DELIVERY | |
|  9590 9699 0430 0125 0261 13 | A. Signature <input type="checkbox"/> Agent X  <input type="checkbox"/> Addressee | |
| 1. Article Addressed to: Robert M. Taubman Family Partnership c/o BOKF, NA P.O. Box 3499 Tulsa, OK 74101 | B. Received by (Printed Name) _____ C. Date of Delivery _____ | |
| | D. Is delivery address different from item 1? <input type="checkbox"/> Yes If YES, enter delivery address below: <input type="checkbox"/> No | |
| 2. Certified Mail Barcode  | 3. Service Type: <input checked="" type="checkbox"/> Certified Mail <input type="checkbox"/> Certified Mail Restricted Delivery | |
| | Reference Information | |
| PS Form 3811, Facsimile, July 2015 Domestic Return Receipt | | |

Transaction Details

Recipient:
 Rubie Crosby Bell Family, LLC
 Frank R. Janusa, Manager
 P.O. Box 24591
 213 20th Street
 New Orleans, LA 70124-1235

Date Created: 08/21/2024 12:58 PM
Date Mail Delivered: 08/27/2024 6:15 PM
USPS Article Number: 9314769904300125026135
Return Receipt Article Number: 9590969904300125026137

Sender:
 Sharon T. Shaheen
 Permian (9015825 2405)/Delorean 9 10 Fed Com
 Spencer Fane, LLP
 325 Paseo de Peralta
 Santa Fe, NM 87501-1860

Service Options: Return Receipt
 Certified Mail
Mail Service: Certified
Reference #: 38
Postage: \$2.59
Certified Mail Fees: \$8.95
Status: Delivered
Sender: S. Shaheen
Contents: Notice Letter
Custom Field 2: Permian
Custom Field 3: Delorean -9 10 Fed Com

Transaction created by: Dortiz
User ID: 32565
Firm Mailing Book ID: None
Batch ID: 291185

Transaction History

| Event Description | Event Date | Details |
|----------------------|---------------------|---|
| USPS® Return Receipt | 08-21-2024 01:20 PM | [USPS] - RETURN RECEIPT ASSOCIATED at SANTA FE,NM |
| USPS® Certified Mail | 08-21-2024 03:41 PM | [USPS] - PRESHIPMENT INFO SENT USPS AWAITS ITEM at SANTA FE,NM |
| USPS® Certified Mail | 08-23-2024 01:20 AM | [USPS] - PROCESSED THROUGH USPS FACILITY at KANSAS CITY MO DISTRIBUTION CEN |
| USPS® Certified Mail | 08-24-2024 02:33 PM | [USPS] - PROCESSED THROUGH USPS FACILITY at NEW ORLEANS LA DISTRIBUTION CEN |
| USPS® Certified Mail | 08-25-2024 02:58 PM | [USPS] - PROCESSED THROUGH USPS FACILITY at NEW ORLEANS LA DISTRIBUTION CEN |
| USPS® Certified Mail | 08-25-2024 04:45 PM | [USPS] - PROCESSED THROUGH USPS FACILITY at NEW ORLEANS LA DISTRIBUTION CEN |
| USPS® Certified Mail | 08-27-2024 06:15 PM | [USPS] - CERTIFIED MAIL DELIVERED LEFT WITH INDIVIDUAL at NEW ORLEANS,LA |
| USPS® Return Receipt | 08-27-2024 10:43 PM | [USPS] - PROCESSED THROUGH USPS FACILITY at NEW ORLEANS LA DISTRIBUTION CEN |

U.S. Postal Service®
CERTIFIED MAIL® RECEIPT
Domestic Mail Only

USPS® ARTICLE NUMBER

9314 7699 0430 0125 0261 35

| | | | |
|------------------------------------|-----------|--------------|--|
| Certified Mail Fee | \$ | 4.85 | |
| Return Receipt (Hardcopy) | \$ | 4.10 | |
| Return Receipt (Electronic) | \$ | 0.00 | |
| Certified Mail Restricted Delivery | \$ | 0.00 | |
| Postage | \$ | 2.59 | |
| Total Postage and Fees | \$ | 11.54 | |

Sent to:
 Rubie Crosby Bell Family, LLC
 Frank R. Janusa, Manager
 P.O. Box 24591
 213 20th Street
 New Orleans, LA 70124-1235

Reference Information

STS

PS Form 3800, Facsimile, July 2015

Transaction Details

Recipient:
 Slayton Investments, LLC
 P.O. Box 2035
 Roswell, NM 88202

Date Created: 08/21/2024 12:58 PM
Date Mail Delivered: 08/26/2024 1:19 PM
USPS Article Number: 9314769904300125026159
Return Receipt Article Number: 9590969904300125026151

Sender:
 Sharon T. Shaheen
 Permian (9015825.2405)/Delorean 9 10 Fed Com
 Spencer Fane, LLP
 325 Paseo de Peralta
 Santa Fe, NM 87501-1860

Service Options: Return Receipt
 Certified Mail
Mail Service: Certified
Reference #: 40
Postage: \$2.59
Certified Mail Fees: \$8.95
Status: Delivered
Sender: S. Shaheen
Contents: Notice Letter
Custom Field 2: Permian
Custom Field 3: Delorean -9 10 Fed Com

Transaction created by: Dortiz
User ID: 32565
Firm Mailing Book ID: None
Batch ID: 291185

Transaction History

| Event Description | Event Date | Details |
|----------------------|---------------------|---|
| USPS® Return Receipt | 08-21-2024 01:20 PM | [USPS] - RETURN RECEIPT ASSOCIATED at SANTA FE,NM |
| USPS® Certified Mail | 08-21-2024 03:41 PM | [USPS] - PRESHIPMENT INFO SENT USPS AWAITS ITEM at SANTA FE,NM |
| USPS® Certified Mail | 08-23-2024 01:20 AM | [USPS] - PROCESSED THROUGH USPS FACILITY at KANSAS CITY MO DISTRIBUTION CEN |
| USPS® Certified Mail | 08-24-2024 02:23 PM | [USPS] - PROCESSED THROUGH USPS FACILITY at LUBBOCK TX DISTRIBUTION CENTER |
| USPS® Certified Mail | 08-24-2024 05:10 PM | [USPS] - PROCESSED THROUGH USPS FACILITY at LUBBOCK TX DISTRIBUTION CENTER |
| USPS® Certified Mail | 08-24-2024 10:13 PM | [USPS] - DEPARTED USPS REGIONAL FACILITY at LUBBOCK TX DISTRIBUTION CENTER |
| USPS® Certified Mail | 08-25-2024 12:40 PM | [USPS] - PROCESSED THROUGH USPS FACILITY at LUBBOCK TX DISTRIBUTION CENTER |
| USPS® Certified Mail | 08-26-2024 10:43 AM | [USPS] - ARRIVAL AT UNIT at ROSWELL,NM |
| USPS® Certified Mail | 08-26-2024 10:47 AM | [USPS] - AVAILABLE FOR PICKUP at ROSWELL,NM |
| USPS® Certified Mail | 08-26-2024 01:19 PM | [USPS] - CERTIFIED MAIL DELIVERED INDIVIDUAL PICKED UP AT PO at ROSWELL,NM |

| | | |
|--|---|-------------------------|
| Return Receipt (Form 3811) Barcode | COMPLETE THIS SECTION ON DELIVERY | |
|  | A. Signature <input type="checkbox"/> Agent <input checked="" type="checkbox"/> <i>Kelly-Robert</i> <input type="checkbox"/> Addressee | |
| 9590 9699 0430 0125 0261 51 | B. Received by (Printed Name) <i>Kelly Robert</i> | C. Date of Delivery |
| 1. Article Addressed to: Slayton Investments, LLC ✓ P.O. Box 2035 Roswell, NM 88202 | D. Is delivery address different from item 1? <input type="checkbox"/> Yes If YES, enter delivery address below: <input type="checkbox"/> No | |
| |  | |
| | 3. Service Type: <input checked="" type="checkbox"/> Certified Mail <i>USPS</i> <input type="checkbox"/> Certified Mail Restricted Delivery | |
| | <u>Reference Information</u> | |
| 2. Certified Mail (Form 3800) Article Number: 59 | | |
| PS Form 3811, Facsimile, July 2015 | | Domestic Return Receipt |

Transaction Details

Recipient:

Steven W. Chaney, a married man
dealing in his sole separate property
P O. Box 590809
San Francisco, CA 94159-0809

Date Created:

08/21/2024 12:58 PM

Date Mail Delivered:

08/29/2024 12:38 PM

USPS Article Number:

9314769904300125026180

Return Receipt Article Number:

9590969904300125026182

Service Options:

Return Receipt
Certified Mail

Mail Service:

Certified

Reference #:

42

Postage:

\$2 59

Certified Mail Fees:

\$8 95

Status:

Delivered

Sender:

S. Shaheen

Contents:

Notice Letter

Custom Field 2:

Permian

Custom Field 3:

Delorean -9 10 Fed Com

Sender:

Sharon T. Shaheen
Permian (9015825 2405)/Delorean 9 10 Fed Com
Spencer Fane, LLP
325 Paseo de Peralta
Santa Fe, NM 87501-1860

Transaction created by:

Dortiz

User ID:

32565

Firm Mailing Book ID:

None

Batch ID:

291185

Transaction History

Event Description**Event Date****Details**

| | | |
|----------------------|---------------------|--|
| USPS® Return Receipt | 08-21-2024 01:20 PM | [USPS] - RETURN RECEIPT ASSOCIATED at SANTA FE,NM |
| USPS® Certified Mail | 08-21-2024 03:41 PM | [USPS] - PRESHIPMENT INFO SENT USPS AWAITS ITEM at SANTA FE,NM |
| USPS® Certified Mail | 08-23-2024 01:20 AM | [USPS] - PROCESSED THROUGH USPS FACILITY at KANSAS CITY MO DISTRIBUTION CEN |
| USPS® Certified Mail | 08-25-2024 12:31 PM | [USPS] - PROCESSED THROUGH USPS FACILITY at SAN FRANCISCO CA DISTRIBUTION C |
| USPS® Certified Mail | 08-25-2024 05:30 PM | [USPS] - PROCESSED THROUGH USPS FACILITY at SAN FRANCISCO CA DISTRIBUTION C |
| USPS® Certified Mail | 08-25-2024 08:27 PM | [USPS] - PROCESSED THROUGH USPS FACILITY at SAN FRANCISCO CA DISTRIBUTION C |
| USPS® Certified Mail | 08-29-2024 12:38 PM | [USPS] - CERTIFIED MAIL DELIVERED INDIVIDUAL PICKED UP AT PO at SAN FRANCISCO,CA |

U.S. Postal Service®
CERTIFIED MAIL® RECEIPT
Domestic Mail Only

USPS® ARTICLE NUMBER

9314 7699 0430 0125 0261 80

| | | |
|------------------------------------|-----------|--------------|
| Certified Mail Fee | \$ | 4.85 |
| Return Receipt (Hardcopy) | \$ | 4.10 |
| Return Receipt (Electronic) | \$ | 0.00 |
| Certified Mail Restricted Delivery | \$ | 0.00 |
| Postage | \$ | 2.59 |
| Total Postage and Fees | \$ | 11.54 |

Sent to:
Steven W. Chaney, a married man
dealing in his sole separate property
P.O. Box 590809
San Francisco, CA 94159-0809

Reference Information

STB

PS Form 3800, Facsimile, July 2015

Transaction Details

Recipient:
 Charles Taubman Family Limited Partnership No. 1
 c/o BOKF, NA Agent
 P.O. Box 3499
 Tulsa, OK 74101

Date Created: 08/21/2024 12:58 PM
Date Mail Delivered: 08/27/2024 6:56 AM
USPS Article Number: 9314769904300125026203
Return Receipt Article Number: 9590969904300125026205

Sender:
 Sharon T. Shaheen
 Permian (9015825.2405)/Delorean 9 10 Fed Com
 Spencer Fane, LLP
 325 Paseo de Peralta
 Santa Fe, NM 87501-1860

Service Options: Return Receipt
 Certified Mail
Mail Service: Certified
Reference #: 44
Postage: \$2.59
Certified Mail Fees: \$8.95
Status: Delivered
Sender: S. Shaheen
Contents: Notice Letter
Custom Field 2: Permian
Custom Field 3: Delorean -9 10 Fed Com

Transaction created by: Dortiz
User ID: 32565
Firm Mailing Book ID: None
Batch ID: 291185

Transaction History

| Event Description | Event Date | Details |
|----------------------|---------------------|---|
| USPS® Return Receipt | 08-21-2024 01:20 PM | [USPS] - RETURN RECEIPT ASSOCIATED at SANTA FE,NM |
| USPS® Certified Mail | 08-21-2024 03:41 PM | [USPS] - PRESHIPMENT INFO SENT USPS AWAITS ITEM at SANTA FE,NM |
| USPS® Certified Mail | 08-23-2024 01:20 AM | [USPS] - PROCESSED THROUGH USPS FACILITY at KANSAS CITY MO DISTRIBUTION CEN |
| USPS® Certified Mail | 08-25-2024 03:08 AM | [USPS] - PROCESSED THROUGH USPS FACILITY at TULSA OK DISTRIBUTION CENTER |
| USPS® Certified Mail | 08-25-2024 05:46 AM | [USPS] - DEPARTED USPS REGIONAL FACILITY at TULSA OK DISTRIBUTION CENTER |
| USPS® Certified Mail | 08-26-2024 12:46 AM | [USPS] - PROCESSED THROUGH USPS FACILITY at TULSA OK DISTRIBUTION CENTER |
| USPS® Certified Mail | 08-26-2024 02:46 AM | [USPS] - PROCESSED THROUGH USPS FACILITY at TULSA OK DISTRIBUTION CENTER |
| USPS® Certified Mail | 08-26-2024 11:24 AM | [USPS] - ARRIVAL AT UNIT at TULSA,OK |
| USPS® Certified Mail | 08-26-2024 11:25 AM | [USPS] - AVAILABLE FOR PICKUP at TULSA,OK |
| USPS® Certified Mail | 08-27-2024 06:56 AM | [USPS] - CERTIFIED MAIL DELIVERED LEFT WITH INDIVIDUAL at TULSA,OK |

| | |
|--|---|
| <p>Return Receipt (Form 3811) Barcode</p>  <p>9590 9699 0430 0125 0262 05</p> <p>1. Article Addressed to: Charles Taubman Family Limited Partnership No. 1 c/o BOKF, NA Agent P.O. Box 3499 Tulsa, OK 74101</p> | <p>COMPLETE THIS SECTION ON DELIVERY</p> <p>A. Signature <input type="checkbox"/> Agent <input checked="" type="checkbox"/> Addressee</p> <p>B. Received by (Printed Name) C. Date of Delivery</p> <p>D. Is delivery address different from item 1? <input type="checkbox"/> Yes If YES, enter delivery address below: <input checked="" type="checkbox"/> No</p> <p>3. Service Type: <input checked="" type="checkbox"/> Certified Mail <input type="checkbox"/> Certified Mail Restricted Delivery</p> <p><u>Reference Information</u></p> |
| <p>2. Certified Mail (Form 3800) Article Number 03</p> | <p>PS Form 3811, Facsimile, July 2015</p> <p style="text-align: right;">Domestic Return Receipt</p> |

Transaction Details

Recipient:
 Todabali 70, LLC
 c/o BOKF, NA
 P.O. Box 3499
 Tulsa, OK 74101

Sender:
 Sharon T. Shaheen
 Permian (9015825 2405)/Delorean 9 10 Fed Com
 Spencer Fane, LLP
 325 Paseo de Peralta
 Santa Fe, NM 87501-1860

Transaction created by: Dortiz
User ID: 32565
Firm Mailing Book ID: None
Batch ID: 291185

Date Created: 08/21/2024 12:58 PM
Date Mail Delivered: 08/27/2024 6:56 AM
USPS Article Number: 9314769904300125026227
Return Receipt Article Number: 9590969904300125026229

Service Options: Return Receipt
 Certified Mail

Mail Service: Certified

Reference #: 46
Postage: \$2.59
Certified Mail Fees: \$8.95

Status: Delivered
Sender: S. Shaheen
Contents: Notice Letter
Custom Field 2: Permian
Custom Field 3: Delorean -9 10 Fed Com

Transaction History

| Event Description | Event Date | Details |
|----------------------|---------------------|---|
| USPS® Return Receipt | 08-21-2024 01:20 PM | [USPS] - RETURN RECEIPT ASSOCIATED at SANTA FE,NM |
| USPS® Certified Mail | 08-21-2024 03:41 PM | [USPS] - PRESHIPMENT INFO SENT USPS AWAITS ITEM at SANTA FE,NM |
| USPS® Certified Mail | 08-23-2024 01:20 AM | [USPS] - PROCESSED THROUGH USPS FACILITY at KANSAS CITY MO DISTRIBUTION CEN |
| USPS® Certified Mail | 08-25-2024 03:08 AM | [USPS] - PROCESSED THROUGH USPS FACILITY at TULSA OK DISTRIBUTION CENTER |
| USPS® Certified Mail | 08-25-2024 05:46 AM | [USPS] - DEPARTED USPS REGIONAL FACILITY at TULSA OK DISTRIBUTION CENTER |
| USPS® Certified Mail | 08-26-2024 12:46 AM | [USPS] - PROCESSED THROUGH USPS FACILITY at TULSA OK DISTRIBUTION CENTER |
| USPS® Certified Mail | 08-26-2024 02:46 AM | [USPS] - PROCESSED THROUGH USPS FACILITY at TULSA OK DISTRIBUTION CENTER |
| USPS® Certified Mail | 08-26-2024 11:24 AM | [USPS] - ARRIVAL AT UNIT at TULSA,OK |
| USPS® Certified Mail | 08-26-2024 11:25 AM | [USPS] - AVAILABLE FOR PICKUP at TULSA,OK |
| USPS® Certified Mail | 08-27-2024 06:56 AM | [USPS] - CERTIFIED MAIL DELIVERED LEFT WITH INDIVIDUAL at TULSA,OK |

| | |
|---|---|
| <p>Return Receipt (Form 3811) Barcode</p>  <p>9590 9699 0430 0125 0262 29</p> <p>1. Article Addressed to: Todabali 70, LLC c/o BOKF, NA P.O. Box 3499 Tulsa, OK 74101</p> <p>2. Certified Mail (Form 3800) Article Number 27</p> | <p>COMPLETE THIS SECTION ON DELIVERY</p> <p>A. Signature <input type="checkbox"/> Agent <input checked="" type="checkbox"/> Addressee</p> <p>B. Received by (Printed Name) C. Date of Delivery</p> <p>D. Is delivery address different from item 1? <input type="checkbox"/> Yes If YES, enter delivery address below: <input type="checkbox"/> No</p> <p>3. Service Type: <input checked="" type="checkbox"/> Certified Mail <input type="checkbox"/> Certified Mail Restricted Delivery</p> <p>Reference Information</p> |
|---|---|

PS Form 3811, Facsimile, July 2015 Domestic Return Receipt

Transaction Details

Recipient:
 Virginia H. Swanson
 a/k/a Virginia Belle Swanson
 P.O. Box 730
 Brookshire, TX 77243

Date Created: 08/21/2024 12:58 PM
Date Mail Delivered: 08/30/2024 2:44 PM
USPS Article Number: 9314769904300125026241
Return Receipt Article Number: 9590969904300125026243

Sender:
 Sharon T. Shaheen
 Permian (9015825.2405)/Delorean 9 10 Fed Com
 Spencer Fane, LLP
 325 Paseo de Peralta
 Santa Fe, NM 87501-1860

Service Options: Return Receipt
 Certified Mail
Mail Service: Certified
Reference #: 48
Postage: \$2.59
Certified Mail Fees: \$8.95
Status: Delivered
Sender: S. Shaheen
Contents: Notice Letter
Custom Field 2: Permian
Custom Field 3: Delorean -9 10 Fed Com

Transaction created by: Dortiz
User ID: 32565
Firm Mailing Book ID: None
Batch ID: 291185

Transaction History

| Event Description | Event Date | Details |
|----------------------|---------------------|--|
| USPS® Return Receipt | 08-21-2024 01:20 PM | [USPS] - RETURN RECEIPT ASSOCIATED at SANTA FE,NM |
| USPS® Certified Mail | 08-21-2024 03:41 PM | [USPS] - PRESHIPMENT INFO SENT USPS AWAITS ITEM at SANTA FE,NM |
| USPS® Certified Mail | 08-23-2024 01:20 AM | [USPS] - PROCESSED THROUGH USPS FACILITY at KANSAS CITY MO DISTRIBUTION CEN |
| USPS® Certified Mail | 08-29-2024 11:42 AM | [USPS] - PROCESSED THROUGH USPS FACILITY at SOUTH HOUSTON PROCESSING |
| USPS® Certified Mail | 08-29-2024 04:24 PM | [USPS] - PROCESSED THROUGH USPS FACILITY at SOUTH HOUSTON PROCESSING |
| USPS® Certified Mail | 08-30-2024 05:31 AM | [USPS] - PROCESSED THROUGH USPS FACILITY at SOUTH HOUSTON PROCESSING |
| USPS® Certified Mail | 08-30-2024 11:08 AM | [USPS] - AVAILABLE FOR PICKUP at BROOKSHIRE, TX |
| USPS® Certified Mail | 08-30-2024 02:44 PM | [USPS] - CERTIFIED MAIL DELIVERED INDIVIDUAL PICKED UP AT USPS at BROOKSHIRE, TX |

U.S. Postal Service®
CERTIFIED MAIL® RECEIPT
Domestic Mail Only

USPS® ARTICLE NUMBER

9314 7699 0430 0125 0262 41

| | | |
|---|----|-------|
| Certified Mail Fee | \$ | 4.85 |
| Return Receipt (Hardcopy) | \$ | 4.10 |
| Return Receipt (Electronic) | \$ | 0.00 |
| Certified Mail Restricted Delivery | \$ | 0.00 |
| Postage | \$ | 2.59 |
| Total Postage and Fees | \$ | 11.54 |

Sent to:

Virginia H. Swanson
 a/k/a Virginia Belle Swanson
 P.O. Box 730
 Brookshire, TX 77243

Reference Information

STS

PS Form 3800, Facsimile, July 2015

Transaction Details

✓ **Recipient:**
 Vrooman Energy, LLC
 109 Charleston Boulevard
 Isle of Palms, SC 29451

Date Created: 08/21/2024 12:58 PM
Date Mail Delivered: 08/30/2024 1:41 PM
USPS Article Number: 9314769904300125026265
Return Receipt Article Number: 9590969904300125026267

Sender:
 Sharon T. Shaheen
 Permian (9015825.2405)/Delorean 9 10 Fed Com
 Spencer Fana, LLP
 325 Paseo de Peralta
 Santa Fe, NM 87501-1860

Service Options: Return Receipt
 Certified Mail
Mail Service: Certified
Reference #: 50
Postage: \$2.59
Certified Mail Fees: \$8.95
Status: Delivered
Sender: S. Shaheen
Contents: Notice Letter
Custom Field 2: Permian
Custom Field 3: Delorean -9 10 Fed Com

Transaction created by: Dortiz
User ID: 32565
Firm Mailing Book ID: None
Batch ID: 291185

Transaction History

| Event Description | Event Date | Details |
|----------------------|---------------------|---|
| USPS® Return Receipt | 08-21-2024 01:20 PM | [USPS] - RETURN RECEIPT ASSOCIATED at SANTA FE,NM |
| USPS® Certified Mail | 08-21-2024 03:41 PM | [USPS] - PRESHIPMENT INFO SENT USPS AWAITS ITEM at SANTA FE,NM |
| USPS® Certified Mail | 08-23-2024 01:20 AM | [USPS] - PROCESSED THROUGH USPS FACILITY at KANSAS CITY MO DISTRIBUTION CEN |
| USPS® Certified Mail | 08-29-2024 02:27 AM | [USPS] - PROCESSED THROUGH USPS FACILITY at CHARLESTON SC PROCESSING |
| USPS® Certified Mail | 08-29-2024 09:54 AM | USPS® PROCESSED THROUGH USPS FACILITY at CHARLESTON SC PROCESSING |
| USPS® Certified Mail | 08-29-2024 03:01 PM | USPS® PROCESSED THROUGH USPS FACILITY at CHARLESTON SC PROCESSING |
| USPS® Certified Mail | 08-30-2024 01:41 PM | USPS® CERTIFIED MAIL DELIVERED LEFT WITH INDIVIDUAL at ISLE OF PALMS,SC |

U.S. Postal Service®
CERTIFIED MAIL® RECEIPT
Domestic Mail Only

USPS® ARTICLE NUMBER

9314 7699 0430 0125 0262 65

| | | | |
|------------------------------------|-----------|--------------|---|
| Certified Mail Fee | \$ | 4.85 | <div style="border: 1px solid black; border-radius: 50%; width: 100px; height: 100px; display: flex; align-items: center; justify-content: center;"> <div style="text-align: center;"> <p>Postmark Here</p> </div> </div> |
| Return Receipt (Hardcopy) | \$ | 4.10 | |
| Return Receipt (Electronic) | \$ | 0.00 | |
| Certified Mail Restricted Delivery | \$ | 0.00 | |
| Postage | \$ | 2.59 | |
| Total Postage and Fees | \$ | 11.54 | |

Sent to:
 Vrooman Energy, LLC
 109 Charleston Boulevard
 Isle of Palms, SC 29451

Reference Information

STS

PS Form 3800, Facsimile, July 2015

Transaction Details

Recipient:
 Bank of Oklahoma, Tulsa, N.A. and Maurine Taubman,
 Management Trust dated December 4, 1986
 as Co-Trustees of the Maurine Taubman Revocable
 c/o Bank of Oklahoma, NA
 P.O. Box 3499
 Tulsa, OK 74101

Date Created: 08/21/2024 12:58 PM
Date Mail Delivered: 08/27/2024 6:56 AM
USPS Article Number: 9314769904300125025770
Return Receipt Article Number: 9590969904300125025772

Service Options: Return Receipt
 Certified Mail
Mail Service: Certified
Reference #: 2
Postage: \$2.59
Certified Mail Fees: \$8.95
Status: Delivered
Sender: S. Shaheen
Contents: Notice Letter
Custom Field 2: Permian
Custom Field 3: Delorean -9 10 Fed Com

Sender:
 Sharon T. Shaheen
 Permian (9015825 2405)/Delorean 9 10 Fed Com
 Spencer Fane, LLP
 325 Paseo de Peralta
 Santa Fe, NM 87501-1860

Transaction created by: Dortiz
User ID: 32565
Firm Mailing Book ID: None
Batch ID: 291185

Transaction History

| Event Description | Event Date | Details |
|----------------------|---------------------|---|
| USPS® Return Receipt | 08-21-2024 01:20 PM | [USPS] - RETURN RECEIPT ASSOCIATED at SANTA FE,NM |
| USPS® Certified Mail | 08-21-2024 03:41 PM | [USPS] - PRESHIPMENT INFO SENT USPS AWAITS ITEM at SANTA FE,NM |
| USPS® Certified Mail | 08-23-2024 01:20 AM | [USPS] - PROCESSED THROUGH USPS FACILITY at KANSAS CITY MO DISTRIBUTION CEN |
| USPS® Certified Mail | 08-25-2024 03:08 AM | [USPS] - PROCESSED THROUGH USPS FACILITY at TULSA OK DISTRIBUTION CENTER |
| USPS® Certified Mail | 08-25-2024 05:46 AM | [USPS] - DEPARTED USPS REGIONAL FACILITY at TULSA OK DISTRIBUTION CENTER |
| USPS® Certified Mail | 08-26-2024 12:46 AM | [USPS] - PROCESSED THROUGH USPS FACILITY at TULSA OK DISTRIBUTION CENTER |
| USPS® Certified Mail | 08-26-2024 02:46 AM | [USPS] - PROCESSED THROUGH USPS FACILITY at TULSA OK DISTRIBUTION CENTER |
| USPS® Certified Mail | 08-26-2024 11:24 AM | [USPS] - ARRIVAL AT UNIT at TULSA,OK |
| USPS® Certified Mail | 08-26-2024 11:25 AM | [USPS] - AVAILABLE FOR PICKUP at TULSA,OK |
| USPS® Certified Mail | 08-27-2024 06:56 AM | [USPS] - CERTIFIED MAIL DELIVERED LEFT WITH INDIVIDUAL at TULSA,OK |

U.S. Postal Service®
CERTIFIED MAIL® RECEIPT
 Domestic Mail Only

| USPS® ARTICLE NUMBER | |
|---|----------|
| 9314 7699 0430 0125 0257 70 | |
| Certified Mail Fee | \$ 4.85 |
| Return Receipt (Hardcopy) | \$ 4.10 |
| Return Receipt (Electronic) | \$ 0.00 |
| Certified Mail Restricted Delivery | \$ 0.00 |
| Postage | \$ 2.59 |
| Total Postage and Fees | \$ 11.54 |

Sent to:
 Bank of Oklahoma, Tulsa, N.A. and Maurine Taubman,
 Management Trust dated December 4, 1986
 as Co-Trustees of the Maurine Taubman Revocable
 c/o Bank of Oklahoma, NA
 P.O. Box 3499
 Tulsa, OK 74101

Reference Information

STS

PS Form 3800, Facsimile, July 2015

Transaction Details

| | |
|--|---|
| Recipient: Bank of Oklahoma, Tulsa, N.A. and Maurine Taubman, Management Trust dated December 4, 1986 as Co-Trustees of the Maurine Taubman Revocable 3045 S. Harvard Avenue Tulsa, OK 74114 | Date Created: 08/21/2024 12:58 PM Date Mail Delivered: 08/26/2024 12:02 PM USPS Article Number: 9314769904300125025787 Return Receipt Article Number: 9590969904300125025789 |
| Sender: Sharon T. Shaheen Permian (9015825 2405)/Delorean 9 10 Fed Com Spencer Fane, LLP 325 Paseo de Peralta Santa Fe, NM 87501-1860 | Service Options: Return Receipt Certified Mail Mail Service: Certified Reference #: 3 Postage: \$2.59 Certified Mail Fees: \$8.95 Status: Delivered Sender: S. Shaheen Contents: Notice Letter Custom Field 2: Permian Custom Field 3: Delorean -9 10 Fed Com |
| Transaction created by: Dortiz User ID: 32565 Firm Mailing Book ID: None Batch ID: 291185 | |

Transaction History

| Event Description | Event Date | Details |
|----------------------|---------------------|---|
| USPS® Return Receipt | 08-21-2024 01:20 PM | [USPS] - RETURN RECEIPT ASSOCIATED at SANTA FE,NM |
| USPS® Certified Mail | 08-21-2024 03:41 PM | [USPS] - PRESHIPMENT INFO SENT USPS AWAITS ITEM at SANTA FE,NM |
| USPS® Certified Mail | 08-23-2024 01:20 AM | [USPS] - PROCESSED THROUGH USPS FACILITY at KANSAS CITY MO DISTRIBUTION CEN |
| USPS® Certified Mail | 08-25-2024 03:08 AM | [USPS] - PROCESSED THROUGH USPS FACILITY at TULSA OK DISTRIBUTION CENTER |
| USPS® Certified Mail | 08-25-2024 05:46 AM | [USPS] - DEPARTED USPS REGIONAL FACILITY at TULSA OK DISTRIBUTION CENTER |
| USPS® Certified Mail | 08-26-2024 12:36 AM | [USPS] - PROCESSED THROUGH USPS FACILITY at TULSA OK DISTRIBUTION CENTER |
| USPS® Certified Mail | 08-26-2024 04:31 AM | [USPS] - PROCESSED THROUGH USPS FACILITY at TULSA OK DISTRIBUTION CENTER |
| USPS® Certified Mail | 08-26-2024 12:02 PM | [USPS] - CERTIFIED MAIL DELIVERED LEFT WITH INDIVIDUAL at TULSA,OK |

U.S. Postal Service®
CERTIFIED MAIL® RECEIPT
Domestic Mail Only

USPS® ARTICLE NUMBER

9314 7699 0430 0125 0257 87

| | | |
|---|----|-------|
| Certified Mail Fee | \$ | 4.85 |
| Return Receipt (Hardcopy) | \$ | 4.10 |
| Return Receipt (Electronic) | \$ | 0.00 |
| Certified Mail Restricted Delivery | \$ | 0.00 |
| Postage | \$ | 2.59 |
| Total Postage and Fees | \$ | 11.54 |

Postmark Here

Sent to:

Bank of Oklahoma, Tulsa, N.A. and Maurine Taubman,
Management Trust dated December 4, 1986
as Co-Trustees of the Maurine Taubman Revocable
3045 S. Harvard Avenue
Tulsa, OK 74114

Reference Information

STS

PS Form 3800, Facsimile, July 2015

Transaction Details

Recipient:
 Maurine Taubman, as her sole and separate property
 c/o BOKF, NA
 P. O. Box 3499
 Tulsa, OK 74101

Date Created: 08/21/2024 12:58 PM
Date Mail Delivered: 08/27/2024 6:56 AM
USPS Article Number: 9314769904300125025985
Return Receipt Article Number: 9590969904300125025987

Sender:
 Sharon T. Shaheen
 Permian (9015825.2405)/Delorean 9 10 Fed Com
 Spencer Fane, LLP
 325 Paseo de Peralta
 Santa Fe, NM 87501-1860

Service Options: Return Receipt
 Certified Mail
Mail Service: Certified
Reference #: 23
Postage: \$2.59
Certified Mail Fees: \$8.95
Status: Delivered
Sender: S. Shaheen
Contents: Notice Letter
Custom Field 2: Permian
Custom Field 3: Delorean -9 10 Fed Com

Transaction created by: Dortiz
User ID: 32565
Firm Mailing Book ID: None
Batch ID: 291185

Transaction History

| Event Description | Event Date | Details |
|----------------------|---------------------|---|
| USPS® Return Receipt | 08-21-2024 01:20 PM | [USPS] - RETURN RECEIPT ASSOCIATED at SANTA FE,NM |
| USPS® Certified Mail | 08-21-2024 03:41 PM | [USPS] - PRESHIPMENT INFO SENT USPS AWAITS ITEM at SANTA FE,NM |
| USPS® Certified Mail | 08-23-2024 01:20 AM | [USPS] - PROCESSED THROUGH USPS FACILITY at KANSAS CITY MO DISTRIBUTION CEN |
| USPS® Certified Mail | 08-25-2024 03:08 AM | [USPS] - PROCESSED THROUGH USPS FACILITY at TULSA OK DISTRIBUTION CENTER |
| USPS® Certified Mail | 08-25-2024 05:46 AM | [USPS] - DEPARTED USPS REGIONAL FACILITY at TULSA OK DISTRIBUTION CENTER |
| USPS® Certified Mail | 08-26-2024 12:46 AM | [USPS] - PROCESSED THROUGH USPS FACILITY at TULSA OK DISTRIBUTION CENTER |
| USPS® Certified Mail | 08-26-2024 02:46 AM | [USPS] - PROCESSED THROUGH USPS FACILITY at TULSA OK DISTRIBUTION CENTER |
| USPS® Certified Mail | 08-26-2024 11:24 AM | [USPS] - ARRIVAL AT UNIT at TULSA,OK |
| USPS® Certified Mail | 08-26-2024 11:25 AM | [USPS] - AVAILABLE FOR PICKUP at TULSA,OK |
| USPS® Certified Mail | 08-27-2024 06:56 AM | [USPS] - CERTIFIED MAIL DELIVERED LEFT WITH INDIVIDUAL at TULSA,OK |

| | | | |
|--|--|---|--|
| Return Receipt (Form 3811) Barcode | | COMPLETE THIS SECTION ON DELIVERY | |
|  9590 9699 0430 0125 0259 87 | | A. Signature <input type="checkbox"/> Agent <input checked="" type="checkbox"/> Addressee | |
| | | B. Received by (Printed Name) _____ C. Date of Delivery _____ | |
| 1. Article Addressed to: Maurine Taubman, as her sole and separate property c/o BOKF, NA P.O. Box 3499 Tulsa, OK 74101 | | D. Is delivery address different from item 1? <input type="checkbox"/> Yes If YES, enter delivery address below: <input type="checkbox"/> No | |
| | | 3. Service Type: <input checked="" type="checkbox"/> Certified Mail <input type="checkbox"/> Certified Mail Restricted Delivery | |
| 2. Certified Mail (Form 3800) Article Number 85 | | Reference Information | |

PS Form 3811, Facsimile, July 2015 Domestic Return Receipt

Transaction Details

Recipient:
 Burlington Resources Oil & Gas Company, LP
 P.O. Box 2197
 Houston, TX 77252

Sender:
 Sharon T. Shaheen
 Permian (9015825 2405)/Delorean 9 10 Fed Com
 Spencer Fane, LLP
 325 Paseo de Peralta
 Santa Fe, NM 87501-1860

Transaction created by: Dortiz
User ID: 32565
Firm Mailing Book ID: None
Batch ID: 291185

Date Created: 08/21/2024 12:58 PM
USPS Article Number: 9314769904300125025817
Return Receipt Article Number: 9590969904300125025819

Service Options: Return Receipt
 Certified Mail

Mail Service: Certified

Reference #: 6

Postage: \$2.59
Certified Mail Fees: \$8.95

Status: Delivered
Sender: S. Shaheen
Contents: Notice Letter
Custom Field 2: Permian
Custom Field 3: Delorean -9 10 Fed Com

Transaction History

| Event Description | Event Date | Details |
|----------------------|---------------------|--|
| USPS® Return Receipt | 08-21-2024 01:20 PM | [USPS] - RETURN RECEIPT ASSOCIATED at SANTA FE,NM |
| USPS® Certified Mail | 08-21-2024 03:41 PM | [USPS] - PRESHIPMENT INFO SENT USPS AWAITS ITEM at SANTA FE,NM |
| USPS® Certified Mail | 08-30-2024 01:46 PM | [USPS] - ARRIVAL AT UNIT at HOUSTON,TX |
| USPS® Certified Mail | 08-30-2024 01:54 PM | [USPS] - AVAILABLE FOR PICKUP at HOUSTON,TX |
| USPS® Certified Mail | 09-03-2024 07:22 AM | [USPS] - DELIVERED TO AGENT PICKED UP AT USPS at HOUSTON,TX |

U.S. Postal Service®
CERTIFIED MAIL® RECEIPT
Domestic Mail Only

USPS® ARTICLE NUMBER

9314 7699 0430 0125 0258 17

| | | | |
|---|----|-------|----------------------|
| Certified Mail Fee | \$ | 4.85 | Postmark Here |
| Return Receipt (Hardcopy) | \$ | 4.10 | |
| Return Receipt (Electronic) | \$ | 0.00 | |
| Certified Mail Restricted Delivery | \$ | 0.00 | |
| Postage | \$ | 2.59 | |
| Total Postage and Fees | \$ | 11.54 | |

Sent to:
 Burlington Resources Oil & Gas Company, LP
 P.O. Box 2197
 Houston, TX 77252

Reference Information

STS

PS Form 3800, Facsimile, July 2015

Transaction Details

| | |
|---|---|
| Recipient: Chase Oil Corporation P.O. Box 1767 Artesia, NM 88211 | Date Created: 08/21/2024 12:58 PM Date Mail Delivered: 08/27/2024 12:14 PM USPS Article Number: 9314769904300125025831 Return Receipt Article Number: 9590969904300125025833 |
| Sender: Sharon T. Shaheen Permian (9015825 2405)/Delorean 9 10 Fed Com Spencer Fane, LLP 325 Paseo de Peralla Santa Fe, NM 87501-1860 | Service Options: Return Receipt Certified Mail Mail Service: Certified Reference #: 8 Postage: \$2.59 Certified Mail Fees: \$8.95 Status: Delivered Sender: S. Shaheen Contents: Notice Letter Custom Field 2: Permian Custom Field 3: Delorean -9 10 Fed Com |
| Transaction created by: Dortiz User ID: 32565 Firm Mailing Book ID: None Batch ID: 291185 | |

Transaction History

| Event Description | Event Date | Details |
|----------------------|---------------------|---|
| USPS® Return Receipt | 08-21-2024 01:20 PM | [USPS] - RETURN RECEIPT ASSOCIATED at SANTA FE,NM |
| USPS® Certified Mail | 08-21-2024 03:41 PM | [USPS] - PRESHIPMENT INFO SENT USPS AWAITS ITEM at SANTA FE,NM |
| USPS® Certified Mail | 08-23-2024 01:20 AM | [USPS] - PROCESSED THROUGH USPS FACILITY at KANSAS CITY MO DISTRIBUTION CEN |
| USPS® Certified Mail | 08-24-2024 02:23 PM | [USPS] - PROCESSED THROUGH USPS FACILITY at LUBBOCK TX DISTRIBUTION CENTER |
| USPS® Certified Mail | 08-24-2024 05:36 PM | [USPS] - PROCESSED THROUGH USPS FACILITY at LUBBOCK TX DISTRIBUTION CENTER |
| USPS® Certified Mail | 08-24-2024 10:13 PM | [USPS] - DEPARTED USPS REGIONAL FACILITY at LUBBOCK TX DISTRIBUTION CENTER |
| USPS® Certified Mail | 08-25-2024 05:21 PM | [USPS] - PROCESSED THROUGH USPS FACILITY at LUBBOCK TX DISTRIBUTION CENTER |
| USPS® Certified Mail | 08-26-2024 01:32 PM | [USPS] - AVAILABLE FOR PICKUP at ARTESIA,NM |
| USPS® Certified Mail | 08-27-2024 12:14 PM | [USPS] - CERTIFIED MAIL DELIVERED INDIVIDUAL PICKED UP AT PO at ARTESIA,NM |

| | | | |
|--|--|---|---------------------|
| Return Receipt (Form 3811) Barcode | | COMPLETE THIS SECTION ON DELIVERY | |
|  9590 9699 0430 0125 0258 33 | | A. Signature <input checked="" type="checkbox"/> Agent <input type="checkbox"/> Addressee | C. Date of Delivery |
| | | B. Received by (Printed Name) Kathy Beauregard | |
| 1. Article Addressed to: Chase Oil Corporation P.O. Box 1767 Artesia, NM 88211 | | D. Is delivery address different from item 1? <input type="checkbox"/> Yes If YES, enter delivery address below: <input type="checkbox"/> No | |
| | | 3. Service Type: <input checked="" type="checkbox"/> Certified Mail <input type="checkbox"/> Certified Mail Restricted Delivery <u>Reference Information</u> | |
| 2. Certified Mail (Form 3800) Article Number: 31 | | | |
| PS Form 3811, Facsimile, July 2015 | | Domestic Return Receipt | |

Transaction Details

Recipient:
 DEMSON Family Partnership
 c/o BOKF
 P.O. Box 3499
 Tulsa, OK 74101

Date Created: 08/21/2024 12:58 PM
Date Mail Delivered: 08/27/2024 6:57 AM
USPS Article Number: 9314769904300125025862
Return Receipt Article Number: 9590969904300125025864

Sender:
 Sharon T. Shaheen
 Permian (9015825 2405)/Delorean 9 10 Fed Com
 Spencer Fane, LLP
 325 Paseo de Peralta
 Santa Fe, NM 87501-1860

Service Options: Return Receipt
 Certified Mail
Mail Service: Certified
Reference #: 11
Postage: \$2.59
Certified Mail Fees: \$8.95
Status: Delivered
Sender: S. Shaheen
Contents: Notice Letter
Custom Field 2: Permian
Custom Field 3: Delorean -9 10 Fed Com

Transaction created by: Dortiz
User ID: 32565
Firm Mailing Book ID: None
Batch ID: 291185

Transaction History

| Event Description | Event Date | Details |
|----------------------|---------------------|---|
| USPS® Return Receipt | 08-21-2024 01:20 PM | [USPS] - RETURN RECEIPT ASSOCIATED at SANTA FE,NM |
| USPS® Certified Mail | 08-21-2024 03:41 PM | [USPS] - PRESHIPMENT INFO SENT USPS AWAITS ITEM at SANTA FE,NM |
| USPS® Certified Mail | 08-23-2024 01:20 AM | [USPS] - PROCESSED THROUGH USPS FACILITY at KANSAS CITY MO DISTRIBUTION CEN |
| USPS® Certified Mail | 08-25-2024 03:08 AM | [USPS] - PROCESSED THROUGH USPS FACILITY at TULSA OK DISTRIBUTION CENTER |
| USPS® Certified Mail | 08-25-2024 05:46 AM | [USPS] - DEPARTED USPS REGIONAL FACILITY at TULSA OK DISTRIBUTION CENTER |
| USPS® Certified Mail | 08-26-2024 12:46 AM | [USPS] - PROCESSED THROUGH USPS FACILITY at TULSA OK DISTRIBUTION CENTER |
| USPS® Certified Mail | 08-26-2024 02:46 AM | [USPS] - PROCESSED THROUGH USPS FACILITY at TULSA OK DISTRIBUTION CENTER |
| USPS® Certified Mail | 08-26-2024 11:24 AM | [USPS] - ARRIVAL AT UNIT at TULSA,OK |
| USPS® Certified Mail | 08-26-2024 11:25 AM | [USPS] - AVAILABLE FOR PICKUP at TULSA,OK |
| USPS® Certified Mail | 08-27-2024 06:57 AM | [USPS] - CERTIFIED MAIL DELIVERED LEFT WITH INDIVIDUAL at TULSA,OK |

| | |
|--|--|
| Return Receipt (Form 3811) Barcode | |
|  9590 9699 0430 0125 0258 64 | |
| 1. Article Addressed to: DEMSON Family Partnership c/o BOKF P.O. Box 3499 Tulsa, OK 74101 | |
| 2. Certified Mail (Form 3800) Article Number 62 | |
| COMPLETE THIS SECTION ON DELIVERY A. Signature  <input type="checkbox"/> Agent <input type="checkbox"/> Addressee X B. Received by (Printed Name) _____ C. Date of Delivery 8/27/24 D. Is delivery address different from item 1? <input type="checkbox"/> Yes <input checked="" type="checkbox"/> No If YES, enter delivery address below: _____ | |
| 3. Service Type: <input checked="" type="checkbox"/> Certified Mail <input type="checkbox"/> Certified Mail Restricted Delivery | |
| Reference Information | |

PS Form 3811, Facsimile, July 2015

Domestic Return Receipt

Transaction Details

Recipient:
 Giles Energy, Inc.
 5902 Corinthian Park Drive
 Spring, TX 77379

Sender:
 Sharon T. Shaheen
 Permian (9015825.2405)/Delorean 9 10 Fed Com
 Spencer Fane, LLP
 325 Paseo de Peralta
 Santa Fe, NM 87501-1860

Transaction created by: Dortiz
User ID: 32565
Firm Mailing Book ID: None
Batch ID: 291185

Date Created: 08/21/2024 12:58 PM
Date Mail Delivered: 08/30/2024 11:20 AM
USPS Article Number: 9314769904300125025909
Return Receipt Article Number: 9590969904300125025901

Service Options: Return Receipt
 Certified Mail

Mail Service: Certified
Reference #: 15
Postage: \$2.59
Certified Mail Fees: \$8.95
Status: Delivered

Sender: S. Shaheen
Contents: Notice Letter
Custom Field 2: Permian
Custom Field 3: Delorean -9 10 Fed Com

Transaction History

| Event Description | Event Date | Details |
|----------------------|---------------------|---|
| USPS® Return Receipt | 08-21-2024 01:20 PM | [USPS] - RETURN RECEIPT ASSOCIATED at SANTA FE,NM |
| USPS® Certified Mail | 08-21-2024 03:41 PM | [USPS] - PRESHIPMENT INFO SENT USPS AWAITS ITEM at SANTA FE,NM |
| USPS® Certified Mail | 08-23-2024 01:20 AM | [USPS] - PROCESSED THROUGH USPS FACILITY at KANSAS CITY MO DISTRIBUTION CEN |
| USPS® Certified Mail | 08-28-2024 12:30 AM | [USPS] - PROCESSED THROUGH USPS FACILITY at NORTH HOUSTON TX DISTRIBUTION C |
| USPS® Certified Mail | 08-28-2024 02:31 PM | [USPS] - PROCESSED THROUGH USPS FACILITY at NORTH HOUSTON TX DISTRIBUTION C |
| USPS® Certified Mail | 08-28-2024 08:12 PM | [USPS] - PROCESSED THROUGH USPS FACILITY at NORTH HOUSTON TX DISTRIBUTION C |
| USPS® Certified Mail | 08-29-2024 04:34 PM | [USPS] - NO AUTHORIZED RECIPIENT AVAILABLE at SPRING,TX |
| USPS® Certified Mail | 08-30-2024 11:20 AM | [USPS] - CERTIFIED MAIL DELIVERED INDIVIDUAL PICKED UP AT PO at SPRING,TX |

U.S. Postal Service®
CERTIFIED MAIL® RECEIPT
 Domestic Mail Only

USPS® ARTICLE NUMBER

9314 7699 0430 0125 0259 09

| | | |
|------------------------------------|-----------|--------------|
| Certified Mail Fee | \$ | 4.85 |
| Return Receipt (Hardcopy) | \$ | 4.10 |
| Return Receipt (Electronic) | \$ | 0.00 |
| Certified Mail Restricted Delivery | \$ | 0.00 |
| Postage | \$ | 2.59 |
| Total Postage and Fees | \$ | 11.54 |

Sent to:
 Giles Energy, Inc.
 5902 Corinthian Park Drive
 Spring, TX 77379

Reference Information

STS

PS Form 3800, Facsimile, July 2015

Transaction Details

Recipient:
 Jayhawk Oil and Gas Corporation
 4317 Valley Drive
 Midland, TX 79707

Date Created: 08/21/2024 12:58 PM
Date Mail Delivered: 08/28/2024 10:00 AM
USPS Article Number: 9314769904300125025923
Return Receipt Article Number: 9590969904300125025925

Sender:
 Sharon T. Shaheen
 Permian (9015825 2405)/Delorean 9 10 Fed Com
 Spencer Fane, LLP
 325 Paseo de Peralta
 Santa Fe, NM 87501-1860

Service Options: Return Receipt
 Certified Mail
Mail Service: Certified
Reference #: 17
Postage: \$2.59
Certified Mail Fees: \$8.95
Status: Delivered
Sender: S. Shaheen
Contents: Notice Letter
Custom Field 2: Permian
Custom Field 3: Delorean -9 10 Fed Com

Transaction created by: Dortiz
User ID: 32565
Firm Mailing Book ID: None
Batch ID: 291185

Transaction History

| Event Description | Event Date | Details |
|----------------------|---------------------|--|
| USPS® Return Receipt | 08-21-2024 01:20 PM | [USPS] - RETURN RECEIPT ASSOCIATED at SANTA FE,NM |
| USPS® Certified Mail | 08-21-2024 03:41 PM | [USPS] - PRESHIPMENT INFO SENT USPS AWAITS ITEM at SANTA FE,NM |
| USPS® Certified Mail | 08-23-2024 01:20 AM | [USPS] - PROCESSED THROUGH USPS FACILITY at KANSAS CITY MO DISTRIBUTION CEN |
| USPS® Certified Mail | 08-24-2024 06:56 PM | [USPS] - PROCESSED THROUGH USPS FACILITY at MIDLAND TX DISTRIBUTION CENTER |
| USPS® Certified Mail | 08-25-2024 12:52 AM | [USPS] - PROCESSED THROUGH USPS FACILITY at MIDLAND TX DISTRIBUTION CENTER |
| USPS® Certified Mail | 08-26-2024 02:53 AM | [USPS] - PROCESSED THROUGH USPS FACILITY at MIDLAND TX DISTRIBUTION CENTER |
| USPS® Certified Mail | 08-26-2024 04:45 PM | [USPS] - NO AUTHORIZED RECIPIENT AVAILABLE at MIDLAND,TX |
| USPS® Certified Mail | 08-28-2024 10:00 AM | [USPS] - CERTIFIED MAIL DELIVERED INDIVIDUAL PICKED UP AT USPS at MIDLAND,TX |
| Returned Green Card | 08-30-2024 01:24 PM | Created from USPS event |
| USPS® Return Receipt | 08-30-2024 01:24 PM | [USPS] - RETURN RECEIPT DELIVERED FRONT DESKRECEPTIONMAIL ROOM at SANTA FE,NM 9590969904300125025925 |

| | | |
|---|---|---------------------|
| Return Receipt (Form 3811) Barcode | COMPLETE THIS SECTION ON DELIVERY | |
|  9590 9699 0430 0125 0259 25 | A. Signature <input type="checkbox"/> Agent <input checked="" type="checkbox"/> <i>Sharon T. Shaheen</i> <input type="checkbox"/> Addressee | |
| | B. Received by (Printed Name) | C. Date of Delivery |
| 1. Article Addressed to: Jayhawk Oil and Gas Corporation 4317 Valley Drive Midland, TX 79707 | D. Is delivery address different from item 1? <input type="checkbox"/> Yes If YES, enter delivery address below: <input type="checkbox"/> No | |
| | 3. Service Type: <input checked="" type="checkbox"/> Certified Mail <input type="checkbox"/> Certified Mail Restricted Delivery | |
| | <u>Reference Information</u> | |
| 2. Certified Mail (Form 3800) Article Number 23 | | |
| PS Form 3811, Facsimile, July 2015 | Domestic Return Receipt | |

Transaction Details

Recipient:
 Lawrence Nathan Taubman, sole and separate prop.
 c/o Bank of Oklahoma, NA
 P.O. Box 3499
 Tulsa, OK 74101

Date Created: 08/21/2024 12:58 PM
Date Mail Delivered: 08/27/2024 6:58 AM
USPS Article Number: 9314769904300125025947
Return Receipt Article Number: 9590969904300125025949

Sender:
 Sharon T. Shaheen
 Permian (9015825.2405)/Delorean 9 10 Fed Com
 Spencer Fane, LLP
 325 Paseo de Peralta
 Santa Fe, NM 87501-1860

Service Options: Return Receipt
 Certified Mail
Mail Service: Certified
Reference #: 19
Postage: \$2.59
Certified Mail Fees: \$8.95
Status: Delivered
Sender: S. Shaheen
Contents: Notice Letter
Custom Field 2: Permian
Custom Field 3: Delorean -9 10 Fed Corn

Transaction created by: Dortiz
User ID: 32565
Firm Mailing Book ID: None
Batch ID: 291185

Transaction History

| Event Description | Event Date | Details |
|----------------------|---------------------|---|
| USPS® Return Receipt | 08-21-2024 01:20 PM | [USPS] - RETURN RECEIPT ASSOCIATED at SANTA FE,NM |
| USPS® Certified Mail | 08-21-2024 03:41 PM | [USPS] - PRESHIPMENT INFO SENT USPS AWAITS ITEM at SANTA FE,NM |
| USPS® Certified Mail | 08-23-2024 01:20 AM | [USPS] - PROCESSED THROUGH USPS FACILITY at KANSAS CITY MO DISTRIBUTION CEN |
| USPS® Certified Mail | 08-25-2024 03:08 AM | [USPS] - PROCESSED THROUGH USPS FACILITY at TULSA OK DISTRIBUTION CENTER |
| USPS® Certified Mail | 08-25-2024 05:46 AM | [USPS] - DEPARTED USPS REGIONAL FACILITY at TULSA OK DISTRIBUTION CENTER |
| USPS® Certified Mail | 08-26-2024 12:46 AM | [USPS] - PROCESSED THROUGH USPS FACILITY at TULSA OK DISTRIBUTION CENTER |
| USPS® Certified Mail | 08-26-2024 02:46 AM | [USPS] - PROCESSED THROUGH USPS FACILITY at TULSA OK DISTRIBUTION CENTER |
| USPS® Certified Mail | 08-26-2024 11:23 AM | [USPS] - ARRIVAL AT UNIT at TULSA,OK |
| USPS® Certified Mail | 08-26-2024 11:25 AM | [USPS] - AVAILABLE FOR PICKUP at TULSA,OK |
| USPS® Certified Mail | 08-27-2024 06:58 AM | [USPS] - CERTIFIED MAIL DELIVERED LEFT WITH INDIVIDUAL at TULSA,OK |

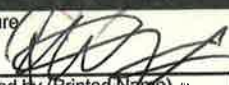
| | |
|--|--|
| <p>Return Receipt (Form 3811) Barcode</p>  <p>9590 9699 0430 0125 0259 49</p> <p>1. Article Addressed to: Lawrence Nathan Taubman, sole and separate prop. c/o Bank of Oklahoma, NA P.O. Box 3499 Tulsa, OK 74101</p> | <p>COMPLETE THIS SECTION ON DELIVERY</p> <p>A. Signature  <input type="checkbox"/> Agent <input checked="" type="checkbox"/> Addressee</p> <p>B. Received By (Printed Name) _____ C. Date of Delivery 08/27/2024</p> <p>D. Is delivery address different from item 1? <input type="checkbox"/> Yes If YES, enter delivery address below: <input type="checkbox"/> No</p> <p>3. Service Type: <input checked="" type="checkbox"/> Certified Mail <input type="checkbox"/> Certified Mail Restricted Delivery</p> <p style="text-align: center;"><u>Reference Information</u></p> |
| <p>2. Certified Mail Form 3800 Article Number 9 47</p> | |

PS Form 3811, Facsimile, July 2015 Domestic Return Receipt

Transaction Details

Recipient:
 Louis Taubman and David L. Fist Trustees of the
 Herman P. & Sophia Taubman Foundation
 5727 S. Lewis Avenue, No. 800
 Tulsa, OK 74105

Date Created: 08/21/2024 12:58 PM
Date Mail Delivered: 08/26/2024 12:03 PM
USPS Article Number: 9314769904300125025961
Return Receipt Article Number: 9590969904300125025963

Sender:
 Sharon T. Shaheen
 Permian (9015825.2405)/Delorean 9 10 Fed Com
 Spencer Fane, LLP
 325 Paseo de Peralta
 Santa Fe, NM 87501-1860

Service Options: Return Receipt
 Certified Mail
Mail Service: Certified
Reference #: 21
Postage: \$2.59
Certified Mail Fees: \$8.95
Status: Delivered
Sender: S. Shaheen
Contents: Notice Letter
Custom Field 2: Permian
Custom Field 3: Delorean -9 10 Fed Com

Transaction created by: Dortiz
User ID: 32565
Firm Mailing Book ID: None
Batch ID: 291185

Transaction History

| Event Description | Event Date | Details |
|----------------------|---------------------|---|
| USPS® Return Receipt | 08-21-2024 01:20 PM | [USPS] - RETURN RECEIPT ASSOCIATED at SANTA FE,NM |
| USPS® Certified Mail | 08-21-2024 03:41 PM | [USPS] - PRESHIPMENT INFO SENT USPS AWAITS ITEM at SANTA FE,NM |
| USPS® Certified Mail | 08-23-2024 01:20 AM | [USPS] - PROCESSED THROUGH USPS FACILITY at KANSAS CITY MO DISTRIBUTION CEN |
| USPS® Certified Mail | 08-25-2024 03:08 AM | [USPS] - PROCESSED THROUGH USPS FACILITY at TULSA OK DISTRIBUTION CENTER |
| USPS® Certified Mail | 08-25-2024 05:46 AM | [USPS] - DEPARTED USPS REGIONAL FACILITY at TULSA OK DISTRIBUTION CENTER |
| USPS® Certified Mail | 08-25-2024 10:36 PM | [USPS] - PROCESSED THROUGH USPS FACILITY at TULSA OK DISTRIBUTION CENTER |
| USPS® Certified Mail | 08-26-2024 02:19 AM | [USPS] - PROCESSED THROUGH USPS FACILITY at TULSA OK DISTRIBUTION CENTER |
| USPS® Certified Mail | 08-26-2024 12:03 PM | [USPS] - CERTIFIED MAIL DELIVERED FRONT DESKRECEPTIONMAIL ROOM at TULSA,OK |
| USPS® Return Receipt | 08-26-2024 08:54 PM | [USPS] - PROCESSED THROUGH USPS FACILITY at TULSA OK DISTRIBUTION CENTER |
| USPS® Return Receipt | 08-26-2024 09:05 PM | [USPS] - PROCESSED THROUGH USPS FACILITY at TULSA OK DISTRIBUTION CENTER |
| USPS® Return Receipt | 08-26-2024 09:30 PM | [USPS] - DEPARTED USPS REGIONAL FACILITY at TULSA OK DISTRIBUTION CENTER |

**U.S. Postal Service®
 CERTIFIED MAIL® RECEIPT**
 Domestic Mail Only

USPS® ARTICLE NUMBER
 9314 7699 0430 0125 0259 61

| | |
|------------------------------------|-----------------|
| Certified Mail Fee | \$ 4.85 |
| Return Receipt (Hardcopy) | \$ 4.10 |
| Return Receipt (Electronic) | \$ 0.00 |
| Certified Mail Restricted Delivery | \$ 0.00 |
| Postage | \$ 2.59 |
| Total Postage and Fees | \$ 11.54 |

Sent to:
 Louis Taubman and David L. Fist Trustees of the,
 Herman P. & Sophia Taubman Foundation
 5727 S. Lewis Avenue, No. 800
 Tulsa, OK 74105

Reference Information

STS

PS Form 3800, Facsimile, July 2015

Transaction Details

Recipient:
 Maurine Taubman, as her sole and separate property
 c/o BOKF, NA
 P.O. Box 3499
 Tulsa, OK 74101

Date Created: 08/21/2024 12:58 PM
Date Mail Delivered: 08/27/2024 6:56 AM
USPS Article Number: 9314769904300125025985
Return Receipt Article Number: 9590969904300125025987

Sender:
 Sharon T. Shaheen
 Permian (9015825.2405)/Delorean 9 10 Fed Com
 Spencer Fane, LLP
 325 Paseo de Peralta
 Santa Fe, NM 87501-1860

Service Options: Return Receipt
 Certified Mail
Mail Service: Certified
Reference #: 23
Postage: \$2.59
Certified Mail Fees: \$8.95
Status: Delivered
Sender: S. Shaheen
Contents: Notice Letter
Custom Field 2: Permian
Custom Field 3: Delorean -9 10 Fed Com

Transaction created by: Dortiz
User ID: 32565
Firm Mailing Book ID: None
Batch ID: 291185

Transaction History

| Event Description | Event Date | Details |
|----------------------|---------------------|--|
| USPS® Return Receipt | 08-21-2024 01:20 PM | [USPS] - RETURN RECEIPT ASSOCIATED at SANTA FE,NM |
| USPS® Certified Mail | 08-21-2024 03:41 PM | [USPS] - PRESHIPMENT INFO SENT USPS AWAITS ITEM at SANTA FE,NM |
| USPS® Certified Mail | 08-23-2024 01:20 AM | [USPS] - PROCESSED THROUGH USPS FACILITY at KANSAS CITY MO DISTRIBUTION CEN |
| USPS® Certified Mail | 08-25-2024 03:08 AM | [USPS] - PROCESSED THROUGH USPS FACILITY at TULSA OK DISTRIBUTION CENTER |
| USPS® Certified Mail | 08-25-2024 05:46 AM | [USPS] - DEPARTED USPS REGIONAL FACILITY at TULSA OK DISTRIBUTION CENTER |
| USPS® Certified Mail | 08-26-2024 12:46 AM | [USPS] - PROCESSED THROUGH USPS FACILITY at TULSA OK DISTRIBUTION CENTER |
| USPS® Certified Mail | 08-26-2024 02:46 AM | [USPS] - PROCESSED THROUGH USPS FACILITY at TULSA OK DISTRIBUTION CENTER |
| USPS® Certified Mail | 08-26-2024 11:24 AM | [USPS] - ARRIVAL AT UNIT at TULSA,OK |
| USPS® Certified Mail | 08-26-2024 11:25 AM | [USPS] - AVAILABLE FOR PICKUP at TULSA,OK |
| USPS® Certified Mail | 08-27-2024 06:56 AM | [USPS] - CERTIFIED MAIL DELIVERED LEFT WITH INDIVIDUAL at TULSA,OK |
| Returned Green Card | 08-30-2024 01:24 PM | Created from USPS event |
| USPS® Return Receipt | 08-30-2024 01:24 PM | [USPS] - RETURN RECEIPT DELIVERED FRONT DESKRECEPTIONMAIL ROOM at SANTA FE,NM 9590969904300125025987 |

U.S. Postal Service®
CERTIFIED MAIL® RECEIPT
 Domestic Mail Only

USPS® ARTICLE NUMBER

9314 7699 0430 0125 0259 85

| | | | |
|---|----|-------|--------------------------|
| Certified Mail Fee | \$ | 4.85 | Postmark Here |
| Return Receipt (Hardcopy) | \$ | 4.10 | |
| Return Receipt (Electronic) | \$ | 0.00 | |
| Certified Mail Restricted Delivery | \$ | 0.00 | |
| Postage | \$ | 2.59 | |
| Total Postage and Fees | \$ | 11.54 | |

Sent to:
 Maurine Taubman, as her sole and separate property
 c/o BOKF, NA
 P.O. Box 3499
 Tulsa, OK 74101

Reference Information

ST5

PS Form 3800, Facsimile, July 2015

Transaction Details

Recipient:
 Pegasus Resources II, LLC
 P.O. Box 470698
 Fort Worth, TX 76147

Sender:
 Sharon T. Shaheen
 Permian (9015825 2405)/Delorean 9 10 Fed Com
 Spencer Fane, LLP
 325 Paseo de Peralta
 Santa Fe, NM 87501-1860

Transaction created by: Dortiz
User ID: 32565
Firm Mailing Book ID: None
Batch ID: 291185

Date Created: 08/21/2024 12:58 PM
Date Mail Delivered: 08/26/2024 2:05 PM
USPS Article Number: 9314769904300125026043
Return Receipt Article Number: 9590969904300125026045

Service Options: Return Receipt
 Certified Mail

Mail Service: Certified
Reference #: 29
Postage: \$2.59
Certified Mail Fees: \$8.95
Status: Delivered

Sender: S. Shaheen
Contents: Notice Letter
Custom Field 2: Permian
Custom Field 3: Delorean -9 10 Fed Com

Transaction History

| Event Description | Event Date | Details |
|----------------------|---------------------|--|
| USPS® Return Receipt | 08-21-2024 01:20 PM | [USPS] - RETURN RECEIPT ASSOCIATED at SANTA FE,NM |
| USPS® Certified Mail | 08-21-2024 03:41 PM | [USPS] - PRESHIPMENT INFO SENT USPS AWAITS ITEM at SANTA FE,NM |
| USPS® Certified Mail | 08-23-2024 01:20 AM | [USPS] - PROCESSED THROUGH USPS FACILITY at KANSAS CITY MO DISTRIBUTION CEN |
| USPS® Certified Mail | 08-25-2024 10:26 AM | [USPS] - PROCESSED THROUGH USPS FACILITY at FORT WORTH TX DISTRIBUTION CENT |
| USPS® Certified Mail | 08-25-2024 10:10 PM | [USPS] - PROCESSED THROUGH USPS FACILITY at FORT WORTH TX DISTRIBUTION CENT |
| USPS® Certified Mail | 08-26-2024 02:29 AM | [USPS] - PROCESSED THROUGH USPS FACILITY at FORT WORTH TX DISTRIBUTION CENT |
| USPS® Certified Mail | 08-26-2024 11:28 AM | [USPS] - ARRIVAL AT UNIT at FORT WORTH, TX |
| USPS® Certified Mail | 08-26-2024 11:29 AM | [USPS] - AVAILABLE FOR PICKUP at FORT WORTH, TX |
| USPS® Certified Mail | 08-26-2024 02:05 PM | [USPS] - CERTIFIED MAIL DELIVERED INDIVIDUAL PICKED UP AT USPS at FORT WORTH, TX |

| | | | |
|--|--|--|--|
| Return Receipt (Form 3811) Barcode | | COMPLETE THIS SECTION ON DELIVERY | |
|  9590 9699 0430 0125 0260 45 | | A. Signature <input type="checkbox"/> Agent <input type="checkbox"/> Addressee <i>x Reanna Miller</i> | |
| | | B. Received by (Printed Name) C. Date of Delivery <i>Reanna Miller</i> <i>8-26-24</i> | |
| 1. Article Addressed to: Pegasus Resources II, LLC P.O. Box 470698 Fort Worth, TX 76147 | | D. Is delivery address different from item 1? <input type="checkbox"/> Yes <input checked="" type="checkbox"/> No If YES, enter delivery address below: | |
| | | 3. Service Type: <input checked="" type="checkbox"/> Certified Mail <input type="checkbox"/> Certified Mail Restricted Delivery | |
| 2. Certified Mail (Form 3800) Article Number 43 | | Reference Information | |
| PS Form 3811, Facsimile, July 2015 | | Domestic Return Receipt | |

Transaction Details

Recipient:
 Providence Minerals, Ltd.
 d/b/a Providence Minerals, LLC
 16400 Dallas Parkway, Suite 400
 Dallas, TX 75248

Date Created: 08/21/2024 12:58 PM
Date Mail Delivered: 08/27/2024 2:09 PM
USPS Article Number: 9314769904300125026067
Return Receipt Article Number: 9590969904300125026069

Sender:
 Sharon T. Shaheen
 Permian (9015825.2405)/Delorean 9 10 Fed Com
 Spencer Fane, LLP
 325 Paseo de Peralta
 Santa Fe, NM 87501-1860

Service Options: Return Receipt
 Certified Mail
Mail Service: Certified
Reference #: 31
Postage: \$2.59
Certified Mail Fees: \$8.95
Status: Delivered
Sender: S. Shaheen
Contents: Notice Letter
Custom Field 2: Permian
Custom Field 3: Delorean -9 10 Fed Com

Transaction created by: Dortiz
User ID: 32565
Firm Mailing Book ID: None
Batch ID: 291185

Transaction History

| Event Description | Event Date | Details |
|----------------------|---------------------|---|
| USPS® Return Receipt | 08-21-2024 01:20 PM | [USPS] - RETURN RECEIPT ASSOCIATED at SANTA FE,NM |
| USPS® Certified Mail | 08-21-2024 03:41 PM | [USPS] - PRESHIPMENT INFO SENT USPS AWAITS ITEM at SANTA FE,NM |
| USPS® Certified Mail | 08-23-2024 01:20 AM | [USPS] - PROCESSED THROUGH USPS FACILITY at KANSAS CITY MO DISTRIBUTION CEN |
| USPS® Certified Mail | 08-25-2024 08:56 AM | [USPS] - PROCESSED THROUGH USPS FACILITY at DALLAS TX DISTRIBUTION CENTER |
| USPS® Certified Mail | 08-25-2024 11:25 PM | [USPS] - PROCESSED THROUGH USPS FACILITY at DALLAS TX DISTRIBUTION CENTER |
| USPS® Certified Mail | 08-26-2024 03:31 AM | [USPS] - PROCESSED THROUGH USPS FACILITY at DALLAS TX DISTRIBUTION CENTER |
| USPS® Certified Mail | 08-27-2024 02:09 PM | [USPS] - CERTIFIED MAIL DELIVERED FRONT DESKRECEPTIONMAIL ROOM at DALLAS,TX |

| | | |
|---|---|---|
| Return Receipt (Form 3811) Barcode | COMPLETE THIS SECTION ON DELIVERY | |
|  9590 9699 0430 0125 0260 69 | A. Signature <input checked="" type="checkbox"/> Agent <input type="checkbox"/> Addressee <i>[Signature]</i> | |
| 1. Article Addressed to: Providence Minerals, Ltd. d/b/a Providence Minerals, LLC 16400 Dallas Parkway, Suite 400 Dallas, TX 75248 | B. Received by (Printed Name) <i>[Signature]</i> | C. Date of Delivery <i>08-27-24</i> |
| | D. Is delivery address different from item 1? <input type="checkbox"/> Yes <input checked="" type="checkbox"/> No If YES, enter delivery address below: | |
| 2. Certified Mail Form 3800 Article Barcode 67 | 3. Service Type: <input checked="" type="checkbox"/> Certified Mail <input type="checkbox"/> Certified Mail Restricted Delivery | |
| | Reference Information | |
| PS Form 3811, Facsimile, July 2015 Domestic Return Receipt | | |

Transaction Details

| | |
|---|--|
| ✓ Recipient: R. E. B. Resources, LLC 308 N. Colorado, Suite 200 Midland, TX 79701 | Date Created: 08/21/2024 12:58 PM Date Mail Delivered: 08/26/2024 12:15 PM USPS Article Number: 9314769904300125026081 Return Receipt Article Number: 9590969904300125026083 |
| Sender: Sharon T. Shaheen Permian (9015825.2405)/Delorean 9 10 Fed Com Spencer Fane, LLP 325 Paseo de Peralta Santa Fe, NM 87501-1860 | Service Options: Return Receipt Certified Mail Mail Service: Certified Reference #: 33 Postage: \$2.59 Certified Mail Fees: \$8.95 Status: Delivered Sender: S. Shaheen Contents: Notice Letter Custom Field 2: Permian Custom Field 3: Delorean -9 10 Fed Com |
| Transaction created by: Dortiz User ID: 32565 Firm Mailing Book ID: None Batch ID: 291185 | |

Transaction History

| Event Description | Event Date | Details |
|----------------------|---------------------|---|
| USPS® Return Receipt | 08-21-2024 01:20 PM | [USPS] - RETURN RECEIPT ASSOCIATED at SANTA FE,NM |
| USPS® Certified Mail | 08-21-2024 03:41 PM | [USPS] - PRESHIPMENT INFO SENT USPS AWAITS ITEM at SANTA FE,NM |
| USPS® Certified Mail | 08-23-2024 01:20 AM | [USPS] - PROCESSED THROUGH USPS FACILITY at KANSAS CITY MO DISTRIBUTION CEN |
| USPS® Certified Mail | 08-24-2024 06:56 PM | [USPS] - PROCESSED THROUGH USPS FACILITY at MIDLAND TX DISTRIBUTION CENTER |
| USPS® Certified Mail | 08-24-2024 10:45 PM | [USPS] - PROCESSED THROUGH USPS FACILITY at MIDLAND TX DISTRIBUTION CENTER |
| USPS® Certified Mail | 08-25-2024 11:09 PM | [USPS] - PROCESSED THROUGH USPS FACILITY at MIDLAND TX DISTRIBUTION CENTER |
| USPS® Certified Mail | 08-26-2024 12:15 PM | [USPS] - CERTIFIED MAIL DELIVERED LEFT WITH INDIVIDUAL at MIDLAND, TX |

U.S. Postal Service®
CERTIFIED MAIL® RECEIPT
Domestic Mail Only

USPS® ARTICLE NUMBER

9314 7699 0430 0125 0260 81

| | | | |
|---|----|-------|--------------------------|
| Certified Mail Fee | \$ | 4.85 | Postmark Here |
| Return Receipt (Hardcopy) | \$ | 4.10 | |
| Return Receipt (Electronic) | \$ | 0.00 | |
| Certified Mail Restricted Delivery | \$ | 0.00 | |
| Postage | \$ | 2.59 | |
| Total Postage and Fees | \$ | 11.54 | |

Sent to:
R. E. B. Resources, LLC
308 N. Colorado, Suite 200
Midland, TX 79701

Reference Information

PS Form 3800, Facsimile, July 2015

Transaction Details

Recipient:
 Richard J. Taubman, Trustee of the Richard J. Taubman Trust dated August 24, 1990
 c/o BOKF, NA
 P.O. Box 3499
 Tulsa, OK 74101

Sender:
 Sharon T. Shaheen
 Permian (9015825.2405)/Delorean 9 10 Fed Com
 Spencer Fane, LLP
 325 Paseo de Peralta
 Santa Fe, NM 87501-1860

Transaction created by: Dortiz
User ID: 32565
Firm Mailing Book ID: None
Batch ID: 291185



Date Created: 08/21/2024 12:58 PM
Date Mail Delivered: 08/27/2024 6:57 AM
USPS Article Number: 9314769904300125026104
Return Receipt Article Number: 9590969904300125026106

Service Options: Return Receipt
 Certified Mail

Mail Service: Certified
Reference #: 35
Postage: \$2.59
Certified Mail Fees: \$8.95
Status: Delivered
Sender: S. Shaheen
Contents: Notice Letter
Custom Field 2: Permian
Custom Field 3: Delorean -9 10 Fed Com

Transaction History

| Event Description | Event Date | Details |
|----------------------|---------------------|---|
| USPS® Return Receipt | 08-21-2024 01:20 PM | [USPS] - RETURN RECEIPT ASSOCIATED at SANTA FE,NM |
| USPS® Certified Mail | 08-21-2024 03:41 PM | [USPS] - PRESHIPMENT INFO SENT USPS AWAITS ITEM at SANTA FE,NM |
| USPS® Certified Mail | 08-23-2024 01:20 AM | [USPS] - PROCESSED THROUGH USPS FACILITY at KANSAS CITY MO DISTRIBUTION CEN |
| USPS® Certified Mail | 08-25-2024 03:08 AM | [USPS] - PROCESSED THROUGH USPS FACILITY at TULSA OK DISTRIBUTION CENTER |
| USPS® Certified Mail | 08-25-2024 05:46 AM | [USPS] - DEPARTED USPS REGIONAL FACILITY at TULSA OK DISTRIBUTION CENTER |
| USPS® Certified Mail | 08-26-2024 12:46 AM | [USPS] - PROCESSED THROUGH USPS FACILITY at TULSA OK DISTRIBUTION CENTER |
| USPS® Certified Mail | 08-26-2024 02:46 AM | [USPS] - PROCESSED THROUGH USPS FACILITY at TULSA OK DISTRIBUTION CENTER |
| USPS® Certified Mail | 08-26-2024 11:24 AM | [USPS] - ARRIVAL AT UNIT at TULSA,OK |
| USPS® Certified Mail | 08-26-2024 11:25 AM | [USPS] - AVAILABLE FOR PICKUP at TULSA,OK |
| USPS® Certified Mail | 08-27-2024 06:57 AM | [USPS] - CERTIFIED MAIL DELIVERED LEFT WITH INDIVIDUAL at TULSA,OK |

| | | | |
|---|--|---|--|
| Return Receipt (Form 3811) Barcode | | COMPLETE THIS SECTION ON DELIVERY | |
|  9590 9699 0430 0125 0261 06 | | A. Signature <input type="checkbox"/> Agent | <input checked="" type="checkbox"/> Addressee C. Date of Delivery |
| | | X  | |
| 1. Article Addressed to: Richard J. Taubman, Trustee of the Richard J. Taubman Trust dated August 24, 1990 c/o BOKF, NA P.O. Box 3499 Tulsa, OK 74101 | | B. Received by (Printed Name) | |
| | | D. Is delivery address different from item 1? <input type="checkbox"/> Yes If YES, enter delivery address below: <input type="checkbox"/> No | |
| 2. Certified Mail Form 3800 Article Number: 04 | | 3. Service Type: <input checked="" type="checkbox"/> Certified Mail <input type="checkbox"/> Certified Mail Restricted Delivery | |
| | | Reference Information | |
| PS Form 3811, Facsimile, July 2015 | | Domestic Return Receipt | |

Transaction Details

Recipient:
 Romy Suzanne Taubman, Trustee
 of the Romy Taubman Separate Property Trust
 c/o BOKF, NA
 P.O. Box 3499
 Tulsa, OK 74101

Date Created: 08/21/2024 12:58 PM
Date Mail Delivered: 08/27/2024 6:57 AM
USPS Article Number: 9314769904300125026128
Return Receipt Article Number: 9590969904300125026120

Service Options: Return Receipt
 Certified Mail
Mail Service: Certified
Reference #: 37
Postage: \$2.59
Certified Mail Fees: \$8.95
Status: Delivered
Sender: S. Shaheen
Contents: Notice Letter
Custom Field 2: Permian
Custom Field 3: Delorean -9 10 Fed Com

Sender:
 Sharon T. Shaheen
 Permian (9015825.2405)/Delorean 9 10 Fed Com
 Spencer Fane, LLP
 325 Paseo de Peralta
 Santa Fe, NM 87501-1860

Transaction created by: Dortiz
User ID: 32565
Firm Mailing Book ID: None
Batch ID: 291185

Transaction History

| Event Description | Event Date | Details |
|----------------------|---------------------|---|
| USPS® Return Receipt | 08-21-2024 01:20 PM | [USPS] - RETURN RECEIPT ASSOCIATED at SANTA FE,NM |
| USPS® Certified Mail | 08-21-2024 03:41 PM | [USPS] - PRESHIPMENT INFO SENT USPS AWAITS ITEM at SANTA FE,NM |
| USPS® Certified Mail | 08-23-2024 01:20 AM | [USPS] - PROCESSED THROUGH USPS FACILITY at KANSAS CITY MO DISTRIBUTION CEN |
| USPS® Certified Mail | 08-25-2024 03:08 AM | [USPS] - PROCESSED THROUGH USPS FACILITY at TULSA OK DISTRIBUTION CENTER |
| USPS® Certified Mail | 08-25-2024 05:46 AM | [USPS] - DEPARTED USPS REGIONAL FACILITY at TULSA OK DISTRIBUTION CENTER |
| USPS® Certified Mail | 08-26-2024 12:46 AM | [USPS] - PROCESSED THROUGH USPS FACILITY at TULSA OK DISTRIBUTION CENTER |
| USPS® Certified Mail | 08-26-2024 02:46 AM | [USPS] - PROCESSED THROUGH USPS FACILITY at TULSA OK DISTRIBUTION CENTER |
| USPS® Certified Mail | 08-26-2024 11:24 AM | [USPS] - ARRIVAL AT UNIT at TULSA,OK |
| USPS® Certified Mail | 08-26-2024 11:25 AM | [USPS] - AVAILABLE FOR PICKUP at TULSA,OK |
| USPS® Certified Mail | 08-27-2024 06:57 AM | [USPS] - CERTIFIED MAIL DELIVERED LEFT WITH INDIVIDUAL at TULSA,OK |

U.S. Postal Service®
CERTIFIED MAIL® RECEIPT
 Domestic Mail Only

USPS® ARTICLE NUMBER

9314 7699 0430 0125 0261 28

| | | | | |
|---|----|-------|--|--|
| Certified Mail Fee | \$ | 4.85 | | |
| Return Receipt (Hardcopy) | \$ | 4.10 | | |
| Return Receipt (Electronic) | \$ | 0.00 | | |
| Certified Mail Restricted Delivery | \$ | 0.00 | | |
| Postage | \$ | 2.59 | | |
| Total Postage and Fees | \$ | 11.54 | | |

Sent to:
 Romy Suzanne Taubman, Trustee
 of the Romy Taubman Separate Property Trust
 c/o BOKF, NA
 P.O. Box 3499
 Tulsa, OK 74101

Reference Information

STS

PS Form 3800, Facsimile, July 2015

Transaction Details

| | |
|---|--|
| Recipient: Stanley W. Crosby, a single man P.O. Box 2346 Roswell, NM 88202-2346 | Date Created: 08/21/2024 12:58 PM Date Mail Delivered: 08/27/2024 11:21 AM USPS Article Number: 9314769904300125026173 Return Receipt Article Number: 9590969904300125026175 |
| Sender: Sharon T. Shaheen Permian (9015825.2405)/Delorean 9 10 Fed Com Spencer Fane, LLP 325 Paseo de Peralta Santa Fe, NM 87501-1860 | Service Options: Return Receipt Certified Mail Mail Service: Certified Reference #: 41 Postage: \$2.59 Certified Mail Fees: \$8.95 Status: Delivered Sender: S. Shaheen Contents: Notice Letter Custom Field 2: Permian Custom Field 3: Delorean -9 10 Fed Com |
| Transaction created by: Dortiz User ID: 32565 Firm Mailing Book ID: None Batch ID: 291185 | |

Transaction History

| Event Description | Event Date | Details |
|----------------------|---------------------|---|
| USPS® Return Receipt | 08-21-2024 01:20 PM | [USPS] - RETURN RECEIPT ASSOCIATED at SANTA FE,NM |
| USPS® Certified Mail | 08-21-2024 03:41 PM | [USPS] - PRESHIPMENT INFO SENT USPS AWAITS ITEM at SANTA FE,NM |
| USPS® Certified Mail | 08-23-2024 01:20 AM | [USPS] - PROCESSED THROUGH USPS FACILITY at KANSAS CITY MO DISTRIBUTION CEN |
| USPS® Certified Mail | 08-24-2024 02:23 PM | [USPS] - PROCESSED THROUGH USPS FACILITY at LUBBOCK TX DISTRIBUTION CENTER |
| USPS® Certified Mail | 08-24-2024 05:10 PM | [USPS] - PROCESSED THROUGH USPS FACILITY at LUBBOCK TX DISTRIBUTION CENTER |
| USPS® Certified Mail | 08-24-2024 10:13 PM | [USPS] - DEPARTED USPS REGIONAL FACILITY at LUBBOCK TX DISTRIBUTION CENTER |
| USPS® Certified Mail | 08-25-2024 12:06 PM | [USPS] - PROCESSED THROUGH USPS FACILITY at LUBBOCK TX DISTRIBUTION CENTER |
| USPS® Certified Mail | 08-26-2024 10:43 AM | [USPS] - ARRIVAL AT UNIT at ROSWELL,NM |
| USPS® Certified Mail | 08-26-2024 10:47 AM | [USPS] - AVAILABLE FOR PICKUP at ROSWELL,NM |
| USPS® Certified Mail | 08-27-2024 11:21 AM | [USPS] - CERTIFIED MAIL DELIVERED INDIVIDUAL PICKED UP AT PO at ROSWELL,NM |

Return Receipt (Form 3811), Barcode



9590 9699 0430 0125 0261 75

1. Article Addressed to:
 Stanley W. Crosby, a single man
 P.O. Box 2346
 Roswell, NM 88202-2346

2. Certified Mail (Form 3800), Article Number: 73

COMPLETE THIS SECTION ON DELIVERY

A. Signature Agent
 Addressee

B. Received by (Printed Name) Stanley Crosby C. Date of Delivery

D. Is delivery address different from item 1? Yes
 No
 If YES, enter delivery address below:



3. Service Type:
 Certified Mail
 Certified Mail Restricted Delivery

Reference Information

Domestic Return Receipt

PS Form 3811, Facsimile, July 2015

Transaction Details

Recipient:
 Charles Taubman Family Limited Partnership No. 2
 c/o BOKF, NA Agent
 P.O. Box 3499
 Tulsa, OK 74101

Date Created: 08/21/2024 12:58 PM
Date Mail Delivered: 08/27/2024 6:56 AM
USPS Article Number: 9314769904300125026210
Return Receipt Article Number: 9590969904300125026212

Sender:
 Sharon T. Shaheen
 Permian (9015825 2405)/Delorean 9 10 Fed Com
 Spencer Fane, LLP
 325 Paseo de Peralta
 Santa Fe, NM 87501-1860

Service Options: Return Receipt
 Certified Mail
Mail Service: Certified
Reference #: 45
Postage: \$2.59
Certified Mail Fees: \$8.95
Status: Delivered
Sender: S. Shaheen
Contents: Notice Letter
Custom Field 2: Permian
Custom Field 3: Delorean -9 10 Fed Com

Transaction created by: Dortiz
User ID: 32565
Firm Mailing Book ID: None
Batch ID: 291185

Transaction History

| Event Description | Event Date | Details |
|----------------------|---------------------|---|
| USPS® Return Receipt | 08-21-2024 01:20 PM | [USPS] - RETURN RECEIPT ASSOCIATED at SANTA FE,NM |
| USPS® Certified Mail | 08-21-2024 03:41 PM | [USPS] - PRESHIPMENT INFO SENT USPS AWAITS ITEM at SANTA FE,NM |
| USPS® Certified Mail | 08-23-2024 01:20 AM | [USPS] - PROCESSED THROUGH USPS FACILITY at KANSAS CITY MO DISTRIBUTION CEN |
| USPS® Certified Mail | 08-25-2024 03:08 AM | [USPS] - PROCESSED THROUGH USPS FACILITY at TULSA OK DISTRIBUTION CENTER |
| USPS® Certified Mail | 08-25-2024 05:46 AM | [USPS] - DEPARTED USPS REGIONAL FACILITY at TULSA OK DISTRIBUTION CENTER |
| USPS® Certified Mail | 08-26-2024 12:46 AM | [USPS] - PROCESSED THROUGH USPS FACILITY at TULSA OK DISTRIBUTION CENTER |
| USPS® Certified Mail | 08-26-2024 02:46 AM | [USPS] - PROCESSED THROUGH USPS FACILITY at TULSA OK DISTRIBUTION CENTER |
| USPS® Certified Mail | 08-26-2024 11:24 AM | [USPS] - ARRIVAL AT UNIT at TULSA,OK |
| USPS® Certified Mail | 08-26-2024 11:25 AM | [USPS] - AVAILABLE FOR PICKUP at TULSA,OK |
| USPS® Certified Mail | 08-27-2024 06:56 AM | [USPS] - CERTIFIED MAIL DELIVERED LEFT WITH INDIVIDUAL at TULSA,OK |

U.S. Postal Service®
CERTIFIED MAIL® RECEIPT
 Domestic Mail Only

USPS® ARTICLE NUMBER

9314 7699 0430 0125 0262 10

| | | | |
|------------------------------------|-----------|--------------|------------------|
| Certified Mail Fee | \$ | 4.85 | Postmark Here |
| Return Receipt (Hardcopy) | \$ | 4.10 | |
| Return Receipt (Electronic) | \$ | 0.00 | |
| Certified Mail Restricted Delivery | \$ | 0.00 | |
| Postage | \$ | 2.59 | |
| Total Postage and Fees | \$ | 11.54 | |

Sent to:
 Charles Taubman Family Limited Partnership No. 2
 c/o BOKF, NA Agent
 P.O. Box 3499
 Tulsa, OK 74101

Reference Information

STS

PS Form 3800, Facsimile, July 2015

Transaction Details

Recipient:
 Ventura Oil & Gas, LLC
 308 N. Colorado, Suite 200
 Midland, TX 79701

Date Created: 08/21/2024 12:58 PM
Date Mail Delivered: 08/26/2024 12:15 PM
USPS Article Number: 9314769904300125026234
Return Receipt Article Number: 9590969904300125026236

Sender:
 Sharon T. Shaheen
 Permian (9015825.2405)/Delorean 9 10 Fed Com
 Spencer Fane, LLP
 325 Paseo de Peralta
 Santa Fe, NM 87501-1860

Service Options: Return Receipt
 Certified Mail
Mail Service: Certified
Reference #: 47
Postage: \$2.59
Certified Mail Fees: \$8.95
Status: Delivered
Sender: S. Shaheen
Contents: Notice Letter
Custom Field 2: Permian
Custom Field 3: Delorean -9 10 Fed Com

Transaction created by: Dortiz
User ID: 32565
Firm Mailing Book ID: None
Batch ID: 291185

Transaction History

| Event Description | Event Date | Details |
|----------------------|---------------------|---|
| USPS® Return Receipt | 08-21-2024 01:20 PM | [USPS] - RETURN RECEIPT ASSOCIATED at SANTA FE,NM |
| USPS® Certified Mail | 08-21-2024 03:41 PM | [USPS] - PRESHIPMENT INFO SENT USPS AWAITS ITEM at SANTA FE,NM |
| USPS® Certified Mail | 08-23-2024 01:20 AM | [USPS] - PROCESSED THROUGH USPS FACILITY at KANSAS CITY MO DISTRIBUTION CEN |
| USPS® Certified Mail | 08-24-2024 06:56 PM | [USPS] - PROCESSED THROUGH USPS FACILITY at MIDLAND TX DISTRIBUTION CENTER |
| USPS® Certified Mail | 08-24-2024 10:45 PM | [USPS] - PROCESSED THROUGH USPS FACILITY at MIDLAND TX DISTRIBUTION CENTER |
| USPS® Certified Mail | 08-25-2024 11:08 PM | [USPS] - PROCESSED THROUGH USPS FACILITY at MIDLAND TX DISTRIBUTION CENTER |
| USPS® Certified Mail | 08-26-2024 12:15 PM | [USPS] - CERTIFIED MAIL DELIVERED LEFT WITH INDIVIDUAL at MIDLAND, TX |

| | | |
|--|---|--|
| Return Receipt (Form 3811) Barcode | COMPLETE THIS SECTION ON DELIVERY | |
|  9590 9699 0430 0125 0262 36 | A. Signature <input type="checkbox"/> Agent <input checked="" type="checkbox"/> Addressee | |
| | B. Received by (Printed Name) <i>Y. Shaheen</i> | C. Date of Delivery <i>8/26/24</i> |
| D. Is delivery address different from item 1? <input type="checkbox"/> Yes <input checked="" type="checkbox"/> No If YES, enter delivery address below: | | |
| 1. Article Addressed to: ✓ Ventura Oil & Gas, LLC 308 N. Colorado, Suite 200 Midland, TX 79701 | | |
| 3. Service Type: <input checked="" type="checkbox"/> Certified Mail <input type="checkbox"/> Certified Mail Restricted Delivery | | |
| <u>Reference Information</u> | | |
| 2. Certified Mail (Form 3800) Article Number 34 | | |
| PS Form 3811, Facsimile, July 2015 | | Domestic Return Receipt |

In Transit / Returned

9/4/24, 11:43 AM

USPS.com® - USPS Tracking® Results

USPS Tracking®

[FAQs >](#)

Tracking Number:

[Remove X](#)

9314769904300125026005

[Copy](#)

[Add to Informed Delivery \(https://informedelivery.usps.com/\)](https://informedelivery.usps.com/)

Latest Update

Your item was returned to the sender on August 30, 2024 at 12:23 pm in SANTA FE, NM 87501 because it could not be delivered as addressed.

Get More Out of USPS Tracking:

USPS Tracking Plus®

Alert

Return to Sender

SANTA FE, NM 87501
August 30, 2024, 12:23 pm

Departed USPS Facility

ALBUQUERQUE, NM 87101
August 29, 2024, 6:45 pm

[See All Tracking History](#)

[What Do USPS Tracking Statuses Mean? \(https://...\)](#)

[Text & Email Updates](#)

[USPS Tracking Plus®](#)

[Product Information](#)

| U.S. Postal Service® CERTIFIED MAIL® RECEIPT <i>Domestic Mail Only</i> | |
|--|-----------------|
| USPS® ARTICLE NUMBER | |
| 9314 7699 0430 0125 0260 05 | |
| Certified Mail Fee | \$ 4.85 |
| Return Receipt (Hardcopy) | \$ 4.10 |
| Return Receipt (Electronic) | \$ 0.00 |
| Certified Mail Restricted Delivery | \$ 0.00 |
| Postage | \$ 2.59 |
| Total Postage and Fees | \$ 11.54 |
| Sent to: McLaughlin Assets, LLC 2209 Gulf Avenue Midland, TX 79705 | |
| Reference Information | |
| STS | |
| PS Form 3800, Facsimile, July 2015 | |

Feedback

9/4/24, 11:43 AM

USPS.com® - USPS Tracking® Results

See Less ^

Tracking Number:

Remove X

9314769904300125026029

Copy

Add to Informed Delivery (https://informedelivery.usps.com/)

Latest Update

Your item was returned to the sender on August an incomplete address.

Get More Out of USPS Tracking:

USPS Tracking Plus®

Alert

Insufficient Address

HOUSTON, TX 77079

August 30, 2024, 2:44 pm

Arrived at USPS Regional Destination Facility

SOUTH HOUSTON PROCESSING CENTER

August 29, 2024, 10:42 am

See All Tracking History

| U.S. Postal Service® CERTIFIED MAIL® RECEIPT <i>Domestic Mail Only</i> | |
|--|-----------------|
| USPS® ARTICLE NUMBER | |
| 9314 7699 0430 0125 0260 29 | |
| Certified Mail Fee | \$ 4.85 |
| Return Receipt (Hardcopy) | \$ 4.10 |
| Return Receipt (Electronic) | \$ 0.00 |
| Certified Mail Restricted Delivery | \$ 0.00 |
| Postage | \$ 2.59 |
| Total Postage and Fees | \$ 11.54 |
| Sent to: | |
| Occidental Permian Limited Partnership 580 Westlake Park Boulevard Houston, TX 77079 | |
| Reference Information | |
| STS | |

PS Form 3800, Facsimile, July 2015

What Do USPS Tracking Statuses Mean? (https://faq.usps.com/s/article/Where-is-my-package)

See More v

Tracking Number:

Remove X

9314769904300125026142

Copy

Add to Informed Delivery (https://informedelivery.usps.com/)

Latest Update

This is a reminder to pick up your item before September 12, 2024 or your item will be returned on September 13, 2024. Please pick up the item at the CONROE, TX 77305 Post Office.

9/4/24, 11:43 AM

Get More Out of USPS Tracking:

USPS Tracking Plus®

Delivery Attempt

Reminder to pick up your item before Sept

CONROE, TX 77305

September 3, 2024

Available for Pickup

CONROE

809 W DALLAS ST

CONROE TX 77301-9998

M-F 0600-0800; SAT 0600-0900

August 29, 2024, 8:49 am

See All Tracking History

[What Do USPS Tracking Statuses Mean? \(https://tools.usps.com/go/TrackConfirmAction?tRef=fullpage&tLc=7&text28777=&tLabels=9314769904300125026197\)](https://tools.usps.com/go/TrackConfirmAction?tRef=fullpage&tLc=7&text28777=&tLabels=9314769904300125026197)

U.S. Postal Service®
CERTIFIED MAIL® RECEIPT
Domestic Mail Only

USPS® ARTICLE NUMBER
9314 7699 0430 0125 0261 42

| | |
|------------------------------------|-----------------|
| Certified Mail Fee | \$ 4.85 |
| Return Receipt (Hardcopy) | \$ 4.10 |
| Return Receipt (Electronic) | \$ 0.00 |
| Certified Mail Restricted Delivery | \$ 0.00 |
| Postage | \$ 2.59 |
| Total Postage and Fees | \$ 11.54 |

Sent to:
Sidon V. Harris
P.O. Box 499
Conroe, TX 77305

Reference Information

PS Form 3800, Facsimile, July 2015

Postmark Here

STS

Tracking Number:

Remove X

9314769904300125026197

Copy

Add to Informed Delivery (https://tools.usps.com/go/TrackConfirmAction?tRef=fullpage&tLc=7&text28777=&tLabels=9314769904300125026197)

Latest Update

We could not access the delivery location to deliver to DALLAS, TX 75205. We will redeliver on the next business day.

Get More Out of USPS Tracking:

USPS Tracking Plus®

Alert

No Access to Delivery Location

DALLAS, TX 75205

August 26, 2024, 6:23 pm

Arrived at USPS Regional Destination Facility

DALLAS TX DISTRIBUTION CENTER

August 25, 2024, 7:56 am

U.S. Postal Service®
CERTIFIED MAIL® RECEIPT
Domestic Mail Only

USPS® ARTICLE NUMBER
9314 7699 0430 0125 0261 97

| | |
|------------------------------------|-----------------|
| Certified Mail Fee | \$ 4.85 |
| Return Receipt (Hardcopy) | \$ 4.10 |
| Return Receipt (Electronic) | \$ 0.00 |
| Certified Mail Restricted Delivery | \$ 0.00 |
| Postage | \$ 2.59 |
| Total Postage and Fees | \$ 11.54 |

Sent to:
Taubman Minerals, LLC
by Kaaren Paula Shalom
3237 Rankin Street
Dallas, TX 75205

Reference Information

PS Form 3800, Facsimile, July 2015

Postmark Here

STS

9/4/24, 11:43 AM

USPS.com® - USPS Tracking® Results

● See All Tracking History

[What Do USPS Tracking Statuses Mean? \(https://faq.usps.com/s/article/Where-is-my-package\)](https://faq.usps.com/s/article/Where-is-my-package)

See More ▾

Tracking Number:

Remove X

9314769904300125026258

Copy

Add to Informed Delivery (<https://informedelivery.usps.com/>)

Latest Update

We could not access the delivery location to HOUSTON, TX 77027. We will redeliver on the

Get More Out of USPS Tracking:

USPS Tracking Plus®

Alert

● **No Access to Delivery Location**

HOUSTON, TX 77027
September 3, 2024, 5:35 pm

● **In Transit to Next Facility**

September 2, 2024

● See All Tracking History

| U.S. Postal Service® CERTIFIED MAIL® RECEIPT <i>Domestic Mail Only</i> | |
|---|-----------------|
| USPS® ARTICLE NUMBER | |
| 9314 7699 0430 0125 0262 58 | |
| Certified Mail Fee | \$ 4.85 |
| Return Receipt (Hardcopy) | \$ 4.10 |
| Return Receipt (Electronic) | \$ 0.00 |
| Certified Mail Restricted Delivery | \$ 0.00 |
| Postage | \$ 2.59 |
| Total Postage and Fees | \$ 11.54 |
| Sent to: Vrooman Consulting, Inc. 12 Hackberry Lane Houston, TX 77027 | |
| <u>Reference Information</u> | |
| PS Form 3800, Facsimile, July 2015 | |

Postmark Here

STS

[What Do USPS Tracking Statuses Mean? \(htt](https://faq.usps.com/s/article/Where-is-my-package)

See More ▾

Tracking Number:

Remove X

9314769904300125026272

Copy

Add to Informed Delivery (<https://informedelivery.usps.com/>)

9/4/24, 11:43 AM

USPS.com® - USPS Tracking® Results

Latest Update

Your item arrived at our USPS facility in ALBUQUERQUE. The item is currently in transit to the destination.

Get More Out of USPS Tracking:

USPS Tracking Plus®

Moving Through Network

Arrived at USPS Facility

ALBUQUERQUE, NM 87101
September 4, 2024, 9:23 am

In Transit to Next Facility

September 2, 2024

[See All Tracking History](#)

[What Do USPS Tracking Statuses Mean? \(https://f...](https://f...)

U.S. Postal Service®
CERTIFIED MAIL® RECEIPT
Domestic Mail Only

USPS® ARTICLE NUMBER

| | |
|------------------------------------|-----------------------------|
| | 9314 7699 0430 0125 0262 72 |
| Certified Mail Fee | \$ 4.85 |
| Return Receipt (Hardcopy) | \$ 4.10 |
| Return Receipt (Electronic) | \$ 0.00 |
| Certified Mail Restricted Delivery | \$ 0.00 |
| Postage | \$ 2.59 |
| Total Postage and Fees | \$ 11.54 |

Postmark Here

Sent to:
 Walter D. Baird, his Successors, or Assigns
 c/o Dorothy M. Davis
 P.O. Box 3083
 Roswell, NM 88203

Reference Information

STS

PS Form 3800, Facsimile, July 2015

Text & Email Updates ▼

USPS Tracking Plus® ▼

Product Information ▼

See Less ^

Track Another Package

Enter tracking or barcode numbers

Need More Help?

Contact USPS Tracking support for further assistance.

FAQs

9/4/24, 11:37 AM

USPS.com® - USPS Tracking® Results

USPS Tracking®

[FAQs >](#)

Tracking Number:

[Remove X](#)

9314769904300125025930

[Copy](#)

[Add to Informed Delivery \(https://informedelivery.usps.com/\)](https://informedelivery.usps.com/)

Latest Update

Your item arrived at our COPPELL TX DISTRIBUTION CENTER at 2:37 am. The item is currently in transit to the destination.

Get More Out of USPS Tracking:

USPS Tracking Plus®

Processing at Destination

Arrived at USPS Regional Destination Facility

COPPELL TX DISTRIBUTION CENTER
September 3, 2024, 2:37 am

In Transit to Next Facility

September 2, 2024

[See All Tracking History](#)

[What Do USPS Tracking Statuses Mean? \(https://tools.usps.com/go/TrackConfirmAction?iRef=fullpage&tLc=6&text28777=&tLabels=9314769904300125025930%2C9314769904300125025978...\)](#)

U.S. Postal Service®
CERTIFIED MAIL® RECEIPT
Domestic Mail Only

USPS® ARTICLE NUMBER

9314 7699 0430 0125 0259 30

| | | |
|------------------------------------|-----------|--------------|
| Certified Mail Fee | \$ | 4.85 |
| Return Receipt (Hardcopy) | \$ | 4.10 |
| Return Receipt (Electronic) | \$ | 0.00 |
| Certified Mail Restricted Delivery | \$ | 0.00 |
| Postage | \$ | 2.59 |
| Total Postage and Fees | \$ | 11.54 |

Sent to:
 Kathryn Dana Fuquay
 3225 Purdue
 Dallas, TX 75225

Reference Information

STS

PS Form 3800, Facsimile, July 2015

Postmark Here

Feedback

[Text & Email Updates](#) ▼

[USPS Tracking Plus®](#) ▼

[Product Information](#) ▼

[See Less ^](#)

9/4/24, 11:37 AM

USPS.com® - USPS Tracking® Results

Tracking Number:

9314769904300125025978

Copy Add to Informed Delivery (<https://informedelivery.usps.com>)

Latest Update

Your package will arrive later than expected, but is still in facility.

Get More Out of USPS Tracking:

USPS Tracking Plus®

- Delivered
- Out for Delivery
- Preparing for Delivery

Moving Through Network

In Transit to Next Facility, Arriving Late

September 2, 2024

Arrived at USPS Regional Destination Facility

SOUTH HOUSTON PROCESSING CENTER

August 29, 2024, 10:42 am

[See All Tracking History](#)

[What Do USPS Tracking Statuses Mean? \(https://faq.usps.com\)](https://faq.usps.com)

[See More](#)

Tracking Number:

9314769904300125026036

Copy Add to Informed Delivery (<https://informedelivery.usps.com>)

U.S. Postal Service®
CERTIFIED MAIL® RECEIPT
Domestic Mail Only

USPS® ARTICLE NUMBER
9314 7699 0430 0125 0259 78

| | |
|------------------------------------|-----------------|
| Certified Mail Fee | \$ 4.85 |
| Return Receipt (Hardcopy) | \$ 4.10 |
| Return Receipt (Electronic) | \$ 0.00 |
| Certified Mail Restricted Delivery | \$ 0.00 |
| Postage | \$ 2.59 |
| Total Postage and Fees | \$ 11.54 |

Postmark Here

Sent to:
Mary Lee Horton Harris Chmelik
16023 Glen Mar Drive
Houston, TX 77082

Reference Information

STS

PS Form 3800, Facsimile, July 2015

U.S. Postal Service®
CERTIFIED MAIL® RECEIPT
Domestic Mail Only

USPS® ARTICLE NUMBER
9314 7699 0430 0125 0260 36

| | |
|------------------------------------|-----------------|
| Certified Mail Fee | \$ 4.85 |
| Return Receipt (Hardcopy) | \$ 4.10 |
| Return Receipt (Electronic) | \$ 0.00 |
| Certified Mail Restricted Delivery | \$ 0.00 |
| Postage | \$ 2.59 |
| Total Postage and Fees | \$ 11.54 |

Postmark Here

Sent to:
PBC Resources, LLC
2300 Sinclair Avenue
Midland, TX 79705

Reference Information

STS

PS Form 3800, Facsimile, July 2015

9/4/24, 11:37 AM

USPS.com® - USPS Tracking® Results

Latest Update

Your package is moving within the USPS network and is on track to be delivered to its final destination. It is currently in transit to the next facility.

Get More Out of USPS Tracking:

USPS Tracking Plus®

Moving Through Network

In Transit to Next Facility

September 2, 2024

Arrived at USPS Regional Destination Facility

MIDLAND TX DISTRIBUTION CENTER

August 29, 2024, 5:35 pm

[See All Tracking History](#)

[What Do USPS Tracking Statuses Mean? \(https://faq.usps.com\)](https://faq.usps.com)

[See More](#)

Tracking Number:

9314769904300125025886

[Copy](#) [Add to Informed Delivery \(https://info.usps.com\)](https://info.usps.com)

Latest Update

Your package is moving within the USPS network and is currently in transit to the next facility.

Get More Out of USPS Tracking:

USPS Tracking Plus®

| U.S. Postal Service® CERTIFIED MAIL® RECEIPT Domestic Mail Only | |
|---|-----------------|
| USPS® ARTICLE NUMBER | |
| 9314 7699 0430 0125 0258 86 | |
| Certified Mail Fee | \$ 4.85 |
| Return Receipt (Hardcopy) | \$ 4.10 |
| Return Receipt (Electronic) | \$ 0.00 |
| Certified Mail Restricted Delivery | \$ 0.00 |
| Postage | \$ 2.59 |
| Total Postage and Fees | \$ 11.54 |
| Sent to: | |
| Dorothy Dana Lynam 2400 Ridge Crest Lane Vestavia, AL 35243 | |
| Reference Information | |
| SIS | |
| PS Form 3800, Facsimile, July 2015 | |

9/4/24, 11:37 AM

USPS.com® - USPS Tracking® Results

Moving Through Network

In Transit to Next Facility

August 26, 2024

Held at Post Office, At Customer Request

BIRMINGHAM, AL 35243

August 26, 2024, 6:48 pm

See All Tracking History

[What Do USPS Tracking Statuses Mean? \(https://faq.usps.com/s/article/Where-is-my-package\)](https://faq.usps.com/s/article/Where-is-my-package)

See More ▼

Track Another Package

Enter tracking or barcode numbers

Need More Help?

Contact USPS Tracking support for further assistance.

FAQs

Affidavit of Publication

STATE OF NEW MEXICO
COUNTY OF LEA

I, Daniel Russell, Publisher of the Hobbs News-Sun, a newspaper published at Hobbs, New Mexico, solemnly swear that the clipping attached hereto was published in the regular and entire issue of said newspaper, and not a supplement thereof for a period of 1 issue(s).

Beginning with the issue dated
August 29, 2024
and ending with the issue dated
August 29, 2024.



Publisher

Sworn and subscribed to before me this
29th day of August 2024.



Business Manager

My commission expires
January 29, 2027

(Seal) STATE OF NEW MEXICO
NOTARY PUBLIC
GUSSIE RUTH BLACK
COMMISSION # 1087526
COMMISSION EXPIRES 01/29/2027

This newspaper is duly qualified to publish legal notices or advertisements within the meaning of Section 3, Chapter 167, Laws of 1937 and payment of fees for said publication has been made.

NOTICE

To the following entities, individuals, their heirs, personal representatives, trustees, successors or assigns, and any other uncommitted mineral owners:

ConocoPhillips Company; Ballard E. Spencer Trust, Inc.; Bank of Oklahoma, Tulsa, N.A. and Maurine Taubman, as Co-Trustees of the Maurine Taubman Revocable Management Trust dated December 4, 1986; BOKF, NA and Gloria Leder, as Co-Trustees of the Richard J. Taubman Descendants Trust; Burlington Resources Oil & Gas Company, LP; Charles L. Black Aycock; Chase Oil Corporation; David E. Boyle and/or Anne C. Taubman and/or Wayne Hagendorf as Trustees of the Bella Daniel Trust; DEMSON Family Partnership; Donald Levy, Trustee of the Trust FBO Maurine Taubman created under the Survivor's Trust under the Louis Taubman Trust dated March 30, 1982; Dorothy Dana Lynam; Edward S. Aycock; Giles Energy, Inc.; Hemisphere Properties Corporation; Jayhawk Oil and Gas Corporation; Kathryn Dana Fuquay; Lawrence Nathan Taubman, as his sole and separate property; Lawrence Nathan Taubman, Trustee of the L.N. Taubman Revocable Trust, a trust created by a certain Declaration of Trust dated May 14, 1991; Louis Taubman and David L. Fist, Trustees of the Herman P. & Sophia Taubman Foundation; Mary Lee Horton Harris Chmelik; Maurine Taubman, as her sole and separate property; Max Exploration, LLC; McLaughlin Assets, LLC; McMullen Minerals, LLC; Occidental Permian Limited Partnership; PBC Resources, LLC; Pegasus Resources II, LLC; Plains Production, Inc.; Providence Minerals, Ltd., d/b/a Providence Minerals, LLC; Quantum Properties, Inc.; R. E. B. Resources, LLC; R. E. Davis, his Successors, or Assigns; Richard J. Taubman, Trustee of the Richard J. Taubman Trust dated August 24, 1990; Robert M. Taubman Family Partnership; Romy Suzanne Taubman, Trustee of the Romy Taubman Separate Property Trust, c/o BOKF; Rubie Crosby Bell Family, LLC; Sidon V. Harris; Slayton Investments, LLC; Stanley W. Crosby, a single man; Steven W. Chaney, a married man dealing in his sole separate property; Taubman Minerals, LLC; The Charles Taubman Family Limited Partnership No. 1, LP; The Charles Taubman Family Limited Partnership No. 2, LP; Todabali 70, LLC; Ventura Oil & Gas, LLC; Virginia H. Swanson, a/k/a Virginia Belle Swanson; Vrooman Consulting, Inc.; Vrooman Energy, LLC; Walter D. Baird, his Successors, or Assigns, c/o Dorothy M. Davis; Bureau of Land Management.

Permian Resources Operating, LLC, has filed an application with the New Mexico Oil Conservation Division as follows:

Case No. 24750: Application of Permian Resources Operating, LLC for Compulsory Pooling, Lea County, New Mexico. Applicant in the above-styled cause seeks an order from the Oil Conservation Division approving a non-standard proration unit and pooling all uncommitted mineral interests in the Bone Spring formation (MESCALERA ESCARPE; BONESPRING [45793]) in a nonstandard 1,280-acre, more or less, horizontal spacing and proration unit ("HSU") comprised of Sections 9 and 10, all in Township 19 South, Range 33 East, in Lea County, New Mexico. Applicant proposes to drill the following 2-mile wells in the HSU: (1) Delorean 9 10 Fed Com 221H well (API# 30-025-52949), to be horizontally drilled from a surface location in Section 9, Township 19S-33E, with a first take point located 100' FWL & 990' FNL of Section 9, and a last take point located 100' FEL & 990' FNL of Section 10, Township 19S, Range 33E; (2) Delorean 9 10 Fed Com 222H well (API# 30-025-52953), to be horizontally drilled from a surface location in Section 9, Township 19S-33E, with a first take point located 100' FWL & 2310' FNL of Section 9, and a last take point located 100' FEL & 2310' FN of Section 10, Township 19S, Range 33E; (3) Delorean 9 10 Fed Com 223H well (API# 30-025-52951), to be horizontally drilled from a surface location in Section 9, Township 19S-33E, with a first take point located 100' FWL & 1650' FSL of Section 9, and a last take point located 100' FEL & 1650' FSL of Section 10, Township 19S, Range 33E; and (4) Delorean 9 10 Fed Com 224H well (API# 30-025-52952), to be horizontally drilled from a surface location in Section 9, Township 19S-33E, with a first take point located 100' FWL & 330' FSL of Section 9, and a last take point located 100' FEL & 330' FSL of Section 10, Township 19S, Range 33E. Additional considerations will be the cost of drilling and completing the wells and allocation of such costs, the designation of Applicant as operator of the HSU and wells to be drilled thereon, and a 200% charge for the risk involved in drilling and completing the wells. The wells and lands are located approximately 30 miles West of Hobbs, New Mexico.

The application is set for hearing before a Division Examiner at the New Mexico Oil Conservation Division on **September 12, 2024**, beginning at 8:30 a.m. Hearings are currently conducted in a hybrid fashion, both in-person at the Energy, Minerals, Natural Resources Department, Wendell Chino Building, Pecos Hall, 1220 South St. Francis Drive, 1st Floor, Santa Fe, NM 87505 and via the WebEx virtual meeting platform. To participate in the electronic hearing, see the instructions posted on the docket for the hearing date: <https://www.emnrd.nm.gov/ocd/hearing-info/>. You are not required to attend this hearing, but as an owner of an interest that may be affected, you may appear and present testimony. Failure to appear at that time and become a party of record will preclude you from challenging this application at a later time. If you intend to present testimony or evidence at the hearing, you must enter your appearance eight days before the hearing, no later than September 4, 2024, and serve the Division, counsel for the Applicant, and other parties with a pre-hearing statement seven days before the hearing, no later than September 5, 2024, in accordance with Division Rule 19.15.4.13 NMAC. For further information, contact the applicant's attorney, Sharon T. Shaheen, Spencer Fane LLP, 325 Paseo de Peralta, Santa Fe, New Mexico 87501, (505) 986-2678.
#00293489

EXHIBIT C-2