

CASE NO. 24815

**APPLICATION OF MEWBOURNE OIL COMPANY
FOR COMPULSORY POOLING,
EDDY COUNTY, NEW MEXICO**

EXHIBIT LIST - Part II

3. Geologist's Affidavit
 - 3-A: Locator Map
 - 3-B: Structure Map
 - 3-C: Cross-Section
 - 3-D: Horizontal Drilling Plans

4. Affidavit of Mailing
 - 4-A: Notice Letter and Green Cards
 - 4-B: Certified Notice Spreadsheet

5. Affidavit of Publication

6. Application and Proposed Notice

STATE OF NEW MEXICO
ENERGY, MINERALS AND NATURAL RESOURCES DEPARTMENT
OIL CONSERVATION DIVISION

APPLICATION OF MEWBOURNE OIL COMPANY
FOR COMPULSORY POOLING, EDDY COUNTY,
NEW MEXICO.

Case No. 24815

SELF-AFFIRMED STATEMENT OF TYLER HILL

Tyler Hill deposes and states:

1. I am over the age of 18, and have personal knowledge of the matters stated herein.
2. I am a geologist for Mewbourne Oil Company ("Mewbourne"), and I am familiar with the geological matters involved in these cases. I have been qualified by the Division as an expert petroleum geologist.
3. The following plats are attached hereto:
 - (a) Exhibit 3-A is an area locator plat, showing the well unit is near Carlsbad.
 - (b) Exhibit 3-B is a structure map on the top of the Wolfcamp of the area around Sections 4 and 5, Township 22 South, Range 27 East, NMPM. It shows that structure dips gently to the east-southeast. It also shows existing and proposed Wolfcamp wells in the area. It also shows a west-east line of cross-section.
 - (c) Exhibit 3-C is a west-east cross section of the Wolfcamp zones in this area. The logs on the cross-sections give a representative sample of the Wolfcamp zones in this area. The sands and shales are continuous and of relatively uniform thickness across the well units.

The proposed wells will test the Wolfcamp Y Sand (Well Nos. 715H and 717H) and the Wolfcamp C Shale (Well Nos. 825H and 827H).

4. I conclude from the maps that:
 - (a) The proposed horizontal Wolfcamp spacing units are justified from a geologic standpoint.
 - (b) The target zones are continuous and of uniform thickness across the well units.
 - (c) Each quarter section in each well unit will contribute more or less equally to production from a well.

EXHIBIT 3

25

(d) There is no faulting or other geologic impediment in the area which will affect the drilling of the subject wells.

5. Other Wolfcamp wells drilled and proposed in this area are uniformly laydown well units.

6. Exhibits 3-D-1 through 3-D-4 contain copies of the horizontal drilling plans for the subject wells. The well locations are orthodox.

I understand that this Self-Affirmed Statement will be used as written testimony in these cases. I affirm that my testimony in paragraphs 1 through 6 above is true and correct and is made under penalty of perjury under the laws of the State of New Mexico. My testimony is made as of the date written next to my signature below.

Date: 9/24/2024

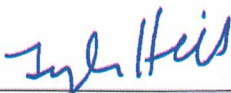

Tyler Hill



Lea

Eddy

Texas

Squints
Drilling Unit

Lewing

EXHIBIT

3-A

MOC Mewbourne Oil Company

Squints 4/5

Eddy County Locator Map

Author: T. Hill

NM/TX

Date:

23 September, 2024

Scale: 1.0"=3468'

Squints 4/5 Fee #715H, 717H, 825H, 827H

A

A'

300152078800 1633 ft 30015314900 5367 ft 300153005600

BELCO PET NIRTHAMER
 UNION MEAD COM 3
 1980 FSL/1980 FEL
 Datum=3177.00
 Reference=K8
 TWP: 22 S - Range: 27 E - Sec. 5

PURE RESOURCES LP
 MEAD 5
 660 FSL/1060 FEL
 Datum=3138.80
 Reference=K9
 TWP: 22 S - Range: 27 E - Sec. 5

MANZANO OIL CORP
 ESPERANZA 1
 660 FSL/990 FEL
 Datum=3127.00
 Reference=K9
 TWP: 22 S - Range: 27 E - Sec. 4

Sec 5J 22S 27E

Sec 5P 22S 27E

Sec 4P 22S 27E

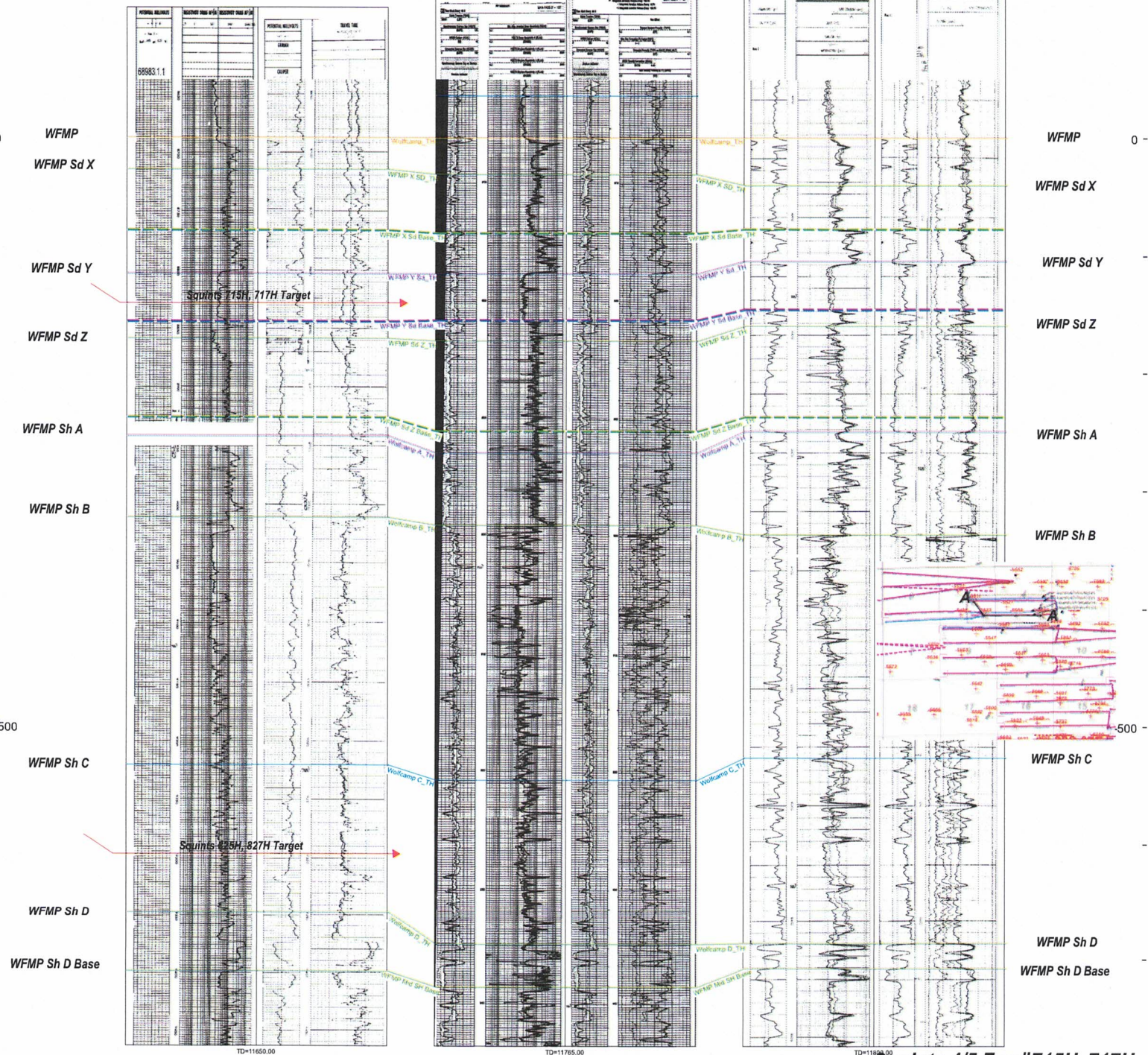

Squints 4/5 Fee #715H, 717H
 Squints 4/5 Fee #825H, 827H

EXHIBIT 3-C

29



Project: Eddy Co., NM (NAD 83)
 Site: Squints 4-5 Fee Pad
 Well: Squints 4-5 Fee #715H
 Wellbore: OH
 Design: Plan #2
 Lat: 32.418491
 Long: -104.184674
 GL: 3108.00
 KB: KB=28' @ 3136.00usft (Patterson 562)

WELL DETAILS: Squints 4-5 Fee #715H

+N/-S	+E/-W	Northing	Easting	Latitude	Longitude
0.00	0.00	516010.10	587209.60	32.418491	-104.184674

WELLBORE TARGET DETAILS (LAT/LONG)

Name	TVD	+N/-S	+E/-W	Northing	Easting	Shape Point
Squints 4-5 Fee #715H PBHL	8781.00	608.30	-8043.20	516618.40	579168.40	Point
Squints 4-5 Fee #715H LP	8876.00	618.46	-747.30	516628.56	586461.80	Point

SECTION DETAILS

MD	Inc	Azi	TVD	+N/-S	+E/-W	Dleg	TFace	VSect	Annotation
0.00	0.00	0.00	0.00	0.00	0.00	0.00	0.00	0.00	Build 1.5'/100'
1000.00	0.00	0.00	1000.00	0.00	0.00	0.00	0.00	0.00	Build 1.5'/100'
1485.57	6.98	344.87	1464.42	27.36	-7.39	1.50	344.87	9.44	4810' Hold
6275.51	6.98	344.87	6238.67	591.91	-159.99	0.00	0.00	204.17	Drop 1.5'/100'
6741.08	0.00	269.92	6703.09	619.27	-167.38	1.50	180.00	213.61	1600' Hold
8341.08	0.00	269.92	8303.09	619.27	-167.38	0.00	0.00	213.61	Build 10.0'/100'
9248.54	90.75	268.92	8876.00	618.46	-747.30	10.00	0.00	792.31	7296' Hold
16544.57	90.75	269.92	8781.00	608.30	-8043.20	0.00	0.00	8066.17	TD at 16544.57

EXHIBIT 3.0-1

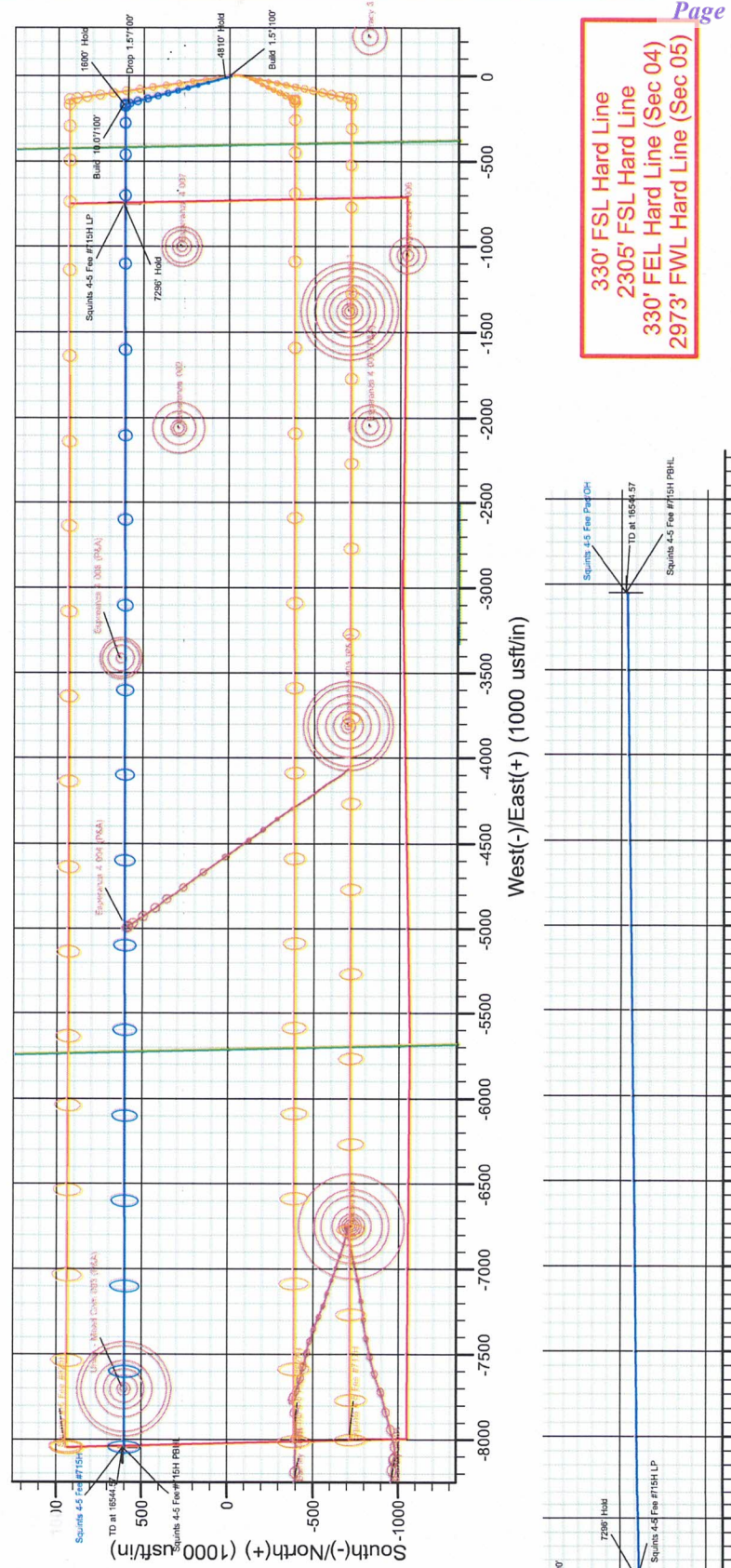
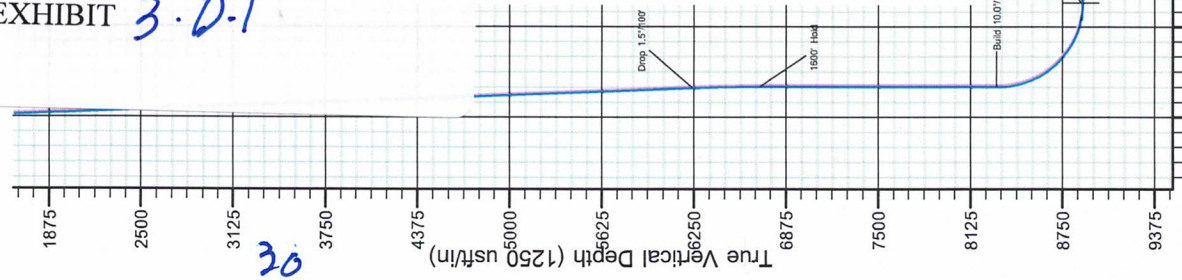
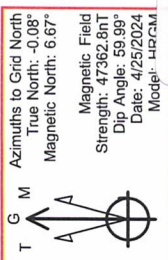

330' FSL Hard Line
 2305' FSL Hard Line
 330' FEL Hard Line (Sec 04)
 2973' FWL Hard Line (Sec 05)



Project: Eddy Co., NM (NAD 83)
 Site: Squints 4-5 Fee Pad
 Well: Squints 4-5 Fee #717H
 Wellbore: OH
 Design: Plan #2
 Lat: 32.418381
 Long: -104.184672
 GL: 3108.00
 KB: KB=28' @ 3136.00usft (Patterson 562)



Plan #2

WELL DETAILS: Squints 4-5 Fee #717H

	+N/-S	+E/-W	Northing	Eastings	Latitude	Longitude
	0.00	0.00	515970.10	587210.40	32.418381	-104.184672

WELLBORE TARGET DETAILS (LAT/LONG)

Name	TVD	+N/-S	+E/-W	Northing	Eastings	Longitude	Shape Point
Squints 4-5 Fee #717H PBHL	8781.00	-671.00	-8008.30	515299.10	579202.10	579202.10	Point
Squints 4-5 Fee #717H LP	8876.00	-661.90	-720.96	515308.20	586489.44	586489.44	Point

SECTION DETAILS

MD	Inc	Azi	TVD	+N/-S	+E/-W	Dleg	TFace	VSect	Annotation
0.00	0.00	0.00	0.00	0.00	0.00	0.00	0.00	0.00	Build 1.57/100'
1600.00	0.00	0.00	1600.00	0.00	0.00	0.00	0.00	0.00	5921' Hold
2008.65	6.13	192.00	2007.87	-21.36	-4.54	1.50	192.00	6.31	Drop 1.57/100'
7929.85	6.13	192.00	7895.22	-639.81	-135.99	0.00	0.00	188.94	Build 10.07/100'
8338.50	0.00	269.93	8303.09	-661.18	-140.53	1.50	180.00	195.25	7288' Hold
9245.97	90.75	269.93	8876.00	-661.90	-720.96	10.00	0.00	773.71	TD at 16533.94
16533.94	90.75	269.93	8781.00	-671.00	-8008.30	0.00	0.00	8036.36	

EXHIBIT 3.0.2

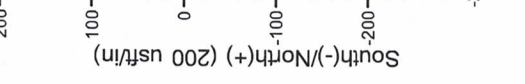
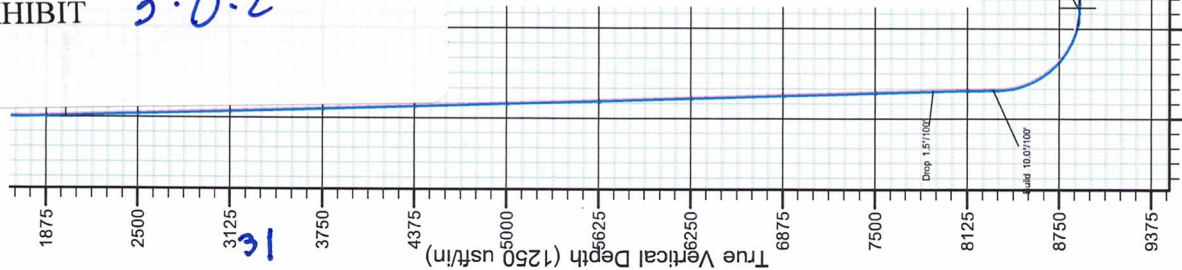

Squints 4- Fee 717H
 SHL: 1330' FSL & 405' FWL
 BHL: 660' FSL & 2313' FEL

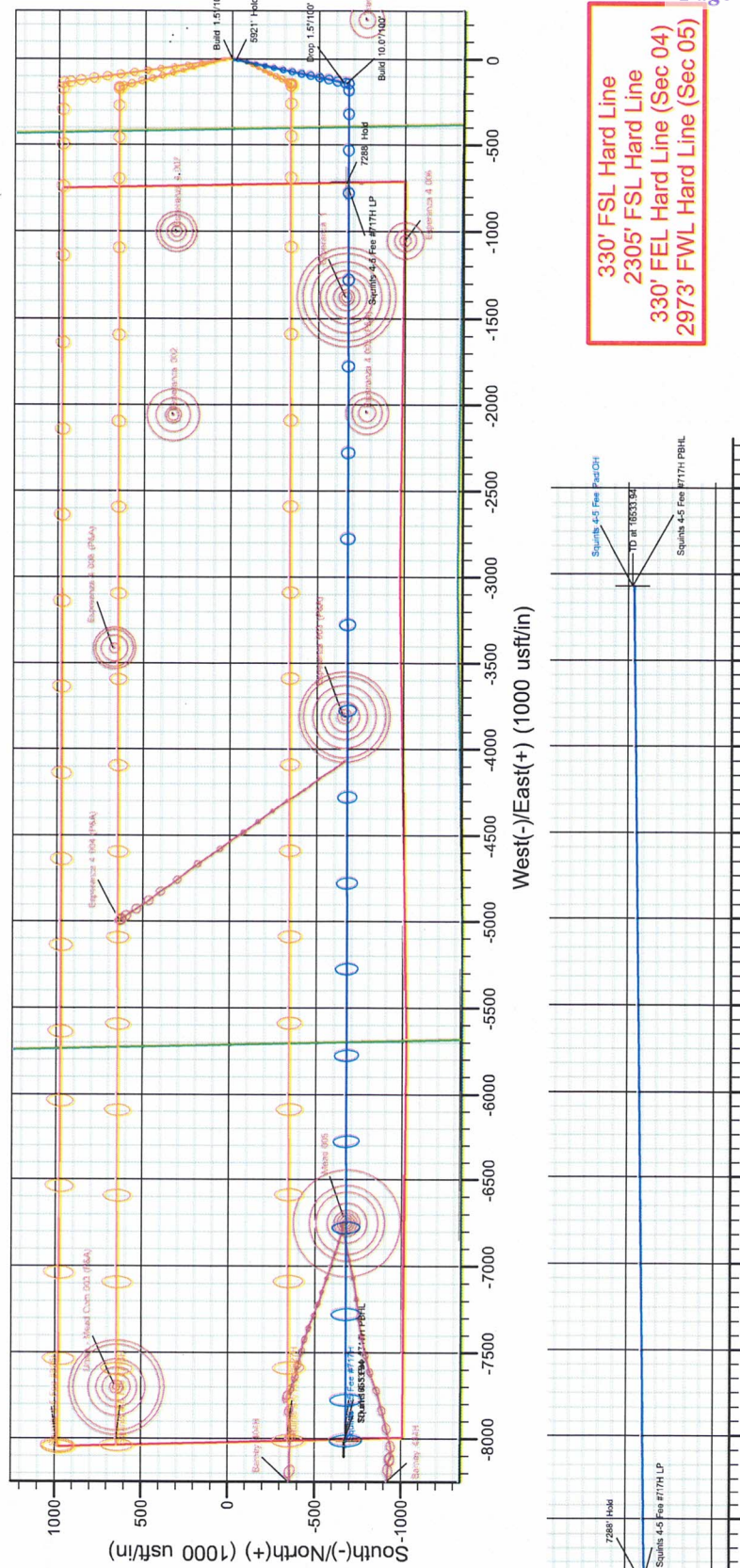

330' FSL Hard Line
 2305' FSL Hard Line
 330' FEL Hard Line (Sec 04)
 2973' FWL Hard Line (Sec 05)

Plan: Plan #2 (Squints 4-5 Fee #717H/OH)
 Created By: Kenny Volker
 Date: 15:39, May 09 2024



Project: Eddy Co., NM (NAD 83)
 Site: Squints 4-5 Fee Pad
 Well: Squints 4-5 Fee #825H
 Wellbore: OH
 Design: Plan #2
 Lat: 32.418436
 Long: -104.184673
 GL: 3108.00
 KB: KB=28 @ 3136.00usft (Patterson 562)

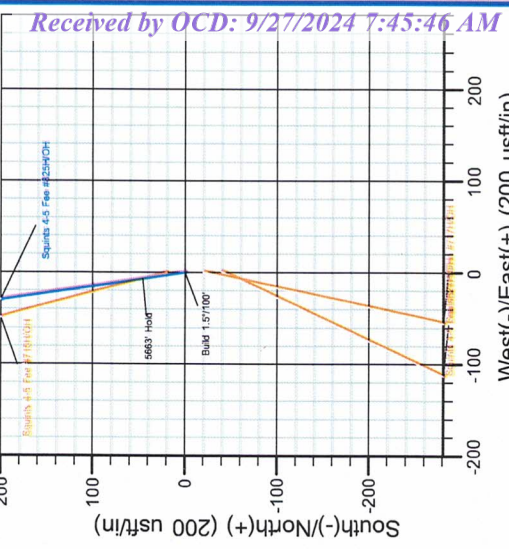

WELL DETAILS: Squints 4-5 Fee #825H

+N/-S	+E/-W	Northing	Easting	Latitude	Longitude
0.00	0.00	515950.10	587210.00	32.418436	-104.184673

WELLBORE TARGET DETAILS (LAT/LONG)

Name	TVD	+N/-S	+E/-W	Northing	Easting	Shape Point
Squints 4-5 Fee #825 PBHL	9286.00	0.00	0.00	968.19	-8052.53	516958.29 579157.47
Squints 4-5 Fee #825 T1	9317.75	0.00	0.00	962.00	-5735.40	516952.10 581474.60
Squints 4-5 Fee #825 LP	9386.00	0.00	0.00	963.23	-755.06	516953.33 586454.94

SECTION DETAILS

MD	Inc	Azi	TVD	+N/-S	+E/-W	Dleg	TFace	VSec	Annotation
0.00	0.00	0.00	0.00	0.00	0.00	0.00	0.00	0.00	Build 1.57/100'
2000.00	0.00	0.00	2000.00	0.00	0.00	0.00	0.00	0.00	5663' Hold
2596.63	8.95	351.52	2594.21	45.99	-6.86	1.50	351.52	12.30	Drop 1.57/100'
8260.10	8.95	351.52	8188.73	917.39	-136.82	0.00	0.00	245.36	Build 9.57/100'
8856.74	0.00	269.99	8782.94	963.38	-143.68	1.50	180.00	257.66	4981' Hold
9812.37	90.79	269.99	9386.00	963.23	-755.06	9.50	0.00	864.65	Turn 2.07/100'
14793.18	90.79	269.99	9317.75	962.00	-5735.40	0.00	90.03	5817.54	2309' Hold
14801.55	90.79	270.15	9317.64	962.01	-5743.77	2.00	0.00	5817.54	TD at 17110.53
17110.53	90.79	270.15	9286.00	968.19	-8052.53	0.00	0.00	8110.53	TD at 17110.53

Squints 4- Fee 825H
 SHL: 1350' FSL & 405' FWL
 BHL: 2321' FSL & 2318' FEL

EXHIBIT 3-D.3

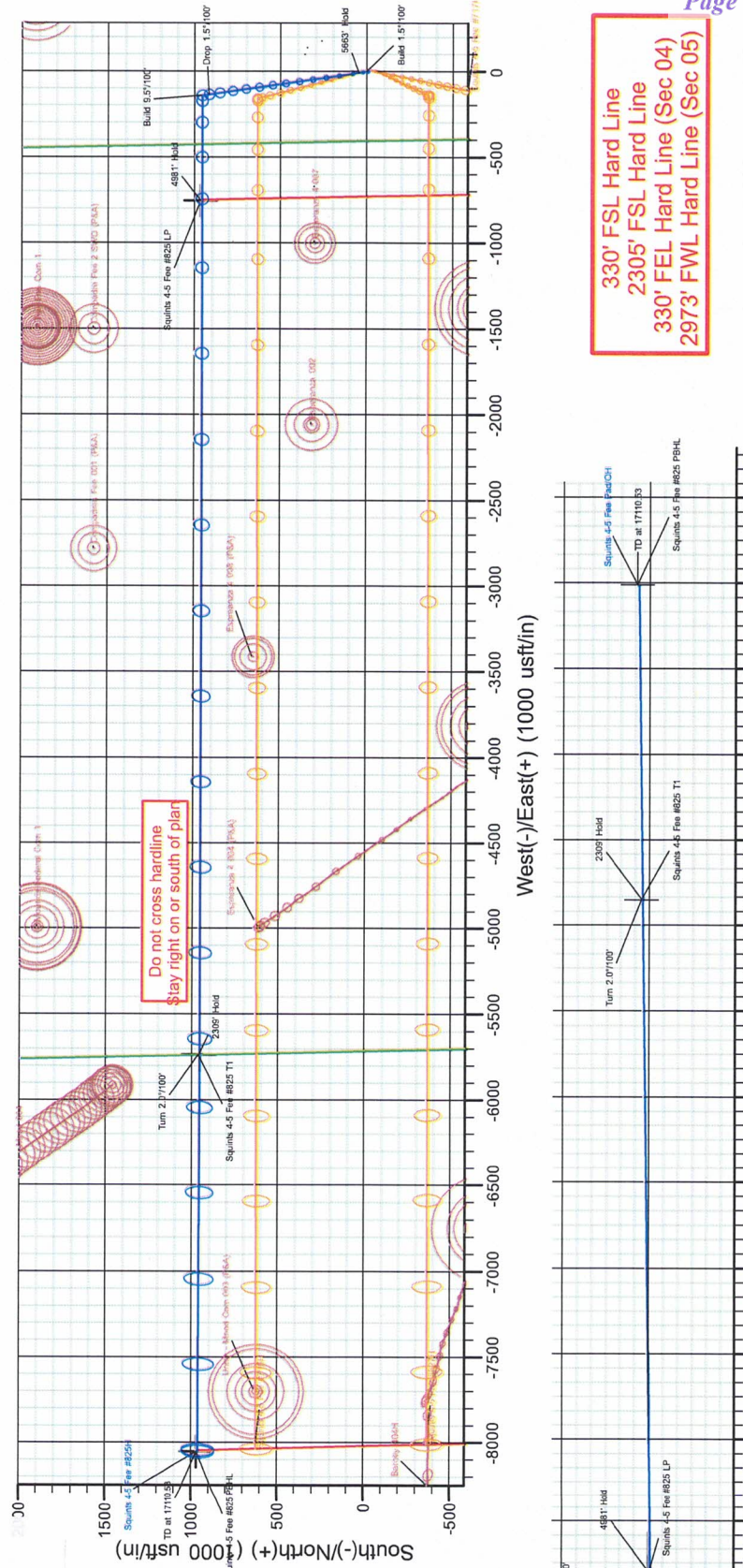
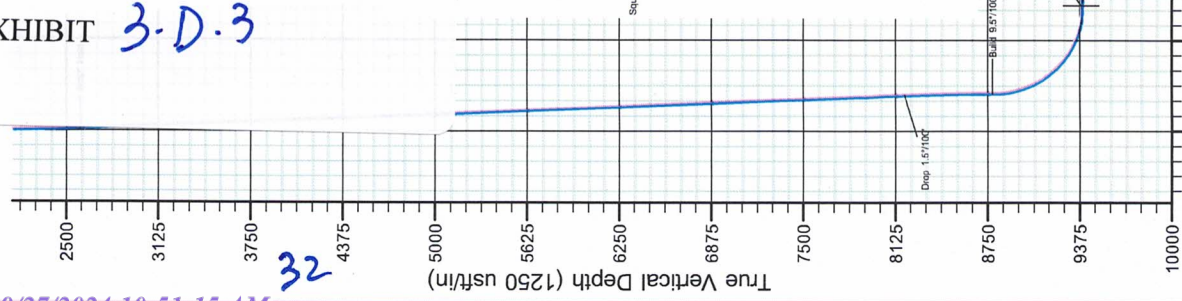
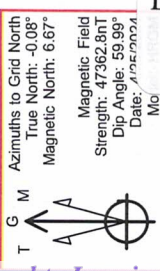

330' FSL Hard Line
 2305' FSL Hard Line
 330' FEL Hard Line (Sec 04)
 2973' FWL Hard Line (Sec 05)

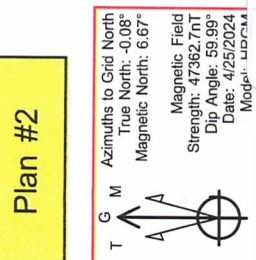

Project: Eddy Co., NM (NAD 83)
 Site: Squints 4-5 Fee Pad
 Well: Squints 4-5 Fee #827H
 Wellbore: OH
 Design: Plan #2
 Lat: 32.418326
 Long: -104.184670
 GL: 3108.00
 KB: KB=28 @ 3136.00usft (Patterson 562)

WELL DETAILS: Squints 4-5 Fee #827H

	+N/-S	+E/-W	Northing	Easting	Latitude	Longitude
Squints 4-5 Fee #827H PBHL	0.00	0.00	515950.20	587210.80	32.418326	-104.184670

WELLBORE TARGET DETAILS (LAT/LONG)

Name	TVD	+N/-S	+E/-W	Northing	Easting	Shape Point
Squints 4-5 Fee #827H PBHL	9286.00	-321.40	-8017.60	515628.80	579193.20	Point
Squints 4-5 Fee #827H LP	9386.00	-312.60	-728.10	515637.60	566482.70	Point

SECTION DETAILS

MD	Inc	Azi	TVD	+N/-S	+E/-W	Dleg	TFace	VSect	Annotation
0.00	0.00	0.00	0.00	0.00	0.00	0.00	0.00	0.00	Build 1.5"/100'
1000.00	0.00	0.00	1000.00	0.00	0.00	0.00	0.00	0.00	4244' Hold
1290.78	4.36	205.28	1290.50	-10.00	-4.72	1.50	205.28	5.12	Drop 1.5"/100'
5535.17	0.00	205.28	5522.59	-301.90	-142.56	0.00	0.00	154.54	3000' Hold
5825.95	0.00	269.93	5813.10	-311.90	-147.28	1.50	180.00	159.66	Build 10.0"/100'
8825.95	0.00	269.93	8813.10	-311.90	-147.28	0.00	0.00	159.66	7290' Hold
9733.81	90.79	269.93	9386.00	-312.60	-728.10	10.00	0.00	740.04	TD at 17024.00
17024.00	90.79	269.93	9286.00	-321.40	-8017.60	0.00	0.00	8024.04	

EXHIBIT 3-D-4

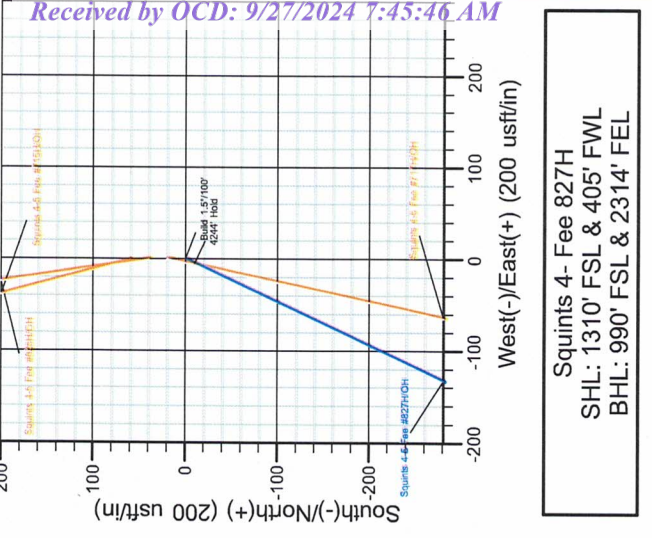
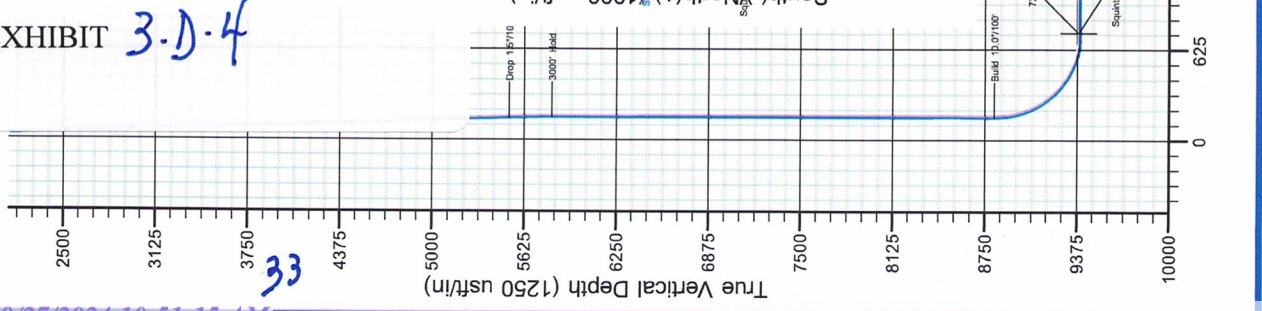

Squints 4- Fee 827H
 SHL: 1310' FSL & 405' FWL
 BHL: 990' FSL & 2314' FEL

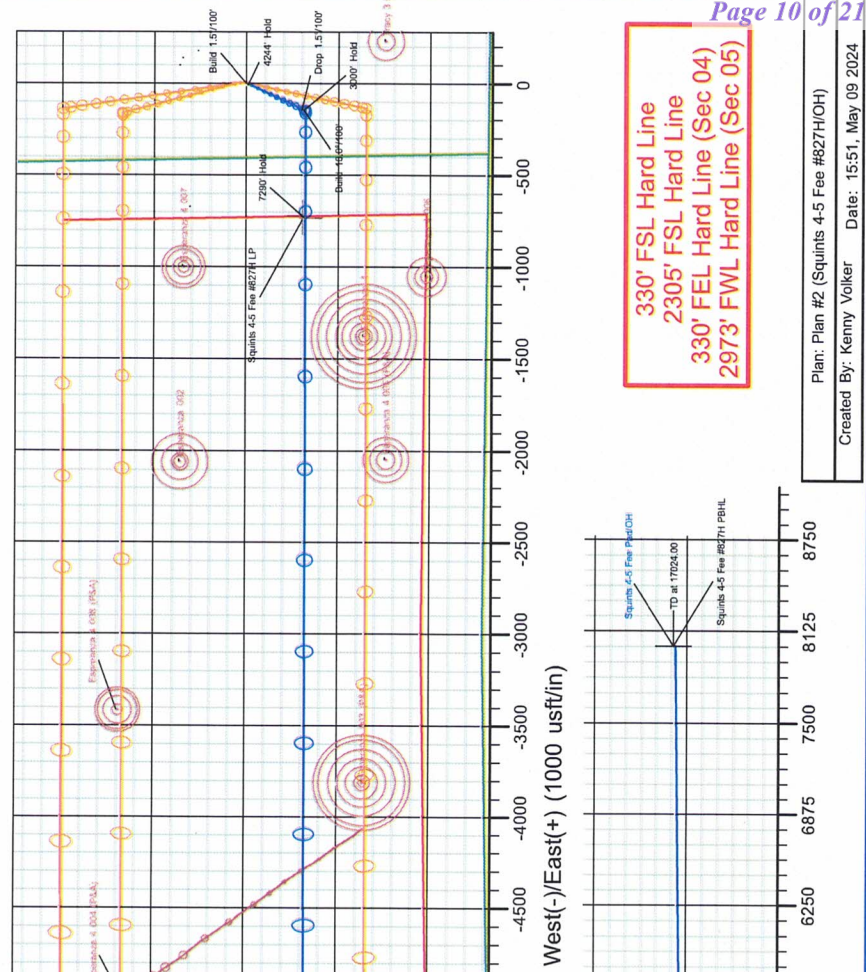

330' FSL Hard Line
 2305' FSL Hard Line
 330' FEL Hard Line (Sec 04)
 2973' FWL Hard Line (Sec 05)

JAMES BRUCE
ATTORNEY AT LAW

POST OFFICE BOX 1056
SANTA FE, NEW MEXICO 87504

369 MONTEZUMA, NO. 213
SANTA FE, NEW MEXICO 87501

(505) 982-2043 (Phone)
(505) 660-6612 (Cell)
(505) 982-2151 (Fax)

jamesbruc@aol.com

August 30, 2024

CERTIFIED MAIL - RETURN RECEIPT REQUESTED

To: Persons on Exhibit A

EXHIBIT A-A

Ladies and gentlemen:

Enclosed are copies of an application, filed with the New Mexico Oil Conservation Division by Mewbourne Oil Company, requesting the following relief:

Case No. 24815: Mewbourne Oil Company seeks an order pooling all uncommitted mineral interest owners in the Wolfcamp formation underlying a horizontal spacing unit comprised of the S/2 of Section 4 and the SE/4 of Section 5, Township 22 South, Range 27 East, N.M.P.M., Eddy County, New Mexico. The unit will be dedicated to:

- (a) The Squints 4/5 Fee Well No. 715H, with a first take point in the NE/4SE/4 of Section 4 and a last take point in the NW/4SE/4 of Section 5;
- (b) The Squints 4/5 Fee Well No. 717H, with a first take point in the SE/4SE/4 of Section 4 and a last take point in the SW/4SE/4 of Section 5;
- (c) The Squints 4/5 Fee Well No. 825H, with a first take point in the NE/4SE/4 of Section 4 and a last take point in the NW/4SE/4 of Section 5; and
- (d) The Squints 4/5 Fee Well No. 827H, with a first take point in the NE/4SE/4 of Section 4 and a last take point in the NW/4SE/4 of Section 5.

Also to be considered will be the cost of drilling, completing, and equipping the wells and the allocation of the cost thereof, as well as actual operating costs and charges for supervision, designation of applicant as operator of the wells, and a 200% charge for the risk involved in drilling, completing, and equipping the wells.

This matter is scheduled for hearing at 8:30 a.m. on Thursday, October 3, 2024. The hearing may be attended (a) in person in Pecos Hall of the Wendell Chino Building, 1st Floor, 1220 South St. Francis Drive, Santa Fe New Mexico 87505, or (b) via the WebEx virtual meeting platform. To view the hearing docket and to determine how to participate in an electronic hearing, go to <https://www.emnrd.nm.gov/ocd/hearing-info/>, or contact Freya Tschantz at

freya.tschantz@emnrd.nm.gov. You are not required to attend this hearing, but as an owner of an interest who may be affected by the application, you may appear and present testimony. Failure to appear at that time and become a party of record will preclude you from contesting this matter at a later date. A party appearing in a Division case is required by Division Rules to file a Pre-Hearing Statement no later than five business days before the hearing date. This statement may be filed online with the Division at ocd.hearings@emnrd.nm.gov, and should include: The name of the party and his or her attorney; a concise statement of the case; the name(s) of the witness(es) the party will call to testify at the hearing; the approximate time the party will need to present his or her case; and identification of any procedural matters that need to be resolved prior to the hearing. The Pre-Hearing Statement must also be provided to the undersigned.

Very truly yours,

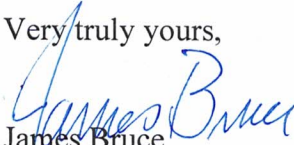

James Bruce

Attorney for Mewbourne Oil Company

EXHIBIT A

Magnum Hunter Production Company
Suite 300N
6001 Deauville Blvd.
Midland, TX 79706

JC Properties
P.O. Box 25072
Dallas, TX 75225

Twodubyah, LLC
P.O. Box 25072
Dallas, TX 75225

Mizel Resources
Fifth Floor
4350 South Monaco Street
Denver, CO80237

SENDER: COMPLETE THIS SECTION

- Complete items 1, 2, and 3.
- Print your name and address on the reverse so that we can return the card to you.
- Attach this card to the back of the mailpiece, or on the front if space permits.

1. Article Addressed to:

Mizel Resources
Fifth Floor
4350 South Monaco Street
Denver, CO 80237

7020 0090 0000 0864 5711

2. Article Number (Minimum 4 digits) (over \$500)

7020 0090 0000 0864 5711

PS Form 3811, July 2020 PSN 7530-02-000-9053

Domestic Return Receipt

COMPLETE THIS SECTION ON DELIVERY

A. Signature Agent Addressee

B. Received by (Printed Name) _____ C. Date of Delivery _____

D. Is delivery address different from item 1? Yes No
If YES, enter delivery address below:

3. Service Type

- Priority Mail Express®
- Registered Mail™
- Adult Signature Restricted Delivery
- Certified Mail®
- Collect on Delivery
- Registered Mail Restricted Delivery
- Signature Confirmation™
- Signature Confirmation Restricted Delivery

7020 0864 5711

U.S. Postal Service™
CERTIFIED MAIL® RECEIPT
Domestic Mail Only

For delivery information, visit our website at www.usps.com®.

OFFICIAL USE

Certified Mail Fee \$ _____

Extra Services & Fees (check box, add fee as appropriate)

- Return Receipt (hardcopy) \$ _____
- Return Receipt (electronic) \$ _____
- Certified Mail Restricted Delivery \$ _____
- Adult Signature Required \$ _____
- Adult Signature Restricted Delivery \$ _____

Postage \$ _____

Total Postage and Fees \$ _____

Sent To _____

Street and Apt. No., or PO Box No. _____

City, State, ZIP+4® _____

Magnum Hunter Production Company
Suite 300N
6001 Deauville Blvd.
Midland, TX 79706

PS Form 3800, April 2015 PSN 7530-02-000-9047

See Reverse for Instructions

7020 0090 0000 0864 5711

U.S. Postal Service™
CERTIFIED MAIL® RECEIPT
Domestic Mail Only

For delivery information, visit our website at www.usps.com®.

OFFICIAL USE

Certified Mail Fee \$ _____

Extra Services & Fees (check box, add fee as appropriate)

- Return Receipt (hardcopy) \$ _____
- Return Receipt (electronic) \$ _____
- Certified Mail Restricted Delivery \$ _____
- Adult Signature Required \$ _____
- Adult Signature Restricted Delivery \$ _____

Postage \$ _____

Total Postage and Fees \$ _____

Sent To _____

Street and Apt. No., or PO Box No. _____

City, State, ZIP+4® _____

Mizel Resources
Fifth Floor
4350 South Monaco Street
Denver, CO 80237

PS Form 3800, April 2015 PSN 7530-02-000-9047

See Reverse for Instructions

SENDER: COMPLETE THIS SECTION

- Complete items 1, 2, and 3.
- Print your name and address on the reverse so that we can return the card to you.
- Attach this card to the back of the mailpiece, or on the front if space permits.

1. Article Addressed to:

Magnum Hunter Production Company
Suite 300N
6001 Deauville Blvd.
Midland, TX 79706

7020 0090 0000 0864 5711

2. Article Number (Minimum 4 digits) (over \$500)

7020 0090 0000 0864 5711

PS Form 3811, July 2020 PSN 7530-02-000-9053

Domestic Return Receipt

COMPLETE THIS SECTION ON DELIVERY

A. Signature Agent Addressee

B. Received by (Printed Name) _____ C. Date of Delivery _____

D. Is delivery address different from item 1? Yes No
If YES, enter delivery address below:

3. Service Type

- Priority Mail Express®
- Registered Mail™
- Adult Signature Restricted Delivery
- Certified Mail®
- Collect on Delivery
- Registered Mail Restricted Delivery
- Signature Confirmation™
- Signature Confirmation Restricted Delivery

8E

CASE NO. 24815

STATUS OF CERTIFIED NOTICE

<u>INTEREST OWNER</u>	<u>MAILING DATE</u>	<u>RECEIPT DATE</u>	<u>CARD RETURNED</u>
MAGNUM HUNTER PRODUCTION CO.	AUGUST 30, 2024	SEPTEMBER 4, 2024	Yes
MIZEL RESOURCES	AUGUST 30, 2024	UNKNOWN	Yes

OTHER COMPANIES WHO WERE SENT NOTICE ARE NOT BEING POOLED, DUE TO SUBSEQUENT JOINDER IN THE WELLS.

EXHIBIT 4.B

AFFIDAVIT OF PUBLICATION

CARLSBAD CURRENT-ARGUS
PO BOX 507
HUTCHINSON, KS 67504-0507

STATE OF NEW MEXICO }
COUNTY OF EDDY } SS

Account Number: 82
Ad Number: 14490
Description: Case #24815
Ad Cost: \$157.01

Nicole Bitton, being first duly sworn, says:

That she is the Agent of the the Carlsbad Current-Argus, a Weekly newspaper of general circulation, printed and published in Carlsbad, Eddy County, New Mexico; that the publication, a copy of which is attached hereto, was published in said newspaper on the following dates:

September 19, 2024

That said newspaper was regularly issued and circulated on those dates.

SIGNED:

N Bitton

Agent

Subscribed to and sworn to me this 19th day of September 2024.

Latisha Romine

Notary Public

State of NM County *Eddy*

ID#: *10716338*

My commission expires: *5/11/27*

LATISHA ROMINE
Notary Public, State of New Mexico
Commission No. 1076338
My Commission Expires
05-12-2027

James Bruce Attorney At Law
JAMES BRUCE ATTORNEY AT LAW
PO BOX 1056
Santa Fe, NM 87504

NOTICE

To: Magnum Hunter Production Company, JC Properties, Twodubyah, LLC, and Mizel Resources, or your heirs, devisees, successors, or assigns: Mewbourne Oil Company has filed the following application with the New Mexico Oil Conservation Division seeking an order pooling the following horizontal spacing unit:

Case No. 24815: Mewbourne Oil Company seeks an order pooling all uncommitted mineral interest owners in the Wolfcamp formation underlying a horizontal spacing unit comprised of the S/2 of Section 4 and the SE/4 of Section 5. Township 22 South, Range 27 East, N.M.P.M., Eddy County, New Mexico. The unit will be dedicated to:

- (a) The Squints 4/5 Fee Well No. 715H, with a first take point in the NE/4SE/4 of Section 4 and a last take point in the NW/4SE/4 of Section 5;
- (b) The Squints 4/5 Fee Well No. 717H, with a first take point in the SE/4SE/4 of Section 4 and a last take point in the SW/4SE/4 of Section 5;
- (c) The Squints 4/5 Fee Well No. 825H, with a first take point in the NE/4SE/4 of Section 4 and a last take point in the NW/4SE/4 of Section 5; and
- (d) The Squints 4/5 Fee Well No. 827H, with a first take point in the NE/4SE/4 of Section 4 and a last take point in the NW/4SE/4 of Section 5.

Also to be considered will be the cost of drilling, completing, testing, and equipping the wells and the allocation of the cost thereof, as well as actual operating costs and charges for supervision, designation of applicant as operator of the wells, and a 200% charge for the risk involved in drilling, completing, testing, and equipping the wells.

This matter is scheduled for hearing at 8:30 a.m. on Thursday, October 3, 2024. The hearing may be attended (a) in person in Pecos Hall of the Wendell Chino Building, 1st Floor, 1220 South St. Francis Drive, Santa Fe New Mexico 87505, or (b) via the WebEx virtual meeting platform. To view the hearing docket and to determine how to participate in an electronic hearing, go to <https://www.emnrd.nm.gov/ocd/hearing-info/>, or contact Freya Tschantz at freya.tschantz@emnrd.nm.gov. You are not required to attend this hearing, but as an owner of an interest who may be affected by the application, you may appear and present testimony. Failure to appear at that time and become a party of record will preclude you from contesting this matter at a later date. A party appearing in a Division case is required by Division Rules to file a Pre-Hearing Statement no later than five business days before the hearing date. This statement may be filed online with the Division at ocd.hearings@emnrd.nm.gov, and should include: The name of the party and his or her attorney; a concise statement of the case; the name(s) of the witness(es) the party will call to testify at the hearing; the approximate time the party will need to present his or her case; and identification of any procedural matters that need to be resolved prior to the hearing. The Pre-Hearing Statement must also be provided to the attorney for applicant, James Bruce, P.O. Box 1056, Santa Fe, New Mexico 87504. jamesbruce@aol.com. The unit is located approximately 2 miles northeast of downtown Carlsbad, New Mexico.

14490-Published in the Carlsbad Current-Argus on Sep 19, 2024.

EXHIBIT

5

40

BEFORE THE NEW MEXICO OIL CONSERVATION DIVISION

**APPLICATION OF MEWBOURNE OIL COMPANY
FOR COMPULSORY POOLING, EDDY COUNTY,
NEW MEXICO.**

Case No. 24815

APPLICATION

Mewbourne Oil Company applies for an order pooling all uncommitted mineral interest owners in the Wolfcamp formation underlying a horizontal spacing unit comprised of the S/2 of Section 4 and the SE/4 of Section 5, Township 22 South, Range 27 East, N.M.P.M., Eddy County, New Mexico, and in support thereof, states:

1. Applicant is an interest owner in the S/2 of Section 4 and the SE/4 of Section 5 (containing 480 acres), and has the right to drill a well or wells thereon.

2. Applicant proposes to drill the following wells to depths sufficient to test the Wolfcamp formation:

(a) The Squints 4/5 Fee Well No. 715H, with a first take point in the NE/4SE/4 of Section 4 and a last take point in the NW/4SE/4 of Section 5;

(b) The Squints 4/5 Fee Well No. 717H, with a first take point in the SE/4SE/4 of Section 4 and a last take point in the SW/4SE/4 of Section 5;

(c) The Squints 4/5 Fee Well No. 825H, with a first take point in the NE/4SE/4 of Section 4 and a last take point in the NW/4SE/4 of Section 5; and

(d) The Squints 4/5 Fee Well No. 827H, with a first take point in the NE/4SE/4 of Section 4 and a last take point in the NW/4SE/4 of Section 5.

EXHIBIT 6

41

3. Applicant has in good faith sought to obtain the voluntary joinder of all other mineral interest owners in the S/2 of Section 4 and the SE/4 of Section 5 for the purposes set forth herein.

4. Although applicant attempted to obtain voluntary agreements from all mineral interest owners to participate in the drilling of the wells or to otherwise commit their interests to the wells, certain interest owners have failed or refused to join in dedicating their interests. Therefore, applicant seeks an order pooling all uncommitted mineral interest owners in the Wolfcamp formation underlying the S/2 of Section 4 and the SE/4 of Section 5, pursuant to NMSA 1978 §70-2-17.

5. The pooling of all uncommitted mineral interest owners in the Wolfcamp formation underlying the S/2 of Section 4 and the SE/4 of Section 5 will prevent the drilling of unnecessary wells, prevent waste, and protect correlative rights.

WHEREFORE, applicant requests that, after notice and hearing, the Division enter its order:

- A. Pooling all uncommitted mineral interest owners in the Wolfcamp formation (Purple Sage; Wolfcamp Gas Pool/Pool Code 98220) underlying the S/2 of Section 4 and the SE/4 of Section 5;
- B. Designating applicant as operator of the wells;
- C. Considering the cost of drilling, completing, and equipping the wells, and allocating the cost among the wells' working interest owners;
- D. Approving actual operating charges and costs charged for supervision, together with a provision adjusting the rates pursuant to the COPAS accounting procedure; and

E. Setting a 200% charge for the risk involved in drilling, completing, and equipping the wells in the event a working interest owner elects not to participate in the wells.

Respectfully submitted,

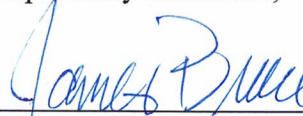

James Bruce
Post Office Box 1056
Santa Fe, New Mexico 87504
(505) 982-2043

Attorney for Mewbourne Oil Company

Application of Mewbourne Oil Company for compulsory pooling, Eddy County, New Mexico.

Mewbourne Oil Company seeks an order pooling all uncommitted mineral interest owners in the Wolfcamp formation underlying a horizontal spacing unit comprised of the S/2 of Section 4 and the SE/4 of Section 5, Township 22 South, Range 27 East, N.M.P.M., Eddy County, New Mexico. The unit will be dedicated to:

- (a) The Squints 4/5 Fee Well No. 715H, with a first take point in the NE/4SE/4 of Section 4 and a last take point in the NW/4SE/4 of Section 5;
- (b) The Squints 4/5 Fee Well No. 717H, with a first take point in the SE/4SE/4 of Section 4 and a last take point in the SW/4SE/4 of Section 5;
- (c) The Squints 4/5 Fee Well No. 825H, with a first take point in the NE/4SE/4 of Section 4 and a last take point in the NW/4SE/4 of Section 5; and
- (d) The Squints 4/5 Fee Well No. 827H, with a first take point in the NE/4SE/4 of Section 4 and a last take point in the NW/4SE/4 of Section 5.

Also to be considered will be the cost of drilling, completing, and equipping the wells and the allocation of the cost thereof, as well as actual operating costs and charges for supervision, designation of applicant as operator of the wells, and a 200% charge for the risk involved in drilling, completing, and equipping the wells. The unit is located approximately 2 miles northeast of downtown Carlsbad, New Mexico.

44