

**BEFORE THE OIL CONSERVATION DIVISION
EXAMINER HEARING OCTOBER 10, 2024**

**EXHIBIT PACKET IN SUPPORT OF
JOINT AMENDED APPLICATION OF PRIDE ENERGY COMPANY AND
CIMAREX ENERGY CO. FOR THE CREATION OF A SPECIAL POOL, A
WOLBONE POOL, IN PARTS OF SECTIONS 12 AND 13
TOWNSHIP 19 SOUTH, RANGE 34 EAST, LEA COUNTY, NEW
MEXICO, PURSUANT TO ORDER NO. R-23132 AND TO REOPEN
CASE NOS. 22853 AND 23295**

Case Nos. 24721 and 24736:

Creation of a Wolfbone Pool

TABLE OF CONTENTS

TAB 1	Reference for Case Nos. 24721 and 24736 Joint Amended Application for a Special Pool OCD Order No. R-23132
TAB 2	Exhibit A: Self-Affirmed Statement of Isabella Sikes, Landman Exhibit A-1: Self-Affirmed Statement of Matthew Pride, Landman
TAB 3	Exhibit B: Self-Affirmed Statement of Staci Frey, Geologist Exhibit B-1: Vertical Extent of Wolfbone Pool Proposal
TAB 4	Exhibit C: Self-Affirmed Statement of Notice, James Bruce Exhibit C-1: Notice Letters and Lists of Owners and Operators Exhibit C-2: Proof of Mailing Exhibit C-3: Affidavits of Publication

TAB 1

Reference for Case Nos. 24721 and 24736
Joint Amended Application for a Special Pool
OCD Order No. R-23132

JOINT AMENDED APPLICATION FOR A SPECIAL POOL

**STATE OF NEW MEXICO
ENERGY, MINERALS AND NATURAL RESOURCES DEPARTMENT
OIL CONSERVATION DIVISION**

APPLICATION OF CIMAREX ENERGY CO. FOR THE CREATION OF A SPECIAL POOL, A WOLFBONE POOL, PURSUANT TO ORDER NO. R-23132, TO REOPEN CASE NOS. 22853 AND 23295 AND TO APPROVE A POOLING APPLICATION FOR THE WOLFBONE POOL, LEA COUNTY, NEW MEXICO.

Case No. 24721

APPLICATION OF PRIDE ENERGY COMPANY FOR CREATION OF A SPECIAL WOLFBONE OIL POOL IN PARTS OF SECTION 12 AND 13, TOWNSHIP 19 SOUTH RANGE 34 EAST, NMPM, LEA COUNTY, NEW MEXICO.

Case No. 24736

JOINT AMENDED APPLICATION FOR A SPECIAL POOL

Pride Energy Company (“Pride”) and Cimarex Energy Co. (“Cimarex”) (collectively, “applicants”) apply for an order creating a special Wolfbone Pool, an oil pool, by means of the vertical contraction of the Scharb; Bone Spring Pool (Code 55610) in a manner that avoids overlap with the proposed special pool. In support thereof, the applicants state the following:

1. In Case No. 22853 Pride sought the pooling of all uncommitted mineral interest owners in the Wolfcamp formation underlying a horizontal spacing unit comprised of the W/2W/2 of Section 12 and the W/2W/2 of Section 13, Township 19 South, Range 34 East, N.M.P.M., Lea County, New Mexico, for purposes of drilling its proposed Go State Com. Well No. 401H, which had been assigned the WC-025 G-09S203435D; Wolfcamp Pool/Pool Code 92847 for purposes of the pooling application.

2. In Case No. 23295 Cimarex sought the pooling of all uncommitted mineral interest owners in the Bone Spring formation underlying a horizontal spacing unit comprised of the W/2W/2 of Section 12 and the W/2W/2 of Section 13 for purposes of drilling its three proposed Showbiz wells, which are in the Scharb; Bone Spring Pool/Pool Code 55610.

3. These matters were consolidated for hearing and were heard on July 20, 2023. Order No. R-23132 was issued by the Division on May 8, 2024, denying both applications. The order held that (a) the Third Bone Spring Sand and the Upper Wolfcamp were a common source of supply, without a frac baffle between them, (b) neither Pride nor Cimarex requested a special pool to accommodate communication between the zones, and (c) the well proposals in the two cases would lead to either an impairment of correlative rights or illegal allocation.

4. Order No. R-23132 allowed the parties to re-open the hearing record for purposes of creating a special pool. Neither party appealed the order *de novo* to the Commission.

5. Pride and Cimarex discussed this matter after the hearing, and initially filed separate applications for the creation of Wolfbone Pool. Cimarex filed its application in Case No. 24721, and Pride filed its application in Case No. 24736. However, based on subsequent feedback from the Division, Pride and Cimarex are filing a joint application for the creation of a Wolfbone pool covering the subject lands, to be designated as the Scharb; Wolfbone Pool, as described herein.

6. Applicants propose the upper limit of the Scharb; Wolfbone Pool to be the stratigraphic equivalent of the top of the Third Bone Spring Sand, located at approximately 10,775 feet measured depth, to the stratigraphic equivalent of the base of the Wolfcamp A shale, located at approximately 11,306 measured depth, as found in the compensated neutron density log of the Super Cobra State Com.

Well No. 1H (API No. 30-025-41987), which has a surface location 190 feet FSL and 660 feet FEL of Section 13, Township 19 South, Range 34 East, N.M.P.M.

7. Applicants propose that the Wolfbone Pool proposed herein initially be limited to 320 acres, being the W/2W/2 of Section 12 and the W/2W/2 of Section 13, Township 19 South, Range 34 East, N.M.P.M., Lea County, New Mexico.

8. Based on the findings in Order No. R-23132, applicants believe that only one well per standard well unit in the Wolfbone Pool is necessary and warranted to develop the pool. Whether the well should be located in either the Third Bone Spring or the Wolfcamp is to be decided by subsequent application and hearing before the Division.

9. In the W/2W/2 of Section 12 and the W/2W/2 of Section 13 the vertical extent of the proposed Wolfbone Pool incorporates an ownership depth severance that is located at the boundary line between the top of the Wolfcamp formation and the base of the Bone Spring formation. Therefore, allocation of production shall be determined by either (a) voluntary agreement among interest owners, or (b) failing voluntary agreement, by the Division upon proper application and hearing. Applicants submit that the finding of open communication between the Third Bone Spring and Upper Wolfcamp (*see* ¶¶ 7-9, Order No. R-23132) prohibits, in the present case, the practice of drilling wells above and below the severance, a practice which is only applicable when there are natural barriers along the severance that segregate production from the two formations. Here there are no frac baffles, thus an allocation formula pursuant to (a) or (b) above are the available options for protecting correlative rights.

10. The granting of this application will prevent waste and protect correlative rights.

WHEREFORE, applicants request that, after notice and hearing for the October 10, 2024, docket, the Division enter its order:

- A. Re-opening the hearing record under Order No. R-23132 for consideration of creating the proposed Scharb; Wolfbone Pool;
- B. Creating the proposed Scharb; Wolfbone Pool and providing for the vertical contraction of the Scharb; Bone Spring Pool (Code 55610), in a manner that avoids overlap with the proposed Scharb; Wolfbone Pool. The base of the Scharb; Bone Spring (Code 55610) should be contracted to approximately 10,775 feet, a depth equivalent to the top of the Third Bone Spring Sand, and since currently there is no Wolfcamp pool assigned to the Subject Lands, the base of the Scharb; Wolfbone Pool should be located at approximately 11,306 feet, which is the base of the Wolfcamp A shale, as found in the compensated well log of the Super Cobra State Com. Well No. 1H (API No. 30-025-41987);
- C. Limiting the original areal extent of the proposed Scharb; Wolfbone Pool, an oil pool, to the W/2W/2 of Section 12 and the W/2W/2 of Section 13; and
- D. Granting such further relief as the Division deems proper and necessary.

Respectfully submitted,

/s/ James Bruce
James Bruce
Post Office Box 1056
Santa Fe, New Mexico 87504
(505) 982-2043
jamesbruc@aol.com

Attorney for Pride Energy Company

ABADIE & SCHILL PC

/s/ Darin C. Savage

Darin Savage

Andrew Schill

William E. Zimsky

214 McKenzie Street

Santa Fe, New Mexico 87501

(970) 385-4401

darin@abadieschill.com

andrew@abadieschill.com

bill@abadieschill.com

Attorneys for Cimarex Energy Co.

Joint Amended Application of Pride Energy Company and Cimarex Energy Co. for the Creation of a Special Pool, a Wolfbone Pool, in parts of Sections 12 and 13, Township 19 South, Range 34 East, NMPM, Lea County, New Mexico, Pursuant to Order No. R-23132 and to Re-open Case Nos. 22853 and 23295. Applicants in the above-styled cause seeks an order from the Division creating a special pool, the Scharb; Wolfbone Pool, an oil pool, pursuant to Order No. R-23132, within the W/2 W/2 of Sections 12 and 13, in Township 19 South, Range 34 East, NMPM, Lea County, New Mexico (“Subject Lands”). Applicants propose that Division’s statewide rules apply to spacing units and well locations within the Scharb; Wolfbone Pool. The vertical extent of the proposed Scharb; Wolfbone Pool will be the stratigraphic equivalent of the top of the Third Bone Spring Sand, located at approximately 10,775 feet measured depth, to the stratigraphic equivalent of the base of the Wolfcamp A shale, located at approximately 11,306 feet measured depth, as found in the compensated neutron density log of the Super Cobra State Com. Well No. 1H (API No. 30-025-41987), which has a surface location 190 feet FSL and 660 feet FEL of Section 13, Township 19 South, Range 34 East N.M.P.M. Applicants will seek an order from the Division for the vertical extent by requesting the contraction of the Scharb; Bone Spring Pool (Pool Code 55610) in a manner that avoids overlap with the proposed Scharb; Wolfbone Pool. The base of the Scharb; Bone Spring (Code 55610) should be contracted to approximately 10,775 feet, a depth equivalent to the top of the Third Bone Spring Sand, and since currently a Wolfcamp pool has not been assigned to the Subject Lands, the base of the Scharb; Wolfbone Pool should be located at approximately 11,306 feet, which is the base of the Wolfcamp A shale, as found in the compensated well log of the Super Cobra State Com. Well No. 1H (API No. 30-025-41987). Also to be considered will be the re-opening of the record for Case Nos. 22853 and 23295. The Subject Lands are located approximately 27 miles southwest of Hobbs, New Mexico.

**STATE OF NEW MEXICO
ENERGY, MINERALS AND NATURAL RESOURCES DEPARTMENT
OIL CONSERVATION DIVISION**

**IN THE MATTER OF APPLICATION FOR
COMPULSORY POOLING SUBMITTED BY
PRIDE ENERGY COMPANY**

CASE NO. 22853

**IN THE MATTER OF APPLICATION FOR
COMPULSORY POOLING AND A
HORIZONTAL SPACING UNITS SUBMITTED BY
CIMAREX ENERGY COMPANY**

CASE NO. 23295

ORDER NO. R-23132

ORDER

The Director of the New Mexico Oil Conservation Division (“OCD”), having heard this matter through legal and technical Hearing Examiners on July 20, 2023, and after considering the testimony, evidence, and recommendation of the Hearing Examiners, issues the following Order.

FINDINGS OF FACT

1. Pride Energy Company (“Pride”) submitted an application (“Pride Application”) to compulsory pool the uncommitted oil and gas interests within the spacing unit as seen in Pride’s exhibits.
2. Cimarex Energy Company (“Cimarex”) submitted an application (“Cimarex Application”) to compulsory pool the uncommitted oil and gas interests within the spacing unit as seen in Cimarex’s exhibits.
3. Both parties are proposing to develop the W/2 W/2 of Sections 12 and 13, Township 19 South, Range 34 East, NMPM, Lea County, New Mexico. Pride’s plan for these lands is named the “Go State”. Cimarex’s plan for these lands is named the “Showbiz”.
4. Pride’s application proposed drilling one well in the Wolfcamp formation.
5. Cimarex’s application proposed drilling three wells in the Bone Spring formation.
6. The lands proposed for drilling by both parties lacks natural barriers that would prevent communication between the Third Bone Spring Sand and Upper Wolfcamp, thereby creating a single reservoir or common source of supply.
7. Cimarex’s geologist Staci Mueller affidavit testimony stated that:

Paragraph 9: ...*These help to show that the 3rd Sand & Wolfcamp XY behave as one geomechanical reservoir...*

Paragraph 10: ...*With a separation of 100 ft between Cimarex's proposed 3rd Sand landing and Pride's Upper Wolfcamp landing, and no indication of frac baffles in between, Pride's Wolfcamp well will produce mostly out of the 3rd Sand.*

Paragraph 12: ...*This is due to the lack of frac baffles between the 3rd Sand and Upper Wolfcamp...*

8. Pride's contract Geologist Harvin Broughton was questioned and answered as follows:

Q: Okay. Did you analyze whether or not there's any baffling or natural barriers between the third Bone Spring and the upper Wolfcamp?

A: Yes. And I don't believe there are any -- any baffles. And when I think, more specifically, they're -- they're frack baffles, you know, or frack barriers... I -- I agree that there are no -- you know, and I looked at the Cimarex geology presentation also and I am in agreement with that.

(See Tr. Pg 141: lines 13-19, 24-25 and Pg 142: line 1)

Q: Would you say that without a baffle, you'd have communication between the formation and the reservoir?

A: I would say it's likely. But I -- to a degree, I couldn't -- couldn't say.

(See Tr. Pg 142: lines 17-21)

9. Pride and Cimarex both acknowledged that wells completed in the Bone Spring and Wolfcamp formations will share production from both the Bone Spring and Wolfcamp formations.
10. Neither Pride nor Cimarex requested in their applications or at hearing the creation of a special pool to accommodate the communication of the Bone Springs and Wolfcamp formations such that there is a common supply.
11. Neither applicant requested a special pool order accounting for the common source of supply, or provided notice of a special pool request.

CONCLUSIONS OF LAW

12. OCD has jurisdiction to issue this Order pursuant to NMSA 1978, Section 70-2-17.

13. A "Pool" is defined as "an underground reservoir containing a common accumulation of oil or gas. Each zone of a general structure, which zone is completely separated from other zones in the structure, is covered by the word pool as used in 19.15.2 NMAC through 19.15.39 NMAC. "Pool" is synonymous with "common source of supply" and with "common reservoir". 19.15.2.7.P(5) NMAC.
14. Chapter 70-2-12 B of the Oil and Gas Act requires OCD:
 - (2) to prevent crude petroleum oil, natural gas or water from escaping from strata in which it is found into other strata;
 - (7) to require wells to be drilled, operated and produced in such manner as to prevent injury to neighboring leases or properties;
 - (12) to determine the limits of any pool producing crude petroleum oil or natural gas or both and from time to time redetermine the limits;
15. 19.15.16.9 NMAC requires that during the drilling of an oil well, injection well or other service well, the operator shall seal and separate the oil, gas and water strata above the producing or injection horizon to prevent their contents from passing into other strata.
16. 19.15.12.9 NMAC requires that an operator shall produce each pool as a single common source of supply and complete, case, maintain and operate wells in the pool so as to prevent communication within the well bore with other pools. An operator shall at all times segregate oil or gas produced from each pool. The combination commingling of production, before marketing, with production from other pools without division approval is prohibited.
17. OCD has the authority to create special pool orders when required pursuant to 19.15.2.9 NMAC, when proper notice has been satisfied.
18. The evidence currently in the record before OCD indicates that Pride's and Cimarex' proposals would lead to either impairment of correlative rights or illegal allocation. Both parties testify that their production would extend outside of their respective pools and impact other pools, as such both requests extend outside of a standard compulsory pooling request.
19. Neither application can be approved while remaining in compliance with OCD rules and regulations that require pool segregation, prevent waste and protect correlative rights.

ORDER

20. OCD hereby denies both applications except insofar as either applicant or both applicants choose to propose a special pool, a Wolfbone pool, that would account for the lack of frac baffles between the Bone Spring and Wolfcamp formations in

this area. The record is left open for such a proposal and will prompt a reopening of the hearing record on both applications.

21. It is not necessary for the parties to repeat the testimony or resubmit the exhibits regarding their original proposed plans; they may refer to existing evidence to the extent needed to justify the special pool request.
22. OCD retains jurisdiction of this matter for the entry of such orders as may be deemed necessary.

**STATE OF NEW MEXICO
OIL CONSERVATION DIVISION**



DYLAN M. FUGE
DIRECTOR (Acting)
DMF/jag

Date: 4/8/24

TAB 2

Exhibit A: Self-Affirmed Statement of Isabella Sikes, Landman
Exhibit A-1: Self-Affirmed Statement of Matthew Pride, Landman

**STATE OF NEW MEXICO
ENERGY, MINERALS AND NATURAL RESOURCES DEPARTMENT
OIL CONSERVATION DIVISION**

**APPLICATION OF CIMAREX ENERGY CO. FOR THE CREATION
OF A SPECIAL POOL, A WOLFBONE POOL, PURSUANT TO
ORDER NO. R-23132, TO REOPEN CASE NOS. 22853 AND 23295
AND TO APPROVE A POOLING APPLICATION FOR THE
WOLFBONE POOL, LEA COUNTY, NEW MEXICO.**

Case No. 24721

**APPLICATION OF PRIDE ENERGY COMPANY
FOR CREATION OF A SPECIAL WOLFBONE OIL
POOL IN PARTS OF SECTION 12 AND 13,
TOWNSHIP 19 SOUTH RANGE 34 EAST, NMPM,
LEA COUNTY, NEW MEXICO.**

Case No. 24736

SELF-AFFIRMED STATEMENT OF ISABELLA (BELLA) SIKES

I, Isabella Sikes, state and affirm the following:

1. I am over the age of eighteen years and have the capacity to execute this Self-Affirmed Statement, which is based on my personal knowledge.
2. I am employed as a Landman with Coterra Energy, Inc., and its subsidiary Cimarex Energy Co. ("Cimarex"), the applicant in this case, and I am familiar with the subject application and the lands involved.
3. I graduated in 2023 from Texas Tech University with a Bachelor of Business Administration in Energy Commerce with an emphasis in Petroleum Land Management. I have worked at Cimarex for approximately a little more than 1 year and my work has focused on New Mexico's Permian Basin. I have testified previously before the New Mexico Oil Conservation

**EXHIBIT
A**

Division (“Division” or “OCD”) and have been recognized as an expert witness in petroleum land matters.

4. This Statement is submitted to the Division in support of the Joint Amended Application for a Special Pool submitted by Cimarex and Pride Energy Company (“Pride”) (collectively referred to as “Applicants”) for the creation of a Wolfbone Pool, pursuant to Order No. R-23132 (“Wolfbone Application”) in Case Nos. 24721 and 24736. This Wolfbone Application proposes and requests that a new Wolfbone Pool be designated as the Scharb; Wolfbone Pool and created to encompass the Third Bone Spring formation and the Upper Wolfcamp formation, underlying the W/2 W/2 of Section 12 and the W/2 W/2 of Section 13, all in Township 19 South, Range 34 East, NMPM, Lea County (“Subject Lands”).

5. The Applicants have requested the hearing record under Order No. R-23132 be reopened for consideration of creating the proposed Scharb; Wolfbone Pool. The proposed Scharb; Wolfbone Pool would be created by providing for the vertical contraction of the Scharb; Bone Spring Pool (Code 55610), in a manner that avoids overlap with the proposed Scharb; Wolfbone Pool. The base of the Scharb; Bone Spring (Code 55610) should be contracted to approximately 10,745 feet, a depth equivalent to the top of the Third Bone Spring Sand, and since currently there is no Wolfcamp pool assigned to the Subject Lands, the base of the Scharb; Wolfbone Pool should be located at approximately 11,400 feet, which is the base of the Wolfcamp A shale, as found in the compensated well log of the Super Cobra State Com. Well No. 1H (API No. 30-025-41987). The original area of the proposed Scharb; Wolfbone Pool, an oil pool, would be limited to the W/2W/2 of Section 12 and the W/2W/2 of Section 13.

6. For service of notice by letter and publication, I worked with the law firm of Abadie & Schill P.C., to create a list of names and addresses for the uncommitted working interest owners

in the Subject Lands as reflected in the mailing list in the mailing and notice exhibits herein. In compiling addresses, I updated the lists of uncommitted owners by conducting a diligent search of the public records in Lea County, New Mexico, where the proposed wells are located, and did online computer searches to locate the contact information for parties entitled to notification. I also provided Abadie & Schill with names and addresses of operators of units in the Bone Spring and Wolfcamp within one mile of the outer boundary of the Subject Lands. I was informed that Abadie & Schill coordinated with Pride's counsel to complete the mailing lists and provide notice to the owners and operators pursuant to the requirements of 19.15.4.12.A(4)(b), as reflected in the mailing and notice exhibits herein.

[Signature page follows]

Signature page of Self-Affirmed Statement of Bella Sikes:

I understand that this Self-Affirmed Statement will be used as written testimony before the Division in Case Nos. 24721 and affirm that my testimony herein is true and correct, to the best of my knowledge and belief and made under penalty of perjury under the laws of the State of New Mexico.

Isabella Sikes
Isabella Sikes

10/3/2024
Date Signed

BEFORE THE NEW MEXICO OIL CONSERVATION DIVISION

APPLICATION OF CIMAREX ENERGY CO. FOR CREATION OF A SPECIAL WOLFBONE OIL POOL IN PARTS OF SECTIONS 12 AND 13, TOWNSHIP 19 SOUTH, RANGE 34 EAST, NMPM, LEA COUNTY, NEW MEXICO.

Case No. 24721

JOINT APPLICATION OF PRIDE ENERGY COMPANY FOR CREATION OF A SPECIAL WOLFBONE OIL POOL IN PARTS OF SECTIONS 12 AND 13, TOWNSHIP 19 SOUTH, RANGE 34 EAST, NMPM, LEA COUNTY, NEW MEXICO.

Case No. 24736

VERIFIED STATEMENT OF MATTHEW L. PRIDE

Matthew L. Pride, being duly sworn upon his oath, deposes and states:

1. I am a landman for Pride Energy Company ("Pride"), and have personal knowledge of the matters stated herein.

2. I have previously been qualified by the Division as an expert petroleum landman. I am also part owner of Pride, and have over 30 years of experience in the oil and gas business.

3. This application is filed pursuant to the terms of Order No. R-23132, and also seeks to re-open Case Nis. 22853 and 23295.

4. Pride and Cimarex Energy Co. ("Cimarex") agree on the formation of the Scharb; Wolfbone Pool, and have agreed that its general rules and vertical boundaries should be as follows:

Applicants propose that Division's statewide rules apply to spacing units and well locations within the Scharb; Wolfbone Pool. The vertical extent of the proposed Scharb; Wolfbone Pool will be the stratigraphic equivalent of the top of the Third Bone Spring Sand, located at approximately 10,775 feet measured depth, to the stratigraphic equivalent of the base of the Wolfcamp A shale, located at approximately 11,306 feet measured depth, as found in the

**EXHIBIT
A-1**

compensated neutron density log (**Exhibit A**) of the Super Cobra State Com. Well No. 1H (API No. 30-025-41987), which has a surface location 190 feet FSL and 660 feet FEL of Section 13, Township 19 South, Range 34 East, N.M.P.M. Applicants will seek an order from the Division on the vertical extent by requesting the contraction of the Scharb; Bone Spring Pool (Pool Code 55610) in a manner that avoids overlap with the proposed Scharb; Wolfbone Pool. The base of the Scharb; Bone Spring (Code 55610) should be contracted to approximately 10,775 feet, a depth equivalent to the top of the Third Bone Spring Sand, and since currently a Wolfcamp pool has not been assigned to the Subject Lands, the base of the Scharb; Wolfbone Pool should be located at approximately 11,306 feet, which is the base of the Wolfcamp A shale, as found in the compensated well log of the Super Cobra State Com. Well No. 1H (API No. 30-025-41987).

See Joint Application.

5. The pool's horizontal extent should initially be comprised of the W/2W/2 of Section 12 and the W/2W/2 of Section 13, Township 19 South, Range 34 East, N.M.P.M., Lea County, New Mexico.

6. Pride provided its attorney with a listing of working interest owners in the proposed pool, and a list of operators of existing Bone Spring and Wolfcamp wells within a mile of the W/2W/2 of Section 12 and the W/2W/2 of Section 13. I understand that Cimarex also provided to Pride's attorney its list of offset operators and an additional list of interest owners to the subject acreage. It is our understanding that the list of interest owners was primarily of overriding owners and record title owner. We are confident that proper notice was given under Division Rules.

7. Granting the Joint Application is in the interests of conservation and prevention of waste.

I understand that this Self-Affirmed Statement will be used as written testimony in these cases. I affirm that my testimony in paragraphs 1 through 7 above is true and correct and is made under penalty of perjury under the laws of the State of New Mexico. My testimony is made as of the date written next to my signature below.

Date: October 2, 2024

Matthew L. Pride
Matthew L. Pride

Schlumberger

Company: COG Operating LLC

Well: Super Cobra State Com #1H
Field: Bone Spring

County: Lea State: New Mexico

Platform Express
Compensated Neutron Log
Three Detector Litho-Density

HOBBSOCD

FEB 18 2015

RECEIVED

Lea County: Bone Spring
Location: 190' FSL & 660' FEL
Well: Super Cobra State Com #1H
Company: COG Operating LLC

Permanent Datum: Ground Level
Log Measured From: Kelly Bushing
Drilling Measured From: Kelly Bushing

API Serial No. 30-025-41987
Section: 13
Township: 19S
Range: 34E

Elev.: K.B. 3895.00 ft
G.L. 3878.00 ft
D.F. 3894.00 ft

Elev.: 3878.00 f above Perm. Datum

Logging Date	22-Nov-2014
Run Number	One
Depth Driller	12370.00 ft
Schlumberger Depth	12373.00 ft
Bottom Log Interval	12300.00 ft
Top Log Interval	200.00 ft
Casing Driller Size @ Depth	9.625 in @ 3603.00 ft
Casing Schlumberger	3600 ft
Bit Size	8.75 in
Type Fluid In Hole	Salt Brine
Density	10.4 lbm/gal
Fluid Loss	29 s
PH	8
Source of Sample	Active Tank
RM @ Meas Temp	0.11 ohm.m @ 59 degF
RMF @ Meas Temp	0.07 ohm.m @ 59 degF
RMC @ Meas Temp	Pressed
Source RMF	0.04 @ 164
RM @ BHT	0.03 @ 164
Max Recorded Temperatures	164 degF
Circulation Stopped Time	22-Nov-2014 12:00:00
Logger on Bottom Time	
Unit Number	2357
Location:	Roswell
Recorded By	Ali Assad
Witnessed By	Jim Woods

EXHIBIT

TIME 1900 - Time Marked every 60.00 (s)

Density Standoff Correction (HDFR) HDRS-B
-0.05 g/cm3 0.45

Standard Residual Formation Photoelectric Factor (PEF2) HDRS-B
0

0.3	Thermal Neutron Porosity (Fello Method) in Selected Lithology (TMF-H) HGNSH	K3/K3	-0.1
0.3	Standard Residual Density Porosity (DR2) HDRS-B	K3/K3	-0.1
0.3	Crossplot Porosity for Neutron Density (PND)	K3/K3	-0.1

10000	Cable Tension (TBS)	lb	0
0	Gamma Ray Contribution from Thorium and Potassium (GR) HNGS-BA	gAPI	150
0	Spectroscopy Gamma Ray (SGR) HNGS-BA	gAPI	150
6	Caliper (CAL) HDRS-B	in	16

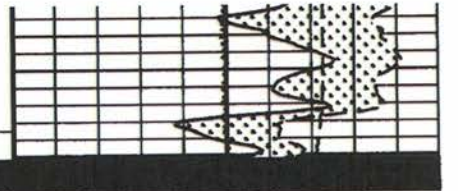

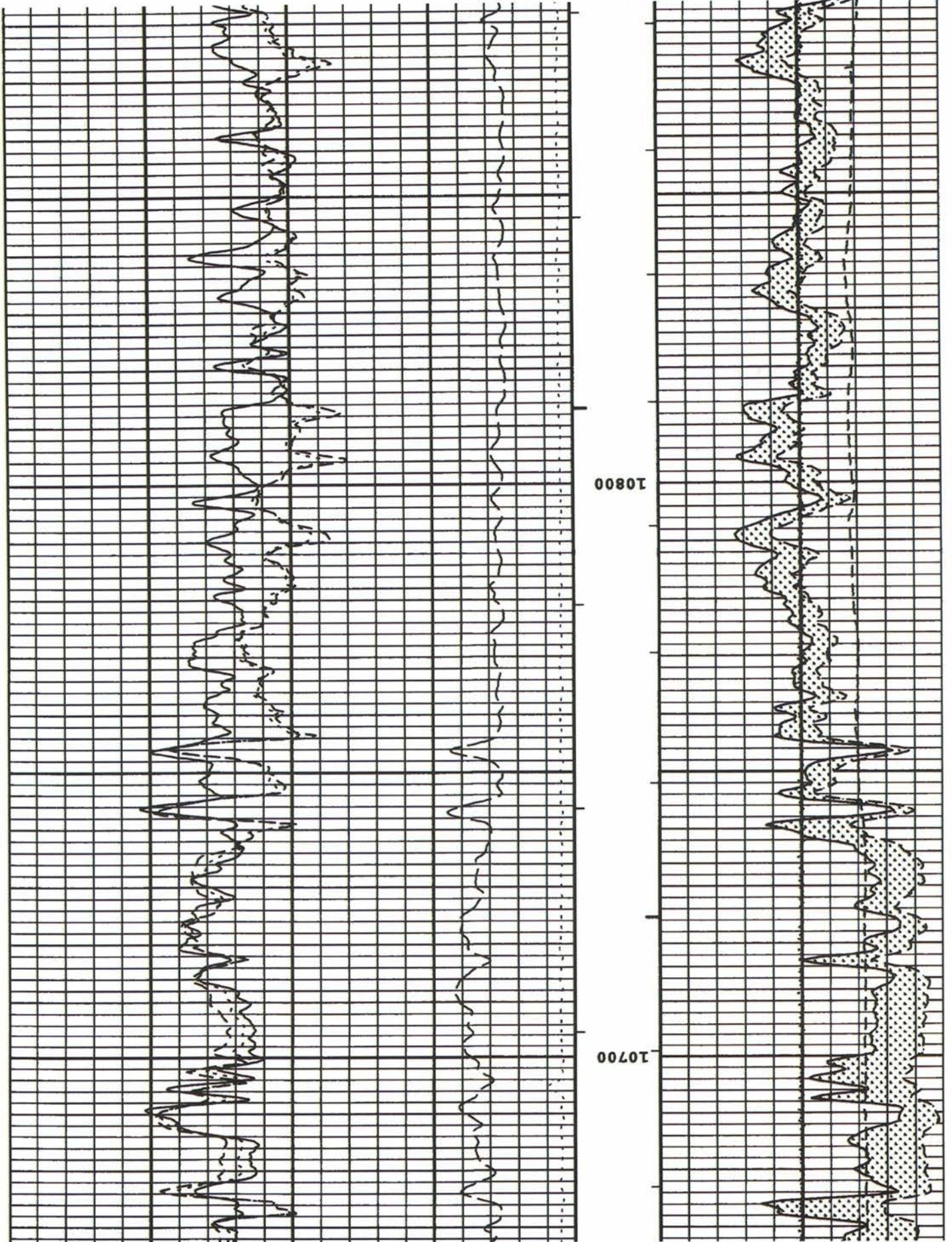

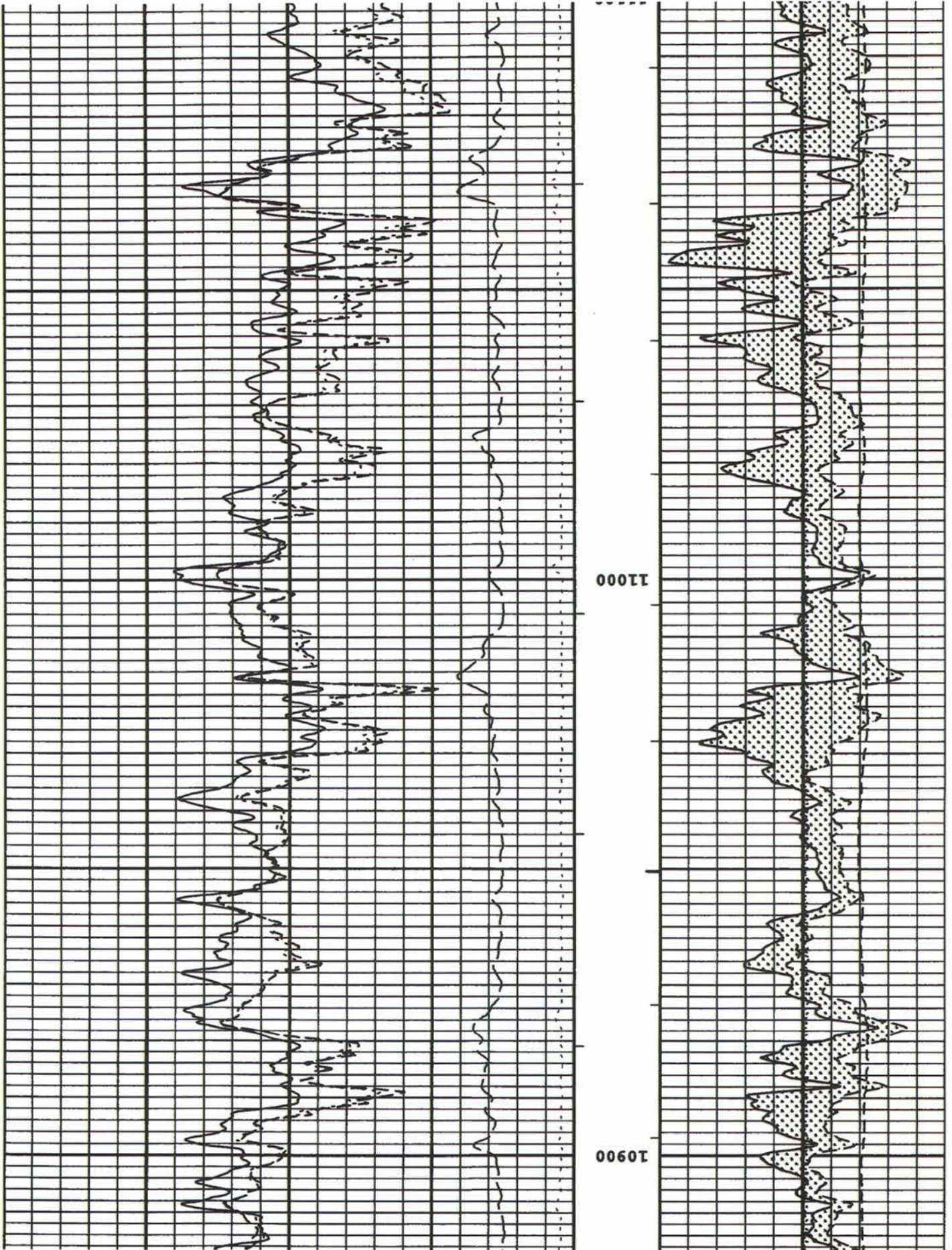

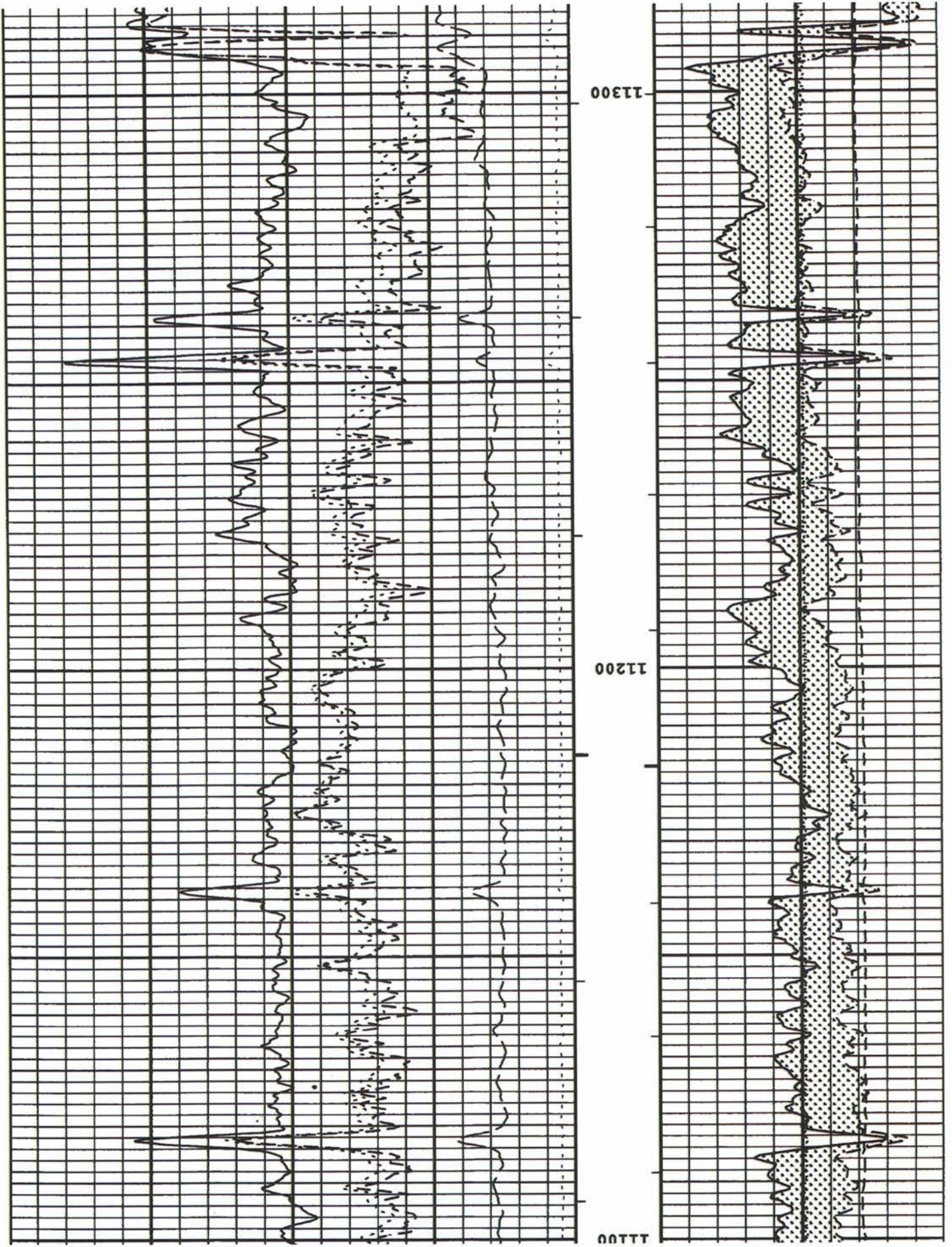

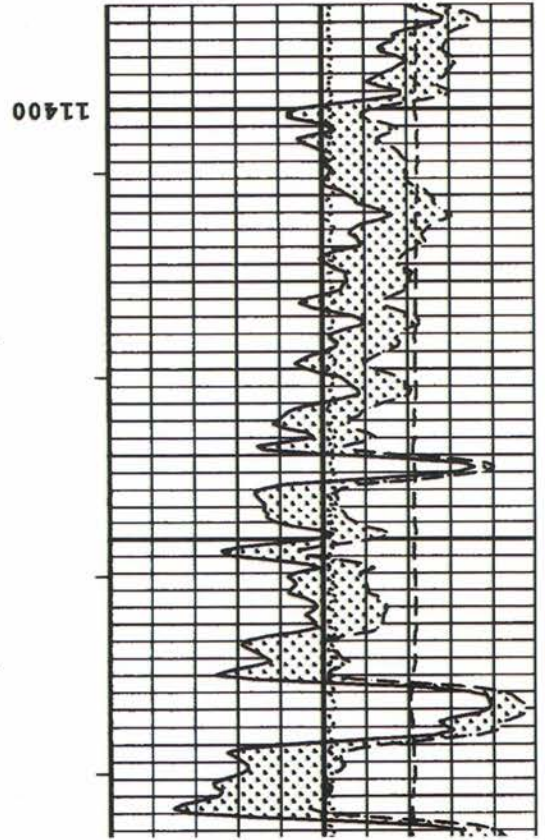
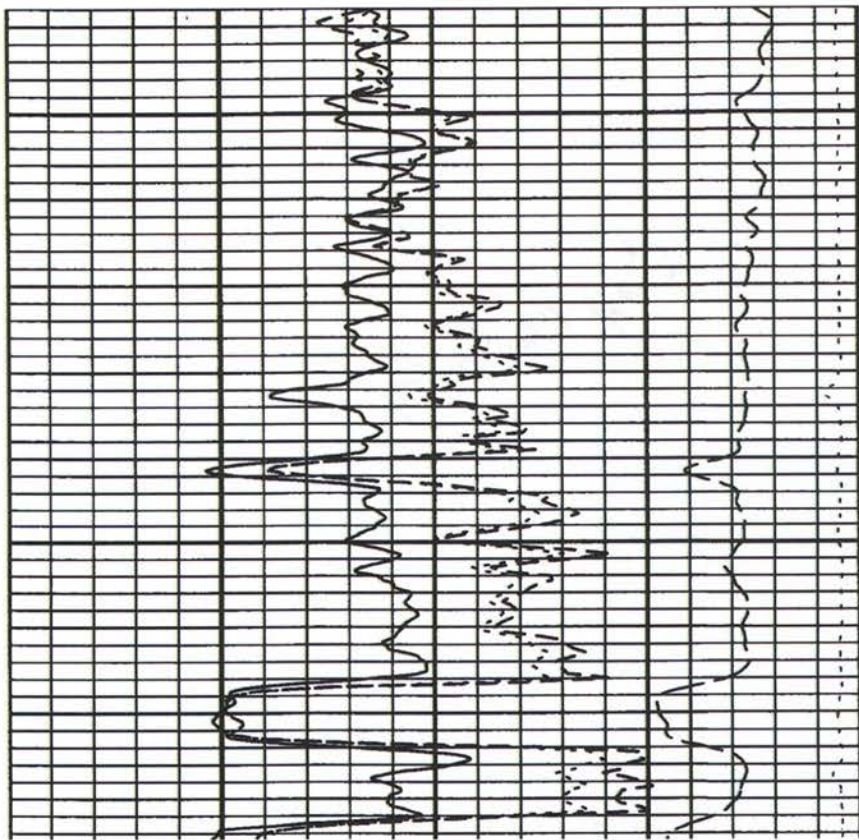

TAB 3

Exhibit B: Self-Affirmed Statement of Staci Frey, Geologist
Exhibit B-1: Vertical Extent of Wolfbone Pool Proposal

**STATE OF NEW MEXICO
ENERGY, MINERALS AND NATURAL RESOURCES DEPARTMENT
OIL CONSERVATION DIVISION**

**APPLICATION OF CIMAREX ENERGY CO. FOR THE CREATION
OF A SPECIAL POOL, A WOLFBONE POOL, PURSUANT TO
ORDER NO. R-23132, TO REOPEN CASE NOS. 22853 AND 23295
AND TO APPROVE A POOLING APPLICATION FOR THE
WOLFBONE POOL, LEA COUNTY, NEW MEXICO.**

Case No. 24721

**APPLICATION OF PRIDE ENERGY COMPANY
FOR CREATION OF A SPECIAL WOLFBONE OIL
POOL IN PARTS OF SECTION 12 AND 13,
TOWNSHIP 19 SOUTH RANGE 34 EAST, NMPM,
LEA COUNTY, NEW MEXICO.**

Case No. 24736

SELF-AFFIRMED STATEMENT OF STACI FREY

I, Staci Frey, state and affirm the following:

1. I am over the age of 18, and I have personal knowledge of the matters stated herein.
2. I am employed as a petroleum geologist for Cimarex Energy Co. (“Cimarex”),
and I am familiar with the subject application and the geology involved.
3. I have testified previously before the Oil Conservation Division (“Division” or
“OCD”) as an expert petroleum geologist; my credentials have been made a matter of record, and
I have been qualified as an expert by the Division.
 - a. I have a Bachelor of Science Degree in Geophysical Engineering from Colorado
School of Mines, and a Master of Science Degree in Geophysics from Colorado
School of Mines.
 - b. I have worked on New Mexico Oil and Gas matters since July 2018.

**EXHIBIT
B**

4. This Statement is submitted to the Division in support of the Joint Amended Application for a Special Pool submitted by Cimarex and Pride Energy Company (“Pride”) (collectively referred to as “Applicants”) for the creation of a Wolfbone Pool, pursuant to Order No. R-23132 (“Wolfbone Application”) in Case Nos. 24721 and 24736. This Wolfbone Application proposes and requests that a new Wolfbone Pool be designated as the Scharb: Wolfbone Pool and created to encompass the Third Bone Spring formation and the Upper Wolfcamp formation, underlying the W/2 W/2 of Section 12 and the W/2 W/2 of Section 13, all in Township 19 South, Range 34 East, NMPM, Lea County (“Subject Lands”).

5. The vertical extent of the Scharb; Wolfbone Pool is defined by the stratigraphic equivalent of the top of the Third Bone Spring Sand to the base of the Wolfcamp A Shale. The Wolfbone Application uses the Super Cobra State Com Well No. 1H (API No. 30-025-41987) as the reference well such that the base of the Scharb; Bone Spring (Code 55610) should be contracted to approximately 10,745 feet, a depth equivalent to the top of the Third Bone Spring Sand, and since currently there is no Wolfcamp pool assigned to the Subject Lands, the base of the Scharb; Wolfbone Pool should be located at approximately 11,400 feet, which is the base of the Wolfcamp A Shale, as found in the compensated neutron density well log of the Super Cobra State Com Well No. 1H (API No. 30-025-41987).

6. Exhibit B-1, attached hereto, provides a visual representation of the vertical extent of the Scharb: Wolfbone Pool based on the Quail Ridge 32 State 2 Well as the reference well which shows the top of the Third Bone Spring Sand at 10,620 feet and the base of the Wolfcamp A Shale at 11,225 feet. These depths are stratigraphically equivalent to those depths in Paragraph 5 that are described and referenced based on the Super Cobra State Com Well No. 1H.

7. Exhibit B-1 was prepared by me, and the foregoing statement is true and correct to the best of my knowledge and belief.

[Signature page follows]

Signature page of Self-Affirmed Statement of Staci Frey:

I understand that this Self-Affirmed Statement will be used as written testimony before the Division in Case Nos. 24721 and affirm that my testimony herein is true and correct, to the best of my knowledge and belief and made under penalty of perjury under the laws of the State of New Mexico.



Staci Frey

10/2/2024

Date Signed

Wolfbone Proposed Depths

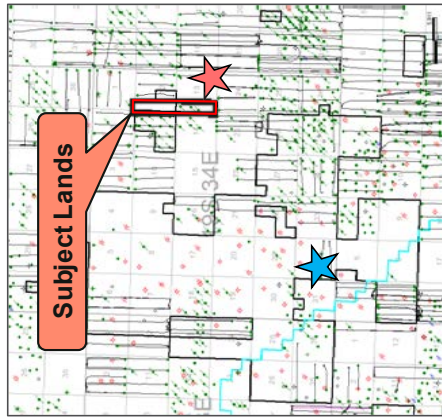
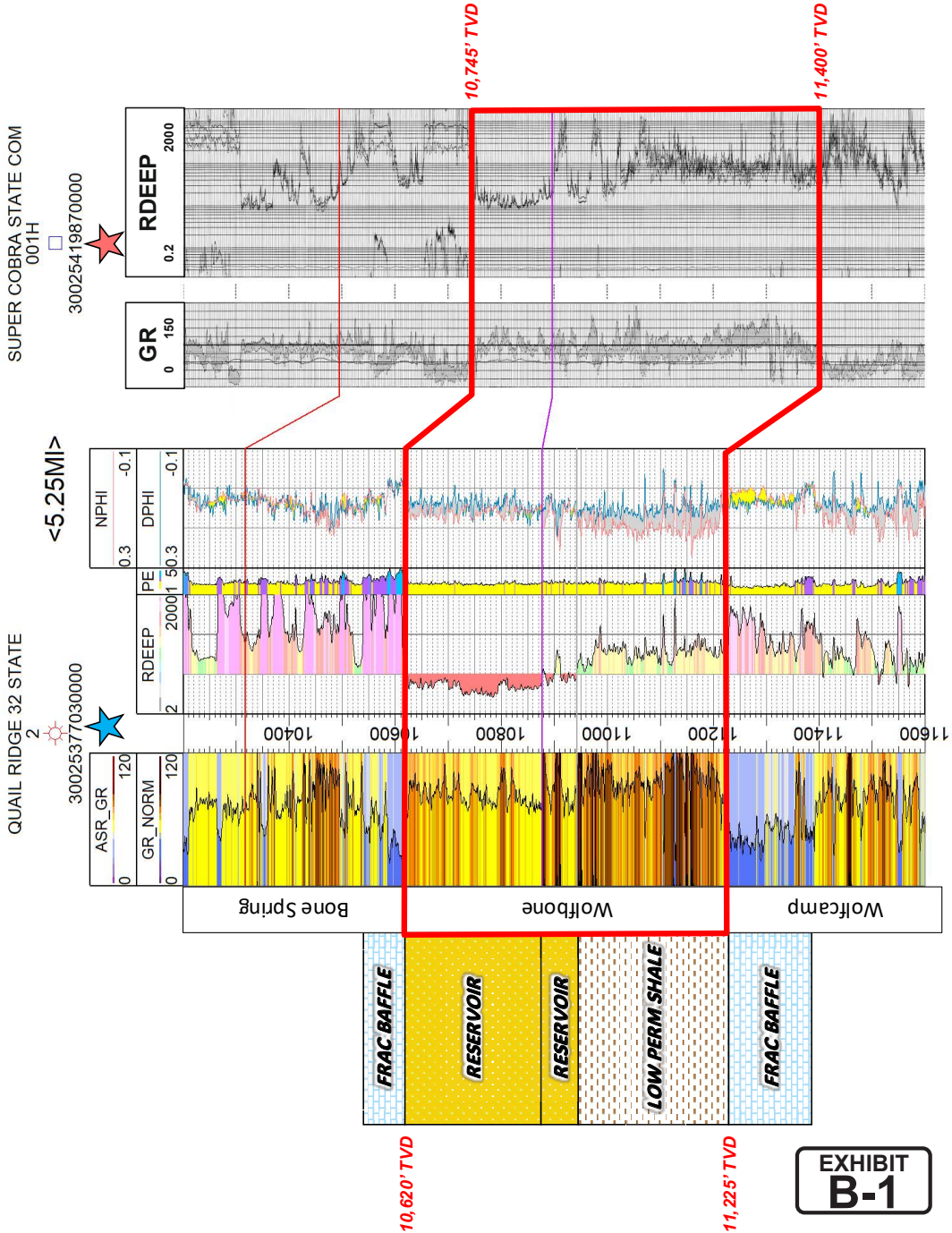

The Wolfbone pool is defined by the stratigraphic equivalent of the top of the 3rd Bone Spring Sand to the base of the Wolfcamp A Shale (bound by frac baffles) in the Super Cobra State Com 1H.

EXHIBIT B-1

TAB 4

Exhibit C: Self-Affirmed Statement of Notice, James Bruce
Exhibit C-1: Notice Letters And Lists of Owners and Operators
Exhibit C-2: Proof of Mailing
Exhibit C-3: Affidavit of Publication

STATE OF NEW MEXICO
ENERGY, MINERALS AND NATURAL RESOURCES DEPARTMENT
OIL CONSERVATION DIVISION

APPLICATION OF CIMAREX ENERGY CO. FOR CREATION
OF A SPECIAL WOLFBONE OIL POOL IN PARTS OF
SECTIONS 12 AND 13, TOWNSHIP 19 SOUTH, RANGE 34
EAST, NMPM, LEA COUNTY, NEW MEXICO.

Case No. 24721

JOINT APPLICATION OF PRIDE ENERGY COMPANY
FOR CREATION OF A SPECIAL WOLFBONE OIL POOL
IN PARTS OF SECTIONS 12 AND 13, TOWNSHIP 19 SOUTH,
RANGE 34 EAST, NMPM, LEA COUNTY, NEW MEXICO.

Case No. 24736

SELF-AFFIRMED STATEMENT OF NOTICE

COUNTY OF SANTA FE)
) ss.
STATE OF NEW MEXICO)

James Bruce deposes and states:

1. I am over the age of 18, and have personal knowledge of the matters stated herein.
2. I am an attorney for Pride Energy Company.
3. Pride Energy Company and Cimarex Energy Co. have conducted a good faith, diligent effort to find the names and correct addresses of the interest owners entitled to receive notice of the applications filed herein.

4. Notice of the applications was provided to the interest owners, at their last known addresses, by certified mail. Copies of the notice letter and certified return receipts are attached hereto as Exhibit A.

Notice of the applications was also provided to the offset operators, at their last known addresses, by certified mail. Copies of the notice letter and certified return receipts are attached hereto as Exhibit B.

5. Applicant has complied with the notice provisions of Division Rules.

I understand that this Self-Affirmed Statement will be used as written testimony in this case. I affirm that my testimony in paragraphs 1 through 5 above is true and correct and is made

EXHIBIT
C

under penalty of perjury under the laws of the State of New Mexico. My testimony is made as of the date handwritten next to my signature below.

Date: 10/3/24

James Bruce

JAMES BRUCE
ATTORNEY AT LAW

POST OFFICE BOX 1056
SANTA FE, NEW MEXICO 87504

369 MONTEZUMA, NO. 213
SANTA FE, NEW MEXICO 87501

(505) 982-2043 (Phone)
(505) 660-6612 (Cell)
(505) 982-2151 (Fax)

jamesbruc@aol.com

September 19, 2024

CERTIFIED MAIL - RETURN RECEIPT REQUESTED

To: Persons on Exhibit A

Ladies and gentlemen:

Enclosed is a copy of a joint application, filed with the New Mexico Oil Conservation Division by of Pride Energy Company and Cimarex Energy Co., requesting the following relief:

Cases 24721 and 24736: Joint Amended Application of Pride Energy Company and Cimarex Energy Co. for the Creation of a Special Pool, a Wolfbone Pool, in parts of Sections 12 and 13, Township 19 South, Range 34 East, NMPM, Lea County, New Mexico, Pursuant to Order No. R-23132 and to Re-open Case Nos. 22853 and 23295. Applicants in the above-styled cause seeks an order from the Division creating a special pool, the Scharb; Wolfbone Pool, an oil pool, pursuant to Order No. R-23132, within the W/2W/2 of Sections 12 and 13, in Township 19 South, Range 34 East, NMPM, Lea County, New Mexico ("Subject Lands"). Applicants propose that Division's statewide rules apply to spacing units and well locations within the Scharb; Wolfbone Pool. The vertical extent of the proposed Scharb; Wolfbone Pool will be the stratigraphic equivalent of the top of the Third Bone Spring Sand, located at approximately 10,775 feet measured depth, to the stratigraphic equivalent of the base of the Wolfcamp A shale, located at approximately 11,306 feet measured depth, as found in the compensated neutron density log of the Super Cobra State Com. Well No. 1H (API No. 30-025-41987), which has a surface location 190 feet FSL and 660 feet FEL of Section 13, Township 19 South, Range 34 East N.M.P.M. Applicants will seek an order from the Division on the vertical extent by requesting the contraction of the Scharb; Bone Spring Pool (Pool Code 55610) in a manner that avoids overlap with the proposed Scharb; Wolfbone Pool. The base of the Scharb; Bone Spring (Code 55610) should be contracted to approximately 10,775 feet, a depth equivalent to the top of the Third Bone Spring Sand, and since currently a Wolfcamp pool has not been assigned to the Subject Lands, the base of the Scharb; Wolfbone Pool should be located at approximately 11,306 feet, which is the base of the Wolfcamp A shale, as found in the compensated well log of the Super Cobra State Com. Well No. 1H (API No. 30-025-41987). Also to be considered will be the re-

**EXHIBIT
C-1**

opening of the record for Case Nos. 22853 and 23295. The Subject Lands are located approximately 27 miles southwest of Hobbs, New Mexico.

You are interest owners in the W/2W/2 of Section 12 and W/2W/2 of Section 13. This matter is scheduled for hearing at 8:30 a.m. on Thursday, October 10, 2024. The hearing may be attended (a) in person in Pecos Hall of the Wendell Chino Building, 1st Floor, 1220 South St. Francis Drive, Santa Fe New Mexico 87505, or (b) via the WebEx virtual meeting platform. To view the hearing docket and to determine how to participate in an electronic hearing, go to <https://www.emnrd.nm.gov/ocd/hearing-info/>, or contact Freya Tschantz at freya.tschantz@emnrd.nm.gov. You are not required to attend this hearing, but as an owner of an interest who may be affected by the application, you may appear and present testimony. Failure to appear at that time and become a party of record will preclude you from contesting this matter at a later date. A party appearing in a Division case is required by Division Rules to file a Pre-Hearing Statement no later than five business days before the hearing date. This statement may be filed online with the Division at ocd.hearings@emnrd.nm.gov, and should include: The name of the party and his or her attorney; a concise statement of the case; the name(s) of the witness(es) the party will call to testify at the hearing; the approximate time the party will need to present his or her case; and identification of any procedural matters that need to be resolved prior to the hearing. The Pre-Hearing Statement must also be provided to the undersigned.

Very truly yours,

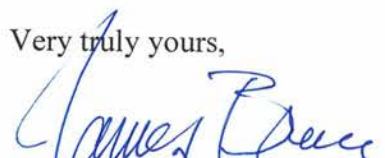

James Bruce

Attorney for Pride Energy Company

ABADIE & SCHILL PC

/s/ Darin C. Savage

Darin C. Savage

Andrew Schill

William E. Zimsky

214 McKenzie Street

Santa Fe, New Mexico 87501

darin@abadieschill.com

ancrew@abadieschill.com

bill@abadieschill.com

Attorneys for Cimarex Energy Co.

Collins & Jones Investments, LLC
508 West Wall Street, Suite 1200
Midland, TX 79701

David W. Cromwell, ssp
2008 Country Club Drive
Midland, TX 79701

Deane Durham, ssp
P.O. Box 50820
Midland, TX 79710

Earthstone Permian, LLC
300 N. Marienfeld Street, Suite 1000
Midland, TX 79701

Franklin Mountain Energy 3, LLC
44 Cook Street, Suite 100
Denver, CO 80206

Good News Minerals, LLC
P.O. Box 50820
Midland, TX 79710

H. Jason Wacker, ssp
5601 Hilcrest
Midland, TX 79707

Hanley Petroleum, Inc.
P.O. Box 1348
Forth Worth, TX 76101

Kaleb Smith, ssp
P.O. Box 50820
Midland, TX 79710

LMC Energy, LLC
550 West Texas Avenue, Suite 945
Midland, TX 79701

Matador Production Company
MRC Permian Company
5400 LBJ Freeway, Suite 1500
Dallas, TX 75240

Mewbourne Oil Company
500 West Texas, Suite 1020
Midland, TX 79701

Mike Moylett, ssp
P.O. Box 50820
Midland, TX 79710

Mongoose Minerals, LLC
600 West Illinois Avenue
Midland, TX 79701

New Mexico State Land Office
P.O. Box 1148
Santa Fe, NM 87504

Oak Valley Mineral and Land, LP
P.O. Box 50820
Midland, TX 79710

Post Oak Crown IV-B, LLC
Post Oak Crown IV, LLC
Post Oak Crown Minerals, LLC
5200 San Felipe
Houston, TX 77056

Sortida Resources, LLC
P.O. Box 50820
Midland, TX 79710

Warren Ventures Ltd.
808 West Wall Street
Midland, TX 79701

XTO Holdings, LLC
22777 Springwoods Village Parkway
Spring, TX 77389

ZPZ Delaware I, LLC
2000 Post Oak Boulevard, Suite 100
Houston, TX 77056

Buckhorn Energy, LLC
Sharktooth Resources, Ltd
1801 Broadway, Suite 1550
Denver, CO 80202

CD Ray Exploration, LLC
Charles D. Ray
4 Churchill Way
Midland, TX 79705

Chevron U.S.A., Inc.
6301 Deauville Boulevard
Midland, Texas 79706

COG Operating LLC
Concho Oil & Gas LLC
Conoco Phillips Company
600 West Illinois Avenue
Midland, TX 79701

Crown Oil Partners IV, LP
Crown Oil Partners V, LP
Crump Energy Partners II, LLC
Crump Family Partnership, Ltd
Mavros Oil Company, LLC
P.O. Box 50820
Midland, TX 79705

Featherstone Development Corporation
Prospector, LLC
Big Three Energy Group, LLC
P.O. Box 429
Roswell, NM 88201

H6 Holdings LP
P.O. Box 1212
Midland, TX 79702

LHAH Properties LLC
415 West Wall Street, Ste 1500
Midland, TX 79701

Marathon Oil Permian, LLC
Marathon Oil Co.
5555 San Felipe St.
Houston, TX 77056

Parrot Head Properties, LLC
1801 West 2nd Street
Roswell, NM 88201

Buckhorn Energy, LLC
Sharktooth Resources, Ltd
505 North Big Spring Street, Ste 303
Midland, TX 79701

Tarpon Industries Corporation
5211 Preston Drive
Midland, TX 79707

TBO Oil & Gas, LLC
PO Box 10502
Midland, TX 79702

Warren Ventures, Ltd
808 West Wall Street
Midland, TX 79701

JAMES BRUCE
ATTORNEY AT LAW

POST OFFICE BOX 1056
SANTA FE, NEW MEXICO 87504

369 MONTEZUMA, NO. 213
SANTA FE, NEW MEXICO 87501

(505) 982-2043 (Phone)
(505) 660-6612 (Cell)
(505) 982-2151 (Fax)

jamesbruc@aol.com

September 19, 2024

CERTIFIED MAIL - RETURN RECEIPT REQUESTED

To: Persons on Exhibit A

Ladies and gentlemen:

Enclosed is a copy of a joint application, filed with the New Mexico Oil Conservation Division by of Pride Energy Company and Cimarex Energy Co., requesting the following relief:

Cases 24721 and 24736: Joint Amended Application of Pride Energy Company and Cimarex Energy Co. for the Creation of a Special Pool, a Wolfbone Pool, in parts of Sections 12 and 13, Township 19 South, Range 34 East, NMPM, Lea County, New Mexico, Pursuant to Order No. R-23132 and to Re-open Case Nos. 22853 and 23295. Applicants in the above-styled cause seeks an order from the Division creating a special pool, the Scharb; Wolfbone Pool, an oil pool, pursuant to Order No. R-23132, within the W/2W/2 of Sections 12 and 13, in Township 19 South, Range 34 East, NMPM, Lea County, New Mexico ("Subject Lands"). Applicants propose that Division's statewide rules apply to spacing units and well locations within the Scharb; Wolfbone Pool. The vertical extent of the proposed Scharb; Wolfbone Pool will be the stratigraphic equivalent of the top of the Third Bone Spring Sand, located at approximately 10,775 feet measured depth, to the stratigraphic equivalent of the base of the Wolfcamp A shale, located at approximately 11,306 feet measured depth, as found in the compensated neutron density log of the Super Cobra State Com. Well No. 1H (API No. 30-025-41987), which has a surface location 190 feet FSL and 660 feet FEL of Section 13, Township 19 South, Range 34 East N.M.P.M. Applicants will seek an order from the Division on the vertical extent by requesting the contraction of the Scharb; Bone Spring Pool (Pool Code 55610) in a manner that avoids overlap with the proposed Scharb; Wolfbone Pool. The base of the Scharb; Bone Spring (Code 55610) should be contracted to approximately 10,775 feet, a depth equivalent to the top of the Third Bone Spring Sand, and since currently a Wolfcamp pool has not been assigned to the Subject Lands, the base of the Scharb; Wolfbone Pool should be located at approximately 11,306 feet, which is the base of the Wolfcamp A shale, as found in the compensated well log of the Super Cobra State Com. Well No. 1H (API No. 30-025-41987). Also to be considered will be the re-

opening of the record for Case Nos. 22853 and 23295. The Subject Lands are located approximately 27 miles southwest of Hobbs, New Mexico.

You are operators of offsetting wells completed in the Bone Spring or Wolfcamp formations located within one mile of the W/2W/2 of Section 12 and W/2W/2 of Section 13. This matter is scheduled for hearing at 8:30 a.m. on Thursday, October 10, 2024. The hearing may be attended (a) in person in Pecos Hall of the Wendell Chino Building, 1st Floor, 1220 South St. Francis Drive, Santa Fe New Mexico 87505, or (b) via the WebEx virtual meeting platform. To view the hearing docket and to determine how to participate in an electronic hearing, go to <https://www.emnrd.nm.gov/ocd/hearing-info/>, or contact Freya Tschantz at freya.tschantz@emnrd.nm.gov. You are not required to attend this hearing, but as an owner of an interest who may be affected by the application, you may appear and present testimony. Failure to appear at that time and become a party of record will preclude you from contesting this matter at a later date. A party appearing in a Division case is required by Division Rules to file a Pre-Hearing Statement no later than five business days before the hearing date. This statement may be filed online with the Division at ocd.hearings@emnrd.nm.gov, and should include: The name of the party and his or her attorney; a concise statement of the case; the name(s) of the witness(es) the party will call to testify at the hearing; the approximate time the party will need to present his or her case; and identification of any procedural matters that need to be resolved prior to the hearing. The Pre-Hearing Statement must also be provided to the undersigned.

Very truly yours,

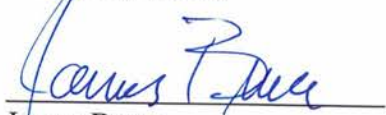

James Bruce

Attorney for Pride Energy Company

ABADIE & SCHILL PC

/s/ Darin C. Savage

Darin C. Savage

Andrew Schill

William E. Zimsky

214 McKenzie Street

Santa Fe, New Mexico 87501

darin@abadieschill.com

ancrew@abadieschill.com

bill@abadieschill.com

Attorneys for Cimarex Energy Co.

EXHIBIT A

Earthstone Operating, LLC
300 N. Marienfeld Street, Suite 1000
Midland, TX 79701

Franklin Mountain Energy 3, LLC
44 Cook Street, Suite 100
Denver, CO 80206

Matador Production Company
5400 LBJ Freeway, Suite 1500
Dallas, TX 75240

Mewbourne Oil Company
500 West Texas, Suite 1020
Midland, TX 79701

XTO Energy Inc.
22777 Springwoods Village Parkway
Spring, TX 77389

9589 0710 5270 0331 9214 60

U.S. Postal Service™
CERTIFIED MAIL® RECEIPT
 Domestic Mail Only

For delivery information, visit our website at www.usps.com

OFFICIAL USE

Certified Mail Fee \$ _____

Extra Services & Fees (check box, add fee as appropriate)

Return Receipt (hardcopy) \$ _____

Return Receipt (electronic) \$ _____

Certified Mail Restricted Delivery \$ _____

Adult Signature Required \$ _____

Adult Signature Restricted Delivery \$ _____

Postage \$ _____

Total Postage and Fees \$ _____

Sent To Franklin Mountain Energy 3, LLC
 44 Cook Street, Suite 100
 Denver, CO 80206

Street and Apt. No. _____

City, State, ZIP+4® _____

PS Form 3800, January 2023 PSN 7530-02-000-9047 See Reverse for Instructions

SENDER: COMPLETE THIS SECTION

- Complete items 1, 2, and 3.
- Print your name and address on the reverse so that we can return the card to you.
- Attach this card to the back of the mailpiece, or on the front if space permits.

1. Article Addressed to:

Franklin Mountain Energy 3, LLC
 44 Cook Street, Suite 100
 Denver, CO 80206

9590 9402 8733 3310 1622 58

2. A 9589 0710 5270 0331 9214 60

PS Form 3811, July 2020 PSN 7530-02-000-9053

COMPLETE THIS SECTION ON DELIVERY

A. Signature Agent

B. Received by (Printed Name) Addressee
 Crystal McClean

C. Date of Delivery _____

D. Is delivery address different from item 1? Yes
 If YES, enter delivery address below: No

3. Service Type

Adult Signature Restricted Delivery

Certified Mail®

Certified Mail Restricted Delivery

Collect on Delivery

Registered Mail™

Signature Confirmation™

Restricted Delivery

Return Receipt (hardcopy)

Return Receipt (electronic)

Certified Mail Restricted Delivery

Adult Signature Required

Adult Signature Restricted Delivery

Postmark Here

PS Form 3800, January 2023 PSN 7530-02-000-9047 See Reverse for Instructions

U.S. Postal Service™
CERTIFIED MAIL® RECEIPT
 Domestic Mail Only

For delivery information, visit our website at www.usps.com

OFFICIAL USE

Certified Mail Fee \$ _____

Extra Services & Fees (check box, add fee as appropriate)

Return Receipt (hardcopy) \$ _____

Return Receipt (electronic) \$ _____

Certified Mail Restricted Delivery \$ _____

Adult Signature Required \$ _____

Adult Signature Restricted Delivery \$ _____

Postage \$ _____

Total Postage and Fees \$ _____

Sent To XTIO Holdings, LLC
 22777 Springwoods Village Parkway
 Spring, TX 77389

Street and Apt. No. _____

City, State, ZIP+4® _____

PS Form 3800, January 2023 PSN 7530-02-000-9047 See Reverse for Instructions

SENDER: COMPLETE THIS SECTION

- Complete items 1, 2, and 3.
- Print your name and address on the reverse so that we can return the card to you.
- Attach this card to the back of the mailpiece, or on the front if space permits.

1. Article Addressed to:

9590 9402 8949 4064 9561 23

2. Article Number/Tracker from www.usps.com 9589 0710 5270 0331 9214 13

PS Form 3811, July 2020 PSN 7530-02-000-9053

COMPLETE THIS SECTION ON DELIVERY

A. Signature Agent

B. Received by (Printed Name) Addressee
 Crystal McClean

C. Date of Delivery _____

D. Is delivery address different from item 1? Yes
 If YES, enter delivery address below: No

3. Service Type

Adult Signature

Certified Mail®

Certified Mail Restricted Delivery

Collect on Delivery

Registered Mail™

Signature Confirmation™

Restricted Delivery

Postmark Here

PS Form 3800, January 2023 PSN 7530-02-000-9047 See Reverse for Instructions

U.S. Postal Service™
CERTIFIED MAIL® RECEIPT
 Domestic Mail Only

For delivery information, visit our website at www.usps.com

OFFICIAL USE

Certified Mail Fee \$ _____

Extra Services & Fees (check box, add fee as appropriate)

Return Receipt (hardcopy) \$ _____

Return Receipt (electronic) \$ _____

Certified Mail Restricted Delivery \$ _____

Adult Signature Required \$ _____

Adult Signature Restricted Delivery \$ _____

Postage \$ _____

Total Postage and Fees \$ _____

Sent To XTIO Holdings, LLC
 22777 Springwoods Village Parkway
 Spring, TX 77389

Street and Apt. No. _____

City, State, ZIP+4® _____

PS Form 3800, January 2023 PSN 7530-02-000-9047 See Reverse for Instructions

EXHIBIT C-2

U.S. Postal Service™ CERTIFIED MAIL® RECEIPT
Domestic Mail Only

For delivery information, visit our website at www.usps.com.

OFFICIAL USE

Certified Mail Fee \$ _____

Extra Services & Fees (check box, add fee as appropriate)

Return Receipt (hardcopy) \$ _____

Return Receipt (electronic) \$ _____

Certified Mail Restricted Delivery \$ _____

Adult Signature Required \$ _____

Adult Signature Restricted Delivery \$ _____

Postage \$ _____

Total Postage and Fees \$ _____

Sent To _____

Street and Apt. No. Sorida Resources, LLC
P.O. Box 50820
Midland, TX 79710

City, State, ZIP+4® _____

PS Form 3800, January 2023 PSN 7530-02-000-9047 See Reverse for Instructions

SENDER: COMPLETE THIS SECTION

1. Complete items 1, 2, and 3.
Print your name and address on the reverse so that we can return the card to you.
Attach this card to the back of the mailpiece, or on the front if space permits.

Article Addressed to:

9590 9402 8949 4064 9560 86

2. Article Addressed to: 9589 0710 5270 0331 9216 51 (over \$500) **WA**

3. Service Type

Adult Signature

Adult Signature Restricted Delivery

Certified Mail®

Collect on Delivery

Restricted Delivery

Signature Confirmation

Signature Confirmation Restricted Delivery

Priority Mail Express®

Registered Mail™

Registered Mail Restricted Delivery

Signature Confirmation™

Signature Confirmation Restricted Delivery

Domestic Return Receipt

PS Form 3811, July 2020 PSN 7530-02-000-9053

U.S. Postal Service™ CERTIFIED MAIL® RECEIPT
Domestic Mail Only

For delivery information, visit our website at www.usps.com.

OFFICIAL USE

Certified Mail Fee \$ _____

Extra Services & Fees (check box, add fee as appropriate)

Return Receipt (hardcopy) \$ _____

Return Receipt (electronic) \$ _____

Certified Mail Restricted Delivery \$ _____

Adult Signature Required \$ _____

Adult Signature Restricted Delivery \$ _____

Postage \$ _____

Total Postage and Fees \$ _____

Sent To _____

Street and Apt. No., or PO Box No. Sorida Resources, LLC
P.O. Box 50820
Midland, TX 79710

City, State, ZIP+4® _____

PS Form 3800, January 2023 PSN 7530-02-000-9047 See Reverse for Instructions

SENDER: COMPLETE THIS SECTION

1. Complete items 1, 2, and 3.
Print your name and address on the reverse so that we can return the card to you.
Attach this card to the back of the mailpiece, or on the front if space permits.

Article Addressed to:

9590 9402 8949 4064 9561 47

2. Article Addressed to: 9589 0710 5270 0331 9215 90 (over \$500) **WB**

3. Service Type

Adult Signature

Adult Signature Restricted Delivery

Certified Mail®

Collect on Delivery

Restricted Delivery

Signature Confirmation

Signature Confirmation Restricted Delivery

Priority Mail Express®

Registered Mail™

Registered Mail Restricted Delivery

Signature Confirmation™

Signature Confirmation Restricted Delivery

Domestic Return Receipt

PS Form 3811, July 2020 PSN 7530-02-000-9053

**U.S. Postal Service™
CERTIFIED MAIL® RECEIPT**
Domestic Mail Only

For delivery information, visit our website at www.usps.com

OFFICIAL USE

Certified Mail Fee \$ _____

Extra Services & Fees (check box, add fee as appropriate)

Return Receipt (hardcopy) \$ _____

Return Receipt (electronic) \$ _____

Certified Mail Restricted Delivery \$ _____

Adult Signature Required \$ _____

Adult Signature Restricted Delivery \$ _____

Postage \$ _____

Total Postage and Fees \$ _____

Sent To _____

New Mexico State Land Office
P.O. Box 1148
Santa Fe, NM 87504

Street and Apt. No., P.O. Box 1148
City, State, ZIP+4® _____

PS Form 3800, January 2023 PSN 7530-02-000-9047 See Reverse for Instructions

69 5126 1EED 0225 0720 6956

SENDER: COMPLETE THIS SECTION

Complete items 1, 2, and 3.

Print your name and address on the reverse so that we can return the card to you.

Attach this card to the back of the mailpiece, or on the front if space permits.

1. Article Addressed to:

Oak Valley Mineral and Land, LP
P.O. Box 50820
Midland, TX 79710

9590 9402 8949 4064 9561 61

2. Article Number (Transfer from carrier label)
9589 0710 5270 0331 9215 76

PS Form 3811, July 2020 PSN 7530-02-000-9053

COMPLETE THIS SECTION ON DELIVERY

A. Signature Agent
 Received by (Printed Name) _____ C. Date of Delivery _____

D. Is delivery address different from item 1? Yes
If YES, enter delivery address below: No

3. Service Type

Priority Mail Express®

Adult Signature

Registered Mail™

Certified Mail®

Certified Mail Restricted Delivery

Collect on Delivery

Collect on Delivery Restricted Delivery

Signature Confirmation™

Signature Confirmation Restricted Delivery

Domestic Return Receipt

SENDER: COMPLETE THIS SECTION

Complete items 1, 2, and 3.

Print your name and address on the reverse so that we can return the card to you.

Attach this card to the back of the mailpiece, or on the front if space permits.

1. Article Addressed to:

New Mexico State Land Office
P.O. Box 1148
Santa Fe, NM 87504

9590 9402 8949 4064 9561 78

2. A. Article Number (Transfer from carrier label)
9589 0710 5270 0331 9215 69

PS Form 3811, July 2020 PSN 7530-02-000-9053

COMPLETE THIS SECTION ON DELIVERY

A. Signature Agent
 Received by (Printed Name) Marcus Barabala C. Date of Delivery 9/20/24

D. Is delivery address different from item 1? Yes
If YES, enter delivery address below: No

3. Service Type

Priority Mail Express®

Adult Signature

Registered Mail™

Certified Mail®

Certified Mail Restricted Delivery

Collect on Delivery

Signature Confirmation™

Signature Confirmation Restricted Delivery

Domestic Return Receipt

**U.S. Postal Service™
CERTIFIED MAIL® RECEIPT**
Domestic Mail Only

For delivery information, visit our website at www.usps.com

OFFICIAL USE

Certified Mail Fee \$ _____

Extra Services & Fees (check box, add fee as appropriate)

Return Receipt (hardcopy) \$ _____

Return Receipt (electronic) \$ _____

Certified Mail Restricted Delivery \$ _____

Adult Signature Required \$ _____

Adult Signature Restricted Delivery \$ _____

Postage \$ _____

Total Postage and Fees \$ _____

Sent To _____

Oak Valley Mineral and Land, LP
P.O. Box 50820
Midland, TX 79710

Street and Apt. No., P.O. Box 50820
City, State, ZIP+4® _____

PS Form 3800, January 2023 PSN 7530-02-000-9047 See Reverse for Instructions

92 5126 1EED 0225 0720 6956

**U.S. Postal Service™
CERTIFIED MAIL® RECEIPT**
Domestic Mail Only

For delivery information, visit our website at www.usps.com.

OFFICIAL USE

Certified Mail Fee \$ _____
 Extra Services & Fees (check box, add fee as appropriate)
 Return Receipt (hardcopy) \$ _____
 Return Receipt (electronic) \$ _____
 Certified Mail Restricted Delivery \$ _____
 Adult Signature Required \$ _____
 Adult Signature Restricted Delivery \$ _____
 Postage \$ _____
Total Postage and Fees \$ _____

Sent to: Kaleb Smith, esp
 P.O. Box 50820
 Midland, TX 79710

Street and Apt. No. _____
 City, State, Zip+4® _____

PS Form 3800, January 2023 PSN 7530-02-000-9053 See Reverse for Instructions

Postmark Here

SENDER: COMPLETE THIS SECTION

- Complete items 1, 2, and 3.
- Print your name and address on the reverse so that we can return the card to you.
- Attach this card to the back of the mailpiece, or on the front if space permits.

1. Article Addressed to:

Mike Moylett, esp
 P.O. Box 50820
 Midland, TX 79710

9590 9402 8949 4064 9561 92

9589 0710 5270 0331 9215 45 (over \$500)

PS Form 3811, July 2020 PSN 7530-02-000-9053

COMPLETE THIS SECTION ON DELIVERY

A. Signature Agent
 X *[Signature]* Addressee

B. Received by (Printed Name) _____ C. Date of Delivery _____

D. Is delivery address different from item 1? Yes
 If YES, enter delivery address below: No

3. Service Type
 Priority Mail Express®
 Registered Mail™
 Adult Signature Restricted Delivery
 Certified Mail®
 Certified Mail Restricted Delivery
 Signature Confirmation™
 Signature Confirmation Restricted Delivery

Domestic Return Receipt

**U.S. Postal Service™
CERTIFIED MAIL® RECEIPT**
Domestic Mail Only

For delivery information, visit our website at www.usps.com.

OFFICIAL USE

Certified Mail Fee \$ _____
 Extra Services & Fees (check box, add fee as appropriate)
 Return Receipt (hardcopy) \$ _____
 Return Receipt (electronic) \$ _____
 Certified Mail Restricted Delivery \$ _____
 Adult Signature Required \$ _____
 Adult Signature Restricted Delivery \$ _____
 Postage \$ _____
Total Postage and Fees \$ _____

Sent to: Kaleb Smith, esp
 P.O. Box 50820
 Midland, TX 79710

Street and Apt. No. _____
 City, State, Zip+4® _____

PS Form 3800, January 2023 PSN 7530-02-000-9053 See Reverse for Instructions

Postmark Here

SENDER: COMPLETE THIS SECTION

- Complete items 1, 2, and 3.
- Print your name and address on the reverse so that we can return the card to you.
- Attach this card to the back of the mailpiece, or on the front if space permits.

1. Article Addressed to:

Kaleb Smith, esp
 P.O. Box 50820
 Midland, TX 79710

9590 9402 8733 3310 1622 10

9589 0710 5270 0331 (over \$500)

PS Form 3811, July 2020 PSN 7530-02-000-9053

COMPLETE THIS SECTION ON DELIVERY

A. Signature Agent
 X *[Signature]* Addressee

B. Received by (Printed Name) _____ C. Date of Delivery _____

D. Is delivery address different from item 1? Yes
 If YES, enter delivery address below: No

3. Service Type
 Priority Mail Express®
 Registered Mail™
 Adult Signature Restricted Delivery
 Certified Mail®
 Certified Mail Restricted Delivery
 Signature Confirmation™
 Signature Confirmation Restricted Delivery

Domestic Return Receipt

**U.S. Postal Service™
CERTIFIED MAIL® RECEIPT**
Domestic Mail Only

For delivery information, visit our website at www.usps.com

OFFICIAL USE

Certified Mail Fee \$ _____

Extra Services & Fees (check box, add fee as appropriate)

Return Receipt (hardcopy) \$ _____

Return Receipt (electronic) \$ _____

Certified Mail Restricted Delivery \$ _____

Adult Signature Required \$ _____

Adult Signature Restricted Delivery \$ _____

Postage \$ _____

Total Postage and Fees \$ _____

Sent To Good News Minerals, LLC
P.O. Box 50820
Midland, TX 79710

Street and Apt. No., or P.O. Box _____

City, State, ZIP+4® _____

PS Form 3800, January 2023 PSN 7530-02-000-9057 See Reverse for Instructions

22 4726 7EED 0225 0720 6856

SENDER: COMPLETE THIS SECTION

■ Complete items 1, 2, and 3.
■ Print your name and address on the reverse so that we can return the card to you.
■ Attach this card to the back of the mailpiece, or on the front if space permits.

1. Article Addressed to:

Hanley Petroleum, Inc.
P.O. Box 1348
Forth Worth, TX 76101

9590 9402 8733 3310 1622 27

9589 0710 5270 0331 9214 91

PS Form 3811, July 2020 PSN 7530-02-000-9053

COMPLETE THIS SECTION ON DELIVERY

A. Signature Agent Addressee
Denise Niell

B. Received by (Printed Name) Denise Niell C. Date of Delivery 9-25-24

D. Is delivery address different from item 1? Yes No
If YES, enter delivery address below:

3. Service Type
 Priority Mail Express®
 Registered Mail™
 Adult Signature Restricted Delivery
 Certified Mail®
 Collect on Delivery Restricted Delivery

Signature Confirmation™
Restricted Delivery

Domestic Return Receipt

**U.S. Postal Service™
CERTIFIED MAIL® RECEIPT**
Domestic Mail Only

For delivery information, visit our website at www.usps.com

OFFICIAL USE

Certified Mail Fee \$ _____

Extra Services & Fees (check box, add fee as appropriate)

Return Receipt (hardcopy) \$ _____

Return Receipt (electronic) \$ _____

Certified Mail Restricted Delivery \$ _____

Adult Signature Required \$ _____

Adult Signature Restricted Delivery \$ _____

Postage \$ _____

Total Postage and Fees \$ _____

Sent To Hanley Petroleum, Inc.
P.O. Box 1348
Forth Worth, TX 76101

Street and Apt. No., or P.O. Box _____

City, State, ZIP+4® _____

PS Form 3800, January 2023 PSN 7530-02-000-9057 See Reverse for Instructions

76 4726 7EED 0225 0720 6856

SENDER: COMPLETE THIS SECTION

■ Complete items 1, 2, and 3.
■ Print your name and address on the reverse so that we can return the card to you.
■ Attach this card to the back of the mailpiece, or on the front if space permits.

1. Article Addressed to:

Good News Minerals, LLC
P.O. Box 50820
Midland, TX 79710

9590 9402 8733 3310 1622 41

9589 0710 5270 0331 9214 77

PS Form 3811, July 2020 PSN 7530-02-000-9053

COMPLETE THIS SECTION ON DELIVERY

A. Signature Agent Addressee
Denise Niell

B. Received by (Printed Name) _____ C. Date of Delivery _____

D. Is delivery address different from item 1? Yes No
If YES, enter delivery address below:

3. Service Type
 Priority Mail Express®
 Registered Mail™
 Adult Signature Restricted Delivery
 Certified Mail®
 Collect on Delivery Restricted Delivery

Signature Confirmation™
Restricted Delivery

Domestic Return Receipt

SENDER: COMPLETE THIS SECTION

- Complete items 1, 2, and 3.
- Print your name and address on the reverse so that we can return the card to you.
- Attach this card to the back of the mailpiece, or on the front if space permits.

1. Article Addressed to:

Ernststone Permian, LLC
300 N. Marienfeld Street, Suite 1000
Midland, TX 79701

9590 9402 8733 3310 1622 65

9589 0710 5270 0331 9214 53

PS Form 3811, July 2020 PSN 7530-02-000-9053

COMPLETE THIS SECTION ON DELIVERY

A. Signature L. Kalish Agent Addressee

B. Received by (Printed Name) L. Kalish Date of Delivery 9/23/24

D. Is delivery address different from item 1? Yes No
If YES, enter delivery address below:

3. Service Type
 Priority Mail Express®
 Registered Mail™
 Adult Signature Restricted Delivery
 Certified Mail®
 Signature Confirmation™
 Restricted Delivery

Insured Mail Restricted Delivery (over \$500)

Domestic Return Receipt

U.S. Postal Service™ CERTIFIED MAIL® RECEIPT
Domestic Mail Only

For delivery information, visit our website at www.usps.com.

OFFICIAL USE

Certified Mail Fee \$

Extra Services & Fees (check box, add fee as appropriate)

Return Receipt (hardcopy) \$

Return Receipt (electronic) \$

Certified Mail Restricted Delivery \$

Adult Signature Requested \$

Adult Signature Restricted Delivery \$

Postage \$

Total Postage and Fees \$

Sent To Deane Durham, sp
P.O. Box 50820
Street and Apt. No. Midland, TX 79710

City, State, Zip+4

PS Form 3800, January 2023 PSN 7530-02-000-9047 See Reverse for Instructions

U.S. Postal Service™ CERTIFIED MAIL® RECEIPT
Domestic Mail Only

For delivery information, visit our website at www.usps.com.

OFFICIAL USE

Certified Mail Fee \$

Extra Services & Fees (check box, add fee as appropriate)

Return Receipt (hardcopy) \$

Return Receipt (electronic) \$

Certified Mail Restricted Delivery \$

Adult Signature Requested \$

Adult Signature Restricted Delivery \$

Postage \$

Total Postage and Fees \$

Sent To Ernststone Permian, LLC
300 N. Marienfeld Street, Suite 1000
Street and Apt. No., or Midland, TX 79701

City, State, Zip+4

PS Form 3800, January 2023 PSN 7530-02-000-9047 See Reverse for Instructions

SENDER: COMPLETE THIS SECTION

- Complete items 1, 2, and 3.
- Print your name and address on the reverse so that we can return the card to you.
- Attach this card to the back of the mailpiece, or on the front if space permits.

1. Article Addressed to:

Deane Durham, sp
P.O. Box 50820
Midland, TX 79710

9590 9402 8411 3156 6442 61

9589 0710 5270 0331 9214 46

PS Form 3811, July 2020 PSN 7530-02-000-9053

COMPLETE THIS SECTION ON DELIVERY

A. Signature Deane Durham Agent Addressee

B. Received by (Printed Name) _____ C. Date of Delivery _____

D. Is delivery address different from item 1? Yes No
If YES, enter delivery address below:

3. Service Type
 Priority Mail Express®
 Registered Mail™
 Adult Signature Restricted Delivery
 Certified Mail®
 Certified Mail Restricted Delivery
 Signature Confirmation™
 Restricted Delivery

Collect on Delivery Restricted Delivery

Domestic Return Receipt

SENDER: COMPLETE THIS SECTION

- Complete items 1, 2, and 3.
- Print your name and address on the reverse so that we can return the card to you.
- Attach this card to the back of the mailpiece, or on the front if space permits.

1. Article Addressed to:

Featherstone Development Corporation
Prospector, LLC
Big Three Energy Group, LLC
P.O. Box 429
Roswell, NM 88201



9590 9402 8949 4064 9560 55

2. Article Addressed to:

9589 0710 5270 0331
9216 82

PS Form 3811, July 2020 PSN 7530-02-000-9053

Domestic Return Receipt

COMPLETE THIS SECTION ON DELIVERY

A. Signature

Janine Turab
Received by (Printed Name)
C. Date of Delivery
SEP 24 2024

D. Is delivery address different from item 1?
If YES, enter delivery address below:

3. Service Type
- Priority Mail Express®
 - Adult Signature
 - Registered Mail™
 - Certified Mail®
 - Signature Confirmation™
 - Collect on Delivery
 - Collect on Delivery Restricted Delivery

4. Is delivery address different from item 1? Yes No

PS Form 3800, January 2023 PSN 7530-02-000-9047

See Reverse for Instructions

U.S. Postal Service™
CERTIFIED MAIL® RECEIPT
Domestic Mail Only

For delivery information, visit our website at www.usps.com®.

OFFICIAL USE

Certified Mail Fee

Extra Services & Fees (check box, add fee as appropriate)

- Return Receipt (hardcopy) \$
- Return Receipt (electronic) \$
- Certified Mail Restricted Delivery \$
- Adult Signature Required \$
- Adult Signature Restricted Delivery \$

Postmark Here

Total Postage and Fees

Sent To
Crown Oil Partners IV, LP
Crown Oil Partners V, LP
Crump Energy Partnership, LLC
Crump Family Partnership, Ltd
Mavros Oil Company, LLC
P.O. Box 50820
Midland, TX 79705

Street and Apt. No., or P.O. Box

City, State, ZIP+4®

PS Form 3800, January 2023 PSN 7530-02-000-9047

See Reverse for Instructions

9589 0710 5270 0331 9216 82

U.S. Postal Service™
CERTIFIED MAIL® RECEIPT
Domestic Mail Only

For delivery information, visit our website at www.usps.com®.

OFFICIAL USE

Certified Mail Fee

Extra Services & Fees (check box, add fee as appropriate)

- Return Receipt (hardcopy) \$
- Return Receipt (electronic) \$
- Certified Mail Restricted Delivery \$
- Adult Signature Required \$
- Adult Signature Restricted Delivery \$

Postmark Here

Total Postage and Fees

Sent To
Featherstone Development Corporation
Prospector, LLC
Big Three Energy Group, LLC
P.O. Box 429
Roswell, NM 88201

Street and Apt. No., or P.O. Box

City, State, ZIP+4®

PS Form 3800, January 2023 PSN 7530-02-000-9047

See Reverse for Instructions

9589 0710 5270 0331 9216 82

SENDER: COMPLETE THIS SECTION

- Complete items 1, 2, and 3.
- Print your name and address on the reverse so that we can return the card to you.
- Attach this card to the back of the mailpiece, or on the front if space permits.

1. Article Addressed to:

Crown Oil Partners IV, LP
Crown Oil Partners V, LP
Crump Energy Partnership, Ltd
Crump Family Partnership, Ltd
Mavros Oil Company, LLC
P.O. Box 50820
Midland, TX 79705



9590 9402 8949 4064 9560 62

2. Article Addressed to:

9589 0710 5270 0331
9216 75

PS Form 3811, July 2020 PSN 7530-02-000-9053

Domestic Return Receipt

COMPLETE THIS SECTION ON DELIVERY

A. Signature

Janine Turab
Received by (Printed Name)
C. Date of Delivery

D. Is delivery address different from item 1?
If YES, enter delivery address below: Yes No

3. Service Type

- Priority Mail Express®
- Registered Mail™
- Adult Signature
- Registered Mail Restricted Delivery
- Certified Mail®
- Signature Confirmation™
- Collect on Delivery
- Collect on Delivery Restricted Delivery

4. Is delivery address different from item 1? Yes No

PS Form 3800, January 2023 PSN 7530-02-000-9047

See Reverse for Instructions

**U.S. Postal Service™
CERTIFIED MAIL® RECEIPT**
Domestic Mail Only

For delivery information, visit our website at www.usps.com.

OFFICIAL USE

Postmark Here

Certified Mail Fee \$

Extra Services & Fees (check box, add fee as appropriate)

Return Receipt (hardcopy) \$

Return Receipt (electronic) \$

Certified Mail Restricted Delivery \$

Adult Signature Required \$

Adult Signature Restricted Delivery \$

Postage \$

Total Postage and Fees \$

Sent To Buchhorn Energy, LLC
Sharktooth Resources, Ltd
505 North Big Spring Street, Ste 303
Midland, TX 79701

Street and Apt. No.,
 City, State, ZIP+4®

PS Form 3800, January 2023 PSN 7530-02-000-9053 See Reverse for Instructions

9589 0710 5270 0697 6590 38
 9589 0710 5270 0697 6590 38

SENDER: COMPLETE THIS SECTION

1. Article Addressed to:

Complete items 1, 2, and 3.
 Print your name and address on the reverse so that we can return the card to you.
 Attach this card to the back of the mailpiece, or on the front if space permits.

Tarpon Industries Corporation
 5211 Preston Drive
 Midland, TX 79707

9590 9402 8949 4064 9559 97

2. Article 9589 0710 5270 0697 6590 38
 Insured Mail Restricted Delivery (over \$500)

3. Service Type
 Priority Mail Express®
 Registered Mail™
 Adult Signature Restricted Delivery
 Certified Mail®
 Certified Mail Restricted Delivery
 Collect on Delivery

Restricted Delivery
 Signature Confirmation™
 Signature Confirmation Restricted Delivery

COMPLETE THIS SECTION ON DELIVERY

A. Signature Agent Addressee

B. Received by (Printed Name) 9/24/24

C. Date of Delivery

D. Is delivery address different from item 1? Yes No
 If YES, enter delivery address below:

PS Form 3811, July 2020 PSN 7530-02-000-9053 Domestic Return Receipt

**U.S. Postal Service™
CERTIFIED MAIL® RECEIPT**
Domestic Mail Only

For delivery information, visit our website at www.usps.com.

OFFICIAL USE

Postmark Here

Certified Mail Fee \$

Extra Services & Fees (check box, add fee as appropriate)

Return Receipt (hardcopy) \$

Return Receipt (electronic) \$

Certified Mail Restricted Delivery \$

Adult Signature Required \$

Adult Signature Restricted Delivery \$

Postage \$

Total Postage and Fees \$

Sent To Tarpon Industries Corporation
5211 Preston Drive
Midland, TX 79707

Street and Apt. No.,
 City, State, ZIP+4®

PS Form 3800, January 2023 PSN 7530-02-000-9053 See Reverse for Instructions

9589 0710 5270 0697 6590 38

SENDER: COMPLETE THIS SECTION

1. Article Addressed to:

Complete items 1, 2, and 3.
 Print your name and address on the reverse so that we can return the card to you.
 Attach this card to the back of the mailpiece, or on the front if space permits.

Buchhorn Energy, LLC
 Sharktooth Resources, Ltd
 505 North Big Spring Street, Ste 303
 Midland, TX 79701

9590 9402 8949 4064 9560 00

2. Article Number (Transfer from envelope label)
 9589 0710 5270 0697 6590 21
 (over \$500) WIS

3. Service Type
 Priority Mail Express®
 Registered Mail™
 Adult Signature Restricted Delivery
 Certified Mail®
 Certified Mail Restricted Delivery
 Collect on Delivery

Restricted Delivery
 Signature Confirmation™
 Signature Confirmation Restricted Delivery

COMPLETE THIS SECTION ON DELIVERY

A. Signature Chad E. Williams Agent Addressee

B. Received by (Printed Name) Chad E. Williams

C. Date of Delivery

D. Is delivery address different from item 1? Yes No
 If YES, enter delivery address below:

PS Form 3811, July 2020 PSN 7530-02-000-9053 Domestic Return Receipt

**U.S. Postal Service™
CERTIFIED MAIL® RECEIPT**
Domestic Mail Only

For delivery information, visit our website at www.usps.com

OFFICIAL USE

Certified Mail Fee \$ _____

Extra Services & Fees (check box, add fee as appropriate)

Return Receipt (hardcopy) \$ _____

Return Receipt (electronic) \$ _____

Certified Mail Restricted Delivery \$ _____

Adult Signature Required \$ _____

Adult Signature Restricted Delivery \$ _____

Postage \$ _____

Total Postage and Fees \$ _____

Sent To _____

David W. Cromwell, ssp
2008 Country Club Drive
Midland, TX 79701

Street and Apt. No., or PO _____

City, State, ZIP+4® _____

PS Form 3800, January 2023 PSN 7530-02-000-9047 See Reverse for Instructions

9589 0710 5270 0331 9216 06

**U.S. Postal Service™
CERTIFIED MAIL® RECEIPT**
Domestic Mail Only

For delivery information, visit our website at www.usps.com

OFFICIAL USE

Certified Mail Fee \$ _____

Extra Services & Fees (check box, add fee as appropriate)

Return Receipt (hardcopy) \$ _____

Return Receipt (electronic) \$ _____

Certified Mail Restricted Delivery \$ _____

Adult Signature Required \$ _____

Adult Signature Restricted Delivery \$ _____

Postage \$ _____

Total Postage and Fees \$ _____

Sent To _____

David W. Cromwell, ssp
2008 Country Club Drive
Midland, TX 79701

Street and Apt. No., or PO _____

City, State, ZIP+4® _____

PS Form 3800, January 2023 PSN 7530-02-000-9047 See Reverse for Instructions

**U.S. Postal Service™
CERTIFIED MAIL® RECEIPT**
Domestic Mail Only

For delivery information, visit our website at www.usps.com

OFFICIAL USE

Certified Mail Fee \$ _____

Extra Services & Fees (check box, add fee as appropriate)

Return Receipt (hardcopy) \$ _____

Return Receipt (electronic) \$ _____

Certified Mail Restricted Delivery \$ _____

Adult Signature Required \$ _____

Adult Signature Restricted Delivery \$ _____

Postage \$ _____

Total Postage and Fees \$ _____

Sent To _____

Warren Ventures Ltd.
808 West Wall Street
Midland, TX 79701

Street and Apt. No., or PO _____

City, State, ZIP+4® _____

PS Form 3800, January 2023 PSN 7530-02-000-9047 See Reverse for Instructions

9589 0710 5270 0331 9216 06

SENDER: COMPLETE THIS SECTION

Complete items 1, 2, and 3.
Print your name and address on the reverse so that we can return the card to you.
Attach this card to the back of the mailpiece, or on the front if space permits.

1. Article Addressed to:

Warren Ventures Ltd.
808 West Wall Street
Midland, TX 79701

9590 9402 8949 4064 9561 30

2. Article Number (Printed Name)
9589 0710 5270 0331 9216 06
(over \$500)

COMPLETE THIS SECTION ON DELIVERY

A. Signature Agent
 Received by (Printed Name) Addressee
C. Date of Delivery

D. Is delivery address different from item 1? Yes
If YES, enter delivery address below: No

3. Service Type
 Adult Signature
 Adult Signature Restricted Delivery
 Certified Mail®
 Collect on Delivery
 Restricted Delivery

Priority Mail Express®
 Registered Mail™
 Registered Mail Restricted Delivery
 Signature Confirmation™
 Signature Confirmation Restricted Delivery

Domestic Return Receipt

SENDER: COMPLETE THIS SECTION

Complete items 1, 2, and 3.
Print your name and address on the reverse so that we can return the card to you.
Attach this card to the back of the mailpiece, or on the front if space permits.

1. Article Addressed to:

David W. Cromwell, ssp
2008 Country Club Drive
Midland, TX 79701

9590 9402 8411 3156 6442 47

2. Article Number (Printed Name)
9589 0710 5270 0331 9214 39
(over \$500)

COMPLETE THIS SECTION ON DELIVERY

A. Signature Agent
 Received by (Printed Name) Addressee
C. Date of Delivery

D. Is delivery address different from item 1? Yes
If YES, enter delivery address below: No

3. Service Type
 Adult Signature
 Adult Signature Restricted Delivery
 Certified Mail®
 Collect on Delivery
 Restricted Delivery

Priority Mail Express®
 Registered Mail™
 Registered Mail Restricted Delivery
 Signature Confirmation™
 Signature Confirmation Restricted Delivery

Domestic Return Receipt



LHAH Properties LLC
415 West Wall Street, Ste 1500
Midland, TX 79701



LMC Energy, LLC
550 West Texas Avenue, Suite 945
Midland, TX 79701

PLACE STICKER AT TOP OF ENVELOPE TO THE RIGHT OF THE RETURN ADDRESS, FOLD AT DOTTED LINE

CERTIFIED MAIL

9589 0710 5270 0331 9217 05

U.S. Postal Service
CERTIFIED MAIL® RECEIPT
Domestic Mail Only

For delivery information, visit our website at www.usps.com

OFFICIAL USE

Certified Mail Fee \$
 Extra Services & Fees (check box, add fee as appropriate)
 Return Receipt (hardcopy) \$
 Return Receipt (electronic) \$
 Certified Mail Restricted Delivery \$
 Adult Signature Required \$
 Adult Signature Restricted Delivery \$
 Postage \$
 Total Postage and Fees \$

Postmark Here

Sent To LHAH Properties LLC
415 West Wall Street, Ste 1500
Midland, TX 79701

Street and Apt. No., or PO
City, State, ZIP+4®

PS Form 3800, January 2023 PSN 7530-02-000-9047 See Reverse for Instructions

PLACE STICKER AT TOP OF ENVELOPE TO THE RIGHT OF THE RETURN ADDRESS, FOLD AT DOTTED LINE

CERTIFIED MAIL

9589 0710 5270 0331 9215 14

U.S. Postal Service
CERTIFIED MAIL® RECEIPT
Domestic Mail Only

For delivery information, visit our website at www.usps.com

OFFICIAL USE

Certified Mail Fee \$
 Extra Services & Fees (check box, add fee as appropriate)
 Return Receipt (hardcopy) \$
 Return Receipt (electronic) \$
 Certified Mail Restricted Delivery \$
 Adult Signature Required \$
 Adult Signature Restricted Delivery \$
 Postage \$
 Total Postage and Fees \$

Postmark Here

Sent To LMC Energy, LLC
550 West Texas Avenue, Suite 945
Midland, TX 79701

Street and Apt. No., or PO
City, State, ZIP+4®

PS Form 3800, January 2023 PSN 7530-02-000-9047 See Reverse

Not

VAC
87504>1056

Not

9589 0710 5270 0331 9217 12

U.S. Postal Service™
CERTIFIED MAIL® RECEIPT
Domestic Mail Only

For delivery information, visit our website at www.usps.com®.

OFFICIAL USE

Certified Mail Fee \$	Postmark Here
Extra Services & Fees (check box, add fee as appropriate)	
<input type="checkbox"/> Return Receipt (hardcopy) \$	
<input type="checkbox"/> Return Receipt (electronic) \$	
<input type="checkbox"/> Certified Mail Restricted Delivery \$	
<input type="checkbox"/> Adult Signature Required \$	
<input type="checkbox"/> Adult Signature Restricted Delivery \$	
Postage \$	
Total Postage and Fees \$	
Sent To Marathon Oil Permian, LLC Marathon Oil Co. 5555 San Felipe St. Houston, TX 77056	
Street and Apt. No., or PO Box	
City, State, ZIP+4®	

PS Form 3800, January 2023 PSN 7530-02-000-9047 See Reverse for Instructions

9589 0710 5270 0697 6590 14

U.S. Postal Service™
CERTIFIED MAIL® RECEIPT
Domestic Mail Only

For delivery information, visit our website at www.usps.com®.

OFFICIAL USE

Certified Mail Fee \$	Postmark Here
Extra Services & Fees (check box, add fee as appropriate)	
<input type="checkbox"/> Return Receipt (hardcopy) \$	
<input type="checkbox"/> Return Receipt (electronic) \$	
<input type="checkbox"/> Certified Mail Restricted Delivery \$	
<input type="checkbox"/> Adult Signature Required \$	
<input type="checkbox"/> Adult Signature Restricted Delivery \$	
Postage \$	
Total Postage and Fees \$	
Sent To Parrot Head Properties, LLC 1801 West 2nd Street Roswell, NM 88201	
Street and Apt. No., or PO Box	
City, State, ZIP+4®	

PS Form 3800, January 2023 PSN 7530-02-000-9047 See Reverse for Instructions

9589 0710 5270 0697 6590 45

U.S. Postal Service™
CERTIFIED MAIL® RECEIPT
Domestic Mail Only

For delivery information, visit our website at www.usps.com®.

OFFICIAL USE

Certified Mail Fee \$	Postmark Here
Extra Services & Fees (check box, add fee as appropriate)	
<input type="checkbox"/> Return Receipt (hardcopy) \$	
<input type="checkbox"/> Return Receipt (electronic) \$	
<input type="checkbox"/> Certified Mail Restricted Delivery \$	
<input type="checkbox"/> Adult Signature Required \$	
<input type="checkbox"/> Adult Signature Restricted Delivery \$	
Postage \$	
Total Postage and Fees \$	
Sent To TBO Oil & Gas, LLC PO Box 10502 Midland, TX 79702	
Street and Apt. No., or PO Box	
City, State, ZIP+4®	

PS Form 3800, January 2023 PSN 7530-02-000-9047 See Reverse for Instructions

9589 0710 5270 0331 9216 68

U.S. Postal Service™
CERTIFIED MAIL® RECEIPT
Domestic Mail Only

For delivery information, visit our website at www.usps.com®.

OFFICIAL USE

Certified Mail Fee \$	Postmark Here
Extra Services & Fees (check box, add fee as appropriate)	
<input type="checkbox"/> Return Receipt (hardcopy) \$	
<input type="checkbox"/> Return Receipt (electronic) \$	
<input type="checkbox"/> Certified Mail Restricted Delivery \$	
<input type="checkbox"/> Adult Signature Required \$	
<input type="checkbox"/> Adult Signature Restricted Delivery \$	
Postage \$	
Total Postage and Fees \$	
Sent To COG Operating LLC Concho Oil & Gas LLC Conoco Phillips Company 600 West Illinois Avenue Midland, TX 79701	
Street and Apt. No., or PO Box	
City, State, ZIP+4®	

PS Form 3800, January 2023 PSN 7530-02-000-9047 See Reverse for Instructions

9589 0710 5270 0331 9216 44

U.S. Postal Service™
CERTIFIED MAIL® RECEIPT
Domestic Mail Only

For delivery information, visit our website at www.usps.com®.

OFFICIAL USE

Certified Mail Fee \$	Postmark Here
Extra Services & Fees (check box, add fee as appropriate)	
<input type="checkbox"/> Return Receipt (hardcopy) \$	
<input type="checkbox"/> Return Receipt (electronic) \$	
<input type="checkbox"/> Certified Mail Restricted Delivery \$	
<input type="checkbox"/> Adult Signature Required \$	
<input type="checkbox"/> Adult Signature Restricted Delivery \$	
Postage \$	
Total Postage and Fees \$	
Sent To CD Ray Exploration, LLC Charles D. Ray 4 Churchill Way Midland, TX 79705	
Street and Apt. No., or PO Box	
City, State, ZIP+4®	

PS Form 3800, January 2023 PSN 7530-02-000-9047 See Reverse for Instructions

9589 0710 5270 0331 9216 37

U.S. Postal Service™
CERTIFIED MAIL® RECEIPT
Domestic Mail Only

For delivery information, visit our website at www.usps.com®.

OFFICIAL USE

Certified Mail Fee \$	Postmark Here
Extra Services & Fees (check box, add fee as appropriate)	
<input type="checkbox"/> Return Receipt (hardcopy) \$	
<input type="checkbox"/> Return Receipt (electronic) \$	
<input type="checkbox"/> Certified Mail Restricted Delivery \$	
<input type="checkbox"/> Adult Signature Required \$	
<input type="checkbox"/> Adult Signature Restricted Delivery \$	
Postage \$	
Total Postage and Fees \$	
Sent To Buckhorn Energy, LLC Sharktooth Resources, Ltd 1801 Broadway, Suite 1550 Denver, CO 80202	
Street and Apt. No., or PO Box	
City, State, ZIP+4®	

PS Form 3800, January 2023 PSN 7530-02-000-9047 See Reverse for Instructions

9589 0710 5270 0331 9216 20

U.S. Postal Service™
CERTIFIED MAIL® RECEIPT
Domestic Mail Only

For delivery information, visit our website at www.usps.com®.

OFFICIAL USE

Certified Mail Fee \$	Postmark Here
Extra Services & Fees (check box, add fee as appropriate)	
<input type="checkbox"/> Return Receipt (hardcopy) \$	
<input type="checkbox"/> Return Receipt (electronic) \$	
<input type="checkbox"/> Certified Mail Restricted Delivery \$	
<input type="checkbox"/> Adult Signature Required \$	
<input type="checkbox"/> Adult Signature Restricted Delivery \$	
Postage \$	
Total Postage and Fees \$	
Sent To ZPZ Delaware I, LLC 2000 Post Oak Boulevard, Suite 100 Houston, TX 77056	
Street and Apt. No., or P.O. Box No., or FPO No.	
City, State, ZIP+4®	

PS Form 3800, January 2023 PSN 7530-02-000-9047 See Reverse for Instructions

9589 0710 5270 0331 9200 29

U.S. Postal Service™
CERTIFIED MAIL® RECEIPT
Domestic Mail Only

For delivery information, visit our website at www.usps.com®.

OFFICIAL USE

Certified Mail Fee \$	Postmark Here
Extra Services & Fees (check box, add fee as appropriate)	
<input type="checkbox"/> Return Receipt (hardcopy) \$	
<input type="checkbox"/> Return Receipt (electronic) \$	
<input type="checkbox"/> Certified Mail Restricted Delivery \$	
<input type="checkbox"/> Adult Signature Required \$	
<input type="checkbox"/> Adult Signature Restricted Delivery \$	
Postage \$	
Total Postage and Fees \$	
Sent To Collins & Jones Investments, LLC 508 West Wall Street, Suite 1200 Midland, TX 79701	
Street and Apt. No., or P.O. Box No., or FPO No.	
City, State, ZIP+4®	

PS Form 3800, January 2023 PSN 7530-02-000-9047 See Reverse for Instructions

9589 0710 5270 0331 9214 84

U.S. Postal Service™
CERTIFIED MAIL® RECEIPT
Domestic Mail Only

For delivery information, visit our website at www.usps.com®.

OFFICIAL USE

Certified Mail Fee \$	Postmark Here
Extra Services & Fees (check box, add fee as appropriate)	
<input type="checkbox"/> Return Receipt (hardcopy) \$	
<input type="checkbox"/> Return Receipt (electronic) \$	
<input type="checkbox"/> Certified Mail Restricted Delivery \$	
<input type="checkbox"/> Adult Signature Required \$	
<input type="checkbox"/> Adult Signature Restricted Delivery \$	
Postage \$	
Total Postage and Fees \$	
Sent To H. Jason Wacker, ssp 5601 Hilcrest Midland, TX 79707	
Street and Apt. No., or P.O. Box No., or FPO No.	
City, State, ZIP+4®	

PS Form 3800, January 2023 PSN 7530-02-000-9047 See Reverse for Instructions

9589 0710 5270 0331 9215 21

U.S. Postal Service™
CERTIFIED MAIL® RECEIPT
Domestic Mail Only

For delivery information, visit our website at www.usps.com®.

OFFICIAL USE

Certified Mail Fee \$	Postmark Here
Extra Services & Fees (check box, add fee as appropriate)	
<input type="checkbox"/> Return Receipt (hardcopy) \$	
<input type="checkbox"/> Return Receipt (electronic) \$	
<input type="checkbox"/> Certified Mail Restricted Delivery \$	
<input type="checkbox"/> Adult Signature Required \$	
<input type="checkbox"/> Adult Signature Restricted Delivery \$	
Postage \$	
Total Postage and Fees \$	
Sent To Matador Production Company MRC Permian Company 5400 LBJ Freeway, Suite 1500 Dallas, TX 75240	
Street and Apt. No., or P.O. Box No., or FPO No.	
City, State, ZIP+4®	

PS Form 3800, January 2023 PSN 7530-02-000-9047 See Reverse for Instructions

9589 0710 5270 0331 9215 38

U.S. Postal Service™
CERTIFIED MAIL® RECEIPT
Domestic Mail Only

For delivery information, visit our website at www.usps.com®.

OFFICIAL USE

Certified Mail Fee \$	Postmark Here
Extra Services & Fees (check box, add fee as appropriate)	
<input type="checkbox"/> Return Receipt (hardcopy) \$	
<input type="checkbox"/> Return Receipt (electronic) \$	
<input type="checkbox"/> Certified Mail Restricted Delivery \$	
<input type="checkbox"/> Adult Signature Required \$	
<input type="checkbox"/> Adult Signature Restricted Delivery \$	
Postage \$	
Total Postage and Fees \$	
Sent To Mewbourne Oil Company 600 West Illinois Avenue Midland, TX 79701	
Street and Apt. No., or P.O. Box No., or FPO No.	
City, State, ZIP+4®	

PS Form 3800, January 2023 PSN 7530-02-000-9047 See Reverse for Instructions

9589 0710 5270 0331 9215 52

U.S. Postal Service™
CERTIFIED MAIL® RECEIPT
Domestic Mail Only

For delivery information, visit our website at www.usps.com®.

OFFICIAL USE

Certified Mail Fee \$	Postmark Here
Extra Services & Fees (check box, add fee as appropriate)	
<input type="checkbox"/> Return Receipt (hardcopy) \$	
<input type="checkbox"/> Return Receipt (electronic) \$	
<input type="checkbox"/> Certified Mail Restricted Delivery \$	
<input type="checkbox"/> Adult Signature Required \$	
<input type="checkbox"/> Adult Signature Restricted Delivery \$	
Postage \$	
Total Postage and Fees \$	
Sent To Mongoose Minerals, LLC 600 West Illinois Avenue Midland, TX 79701	
Street and Apt. No., or P.O. Box No., or FPO No.	
City, State, ZIP+4®	

PS Form 3800, January 2023 PSN 7530-02-000-9047 See Reverse for Instructions

9589 0710 5270 0331 9215 83

U.S. Postal Service™
CERTIFIED MAIL® RECEIPT
Domestic Mail Only

For delivery information, visit our website at www.usps.com®.

OFFICIAL USE

Certified Mail Fee \$	Postmark Here
Extra Services & Fees (check box, add fee as appropriate)	
<input type="checkbox"/> Return Receipt (hardcopy) \$	
<input type="checkbox"/> Return Receipt (electronic) \$	
<input type="checkbox"/> Certified Mail Restricted Delivery \$	
<input type="checkbox"/> Adult Signature Required \$	
<input type="checkbox"/> Adult Signature Restricted Delivery \$	
Postage \$	
Total Postage and Fees \$	
Sent To	Post Oak Crown IV-B, LLC Post Oak Crown IV, LLC Post Oak Crown Minerals, LLC 5200 San Felipe Houston, TX 77056
Street and Apt. No., or	
City, State, ZIP+4®	

PS Form 3800, January 2023 PSN 7530-02-000-9047 See Reverse for Instructions

9589 0710 5270 0331 9216 99

U.S. Postal Service™
CERTIFIED MAIL® RECEIPT
Domestic Mail Only

For delivery information, visit our website at www.usps.com®.

OFFICIAL USE

Certified Mail Fee \$	Postmark Here
Extra Services & Fees (check box, add fee as appropriate)	
<input type="checkbox"/> Return Receipt (hardcopy) \$	
<input type="checkbox"/> Return Receipt (electronic) \$	
<input type="checkbox"/> Certified Mail Restricted Delivery \$	
<input type="checkbox"/> Adult Signature Required \$	
<input type="checkbox"/> Adult Signature Restricted Delivery \$	
Postage \$	
Total Postage and Fees \$	
Sent To	H6 Holdings LP P.O. Box 1212 Midland, TX 79702
Street and Apt. No., or P.O. Box	
City, State, ZIP+4®	

PS Form 3800, January 2023 PSN 7530-02-000-9047 See Reverse for Instructions

SENDER: COMPLETE THIS SECTION

Complete items 1, 2, and 3.
 Print your name and address on the reverse so that we can return the card to you.
 Attach this card to the back of the mailpiece, or on the front if space permits.

1. Article Addressed to:

Franklin Mountain Energy 3, LLC
 44 Cook Street, Suite 100
 Denver, CO 80206

9590 9402 8949 4064 9559 59

2. Article Number (PSN) 9589 0710 5270 0697 6590 76 (over \$500) **DP-0**

PS Form 3811, July 2020 PSN 7530-02-000-9053

COMPLETE THIS SECTION ON DELIVERY

A. Signature Agent
 Addressee

B. Received by (Printed Name) C. Date of Delivery
 Crystal McLean

D. Is delivery address different from item 1? Yes
 If YES, enter delivery address below: No

3. Service Type Priority Mail Express®
 Registered Mail™
 Registered Mail Restricted Delivery
 Certified Mail®
 Certified Mail Restricted Delivery
 Collect on Delivery
 Signature Confirmation™
 Signature Confirmation Restricted Delivery

Domestic Return Receipt

U.S. Postal Service™
CERTIFIED MAIL® RECEIPT
 Domestic Mail Only

For delivery information, visit our website at www.usps.com

OFFICIAL USE

Certified Mail Fee \$

Extra Services & Fees (check box, add fee as appropriate)

Return Receipt (hardcopy) \$

Return Receipt (electronic) \$

Certified Mail Restricted Delivery \$

Adult Signature Required \$

Adult Signature Restricted Delivery \$

Postage \$

Total Postage and Fees \$

Sent To Franklin Mountain Energy 3, LLC
 44 Cook Street, Suite 100
 Street and Apt. No., or PO City, State, ZIP+4® Denver, CO 80206

PS Form 3800, January 2023 PSN 7530-02-000-9047 See Reverse for Instructions

9589 0710 5270 0697 6590 69

U.S. Postal Service™
CERTIFIED MAIL® RECEIPT
Domestic Mail Only

For delivery information, visit our website at www.usps.com®.

OFFICIAL USE

Certified Mail Fee		Postmark Here
\$		
Extra Services & Fees (check box, add fee as appropriate)		
<input type="checkbox"/> Return Receipt (hardcopy)	\$ _____	
<input type="checkbox"/> Return Receipt (electronic)	\$ _____	
<input type="checkbox"/> Certified Mail Restricted Delivery	\$ _____	
<input type="checkbox"/> Adult Signature Required	\$ _____	
<input type="checkbox"/> Adult Signature Restricted Delivery	\$ _____	
Postage	\$ _____	
Total Postage and Fees	\$ _____	

Sent To **Earthstone Operating, LLC**
 300 N. Marienfeld Street, Suite 1000
 Midland, TX 79701

Street and Apt. No., or P.O. Box No. _____
 City, State, ZIP+4® _____

PS Form 3800, January 2023 PSN 7530-02-000-9047 See Reverse for Instructions

9589 0710 5270 0697 6591 06

U.S. Postal Service™
CERTIFIED MAIL® RECEIPT
Domestic Mail Only

For delivery information, visit our website at www.usps.com®.

OFFICIAL USE

Certified Mail Fee		Postmark Here
\$		
Extra Services & Fees (check box, add fee as appropriate)		
<input type="checkbox"/> Return Receipt (hardcopy)	\$ _____	
<input type="checkbox"/> Return Receipt (electronic)	\$ _____	
<input type="checkbox"/> Certified Mail Restricted Delivery	\$ _____	
<input type="checkbox"/> Adult Signature Required	\$ _____	
<input type="checkbox"/> Adult Signature Restricted Delivery	\$ _____	
Postage	\$ _____	
Total Postage and Fees	\$ _____	

Sent To **Mewbourne Oil Company**
 500 West Texas, Suite 1020
 Midland, TX 79701

Street and Apt. No. _____
 City, State, ZIP+4® _____

PS Form 3800, January 2023 PSN 7530-02-000-9047 See Reverse for Instructions

Affidavit of Publication

STATE OF NEW MEXICO
COUNTY OF LEA

I, Daniel Russell, Publisher of the Hobbs News-Sun, a newspaper published at Hobbs, New Mexico, solemnly swear that the clipping attached hereto was published in the regular and entire issue of said newspaper, and not a supplement thereof for a period of 1 issue(s).

Beginning with the issue dated
September 25, 2024
and ending with the issue dated
September 25, 2024.



Publisher

Sworn and subscribed to before me this
25th day of September 2024.

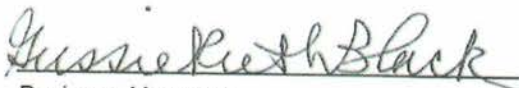

Business Manager

My commission expires

January 29, 2027
STATE OF NEW MEXICO
(Seal) NOTARY PUBLIC
GUSSIE RUTH BLACK
COMMISSION # 1087526
COMMISSION EXPIRES 01/29/2027

This newspaper is duly qualified to publish legal notices or advertisements within the meaning of Section 3, Chapter 167, Laws of 1937 and payment of fees for said publication has been made.

LEGAL NOTICE September 25, 2024

NOTICE

To: Interest Owners in the W/2W/2 of Sections 12 and 13: COG Operating LLC, Big Three Energy Group, LLC, Crown Oil Partners IV, LP, Buckhorn Energy, LLC, CD Ray Exploration, LLC, Charles D. Ray, Chevron U.S.A., Inc., Concho Oil & Gas LLC, ConocoPhillips Company, Crown Oil Partners IV, LP, Crown Oil Partners V, LP, Crump Energy Partners II, LLC, Crump Family Partnership, Ltd, Featherstone Development Corporation, H6 Holdings LP, Hanley Petroleum LLC, LHAH Properties LLC, Marathon Oil Permian LLC, Marathon Oil Co., Mavros Oil Company, LLC, Parrot Head Properties, LLC, Prospector, LLC, Sharktooth Resources, Ltd, Tarpon Industries Corporation, TBO Oil & Gas, LLC, and Warren Ventures, Ltd., Collins & Jones Investments, LLC, David W. Cromwell, Deane Durham, Earthstone Permian, LLC, Franklin Mountain Energy 3, LLC, Good News Minerals, LLC, H. Jason Wacker, Hanley Petroleum, Inc., Kaleb Smith, LMC Energy, LLC, Matador Production Company, MRC Permian Company, Mewbourne Oil Company, Mike Moylett, Mongoose Minerals, LLC, New Mexico State Land Office, Oak Valley Mineral and Land, LP, Post Oak Crown IV-B, LLC, Post Oak Crown IV, LLC, Post Oak Crown Minerals, LLC, Sortija Resources, LLC, XTO Holdings, LLC, and ZPZ Delaware I, LLC; and Offset Operators: Earthstone Operating, LLC, Franklin Mountain Energy 3, LLC, Matador Production Company, Mewbourne Oil Company, and XTO Energy Inc., or your heirs, devisees, successors, or assigns. Enclosed is a copy of a joint application, filed with the New Mexico Oil Conservation Division by of Pride Energy Company and Cimarex Energy Co., requesting the following relief:

Cases 24721 and 24736: Joint Amended Application of Pride Energy Company and Cimarex Energy Co. for the Creation of a Special Pool, a Wolfbone Pool, in parts of Sections 12 and 13, Township 19 South, Range 34 East, NMPM, Lea County, New Mexico, Pursuant to Order No. R-23132 and to Re-open Case Nos. 22853 and 23295. Applicants in the above-styled cause seeks an order from the Division creating a special pool, the Scharb; Wolfbone Pool, an oil pool, pursuant to Order No. R-23132, within the W/2W/2 of Sections 12 and 13, in Township 19 South, Range 34 East, NMPM, Lea County, New Mexico ("Subject Lands"). Applicants propose that Division's statewide rules apply to spacing units and well locations within the Scharb; Wolfbone Pool. The vertical extent of the proposed Scharb; Wolfbone Pool will be the stratigraphic equivalent of the top of the Third Bone Spring Sand, located at approximately 10,775 feet measured depth, to the stratigraphic equivalent of the base of the Wolfcamp A shale, located at approximately 11,306 feet measured depth, as found in the compensated neutron density log of the Super Cobra State Com. Well No. 1H (API No. 30-025-41987), which has a surface location 190 feet FSL and 680 feet FEL of Section 13, Township 19 South, Range 34 East N.M.P.M. Applicants will seek an order from the Division on the vertical extent by requesting the contraction of the Scharb; Bone Spring Pool (Pool Code 55610) in a manner that avoids overlap with the proposed Scharb; Wolfbone Pool. The base of the Scharb; Bone Spring (Code 55610) should be contracted to approximately 10,775 feet, a depth equivalent to the top of the Third Bone Spring Sand, and since currently a Wolfcamp pool has not been assigned to the Subject Lands, the base of the Scharb; Wolfbone Pool should be located at approximately 11,306 feet, which is the base of the Wolfcamp A shale, as found in the compensated well log of the Super Cobra State Com. Well No. 1H (API No. 30-025-41987). Also to be considered will be the re-opening of the record for Case Nos. 22853 and 23295.

This matter is scheduled for hearing at 8:30 a.m. on Thursday, October 10, 2024. The hearing may be attended (a) in person in Pecos Hall of the Wendell Chino Building, 1st Floor, 1220 South St. Francis Drive, Santa Fe New Mexico 87505, or (b) via the WebEx virtual meeting platform. To view the hearing docket and to determine how to participate in an electronic hearing, go to <https://www.emnrd.nm.gov/ocd/hearing-info/>, or contact Freya Tschantz at freya.tschantz@emnrd.nm.gov. You are not required to attend this hearing, but as an owner of an interest who may be affected by the application, you may appear and present testimony. Failure to appear at that time and become a party of record will preclude you from contesting this matter at a later date. A party appearing in a Division case is required by Division Rules to file a Pre-Hearing Statement no later than five business days before the hearing date. This statement may be filed online with the Division at ocd_hearings@emnrd.nm.gov, and should include: The name of the party and his or her attorney; a concise statement of the case; the name(s) of the witness(es) the party will call to testify at the hearing; the approximate time the party will need to present his or her case; and identification of any procedural matters that need to be resolved prior to the hearing. The Pre-Hearing Statement must also be provided to the attorneys for applicants. The Subject Lands are located approximately 15-1/2 miles north-northeast of Halfway, New Mexico. #00294359

01101711

00294359

JAMES BRUCE
JAMES BRUCE, ATTORNEY AT LAW
P.O. BOX 1056
SANTA FE, NM 87504

EXHIBIT
C-3