

**STATE OF NEW MEXICO
DEPARTMENT OF ENERGY, MINERALS AND NATURAL RESOURCES
OIL CONSERVATION DIVISION**

**APPLICATION OF SPUR ENERGY PARTNERS LLC
TO EXTEND TIME TO COMMENCE DRILLING
OPERATING AND POOL ADDITIONAL INTERESTS
UNDER ORDER NOS. R-22418 AND R-22418-A,
EDDY COUNTY, NEW MEXICO.**

**CASE NO. 24924
ORDER NOS. R-22418 &
R-22418-A**

HEARING EXHIBITS

Exhibit A	Self-Affirmed Statement of Rett Dalton
A-1	Application & Proposed Notice of Hearing
A-2	Order No. R-22418
A-3	Order No. R-22418-A
A-4	Plat of Tracts, Ownership Interests, and Parties to be Pooled
A-5	Summary of Communications
Exhibit B	Self-Affirmed Statement of Dana S. Hardy
B-1	Sample Notice Letter to Interested Parties Sent October 10, 2024
B-2	Notice Letter Chart
B-3	Copies of Certified Mail Receipts and Returns
B-4	Affidavit of Publication for October 17, 2024

STATE OF NEW MEXICO
DEPARTMENT OF ENERGY, MINERALS AND NATURAL RESOURCES
OIL CONSERVATION DIVISION

APPLICATION OF SPUR ENERGY PARTNERS LLC
TO EXTEND TIME TO COMMENCE DRILLING
OPERATIONS AND POOL ADDITIONAL INTERESTS
UNDER ORDER NOS. R-22418 AND R-22418-A,
EDDY COUNTY, NEW MEXICO.

CASE NO. 24924
ORDER NOS. R-22418 & 22418-A

SELF-AFFIRMED STATEMENT
OF RETT DALTON

1. I am a Senior Landman with Spur Energy Partners LLC (“Spur”). I am over 18 years of age, have personal knowledge of the matters addressed herein, and am competent to provide this Self-Affirmed Statement. I have previously testified before the New Mexico Oil Conservation Division (“Division”) and my qualifications as an expert in petroleum land matters were accepted and made a matter of record.

2. I am familiar with the land matters involved in the above-reference case. Copies of Spur’s application and proposed hearing notice are attached as **Exhibit A-1**.

3. The Division entered Order No. R-22418 in Case No. 23012 on December 5, 2022. The order: pooled uncommitted interests in the Yeso formation underlying a 320-acre, more or less, standard horizontal spacing unit comprised of the S/2 of Section 25, Township 19 South, Range 25 East, Eddy County, New Mexico (“Unit”); dedicated the Unit to the Darko 25 Federal 20H, Darko 25 Federal 21H, and Darko 25 Federal 30H wells (“Wells”); and designated Applicant as operator of the Unit and Wells. A copy of Order No. R-22418 is attached as **Exhibit A-2**.

4. Order No. R-22418 required Applicant to commence drilling the Wells within one (1) year of the date of the order unless Applicant obtained a time extension from the Division Director for good cause shown.

Spur Energy Partners LLC
Case No. 24924
Exhibit A

5. The Division entered Order No. R-22418-A in Case No. 23871 on December 1, 2023, extending the deadline to commence drilling the Wells until December 5, 2024. A copy of Order No. R-22418-A is attached as **Exhibit A-3**.

6. Unfortunately, Spur's ability to commence drilling the Wells has been further delayed by a lack of water takeaway capacity in the area. Spur is in the process of constructing a water recycling facility that will serve this and other units to address the water takeaway constraint and prevent economic and environmental waste. Spur expects that the recycling facility will be operational during the first quarter of 2025.

7. Spur's current drilling schedule has these Wells slated to be spud August 2025.

8. Accordingly, Spur requests that the Division extend the deadline to commence drilling the Wells to December 5, 2025.

9. Spur further requests the other provisions of the Order remain in force and effect.

10. Additionally, since the orders were entered, Applicant has identified additional overriding royalty interest owners that should be pooled into the Unit.

11. **Exhibit A-4** provides a plat of the tracts included in the Unit, identifies the interests in each tract included in the Unit, and identifies the additional overriding royalty interest owners to be pooled under the terms of the Orders, which are highlighted in yellow.

12. None of the additional overriding royalty interest owners are unlocatable because Spur was able to use existing contact information that it knows to be accurate to transmit the documents it sent to each additional overriding royalty interest owner it seeks to pool.

13. Spur has undertaken diligent, good faith efforts to obtain voluntary agreements from the additional overriding royalty interest owners to allow for pooling of their interests but

has been unable to obtain voluntary agreements from some of these overriding royalty interest owners.

14. In my opinion, Spur made a good-faith effort to reach voluntary agreements of these additional overriding royalty interest owners as indicated by the chronology of contact described in **Exhibit A-5**.

15. I understand this Self-Affirmed Statement will be used as written testimony in this case. I affirm that my testimony above is true and correct and is made under penalty of perjury under the laws of the State of New Mexico. My testimony is made as of the date handwritten next to my signature below.

Rett Dalton

10-28-2024
Date

**STATE OF NEW MEXICO
DEPARTMENT OF ENERGY, MINERALS AND NATURAL RESOURCES
OIL CONSERVATION DIVISION**

**APPLICATION OF SPUR ENERGY PARTNERS LLC
TO EXTEND TIME TO COMMENCE DRILLING
OPERATIONS AND POOL ADDITIONAL INTERESTS
UNDER ORDER NOS. R-22418 AND R-22418-A,
EDDY COUNTY, NEW MEXICO.**

**CASE NO. 24924
ORDER NOS. R-22418 & 22418-A**

APPLICATION

Spur Energy Partners LLC (OGRID No. 328947) (“Applicant”), files this application with the Oil Conservation Division (“Division”) requesting: (1) a one-year extension of time to commence drilling operations under Order No. R-22418-A; and (2) to pool additional uncommitted interests under the terms of Order No. R-22418. In support of this application, Applicant states the following.

1. The Division entered Order No. R-22418 in Case No. 23012 on December 5, 2022. The order: pooled uncommitted interests in the Yeso formation underlying a 320-acre, more or less, standard horizontal spacing unit comprised of the S/2 of Section 25, Township 19 South, Range 25 East, Eddy County, New Mexico (“Unit”); dedicated the Unit to the Darko 25 Federal 20H, Darko 25 Federal 21H, and Darko 25 Federal 30H wells (“Wells”); and designated Applicant as operator of the Unit and Wells.

2. Order No. R-22418 required Applicant to commence drilling the Wells within one (1) year of the date of the order unless Applicant obtained a time extension from the Division Director for good cause shown.

3. The Division entered Order No. R-22418-A in Case No. 23871 on December 1, 2023, extending the deadline to commence drilling the Wells until December 5, 2024.

**Spur Energy Partners LLC
Case No. 24924
Exhibit A-1**

4. Spur's ability to commence drilling the Wells has been further delayed by a lack of water takeaway capacity in the area. Spur is in the process of constructing a water recycling facility that will serve this and other units to address the water takeaway constraint and prevent economic and environmental waste. Spur expects that the recycling facility will be operational during the first quarter of 2025.

5. Accordingly, Spur requests that the Division extend the deadline to commence drilling the Wells until December 5, 2025.

6. Good cause exists for the requested extension.

7. Additionally, since the orders were entered, Applicant has identified additional uncommitted interests that should be pooled into the Unit.

8. Applicant has undertaken diligent, good-faith efforts to obtain voluntary agreements from the additional interest owners but has been unable to obtain voluntary agreements from the owners.

9. In order to allow Applicant to obtain its just and fair share of the oil and gas underlying the subject lands, the additional interests should be pooled into the Unit pursuant to the terms of Order No. R-22418.

WHEREFORE, Applicant requests this application be set for hearing before an Examiner of the Division on November 7, 2024, and, after notice and hearing, the Division extend the deadline to commence drilling the Wells under the Orders until December 5, 2025, and pool the additional uncommitted interests into the Unit pursuant to the terms of Division Order No. R-22418.

Respectfully submitted,

HINKLE SHANOR LLP

/s/ Dana S. Hardy

Dana S. Hardy

Jaclyn M. McLean

Dylan M. Villescas

P.O. Box 2068

Santa Fe, NM 87504-2068

Phone: (505) 982-4554

dhardy@hinklelawfirm.com

jmclean@hinklelawfirm.com

dillescas@hinklelawfirm.com

Attorneys for Spur Energy Partners LLC

		Setting: Hearing by Affidavit
13.	24896	<p>Application of Mewbourne Oil Company for Compulsory Pooling, Lea County, New Mexico. Mewbourne Oil Company ("Applicant") applies for an order pooling all uncommitted interests in the Bone Spring formation underlying a 240-acre, more or less, standard horizontal spacing unit comprised of the E/2 E/2 of Section 16 and the E/2 SE/4 of Section 9, Township 18 South, Range 35 East, Lea County, New Mexico ("Unit"). The Unit will be dedicated to the Top Round 16/9 State Com #528H (B2PI) well ("Well"), which will be drilled from a surface hole location in the SE/4 SW/4 (Unit N) of Section 16 to a bottom hole location in the NE/4 SE/4 (Unit I) of Section 9. The completed interval of the Well is expected to be orthodox. Also to be considered will be the cost of drilling and completing the Well and the allocation of the costs, the designation of Applicant as the operator of the Well, and a 200% charge for the risk involved in drilling and completing the Well. The Well is located approximately 17 miles west of Hobbs, New Mexico.</p> <p>Setting: Hearing by Affidavit</p>
14.	24921	<p>Application of MRC Permian Company to Amend Order R-23188 to Additional Pooled Parties, Eddy County, New Mexico. Applicant in the above-styled cause seeks an order amending pooling Order R-23188 to add additional mineral interest owners to the pooling order. Order R-23188 was issued in Case 24217 and pooled uncommitted mineral interest owners in the Bone Spring formation [Malaga; Bone Spring, North Pool (42800)] underlying the N2S2 of Sections 9 and 10, Township 24 South, Range 28 East, NMPM, Eddy County, New Mexico. This standard 320-acre horizontal well spacing unit is currently dedicated to the Prater Fed Com 113H and Prater Fed Com 123H wells. The subject area is located approximately 3 miles south of Loving, New Mexico.</p> <p>Setting: Hearing by Affidavit</p>
15.	24922	<p>Application of MRC Permian Company to Amend Order R-23189 to Additional Pooled Parties, Eddy County, New Mexico. Applicant in the above-styled cause seeks an order amending pooling Order R-23189 to add additional mineral interest owners to the pooling order. Order R-23189 was issued in Case 24218 and pooled uncommitted mineral interest owners in the Bone Spring formation [Malaga; Bone Spring, North Pool (42800)] underlying the S2S2 of Sections 9 and 10, Township 24 South, Range 28 East, NMPM, Eddy County, New Mexico. This standard 320-acre horizontal well spacing unit is currently dedicated to the Prater Fed Com 114H and Prater Fed Com 124H wells. The subject area is located approximately 3 miles south of Loving, New Mexico.</p> <p>Setting: Hearing by Affidavit</p>
16.	24923	<p>Application of MRC Permian Company to Amend Order R-22682 to Add Additional Pooled Parties, Lea County, New Mexico. Applicant in the above-styled cause seeks an order amending pooling Order R-22682 to add additional mineral interest owners to the pooling order. Order R-22682 was issued in Case 23418 and pooled uncommitted mineral interest owners in the Bone Spring formation [Rock Lake; Bone Spring, South Pool (52769) and WC-025 G-06 S233516M; Middle Bone Spring Pool (98246)] underlying the E2SE4 of Section 4, and the E2E2 of Sections 9 and 16, Township 23 South, Range 35 East, NMPM, Lea County, New Mexico. This standard 400-acre horizontal well spacing unit is currently dedicated to the Marlan Downey State Com 124H well. The subject area is located approximately 14 miles southwest of Eunice, New Mexico.</p> <p>Setting: Hearing by Affidavit</p>
17.	24924	<p>Application of Spur Energy Partners LLC to Extend Time to Commence Drilling Operations and Pool Additional Interests Under Order Nos. R-22418 and R-22418-A, Eddy County, New Mexico. Spur Energy Partners LLC, ("Applicant") requests that the Division issue an order: (1) granting a one-year extension of time to commence drilling operations under Order No. R-22418-A; and (2) pooling additional uncommitted interests under Order No. R 22418. Order No. R-22418 (issued December 5, 2022): pooled uncommitted interests in the Yeso formation underlying a 320-acre, more or less, standard horizontal spacing unit comprised of the S/2 of Section 25, Township 19 South, Range 25 East, Eddy County, New Mexico ("Unit"); dedicated the Unit to the Darko 25 Federal 20H, Darko 25 Federal 21H, and Darko 25 Federal 30H wells ("Wells"); designated Applicant as operator of the Unit and Wells; and required</p>

		<p>Applicant to commence drilling the wells within one year unless an extension is obtained. Order No. R-22418-A extended the deadline to commence drilling the Wells until December 5, 2024. Applicant requests the Division extend the deadline to commence drilling the Wells until December 5, 2025. Additionally, since the Orders were entered, Applicant has identified additional uncommitted interests in the Unit that should be pooled under the terms of Order No. R-22418. The Wells are located approximately 14.92 miles south and approximately 3.07 miles west of Artesia, New Mexico.</p> <p>Setting: Hearing by Affidavit</p>
18.	24927	<p>Application of Manzano LLC for Approval of a Permanent Pressure Maintenance Project, Lea County, New Mexico. Applicant seeks an order approving the Jenkins San Andres Pressure Maintenance Project ("Project") as a permanent pressure maintenance project for the injection of produced gas through the Vince BGH #1 well into the San Andres formation in Section 30, Township 9 South, Range 35 East, Lea County, New Mexico. On March 22, 2022, the Division entered Order No. R-22076 ("Order") approving the Project as a pilot project. The Order: (1) authorizes Manzano to inject produced gas into the San Andres formation [Jenkins San Andres pool (Code 33950)] at a true vertical depth interval from approximately 4,840 feet to approximately 4,850 feet below the surface; (2) approves a Project Area of 320 acres, more or less, in the E/2 SE/4 of Section 19 and the SE/4 and E/2 NE/4 of Section 30, Township 9 South, Range 35 East, Lea County, New Mexico; (3) designates Manzano LLC as operator of the Project; and (4) approves Manzano's request to convert the Vince BGH No. 1 (API No. 30-025-37104) ("Well") from a vertical producing well to an injection well. The Order states that the authorizations provided therein shall terminate three (3) years after approval unless the Oil Conservation Division approves of the Project as a permanent pressure maintenance project following a hearing. In accordance with the Order, Manzano requests that the Division issue an order approving the Project as a permanent pressure maintenance project. The Project is located approximately 18.1 miles north of Tatum, New Mexico.</p> <p>Setting: Hearing by Affidavit</p>
19.	24928	<p>Application of Devon Energy Production Company, L.P. to Amend Order R-23414 to Pool an Overlapping Horizontal Gas Spacing Unit Rather Than an Oil Spacing Unit, Eddy County, New Mexico. Applicant in the above-styled cause seeks to amend Order R-23414 to pool an 800-acre overlapping horizontal gas spacing unit rather than a horizontal oil spacing unit in an interval of the Bone Spring formation underlying the S2 of Section 9, the S2 of Section 10, and the SW4 of Section 11, Township 21 South, Range 27 East, NMPM, Eddy County, New Mexico. Order R-23414, issued in Case 24428, pooled an overlapping horizontal oil spacing unit in an interval of the Bone Spring formation underlying the S2S2 of Section 9, the S2S2 of Section 10, and the S2SW4 of Section 11, Township 21 South, Range 27 East, NMPM, Eddy County, New Mexico. This oil spacing unit is currently dedicated to the proposed Bent Tree 9-11 State Com 224H, to be horizontally drilled from a surface location in the SW4 of Section 9, with a first take point in the SW4SW4 (Unit M) of Section 9 and a last take point in SE4SW4 (Unit N) of Section 11. Devon seeks to amend the pooling order to accommodate the placement of the well in a gas pool rather than the anticipated oil pool. This proposed 800-acre gas spacing unit will overlap the 800-acre spacing unit approved under Order R-23415 for the Bent Tree 9-11 State 337H and 338H wells to be drilled in a deeper interval of the Bone Spring formation. Said area is located approximately 5 miles northeast of Carlsbad, New Mexico.</p> <p>Setting: Hearing by Affidavit</p>
20.	24930	<p>Application of MRC Permian Company for Compulsory Pooling, Eddy County, New Mexico. Applicant in the above-styled cause seeks an order pooling a standard 320-acre, more or less, horizontal well spacing unit in the Bone Spring formation underlying the W2W2 of W2W2 of Sections 3 and 10, Township 24 South, Range 27 East, NMPM, Eddy County, New Mexico. Applicant seeks to initially dedicate the above-referenced spacing unit the proposed Tony La Russa State Com 111H, Tony La Russa State Com 121H and Tony La Russa State Com 131H wells to be horizontally drilled from a surface location in the NW4 of Section 3, with first take points in the NW4NW4 (Unit D) of Section 3 and last take points in the SW4SW4 (Unit M) of Section 10. Also, to be considered will be the cost of drilling and completing the well and the allocation of the cost thereof, actual operating costs and charges for supervision, designation of Matador Production Company as operator of the proposed spacing unit, and a 200% charge for risk involved in drilling the proposed well. The subject area is located approximately 6 miles west</p>

**STATE OF NEW MEXICO
ENERGY, MINERALS AND NATURAL RESOURCES DEPARTMENT
OIL CONSERVATION DIVISION**

**IN THE MATTER OF APPLICATION FOR
COMPULSORY POOLING SUBMITTED BY
SPUR ENERGY PARTNERS, LLC**

**CASE NO. 23012
ORDER NO. R-22418**

ORDER

The Director of the New Mexico Oil Conservation Division (“OCD”), having heard this matter through a Hearing Examiner on September 1, 2022, and after considering the testimony, evidence, and recommendation of the Hearing Examiner, issues the following Order.

FINDINGS OF FACT

1. Spur Energy Partners, LLC (“Operator”) submitted an application (“Application”) to compulsory pool the uncommitted oil and gas interests within the spacing unit (“Unit”) described in Exhibit A. The Unit is expected to be a standard horizontal spacing unit. 19.15.16.15(B) NMAC. Operator seeks to be designated the operator of the Unit.
2. Operator will dedicate the well(s) described in Exhibit A (“Well(s)”) to the Unit.
3. Operator proposes the supervision and risk charges for the Well(s) described in Exhibit A.
4. Operator identified the owners of uncommitted interests in oil and gas minerals in the Unit and provided evidence that notice was given.
5. The Application was heard by the Hearing Examiner on the date specified above, during which Operator presented evidence through affidavits in support of the Application. No other party presented evidence at the hearing.

CONCLUSIONS OF LAW

6. OCD has jurisdiction to issue this Order pursuant to NMSA 1978, Section 70-2-17.
7. Operator is the owner of an oil and gas working interest within the Unit.
8. Operator satisfied the notice requirements for the Application and the hearing as required by 19.15.4.12 NMAC.
9. OCD satisfied the notice requirements for the hearing as required by 19.15.4.9 NMAC.
10. Operator has the right to drill the Well(s) to a common source of supply at the

**Spur Energy Partners LLC
Case No. 24924
Exhibit A-2**

depth(s) and location(s) in the Unit described in Exhibit A.

11. The Unit contains separately owned uncommitted interests in oil and gas minerals.
12. Some of the owners of the uncommitted interests have not agreed to commit their interests to the Unit.
13. The pooling of uncommitted interests in the Unit will prevent waste and protect correlative rights, including the drilling of unnecessary wells.
14. This Order affords to the owner of an uncommitted interest the opportunity to produce his just and equitable share of the oil or gas in the pool.

ORDER

15. The uncommitted interests in the Unit are pooled as set forth in Exhibit A.
16. The Unit shall be dedicated to the Well(s) set forth in Exhibit A.
17. Operator is designated as operator of the Unit and the Well(s).
18. If the location of a well will be unorthodox under the spacing rules in effect at the time of completion, Operator shall obtain the OCD's approval for a non-standard location in accordance with 19.15.16.15(C) NMAC.
19. The Operator shall commence drilling the Well(s) within one year after the date of this Order, and complete each Well no later than one (1) year after the commencement of drilling the Well.
20. This Order shall terminate automatically if Operator fails to comply with Paragraph 19 unless Operator obtains an extension by amending this Order for good cause shown.
21. The infill well requirements in 19.15.13.9 NMAC through 19.15.13.12 NMAC shall be applicable.
22. Operator shall submit each owner of an uncommitted working interest in the pool ("Pooled Working Interest") an itemized schedule of estimated costs to drill, complete, and equip the well ("Estimated Well Costs").
23. No later than thirty (30) days after Operator submits the Estimated Well Costs, the owner of a Pooled Working Interest shall elect whether to pay its share of the Estimated Well Costs or its share of the actual costs to drill, complete and equip the well ("Actual Well Costs") out of production from the well. An owner of a Pooled Working Interest who elects to pay its share of the Estimated Well Costs shall render payment to Operator no later than thirty (30) days after the expiration of the election period, and shall be liable for operating costs, but not risk charges, for the

CASE NO. 23012
ORDER NO. R-22418

Page 2 of 6

- well. An owner of a Pooled Working Interest who fails to pay its share of the Estimated Well Costs or who elects to pay its share of the Actual Well Costs out of production from the well shall be considered to be a "Non-Consenting Pooled Working Interest."
24. No later than one hundred eighty (180) days after Operator submits a Form C-105 for a well, Operator shall submit to each owner of a Pooled Working Interest an itemized schedule of the Actual Well Costs. The Actual Well Costs shall be considered to be the Reasonable Well Costs unless an owner of a Pooled Working Interest files a written objection no later than forty-five (45) days after receipt of the schedule. If an owner of a Pooled Working Interest files a timely written objection, OCD shall determine the Reasonable Well Costs after public notice and hearing.
 25. No later than sixty (60) days after the expiration of the period to file a written objection to the Actual Well Costs or OCD's order determining the Reasonable Well Costs, whichever is later, each owner of a Pooled Working Interest who paid its share of the Estimated Well Costs shall pay to Operator its share of the Reasonable Well Costs that exceed the Estimated Well Costs, or Operator shall pay to each owner of a Pooled Working Interest who paid its share of the Estimated Well Costs its share of the Estimated Well Costs that exceed the Reasonable Well Costs.
 26. The reasonable charges for supervision to drill and produce a well ("Supervision Charges") shall not exceed the rates specified in Exhibit A, provided however that the rates shall be adjusted annually pursuant to the COPAS form entitled "Accounting Procedure-Joint Operations."
 27. No later than within ninety (90) days after Operator submits a Form C-105 for a well, Operator shall submit to each owner of a Pooled Working Interest an itemized schedule of the reasonable charges for operating and maintaining the well ("Operating Charges"), provided however that Operating Charges shall not include the Reasonable Well Costs or Supervision Charges. The Operating Charges shall be considered final unless an owner of a Pooled Working Interest files a written objection no later than forty-five (45) days after receipt of the schedule. If an owner of a Pooled Working Interest files a timely written objection, OCD shall determine the Operating Charges after public notice and hearing.
 28. Operator may withhold the following costs and charges from the share of production due to each owner of a Pooled Working Interest who paid its share of the Estimated Well Costs: (a) the proportionate share of the Supervision Charges; and (b) the proportionate share of the Operating Charges.
 29. Operator may withhold the following costs and charges from the share of production due to each owner of a Non-Consenting Pooled Working Interest: (a) the proportionate share of the Reasonable Well Costs; (b) the proportionate share

of the Supervision and Operating Charges; and (c) the percentage of the Reasonable Well Costs specified as the charge for risk described in Exhibit A.

- 30. Operator shall distribute a proportionate share of the costs and charges withheld pursuant to paragraph 29 to each Pooled Working Interest that paid its share of the Estimated Well Costs.
- 31. Each year on the anniversary of this Order, and no later than ninety (90) days after each payout, Operator shall provide to each owner of a Non-Consenting Pooled Working Interest a schedule of the revenue attributable to a well and the Supervision and Operating Costs charged against that revenue.
- 32. Any cost or charge that is paid out of production shall be withheld only from the share due to an owner of a Pooled Working Interest. No cost or charge shall be withheld from the share due to an owner of a royalty interests. For the purpose of this Order, an unleased mineral interest shall consist of a seven-eighths (7/8) working interest and a one-eighth (1/8) royalty interest.
- 33. Except as provided above, Operator shall hold the revenue attributable to a well that is not disbursed for any reason for the account of the person(s) entitled to the revenue as provided in the Oil and Gas Proceeds Payment Act, NMSA 1978, Sections 70-10-1 *et seq.*, and relinquish such revenue as provided in the Uniform Unclaimed Property Act, NMSA 1978, Sections 7-8A-1 *et seq.*
- 34. The Unit shall terminate if (a) the owners of all Pooled Working Interests reach a voluntary agreement; or (b) the well(s) drilled on the Unit are plugged and abandoned in accordance with the applicable rules. Operator shall inform OCD no later than thirty (30) days after such occurrence.
- 35. OCD retains jurisdiction of this matter for the entry of such orders as may be deemed necessary.

STATE OF NEW MEXICO
OIL CONSERVATION DIVISION



ADRIENNE SANDOVAL
DIRECTOR

AES/jag

Date: 12/05/2022

CASE NO. 23012
ORDER NO. R-22418

Exhibit A

Received by OCD: 8/30/2022 16:33:15 AM

Page 2 of 49

COMPULSORY POOLING APPLICATION CHECKLIST	
ALL INFORMATION IN THE APPLICATION MUST BE SUPPORTED BY SIGNED AFFIDAVITS	
Case No.:	23012
Hearing Date:	9/1/2022
Applicant	Spur Energy Partners LLC
Designated Operator & OGRID	OGRID # 328947
Applicant's Counsel	Hinkle Shanor LLP
Case Title	Application of Spur Energy Partners, LLC for Compulsory Pooling, Eddy County, New Mexico
Entries of Appearance/Intervenors	None
Well Family	Darko
Formation/Pool	
Formation Name(s) or Vertical Extent	Yeso
Primary Product (Oil or Gas)	Oil
Pooling this vertical extent	Yeso
Pool Name and Pool Code	North Seven Rivers; Glorieta-Yeso Pool (Code 97565)
Well Location Setback Rules	Statewide
Spacing Unit Size	320-acre
Spacing Unit	
Type (Horizontal/Vertical)	Horizontal
Size (Acres)	320-acre
Building Blocks	quarter-quarter
Orientation	West/East
Description: TRS/County	S/2 of Section 25, Township 19 South, Range 25 East, Eddy County
Standard Horizontal Well Spacing Unit (Y/N), If No, describe	Yes
Other Situations	
Depth Severance: Y/N. If yes, description	No
Proximity Tracts: If yes, description	Yes, the completed interval of the Darko 25 Federal 30H well will be located within 330' of the quarter-quarter section line separating the N/2 S/2 and S/2 S/2 of Section 25 to allow for the creation of a 320-acre standard horizontal spacing unit.
Proximity Defining Well: if yes, description	Darko 25 Federal 30H
Well(s)	
Name & API (if assigned), surface and bottom hole location, footages, completion target, orientation, completion status (standard or non-standard)	Add wells as needed
Well #1	Darko 25 Federal 20H (API # pending) SHL: 1795' FSL & 620' FEL (Unit I), Section 26, T19S-R25E BHL: 2292' FSL & 50' FEL (Unit I), Section 25, T19S-R25E Completion Target: Yeso formation (Approx. 3137' TVD)
Well #2	Darko 25 Federal 21H (API # pending) SHL: 650' FSL & 390' FEL (Unit P), Section 26, T19S-R25E BHL: 330' FSL & 50' FEL (Unit P), Section 25, T19S-R25E Completion Target: Yeso formation (Approx. 3125' TVD)
Well #3	Darko 25 Federal 30H (API # pending) SHL: 1795' FSL & 600' FEL (Unit I), Section 26, T19S-R25E BHL: 1333' FSL & 50' FEL (Unit I), Section 25, T19S-R25E Completion Target: Yeso formation (Approx. 3287' TVD)
Horizontal Well First and Last Take Points	Exhibit A-2
Completion Target (Formation, TVD and MD)	Exhibit A-4
AEF Caney and Operating Costs	

CASE NO. 23012
ORDER NO. R-22418

Drilling Supervision/Month \$	\$8,000.00
Production Supervision/Month \$	\$800.00
Justification for Supervision Costs	Exhibit A
Requested Risk Charge	200%
Notice of Hearing	
Proposed Notice of Hearing	Exhibit A-1
Proof of Mailed Notice of Hearing (20 days before hearing)	Exhibit C-1, C-2, C-3
Proof of Published Notice of Hearing (10 days before hearing)	Exhibit C-4
Ownership Determination	
Land Ownership Schematic of Spacing Unit	Exhibit A-3
Tract List (including lease numbers & owners)	Exhibit A-3
Pooled Parties (including ownership type)	Exhibit A-3
Unlocatable Parties to be Pooled	None
Ownership Depth Severance	N/A
Joinder	
Sample Copy of Proposal Letter	Exhibit A-4
List of Interest Owners (ie Exhibit A of JOA)	Exhibit A-3
Chronology of Contact with Non-Joined Working Interests	Exhibit A-5
Overhead Rates In Proposal Letter	Exhibit A-4
Cost Estimate to Drill and Complete	Exhibit A-4
Cost Estimate to Equip Well	Exhibit A-4
Cost Estimate for Production Facilities	Exhibit A-4
Geology	
Summary (including special considerations)	Exhibit B
Spacing Unit Schematic	Exhibit B-1
Gunbarrel/Lateral Trajectory Schematic	Exhibit B-4
Well Orientation (with rationale)	Exhibit B
Target Formation	Exhibit B
HSU Cross Section	Exhibit B-3
Depth Severance Discussion	N/A
Forms, Figures and Tables	
C-102	Exhibit A-2
Tracts	Exhibit A-3
Summary of Interests, Unit Recapitulation (Tracts)	Exhibit A-3
General Location Map (including basin)	Exhibit B-1
Well Bore Location Map	Exhibit B-1
Structure Contour Map - Subsea Depth	Exhibit B-2
Cross Section Location Map (including wells)	Exhibit B-2
Cross Section (including Landing Zone)	Exhibit B-3
Additional Information	
CERTIFICATION: I hereby certify that the information provided in this checklist is complete and accurate.	
Printed Name (Attorney or Party Representative):	Dana S. Hardy
Signed Name (Attorney or Party Representative):	/s/ Dana S. Hardy
Date:	8/29/2022

**STATE OF NEW MEXICO
ENERGY, MINERALS AND NATURAL RESOURCES DEPARTMENT
OIL CONSERVATION DIVISION**

**IN THE MATTER OF APPLICATION FOR
COMPULSORY POOLING SUBMITTED BY
SPUR ENERGY PARTNERS, LLC**

**CASE NO. 23871
ORDER NO. R-22418-A**

ORDER

The Director of the New Mexico Oil Conservation Division (“OCD”), having heard this matter through a Hearing Examiner on November 2, 2023, and after considering the testimony, evidence, and recommendation of the Hearing Examiner, issues the following Order.

FINDINGS OF FACT

1. Spur Energy Partners, LLC (“Operator”) submitted an application (“Application”) requesting an extension to drill the well(s) as required by Order R-22418 as amended (“Order”).
2. Operator identified the owners of uncommitted interests in oil and gas minerals in the Unit and provided evidence that notice of the Application was given.
3. Operator has demonstrated good cause to extend the deadlines in the Order.
4. The Application was heard by the Hearing Examiner, during which Operator presented evidence through affidavits in support of the Application. No other party presented evidence at the hearing.

CONCLUSIONS OF LAW

5. OCD has jurisdiction to issue this Order pursuant to NMSA 1978, Section 70-2-17.
6. Operator satisfied the notice requirements for the Application and the hearing as required by 19.15.4.12 NMAC.
7. OCD satisfied the notice requirements for the hearing as required by 19.15.4.9 NMAC.

ORDER

8. The period to drill the well(s) is extended until December 5, 2024.
9. This Order shall terminate automatically if Operator fails to comply with Paragraph 7 unless prior to termination Operator applies, and OCD grants, to amend the Order for good cause shown.

**Spur Energy Partners LLC
Case No. 24924
Exhibit A-3**

10. OCD retains jurisdiction of this matter for the entry of such orders as may be deemed necessary.
11. The remaining provisions of the Order remain in force or effect.

**STATE OF NEW MEXICO
OIL CONSERVATION DIVISION**



Date: 12/1/2023

DYLAN M FUGE
DIRECTOR (ACTING)
DMF/hat

CASE NO. 23871
ORDER NO. R-22418-A

Page 2 of 2

EXHIBIT A-4 (11.7.2024 Hearing)

LAND OWNERSHIP OF DARKO SPACING UNIT

DARKO - TRACT OWNERSHIP SUMMARY				
TRACT NUMBER	LOCATION	STR	ACRES	DSU PARTICIPATION FACTOR
1	W2W2W2SE	25-19S-25E	20	6.25%
2	E2W2W2SE	25-19S-25E	20	6.25%
3	W2E2W2SE	25-19S-25E	20	6.25%
4	E2E2W2SE	25-19S-25E	20	6.25%
5	E2SE	25-19S-25E	80	25.00%
6	SW	25-19S-25E	160	50.00%
			320	100.00%

DARKO DSU - WORKING INTEREST SUMMARY		
WI OWNER	NET DSU ACRES	DSU WI
SEP PERMIAN LLC	267.5000	0.83593750
SPIRAL INC. (HEYCO Development Corporation)	25	0.078125
SANTO LEGADO LLC	25	0.078125
HEIRS OF JULIA MCKINLEY	2.5000	0.00781250
TOTAL	320.00	1.0000

DARKO DSU - OVERRIDING ROYALTY INTERESTS		
ORRI OWNER	TRACT	DSU INT
Apollo Permian LLC	6	0.01500000
Charles R. Wiggins et ux	6	0.005000
Douglas A. Fiske	6	0.00093750
Patricia A. Fiske	6	0.00093750
Edward B. Parma	6	0.00140625
Petro-Quest Oil & Gas, LP	6	0.002812500
Teton Petroleum Corporation	6	0.001406250
TOTAL		0.027500000

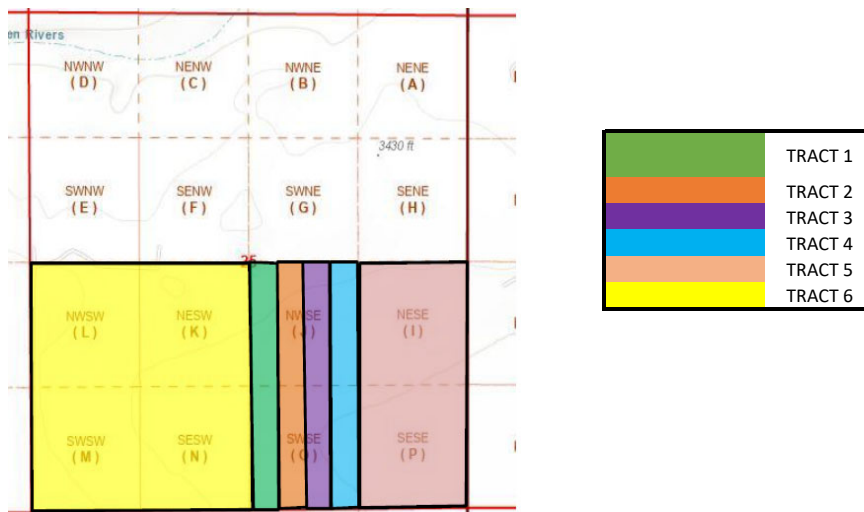

SPACING UNIT OWNERSHIP BY TRACT

TRACT 1 - ALL DEPTHS	INTERST TYPE	WI	GROSS AC	NET AC	WI ACRES	DSU WI
SEP PERMIAN LLC	WI	0.87500000	20.00	17.50	17.50	0.0546875
HEIRS OF JULIA MCKINLEY	UMI	0.12500000	20.00	2.50	2.50	0.0078125
		1.000000	20.00	20.00	20.00	0.0625

TRACT 2 - ALL DEPTHS	INTERST TYPE	WI	GROSS AC	NET AC	WI ACRES	DSU WI
SEP PERMIAN LLC	WI	1.0000	20.00	20.00	20.00	0.0625
		1.0000	20.00	20.00	20.00	0.0625

TRACT 3 - ALL DEPTHS	INTERST TYPE	WI	GROSS AC	NET AC	WI ACRES	DSU WI
SEP PERMIAN LLC	WI	0.50000	20	10.00	10.0000	0.03125
SANTO LEGADO LLC	WI	0.2500	20	5.00	5.00	0.01562500
SPIRAL INC. (HEYCO Development Corporation)	UMI	0.2500	20	5.00	5.00	0.01562500
		1.0000	20	20	20	0.0625

TRACT 4 - ALL DEPTHS	INTERST TYPE	WI	GROSS AC	NET AC	WI ACRES	DSU WI
SEP PERMIAN LLC	WI	1.0000	20.00	20.00	20.00	0.0625
		1.0000	20.00	20.00	20.00	0.0625

TRACT 5 - ALL DEPTHS	INTERST TYPE	WI	GROSS AC	NET AC	WI ACRES	DSU WI
SEP PERMIAN LLC	WI	0.50000	80.00	40.0000	40.0000	0.12500000
SANTO LEGADO LLC	WI	0.25	80.00	20.00	20.00	0.06250000
SPIRAL INC. (HEYCO Development Corporation)	UMI	0.25	80.00	20.00	20.00	0.06250000
		1.0000	80.00	80.00	80.00	0.25

TRACT 6 - ALL DEPTHS	INTERST TYPE	WI	GROSS AC	NET AC	WI ACRES	DSU WI
SEP PERMIAN LLC	WI	1.0000	160.00	160.00	160.00	0.50
		1.0000	160.00	160.00	160.00	0.50

Spur Energy Partners LLC
Case No. 24924
Exhibit A-4

EXHIBIT A-5 (11.7.2024 Hearing)
Darko DSU ORRI Correspondence Tracker for
SW/4 Sec 25, T19S, R25E, Eddy County, NM

		Date Mailed and How	Tracking	Date Received	Comments
1	Charles R. Wiggins ("Bob") P. O. Box 10862 Midland, TX 79702	10.9.2024 USPS	9407 1118 9876 5480 8911 12	10.22.2024 by email	Spoke to Bob 10.22.2024 and emailed him the documents that were mailed to him. Amended doc to include his wife's name. 10.23.2024, received signed copy of amendment by email. 10.28.2024, received signed amendment via UPS.
2	Douglas A. Fiske 1831 Dukes Drive Midland, TX 79705	10.9.2024 FedEx	7791 3539 3587	10.11.2024	
3	Patricia A. Fiske 3500 Bluebird Lane Midland, TX 79705	10.9.2024 FedEx	7791 3545 0212	10.11.2024	10.28.2024. received signed amendment in mail.
4	Edward B. Parma P. O. Box 294687 Kerrville, TX 78029	10.9.2024 USPS	9407 1118 9876 5480 8913 41	10.17.2024	
5	Petro-Quest Oil & Gas, LP P. O. Box 294151 Kerrville, TX 78029	10.9.2024 USPS	9407 1118 9876 5480 8914 33	10.17.2024	10.22.2024. received signed amendment by email. 10.28.2024, received signed amendment by mail.
6	Teton Petroleum Corporation 222 Sidney Baker S., Suite 209 Kerrville, TX 78028	10.9.2024 FedEx	7791 3551 5956	10.11.2024	

Spur Energy Partners LLC
Case No. 24924
Exhibit A-5

**STATE OF NEW MEXICO
DEPARTMENT OF ENERGY, MINERALS AND NATURAL RESOURCES
OIL CONSERVATION DIVISION**

**APPLICATION OF SPUR ENERGY PARTNERS LLC
TO EXTEND TIME TO COMMENCE DRILLING
OPERATIONS AND POOL ADDITIONAL INTERESTS
UNDER ORDER NOS. R-22418 AND R-22418-A,
EDDY COUNTY, NEW MEXICO.**

**CASE NO. 24924
ORDER NOS. R-22418 &
22418-A**

**SELF-AFFIRMED STATEMENT
OF DANA S. HARDY**

1. I am attorney in fact and authorized representative of Spur Energy Partners LLC., the Applicant herein.

2. I am familiar with the Notice Letter attached as **Exhibit B-1** and caused the Notice Letter, along with the Application in this case, to be sent to the parties set out in the chart attached as **Exhibit B-2**.

3. Exhibit B-2 also provides the date each Notice Letter was sent and the date each return was received.

4. Copies of the certified mail green cards and white slips are attached as **Exhibit B-3** as supporting documentation for proof of mailing and the information provided on Exhibit B-2.

5. On October 17, 2024, I caused a notice to be published in the Carlsbad Current – Argus. An Affidavit of Publication from the Legal Clerk of the Carlsbad Current – Argus along with a copy of the notice publication, is attached as **Exhibit B-4**.

6. I understand this Self-Affirmed Statement will be used as written testimony in the subject case. I affirm that my testimony above is true and correct and is made under penalty of perjury under the laws of the State of New Mexico. My testimony is made as of the date handwritten next to my signature below.

/s/ Dana S. Hardy
Dana S. Hardy

October 28, 2024
Date

**Spur Energy Partners LLC
Case No. 24924
Exhibit B**



hinklelawfirm.com

HINKLE SHANOR LLP

ATTORNEYS AT LAW

P.O. BOX 2068

SANTA FE, NEW MEXICO 87504

505-982-4554 (FAX) 505-982-8623

WRITER:
Dana S. Hardy, Partner
dhardy@hinklelawfirm.com

October 10, 2024

VIA CERTIFIED MAIL
RETURN RECEIPT REQUESTED

TO ALL PARTIES ENTITLED TO NOTICE

Re: Case No. 24924 – Application of Spur Energy Partners LLC to Extend Time to Commence Drilling Operations and Pool Additional Interests Under Order Nos. R-22418 and R-22418-A, Eddy County, New Mexico.

To whom it may concern:

This letter is to advise you that the enclosed application was filed with the New Mexico Oil Conservation Division. The hearing will be conducted on **November 7, 2024**, beginning at 8:30 a.m.

The hearing will be conducted in a hybrid fashion, both virtually and in-person at the Energy, Minerals, Natural Resources Department, Wendell Chino Building, Pecos Hall, 1220 South St. Francis Drive, 1st Floor, Santa Fe, NM 87505. To participate virtually, see the instructions posted on the OCD Hearings website: <https://www.emnrd.nm.gov/ocd/hearing-info/>. You are not required to attend this hearing, but as an owner of an interest that may be affected by this application, you may appear and present testimony. Failure to appear at that time and become a party of record will preclude you from challenging the matter at a later date.

Pursuant to Division Rule 19.15.4.13.B, a party who intends to present evidence at the hearing shall file a pre-hearing statement and serve copies on other parties, or the attorneys of parties who are represented by counsel, at least four business days in advance of a scheduled hearing, but in no event later than 5:00 p.m. Mountain Time, on the Thursday preceding the scheduled hearing date. The statement must be submitted through the OCD E-Permitting system (<https://wwwapps.emnrd.nm.gov/ocd/ocdpermitting/>) or via e-mail to ocd.hearings@emnrd.nm.gov and should include: the names of the parties and their attorneys, a concise statement of the case, the names of all witnesses the party will call to testify at the hearing, the approximate time the party will need to present its case, and identification of any procedural matters that are to be resolved prior to the hearing.

If you have any questions about this application, please contact Rett Dalton, landman at Spur Energy Partners LLC, via e-mail at rdalton@spurenergy.com if you have any questions regarding this matter.

Sincerely,

/s/ Dana S. Hardy

Dana S. Hardy

Spur Energy Partners LLC
Case No. 24924
Exhibit B-1

Enclosure

PO BOX 10
ROSWELL, NEW MEXICO 88202
(575) 622-6510
FAX (575) 623-9332

7601 JEFFERSON ST NE - SUITE 180
ALBUQUERQUE, NEW MEXICO 87109
505-858-8320
FAX (505) 858-8321

PO BOX 2068
SANTA FE, NEW MEXICO 87504
(505) 982-4554
FAX (505) 982-8623

**STATE OF NEW MEXICO
DEPARTMENT OF ENERGY, MINERALS AND NATURAL RESOURCES
OIL CONSERVATION DIVISION**

**APPLICATION OF SPUR ENERGY PARTNERS LLC
TO EXTEND TIME TO COMMENCE DRILLING
OPERATIONS AND POOL ADDITIONAL INTERESTS
UNDER ORDER NOS. R-22418 AND R-22418-A,
EDDY COUNTY, NEW MEXICO.**

**CASE NO. 24924
ORDER NOS. R-22418 &
R-22418-A**

NOTICE LETTER CHART

PARTY	NOTICE LETTER SENT	RETURN RECEIVED
Charles R. Wiggins P.O. Box 10862 Midland, TX 79702	10/10/2024 9589071052701147071714	10/25/2024
Douglas A. Fiske 1831 Dukes Drive Midland, TX 79705	10/10/2024 9589071052701147071721	10/21/2024
Edward B Parma Po Box 294687 Kerrville, TX 78029	10/10/2024 9589071052701147071738	10/21/2024
Heyco Energy Group, Inc. P.O. Box 1933 Roswell, NM 88202	10/10/2024 9589071052701147071745	10/21/2024
Hollyhock LTD 12855 Westella Drive Houston, TX 77077	10/10/2024 9589071052701147071752	Per USPS Tracking on 10/28/2024: Item delivered on 10/17/2024
Patricia A Fiske 3500 Bluebird Lane Midland, TX 79705	10/10/2024 95890710527011470717	10/18/2024
Petro-Quest Oil & Gas, Lp P. O. Box 294151 Kerrville, TX 78029	10/10/2024 9589071052701147071776	10/21/2024
Santo Legado LLLP P.O. Box 1020 Artesia, NM 88211	10/10/2024 9589071052701147071783	10/18/2024
Spiral, Inc. P.O. Box 1933 Roswell, NM 88202	10/10/2024 9589071052701147071790	10/21/2024
Teton Petroleum Corporation 222 Sidney Baker S., Suite 209 Kerrville, TX 78028	10/10/2024 9589071052701147071806	10/18/2024
XPLOR Resources LLC 1104 North Shore Drive Carlsbad, NM 88220	10/10/2024 9589071052701147071813	10/18/2024

**Spur Energy Partners LLC
Case No. 24924
Exhibit B-2**

U.S. Postal Service™
CERTIFIED MAIL® RECEIPT
Domestic Mail Only

For delivery information, visit our website at www.usps.com®.

OFFICIAL USE

Certified Mail Fee \$ _____	 <p>Postmark Here</p>
Extra Services & Fees (check box, add fee as appropriate): <input type="checkbox"/> Return Receipt (hardcopy) \$ _____ <input type="checkbox"/> Return Receipt (electronic) \$ _____ <input type="checkbox"/> Certified Mail Restricted Delivery \$ _____ <input type="checkbox"/> Adult Signature Required \$ _____ <input type="checkbox"/> Adult Signature Restricted Delivery \$ _____	
Postage \$ _____	
Total Postage and Fees \$ _____	
Sent To Street and Apt. No., or PO Box No _____ City, State, ZIP+4® _____	

Charles R. Wiggins
P.O. Box 10862
Midland, TX 79702
24924 Spur -

PS Form 3800, January 2023 PSN 7530-02-000-9047 See Reverse for Instructions

9589 0710 5270 1147 0717 14

SENDER: COMPLETE THIS SECTION	COMPLETE THIS SECTION ON DELIVERY																
<ul style="list-style-type: none"> ■ Complete items 1, 2, and 3. ■ Print your name and address on the reverse so that we can return the card to you. ■ Attach this card to the back of the mailpiece, or on the front if space permits. <p>1. Article Addressed to:</p> <p style="text-align: center; margin-left: 100px;">Charles R. Wiggins P.O. Box 10862 Midland, TX 79702</p> <p style="text-align: right; font-size: 0.8em;">24924 Spur - Darko</p> <div style="text-align: center;">  9590 9402 9022 4122 7740 95 </div> <p>2. Article Number (Transfer from service label) 9589 0710 5270 1147 0717 14</p>	<p>A. Signature X <i>C. Wiggins</i> <input type="checkbox"/> Agent <input type="checkbox"/> Addressee</p> <p>B. Received by (Printed Name) <i>Charles Wiggins</i> C. Date of Delivery <i>10/25/24</i></p> <p>D. Is delivery address different from item 1? <input type="checkbox"/> Yes If YES, enter delivery address below: <input type="checkbox"/> No</p> <p style="text-align: center; font-size: 1.5em; opacity: 0.5;">RECEIVED</p> <p style="text-align: center; font-size: 1.2em;">OCT 25 2024</p> <p style="text-align: center; font-size: 0.8em;">Hinkle Spator LLP Santa Fe NM 87505</p> <p>3. Service Type</p> <table style="width: 100%; font-size: 0.8em;"> <tr> <td><input type="checkbox"/> Adult Signature</td> <td><input type="checkbox"/> Priority Mail Express®</td> </tr> <tr> <td><input type="checkbox"/> Adult Signature Restricted Delivery</td> <td><input type="checkbox"/> Registered Mail™</td> </tr> <tr> <td><input type="checkbox"/> Certified Mail®</td> <td><input type="checkbox"/> Registered Mail Restricted Delivery</td> </tr> <tr> <td><input type="checkbox"/> Certified Mail Restricted Delivery</td> <td><input type="checkbox"/> Signature Confirmation™</td> </tr> <tr> <td><input type="checkbox"/> Collect on Delivery</td> <td><input type="checkbox"/> Signature Confirmation Restricted Delivery</td> </tr> <tr> <td><input type="checkbox"/> Collect on Delivery Restricted Delivery</td> <td></td> </tr> <tr> <td><input type="checkbox"/> Insured Mail</td> <td></td> </tr> <tr> <td><input type="checkbox"/> Insured Mail Restricted Delivery (over \$500)</td> <td></td> </tr> </table>	<input type="checkbox"/> Adult Signature	<input type="checkbox"/> Priority Mail Express®	<input type="checkbox"/> Adult Signature Restricted Delivery	<input type="checkbox"/> Registered Mail™	<input type="checkbox"/> Certified Mail®	<input type="checkbox"/> Registered Mail Restricted Delivery	<input type="checkbox"/> Certified Mail Restricted Delivery	<input type="checkbox"/> Signature Confirmation™	<input type="checkbox"/> Collect on Delivery	<input type="checkbox"/> Signature Confirmation Restricted Delivery	<input type="checkbox"/> Collect on Delivery Restricted Delivery		<input type="checkbox"/> Insured Mail		<input type="checkbox"/> Insured Mail Restricted Delivery (over \$500)	
<input type="checkbox"/> Adult Signature	<input type="checkbox"/> Priority Mail Express®																
<input type="checkbox"/> Adult Signature Restricted Delivery	<input type="checkbox"/> Registered Mail™																
<input type="checkbox"/> Certified Mail®	<input type="checkbox"/> Registered Mail Restricted Delivery																
<input type="checkbox"/> Certified Mail Restricted Delivery	<input type="checkbox"/> Signature Confirmation™																
<input type="checkbox"/> Collect on Delivery	<input type="checkbox"/> Signature Confirmation Restricted Delivery																
<input type="checkbox"/> Collect on Delivery Restricted Delivery																	
<input type="checkbox"/> Insured Mail																	
<input type="checkbox"/> Insured Mail Restricted Delivery (over \$500)																	
PS Form 3811, July 2020 PSN 7530-02-000-9053	Domestic Return Receipt																

Spur Energy Partners LLC
Case No. 24924
Exhibit B-3

9589 0710 5270 1147 0717 21

U.S. Postal Service™
CERTIFIED MAIL® RECEIPT
 Domestic Mail Only

For delivery information, visit our website at www.usps.com™.

OFFICIAL USE

Certified Mail Fee \$ _____

Extra Services & Fees (check box, add fee as appropriate)

Return Receipt (hardcopy) \$ _____

Return Receipt (electronic) \$ _____

Certified Mail Restricted Delivery \$ _____

Adult Signature Required \$ _____

Adult Signature Restricted Delivery \$ _____

Postage \$ _____

Total Postage and Fees \$ _____

Sent To _____

Street and Apt. No., or PO Box No. _____ Douglas A. Fiske
 1831 Dukes Drive
 Midland, TX 79705

City, State, ZIP+4® _____ 24924 Spur - Darko

PS Form 3800, January 2023 PSN 7530-02-000-9047 See Reverse for Instructions



SENDER: COMPLETE THIS SECTION

- Complete items 1, 2, and 3.
- Print your name and address on the reverse so that we can return the card to you.
- Attach this card to the back of the mailpiece, or on the front if space permits.

1. Article Addressed to:

Douglas A. Fiske
 1831 Dukes Drive
 Midland, TX 79705

24924 Spur - Darko

2. Article Number (Transfer from service label)
 9589 0710 5270 1147 0717 21

PS Form 3811, July 2020 PSN 7530-02-000-9053

COMPLETE THIS SECTION ON DELIVERY

A. Signature
 X *Doug Fiske* Agent Addressee

B. Received by (Printed Name) *Doug Fiske* C. Date of Delivery _____

D. Is delivery address different from item 1? Yes
 If YES, enter delivery address below: No

RECEIVED
 OCT 21 2024

3. Service Type

Adult Signature Priority Mail Express®

Adult Signature Restricted Delivery Registered Mail™

Certified Mail® Certified Mail Restricted Delivery Registered Mail Restricted Delivery

Collect on Delivery Signature Confirmation™

Collect on Delivery Restricted Delivery Signature Confirmation Restricted Delivery

Insured Mail

Insured Mail Restricted Delivery (over \$500)

Domestic Return Receipt

9589 0710 5270 1147 0717 38

U.S. Postal Service™
CERTIFIED MAIL® RECEIPT
Domestic Mail Only

For delivery information, visit our website at www.usps.com®.

OFFICIAL USE

Certified Mail Fee \$	
Extra Services & Fees (check box, add fee as appropriate)	
<input type="checkbox"/> Return Receipt (hardcopy) \$	
<input type="checkbox"/> Return Receipt (electronic) \$	
<input type="checkbox"/> Certified Mail Restricted Delivery \$	
<input type="checkbox"/> Adult Signature Required \$	
<input type="checkbox"/> Adult Signature Restricted Delivery \$	
Postage \$	
Total Postage and Fees \$	
Sent To	
Street and Apt. No., or P.O. Box	Edward B Parma P.O. Box 294687 Kerrville, TX 78029
City, State, ZIP+4®	24924 Spur - Darko

PS Form 3800, January 2023 PSN 7530-02-000-9047 See Reverse for Instructions

SENDER: COMPLETE THIS SECTION	COMPLETE THIS SECTION ON DELIVERY
<ul style="list-style-type: none"> Complete items 1, 2, and 3. Print your name and address on the reverse so that we can return the card to you. Attach this card to the back of the mailpiece, or on the front if space permits. 	<p>A. Signature <input checked="" type="checkbox"/> Agent <input type="checkbox"/> Addressee</p> <p>B. Received by (Printed Name) <i>Parma</i> C. Date of Delivery <i>10/18/24</i></p> <p>D. Is delivery address different from item 1? <input type="checkbox"/> Yes If YES, enter delivery address below: <input type="checkbox"/> No</p> <p>RECEIVED OCT 21 2024</p>
<p>1. Article Addressed to:</p> <p>Edward B Parma P.O. Box 294687 Kerrville, TX 78029</p> <p>24924 Spur - Darko</p>  <p>9590 9402 9022 4122 7740 71</p>	<p>3. Service Type</p> <p><input type="checkbox"/> Adult Signature <i>Hinkle Shanor L...</i> <input type="checkbox"/> Priority Mail Express® <input type="checkbox"/> Adult Signature Restricted Delivery <input type="checkbox"/> Registered Mail™ <input type="checkbox"/> Certified Mail® <i>Santa Fe NM 87504</i> <input type="checkbox"/> Registered Mail Restricted Delivery <input type="checkbox"/> Certified Mail Restricted Delivery <input type="checkbox"/> Signature Confirmation™ <input type="checkbox"/> Collect on Delivery <input type="checkbox"/> Signature Confirmation Restricted Delivery <input type="checkbox"/> Collect on Delivery Restricted Delivery <input type="checkbox"/> Insured Mail <input type="checkbox"/> Insured Mail Restricted Delivery (over \$500)</p>
<p>2. Article Number (Transfer from service label)</p> <p>9589 0710 5270 1147 0717 38</p>	
PS Form 3811, July 2020 PSN 7530-02-000-9053	Domestic Return Receipt

**U.S. Postal Service™
CERTIFIED MAIL® RECEIPT**
Domestic Mail Only

For delivery information, visit our website at www.usps.com®.

OFFICIAL USE

SANTA FE STATION
OCT 10 2024
Postmark Here
SANTA FE, NM 88201

9589 0710 5270 1147 0717 45

Certified Mail Fee	\$
Extra Services & Fees (check box, add fee as appropriate)	
<input type="checkbox"/> Return Receipt (hardcopy)	\$
<input type="checkbox"/> Return Receipt (electronic)	\$
<input type="checkbox"/> Certified Mail Restricted Delivery	\$
<input type="checkbox"/> Adult Signature Required	\$
<input type="checkbox"/> Adult Signature Restricted Delivery	\$
Postage	\$
Total Postage and Fees	\$

Sent To
Street and Apt. No., or PO Box No. Heyco Energy Group, Inc.
P.O. Box 1933
City, State, ZIP+4® Roswell, NM 88202
24924 Spur - Darko

PS Form 3800, January 2023 PSN 7530-02-000-9047 See Reverse for Instructions

SENDER: COMPLETE THIS SECTION

- Complete items 1, 2, and 3.
- Print your name and address on the reverse so that we can return the card to you.
- Attach this card to the back of the mailpiece, or on the front if space permits.

1. Article Addressed to:

Heyco Energy Group, Inc.
P.O. Box 1933
Roswell, NM 88202
24924 Spur - Darko

9590 9402 9022 4122 7740 64

2. Article Number (Transfer from service label)
9589 0710 5270 1147 0717 45

PS Form 3811, July 2020 PSN 7530-02-000-9053

COMPLETE THIS SECTION ON DELIVERY

A. Signature Agent
SM Saunders Addressee

B. Received by (Printed Name) C. Date of Delivery
SM SAUNDERS

D. Is delivery address different from item 1? Yes
If YES, enter delivery address below: No

RECEIVED
OCT 21 2024

3. Service Type

<input type="checkbox"/> Adult Signature	<input type="checkbox"/> Priority Mail Express®
<input type="checkbox"/> Adult Signature Restricted Delivery	<input type="checkbox"/> Registered Mail™
<input type="checkbox"/> Certified Mail®	<input type="checkbox"/> Registered Mail Restricted Delivery
<input type="checkbox"/> Certified Mail Restricted Delivery	<input type="checkbox"/> Signature Confirmation™
<input type="checkbox"/> Collect on Delivery	<input type="checkbox"/> Signature Confirmation Restricted Delivery
<input type="checkbox"/> Collect on Delivery Restricted Delivery	
<input type="checkbox"/> Insured Mail	
<input type="checkbox"/> Insured Mail Restricted Delivery (over \$500)	

Domestic Return Receipt

9589 0710 5270 1147 0717 69

U.S. Postal Service™
CERTIFIED MAIL® RECEIPT
 Domestic Mail Only

For delivery information, visit our website at www.usps.com®.

OFFICIAL USE

Certified Mail Fee
 \$ _____

Extra Services & Fees (check box, add fee as appropriate)

Return Receipt (hardcopy) \$ _____

Return Receipt (electronic) \$ _____

Certified Mail Restricted Delivery \$ _____

Adult Signature Required \$ _____

Adult Signature Restricted Delivery \$ _____

Postage
 \$ _____

Total Postage and Fees
 \$ _____

Sent To
 Patricia A Fiske
 Street and Apt. No. 3500 Bluebird Lane
 Midland, TX 79705
 City, State, ZIP+4® 24924 Spur - Darko

Postmark Here

PS Form 3800, January 2023 PSN 7530-02-000-9047 See Reverse for Instructions

SENDER: COMPLETE THIS SECTION	COMPLETE THIS SECTION ON DELIVERY
<ul style="list-style-type: none"> Complete items 1, 2, and 3. Print your name and address on the reverse so that we can return the card to you. Attach this card to the back of the mailpiece, or on the front if space permits. 	<p>A. Signature <input checked="" type="checkbox"/> <i>Patricia A Fiske</i> <input type="checkbox"/> Agent</p> <p>B. Received by (Printed Name) <input checked="" type="checkbox"/> Addressee <i>Patricia A Fiske</i></p> <p>C. Date of Delivery <i>10-15-24</i></p>
<p>1. Article Addressed to:</p> <p>Patricia A Fiske 3500 Bluebird Lane Midland, TX 79705</p> <p>24924 Spur - Darko</p> <p>9590 9402 9022 4122 7740 40</p>	<p>D. Is delivery address different from item 1? <input type="checkbox"/> Yes If YES, enter delivery address below: <input checked="" type="checkbox"/> No <i>PATRICIA A FISKE</i></p> <p>RECEIVED OCT 18 2024</p>
<p>2. Article Number (Transfer from service label) 9589 0710 5270 1147 0717 69</p>	<p>3. Service Type <i>Hinkle Shanor LL</i> <input type="checkbox"/> Priority Mail Express®</p> <p><input type="checkbox"/> Adult Signature <input type="checkbox"/> Registered Mail™</p> <p><input type="checkbox"/> Adult Signature Restricted Delivery <input type="checkbox"/> Registered Mail Restricted Delivery</p> <p><input type="checkbox"/> Certified Mail® <input type="checkbox"/> Signature Confirmation™</p> <p><input type="checkbox"/> Certified Mail Restricted Delivery <input type="checkbox"/> Signature Confirmation Restricted Delivery</p> <p><input type="checkbox"/> Collect on Delivery</p> <p><input type="checkbox"/> Collect on Delivery Restricted Delivery</p> <p><input type="checkbox"/> Insured Mail</p> <p><input type="checkbox"/> Insured Mail Restricted Delivery (over \$500)</p>
PS Form 3811, July 2020 PSN 7530-02-000-9053	Domestic Return Receipt

U.S. Postal Service™
CERTIFIED MAIL® RECEIPT
Domestic Mail Only

For delivery information, visit our website at www.usps.com®.

OFFICIAL USE

Certified Mail Fee \$	
Extra Services & Fees (check box, add fee as appropriate)	
<input type="checkbox"/> Return Receipt (hardcopy) \$	
<input type="checkbox"/> Return Receipt (electronic) \$	
<input type="checkbox"/> Certified Mail Restricted Delivery \$	
<input type="checkbox"/> Adult Signature Required \$	
<input type="checkbox"/> Adult Signature Restricted Delivery \$	
Postage \$	
Total Postage and Fees \$	
Sent To	
Street and Ap Petro-Quest Oil & Gas, LP P. O. Box 294151	
City, State, Zip Kerrville, TX 78029	24924 Spur - Darko

PS Form 3800, January 2023 PSN 7530-02-000-9047 See Reverse for Instructions

SENDER: COMPLETE THIS SECTION	COMPLETE THIS SECTION ON DELIVERY														
<ul style="list-style-type: none"> ■ Complete items 1, 2, and 3. ■ Print your name and address on the reverse so that we can return the card to you. ■ Attach this card to the back of the mailpiece, or on the front if space permits. <p>1. Article Addressed to:</p> <p style="text-align: center;">Petro-Quest Oil & Gas, LP P. O. Box 294151 Kerrville, TX 78029</p> <p style="text-align: right; font-size: 0.8em;">24924 Spur - Darko</p> <div style="text-align: center;">  9590 9402 9022 4122 7740 33 </div> <p>2. Article Number (Transfer from service label) 9589 0710 5270 1147 0717 76</p>	<p>A. Signature </p> <p>B. Received by (Printed Name) M. H. Shanor</p> <p>C. Date of Delivery 10/17/24</p> <p>D. Is delivery address different from item 1? <input type="checkbox"/> Yes If YES, enter delivery address below: <input type="checkbox"/> No</p> <div style="text-align: center; font-size: 2em; font-weight: bold; margin: 10px 0;">RECEIVED</div> <p style="text-align: center; font-size: 1.2em;">OCT 21 2024</p> <p>3. Service Type</p> <table style="width: 100%; font-size: 0.8em;"> <tr> <td><input type="checkbox"/> Adult Signature Restricted Delivery</td> <td><input type="checkbox"/> Priority Mail Express®</td> </tr> <tr> <td><input type="checkbox"/> Certified Mail®</td> <td><input type="checkbox"/> Registered Mail™</td> </tr> <tr> <td><input type="checkbox"/> Certified Mail Restricted Delivery</td> <td><input type="checkbox"/> Registered Mail Restricted Delivery</td> </tr> <tr> <td><input type="checkbox"/> Collect on Delivery</td> <td><input type="checkbox"/> Signature Confirmation™</td> </tr> <tr> <td><input type="checkbox"/> Collect on Delivery Restricted Delivery</td> <td><input type="checkbox"/> Signature Confirmation Restricted Delivery</td> </tr> <tr> <td><input type="checkbox"/> Insured Mail</td> <td></td> </tr> <tr> <td><input type="checkbox"/> Insured Mail Restricted Delivery (over \$500)</td> <td></td> </tr> </table>	<input type="checkbox"/> Adult Signature Restricted Delivery	<input type="checkbox"/> Priority Mail Express®	<input type="checkbox"/> Certified Mail®	<input type="checkbox"/> Registered Mail™	<input type="checkbox"/> Certified Mail Restricted Delivery	<input type="checkbox"/> Registered Mail Restricted Delivery	<input type="checkbox"/> Collect on Delivery	<input type="checkbox"/> Signature Confirmation™	<input type="checkbox"/> Collect on Delivery Restricted Delivery	<input type="checkbox"/> Signature Confirmation Restricted Delivery	<input type="checkbox"/> Insured Mail		<input type="checkbox"/> Insured Mail Restricted Delivery (over \$500)	
<input type="checkbox"/> Adult Signature Restricted Delivery	<input type="checkbox"/> Priority Mail Express®														
<input type="checkbox"/> Certified Mail®	<input type="checkbox"/> Registered Mail™														
<input type="checkbox"/> Certified Mail Restricted Delivery	<input type="checkbox"/> Registered Mail Restricted Delivery														
<input type="checkbox"/> Collect on Delivery	<input type="checkbox"/> Signature Confirmation™														
<input type="checkbox"/> Collect on Delivery Restricted Delivery	<input type="checkbox"/> Signature Confirmation Restricted Delivery														
<input type="checkbox"/> Insured Mail															
<input type="checkbox"/> Insured Mail Restricted Delivery (over \$500)															

PS Form 3811, July 2020 PSN 7530-02-000-9053

Domestic Return Receipt

9589 0710 5270 1147 0717 83

U.S. Postal Service™
CERTIFIED MAIL® RECEIPT
 Domestic Mail Only

For delivery information, visit our website at www.usps.com®.

OFFICIAL USE

Certified Mail Fee
 \$ _____

Extra Services & Fees (check box, add fee as appropriate)

Return Receipt (hardcopy) \$ _____

Return Receipt (electronic) \$ _____

Certified Mail Restricted Delivery \$ _____

Adult Signature Required \$ _____

Adult Signature Restricted Delivery \$ _____

Postage
 \$ _____

Total Postage and Fees
 \$ _____

Sent To

Street and Apt. No. Santo Legado LLLP
 P.O. Box 1020

City, State, ZIP+4® Artesia, NM 88211

24924 Spur - Darko

PS Form 3800, January 2023 PSN 7530-02-000-9047 See Reverse for Instructions



SENDER: COMPLETE THIS SECTION	COMPLETE THIS SECTION ON DELIVERY
<ul style="list-style-type: none"> Complete items 1, 2, and 3. Print your name and address on the reverse so that we can return the card to you. Attach this card to the back of the mailpiece, or on the front if space permits. 	<p>A. Signature <i>[Signature]</i> <input type="checkbox"/> Agent <input type="checkbox"/> Addressee</p> <p>B. Received by (Printed Name) <i>[Signature]</i></p> <p>C. Date of Delivery <i>10/16/24</i></p> <p>D. Is delivery address different from item 1? <input type="checkbox"/> Yes If YES, enter delivery address below: <input type="checkbox"/> No</p> <p style="text-align: center;">RECEIVED OCT 18 2024</p>
<p>1. Article Addressed to:</p> <p style="text-align: center;">Santo Legado LLLP P.O. Box 1020 Artesia, NM 88211</p> <p style="text-align: right;">24924 Spur - Darko</p> <p> 9590 9402 9022 4122 7740 26</p>	<p>3. Service Type</p> <p><input type="checkbox"/> Adult Signature</p> <p><input type="checkbox"/> Adult Signature Restricted Delivery</p> <p><input type="checkbox"/> Certified Mail®</p> <p><input type="checkbox"/> Certified Mail Restricted Delivery</p> <p><input type="checkbox"/> Collect on Delivery</p> <p><input type="checkbox"/> Collect on Delivery Restricted Delivery</p> <p><input type="checkbox"/> Insured Mail</p> <p><input type="checkbox"/> Insured Mail Restricted Delivery (over \$500)</p> <p><input type="checkbox"/> Priority Mail Express®</p> <p><input type="checkbox"/> Registered Mail™</p> <p><input type="checkbox"/> Registered Mail Restricted Delivery</p> <p><input type="checkbox"/> Signature Confirmation™</p> <p><input type="checkbox"/> Signature Confirmation Restricted Delivery</p>
<p>2. Article Number (Transfer from service label)</p> <p>9589 0710 5270 1147 0717 83</p>	
<p>PS Form 3811, July 2020 PSN 7530-02-000-9053</p>	<p>Domestic Return Receipt</p>

9589 0710 5270 1147 0717 90

U.S. Postal Service™
CERTIFIED MAIL® RECEIPT
 Domestic Mail Only

For delivery information, visit our website at www.usps.com™.

OFFICIAL USE

Certified Mail Fee
 \$ _____

Extra Services & Fees (check box, add fee as appropriate)

Return Receipt (hardcopy) \$ _____

Return Receipt (electronic) \$ _____

Certified Mail Restricted Delivery \$ _____

Adult Signature Required \$ _____

Adult Signature Restricted Delivery \$ _____

Postage
 \$ _____

Total Postage and Fees
 \$ _____

Sent To

Street and Apt. : _____
 City, State, ZIP+4 : _____

Spiral, Inc.
 P.O. Box 1933
 Roswell, NM 88202
 24924 Spur - Darko

Postmark
 Santa Fe NM 87501-0717
 OCT 30 2024

PS Form 3800, January 2023 PSN 7530-02-900-9047 See Reverse for Instructions

SENDER: COMPLETE THIS SECTION

- Complete items 1, 2, and 3.
- Print your name and address on the reverse so that we can return the card to you.
- Attach this card to the back of the mailpiece, or on the front if space permits.

1. Article Addressed to:

Spiral, Inc.
 P.O. Box 1933
 Roswell, NM 88202
 24924 Spur - Darko

9590 9402 9022 4122 7740 19

2. Article Number (Transfer from service label)
 9589 0710 5270 1147 0717 90

PS Form 3811, July 2020 PSN 7530-02-000-9053

COMPLETE THIS SECTION ON DELIVERY

A. Signature
 Agent
 Addressee

B. Received by (Printed Name)
 SM SANDERS

C. Date of Delivery
 OCT 28 2024

D. Is delivery address different from item 1? Yes
 If YES, enter delivery address below: No

3. Service Type

Adult Signature Priority Mail Express®

Adult Signature Restricted Delivery Registered Mail™

Certified Mail® Registered Mail Restricted Delivery

Certified Mail Restricted Delivery Signature Confirmation™

Collect on Delivery Signature Confirmation Restricted Delivery

Collect on Delivery Restricted Delivery

Insured Mail

Insured Mail Restricted Delivery (over \$500)

Domestic Return Receipt

9589 0710 5270 1147 0718 06

U.S. Postal Service™
CERTIFIED MAIL® RECEIPT
 Domestic Mail Only

For delivery information, visit our website at www.usps.com®.

OFFICIAL USE

Certified Mail Fee \$ _____

Extra Services & Fees (check box, add fee as appropriate)

Return Receipt (hardcopy) \$ _____

Return Receipt (electronic) \$ _____

Certified Mail Restricted Delivery \$ _____

Adult Signature Required \$ _____

Adult Signature Restricted Delivery \$ _____

Postage \$ _____

Total Postage and Fees \$ _____

Sent To

Street and Apt. No. Teton Petroleum Corporation
222 Sidney Baker S., Suite 209

City, State, ZIP+4® Kerrville, TX 78028 24924 Spur - Darko

Postmark Here

PS Form 3800, January 2023 PSN 7530-02-000-9047 See Reverse for Instructions

SENDER: COMPLETE THIS SECTION	COMPLETE THIS SECTION ON DELIVERY
<ul style="list-style-type: none"> Complete items 1, 2, and 3. Print your name and address on the reverse so that we can return the card to you. Attach this card to the back of the mailpiece, or on the front if space permits. 	<p>A. Signature <input checked="" type="checkbox"/> Agent <input type="checkbox"/> Addressee</p> <p><i>Hinkle Shanon III</i></p> <p>B. Received by (Printed Name) C. Date of Delivery</p> <p>D. Is delivery address different from item 1? <input type="checkbox"/> Yes <input type="checkbox"/> No If YES, enter delivery address below</p>
<p>1. Article Addressed to:</p> <p>Teton Petroleum Corporation 222 Sidney Baker S., Suite 209 Kerrville, TX 78028</p> <p>24924 Spur - Darko</p>  <p>9590 9402 8912 4064 8970 57</p>	<p>RECEIVED</p> <p>OCT 18 2024</p>
<p>2. Article Number (Transfer from service label)</p> <p>9589 0710 5270 1147 0718 06</p>	<p>3. Service Type</p> <p><input type="checkbox"/> Adult Signature</p> <p><input type="checkbox"/> Adult Signature Restricted Delivery</p> <p><input type="checkbox"/> Certified Mail®</p> <p><input type="checkbox"/> Certified Mail Restricted Delivery</p> <p><input type="checkbox"/> Collect on Delivery</p> <p><input type="checkbox"/> Collect on Delivery Restricted Delivery</p> <p><input type="checkbox"/> Insured Mail</p> <p><input type="checkbox"/> Insured Mail Restricted Delivery (over \$500)</p> <p>Hinkle Shanon III Santa Fe NM 87508</p> <p><input type="checkbox"/> Priority Mail Express®</p> <p><input type="checkbox"/> Registered Mail™</p> <p><input type="checkbox"/> Registered Mail Restricted Delivery</p> <p><input type="checkbox"/> Signature Confirmation™</p> <p><input type="checkbox"/> Signature Confirmation Restricted Delivery</p>
<p>PS Form 3811, July 2020 PSN 7530-02-000-9053</p>	<p>Domestic Return Receipt</p>

9589 0710 5270 1147 0718 13

U.S. Postal Service™
CERTIFIED MAIL® RECEIPT
 Domestic Mail Only

For delivery information, visit our website at www.usps.com™.

OFFICIAL USE

Certified Mail Fee \$ _____

Extra Services & Fees (check box, add fee as appropriate)

Return Receipt (hardcopy) \$ _____

Return Receipt (electronic) \$ _____

Certified Mail Restricted Delivery \$ _____

Adult Signature Required \$ _____

Adult Signature Restricted Delivery \$ _____

Postage \$ _____

Total Postage and Fees \$ _____

Sent To

Street and Apt XPLOR Resources LLC
 1104 North Shore Drive
 Carlsbad, NM 88220

City, State, Zip 24924 Spur - Darko

PS Form 3800, January 2023 PSN 7530-02-000-9047 See Reverse for Instructions



SENDER: COMPLETE THIS SECTION	COMPLETE THIS SECTION ON DELIVERY
<ul style="list-style-type: none"> Complete items 1, 2, and 3. Print your name and address on the reverse so that we can return the card to you. Attach this card to the back of the mailpiece, or on the front if space permits. 	<p>A. Signature X </p> <p><input checked="" type="checkbox"/> Agent <input type="checkbox"/> Addressee</p>
<p>1. Article Addressed to:</p> <p>XPLOR Resources LLC 1104 North Shore Drive Carlsbad, NM 88220 24924 Spur - Darko</p> <p>9590 9402 8912 4064 8970 40</p>	<p>B. Received by (Printed Name) Hinkle Shanon LLP</p> <p>C. Date of Delivery 10/18/20</p> <p>D. Is delivery address different from item 1? <input type="checkbox"/> Yes If YES, enter delivery address below: <input type="checkbox"/> No</p> <p>RECEIVED OCT 18 2024</p>
<p>2. Article Number (Transfer from service label) 9589 0710 5270 1147 0718 13</p>	<p>3. Service Type Hinkle Shanon LLP</p> <p><input type="checkbox"/> Adult Signature Santa Fe NM 87504</p> <p><input type="checkbox"/> Adult Signature Restricted Delivery <input type="checkbox"/> Registered Mail Restricted Delivery</p> <p><input type="checkbox"/> Certified Mail® <input type="checkbox"/> Signature Confirmation™</p> <p><input type="checkbox"/> Certified Mail Restricted Delivery <input type="checkbox"/> Signature Confirmation Restricted Delivery</p> <p><input type="checkbox"/> Collect on Delivery <input type="checkbox"/> Insured Mail</p> <p><input type="checkbox"/> Collect on Delivery Restricted Delivery <input type="checkbox"/> Insured Mail Restricted Delivery (over \$500)</p>
<p>PS Form 3811, July 2020 PSN 7530-02-000-9053</p>	<p>Domestic Return Receipt</p>

9589 0710 5270 1147 0717 52

U.S. Postal Service™
CERTIFIED MAIL® RECEIPT
 Domestic Mail Only

For delivery information, visit our website at www.usps.com®.

OFFICIAL USE

Certified Mail Fee	\$
Extra Services & Fees (check box, add fee as appropriate)	
<input type="checkbox"/> Return Receipt (hardcopy)	\$
<input type="checkbox"/> Return Receipt (electronic)	\$
<input type="checkbox"/> Certified Mail Restricted Delivery	\$
<input type="checkbox"/> Adult Signature Required	\$
<input type="checkbox"/> Adult Signature Restricted Delivery	\$
Postage	\$
Total Postage and Fees	\$

Sent To

Street and Apt. No., or PO Box No. _____

City, State, ZIP+4® _____

Hollyhock LTD
 12855 Westella Drive
 Houston, TX 77077
 24924 Spur - Darko

PS Form 3800, January 2023 PSN 7530-02-000-9047 See Reverse for Instructions



USPS Tracking[®]

[FAQs >](#)

Track Packages Anytime, Anywhere

Get the free Informed Delivery[®] feature to receive automated notifications on your packages

[Learn More](#)

([https://reg.usps.com/xsell?](https://reg.usps.com/xsell?app=UspsTools&ref=homepageBanner&appURL=https%3A%2F%2Finformeddelivery.usps.com/box/pages/intro/start.action)

<https://reg.usps.com/xsell?app=UspsTools&ref=homepageBanner&appURL=https%3A%2F%2Finformeddelivery.usps.com/box/pages/intro/start.action>)

Feedback

Tracking Number:

9589071052701147071752

[Remove X](#)

[Copy](#)

[Add to Informed Delivery \(https://informeddelivery.usps.com/\)](https://informeddelivery.usps.com/)

Latest Update

Your item was delivered to an individual at the address at 1:20 pm on October 17, 2024 in HOUSTON, TX 77077.

Get More Out of USPS Tracking:

[USPS Tracking Plus[®]](#)

Delivered

Delivered, Left with Individual

HOUSTON, TX 77077
October 17, 2024, 1:20 pm

In Transit to Next Facility

October 15, 2024

Arrived at USPS Regional Facility

SOUTH HOUSTON PROCESSING CENTER
October 12, 2024, 1:37 pm

Departed USPS Facility

ALBUQUERQUE, NM 87101

AFFIDAVIT OF PUBLICATION

CARLSBAD CURRENT-ARGUS
PO BOX 507
HUTCHINSON, KS 67504-0507

STATE OF NEW MEXICO } SS
COUNTY OF EDDY }

Account Number: 94
Ad Number: 17860
Description: Spur - Darko
Ad Cost: \$117.28

Sharon Groves, being first duly sworn, says:

That she is the Agent of the the Carlsbad Current-Argus, a Weekly newspaper of general circulation, printed and published in Carlsbad, Eddy County, New Mexico; that the publication, a copy of which is attached hereto, was published in said newspaper on the following dates:

October 17, 2024

That said newspaper was regularly issued and circulated on those dates.

SIGNED:

Sharon Groves

Agent

Subscribed to and sworn to me this 28th day of October 2024.

Leanne Kaufenberg

Leanne Kaufenberg, Notary Public, Redwood County Minnesota

CARA DOUGLAS
HINKLE SHANOR, LLP
PO BOX 2068
Santa Fe, NM 87504
cdouglas@hinklelawfirm.com

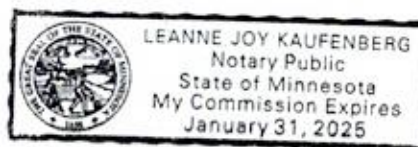

Spur Energy Partners LLC
Case No. 24924
Exhibit B-4

PUBLIC NOTICE

This is to notify all interested parties, including; Charles R. Wiggins; Douglas A. Fiske; Edward B. Parma; Heirs of Julia Mcklinley; Heyco Energy Group, Inc.; Hollyhock LTD; Patricia A. Fiske; Petro-Quest Oil & Gas, LP; Santo Legado LLLP; Spiral, Inc.; Teton Petroleum Corporation; XPLOR Resources, LLC; and their successors and assigns, that the New Mexico Oil Conservation Division will conduct a hearing on applications submitted by Spur Energy Partners, LLC. The hearing will be conducted on November 7, 2024, in a hybrid fashion, both virtually and in-person at the Energy, Minerals, Natural Resources Department, Wendell Chino Building, Pecos Hall, 1220 South St. Francis Drive, 1st Floor, Santa Fe, NM 87505. To participate virtually, see the instructions posted on the OCD Hearings website: <https://www.emnrd.nm.gov/oed/hearing-info/>. Spur Energy Partners LLC, ("Applicant") requests that the Division issue an order: (1) granting a one-year extension of time to commence drilling operations under Order No. R-22418-A; and (2) pooling additional uncommitted interests under Order No. R-22418. Order No. R-22418 (issued December 5, 2022); pooled uncommitted interests in the Yeso formation underlying a 320-acre, more or less, standard horizontal spacing unit comprised of the S/2 of Section 25, Township 19 South, Range 25 East, Eddy County, New Mexico ("Unit"); dedicated the Unit to the Darko 25 Federal 20H, Darko 25 Federal 21H, and Darko 25 Federal 30H wells ("Wells"); designated Applicant as operator of the Unit and Wells; and required Applicant to commence drilling the wells within one year unless an extension is obtained. Order No. R-22418-A extended the deadline to commence drilling the Wells until December 5, 2024. Applicant requests the Division extend the deadline to commence drilling the Wells until December 5, 2025. Additionally, since the Orders were entered, Applicant has identified additional uncommitted interests in the Unit that should be pooled under the terms of Order No. R-22418. The Wells are located approximately 14.92 miles south and approximately 3.07 miles west of Artesia, New Mexico.

Published in the Carlsbad
Current-Argus October 17,
2024
#17860