

**STATE OF NEW MEXICO
DEPARTMENT OF ENERGY, MINERALS AND NATURAL RESOURCES**

**APPLICATIONS OF AVANT
OPERATING, LLC FOR
COMPULSORY POOLING AND
APPROVAL OF AN OVERLAPPING
NON-STANDARD HORIZONTAL
SPACING UNIT, LEA COUNTY,
NEW MEXICO.**

CASE NOS. 24632-24633

**APPLICATIONS OF MAGNUM
HUNTER PRODUCTION, INC.
FOR COMPULSORY POOLING,
LEA COUNTY, NEW MEXICO.**

**CASE NOS. 24756-24759
CASE NOS. 24913-24916**

**APPLICATIONS OF MRC PERMIAN
COMPANY FOR COMPULSORY POOLING,
LEA COUNTY, NEW MEXICO.**

CASE NOS. 24760-24767

AVANT OPERATING, LLC'S NOTICE OF AMENDED EXHIBITS

Avant Operating, LLC (OGRID No. 330369) is submitting the attached amended exhibit packet for Case Nos. 24632 and 24633, which are amended to the following Exhibits: D-2 (Notice Chart), and D-3 (Copies of Certified Mail Receipts).

Respectfully submitted,

HOLLIDAY ENERGY LAW GROUP, PC

/s/ Benjamin B. Holliday

Benjamin B. Holliday
107 Katherine Court, Suite 100
San Antonio, Texas 78209
Phone: (210) 469-3197
ben@helg.law
Counsel for Avant Operating, LLC

CERTIFICATE OF SERVICE

I hereby certify that on November 2, 2024, I served a copy of the foregoing document to the following counsel of record via Electronic Mail to:

Elizabeth Ryan Beth.Ryan@conocophillips.com
Keri L. Hartley Keri.Hatley@conocophillips.com
Attorneys for
Concho Oil and Gas, LLC
COG Operating, LLC

Jennifer L. Bradfute jennifer@bradfutelaw.com
Attorney for
Magnum Hunter Production, Inc.;
Coterra Energy Inc.;
Cimarex Energy;
Cimarex Energy of Colorado

Michael H. Feldewert mfeldewert@hollandhart.com
Adam G. Rankin agrankin@hollandhart.com
Paula M. Vance pmvance@hollandhart.com
Attorneys for
Permian Resources Operating, LLC;
Foran Oil Company;
MRC Permian Co.

Deana Bennet deana.bennett@modrall.com
Earl Debrine earl.debrine@modrall.com
Yarithza Pena yarithza.pena@modrall.com
Attorneys for
Franklin Mountain Energy 3, LLC



AVANT OPERATING, LLC
DAYTONA 29 FED COM
FALL 2024
Case No. 24633

**STATE OF NEW MEXICO
DEPARTMENT OF ENERGY, MINERALS AND NATURAL RESOURCES
OIL CONSERVATION DIVISION**

**APPLICATION OF AVANT OPERATING, LLC
FOR COMPULSORY POOLING AND
APPROVAL OF NON-STANDARD
HORIZONTAL SPACING UNIT,
LEA COUNTY, NEW MEXICO**

Case No. 24633

EXHIBIT INDEX

Compulsory Pooling Checklist		Pg. 6
Exhibit A	Self-Affirmed Statement of Sophia Guerra	Pg. 11
A-1	Case No. 24633 Application	Pg. 20
A-2	General Location Map	Pg. 26
A-3	Division Factors in Avant’s Favor	Pg. 27
A-4	Timeline of Events	Pg. 28
A-5(a)	Lease Tract Map	Pg. 29
A-5(b)	Lease Tract Map – Avant Ownership	Pg. 30
A-6(a)	Summary of Interests– WI Wolfcamp	Pg. 31
A-6(b)	Summary of Interests– ORRI Wolfcamp	Pg. 33
A-7	Competing Development Plan Gun Barrel Diagram	Pg. 34
A-8	Standard vs. NSSU Surface Impact	Pg. 35
A-9	Avant Area Activity	Pg. 36
A-10	Tract Map– Locations– Wolfcamp	Pg. 37
A-11	C102s	Pg. 38
A-12	Sample Well Proposal Letter & AFE	Pg. 47
A-13	Summary of Contacts– Wolfcamp	Pg. 64
A-14	NSSU Offset Notice– Wolfcamp	Pg. 69

A-15	Legacy JOA Ownership Impact	Pg. 70
Exhibit B	Self-Affirmed Statement of John Harper	Pg. 73
B-1	Regional Locator Map	Pg. 77
B-2(a)	Gun Barrel Development Plan – Daytona	Pg. 78
B-2(b)	Gun Barrel Development Plan – Turnpike	Pg. 79
B-2(c)	Gun Barrel Development Plan – Bobby Pickard	Pg. 80
B-3	Stress Orientation Map	Pg. 81
B-4	Cross-Section Locator Map (A-A’)	Pg. 82
B-5	Stratigraphic Cross-Section A-A’ Wolfcamp	Pg. 83
B-6	Structural Cross-Section A-A’ Wolfcamp	Pg. 84
B-7	Wolfcamp Type Log and Structure	Pg. 85
B-8	Wolfcamp Type Log & Isopach	Pg. 86
Exhibit C	Self-Affirmed Statement of Shane Kelly	Pg. 89
C-1	Well, Orientation Comparison	Pg. 93
C-2	Area Well Orientation	Pg. 94
C-3	Midstream Summary– Oil Overview	Pg. 95
C-4	Midstream Summary– Gas Overview	Pg. 96
C-5	Produced Water	Pg. 97
Exhibit D	Self-Affirmed Statement of Benjamin B. Holliday	Pg. 99
D-1	Notice Letters to All Interested Parties	Pg. 101
D-2	Chart of Notice to All Interested Parties	Pg. 109
D-3	Copies of Certified Mail Receipts and Returns	Pg. 116
D-4	Affidavit of Publication	Pg. 170

COMPULSORY POOLING APPLICATION CHECKLIST

ALL INFORMATION IN THE APPLICATION MUST BE SUPPORTED BY SIGNED AFFIDAVITS

Case: 24632	APPLICANT'S RESPONSE
Hearing Date: Pending	
Applicant	Avent Operating, LLC
Designated Operator & OGRID (affiliation if applicable)	330369
Applicant's Counsel:	Benjamin Holliday
Case Title:	Application of Avant Operating, LLC for Compulsory Pooling and Approval of Non-Standard Horizontal Spacing Unit, Lea County, New Mexico
Entries of Appearance/Intervenors:	Magnum Hunter Production, Inc.; Coterra Energy, Inc.; Cimarex Energy Inc.; Cimarex Energy of Colorado; Foran Oil Company; MRC Permian Co.
Well Family	Daytona 29 Fed Com
Formation/Pool	
Formation Name(s) or Vertical Extent:	Wolfcamp
Primary Product (Oil or Gas):	Oil
Pooling this vertical extent:	All
Pool Name and Pool Code:	E-K; Wolfcamp (21670)
Well Location Setback Rules:	Statewide
Spacing Unit Size:	1280 Acres
Spacing Unit	
Type (Horizontal/Vertical)	Horizontal
Size (Acres)	1280 Acres
Building Blocks:	Quarter Quarter
Orientation:	North to South
Description: TRS/County	Sections 29 & 32, Township 18 South, Range 34 East, N.M.P.M. Lea County, New Mexico
Standard Horizontal Well Spacing Unit (Y/N), If No, describe	No, Avent requests approval of non-standard spacing unit in this application.
Other Situations	
Depth Severance: Y/N. If yes, description	No
Proximity Tracts: If yes, description	No.
Proximity Defining Well: if yes, description	N/A
Applicant's Ownership in Each Tract	Exhibit C

Case No. 24633 - Avant Exhibit Packet AMENDED

Well(s)	
Name & API (if assigned), surface and bottom hole location, footages, completion target, orientation, completion status (standard or non-standard)	see below
Well #1	Daytona Fed Com (#006H) SHL: NE/4NW/4 (Unit C) of Section 29 BHL: SW/4SW/4 (Unit M) of Section 32 Target: Wolfcamp Formation Orientation: North to South Completion status: standard
Well #2	Daytona Fed Com (#007H) SHL: NE/4NW/4 (Unit C) of Section 29 BHL: SE/4SW/4 (Unit N) of Section 32 Target: Wolfcamp Formation Orientation: North to South Completion status: standard
Well #3	Daytona Fed Com (#008H) SHL: NE/4NE/4(Unit A) of Section 29 BHL: SW/4SE/4 (Unit O) of Section 32; Target: Wolfcamp Formation Orientation: North to South Completion status: standard
Well #4	Daytona Fed Com (#009H) SHL: NE/4NE/4(Unit A) of Section 29 BHL: SE/4SE/4(Unit P) of Section 32 Target: Wolfcamp Formation Orientation: North to South Completion status: standard
Horizontal Well First and Last Take Points	
Completion Target (Formation, TVD and MD)	
AFE Capex and Operating Costs	
Drilling Supervision/Month \$	\$10,000.00
Production Supervision/Month \$	\$1,000.00
Justification for Supervision Costs	Exhibit A-12
Requested Risk Charge	200%
Notice of Hearing	
Proposed Notice of Hearing	Exhibit D-1
Proof of Mailed Notice of Hearing (20 days before hearing)	Exhibit D-2
Proof of Published Notice of Hearing (10 days before hearing)	Exhibit D-4

Case No. 24633 - Avant Exhibit Packet AMENDED

Ownership Determination	
Land Ownership Schematic of the Spacing Unit	Exhibit A-5(a), Exhibit A-5(b)
Tract List (including lease numbers and owners)	Exhibit A-5(a), Exhibit A-5(b)
Pooled Parties (including ownership type)	Exhibit A-6(a), Exhibit A-6(b)
Unlocatable Parties to be Pooled	N/A
Ownership Depth Severance (including percentage above & below)	Exhibit A
Joinder	
Sample Copy of Proposal Letter	Exhibit A-12
List of Interest Owners (ie Exhibit A of JOA)	Exhibit A-6(a)
Chronology of Contact with Non-Joined Working Interests	Exhibit A-13
Overhead Rates In Proposal Letter	Exhibit A-12
Cost Estimate to Drill and Complete	Exhibit A-12
Cost Estimate to Equip Well	Exhibit A-12
Cost Estimate for Production Facilities	Exhibit A-12
Geology	
Summary (including special considerations)	Exhibit B
Spacing Unit Schematic	Exhibit B-1, Exhibit B-2(a), Exhibit B-2(b)
Gunbarrel/Lateral Trajectory Schematic	Exhibit B-2(a)-(c)
Well Orientation (with rationale)	Exhibit B(3)
Target Formation	Exhibit B-5-B-8
HSU Cross Section	Exhibit B-5, B-6
Depth Severance Discussion	Exhibit A
Forms, Figures and Tables	
C-102	Exhibit A-11
Tracts	Exhibit A-5(a), Exhibit A-5(b)
Summary of Interests, Unit Recapitulation (Tracts)	Exhibit A-6(a), Exhibit A-6(b)
General Location Map (including basin)	Exhibit A-2
Well Bore Location Map	Exhibit A-10
Structure Contour Map - Subsea Depth	Exhibit B-7, B-8
Cross Section Location Map (including wells)	Exhibit B-5, B-6
Cross Section (including Landing Zone)	Exhibit B-5, B-6
Additional Information	
Special Provisions/Stipulations	N/A
CERTIFICATION: I hereby certify that the information provided in this checklist is complete and accurate.	
Printed Name (Attorney or Party Representative):	Benjamin Bryan Holliday
Signed Name (Attorney or Party Representative):	
Date:	30-Oct-24

Case No. 24633 - Avant Exhibit Packet AMENDED

 **LAND**



Exhibit A
Land Exhibits
Case No. 24633

**STATE OF NEW MEXICO
ENERGY, MINERALS AND NATURAL RESOURCES DEPARTMENT
OIL CONSERVATION DIVISION**

**APPLICATION OF AVANT OPERATING, LLC
FOR APPROVAL OF A NON-STANDARD UNIT,
COMPULSORY POOLING, AND, TO THE
EXTENT NECESSARY, APPROVAL OF AN
OVERLAPPING SPACING UNIT,
LEA COUNTY, NEW MEXICO.**

CASE NO. 24633

**APPLICATION OF MAGNUM HUNTER, LLC
FOR APPROVAL OF AN OVERLAPPING
HORIZONTAL WELL SPACING UNIT AND
COMPULSORY POOLING,
LEA COUNTY, NEW MEXICO.**

CASE NO. 24756-24759

AFFIDAVIT OF SOPHIA GUERRA

Sophia Guerra, being duly sworn, deposes and states as follows:

BACKGROUND

1. I am over the age of 18, I am a senior landman for Avant Operating, LLC (“Avant”) and have personal knowledge of the matters stated herein.
2. I have previously testified before the Oil Conservation Division (“Division”) and my credentials as an expert petroleum landman were accepted as a matter of record.
3. My area of responsibility at Avant includes the area Lea County in New Mexico.
4. I am familiar with the application filed by Avant in this case, which is attached as **Exhibit A-1** (“Daytona WC Case”). I am also familiar with the application filed by Magnum Hunter Production, Inc. (“Magnum Hunter”) in Case Numbers 24756-24759 (“Turnpike WC Cases”). I am familiar with the land matters involved in these cases.

5. **Exhibit A-2** is a map showing the general location and the spacing units at issue, as well as the competing development plans of Avant and Magnum Hunter.

6. Avant seeks an order pooling a stand-up (i.e. north to south orientation) non-standard 1280-acre horizontal spacing unit comprised of the Wolfcamp Formation underlying Sections 29 and 32 Township 18 South, Range 34 East, N.M.P.M., Lea County, New Mexico (“Daytona WC Unit”) and approving, to the extent necessary, an overlapping spacing unit.

7. Magnum Hunter, via the Turnpike WC Cases, seeks an order pooling four laydown (i.e. east to west orientation) standard 320-acre horizontal spacing units comprised of the Wolfcamp Formation underlying Sections 33 and 32, Township 18 South, Range 34 East, N.M.P.M., Lea County, New Mexico (“Turnpike WC Units”). The Daytona WC Case and Turnpike WC Cases involve competing applications for the Wolfcamp Formation underlying Section 32, Township 18 South, Range 34 East, N.M.P.M., Lea County, New Mexico.

8. Avant requests that the Division grant an order pooling the Daytona WC Unit, and that the Division deny Magnum Hunter’s competing pooling applications.

9. Avant has proposed a total of 4 wells, known as its Daytona 29 Fed Com wells. Magnum Hunter has also proposed 4 wells, known as its Turnpike 33-32 State Com wells. Magnum Hunter does not intend to operate the wells; instead, Magnum Hunter is requesting that Cimarex Energy Company of Colorado (OGRID No. 162683) be designated operator.

10. Avant’s spacing unit will be dedicated to the following wells (“Daytona WC Wells”):

- a. **Daytona 29 Fed Com #006H**, which will be drilled from a surface hole location in the NE/4 NW/4 (Unit C) of Section 29 to a bottom hole location in the SW/4 SW/4 (Unit M) of Section 32;

- b. **Daytona 29 Fed Com #007H**, which will be drilled from a surface hole location in the NE/4 NW/4 (Unit C) of Section 29 to a bottom hole location in the SE/4 SW/4 (Unit N) of Section 32;
- c. **Daytona 29 Fed Com #008H**, which will be drilled from a surface hole location in the NE/4 NE/4 (Unit A) of Section 29 to a bottom hole location in the SW/4 SE/4 (Unit O) of Section 32;
- d. **Daytona 29 Fed Com #009H**, which will be drilled from a surface hole location in the NE/4 NE/4 (Unit A) of Section 29 to a bottom hole location in the SE/4 SE/4 (Unit P) of Section 32;

11. The Daytona WC Wells will be horizontally drilled, and the producing areas for the wells are expected to be orthodox.

12. This proposed Daytona Unit will partially overlap with a 80-acre Bone Spring vertical spacing unit comprised of the W/2 NW/4 of Section 32, Township 18 South, Range 34 East, dedicated to Rhombus Operating Co.'s Union State Com #001 well (API 30-025-24992). All owners identified in these two tracts as to all depths within the Bone Spring formation, including the operator, were notified of this hearing.

13. The purpose of my testimony is to demonstrate, from a land perspective, why Avant should be designated operator of the acreage at issue in the cases, which I refer to as the Daytona Development Area, and why Avant's development plan for the Daytona Development Area is superior to Magnum Hunter's plan.

14. First, as I will discuss in more detail, Avant has the highest working interest in the proposed units. Second, Avant's development plan will reduce surface facilities and surface impacts. Third, Avant is a prudent operator, with the ability to develop the surface and is planning on developing this acreage in the near term. In fact, Avant has experience in developing this area.

15. **Exhibit A-3** is a summary overview of why Avant's application should be granted and why Magnum Hunter's application should be denied. Each of the factors will be discussed by Avant's witnesses as relevant to each witness' area of expertise. I will be focusing on ownership, Avant's ability to prudently and timely drill, complete and operate the wells in development area and prevent waste.

16. Avant has been diligently working to develop this area. **Exhibit A-4** identifies the timeline of Avant's efforts stretching back to 2022 and future target dates for spud in Q2 2025. This is contrasted with Magnum Hunter's efforts in the area, which began in 2024.

17. **Exhibit A-5(a)** is a tract map of the Daytona WC Unit which provides an overview of the various tracts that will comprise the unit, as well as the leases pertaining to each tract. As is depicted on the **A-5(b)** plat, Avant owns an interest in, or has entered into a joint operating agreement ("JOA") with parties owning in, 87.5% of the tracts within the proposed Daytona WC Unit.

18. As shown on **Exhibit A-6(a)**, Avant has 45.45% working interest control in the Daytona WC Unit. Conversely, Magnum Hunter has only a 14.33% working interest ownership, and, to my knowledge, does not have the support of any additional working interest owners. Collectively, **Exhibit A-6(a) and A-6(b)** is a list of the parties to be pooled in Case 24632.

19. Magnum Hunter has asserted that its ownership interest in Section 32 is increased by virtue of a JOA. Despite requests, Avant has been unable to obtain a copy of this JOA. Based on Avant's extensive abstracting in all relevant Lea County and State records, Avant has been unable to locate any record title recording of this JOA, including a memorandum. Nonetheless, even if the JOA is in effect, a point which Avant does not concede, Avant remains the largest working interest owner in the unit by percentage. The JOA contract area and potential ownership changes are reflected on **Exhibit A-15**.

20. Avant is seeking to develop acreage where it owns most of the working interest or has majority interest control as it has done in the past and plans to do in this area.

21. Because Avant has the highest working interest control, it should be awarded operatorship.

22. **Exhibit A-7** provides a comparison of Avant's development plans in relation to Magnum Hunter's. As you can see from Exhibit A-1, Avant and Magnum hunter are each planning four (4) total Wolfcamp wells.

23. I will now discuss Avant's ability to prudently operate the property and, thereby, prevent waste and Avant's ability to timely locate well sites and to operate on the surface.

24. Avant has proposed the Daytona WC Unit as a non-standard unit 1280-acre unit comprised of the Wolfcamp Formations.

25. **Exhibit A-8** outlines how Avant's development plan minimizes surface disturbance and reduces waste:

- a. By developing the Daytona BS Unit (consolidated herewith) and Daytona WC Unit as two separate non-standard 1280-acre units, as opposed to twelve (12) separate 320-acre units (four in the First Bone Spring, four in the Third Bone Spring, and four in the Wolfcamp) as is depicted on the plat, Avant will reduce the total Central Tank Batteries ("CTBs") required by 80%, from twelve (12) CTBs to two (2) CTBs.
- b. Additionally, Avant's combined Bone Spring and Wolfcamp development plans require 1/4 of the total CTBs as required by Magnum Hunter's development plans. As stated, Avant will require 2s CTBs total for the Bone Spring and Wolfcamp development plans, whereas Magnum Hunter's proposed Turnpike Units for Bone Springs and Wolfcamp will require eight (8) CTBs, increasing the surface impact by a factor of 400%.

26. Avant seeks approval of the non-standard unit to minimize surface disturbance by consolidating facilities and commingling production from the proposed and future wells in the proposed non-standard spacing unit. Approval of this application will allow Avant to efficiently locate surface facilities, reduce surface disturbance, consolidate roads, tanks, and pipelines, and promote effective well spacing, which is consistent with Division rules. *See, e.g.*, Rule 19.15.167(P) NMAC; Rule 19.15.16.15(B)(8) NMAC; Rule 19.15.16.15(C)(7)(NMAC).

27. Avant requires approval of a non-standard spacing unit to allow the wells to be dedicated to a single federal Communitization Agreement that Avant desires to obtain from the Bureau of Land Management (“BLM”).

28. **Exhibit A-9** outlines Avant’s recent activity in this area. Avant has been active in the area and is committed to developing its acreage in this area. Avant has 2 active drilling rigs in Lea County as of October 29, 2024.

29. In this case, Avant seeks approval of a 1280-acre non-standard spacing unit and **Exhibit A-10** contains a tract map with approximate location of the Daytona WC Wells, and identification of the same.

30. If the non-standard unit is not approved, it is my understanding that BLM will not issue a single Communitization Agreement and Avant will not be authorized to commingle production. As a result, Avant would be required to pursue a much more surface-use intensive development plan.

31. Attached as **Exhibit A-11** are the proposed C-102s for the Daytona WC Wells.

32. The C-102s identify the proposed surface hole locations and the bottom hole locations, and the first take points. The C-102s also identify the pool and pool code.

33. The Daytona WC Wells will develop the E-K; Wolfcamp (Code 21670).

34. This pool is an oil pool with 40-acre building blocks.

35. This pool is governed by the state-wide horizontal well rules.

36. There is no depth severance within the proposed spacing unit.

37. Prior to filing its application, Avant made a good faith effort to obtain voluntary joinder of the working interest owners in the proposed wells. To locate interest owners, Avant conducted a diligent search of the public records in the county where the wells will be located and conducted phone directory and computer searches to locate contact information for parties entitled to notification. I mailed all working interest owners well proposals and an Authorization for Expenditure, and a form of Operating Agreement upon request.

38. Attached as **Exhibit A-12** is an example proposal letter and the Authorizations for Expenditure (“AFEs”) for the proposed wells. The proposal letter identifies the proposed surface hole location and bottom hole location, and the approximate TVD. It also contains separate elections for each well. In my opinion, the estimated costs reflected on the AFEs are fair and reasonable, and are comparable to the costs of other wells of similar depth, length and completion method being drilled in this area of New Mexico.

39. Avant requests overhead and administrative rates of \$10,000.00/month for drilling a well and \$1,000.00/month for a producing well. These rates are fair, and comparable to the rates charged by other operators for wells of this type in this area of Southeastern New Mexico. Avant requests that these rates be adjusted periodically as provided in the COPAS Accounting Procedure.

40. Avant requests the maximum cost plus 200% risk charge be assessed against non-consenting working interest owners.

41. **Exhibit A-13** is a summary of Avant’s communications with working interest owners and unleased mineral interest owners, including Magnum Hunter.

42. In my opinion, Avant negotiated with the uncommitted interest owners in good faith.

43. The parties Avant is seeking to pool were notified of this hearing. In addition, as reflected on **Exhibit A-14**, Avant has noticed offset operators and lessees of record.

44. Avant seeks to pool overriding royalty interest owners, and they were also provided notice of this hearing.

45. Avant also provided notice to offset affected parties for purposes of the non-standard unit application as well as notice to the operator and working interest owners in the existing well for purposes of the overlapping spacing unit.

46. The attachments to this affidavit were prepared by me, or compiled from company business records, or were prepared at my direction.

47. Based upon my knowledge of the land matters involved in these cases, education and training, it is my expert opinion that Avant's development plan will protect correlative rights and prevent waste.

48. The attachments to my Affidavit were prepared by me or compiled from company business records.

49. I attest under penalty of perjury the laws of the State of New Mexico that the information provided herein is correct and complete to the best of my knowledge and belief and I will adopt this testimony at the hearing in this matter.

[Signature Page Follows]

Sophia Guerra

State of Colorado

County of Denver

This record was acknowledged before me on October 29th, 2024, by Sophia Guerra.

[Stamp]

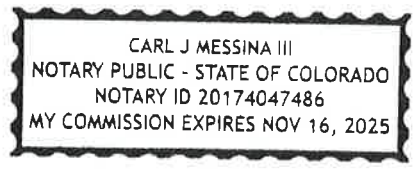

Carl J. Messina III
Notary Public in and for the
State of Colorado
Commission Number: 20174047486

My Commission Expires: 11-16-2025

EXHIBIT A-1

DAYTONA WC UNIT

APPLICATION

**STATE OF NEW MEXICO
ENERGY, MINERALS, AND NATURAL RESOURCES DEPARTMENT
OIL CONSERVATION DIVISION**

**APPLICATION OF AVANT OPERATING,
LLC FOR COMPULSORY POOLING AND
APPROVAL OF NON-STANDARD
HORIZONTAL SPACING UNIT, LEA
COUNTY, NEW MEXICO**

Case No. _____

APPLICATION

Avant Operating, LLC, OGRID No. 330396 (“Avant” or “Applicant”), through its undersigned attorneys, hereby files this Application with the Oil Conservation Division (“Division”) pursuant to the provisions of NMSA 1978, § 70-2-17 and 19.15.16.15(B)(5) NMAC, for an order (1) approving a 1,280-acre, more or less, non-standard horizontal spacing unit (“HSU”) composed of all of Sections 29 and 32, Township 18 South, Range 34 East, N.M.P.M. (the “Application Lands”), and (2) pooling all uncommitted mineral interests in the Wolfcamp Formation, designated as an oil pool, underlying said HSU.

In support of its Application, Avant states the following:

1. Avant is a working interest owner in the subject lands and has a right to drill wells thereon.
2. Avant seeks to dedicate all of the Application Lands to form a 1,280-acre, more or less, HSU.
3. Avant seeks to dedicate the above-referenced HSU to the following proposed wells:
 - A. **Daytona 29 Fed Com #006H**, which is an oil well that will be horizontally drilled from a surface location in the NE/4NW/4 (Unit C) of Section 29 to a bottom hole location in the Wolfcamp Formation in the SW/4SW/4 (Unit M) of Section 32;

B. **Daytona 29 Fed Com #007H**, which is an oil well that will be horizontally drilled from a surface location in the NE/4NW/4 (Unit C) of Section 29 to a bottom hole location in the Wolfcamp Formation in the SE/4SW/4 (Unit N) of Section 32;

C. **Daytona 29 Fed Com #008H**, which is an oil well that will be horizontally drilled from a surface location in the NE/4NE/4 (Unit A) of Section 29 to a bottom hole location in the Wolfcamp Formation in the SW/4SE/4 (Unit O) of Section 32; and

D. **Daytona 29 Fed Com #009H**, which is an oil well that will be horizontally drilled from a surface location in the NE/4NE/4 (Unit A) of Section 29 to a bottom hole location in the Wolfcamp Formation in the SE/4SE/4 (Unit P) of Section 32.

4. The wells are orthodox in their location as defined by 19.15.16.15.(C) NMAC, and the take points and laterals comply with Statewide Rules for setbacks under 19.15.16.15.(C) NMAC.

5. Avant has sought in good faith but has been unable to obtain voluntary agreement from all interest owners in the Wolfcamp Formation underlying the proposed spacing unit to participate in the drilling of the wells or to otherwise commit their interests to the wells.

6. The pooling of all interests in the Wolfcamp Formation within the proposed unit will avoid the drilling of unnecessary wells, prevent waste, and protect correlative rights.

7. Approval of a non-standard horizontal spacing unit is necessary to prevent waste and protect correlative rights.

8. To provide for its just and fair share of the oil and gas underlying the subject lands, Avant requests that all uncommitted interests in this HSU be pooled and that Avant be designated as the operator of the proposed horizontal wells and HSU.

WHEREFORE, Avant requests this Application be set for hearing on July 11, 2024, before an Examiner of the Oil Conservation Division, and after notice and hearing as required by law, the Division enter an order:

- A. Approving the creation of an approximately 1,280-acre non-standard HSU, composed of the Application Lands, pursuant to 19.15.16.15(B)(5) NMAC;
- B. Pooling all uncommitted interests in the Wolfcamp Formation underlying the HSU within the Application Lands;
- C. Approving the **Daytona 29 Fed Com #006H, Daytona 29 Fed Com #007H, Daytona 29 Fed Com #008H, and Daytona 29 Fed Com #009H** as the wells for the HSU.
- D. Designating Avant as operator of the HSU and the horizontal wells to be drilled thereon;
- E. Authorizing Avant to recover its costs of drilling, equipping, and completing the wells;
- F. Approving actual operating charges and costs of supervision, to the maximum extent allowable, while drilling and after completion, together with a provision adjusting the rates pursuant to the COPAS accounting procedures; and
- G. Setting a 200% charge for the risk assumed by Avant in drilling and completing the wells in the event a working interest owner elects not to participate in the wells, as authorized by NMSA 1978, § 70-2-17.

Respectfully submitted,

BEATTY & WOZNIAK, P.C.

By:  _____

James P. Parrot

Miguel A. Suazo

Sophia A. Graham

Kaitlyn A. Luck

500 Don Gaspar Ave.,

Santa Fe, NM 87505

(505) 946-2090

msuazo@bwenergylaw.com

jparrot@bwenergylaw.com

sgraham@bwenergylaw.com

kluck@bwenergylaw.com

Attorneys for Avant Operating, LLC

Application of Avant Natural Resources, LLC for Compulsory Pooling and Approving a Non-Standard Horizontal Spacing Unit and, Lea County, New Mexico. Applicant in the above-styled cause seeks an order from the Division: (1) approving a 1,280-acre, more or less, non-standard horizontal spacing and proration unit composed of all of Sections 29 and 32, Township 18 South, Range 34 East, N.M.P.M.; and (2) pooling all uncommitted mineral interests in the Wolfcamp Formation, designated as an oil pool, underlying said unit. The proposed wells to be dedicated to the horizontal spacing unit are the **Daytona 29 Fed Com #006H**, which is an oil well that will be horizontally drilled from a surface location in the NE/4NW/4 (Unit C) of Section 29 to a bottom hole location in the Wolfcamp Formation in the SW/4SW/4 (Unit M) of Section 32; **Daytona 29 Fed Com #007H**, which is an oil well that will be horizontally drilled from a surface location in the NE/4NW/4 (Unit C) of Section 29 to a bottom hole location in the Wolfcamp Formation in the SE/4SW/4 (Unit N) of Section 32; **Daytona 29 Fed Com #008H**, which is an oil well that will be horizontally drilled from a surface location in the NE/4NE/4 (Unit A) of Section 29 to a bottom hole location in the Wolfcamp Formation in the SW/4SE/4 (Unit O) of Section 32; and **Daytona 29 Fed Com #009H**, which is an oil well that will be horizontally drilled from a surface location in the NE/4NE/4 (Unit A) of Section 29 to a bottom hole location in the Wolfcamp Formation in the SE/4SE/4 (Unit P) of Section 32. The wells are orthodox in location, and the take points and laterals comply with Statewide Rules for setbacks. Also to be considered will be the cost of drilling and completing the wells and the allocation of the costs thereof; actual operating costs and charges for supervision; the designation of the Applicant as Operator of the wells and unit; and a 200% charge for the risk involved in drilling and completing the wells. The wells and lands are located approximately 22 miles west from Hobbs, New Mexico.

General Location Map
Daytona 29 Fed Com
#301H-#304H / #601H-#604H / #006H-#009H

Avant Operating, LLC
Case Nos. 24632 & 24633
Exhibit A-2



**General Location Map: ALL of Sections 29 & 32, Township 18 South, Range 34 East, N.M.P.M.,
Lea County, New Mexico**

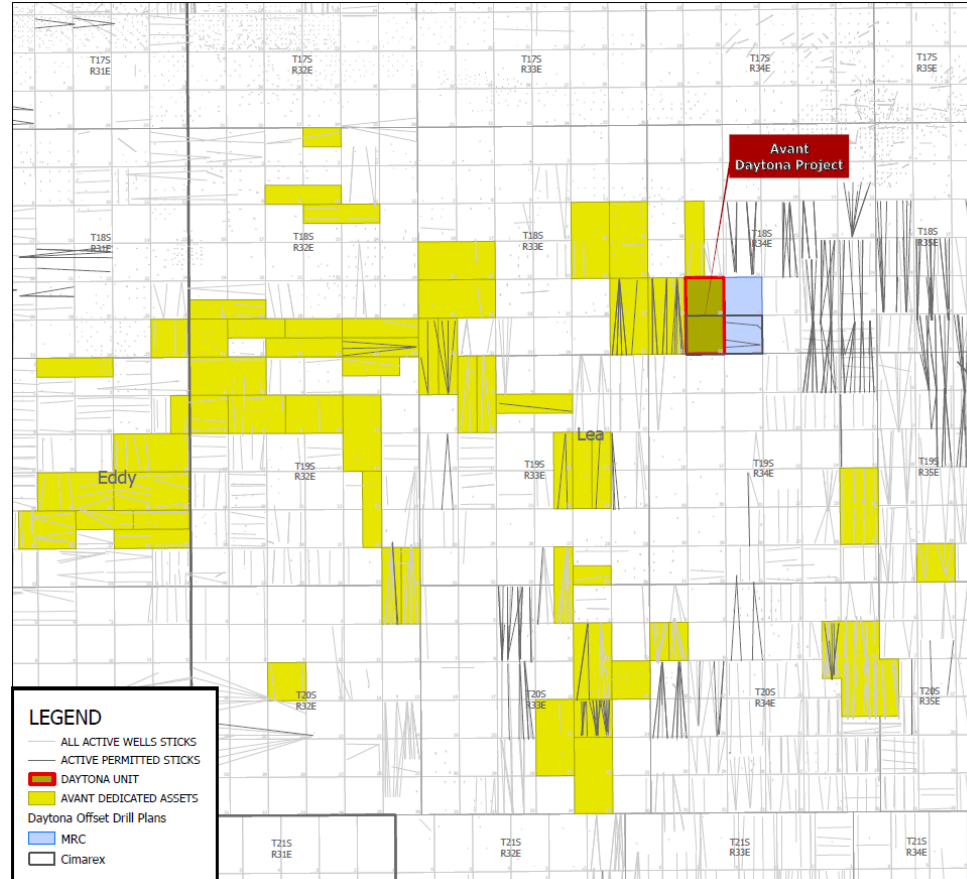

Avant and MRC development plans align with N/S orientation, while Cimarex E/W development plan does not align

Division’s Factors in Avant’s Favor
 Daytona 29 Fed Com
 #301H-#304H / #601H-#604H / #006H-#009H

Avant Operating, LLC
 Case Nos. 24632 & 24633
 Exhibit A-3



Factor	Avant	Cimarex	Comment
Geologic Evidence	✓	✗	<ul style="list-style-type: none"> ▪ Cimarex’s Bone Spring pooling plans to develop the 2nd Bone Spring Sand by itself, potentially creating both surface and subsurface waste leaving resources in the ground ▪ Preferred development orientation is North-South
Risk	✓	✗	<ul style="list-style-type: none"> ▪ Avant proposes to drill all benches at once to minimize surface disturbance and reduce potential subsurface depletion risk ▪ Cimarex pooling order excludes proven targets in 1BS and 3BS
Negotiations	✓	✗	<ul style="list-style-type: none"> ▪ Avant initiated several trade and acquisition proposals to Cimarex, none of which progressed or developed further ▪ Avant, along with MRC, proposed alternative development plan to allow each operator to have an operated unit within the Daytona/Turnpike/Bobby Pickard area; Cimarex did not agree to any revised development plans
Ownership Interest	✓	✗	<ul style="list-style-type: none"> ▪ Avant has significant portion of working interest committed to Avant’s planned unit (43%) through ownership and joinder agreements ▪ Cimarex owns minority working interest (8%) in proposed unit
Surface Factor	✓	✗	<ul style="list-style-type: none"> ▪ Avant’s plan to develop all benches at once minimizes surface disturbances versus the impact from future/continuous development as Cimarex proposes ▪ Avant is a proactive member of the CCA/A and has coordinated extensively on pad/pipeline/access
Prudent Operator and Prevent Waste	✓	-	<ul style="list-style-type: none"> ▪ Avant has spent years planning and permitting this unit and adjacent Avant Units to maximize development efficiencies and minimize surface disturbance. ▪ Avant has crude, gas, and water gathering contracts in place to ensure all phases of production are on pipe rather than trucking
Cost Estimates	✓	-	<ul style="list-style-type: none"> ▪ Established midstream contracts and control over our own water gathering system allows for lower LOE in the area compared to competitors, leading to better economics for WI owners

Timeline of Events

Daytona 29 Fed Com
#301H-#304H / #601H-#604H / #006H-#009H

Avant Operating, LLC
Case Nos. 24632 & 24633
Exhibit A-4

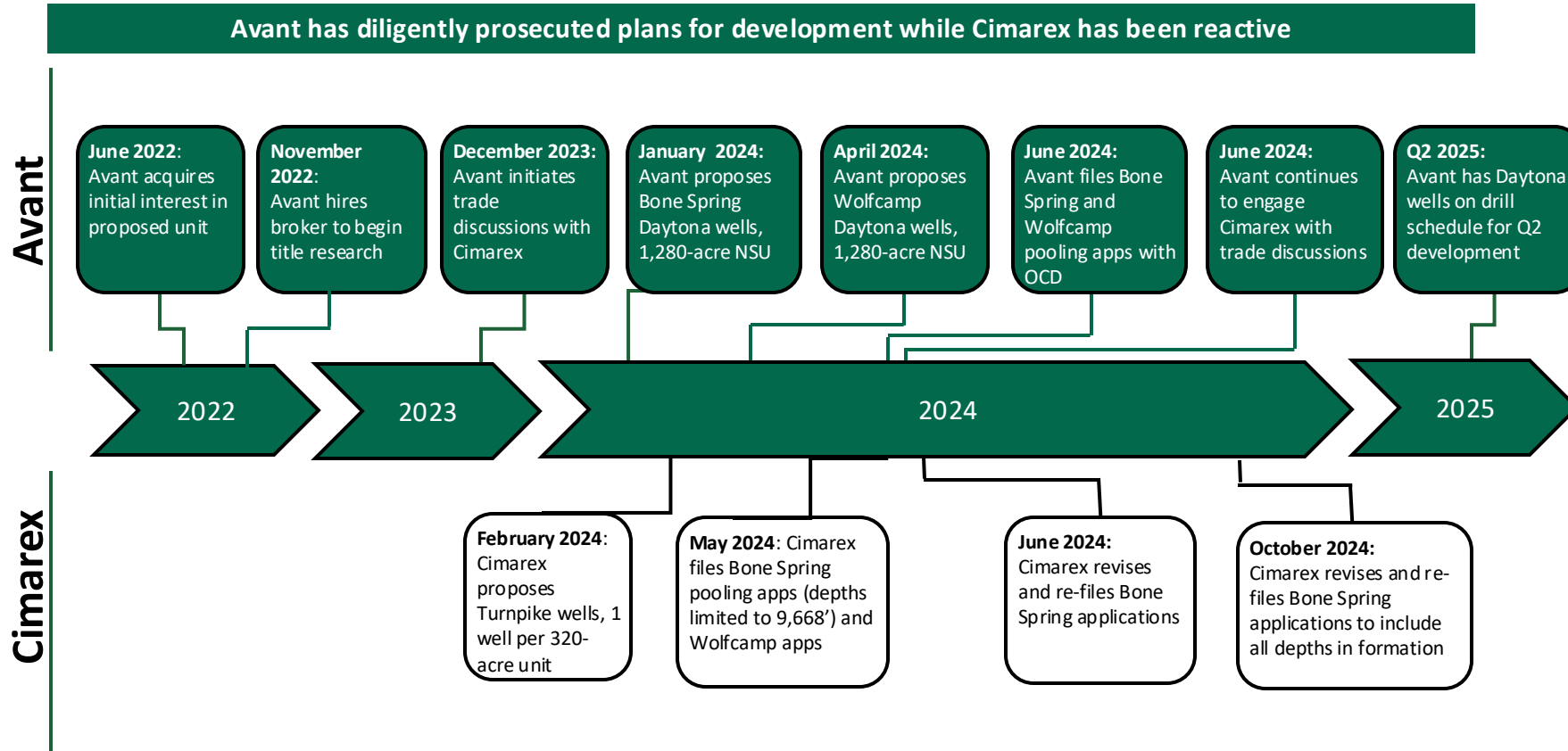

- Avant has diligently planned development of contract area since initial interest acquisition
- Cimarex has been reactionary to Avant as it relates to well proposals and development timing
- Avant has tried to engage Cimarex in trade discussions for over 10 months, with little to no response from Cimarex

Lease Tract Map
 Daytona 29 Fed Com
 #301H-#304H / #601H-#604H / #006H-#009H

Avant Operating, LLC
 Case Nos. 24632 & 24633
 Exhibit A-5(a)



Lease Tract Map: ALL of Sections 29 & 32, Township 18 South, Range 34 East, N.M.P.M, Lea County, New Mexico

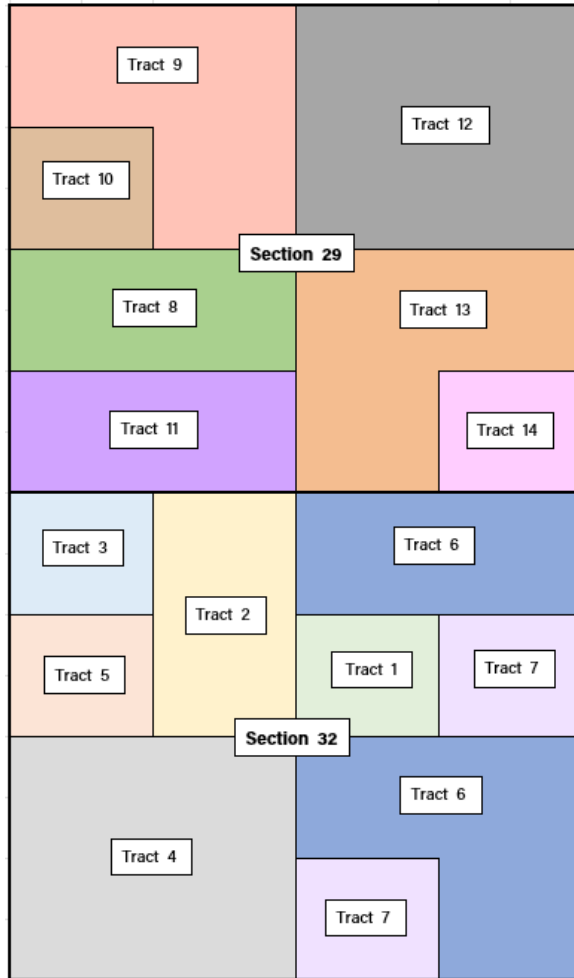

Tract	State/Fed/Fee	Lease	Acres
Tract 1	State	K-5001	40.00
Tract 2	State	K-5001	80.00
Tract 3	State	K-5001	40.00
Tract 4	State	VA-0473	160.00
Tract 5	State	K-4922	40.00
Tract 6	State	K-4922	200.00
Tract 7	State	B-0156512	80.00
Tract 8	Fed	NMNM 116166	80.00
Tract 9	Fed	NMNM 116166	120.00
Tract 10	Fed	NMNM 116166	40.00
Tract 11	Fed	NMNM 0245247	80.00
Tract 12	Fed	NMNM 0245247	160.00
Tract 13	Fed	NMNM 012277	120.00
Tract 14	Fee	Various	40.00

Total State, Fed and Fee Acreage: 1280.00

Lease Tract Map
 Daytona 29 Fed Com
 #301H-#304H / #601H-#604H / #006H-#009H

Avant Operating, LLC
 Case Nos. 24632 & 24633
 Exhibit A-5(b)



Avant owns an interest or has committed parties in majority of tracts in the Daytona Unit

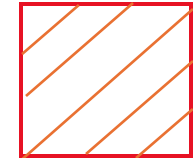
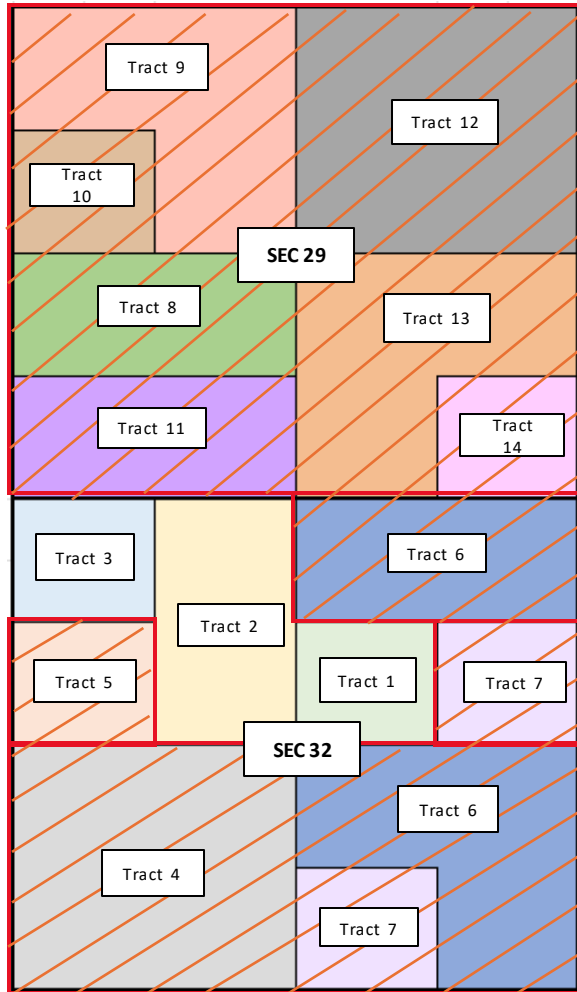

Tracts to which Avant owns an interest and has non-op WI Owners under JOA

Tract	State/Fed/Fee	Lease	Acres
Tract 1	State	K-5001	40.00
Tract 2	State	K-5001	80.00
Tract 3	State	K-5001	40.00
Tract 4	State	VA-0473	160.00
Tract 5	State	K-4922	40.00
Tract 6	State	K-4922	200.00
Tract 7	State	B-0156512	80.00
Tract 8	Fed	NMNM 116166	80.00
Tract 9	Fed	NMNM 116166	120.00
Tract 10	Fed	NMNM 116166	40.00
Tract 11	Fed	NMNM 0245247	80.00
Tract 12	Fed	NMNM 0245247	160.00
Tract 13	Fed	NMNM 012277	120.00
Tract 14	Fee	Various	40.00

Total State, Fed and Fee Acreage: 1280.00

Summary of Interests - Wolfcamp
 Daytona 29 Fed Com
 #006H-#009H

Avant Operating, LLC
 Case Nos. 24633
 Exhibit A-6(a)



Avant owns 36% of working interest in unit and an additional 10% committed to the unit

Summary of Working Interest Owners to be Pooled:

W/O OWNER	WI	Net Acres	Tract No	STATUS
Avant Operating, LLC	28.71%	367.47	4-6, 8-14	Operator
Legion Production Partners, LLC	4.19%	53.63	4-6	JOA - Committed
Double Cabin Minerals, LLC	2.90%	37.09	4-6	JOA - Committed
T. H. McElvain Oil & Gas, LLLP	4.85%	62.02	8-14	JOA - Committed
Marbella Development, LP	0.21%	2.67	4	JOA - Committed
Kaiser-Francis Oil Company	1.16%	14.80	5	JOA - Committed
DelMar Holdings, LP	3.01%	38.49	6-7	JOA - Committed
Burnett Oil Company	0.43%	5.55	9-10	JOA - Committed
Magnum Hunter Production, Inc.	14.33%	183.47	1-3, 5, 6	Compulsory Pool
J. Cleo Thompson and James Cleo Thompson Jr, LP	0.76%	9.77	9-10	Compulsory Pool
Earthstone Permian, LLC	9.40%	120.30	4	Compulsory Pool
Marathon Oil Permian, LLC	0.59%	7.56	4	Compulsory Pool
Burk Royalty Company	0.56%	7.11	4	Compulsory Pool
W.T.G. Exploration, Inc.	0.52%	6.67	4	Compulsory Pool
George Soros	0.28%	3.58	4	Compulsory Pool
Susan Weber	0.28%	3.58	4	Compulsory Pool
A. H. Gonzales Oil Co	0.21%	2.67	4	Compulsory Pool
Viersen Oil & Gas Co.	0.17%	2.13	4	Compulsory Pool
James D. Moring and wife, Dorothy D. Moring	0.06%	0.80	4	Compulsory Pool
Manta Oil & Gas Company	0.04%	0.53	4	Compulsory Pool
The Estate of Alice Marie Smith, Deceased	0.03%	0.32	4	Compulsory Pool
Schlagal Brothers	0.02%	0.27	4	Compulsory Pool
Timothy R. MacDonald	0.01%	0.16	4	Compulsory Pool
The Estate of R. C. Schlagal, Deceased	0.01%	0.13	4	Compulsory Pool
The Estate of Alice R. Schlagal, Deceased	0.01%	0.13	4	Compulsory Pool
Maverick Oil & Gas Corporation	0.00%	0.05	4	Compulsory Pool
HOG Partnership LP	2.00%	25.60	5-6	Compulsory Pool
Trainer Partners, LTD	1.01%	12.99	5-6	Compulsory Pool
Mexco Energy Corporation	1.01%	12.99	5-6	Compulsory Pool
Don O. Chapell, Inc.	0.87%	11.10	5-6	Compulsory Pool
Mewbourne Oil Company	4.91%	62.91	5-7	Compulsory Pool
Mewbourne and Daughters, Ltd.	1.82%	23.27	5-7	Compulsory Pool

Avant et al entities = 35.80% WI

**Avant Operating, LLC, Legion Production Partners, LLC and Double Cabin Minerals, LLC are all Avant-controlled entities*

Committed Parties= 9.65% WI

Avant & Committed Parties = 45.45% WI

Magnum Hunter (Cimarex) = 14.33% WI

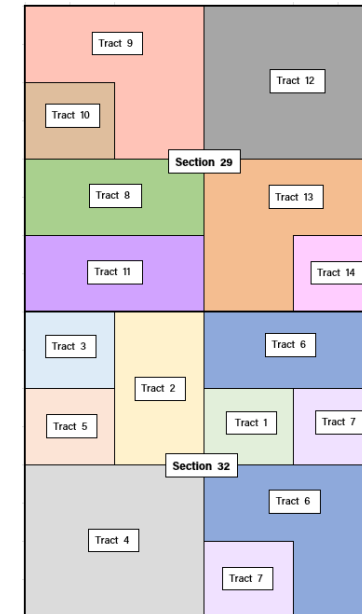

Summary of Interests - Wolfcamp
 Daytona 29 Fed Com
 #006H-#009H

Avant Operating, LLC
 Case Nos. 24633
 Exhibit A-6(a)



Avant owns 36% of working interest in unit and an additional 10% committed to the unit

Summary of Working Interest Owners to be Pooled:

WI OWNER	WI	Net Acres	Tract No	STATUS
Mewbourne Development Partners, 94-A, L.P.	1.04%	13.35	5-7	Compulsory Pool
Mewbourne Development Partners, 93-B, L.P.	0.69%	8.87	5-7	Compulsory Pool
Mewbourne Development Corporation	0.27%	3.41	5-6	Compulsory Pool
Mewbourne Development Corporation #1	0.11%	1.45	7	Compulsory Pool
Mewbourne Development Corporation #2	0.07%	0.86	7	Compulsory Pool
Mewbourne Development Corporation #3	0.11%	1.37	7	Compulsory Pool
McElvain Oil Company LP	1.11%	14.16	8-12	Compulsory Pool
Prima Exploration, Inc.	9.22%	118.04	8-12, 14	Compulsory Pool
Trainer Partners, LTD	0.78%	10.00	8	Compulsory Pool
Everette L. Andrews Jr. Trustee	0.02%	0.20	9-10	Compulsory Pool
Boswell Interests Ltd	0.24%	3.13	9-10	Compulsory Pool
CEB Oil Company	0.09%	1.17	9-10	Compulsory Pool
Merlyn Holland Wright Dahlin	0.02%	0.20	9-10	Compulsory Pool
Amy Vernae Dahlin Trust	0.02%	0.20	9-10	Compulsory Pool
EAB Oil Company	0.09%	1.17	9-10	Compulsory Pool
Michael J. HaveI	0.03%	0.39	9-10	Compulsory Pool
David L. Henderson	0.04%	0.55	9-10	Compulsory Pool
David L. Henderson and Dawn Henderson	0.04%	0.55	9-10	Compulsory Pool
HHE II, LLC and Horcado Dream, LLC	0.31%	3.91	9-10	Compulsory Pool
John P. Oil Company	0.09%	1.17	9-10	Compulsory Pool
Ozark Exploration, Inc	0.24%	3.11	9-10	Compulsory Pool
PVB Oil Company	0.09%	1.17	9-10	Compulsory Pool
Sierra Madre Energy, LLC	0.02%	0.31	9-10	Compulsory Pool
Charles W. Seely, Jr.	0.04%	0.55	9-10	Compulsory Pool
Seely Petroleum Partners, LP	0.26%	3.33	9-10	Compulsory Pool
SSV&H Associates	0.07%	0.94	9-10	Compulsory Pool
Adelaide Y. Thomsen, Trustee	0.02%	0.20	9-10	Compulsory Pool
Wes-Tex Drilling Co. LP	0.19%	2.44	9-10	Compulsory Pool
2017 Permian Basin JV	0.31%	4.00	12	Compulsory Pool
	100.00%	1280.00		

Avant et al entities = 35.80% WI

**Avant Operating, LLC, Legion Production Partners, LLC and Double Cabin Minerals, LLC are all Avant-controlled entities*

Committed Parties= 9.65% WI

Avant & Committed Parties = 45.45% WI

Magnum Hunter (Cimarex) = 14.33% WI

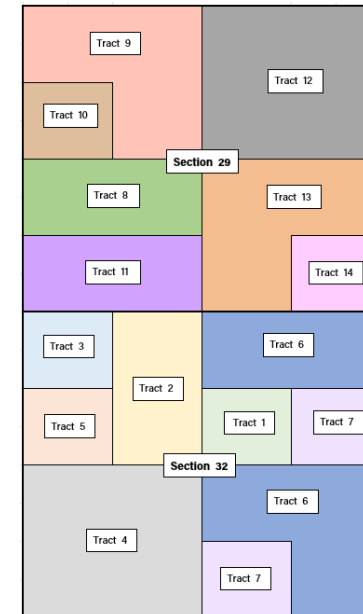

Summary of Interests - Wolfcamp
 Daytona 29 Fed Com
 #006H-#009H

Avant Operating, LLC
 Case Nos. 24633
 Exhibit A-6(b)



Summary of Overriding Royalty Interest Owners to be Pooled:

ORRI OWNER	ORRI OWNER	ORRI OWNER
Mewbourne Oil Company	T.H. McElvain Oil & Gas LLLP	Bank of America, N.A., Sole Trustee of the Selma E. Andrews Trust, for the benefit of Peggy Barrett
Burk Royalty Company	Whitney Hopkins as Successor Trustee of the Jacqueline M. Withers Revocable Trust	Bank of America, N.A., Sole Trustee of the Selma E. Andrews Perpetual Charitable Trust
W.T.G. Exploration, Inc.	Mike Petraitis	Thomaston, LLC
Bovina Limited Liability Company	Brian Peter McGary 2017 Revocable Trust Brian Peter McGary, Trustee Bank of America, N.A., Agent	Bank of America, N.A. Trustee under the Will of Roberta M. Regan, Deceased
Marathon Oil Permian, LLC	Mary Jane McGary Trust Mary Jane McGary, Trustee c/o Blue Barrel consulting	The Estate of Lillie M. Yates, deceased
Nearburg Producing Company	KM Petro Investments, LLC	Higgins Trust, Inc
A. H. Gonzales Oil Co.	Buckeye Energy	Penroc Oil Corporation
Marbella Development, LP	Community Minerals, LLC	Geri Short
David A. Hart (Andrea M. Hart, spouse)	Kathleen A. Tsibulsky	Slate River Oil & Gas LLC
Coyote Oil and Gas, LLC	Michelle Blum	Jan Trainer Smith
Top Brass Oil Properties, Inc.	Christine A Kelly	Ralph C. McElvain, Jr.
James D. Moring and wife, Dorothy D. Moring	The William Patrick Ashworth and Michelle Marie Ashworth Living Trust	Billy J. Cook
S. E. S. Investments, Ltd.	Gregory Ashworth	HTI Resources, Inc.
The Estate of R. C. Schlagal, Deceased Trudy Gayle Schlagal Rea, Personal Representative of The Estate of R. C. Schlagal, Deceased	John P. Ashworth	NationsBank of Texas, NA Trustee of the Sabine Royalty Trust
The Estate of Alice R. Schlagal, Deceased Trudy Gayle Schlagal Rea, surviving daughter of Alice R. Schlagal, Deceased	Sharbro Energy, LLC	Braille Institute of America, Inc
Schlagal Brothers	EOG Resources, Inc.	Darren Printz
John A. Starck	The First National Bank, Trustee of the Mary Anne Berliner Foundation Established under Trust Agreement, dated February 1, 2000	Colgate Royalties, LP

Competing Development Plans

Avant - Daytona 29 Federal Com - FBSG - TBSG - WFMP
Cimarex - Turnpike 33-32 State Com - SBSG - WFMP

Avant Operating, LLC

Case Nos. 24632 & 24633
Exhibit A-7



AVANT OPERATING

North to South Sec. 29-32

Cimarex

East to West Sec. 33-32

West (Avant)
North (Cimarex)

(Avant) East
(Cimarex) South

ZAFIRO STATE "32" COM
30025345080000

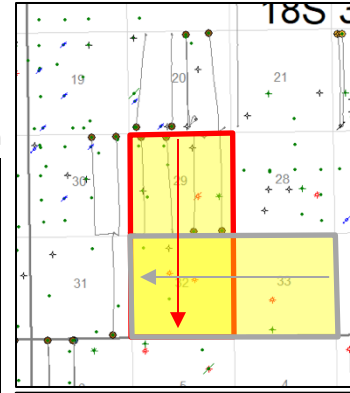
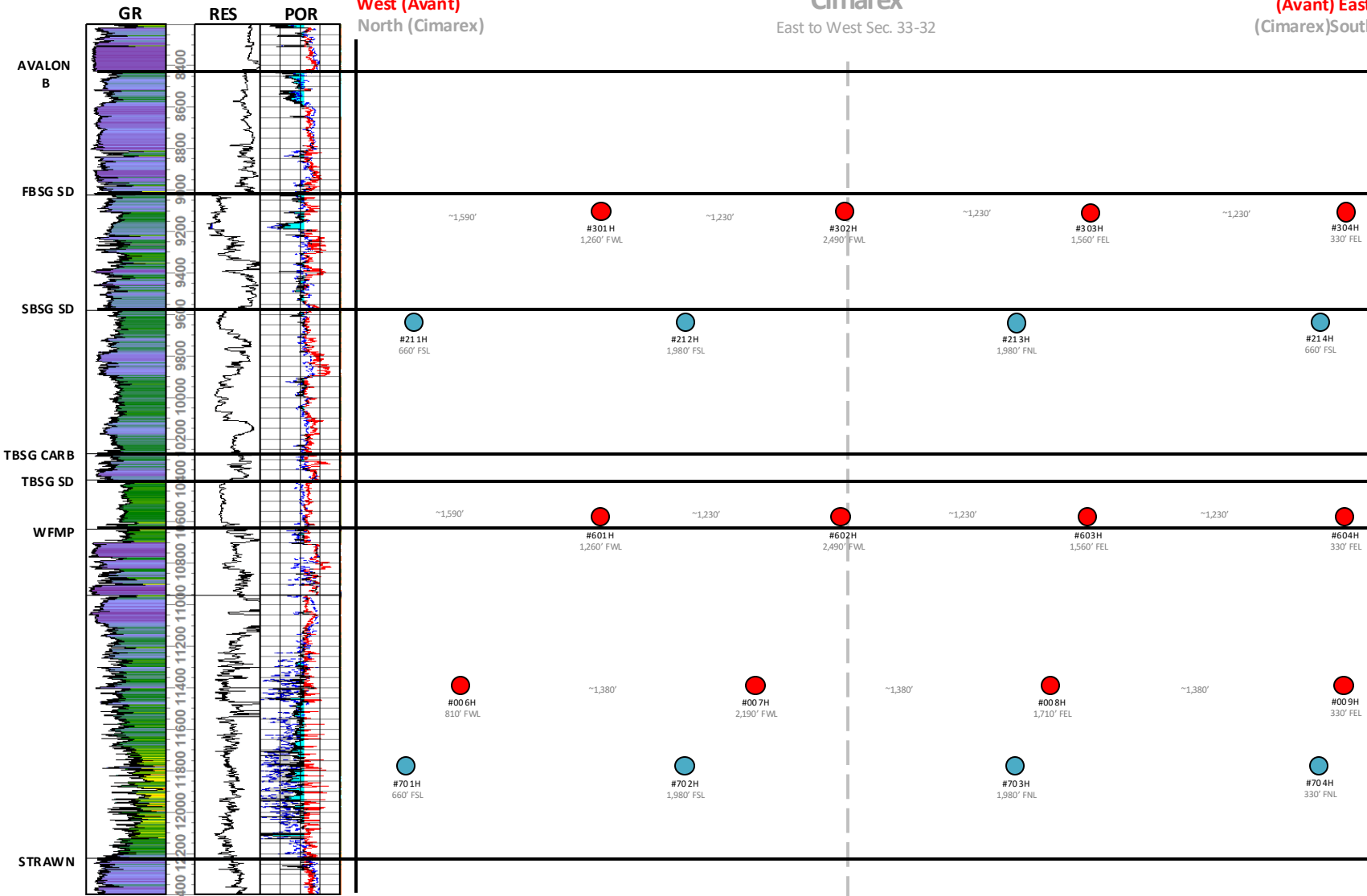

LEGEND

- AVANT Pooling
- Cimarex Pooling

Avant Total Pooled Wells
Bone Spring: 8
Wolfcamp: 4

Cimarex Total Pooled Wells
Bone Spring: 4
Wolfcamp: 4



Standard vs. NSSU
Daytona 29 Fed Com
#301H-#304H / #601H-#604H / #006H-#009H

Avant Operating, LLC
Case Nos. 24632 & 24633
Exhibit A-8



NSSU reduces surface facilities and surface impacts

Standard Unit Development :

12 CTBs total

(4 per pooled formation in 1st BS, 3rd BS, Wolfcamp)

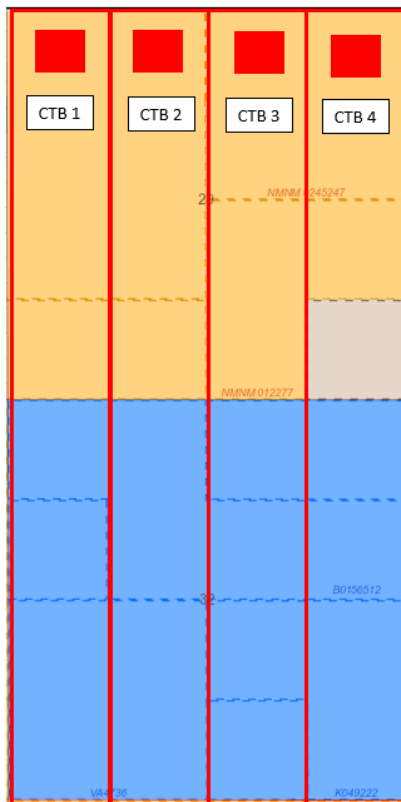

Non-Standard Unit Development:

2 CTBs total

(1 per pooled formation in Bone Spring and Wolfcamp)

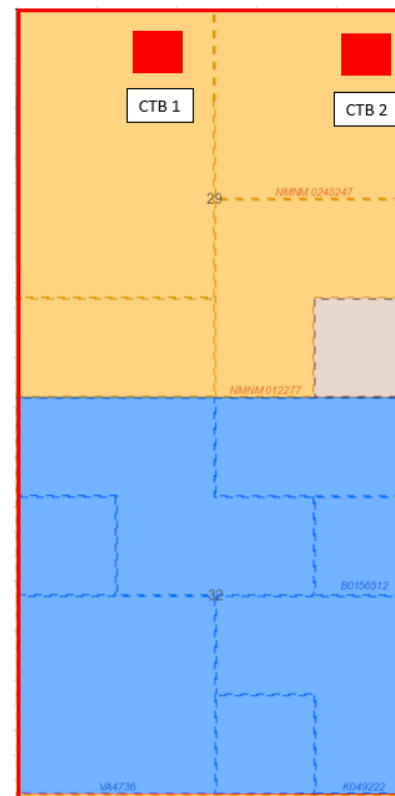

General Location Map
Daytona 29 Fed Com
#301H-#304H / #601H-#604H / #006H-#009H

Avant Operating, LLC
Case Nos. 24632 & 24633
Exhibit A-9



**Avant's recent activity approximate to Daytona units.
Lea County, New Mexico**

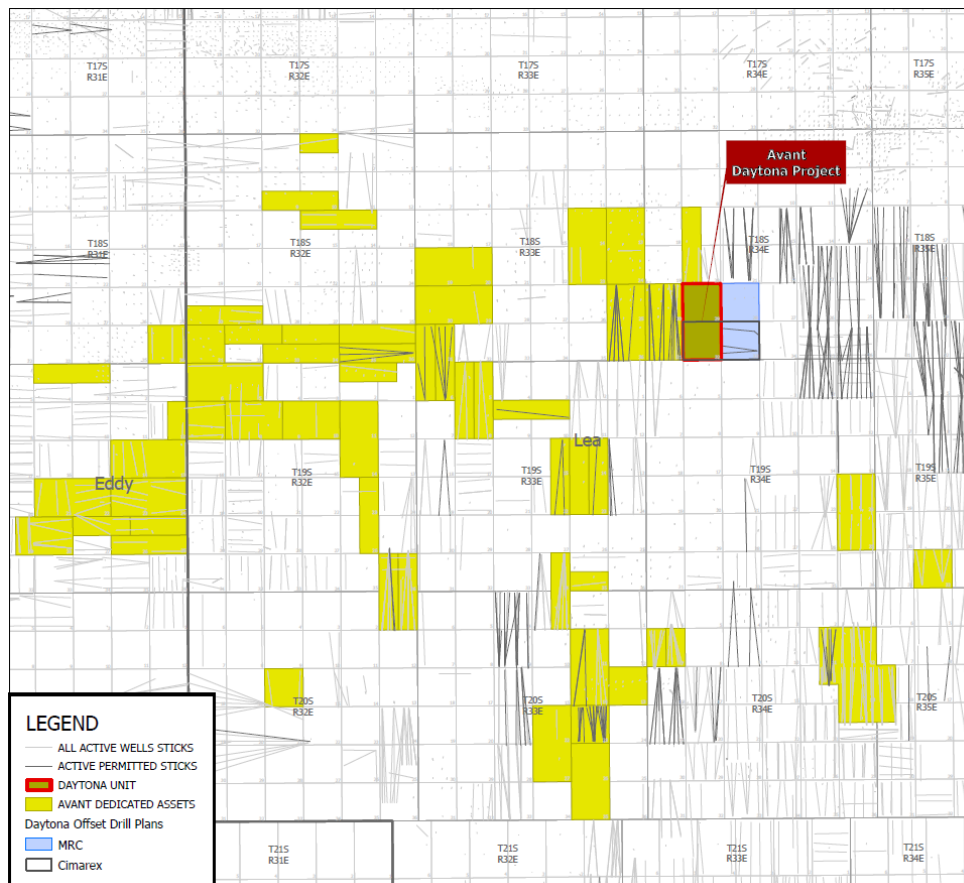

Avant and MRC development plans align with N/S orientation, while Cimarex E/W development plan does not align

Tract Map – Locations – Bone Spring
 Daytona 29 Fed Com
 #301H-#304H / #601H-#604H / #006H-#009H

Avant Operating, LLC
 Case Nos. 24632 & 24633
 Exhibit A-10



Avant to fully develop all tracts and prospective zones

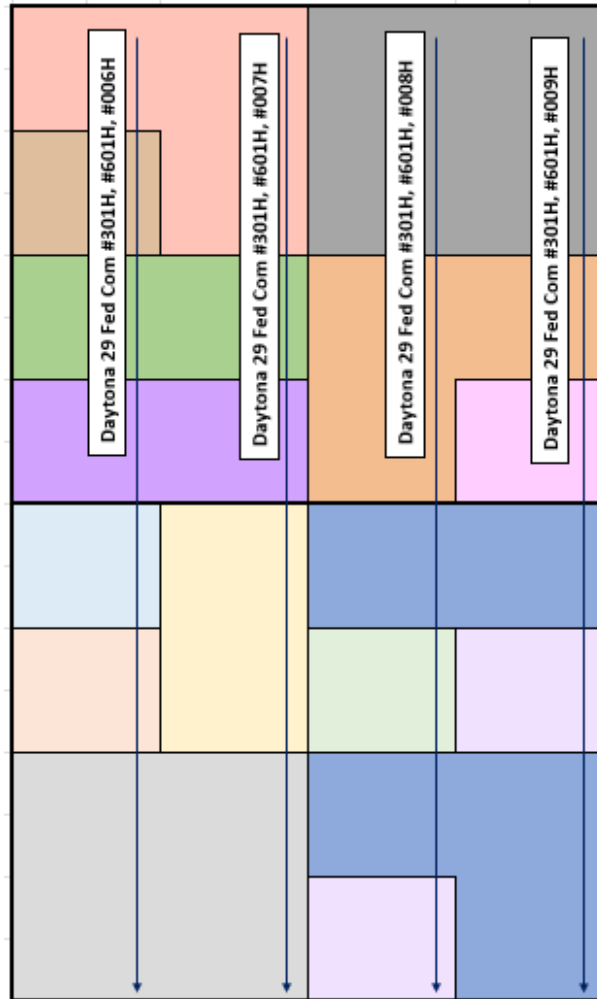

Tract	State/Fed/Fee	Lease	Acres
Tract 1	State	K-5001	40.00
Tract 2	State	K-5001	80.00
Tract 3	State	K-5001	40.00
Tract 4	State	VA-0473	160.00
Tract 5	State	K-4922	40.00
Tract 6	State	K-4922	200.00
Tract 7	State	B-0156512	80.00
Tract 8	Fed	NMNM 116166	80.00
Tract 9	Fed	NMNM 116166	120.00
Tract 10	Fed	NMNM 116166	40.00
Tract 11	Fed	NMNM 0245247	80.00
Tract 12	Fed	NMNM 0245247	160.00
Tract 13	Fed	NMNM 012277	120.00
Tract 14	Fee	Various	40.00

Total State, Fed and Fee Acreage: 1280.00

EXHIBIT A-11

DAYTONA WC UNIT

C102S

<p>C-102</p> <p>Submit Electronically Via OCD Permitting</p>	<p>State of New Mexico Energy, Minerals & Natural Resources Department OIL CONSERVATION DIVISION</p>	<p>Revised July 9, 2024</p>						
		<table style="width:100%; border-collapse: collapse;"> <tr> <td style="width:70%; border: none;">Submittal Type:</td> <td style="border: 1px solid black;"><input checked="" type="checkbox"/> Initial Submittal</td> </tr> <tr> <td style="border: none;"></td> <td style="border: 1px solid black;"><input type="checkbox"/> Amended Report</td> </tr> <tr> <td style="border: none;"></td> <td style="border: 1px solid black;"><input type="checkbox"/> As Drilled</td> </tr> </table>	Submittal Type:	<input checked="" type="checkbox"/> Initial Submittal		<input type="checkbox"/> Amended Report		<input type="checkbox"/> As Drilled
Submittal Type:	<input checked="" type="checkbox"/> Initial Submittal							
	<input type="checkbox"/> Amended Report							
	<input type="checkbox"/> As Drilled							

WELL LOCATION INFORMATION

API Number 30-025-53040	Pool Code 21670	Pool Name E-K; WOLFCAMP
Property Code 335719	Property Name DAYTONA 29 FED COM	Well Number 006H
OGRID No. 330396	Operator Name AVANT OPERATING, LLC	Ground Level Elevation 3969
Surface Owner: <input type="checkbox"/> State <input type="checkbox"/> Fee <input type="checkbox"/> Tribal <input checked="" type="checkbox"/> Federal		Mineral Owner: <input checked="" type="checkbox"/> State <input type="checkbox"/> Fee <input type="checkbox"/> Tribal <input checked="" type="checkbox"/> Federal

Surface Location

UL	Section	Township	Range	Lot	Ft. from N/S	Ft. from E/W	Latitude	Longitude	County
C	29	18 S	34 E		160 FNL	1500 FWL	32.7255369° N	103.5862194° W	LEA

Bottom Hole Location

UL	Section	Township	Range	Lot	Ft. from N/S	Ft. from E/W	Latitude	Longitude	County
M	32	18 S	34 E		100 FSL	810 FWL	32.6972190° N	103.5883696° W	LEA

Dedicated Acres 1280	Infill or Defining Well Infill	Defining Well API 30-025-52788	Overlapping Spacing Unit (Y/N) Yes	Consolidation Code
Order Numbers.		Well setbacks are under Common Ownership: <input type="checkbox"/> Yes <input checked="" type="checkbox"/> No		

Kick Off Point (KOP)

UL	Section	Township	Range	Lot	Ft. from N/S	Ft. from E/W	Latitude	Longitude	County
D	29	18 S	34 E		50 FNL	810 FWL	32.7258381° N	103.5884643° W	LEA

First Take Point (FTP)

UL	Section	Township	Range	Lot	Ft. from N/S	Ft. from E/W	Latitude	Longitude	County
D	29	18 S	34 E		100 FNL	810 FWL	32.7257007° N	103.5884638° W	LEA

Last Take Point (LTP)

UL	Section	Township	Range	Lot	Ft. from N/S	Ft. from E/W	Latitude	Longitude	County
M	32	18 S	34 E		100 FSL	810 FWL	32.6972190° N	103.5883696° W	LEA

Unitized Area or Area of Uniform Interest	Spacing Unit Type <input checked="" type="checkbox"/> Horizontal <input type="checkbox"/> Vertical	Ground Floor Elevation:
---	--	-------------------------

<p>OPERATOR CERTIFICATIONS</p> <p><i>I hereby certify that the information contained herein is true and complete to the best of my knowledge and belief, and, if the well is vertical or directional well, that this organization either owns a working interest or unleased mineral interest in the land including the proposed bottom hole location or has a right to drill this well at this location pursuant to a contract with an owner of a working interest or unleased mineral interest, or to a voluntary pooling agreement or a compulsory pooling order heretofore entered by the division.</i></p> <p><i>If this well is a horizontal well, I further certify that this organization has received the consent of at least one lessee or owner of a working interest or unleased mineral interest in each tract (in the target pool or formation) in which any part of the well's completed interval will be located or obtained a compulsory pooling order from the division.</i></p> <div style="text-align: right; margin-top: 20px;"> 10/14/2024 </div> <p>Signature Meghan Twele</p> <p>Printed Name mtwele@outlook.com</p> <p>E-mail Address</p>	<p>SURVEYOR CERTIFICATIONS</p> <p><i>I hereby certify that the well location shown on this plat was plotted from field notes of actual surveys made by me or under my supervision, and that the same is true and correct to the best of my belief.</i></p> <div style="text-align: center; margin: 20px 0;"> </div> <p>Signature and Seal of Professional Surveyor</p> <table style="width:100%; border: none;"> <tr> <td style="width:50%; border: none;">Certificate Number 17078</td> <td style="width:50%; border: none;">Date of Survey 10/17/22</td> </tr> </table>	Certificate Number 17078	Date of Survey 10/17/22
Certificate Number 17078	Date of Survey 10/17/22		

Note: No allowable will be assigned to this completion until all interests have been consolidated or a non-standard unit has been approved by the division.

ACREAGE DEDICATION PLATS

This grid represents a standard section. You may superimpose a non-standard section, or larger area, over this grid. Operators must outline the dedicated acreage in a red box, clearly show the well surface location and bottom hole location, if it is directionally drilled, with dimensions from the section lines in the cardinal directions. If this is a horizontal wellbore show on this plat the location of the First Take Point and Last Take Point, and the point within the Completed Interval (other than the First Take Point or Last Take Point) that is closest to any outer boundary of the tract.

Surveyors shall use the latest United States government survey or dependent resurvey. Well locations will be in reference to the New Mexico Principal Meridian. If the land is not surveyed, contact the OCD Engineering Bureau. Independent subdivision surveys will not be acceptable.

PLAT REVISED: 9/23/24

NOTE: BEARINGS AND DISTANCES SHOWN ARE REFERENCED TO THE NEW MEXICO COORDINATE SYSTEM, EAST ZONE, NAD 83, UNLESS OTHERWISE NOTED

Legend:

- = SURFACE LOCATION (SHL)
- = LTP/BHL
- △ = FTP/PPP-1
- = KICK OFF POINT (KOP)
- ◇ = LANDING POINT (LP)
- ⊙ = FOUND 1913 USGLO BRASS CAP
- ⊙ = FOUND ALUM. CAP PS22896 BC 2018

SURFACE LOCATION

NAD 83 NME, NMSPC ZONE 3001
 Y= 628491.71 N
 X= 771094.37 E
 LAT: 32.7255369° N
 LONG: 103.5862194° W

KICK OFF POINT

NAD 83 NME, NMSPC ZONE 3001
 50' FNL, 810' FWL
 SEC. 29, T18S, R34E
 Y= 628596.44 N
 X= 770403.21 E
 LAT: 32.7258381° N
 LONG: 103.5884643° W

FIRST TAKE POINT/PPP-1

NAD 83 NME, NMSPC ZONE 3001
 100' FNL, 810' FWL
 SEC. 29, T18S, R34E
 Y= 628546.45 N
 X= 770403.72 E
 LAT: 32.7257007° N
 LONG: 103.5884638° W

LANDING POINT

NAD 83 NME, NMSPC ZONE 3001
 525' FNL, 810' FWL
 SEC. 29, T18S, R34E
 Y= 628121.47 N
 X= 770408.01 E
 LAT: 32.7245326° N
 LONG: 103.5884596° W

PPP-2

NAD 83 NME, NMSPC ZONE 3001
 1320' FSL, 810' FWL
 SEC. 29, T18S, R34E
 Y= 624685.28 N
 X= 770441.73 E
 LAT: 32.7150877° N
 LONG: 103.5884285° W

PPP-3

NAD 83 NME, NMSPC ZONE 3001
 0' FNL, 810' FWL
 SEC. 32, T18S, R34E
 Y= 623365.51 N
 X= 770454.68 E
 LAT: 32.7114601° N
 LONG: 103.5884165° W

LAST TAKE POINT/
 BOTTOM HOLE LOCATION

NAD 83 NME, NMSPC ZONE 3001
 Y= 618184.39 N
 X= 770505.52 E
 LAT: 32.6972190° N
 LONG: 103.5883696° W

CORNER COORDINATES TABLE
 NAD 83 NME, NMSPC ZONE 3001

A	-	Y= 628640.23 N, X= 769592.73 E
B	-	Y= 628660.49 N, X= 772232.56 E
D	-	Y= 625999.47 N, X= 769619.37 E
F	-	Y= 623359.81 N, X= 769644.54 E
G	-	Y= 623378.40 N, X= 772284.85 E
J	-	Y= 620718.78 N, X= 769670.73 E
L	-	Y= 618078.69 N, X= 769696.52 E
M	-	Y= 618097.29 N, X= 772336.30 E

CORNER COORDINATES TABLE
 NAD 83 NME, NMSPC ZONE 3001

A	-	LAT.=32.7259741° N, LONG.=103.5910987° W
B	-	LAT.=32.7259787° N, LONG.=103.5825147° W
D	-	LAT.=32.7187156° N, LONG.=103.5910722° W
F	-	LAT.=32.7114601° N, LONG.=103.5910504° W
G	-	LAT.=32.7114601° N, LONG.=103.5824663° W
J	-	LAT.=32.7042008° N, LONG.=103.5910254° W
L	-	LAT.=32.6969441° N, LONG.=103.5910016° W
M	-	LAT.=32.6969441° N, LONG.=103.5824207° W

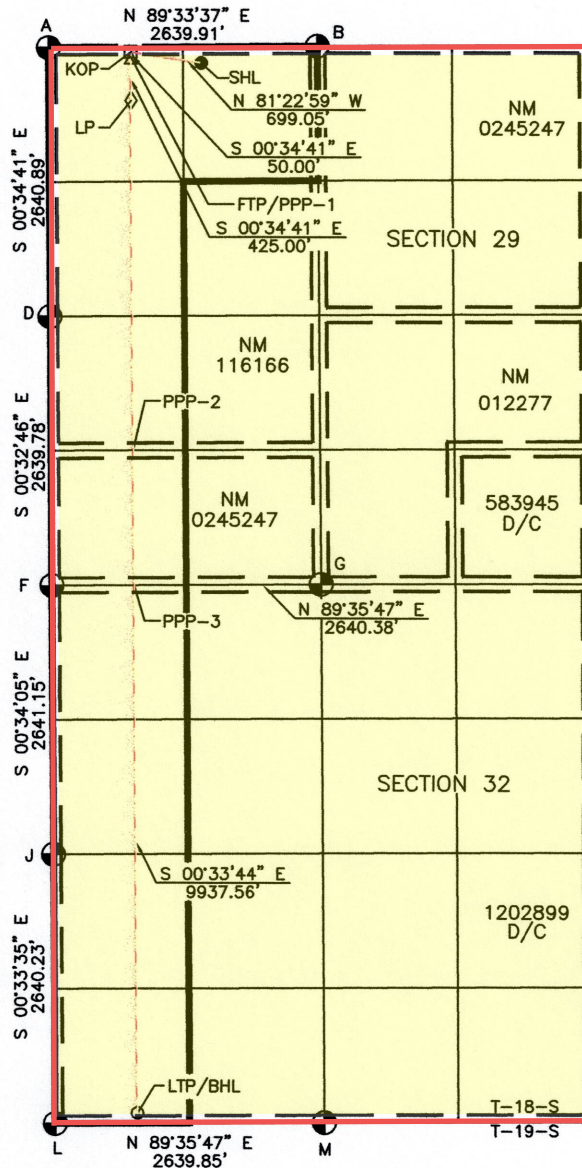

<p>C-102</p> <p>Submit Electronically Via OCD Permitting</p>	<p>State of New Mexico Energy, Minerals & Natural Resources Department OIL CONSERVATION DIVISION</p>	<p>Revised July 9, 2024</p>		
		<table border="1" style="width:100%; border-collapse: collapse;"> <tr> <td style="width:70%; vertical-align: top;"> <p>Submittal Type:</p> </td> <td style="width:30%; vertical-align: top;"> <p><input checked="" type="checkbox"/> Initial Submittal</p> <p><input type="checkbox"/> Amended Report</p> <p><input type="checkbox"/> As Drilled</p> </td> </tr> </table>	<p>Submittal Type:</p>	<p><input checked="" type="checkbox"/> Initial Submittal</p> <p><input type="checkbox"/> Amended Report</p> <p><input type="checkbox"/> As Drilled</p>
<p>Submittal Type:</p>	<p><input checked="" type="checkbox"/> Initial Submittal</p> <p><input type="checkbox"/> Amended Report</p> <p><input type="checkbox"/> As Drilled</p>			

WELL LOCATION INFORMATION

API Number 30-025-52785	Pool Code 21670	Pool Name E-K; WOLFCAMP
Property Code 335719	Property Name DAYTONA 29 FED COM	Well Number 007H
OGRID No. 330396	Operator Name AVANT OPERATING, LLC	Ground Level Elevation 3967
Surface Owner: <input type="checkbox"/> State <input type="checkbox"/> Fee <input type="checkbox"/> Tribal <input checked="" type="checkbox"/> Federal		Mineral Owner: <input checked="" type="checkbox"/> State <input type="checkbox"/> Fee <input type="checkbox"/> Tribal <input checked="" type="checkbox"/> Federal

Surface Location

UL	Section	Township	Range	Lot	Ft. from N/S	Ft. from E/W	Latitude	Longitude	County
C	29	18 S	34 E		320 FNL	1500 FWL	32.7250972° N	103.5862181° W	LEA

Bottom Hole Location

UL	Section	Township	Range	Lot	Ft. from N/S	Ft. from E/W	Latitude	Longitude	County
N	32	18 S	34 E		100 FSL	2190 FWL	32.6972190° N	103.5838838° W	LEA

Dedicated Acres 1280	Infill or Defining Well Infill	Defining Well API 30-025-52788	Overlapping Spacing Unit (Y/N) Yes	Consolidation Code
Order Numbers.		Well setbacks are under Common Ownership: <input type="checkbox"/> Yes <input checked="" type="checkbox"/> No		

Kick Off Point (KOP)

UL	Section	Township	Range	Lot	Ft. from N/S	Ft. from E/W	Latitude	Longitude	County
C	29	18 S	34 E		50 FNL	2190 FWL	32.7258405° N	103.5839771° W	LEA

First Take Point (FTP)

UL	Section	Township	Range	Lot	Ft. from N/S	Ft. from E/W	Latitude	Longitude	County
C	29	18 S	34 E		100 FNL	2190 FWL	32.7257031° N	103.5839766° W	LEA

Last Take Point (LTP)

UL	Section	Township	Range	Lot	Ft. from N/S	Ft. from E/W	Latitude	Longitude	County
N	32	18 S	34 E		100 FSL	2190 FWL	32.6972190° N	103.5838838° W	LEA

Unitized Area or Area of Uniform Interest	Spacing Unit Type <input checked="" type="checkbox"/> Horizontal <input type="checkbox"/> Vertical	Ground Floor Elevation:
---	--	-------------------------

OPERATOR CERTIFICATIONS

I hereby certify that the information contained herein is true and complete to the best of my knowledge and belief, and, if the well is vertical or directional well, that this organization either owns a working interest or unleased mineral interest in the land including the proposed bottom hole location or has a right to drill this well at this location pursuant to a contract with an owner of a working interest or unleased mineral interest, or to a voluntary pooling agreement or a compulsory pooling order heretofore entered by the division.

If this well is a horizontal well, I further certify that this organization has received the consent of at least one lessee or owner of a working interest or unleased mineral interest in each tract (in the target pool or formation) in which any part of the well's completed interval will be located or obtained a compulsory pooling order from the division.

<p style="text-align: right;"> Signature</p>	<p>10/14/2024</p>
<p>Meghan Twele</p>	
<p>Printed Name</p>	
<p>mtwele@outlook.com</p>	
<p>E-mail Address</p>	

SURVEYOR CERTIFICATIONS

I hereby certify that the well location shown on this plat was plotted from field notes of actual surveys made by me or under my supervision, and that the same is true and correct to the best of my belief.

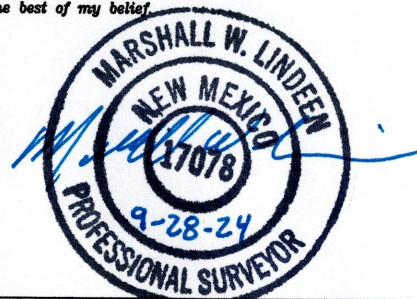

<p>Signature and Seal of Professional Surveyor</p>	
<p>Certificate Number 17078</p>	<p>Date of Survey 10/17/22</p>

Note: No allowable will be assigned to this completion until all interests have been consolidated or a non-standard unit has been approved by the division.

ACREAGE DEDICATION PLATS

This grid represents a standard section. You may superimpose a non-standard section, or larger area, over this grid. Operators must outline the dedicated acreage in a red box, clearly show the well surface location and bottom hole location, if it is directionally drilled, with dimensions from the section lines in the cardinal directions. If this is a horizontal wellbore show on this plat the location of the First Take Point and Last Take Point, and the point within the Completed interval (other than the First Take Point or Last Take Point) that is closest to any outer boundary of the tract.

Surveyors shall use the latest United States government survey or dependent resurvey. Well locations will be in reference to the New Mexico Principal Meridian. If the land is not surveyed, contact the OCD Engineering Bureau. Independent subdivision surveys will not be acceptable.

PLAT REVISED: 9/23/24

NOTE: BEARINGS AND DISTANCES SHOWN ARE REFERENCED TO THE NEW MEXICO COORDINATE SYSTEM, EAST ZONE, NAD 83, UNLESS OTHERWISE NOTED

Legend:

- = SURFACE LOCATION (SHL)
- = LTP/BHL
- △ = FTP/PPP-1
- = KICK OFF POINT (KOP)
- ◇ = LANDING POINT (LP)
- ⊙ = FOUND 1912 USGLO BRASS CAP
- ⊙ = FOUND ALUM. CAP PS22896 BC 2018

CORNER COORDINATES TABLE
NAD 83 NME, NMSPC ZONE 3001

A	-	Y= 628640.23 N, X= 769592.73 E
B	-	Y= 628660.49 N, X= 772232.56 E
D	-	Y= 625999.47 N, X= 769619.37 E
F	-	Y= 623359.81 N, X= 769644.54 E
G	-	Y= 623378.40 N, X= 772284.85 E
J	-	Y= 620718.78 N, X= 769670.73 E
L	-	Y= 618078.69 N, X= 769696.52 E
M	-	Y= 618097.29 N, X= 772336.30 E

CORNER COORDINATES TABLE
NAD 83 NME, NMSPC ZONE 3001

A	-	LAT.=32.7259741° N, LONG.=103.5910987° W
B	-	LAT.=32.7259787° N, LONG.=103.5825147° W
D	-	LAT.=32.7187156° N, LONG.=103.5910722° W
F	-	LAT.=32.7114601° N, LONG.=103.5910504° W
G	-	LAT.=32.7114601° N, LONG.=103.5824663° W
J	-	LAT.=32.7042008° N, LONG.=103.5910254° W
L	-	LAT.=32.6969441° N, LONG.=103.5910016° W
M	-	LAT.=32.6969441° N, LONG.=103.5824207° W

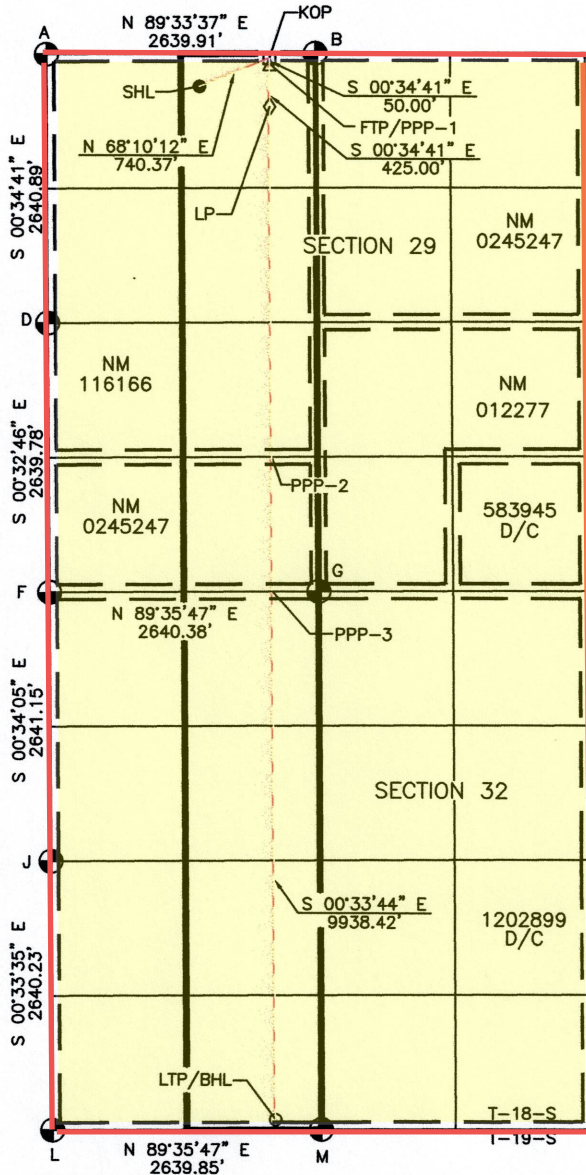

SURFACE LOCATION
NAD 83 NME, NMSPC ZONE 3001
Y= 628331.73 N
X= 771095.90 E
LAT: 32.7250972° N
LONG: 103.5862181° W

KICK OFF POINT
NAD 83 NME, NMSPC ZONE 3001
50' FNL, 2190' FWL
SEC. 29, T18S, R34E
Y= 628607.04 N
X= 771783.18 E
LAT: 32.7258405° N
LONG: 103.5839771° W

FIRST TAKE POINT/PPP-1
NAD 83 NME, NMSPC ZONE 3001
100' FNL, 2190' FWL
SEC. 29, T18S, R34E
Y= 628557.04 N
X= 771783.68 E
LAT: 32.7257031° N
LONG: 103.5839766° W

LANDING POINT
NAD 83 NME, NMSPC ZONE 3001
525' FNL, 2190' FWL
SEC. 29, T18S, R34E
Y= 628132.06 N
X= 771787.97 E
LAT: 32.7245350° N
LONG: 103.5839724° W

PPP-2
NAD 83 NME, NMSPC ZONE 3001
1320' FSL, 2190' FWL
SEC. 29, T18S, R34E
Y= 624694.90 N
X= 771821.70 E
LAT: 32.7150874° N
LONG: 103.5839418° W

PPP-3
NAD 83 NME, NMSPC ZONE 3001
0' FNL, 2190' FWL
SEC. 32, T18S, R34E
Y= 623375.23 N
X= 771834.65 E
LAT: 32.7114601° N
LONG: 103.5839300° W

**LAST TAKE POINT/
BOTTOM HOLE LOCATION**
NAD 83 NME, NMSPC ZONE 3001
Y= 618194.11 N
X= 771885.49 E
LAT: 32.6972190° N
LONG: 103.5838838° W

<p>C-102</p> <p>Submit Electronically Via OCD Permitting</p>	<p>State of New Mexico Energy, Minerals & Natural Resources Department OIL CONSERVATION DIVISION</p>	<p>Revised July 9, 2024</p>
		<p>Submittal Type:</p> <p><input checked="" type="checkbox"/> Initial Submittal</p> <p><input type="checkbox"/> Amended Report</p> <p><input type="checkbox"/> As Drilled</p>

WELL LOCATION INFORMATION

API Number 30-025-52786	Pool Code 21670	Pool Name E-K; Wolfcamp
Property Code 335719	Property Name DAYTONA 29 FED COM	Well Number 008H
OGRID No. 330396	Operator Name AVANT OPERATING, LLC	Ground Level Elevation 4048
Surface Owner: <input type="checkbox"/> State <input type="checkbox"/> Fee <input type="checkbox"/> Tribal <input checked="" type="checkbox"/> Federal		Mineral Owner: <input checked="" type="checkbox"/> State <input type="checkbox"/> Fee <input type="checkbox"/> Tribal <input checked="" type="checkbox"/> Federal

Surface Location

UL	Section	Township	Range	Lot	Ft. from N/S	Ft. from E/W	Latitude	Longitude	County
A	29	18 S	34 E		796 FNL	1043 FEL	32.7237852° N	103.5772997° W	LEA

Bottom Hole Location

UL	Section	Township	Range	Lot	Ft. from N/S	Ft. from E/W	Latitude	Longitude	County
O	32	18 S	34 E		100 FSL	1710 FEL	32.6972177° N	103.5794010° W	LEA

Dedicated Acres 1280	Infill or Defining Well Infill	Defining Well API 30-025-52788	Overlapping Spacing Unit (Y/N) Yes	Consolidation Code
Order Numbers.		Well setbacks are under Common Ownership: <input type="checkbox"/> Yes <input checked="" type="checkbox"/> No		

Kick Off Point (KOP)

UL	Section	Township	Range	Lot	Ft. from N/S	Ft. from E/W	Latitude	Longitude	County
B	29	18 S	34 E		50 FNL	1710 FEL	32.7258379° N	103.5794719° W	LEA

First Take Point (FTP)

UL	Section	Township	Range	Lot	Ft. from N/S	Ft. from E/W	Latitude	Longitude	County
B	29	18 S	34 E		100 FNL	1710 FEL	32.7257004° N	103.5794716° W	LEA

Last Take Point (LTP)

UL	Section	Township	Range	Lot	Ft. from N/S	Ft. from E/W	Latitude	Longitude	County
O	32	18 S	34 E		100 FSL	1710 FEL	32.6972177° N	103.5794010° W	LEA

Unitized Area or Area of Uniform Interest	Spacing Unit Type <input checked="" type="checkbox"/> Horizontal <input type="checkbox"/> Vertical	Ground Floor Elevation:
---	--	-------------------------

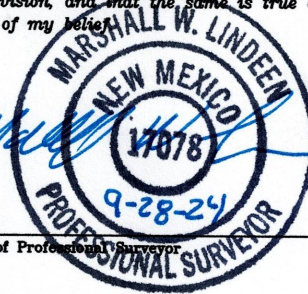
<p>OPERATOR CERTIFICATIONS</p> <p><i>I hereby certify that the information contained herein is true and complete to the best of my knowledge and belief, and, if the well is vertical or directional well, that this organization either owns a working interest or unleased mineral interest in the land including the proposed bottom hole location or has a right to drill this well at this location pursuant to a contract with an owner of a working interest or unleased mineral interest, or to a voluntary pooling agreement or a compulsory pooling order heretofore entered by the division.</i></p> <p><i>If this well is a horizontal well, I further certify that this organization has received the consent of at least one lessee or owner of a working interest or unleased mineral interest in each tract (in the target pool or formation) in which any part of the well's completed interval will be located or obtained a compulsory pooling order from the division.</i></p> <p style="text-align: right;">Signature _____ Date 10/14/2024</p> <p style="text-align: center;">Meghan Twele</p> <p>Printed Name</p> <p style="text-align: center;">mtwele@outlook.com</p> <p>E-mail Address</p>	<p>SURVEYOR CERTIFICATIONS</p> <p><i>I hereby certify that the well location shown on this plat was plotted from field notes of actual surveys made by me or under my supervision, and that the same is true and correct to the best of my belief.</i></p> <div style="text-align: center;">  </div> <p>Signature and Seal of Professional Surveyor _____</p> <p>Certificate Number 17078 Date of Survey 10/17/22</p>
---	---

Note: No allowable will be assigned to this completion until all interests have been consolidated or a non-standard unit has been approved by the division.

ACREAGE DEDICATION PLATS

This grid represents a standard section. You may superimpose a non-standard section, or larger area, over this grid. Operators must outline the dedicated acreage in a red box, clearly show the well surface location and bottom hole location, if it is directionally drilled, with dimensions from the section lines in the cardinal directions. If this is a horizontal wellbore show on this plat the location of the First Take Point and Last Take Point, and the point within the Completed interval (other than the First Take Point or Last Take Point) that is closest to any outer boundary of the tract.

Surveyors shall use the latest United States government survey or dependent resurvey. Well locations will be in reference to the New Mexico Principal Meridian. If the land is not surveyed, contact the OCD Engineering Bureau. Independent subdivision surveys will not be acceptable.

Plat Revised: 9/21/24

Legend:

- = SURFACE LOCATION (SHL)
- = LTP/BHL
- △ = FTP/PPP-1
- = KICK OFF POINT (KOP)
- ◇ = LANDING POINT (LP)
- ⊙ = FOUND 1913 USGLO BRASS CAP

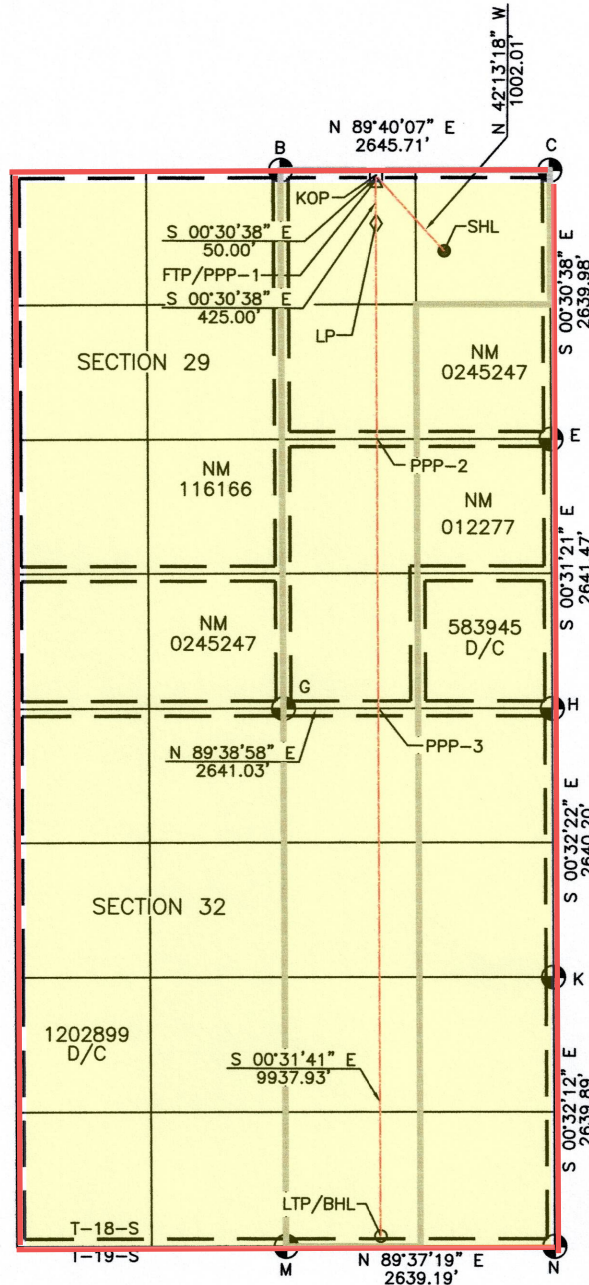

SURFACE LOCATION
 NAD 83 NME, NMSPC ZONE 3001
 Y= 627873.86 N
 X= 773842.04 E
 LAT: 32.7237852' N
 LONG: 103.5772997' W

KICK OFF POINT
 NAD 83 NME, NMSPC ZONE 3001
 50' FNL, 1710' FEL
 SEC. 29, T18S, R34E
 Y= 628615.90 N
 X= 773168.69 E
 LAT: 32.7258379' N
 LONG: 103.5794719' W

FIRST TAKE POINT/PPP-1
 NAD 83 NME, NMSPC ZONE 3001
 100' FNL, 1710' FEL
 SEC. 29, T18S, R34E
 Y= 628565.90 N
 X= 773169.14 E
 LAT: 32.7257004' N
 LONG: 103.5794716' W

LANDING POINT
 NAD 83 NME, NMSPC ZONE 3001
 525' FNL, 1710' FEL
 SEC. 29, T18S, R34E
 Y= 628140.92 N
 X= 773172.92 E
 LAT: 32.7245323' N
 LONG: 103.5794691' W

PPP-2
 NAD 83 NME, NMSPC ZONE 3001
 2640' FSL, 1709' FEL
 SEC. 29, T18S, R34E
 Y= 626024.12 N
 X= 773192.43 E
 LAT: 32.7187140' N
 LONG: 103.5794546' W

PPP-3
 NAD 83 NME, NMSPC ZONE 3001
 0' FNL, 1709' FEL
 SEC. 32, T18S, R34E
 Y= 623384.10 N
 X= 773216.77 E
 LAT: 32.7114576' N
 LONG: 103.5794365' W

**LAST TAKE POINT/
 BOTTOM HOLE LOCATION**
 NAD 83 NME, NMSPC ZONE 3001
 Y= 618203.41 N
 X= 773264.53 E
 LAT: 32.6972177' N
 LONG: 103.5794010' W

CORNER COORDINATES TABLE
NAD 83 NME, NMSPC ZONE 3001

B	-	Y= 628660.49	N,	X= 772232.56	E
C	-	Y= 628675.79	N,	X= 774878.22	E
E	-	Y= 626035.92	N,	X= 774901.75	E
G	-	Y= 623378.40	N,	X= 772284.85	E
H	-	Y= 623394.56	N,	X= 774925.84	E
K	-	Y= 620754.47	N,	X= 774950.70	E
M	-	Y= 618097.29	N,	X= 772336.30	E
N	-	Y= 618114.70	N,	X= 774975.43	E

CORNER COORDINATES TABLE
NAD 83 NME, NMSPC ZONE 3001

B	-	LAT.=32.7259787' N,	LONG.=103.5825147' W
C	-	LAT.=32.7259689' N,	LONG.=103.5739119' W
E	-	LAT.=32.7187129' N,	LONG.=103.5738969' W
G	-	LAT.=32.7114601' N,	LONG.=103.5824663' W
H	-	LAT.=32.7114528' N,	LONG.=103.5738801' W
K	-	LAT.=32.7041961' N,	LONG.=103.5738607' W
M	-	LAT.=32.6969441' N,	LONG.=103.5824207' W
N	-	LAT.=32.6969404' N,	LONG.=103.5738418' W

NOTE: BEARINGS AND DISTANCES SHOWN ARE REFERENCED TO THE NEW MEXICO COORDINATE SYSTEM, EAST ZONE, NAD 83, UNLESS OTHERWISE NOTED

<p>C-102</p> <p>Submit Electronically Via OCD Permitting</p>	<p>State of New Mexico Energy, Minerals & Natural Resources Department OIL CONSERVATION DIVISION</p>	<p>Revised July 9, 2024</p>		
		<table style="width:100%; border-collapse: collapse;"> <tr> <td style="width:10%; border: none;">Submittal Type:</td> <td style="border: 1px solid black;"> <input checked="" type="checkbox"/> Initial Submittal <input type="checkbox"/> Amended Report <input type="checkbox"/> As Drilled </td> </tr> </table>	Submittal Type:	<input checked="" type="checkbox"/> Initial Submittal <input type="checkbox"/> Amended Report <input type="checkbox"/> As Drilled
Submittal Type:	<input checked="" type="checkbox"/> Initial Submittal <input type="checkbox"/> Amended Report <input type="checkbox"/> As Drilled			

WELL LOCATION INFORMATION

API Number 30-025-52787	Pool Code 21670	Pool Name E-K;Wolfcamp
Property Code 335719	Property Name DAYTONA 29 FED COM	Well Number 009H
OGRID No. 330396	Operator Name AVANT OPERATING, LLC	Ground Level Elevation 4048
Surface Owner: <input type="checkbox"/> State <input type="checkbox"/> Fee <input type="checkbox"/> Tribal <input checked="" type="checkbox"/> Federal		Mineral Owner: <input checked="" type="checkbox"/> State <input type="checkbox"/> Fee <input type="checkbox"/> Tribal <input checked="" type="checkbox"/> Federal

Surface Location

UL	Section	Township	Range	Lot	Ft. from N/S	Ft. from E/W	Latitude	Longitude	County
A	29	18 S	34 E		941 FNL	977 FEL	32.7233853° N	103.5770832° W	LEA

Bottom Hole Location

UL	Section	Township	Range	Lot	Ft. from N/S	Ft. from E/W	Latitude	Longitude	County
P	32	18 S	34 E		100 FSL	330 FEL	32.6972157° N	103.5749152° W	LEA

Dedicated Acres 1280	Infill or Defining Well Infill	Defining Well API 30-025-52788	Overlapping Spacing Unit (Y/N) Yes	Consolidation Code
Order Numbers.		Well setbacks are under Common Ownership: <input type="checkbox"/> Yes <input checked="" type="checkbox"/> No		

Kick Off Point (KOP)

UL	Section	Township	Range	Lot	Ft. from N/S	Ft. from E/W	Latitude	Longitude	County
A	29	18 S	34 E		50 FNL	330 FEL	32.7258327° N	103.5749846° W	LEA

First Take Point (FTP)

UL	Section	Township	Range	Lot	Ft. from N/S	Ft. from E/W	Latitude	Longitude	County
A	29	18 S	34 E		100 FNL	330 FEL	32.7256953° N	103.5749843° W	LEA

Last Take Point (LTP)

UL	Section	Township	Range	Lot	Ft. from N/S	Ft. from E/W	Latitude	Longitude	County
P	32	18 S	34 E		100 FSL	330 FEL	32.6972157° N	103.5749152° W	LEA

Unitized Area or Area of Uniform Interest	Spacing Unit Type <input checked="" type="checkbox"/> Horizontal <input type="checkbox"/> Vertical	Ground Floor Elevation:
---	--	-------------------------

<p>OPERATOR CERTIFICATIONS</p> <p><i>I hereby certify that the information contained herein is true and complete to the best of my knowledge and belief, and, if the well is vertical or directional well, that this organization either owns a working interest or unleased mineral interest in the land including the proposed bottom hole location or has a right to drill this well at this location pursuant to a contract with an owner of a working interest or unleased mineral interest, or to a voluntary pooling agreement or a compulsory pooling order heretofore entered by the division.</i></p> <p><i>If this well is a horizontal well, I further certify that this organization has received the consent of at least one lessee or owner of a working interest or unleased mineral interest in each tract (in the target pool or formation) in which any part of the well's completed interval will be located or obtained a compulsory pooling order from the division.</i></p> <p style="text-align: right;">10/14/2024</p> <p>Signature Date</p> <p style="text-align: center;">Meghan Twele</p> <p>Printed Name</p> <p style="text-align: center;">mtwele@outlook.com</p> <p>E-mail Address</p>	<p>SURVEYOR CERTIFICATIONS</p> <p><i>I hereby certify that the well location shown on this plat was plotted from field notes of actual surveys made by me or under my supervision, and that the same is true and correct to the best of my belief.</i></p> <div style="text-align: center;"> </div> <p>Signature and Seal of Professional Surveyor</p> <hr/> <table style="width:100%;"> <tr> <td style="width:50%;">Certificate Number</td> <td style="width:50%;">Date of Survey</td> </tr> <tr> <td></td> <td style="text-align: center;">10/17/22</td> </tr> </table>	Certificate Number	Date of Survey		10/17/22
Certificate Number	Date of Survey				
	10/17/22				

Note: No allowable will be assigned to this completion until all interests have been consolidated or a non-standard unit has been approved by the division.

ACREAGE DEDICATION PLATS

This grid represents a standard section. You may superimpose a non-standard section, or larger area, over this grid. Operators must outline the dedicated acreage in a red box, clearly show the well surface location and bottom hole location, if it is directionally drilled, with dimensions from the section lines in the cardinal directions. If this is a horizontal wellbore show on this plat the location of the First Take Point and Last Take Point, and the point within the Completed interval (other than the First Take Point or Last Take Point) that is closest to any outer boundary of the tract.

Surveyors shall use the latest United States government survey or dependent resurvey. Well locations will be in reference to the New Mexico Principal Meridian. If the land is not surveyed, contact the OCD Engineering Bureau. Independent subdivision surveys will not be acceptable.

Plat Revised: 9/21/24

Legend:

- = SURFACE LOCATION (SHL)
- = LTP/BHL
- △ = FTP/PPP-1
- = KICK OFF POINT (KOP)
- ◇ = LANDING POINT (LP)
- ⊙ = FOUND 1913 USGLO BRASS CAP

SURFACE LOCATION

NAD 83 NME, NMSPC ZONE 3001
 Y= 627728.82 N
 X= 773909.63 E
 LAT: 32.7233853° N
 LONG: 103.5770832° W

KICK OFF POINT

NAD 83 NME, NMSPC ZONE 3001
 50' FNL, 330' FEL
 SEC. 29, T18S, R34E
 Y= 628623.89 N
 X= 774548.67 E
 LAT: 32.7258327° N
 LONG: 103.5749846° W

FIRST TAKE POINT/PPP-1

NAD 83 NME, NMSPC ZONE 3001
 100' FNL, 330' FEL
 SEC. 29, T18S, R34E
 Y= 628573.89 N
 X= 774549.12 E
 LAT: 32.7256953° N
 LONG: 103.5749843° W

LANDING POINT

NAD 83 NME, NMSPC ZONE 3001
 525' FNL, 330' FEL
 SEC. 29, T18S, R34E
 Y= 628148.90 N
 X= 774552.91 E
 LAT: 32.7245272° N
 LONG: 103.5749819° W

PPP-2

NAD 83 NME, NMSPC ZONE 3001
 2641' FSL, 329' FEL
 SEC. 29, T18S, R34E
 Y= 626033.65 N
 X= 774572.40 E
 LAT: 32.7187131° N
 LONG: 103.5749677° W

PPP-3

NAD 83 NME, NMSPC ZONE 3001
 1321' FSL, 329' FEL
 SEC. 29, T18S, R34E
 Y= 624713.09 N
 X= 774584.58 E
 LAT: 32.7150834° N
 LONG: 103.5749589° W

PPP-4

NAD 83 NME, NMSPC ZONE 3001
 0' FNL, 329' FEL
 SEC. 32, T18S, R34E
 Y= 623392.54 N
 X= 774596.75 E
 LAT: 32.7114537° N
 LONG: 103.5749500° W

LAST TAKE POINT/

BOTTOM HOLE LOCATION
 NAD 83 NME, NMSPC ZONE 3001
 Y= 618212.52 N
 X= 774644.50 E
 LAT: 32.6972157° N
 LONG: 103.5749152° W

CORNER COORDINATES TABLE
 NAD 83 NME, NMSPC ZONE 3001

B	-	Y= 628660.49 N, X= 772232.56 E
C	-	Y= 628675.79 N, X= 774878.22 E
E	-	Y= 626035.92 N, X= 774901.75 E
G	-	Y= 623378.40 N, X= 772284.85 E
H	-	Y= 623394.56 N, X= 774925.84 E
K	-	Y= 620754.47 N, X= 774950.70 E
M	-	Y= 618097.29 N, X= 772336.30 E
N	-	Y= 618114.70 N, X= 774975.43 E

CORNER COORDINATES TABLE
 NAD 83 NME, NMSPC ZONE 3001

B	-	LAT.=32.7259787° N, LONG.=103.5825147° W
C	-	LAT.=32.7259689° N, LONG.=103.5739119° W
E	-	LAT.=32.7187129° N, LONG.=103.5738969° W
G	-	LAT.=32.7114601° N, LONG.=103.5824663° W
H	-	LAT.=32.7114528° N, LONG.=103.5738801° W
K	-	LAT.=32.7041961° N, LONG.=103.5738607° W
M	-	LAT.=32.6969441° N, LONG.=103.5824207° W
N	-	LAT.=32.6969404° N, LONG.=103.5738418° W

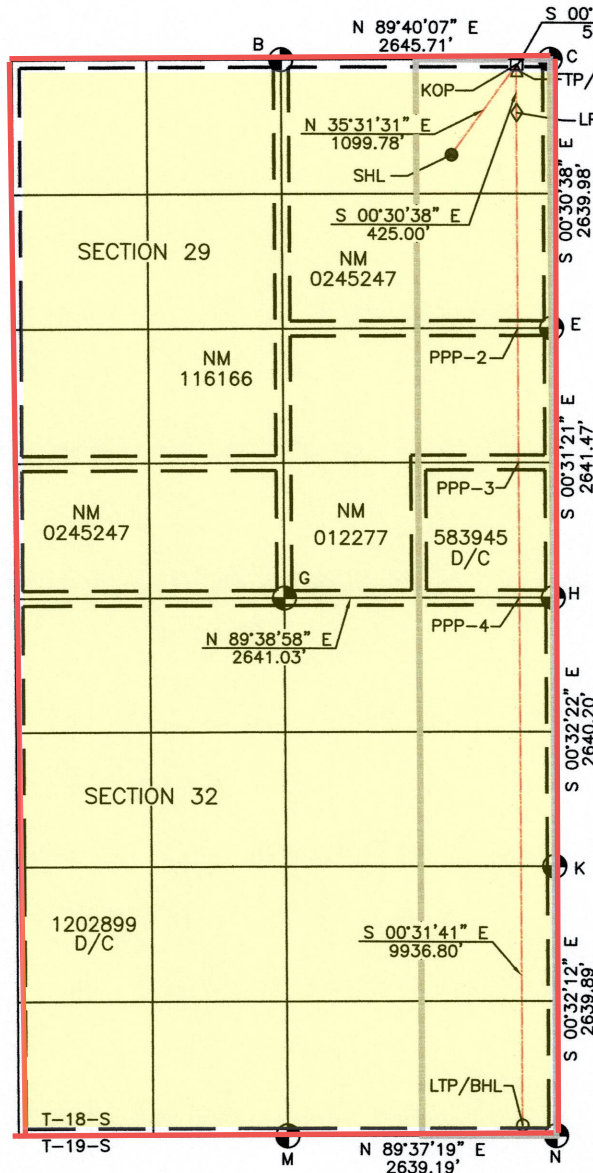

NOTE: BEARINGS AND DISTANCES SHOWN ARE REFERENCED TO THE NEW MEXICO COORDINATE SYSTEM, EAST ZONE, NAD 83, UNLESS OTHERWISE NOTED

EXHIBIT A-12

DAYTONA WC UNIT
WELL PROPOSAL LETTER
&
AFE

April 11, 2024

Sent via USPS

Kaiser-Francis Oil Company
6733 S Yale Ave
Tulsa, OK 74136

RE: Daytona 29 Fed Com 006H, 007H, 008H, 009H
Sections 29 & 32, Township 18 South, Range 34 East
Lea County, New Mexico

Ladies and Gentlemen:

Avant Operating, LLC ("Avant") hereby proposes to drill and complete the Daytona 29 Fed Com 006H, 007H, 008H, and 009H wells in Sections 29 and 32, Township 18 South, Range 34 East, Lea County, New Mexico. Avant is finalizing reports and title shows you have an interest in the referenced lands.

In connection with the above, please note the following:

- The estimated cost of drilling, testing, completing, and equipping of each proposed well is itemized on the enclosed Authority for Expenditures ("AFE").
- **Daytona 29 Fed Com #006H:** to be drilled from a SHL of 160' FNL & 1,500' FWL of Section 29 and a BHL of 100' FSL & 810' FWL of Section 32. The Well will have a targeted interval within the Wolfcamp formation at a depth of approximately 10,800' TVD and will be drilled horizontally to a Measured Depth of approximately 21,123'.
- **Daytona 29 Fed Com #007H:** to be drilled from a SHL of 320' FNL & 1,500' FWL of Section 29 and a BHL of 100' FSL & 2,190' FWL of Section 32. The Well will have a targeted interval within the Wolfcamp formation at a depth of approximately 10,800' TVD and will be drilled horizontally to a Measured Depth of approximately 21,123'.
- **Daytona 29 Fed Com #008H:** to be drilled from a SHL of 796' FNL & 1,043' FEL of Section 29 and a BHL of 100' FSL & 1,710' FEL of Section 32. The Well will have a targeted interval within the Wolfcamp formation at a depth of approximately 10,800' TVD and will be drilled horizontally to a Measured Depth of approximately 21,123'.
- **Daytona 29 Fed Com #009H:** to be drilled from a SHL of 941' FNL & 977' FEL of Section 29 and a BHL of 100' FSL & 330' FEL of Section 32. The Well will have a targeted interval within the Wolfcamp formation at a depth of approximately 10,800' TVD and will be drilled horizontally to a Measured Depth of approximately 21,123'.

Avant reserves the right to modify the locations and drilling plans described above to address topography, cultural or environmental concerns, among other reasons.

Avant is proposing to drill the proposed wells under the terms of a modified 1989 AAPL form of Operating Agreement ("JOA"). This JOA will be sent to you following this proposal with the following general provisions:

- 100%/300%/300% non-consent penalty
- \$10,000/\$1000 drilling and producing monthly overhead rates
- Contract Area of Section 29-T18S-R34E and Section 32-T18S-R34E
- This proposed Operating Agreement will supersede any and all existing Operating Agreements as to all depths on all horizontal wells drilled after the effective date of the JOA.

If we do not reach an agreement within thirty (30) days of receipt of these well proposals, Avant will file an application(s) with the New Mexico Oil Conservation Division to compulsory pool your interest into a spacing unit(s) for the proposed wells to promote the development of these lands.

Please indicate your elections in the spaces provided on the following pages. If you elect to participate in the drilling and completion of the wells proposed herein, please sign, and return a copy of this letter along with the enclosed AFEs within thirty (30) days of receipt of this proposal.

In the event you do not wish to participate in this proposed development and would be interested in selling your interest, please let us know. Should you have any questions, please contact the undersigned at sophia@avantnr.com or (303) 519-2870.

Sincerely,



Sophia Guerra
Senior Landman

Enclosures

Kaiser-Francis Oil Company elects as follows:

Daytona 29 Fed Com #006H:

_____ I/We hereby elect to participate in the **Daytona 29 Fed Com #006H** well.

_____ I/We hereby elect **NOT** to participate in the **Daytona 29 Fed Com #006H** well.

Daytona 29 Fed Com #007H:

_____ I/We hereby elect to participate in the **Daytona 29 Fed Com #007H** well.

_____ I/We hereby elect **NOT** to participate in the **Daytona 29 Fed Com #007H** well.

Daytona 29 Fed Com #008H:

_____ I/We hereby elect to participate in the **Daytona 29 Fed Com #008H** well.

_____ I/We hereby elect **NOT** to participate in the **Daytona 29 Fed Com #008H** well.

Daytona 29 Fed Com #009H:

_____ I/We hereby elect to participate in the **Daytona 29 Fed Com #009H** well.

_____ I/We hereby elect **NOT** to participate in the **Daytona 29 Fed Com #009H** well.

Kaiser-Francis Oil Company

By: _____

Printed Name: _____

Title: _____

Date: _____



Authority for Expenditure

AFE: NM0188

Date: May 16, 2023

Well Name: Daytona 29 Fed Com #006H
Target: Wolfcamp
County: Lea
State: NM
SHL: Sec: 29, T-18S, R-34E; 160 FNL, 1500 FWL
BHL: Sec: 32, T-18S, R-34E; 100 FSL, 810 FWL

Projected MD/TVD: 21123 / 10800
Spud to TD: 15.2 days
Lateral Length: 10,000
Stages: 64
Total Proppant (ppf): 2,500
Total Fluid (gal/ft): 3,000

PROJECT DESCRIPTION:

The proposed AFE is for the Daytona 29 Fed Com #006H, a 2 section Wolfcamp horizontal well to be drilled in Lea County, NM. The well is a 3 string casing design consisting of the following: 14.75" surface hole drilled on Fresh to 1300' and 10.75" 40.5# J-55 BTC casing will be set and cemented in place; 9.875" hole will then be drilled on Brine to 10500' and a string of 7.625" 29.7# P-110 HC LTC casing will be set and cemented in place; 6.75" production hole will then be drilled on OBM to 21123' and a string of 5.5" 20# P-110 HC GBCD casing will be set and cemented in place. There will be 10000' of treatable lateral and the completions design will consist of +/-64 stages at 2500 lbs/ft & 3000 gals/ft. AFE includes associated costs for initial gas lift installation.

Table with 2 columns: Category (DRILLING, COMPLETIONS, FACILITIES, COMPLETED WELL COST) and Amount (\$4,572,394, \$6,602,527, \$1,065,027, \$12,239,948). Includes a TOTAL header.

OPERATOR APPROVAL:

Signature: _____
Name: Jacob Nagy

Date: _____
Title: Co-C.E.O.

Signature: _____
Name: Skyler Gary

Date: _____
Title: Co-C.E.O.

Signature: _____
Name: Pete Williams

Date: _____
Title: C.F.O.

Signature: _____
Name: Braden Harris

Date: _____
Title: S.V.P. Operations

AFE # NM0188 - Daytona 29 Fed Com #006H

TANGIBLE COSTS			Drilling	Completion	Facilities	Total
Tangible Drilling			\$ 1,518,316	\$ -	\$ -	\$ 1,518,316
8400.301	Surface Casing:		\$ 90,728	\$ -	\$ -	\$ 90,728
8400.302	Intermediate1 Casing:		\$ 612,966	\$ -	\$ -	\$ 612,966
8400.302	Intermediate2 Casing:		\$ -	\$ -	\$ -	\$ -
8400.303	Production Casing:		\$ 757,720	\$ -	\$ -	\$ 757,720
8400.340	Wellhead Equipment:		\$ 56,903	\$ -	\$ -	\$ 56,903
			\$ -	\$ -	\$ -	\$ -
Tangible Completion			\$ -	\$ 305,653	\$ -	\$ 305,653
8400.308	Tubing:		\$ -	\$ 156,716	\$ -	\$ 156,716
8400.340	Wellhead Equip:		\$ -	\$ 107,841	\$ -	\$ 107,841
8400.312	Artificial Lift: Gas Lift		\$ -	\$ 41,096	\$ -	\$ 41,096
			\$ -	\$ -	\$ -	\$ -
Tangible Facility			\$ -	\$ -	\$ 815,651	\$ 815,651
8400.341	Vessels:		\$ -	\$ -	\$ 155,381	\$ 155,381
8400.342	Tanks:		\$ -	\$ -	\$ 71,306	\$ 71,306
8400.343	Flare:		\$ -	\$ -	\$ 19,963	\$ 19,963
8400.344	Compressors:		\$ -	\$ -	\$ 13,912	\$ 13,912
8400.316	Pipe/Valves/Fittings:		\$ -	\$ -	\$ 117,518	\$ 117,518
8400.328	Instrumentation/Meters:		\$ -	\$ -	\$ 36,201	\$ 36,201
8400.345	LACT Unit:		\$ -	\$ -	\$ -	\$ -
8400.346	Electrical Facility:		\$ -	\$ -	\$ -	\$ -
8400.347	Containment:		\$ -	\$ -	\$ 19,231	\$ 19,231
8400.348	Pump/Supplies:		\$ -	\$ -	\$ 29,247	\$ 29,247
8400.349	Pipelines:		\$ -	\$ -	\$ -	\$ -
8400.315	Flowlines:		\$ -	\$ -	\$ -	\$ -
8400.350	Instrument/Electrical Panel:		\$ -	\$ -	\$ 352,891	\$ 352,891
			\$ -	\$ -	\$ -	\$ -
TOTAL TANGIBLE COSTS >>>			\$ 1,518,316	\$ 305,653	\$ 815,651	\$ 2,639,620

INTANGIBLE COSTS			Drilling	Completion	Facilities	Total
Intangible Drilling			\$ 3,054,078	\$ -	\$ -	\$ 3,054,078
8200.111	Survey, Stake/Permit:		\$ 5,269	\$ -	\$ -	\$ 5,269
8200.113	Damages/ROW:		\$ 7,903	\$ -	\$ -	\$ 7,903
8200.149	Legal, Title, Etc.		\$ 10,538	\$ -	\$ -	\$ 10,538
8200.152	Well Control Insurance:		\$ 7,903	\$ -	\$ -	\$ 7,903
8200.112	Location:		\$ 91,542	\$ -	\$ -	\$ 91,542
8200.103	Rig Move:		\$ 79,822	\$ -	\$ -	\$ 79,822
8200.102	Drilling Daywork:		\$ 835,901	\$ -	\$ -	\$ 835,901
8200.104	Fuel/Power:		\$ 165,282	\$ -	\$ -	\$ 165,282
8200.116	Bits & BHA:		\$ 81,394	\$ -	\$ -	\$ 81,394
8200.128	Directional:		\$ 236,682	\$ -	\$ -	\$ 236,682
8200.117	Mud & Chemicals:		\$ 174,091	\$ -	\$ -	\$ 174,091
8200.115	Mud - Drill Water:		\$ 4,350	\$ -	\$ -	\$ 4,350
8200.169	Mud Brine:		\$ 18,870	\$ -	\$ -	\$ 18,870
8200.170	Mud - Diesel:		\$ 63,689	\$ -	\$ -	\$ 63,689
8200.119	Mud - Auxiliary:		\$ 30,912	\$ -	\$ -	\$ 30,912
8200.164	Solids Control/Closed Loop:		\$ 110,069	\$ -	\$ -	\$ 110,069
8200.158	Disposal:		\$ 176,003	\$ -	\$ -	\$ 176,003
8200.124	Equipment Rental:		\$ 163,250	\$ -	\$ -	\$ 163,250
8200.146	Mancamp:		\$ 45,314	\$ -	\$ -	\$ 45,314
8200.137	Casing Services:		\$ 72,109	\$ -	\$ -	\$ 72,109
8200.138	Cementing:		\$ 200,213	\$ -	\$ -	\$ 200,213
8200.106	Transportation:		\$ 133,794	\$ -	\$ -	\$ 133,794
8200.125	Inspection/Testing:		\$ 45,311	\$ -	\$ -	\$ 45,311
8200.144	Company Supervision:		\$ 2,400	\$ -	\$ -	\$ 2,400
8200.107	Consulting Services:		\$ 246,352	\$ -	\$ -	\$ 246,352
8200.127	Contract Labor:		\$ 27,283	\$ -	\$ -	\$ 27,283
8200.168	Roustabout Services:		\$ 2,193	\$ -	\$ -	\$ 2,193
8200.136	Mudlogging:		\$ -	\$ -	\$ -	\$ -
8200.143	Geo-Steering:		\$ 8,044	\$ -	\$ -	\$ 8,044
8200.134	Open Hole Logging:		\$ -	\$ -	\$ -	\$ -
8200.135	Coring & Analysis:		\$ -	\$ -	\$ -	\$ -
8200.165	Safety & Environmental:		\$ 2,483	\$ -	\$ -	\$ 2,483
8200.147	Drilling Overhead:		\$ 5,112	\$ -	\$ -	\$ 5,112
8200.148	Miscellaneous:		\$ -	\$ -	\$ -	\$ -
8200.153	Contingency:		\$ -	\$ -	\$ -	\$ -

Case No. 24633 - Avant Exhibit Packet AMENDED

AFE # NM0188 - Daytona 29 Fed Com #006H

Intangible Completion			\$ -	\$ 6,296,874	\$ -	\$ 6,296,874
8300.205	Location & Roads:	\$ -	\$ 5,294	\$ -	\$ 5,294	
8300.216	Cased Hole Logs & Surveys	\$ -	\$ -	\$ -	\$ -	
8300.243	Analysis	\$ -	\$ 12,645	\$ -	\$ 12,645	
8300.270	Stimulation:	\$ -	\$ 1,483,399	\$ -	\$ 1,483,399	
8300.275	Proppant:	\$ -	\$ 1,193,418	\$ -	\$ 1,193,418	
8300.207	Water:	\$ -	\$ 932,358	\$ -	\$ 932,358	
8300.274	Water Transfer:	\$ -	\$ 82,673	\$ -	\$ 82,673	
8300.266	Chemicals:	\$ -	\$ 443,277	\$ -	\$ 443,277	
8300.209	Pump Down Services:	\$ -	\$ 110,117	\$ -	\$ 110,117	
8300.214	Wireline/Perforating:	\$ -	\$ 399,556	\$ -	\$ 399,556	
8300.203	Fuel, Power:	\$ -	\$ 700,280	\$ -	\$ 700,280	
8300.210	Rental Equipment (Surface):	\$ -	\$ 371,475	\$ -	\$ 371,475	
8300.277	Mancamp:	\$ -	\$ 18,815	\$ -	\$ 18,815	
8300.250	Rental Equipment (Downhole):	\$ -	\$ 43,431	\$ -	\$ 43,431	
8300.232	Disposal:	\$ -	\$ 28,704	\$ -	\$ 28,704	
8300.276	Safety & Environmental:	\$ -	\$ 6,876	\$ -	\$ 6,876	
8300.277	Consulting Services:	\$ -	\$ 200,739	\$ -	\$ 200,739	
8300.212	Contract Labor:	\$ -	\$ 30,506	\$ -	\$ 30,506	
8300.278	Roustabout Services:	\$ -	\$ 1,581	\$ -	\$ 1,581	
8300.220	Company Supervision:	\$ -	\$ 5,058	\$ -	\$ 5,058	
8300.230	Completions Rig:	\$ -	\$ 39,516	\$ -	\$ 39,516	
8300.271	Coil Tubing Unit	\$ -	\$ 112,065	\$ -	\$ 112,065	
8300.273	Flowback:	\$ -	\$ 59,201	\$ -	\$ 59,201	
8300.229	Transportation:	\$ -	\$ 15,892	\$ -	\$ 15,892	
8300.225	Contingency:	\$ -	\$ -	\$ -	\$ -	
Intangible Facilities			\$ -	\$ -	\$ 249,376	\$ 249,376
8350.401	Title Work/Permit Fees:	\$ -	\$ -	\$ -	\$ -	
8350.402	Damages/ROW:	\$ -	\$ -	\$ -	\$ -	
8350.403	Location, Roads:	\$ -	\$ -	\$ 499	\$ 499	
8350.405	Pipeline/Flowline Labor:	\$ -	\$ -	\$ -	\$ -	
8350.406	Automation/Electrical Labor:	\$ -	\$ -	\$ -	\$ -	
8350.407	Engineering/Technical Labor:	\$ -	\$ -	\$ 56,823	\$ 56,823	
8350.408	Civil/Mechanical Labor:	\$ -	\$ -	\$ 115,718	\$ 115,718	
8350.409	Commissioning Labor:	\$ -	\$ -	\$ -	\$ -	
8350.410	Transportation:	\$ -	\$ -	\$ 15,638	\$ 15,638	
8350.404	Equipment Rentals:	\$ -	\$ -	\$ 9,982	\$ 9,982	
8350.411	Safety & Environmental:	\$ -	\$ -	\$ -	\$ -	
8350.413	Contingency:	\$ -	\$ -	\$ 50,716	\$ 50,716	
TOTAL INTANGIBLE COSTS >>>			\$ 3,054,078	\$ 6,296,874	\$ 249,376	\$ 9,600,328

TOTAL D&C&F COSTS >>>	\$ 4,572,394	\$ 6,602,527	\$ 1,065,027	\$ 12,239,948
	Drilling	Completion	Facilities	Total

This Authority For Expenditure is based on cost estimates only. Billing will reflect your proportionate share of the actual invoice costs.

JOINT INTEREST APPROVAL:

Company: _____ Working Interest: _____

Signature: _____ Date: _____

By: _____



Authority for Expenditure

AFE: NM0189

Date: May 16, 2023

Well Name: Daytona 29 Fed Com #007H
Target: Wolfcamp
County: Lea
State: NM
SHL: Sec: 29, T-18S, R-34E; 320 FNL, 1500 FWL
BHL: Sec: 32, T-18S, R-34E; 100 FSL, 2190 FWL

Projected MD/TVD: 21123 / 10800
Spud to TD: 15.2 days
Lateral Length: 10,000
Stages: 64
Total Proppant (ppf): 2,500
Total Fluid (gal/ft): 3,000

PROJECT DESCRIPTION:

The proposed AFE is for the Daytona 29 Fed Com #007H, a 2 section Wolfcamp horizontal well to be drilled in Lea County, NM. The well is a 3 string casing design consisting of the following: 14.75" surface hole drilled on Fresh to 1300' and 10.75" 40.5# J-55 BTC casing will be set and cemented in place; 9.875" hole will then be drilled on Brine to 10500' and a string of 7.625" 29.7# P-110 HC LTC casing will be set and cemented in place; 6.75" production hole will then be drilled on OBM to 21123' and a string of 5.5" 20# P-110 HC GBCD casing will be set and cemented in place. There will be 10000' of treatable lateral and the completions design will consist of +/-64 stages at 2500 lbs/ft & 3000 gals/ft. AFE includes associated costs for initial gas lift installation.

Table with 2 columns: Category and Amount. Rows include DRILLING (\$4,572,394), COMPLETIONS (\$6,602,527), FACILITIES (\$1,065,027), and COMPLETED WELL COST (\$12,239,948).

OPERATOR APPROVAL:

Signature: _____
Name: Jacob Nagy

Date: _____
Title: Co-C.E.O.

Signature: _____
Name: Skyler Gary

Date: _____
Title: Co-C.E.O.

Signature: _____
Name: Pete Williams

Date: _____
Title: C.F.O.

Signature: _____
Name: Braden Harris

Date: _____
Title: S.V.P. Operations

AFE # NM0189 - Daytona 29 Fed Com #007H

TANGIBLE COSTS			Drilling	Completion	Facilities	Total
Tangible Drilling			\$ 1,518,316	\$ -	\$ -	\$ 1,518,316
8400.301	Surface Casing:		\$ 90,728	\$ -	\$ -	\$ 90,728
8400.302	Intermediate1 Casing:		\$ 612,966	\$ -	\$ -	\$ 612,966
8400.302	Intermediate2 Casing:		\$ -	\$ -	\$ -	\$ -
8400.303	Production Casing:		\$ 757,720	\$ -	\$ -	\$ 757,720
8400.340	Wellhead Equipment:		\$ 56,903	\$ -	\$ -	\$ 56,903
			\$ -	\$ -	\$ -	\$ -
Tangible Completion			\$ -	\$ 305,653	\$ -	\$ 305,653
8400.308	Tubing:		\$ -	\$ 156,716	\$ -	\$ 156,716
8400.340	Wellhead Equip:		\$ -	\$ 107,841	\$ -	\$ 107,841
8400.312	Artificial Lift: Gas Lift		\$ -	\$ 41,096	\$ -	\$ 41,096
			\$ -	\$ -	\$ -	\$ -
Tangible Facility			\$ -	\$ -	\$ 815,651	\$ 815,651
8400.341	Vessels:		\$ -	\$ -	\$ 155,381	\$ 155,381
8400.342	Tanks:		\$ -	\$ -	\$ 71,306	\$ 71,306
8400.343	Flare:		\$ -	\$ -	\$ 19,963	\$ 19,963
8400.344	Compressors:		\$ -	\$ -	\$ 13,912	\$ 13,912
8400.316	Pipe/Valves/Fittings:		\$ -	\$ -	\$ 117,518	\$ 117,518
8400.328	Instrumentation/Meters:		\$ -	\$ -	\$ 36,201	\$ 36,201
8400.345	LACT Unit:		\$ -	\$ -	\$ -	\$ -
8400.346	Electrical Facility:		\$ -	\$ -	\$ -	\$ -
8400.347	Containment:		\$ -	\$ -	\$ 19,231	\$ 19,231
8400.348	Pump/Supplies:		\$ -	\$ -	\$ 29,247	\$ 29,247
8400.349	Pipelines:		\$ -	\$ -	\$ -	\$ -
8400.315	Flowlines:		\$ -	\$ -	\$ -	\$ -
8400.350	Instrument/Electrical Panel:		\$ -	\$ -	\$ 352,891	\$ 352,891
			\$ -	\$ -	\$ -	\$ -
TOTAL TANGIBLE COSTS >>>			\$ 1,518,316	\$ 305,653	\$ 815,651	\$ 2,639,620

INTANGIBLE COSTS			Drilling	Completion	Facilities	Total
Intangible Drilling			\$ 3,054,078	\$ -	\$ -	\$ 3,054,078
8200.111	Survey, Stake/Permit:		\$ 5,269	\$ -	\$ -	\$ 5,269
8200.113	Damages/ROW:		\$ 7,903	\$ -	\$ -	\$ 7,903
8200.149	Legal, Title, Etc.		\$ 10,538	\$ -	\$ -	\$ 10,538
8200.152	Well Control Insurance:		\$ 7,903	\$ -	\$ -	\$ 7,903
8200.112	Location:		\$ 91,542	\$ -	\$ -	\$ 91,542
8200.103	Rig Move:		\$ 79,822	\$ -	\$ -	\$ 79,822
8200.102	Drilling Daywork:		\$ 835,901	\$ -	\$ -	\$ 835,901
8200.104	Fuel/Power:		\$ 165,282	\$ -	\$ -	\$ 165,282
8200.116	Bits & BHA:		\$ 81,394	\$ -	\$ -	\$ 81,394
8200.128	Directional:		\$ 236,682	\$ -	\$ -	\$ 236,682
8200.117	Mud & Chemicals:		\$ 174,091	\$ -	\$ -	\$ 174,091
8200.115	Mud - Drill Water:		\$ 4,350	\$ -	\$ -	\$ 4,350
8200.169	Mud Brine:		\$ 18,870	\$ -	\$ -	\$ 18,870
8200.170	Mud - Diesel:		\$ 63,689	\$ -	\$ -	\$ 63,689
8200.119	Mud - Auxiliary:		\$ 30,912	\$ -	\$ -	\$ 30,912
8200.164	Solids Control/Closed Loop:		\$ 110,069	\$ -	\$ -	\$ 110,069
8200.158	Disposal:		\$ 176,003	\$ -	\$ -	\$ 176,003
8200.124	Equipment Rental:		\$ 163,250	\$ -	\$ -	\$ 163,250
8200.146	Mancamp:		\$ 45,314	\$ -	\$ -	\$ 45,314
8200.137	Casing Services:		\$ 72,109	\$ -	\$ -	\$ 72,109
8200.138	Cementing:		\$ 200,213	\$ -	\$ -	\$ 200,213
8200.106	Transportation:		\$ 133,794	\$ -	\$ -	\$ 133,794
8200.125	Inspection/Testing:		\$ 45,311	\$ -	\$ -	\$ 45,311
8200.144	Company Supervision:		\$ 2,400	\$ -	\$ -	\$ 2,400
8200.107	Consulting Services:		\$ 246,352	\$ -	\$ -	\$ 246,352
8200.127	Contract Labor:		\$ 27,283	\$ -	\$ -	\$ 27,283
8200.168	Roustabout Services:		\$ 2,193	\$ -	\$ -	\$ 2,193
8200.136	Mudlogging:		\$ -	\$ -	\$ -	\$ -
8200.143	Geo-Steering:		\$ 8,044	\$ -	\$ -	\$ 8,044
8200.134	Open Hole Logging:		\$ -	\$ -	\$ -	\$ -
8200.135	Coring & Analysis:		\$ -	\$ -	\$ -	\$ -
8200.165	Safety & Environmental:		\$ 2,483	\$ -	\$ -	\$ 2,483
8200.147	Drilling Overhead:		\$ 5,112	\$ -	\$ -	\$ 5,112
8200.148	Miscellaneous:		\$ -	\$ -	\$ -	\$ -
8200.153	Contingency:		\$ -	\$ -	\$ -	\$ -
			\$ -	\$ -	\$ -	\$ -

Case No. 24633 - Avant Exhibit Packet AMENDED

AFE # NM0189 - Daytona 29 Fed Com #007H

Intangible Completion			\$ -	\$ 6,296,874	\$ -	\$ 6,296,874
8300.205	Location & Roads:	\$ -	\$ 5,294	\$ -	\$ 5,294	
8300.216	Cased Hole Logs & Surveys	\$ -	\$ -	\$ -	\$ -	
8300.243	Analysis	\$ -	\$ 12,645	\$ -	\$ 12,645	
8300.270	Stimulation:	\$ -	\$ 1,483,399	\$ -	\$ 1,483,399	
8300.275	Proppant:	\$ -	\$ 1,193,418	\$ -	\$ 1,193,418	
8300.207	Water:	\$ -	\$ 932,358	\$ -	\$ 932,358	
8300.274	Water Transfer:	\$ -	\$ 82,673	\$ -	\$ 82,673	
8300.266	Chemicals:	\$ -	\$ 443,277	\$ -	\$ 443,277	
8300.209	Pump Down Services:	\$ -	\$ 110,117	\$ -	\$ 110,117	
8300.214	Wireline/Perforating:	\$ -	\$ 399,556	\$ -	\$ 399,556	
8300.203	Fuel, Power:	\$ -	\$ 700,280	\$ -	\$ 700,280	
8300.210	Rental Equipment (Surface):	\$ -	\$ 371,475	\$ -	\$ 371,475	
8300.277	Mancamp:	\$ -	\$ 18,815	\$ -	\$ 18,815	
8300.250	Rental Equipment (Downhole):	\$ -	\$ 43,431	\$ -	\$ 43,431	
8300.232	Disposal:	\$ -	\$ 28,704	\$ -	\$ 28,704	
8300.276	Safety & Environmental:	\$ -	\$ 6,876	\$ -	\$ 6,876	
8300.277	Consulting Services:	\$ -	\$ 200,739	\$ -	\$ 200,739	
8300.212	Contract Labor:	\$ -	\$ 30,506	\$ -	\$ 30,506	
8300.278	Roustabout Services:	\$ -	\$ 1,581	\$ -	\$ 1,581	
8300.220	Company Supervision:	\$ -	\$ 5,058	\$ -	\$ 5,058	
8300.230	Completions Rig:	\$ -	\$ 39,516	\$ -	\$ 39,516	
8300.271	Coil Tubing Unit	\$ -	\$ 112,065	\$ -	\$ 112,065	
8300.273	Flowback:	\$ -	\$ 59,201	\$ -	\$ 59,201	
8300.229	Transportation:	\$ -	\$ 15,892	\$ -	\$ 15,892	
8300.225	Contingency:	\$ -	\$ -	\$ -	\$ -	
Intangible Facilities			\$ -	\$ -	\$ 249,376	\$ 249,376
8350.401	Title Work/Permit Fees:	\$ -	\$ -	\$ -	\$ -	
8350.402	Damages/ROW:	\$ -	\$ -	\$ -	\$ -	
8350.403	Location, Roads:	\$ -	\$ -	\$ 499	\$ 499	
8350.405	Pipeline/Flowline Labor:	\$ -	\$ -	\$ -	\$ -	
8350.406	Automation/Electrical Labor:	\$ -	\$ -	\$ -	\$ -	
8350.407	Engineering/Technical Labor:	\$ -	\$ -	\$ 56,823	\$ 56,823	
8350.408	Civil/Mechanical Labor:	\$ -	\$ -	\$ 115,718	\$ 115,718	
8350.409	Commissioning Labor:	\$ -	\$ -	\$ -	\$ -	
8350.410	Transportation:	\$ -	\$ -	\$ 15,638	\$ 15,638	
8350.404	Equipment Rentals:	\$ -	\$ -	\$ 9,982	\$ 9,982	
8350.411	Safety & Environmental:	\$ -	\$ -	\$ -	\$ -	
8350.413	Contingency:	\$ -	\$ -	\$ 50,716	\$ 50,716	
TOTAL INTANGIBLE COSTS >>>			\$ 3,054,078	\$ 6,296,874	\$ 249,376	\$ 9,600,328

TOTAL D&C&F COSTS >>>	\$ 4,572,394	\$ 6,602,527	\$ 1,065,027	\$ 12,239,948
	Drilling	Completion	Facilities	Total

This Authority For Expenditure is based on cost estimates only. Billing will reflect your proportionate share of the actual invoice costs.

JOINT INTEREST APPROVAL:

Company: _____ Working Interest: _____

Signature: _____ Date: _____

By: _____



Authority for Expenditure

AFE: NM0194

Date: May 16, 2023

Well Name: Daytona 29 Fed Com #008H
Target: Wolfcamp
County: Lea
State: NM
SHL: Sec: 29, T-18S, R-34E; 796 FNL, 1043 FEL
BHL: Sec: 32, T-18S, R-34E; 100 FSL, 1710 FEL

Projected MD/TVD: 21123 / 10800
Spud to TD: 15.2 days
Lateral Length: 10,000
Stages: 64
Total Proppant (ppf): 2,500
Total Fluid (gal/ft): 3,000

PROJECT DESCRIPTION:

The proposed AFE is for the Daytona 29 Fed Com #008H, a 2 section Wolfcamp horizontal well to be drilled in Lea County, NM. The well is a 3 string casing design consisting of the following: 14.75" surface hole drilled on Fresh to 1300' and 10.75" 40.5# J-55 BTC casing will be set and cemented in place; 9.875" hole will then be drilled on Brine to 10500' and a string of 7.625" 29.7# P-110 HC LTC casing will be set and cemented in place; 6.75" production hole will then be drilled on OBM to 21123' and a string of 5.5" 20# P-110 HC GBCD casing will be set and cemented in place. There will be 10000' of treatable lateral and the completions design will consist of +/-64 stages at 2500 lbs/ft & 3000 gals/ft. AFE includes associated costs for initial gas lift installation.

Table with 2 columns: Category and Amount. Rows include DRILLING (\$4,572,394), COMPLETIONS (\$6,602,527), FACILITIES (\$1,065,027), and COMPLETED WELL COST (\$12,239,948).

OPERATOR APPROVAL:

Signature: _____
Name: Jacob Nagy

Date: _____
Title: Co-C.E.O.

Signature: _____
Name: Skyler Gary

Date: _____
Title: Co-C.E.O.

Signature: _____
Name: Pete Williams

Date: _____
Title: C.F.O.

Signature: _____
Name: Braden Harris

Date: _____
Title: S.V.P. Operations

AFE # NM0194 - Daytona 29 Fed Com #008H

TANGIBLE COSTS			Drilling	Completion	Facilities	Total
Tangible Drilling			\$ 1,518,316	\$ -	\$ -	\$ 1,518,316
8400.301	Surface Casing:		\$ 90,728	\$ -	\$ -	\$ 90,728
8400.302	Intermediate1 Casing:		\$ 612,966	\$ -	\$ -	\$ 612,966
8400.302	Intermediate2 Casing:		\$ -	\$ -	\$ -	\$ -
8400.303	Production Casing:		\$ 757,720	\$ -	\$ -	\$ 757,720
8400.340	Wellhead Equipment:		\$ 56,903	\$ -	\$ -	\$ 56,903
			\$ -	\$ -	\$ -	\$ -
Tangible Completion			\$ -	\$ 305,653	\$ -	\$ 305,653
8400.308	Tubing:		\$ -	\$ 156,716	\$ -	\$ 156,716
8400.340	Wellhead Equip:		\$ -	\$ 107,841	\$ -	\$ 107,841
8400.312	Artificial Lift: Gas Lift		\$ -	\$ 41,096	\$ -	\$ 41,096
			\$ -	\$ -	\$ -	\$ -
Tangible Facility			\$ -	\$ -	\$ 815,651	\$ 815,651
8400.341	Vessels:		\$ -	\$ -	\$ 155,381	\$ 155,381
8400.342	Tanks:		\$ -	\$ -	\$ 71,306	\$ 71,306
8400.343	Flare:		\$ -	\$ -	\$ 19,963	\$ 19,963
8400.344	Compressors:		\$ -	\$ -	\$ 13,912	\$ 13,912
8400.316	Pipe/Valves/Fittings:		\$ -	\$ -	\$ 117,518	\$ 117,518
8400.328	Instrumentation/Meters:		\$ -	\$ -	\$ 36,201	\$ 36,201
8400.345	LACT Unit:		\$ -	\$ -	\$ -	\$ -
8400.346	Electrical Facility:		\$ -	\$ -	\$ -	\$ -
8400.347	Containment:		\$ -	\$ -	\$ 19,231	\$ 19,231
8400.348	Pump/Supplies:		\$ -	\$ -	\$ 29,247	\$ 29,247
8400.349	Pipelines:		\$ -	\$ -	\$ -	\$ -
8400.315	Flowlines:		\$ -	\$ -	\$ -	\$ -
8400.350	Instrument/Electrical Panel:		\$ -	\$ -	\$ 352,891	\$ 352,891
			\$ -	\$ -	\$ -	\$ -
TOTAL TANGIBLE COSTS >>>			\$ 1,518,316	\$ 305,653	\$ 815,651	\$ 2,639,620

INTANGIBLE COSTS			Drilling	Completion	Facilities	Total
Intangible Drilling			\$ 3,054,078	\$ -	\$ -	\$ 3,054,078
8200.111	Survey, Stake/Permit:		\$ 5,269	\$ -	\$ -	\$ 5,269
8200.113	Damages/ROW:		\$ 7,903	\$ -	\$ -	\$ 7,903
8200.149	Legal, Title, Etc.		\$ 10,538	\$ -	\$ -	\$ 10,538
8200.152	Well Control Insurance:		\$ 7,903	\$ -	\$ -	\$ 7,903
8200.112	Location:		\$ 91,542	\$ -	\$ -	\$ 91,542
8200.103	Rig Move:		\$ 79,822	\$ -	\$ -	\$ 79,822
8200.102	Drilling Daywork:		\$ 835,901	\$ -	\$ -	\$ 835,901
8200.104	Fuel/Power:		\$ 165,282	\$ -	\$ -	\$ 165,282
8200.116	Bits & BHA:		\$ 81,394	\$ -	\$ -	\$ 81,394
8200.128	Directional:		\$ 236,682	\$ -	\$ -	\$ 236,682
8200.117	Mud & Chemicals:		\$ 174,091	\$ -	\$ -	\$ 174,091
8200.115	Mud - Drill Water:		\$ 4,350	\$ -	\$ -	\$ 4,350
8200.169	Mud Brine:		\$ 18,870	\$ -	\$ -	\$ 18,870
8200.170	Mud - Diesel:		\$ 63,689	\$ -	\$ -	\$ 63,689
8200.119	Mud - Auxiliary:		\$ 30,912	\$ -	\$ -	\$ 30,912
8200.164	Solids Control/Closed Loop:		\$ 110,069	\$ -	\$ -	\$ 110,069
8200.158	Disposal:		\$ 176,003	\$ -	\$ -	\$ 176,003
8200.124	Equipment Rental:		\$ 163,250	\$ -	\$ -	\$ 163,250
8200.146	Mancamp:		\$ 45,314	\$ -	\$ -	\$ 45,314
8200.137	Casing Services:		\$ 72,109	\$ -	\$ -	\$ 72,109
8200.138	Cementing:		\$ 200,213	\$ -	\$ -	\$ 200,213
8200.106	Transportation:		\$ 133,794	\$ -	\$ -	\$ 133,794
8200.125	Inspection/Testing:		\$ 45,311	\$ -	\$ -	\$ 45,311
8200.144	Company Supervision:		\$ 2,400	\$ -	\$ -	\$ 2,400
8200.107	Consulting Services:		\$ 246,352	\$ -	\$ -	\$ 246,352
8200.127	Contract Labor:		\$ 27,283	\$ -	\$ -	\$ 27,283
8200.168	Roustabout Services:		\$ 2,193	\$ -	\$ -	\$ 2,193
8200.136	Mudlogging:		\$ -	\$ -	\$ -	\$ -
8200.143	Geo-Steering:		\$ 8,044	\$ -	\$ -	\$ 8,044
8200.134	Open Hole Logging:		\$ -	\$ -	\$ -	\$ -
8200.135	Coring & Analysis:		\$ -	\$ -	\$ -	\$ -
8200.165	Safety & Environmental:		\$ 2,483	\$ -	\$ -	\$ 2,483
8200.147	Drilling Overhead:		\$ 5,112	\$ -	\$ -	\$ 5,112
8200.148	Miscellaneous:		\$ -	\$ -	\$ -	\$ -
8200.153	Contingency:		\$ -	\$ -	\$ -	\$ -
			\$ -	\$ -	\$ -	\$ -

Case No. 24633 - Avant Exhibit Packet AMENDED

AFE # NM0194 - Daytona 29 Fed Com #008H

Intangible Completion			\$ -	\$ 6,296,874	\$ -	\$ 6,296,874
8300.205	Location & Roads:	\$ -	\$ 5,294	\$ -	\$ 5,294	
8300.216	Cased Hole Logs & Surveys	\$ -	\$ -	\$ -	\$ -	
8300.243	Analysis	\$ -	\$ 12,645	\$ -	\$ 12,645	
8300.270	Stimulation:	\$ -	\$ 1,483,399	\$ -	\$ 1,483,399	
8300.275	Proppant:	\$ -	\$ 1,193,418	\$ -	\$ 1,193,418	
8300.207	Water:	\$ -	\$ 932,358	\$ -	\$ 932,358	
8300.274	Water Transfer:	\$ -	\$ 82,673	\$ -	\$ 82,673	
8300.266	Chemicals:	\$ -	\$ 443,277	\$ -	\$ 443,277	
8300.209	Pump Down Services:	\$ -	\$ 110,117	\$ -	\$ 110,117	
8300.214	Wireline/Perforating:	\$ -	\$ 399,556	\$ -	\$ 399,556	
8300.203	Fuel, Power:	\$ -	\$ 700,280	\$ -	\$ 700,280	
8300.210	Rental Equipment (Surface):	\$ -	\$ 371,475	\$ -	\$ 371,475	
8300.277	Mancamp:	\$ -	\$ 18,815	\$ -	\$ 18,815	
8300.250	Rental Equipment (Downhole):	\$ -	\$ 43,431	\$ -	\$ 43,431	
8300.232	Disposal:	\$ -	\$ 28,704	\$ -	\$ 28,704	
8300.276	Safety & Environmental:	\$ -	\$ 6,876	\$ -	\$ 6,876	
8300.277	Consulting Services:	\$ -	\$ 200,739	\$ -	\$ 200,739	
8300.212	Contract Labor:	\$ -	\$ 30,506	\$ -	\$ 30,506	
8300.278	Roustabout Services:	\$ -	\$ 1,581	\$ -	\$ 1,581	
8300.220	Company Supervision:	\$ -	\$ 5,058	\$ -	\$ 5,058	
8300.230	Completions Rig:	\$ -	\$ 39,516	\$ -	\$ 39,516	
8300.271	Coil Tubing Unit	\$ -	\$ 112,065	\$ -	\$ 112,065	
8300.273	Flowback:	\$ -	\$ 59,201	\$ -	\$ 59,201	
8300.229	Transportation:	\$ -	\$ 15,892	\$ -	\$ 15,892	
8300.225	Contingency:	\$ -	\$ -	\$ -	\$ -	
Intangible Facilities			\$ -	\$ -	\$ 249,376	\$ 249,376
8350.401	Title Work/Permit Fees:	\$ -	\$ -	\$ -	\$ -	
8350.402	Damages/ROW:	\$ -	\$ -	\$ -	\$ -	
8350.403	Location, Roads:	\$ -	\$ -	\$ 499	\$ 499	
8350.405	Pipeline/Flowline Labor:	\$ -	\$ -	\$ -	\$ -	
8350.406	Automation/Electrical Labor:	\$ -	\$ -	\$ -	\$ -	
8350.407	Engineering/Technical Labor:	\$ -	\$ -	\$ 56,823	\$ 56,823	
8350.408	Civil/Mechanical Labor:	\$ -	\$ -	\$ 115,718	\$ 115,718	
8350.409	Commissioning Labor:	\$ -	\$ -	\$ -	\$ -	
8350.410	Transportation:	\$ -	\$ -	\$ 15,638	\$ 15,638	
8350.404	Equipment Rentals:	\$ -	\$ -	\$ 9,982	\$ 9,982	
8350.411	Safety & Environmental:	\$ -	\$ -	\$ -	\$ -	
8350.413	Contingency:	\$ -	\$ -	\$ 50,716	\$ 50,716	
TOTAL INTANGIBLE COSTS >>>			\$ 3,054,078	\$ 6,296,874	\$ 249,376	\$ 9,600,328

TOTAL D&C&F COSTS >>>	\$ 4,572,394	\$ 6,602,527	\$ 1,065,027	\$ 12,239,948
	Drilling	Completion	Facilities	Total

This Authority For Expenditure is based on cost estimates only. Billing will reflect your proportionate share of the actual invoice costs.

JOINT INTEREST APPROVAL:

Company: _____ Working Interest: _____

Signature: _____ Date: _____

By: _____



Authority for Expenditure

AFE: NM0195

Date: May 16, 2023

Well Name: Daytona 29 Fed Com #009H
Target: Wolfcamp
County: Lea
State: NM
SHL: Sec: 29, T-18S, R-34E; 941 FNL, 977 FEL
BHL: Sec: 32, T-18S, R-34E; 100 FSL, 330 FEL

Projected MD/TVD: 21123 / 10800
Spud to TD: 15.2 days
Lateral Length: 10,000
Stages: 64
Total Proppant (ppf): 2,500
Total Fluid (gal/ft): 3,000

PROJECT DESCRIPTION:

The proposed AFE is for the Daytona 29 Fed Com #009H, a 2 section Wolfcamp horizontal well to be drilled in Lea County, NM. The well is a 3 string casing design consisting of the following: 14.75" surface hole drilled on Fresh to 1300' and 10.75" 40.5# J-55 BTC casing will be set and cemented in place; 9.875" hole will then be drilled on Brine to 10500' and a string of 7.625" 29.7# P-110 HC LTC casing will be set and cemented in place; 6.75" production hole will then be drilled on OBM to 21123' and a string of 5.5" 20# P-110 HC GBCD casing will be set and cemented in place. There will be 10000' of treatable lateral and the completions design will consist of +/-64 stages at 2500 lbs/ft & 3000 gals/ft. AFE includes associated costs for initial gas lift installation.

Table with 2 columns: Category (DRILLING, COMPLETIONS, FACILITIES, COMPLETED WELL COST) and Amount (\$4,572,394, \$6,602,527, \$1,065,027, \$12,239,948). Includes a TOTAL header.

OPERATOR APPROVAL:

Signature: _____
Name: Jacob Nagy

Date: _____
Title: Co-C.E.O.

Signature: _____
Name: Skyler Gary

Date: _____
Title: Co-C.E.O.

Signature: _____
Name: Pete Williams

Date: _____
Title: C.F.O.

Signature: _____
Name: Braden Harris

Date: _____
Title: S.V.P. Operations

AFE # NM0195 - Daytona 29 Fed Com #009H

TANGIBLE COSTS			Drilling	Completion	Facilities	Total
Tangible Drilling			\$ 1,518,316	\$ -	\$ -	\$ 1,518,316
8400.301	Surface Casing:	\$	90,728	\$ -	\$ -	\$ 90,728
8400.302	Intermediate1 Casing:	\$	612,966	\$ -	\$ -	\$ 612,966
8400.302	Intermediate2 Casing:	\$	-	\$ -	\$ -	\$ -
8400.303	Production Casing:	\$	757,720	\$ -	\$ -	\$ 757,720
8400.340	Wellhead Equipment:	\$	56,903	\$ -	\$ -	\$ 56,903
			\$ -	\$ -	\$ -	\$ -
Tangible Completion			\$ -	\$ 305,653	\$ -	\$ 305,653
8400.308	Tubing:	\$	-	\$ 156,716	\$ -	\$ 156,716
8400.340	Wellhead Equip:	\$	-	\$ 107,841	\$ -	\$ 107,841
8400.312	Artificial Lift: Gas Lift	\$	-	\$ 41,096	\$ -	\$ 41,096
			\$ -	\$ -	\$ -	\$ -
Tangible Facility			\$ -	\$ -	\$ 815,651	\$ 815,651
8400.341	Vessels:	\$	-	\$ -	\$ 155,381	\$ 155,381
8400.342	Tanks:	\$	-	\$ -	\$ 71,306	\$ 71,306
8400.343	Flare:	\$	-	\$ -	\$ 19,963	\$ 19,963
8400.344	Compressors:	\$	-	\$ -	\$ 13,912	\$ 13,912
8400.316	Pipe/Valves/Fittings:	\$	-	\$ -	\$ 117,518	\$ 117,518
8400.328	Instrumentation/Meters:	\$	-	\$ -	\$ 36,201	\$ 36,201
8400.345	LACT Unit:	\$	-	\$ -	\$ -	\$ -
8400.346	Electrical Facility:	\$	-	\$ -	\$ -	\$ -
8400.347	Containment:	\$	-	\$ -	\$ 19,231	\$ 19,231
8400.348	Pump/Supplies:	\$	-	\$ -	\$ 29,247	\$ 29,247
8400.349	Pipelines:	\$	-	\$ -	\$ -	\$ -
8400.315	Flowlines:	\$	-	\$ -	\$ -	\$ -
8400.350	Instrument/Electrical Panel:	\$	-	\$ -	\$ 352,891	\$ 352,891
			\$ -	\$ -	\$ -	\$ -
TOTAL TANGIBLE COSTS >>>			\$ 1,518,316	\$ 305,653	\$ 815,651	\$ 2,639,620

INTANGIBLE COSTS			Drilling	Completion	Facilities	Total
Intangible Drilling			\$ 3,054,078	\$ -	\$ -	\$ 3,054,078
8200.111	Survey, Stake/Permit:	\$	5,269	\$ -	\$ -	\$ 5,269
8200.113	Damages/ROW:	\$	7,903	\$ -	\$ -	\$ 7,903
8200.149	Legal, Title, Etc.	\$	10,538	\$ -	\$ -	\$ 10,538
8200.152	Well Control Insurance:	\$	7,903	\$ -	\$ -	\$ 7,903
8200.112	Location:	\$	91,542	\$ -	\$ -	\$ 91,542
8200.103	Rig Move:	\$	79,822	\$ -	\$ -	\$ 79,822
8200.102	Drilling Daywork:	\$	835,901	\$ -	\$ -	\$ 835,901
8200.104	Fuel/Power:	\$	165,282	\$ -	\$ -	\$ 165,282
8200.116	Bits & BHA:	\$	81,394	\$ -	\$ -	\$ 81,394
8200.128	Directional:	\$	236,682	\$ -	\$ -	\$ 236,682
8200.117	Mud & Chemicals:	\$	174,091	\$ -	\$ -	\$ 174,091
8200.115	Mud - Drill Water:	\$	4,350	\$ -	\$ -	\$ 4,350
8200.169	Mud Brine:	\$	18,870	\$ -	\$ -	\$ 18,870
8200.170	Mud - Diesel:	\$	63,689	\$ -	\$ -	\$ 63,689
8200.119	Mud - Auxiliary:	\$	30,912	\$ -	\$ -	\$ 30,912
8200.164	Solids Control/Closed Loop:	\$	110,069	\$ -	\$ -	\$ 110,069
8200.158	Disposal:	\$	176,003	\$ -	\$ -	\$ 176,003
8200.124	Equipment Rental:	\$	163,250	\$ -	\$ -	\$ 163,250
8200.146	Mancamp:	\$	45,314	\$ -	\$ -	\$ 45,314
8200.137	Casing Services:	\$	72,109	\$ -	\$ -	\$ 72,109
8200.138	Cementing:	\$	200,213	\$ -	\$ -	\$ 200,213
8200.106	Transportation:	\$	133,794	\$ -	\$ -	\$ 133,794
8200.125	Inspection/Testing:	\$	45,311	\$ -	\$ -	\$ 45,311
8200.144	Company Supervision:	\$	2,400	\$ -	\$ -	\$ 2,400
8200.107	Consulting Services:	\$	246,352	\$ -	\$ -	\$ 246,352
8200.127	Contract Labor:	\$	27,283	\$ -	\$ -	\$ 27,283
8200.168	Roustabout Services:	\$	2,193	\$ -	\$ -	\$ 2,193
8200.136	Mudlogging:	\$	-	\$ -	\$ -	\$ -
8200.143	Geo-Steering:	\$	8,044	\$ -	\$ -	\$ 8,044
8200.134	Open Hole Logging:	\$	-	\$ -	\$ -	\$ -
8200.135	Coring & Analysis:	\$	-	\$ -	\$ -	\$ -
8200.165	Safety & Environmental:	\$	2,483	\$ -	\$ -	\$ 2,483
8200.147	Drilling Overhead:	\$	5,112	\$ -	\$ -	\$ 5,112
8200.148	Miscellaneous:	\$	-	\$ -	\$ -	\$ -
8200.153	Contingency:	\$	-	\$ -	\$ -	\$ -

Case No. 24633 - Avant Exhibit Packet AMENDED

AFE # NM0195 - Daytona 29 Fed Com #009H

Intangible Completion			\$ -	\$ 6,296,874	\$ -	\$ 6,296,874
8300.205	Location & Roads:	\$ -	\$ 5,294	\$ -	\$ 5,294	
8300.216	Cased Hole Logs & Surveys	\$ -	\$ -	\$ -	\$ -	
8300.243	Analysis	\$ -	\$ 12,645	\$ -	\$ 12,645	
8300.270	Stimulation:	\$ -	\$ 1,483,399	\$ -	\$ 1,483,399	
8300.275	Proppant:	\$ -	\$ 1,193,418	\$ -	\$ 1,193,418	
8300.207	Water:	\$ -	\$ 932,358	\$ -	\$ 932,358	
8300.274	Water Transfer:	\$ -	\$ 82,673	\$ -	\$ 82,673	
8300.266	Chemicals:	\$ -	\$ 443,277	\$ -	\$ 443,277	
8300.209	Pump Down Services:	\$ -	\$ 110,117	\$ -	\$ 110,117	
8300.214	Wireline/Perforating:	\$ -	\$ 399,556	\$ -	\$ 399,556	
8300.203	Fuel, Power:	\$ -	\$ 700,280	\$ -	\$ 700,280	
8300.210	Rental Equipment (Surface):	\$ -	\$ 371,475	\$ -	\$ 371,475	
8300.277	Mancamp:	\$ -	\$ 18,815	\$ -	\$ 18,815	
8300.250	Rental Equipment (Downhole):	\$ -	\$ 43,431	\$ -	\$ 43,431	
8300.232	Disposal:	\$ -	\$ 28,704	\$ -	\$ 28,704	
8300.276	Safety & Environmental:	\$ -	\$ 6,876	\$ -	\$ 6,876	
8300.277	Consulting Services:	\$ -	\$ 200,739	\$ -	\$ 200,739	
8300.212	Contract Labor:	\$ -	\$ 30,506	\$ -	\$ 30,506	
8300.278	Roustabout Services:	\$ -	\$ 1,581	\$ -	\$ 1,581	
8300.220	Company Supervision:	\$ -	\$ 5,058	\$ -	\$ 5,058	
8300.230	Completions Rig:	\$ -	\$ 39,516	\$ -	\$ 39,516	
8300.271	Coil Tubing Unit	\$ -	\$ 112,065	\$ -	\$ 112,065	
8300.273	Flowback:	\$ -	\$ 59,201	\$ -	\$ 59,201	
8300.229	Transportation:	\$ -	\$ 15,892	\$ -	\$ 15,892	
8300.225	Contingency:	\$ -	\$ -	\$ -	\$ -	
Intangible Facilities			\$ -	\$ -	\$ 249,376	\$ 249,376
8350.401	Title Work/Permit Fees:	\$ -	\$ -	\$ -	\$ -	
8350.402	Damages/ROW:	\$ -	\$ -	\$ -	\$ -	
8350.403	Location, Roads:	\$ -	\$ -	\$ 499	\$ 499	
8350.405	Pipeline/Flowline Labor:	\$ -	\$ -	\$ -	\$ -	
8350.406	Automation/Electrical Labor:	\$ -	\$ -	\$ -	\$ -	
8350.407	Engineering/Technical Labor:	\$ -	\$ -	\$ 56,823	\$ 56,823	
8350.408	Civil/Mechanical Labor:	\$ -	\$ -	\$ 115,718	\$ 115,718	
8350.409	Commissioning Labor:	\$ -	\$ -	\$ -	\$ -	
8350.410	Transportation:	\$ -	\$ -	\$ 15,638	\$ 15,638	
8350.404	Equipment Rentals:	\$ -	\$ -	\$ 9,982	\$ 9,982	
8350.411	Safety & Environmental:	\$ -	\$ -	\$ -	\$ -	
8350.413	Contingency:	\$ -	\$ -	\$ 50,716	\$ 50,716	
TOTAL INTANGIBLE COSTS >>>			\$ 3,054,078	\$ 6,296,874	\$ 249,376	\$ 9,600,328

TOTAL D&C&F COSTS >>>	\$ 4,572,394	\$ 6,602,527	\$ 1,065,027	\$ 12,239,948
	Drilling	Completion	Facilities	Total

This Authority For Expenditure is based on cost estimates only. Billing will reflect your proportionate share of the actual invoice costs.

JOINT INTEREST APPROVAL:

Company: _____ Working Interest: _____

Signature: _____ Date: _____

By: _____

July 25, 2024

Kaiser-Francis Oil Company
6733 S Yale Ave
Tulsa, OK 74136

Sent via USPS

RE: Well Proposal Revision
Daytona 29 Fed Com 006H, 007H, 008H, 009H
Sections 29 & 32, T18S R34E
Lea County, New Mexico

Ladies and Gentlemen:

Earlier this year, Avant Operating, LLC ("Avant") proposed the Daytona 29 Fed Com 006H, 007H, 008H and 009H wells (the "Wells"), located in Sections 29 & 32, T18S R34E, Lea County, New Mexico. The corresponding Authority for Expenditure ("AFE") included with the well proposals stated a projected TVD of 10,800 feet. Since the well proposals were sent to working interest owners, Avant has evaluated the development plan of the Wells and hereby proposes to amend the projected TVD of the Wells to 11,400 feet to test the Wolfcamp formation.

Please note that there are no other proposed changes to the Wells and their corresponding AFEs. If you have already elected to participate in the Wells, please contact the undersigned at (303) 519-2870 or sophia@avantnr.com with any questions or concerns.

Sincerely,



Sophia Guera
Senior Landman
(303) 519-2870
sophia@avantnr.com

Summary of Contacts - Wolfcamp
Daytona 29 Fed Com
#006H-#009H

Avant Operating, LLC
Case Nos. 24633
Exhibit A-13



Avant reached out to all locatable owners to reach joinder agreements and 45.45% of owners have committed to Avant's Unit

- Avant retained a broker who conducted extensive title work to determine the working interest owners and other interest owners.
- Avant searched public records, phone directory, LexisNexis subscription, and conducted various internet searches.
- Avant sent well proposals starting on or around April 12, 2024.
- Avant proposed general terms of a Joint Operating Agreement (JOA) within the well proposal letters sent to working interest owners.
- Avant sent working interest owners a JOA upon request.
- Avant had multiple communications with uncommitted working interest owners, outlined on the following exhibit.
- Avant's counsel sent notices of the force pooling applications to the addresses of record for uncommitted interest owners and overriding royalty owners.
- Avant published notice in a newspaper of general circulation in the county where the wells will be located.

Summary of Contacts - Wolfcamp
 Daytona 29 Fed Com
 #006H-#009H

Avant Operating, LLC
 Case Nos. 24633
 Exhibit A-13



Summary of Contacts with all Working Interest Owners:

Owner Name	% of Interest	Date Proposal Letter Sent	Follow-Up / Comments
T. H. McElvain Oil & Gas, LLLP	4.85%	4/12/2024	Well proposals sent and delivered. Owner signed JOA.
Marbella Development, LP	0.21%	4/12/2024	Spoke with owner on phone to work through signatures needed. Owner signed JOA.
Kaiser-Francis Oil Company	1.16%	4/12/2024	Well proposals sent and delivered. Owner signed JOA.
DelMar Holdings, LP	3.01%	4/12/2024	Owner returned elections to participate and signed JOA.
J. Cleo Thompson and James Cleo Thompson Jr, LP	0.76%	4/12/2024	Well proposals sent and delivered.
Magnum Hunter Production, Inc.	14.33%	4/12/2024	Sent well proposals via mail and to landman via email. See additional summary of contacts exhibit for further details.
Earthstone Permian, LLC	9.40%	4/12/2024	Sent well proposals via USPS and email. Answered questions regarding title.
Marathon Oil Permian, LLC	0.59%	4/12/2024	Well proposals sent and delivered.
Burk Royalty Company	0.56%	4/12/2024	Owner returned elections to participate. Sent JOA for review.
W.T.G. Exploration, Inc.	0.52%	4/12/2024	Spoke with owner regarding development plan. Wants to wait until pooling proceedings completed before participating.
George Soros	0.28%	4/12/2024	Well proposals sent and delivered.
Susan Weber	0.28%	4/12/2024	Well proposals sent and delivered.
A. H. Gonzales Oil Co	0.21%	4/12/2024	Well proposals sent and delivered.
Viersen Oil & Gas Co.	0.17%	4/12/2024	Well proposals sent and delivered.
James D. Moring and wife, Dorothy D. Moring	0.06%	4/12/2024	Well proposals sent and delivered.
Manta Oil & Gas Company	0.04%	4/12/2024	Well proposals sent and delivered.
The Estate of Alice Marie Smith, Deceased	0.03%	4/12/2024	Spoke with heir of estate and answered development questions. Estate needs to go through probate so no decisions will be made until probate complete.
Schlagal Brothers	0.02%	4/12/2024	Answered owner questions regarding WI in unit. Spoke with representative and passed along offer to purchase interest, but they intend to participate.
Timothy R. MacDonald	0.01%	4/12/2024	Owner returned well proposal elections.
The Estate of R. C. Schlagal, Deceased	0.01%	4/12/2024	Answered owner questions regarding WI in unit. Spoke with representative and passed along offer to purchase interest, but they intend to participate.
The Estate of Alice R. Schlagal, Deceased	0.01%	4/12/2024	Answered owner questions regarding WI in unit. Spoke with representative and passed along offer to purchase interest, but they intend to participate.

Summary of Contacts - Wolfcamp
 Daytona 29 Fed Com
 #006H-#009H

Avant Operating, LLC
 Case Nos. 24633
 Exhibit A-13



Summary of Contacts with all Working Interest Owners:

Owner Name	% of Interest	Date Proposal Letter Sent	Follow-Up / Comments
Maverick Oil & Gas Corporation	0.004%	4/12/2024	After receiving well proposals, owner reached out via email with questions. Answered questions in regards to title and development timing; owner returned elections to participate. Provided JOA for review.
HOG Partnership LP	2.00%	4/12/2024	Answered owner questions regarding interest and title. Avant acquired large portion of this interest and owner electing to participate with remainder. Sent JOA for review.
Trainer Partners, LTD	1.01%	4/12/2024	Answered owner questions via email regarding title. Sent JOA for review.
Mexco Energy Corporation	1.01%	4/12/2024	Spoke on phone and answered several emails regarding interest. Sent JOA for review.
Don O. Chapell, Inc.	0.87%	4/12/2024	Avant reached out to owner to acquire interest; working through title questions.
Mewbourne Oil Company	4.91%	4/12/2024	Well proposals sent and delivered. Ongoing discussions between companies regarding this interest.
Mewbourne and Daughters, Ltd.	1.82%	4/12/2024	Well proposals sent and delivered. Ongoing discussions between companies regarding this interest.
Mewbourne Development Partners, 94-A, L.P.	1.04%	4/12/2024	Well proposals sent and delivered. Ongoing discussions between companies regarding this interest.
Mewbourne Development Partners, 93-B, L.P.	0.69%	4/12/2024	Well proposals sent and delivered. Ongoing discussions between companies regarding this interest.
Mewbourne Development Corporation	0.27%	4/12/2024	Well proposals sent and delivered. Ongoing discussions between companies regarding this interest.
Mewbourne Development Corporation #1	0.11%	4/12/2024	Well proposals sent and delivered. Ongoing discussions between companies regarding this interest.
Mewbourne Development Corporation #2	0.07%	4/12/2024	Well proposals sent and delivered. Ongoing discussions between companies regarding this interest.
Mewbourne Development Corporation #3	0.11%	4/12/2024	Well proposals sent and delivered. Ongoing discussions between companies regarding this interest.
McElvain Oil Company LP	1.11%	4/12/2024	Sent multiple emails to owner to discuss interest.
Prima Exploration, Inc.	9.22%	4/12/2024	Answered initial owner questions via email. Avant and Prima representatives had multiple months of deal negotiations regarding this interest. Provided JOA.
Trainer Partners, LTD	0.78%	4/12/2024	Answered owner questions via email regarding title. Sent JOA for review.
Maybole, LLC	0.81%	4/12/2024	Answered owner questions regarding interest via email. Multiple discussions with owner regarding commercial options. Avant acquired interest.

Summary of Contacts - Wolfcamp
 Daytona 29 Fed Com
 #006H-#009H

Avant Operating, LLC
 Case Nos. 24633
 Exhibit A-13



Summary of Contacts with all Working Interest Owners:

Owner Name	% of Interest	Date Proposal Letter Sent	Follow-Up / Comments
Jacqueline M. Withers Trust	2.34%	4/12/2024	Well proposals delivered. Avant acquired interest.
Everette L. Andrews Jr. Trustee	0.02%	4/12/2024	Well proposals sent and delivered.
Boswell Interests Ltd	0.24%	4/12/2024	Well proposals sent and delivered.
Burnett Oil Company	0.43%	4/12/2024	Emailed with owner to answer questions regarding interest and development timing. Provided target formation information to company's engineering team. Owner signed JOA.
CEB Oil Company	0.09%	4/12/2024	Well proposals sent and delivered.
Merlyn Holland Wright Dahlin	0.02%	4/12/2024	Well proposals sent and delivered.
Amy Vernae Dahlin Trust	0.02%	4/12/2024	Well proposals sent and delivered.
EAB Oil Company	0.09%	4/12/2024	Well proposals sent and delivered.
Michael J. Havel	0.03%	4/12/2024	Well proposals sent and delivered.
David L. Henderson	0.04%	4/12/2024	Spoke with representative fo Henderson et al interests. Provided WI for each company and development plans.
David L. Henderson and Dawn Henderson	0.04%	4/12/2024	Spoke with representative fo Henderson et al interests. Provided WI for each company and development plans.
HHE II, LLC and Horcado Dream, LLC	0.31%	4/12/2024	Proposals sent to predecessor in title (Houston and Emma Hill Trust Estate). Emailed with owner to confirm ownership transfer.
John P. Oil Company	0.09%	4/12/2024	Well proposals sent and delivered.
Ozark Exploration, Inc	0.24%	4/12/2024	Well proposals sent and delivered.
PVB Oil Company	0.09%	4/12/2024	Well proposals sent and delivered.
Sierra Madre Energy, LLC	0.02%	4/12/2024	Spoke with representative fo Henderson et al interests. Provided WI for each company and development plans.
Charles W. Seely, Jr.	0.04%	4/12/2024	Spoke with representative fo Henderson et al interests. Provided WI for each company and development plans.
Seely Petroleum Partners, LP	0.26%	4/12/2024	Spoke with representative fo Henderson et al interests. Provided WI for each company and development plans.
SSV&H Associates	0.07%	4/12/2024	Spoke with representative fo Henderson et al interests. Provided WI for each company and development plans.
Adelaide Y. Thomsen, Trustee	0.02%	4/12/2024	Well proposals sent and delivered.
Wes-Tex Drilling Co. LP	0.19%	4/12/2024	Well proposals sent and delivered.
2017 Permian Basin JV	0.31%	4/12/2024	Sent owner email regarding development timing. Owner sent elections to participate.

Summary of Contacts - Cimarex
Daytona 29 Fed Com
#301H-#304H / #601H-#604H / #006H-#009H

Avant Operating, LLC
Case Nos. 24632 & 24633
Exhibit A-13



Avant has been proactive and consistently engaged with Cimarex to reach an agreement, showing intent to be prudent operator

- 12/5/23:** Avant landman reaches out to Cimarex landman to inquire about possible trade for Cimarex assets in T18S R34E32 amongst other lands.
- 12/27/23:** Cimarex landman rejects Avant trade proposal, proposes no alternative; Avant landman immediately responds and states Avant will try and come up with alternatives after the new year.
- 1/3/24:** Avant landman expresses desire to keep Section 32 in trade, also proposes alternative trade.
- 1/4/24:** Avant and Cimarex landmen clarify trade proposal via email. Avant requests additional information from Cimarex.
- 1/4/24:** Avant sends Daytona 29 Fed Com well proposals to Cimarex landman via USPS and email.
- 1/8/24:** Avant landman responds to questions from Cimarex regarding development timing. Avant provides Cimarex with WI in proposed unit.
- 5/6/24:** Avant reaches out to Cimarex landman to express desire to transact on trade and requests clarifying information from Cimarex. Avant also offers trade alternative.
- 6/4/24:** Avant landman requests in-person meeting to discuss trade proposal.
- 6/5/24:** Cimarex landman expresses unwillingness to trade.
- 8/9/24:** Avant VP of land reaches out to Cimarex land manager to discuss how Cimarex's development plan is contradictory to Avant and MRC's aligned North-South development. Inquired whether any trades between Cimarex and MRC were being negotiated.
- 10/15/24:** Avant and Cimarex landmen spoke on phone to discuss potential title issues. Cimarex landman states there is an existing Joint Operating Agreement that causes discrepancies in title regarding Cimarex's ownership. Avant requests copy of JOA.
- 10/17/24:** Cimarex landman sends Exhibit A to unrecorded JOA referenced on 10/15.
- 10/21/24:** Avant requests copy of full JOA to confirm terms and parties to JOA.
- 10/24/24:** Cimarex sends signature pages of JOA, but not full copy of JOA with terms or recorded memo of JOA.

NSSU Notice - Wolfcamp
 Daytona 29 Fed Com
 #006H-#009H

Avant Operating, LLC
 Case Nos. 24633
 Exhibit A-14



Notice Sent to Offset Operators and Lessees of Record:

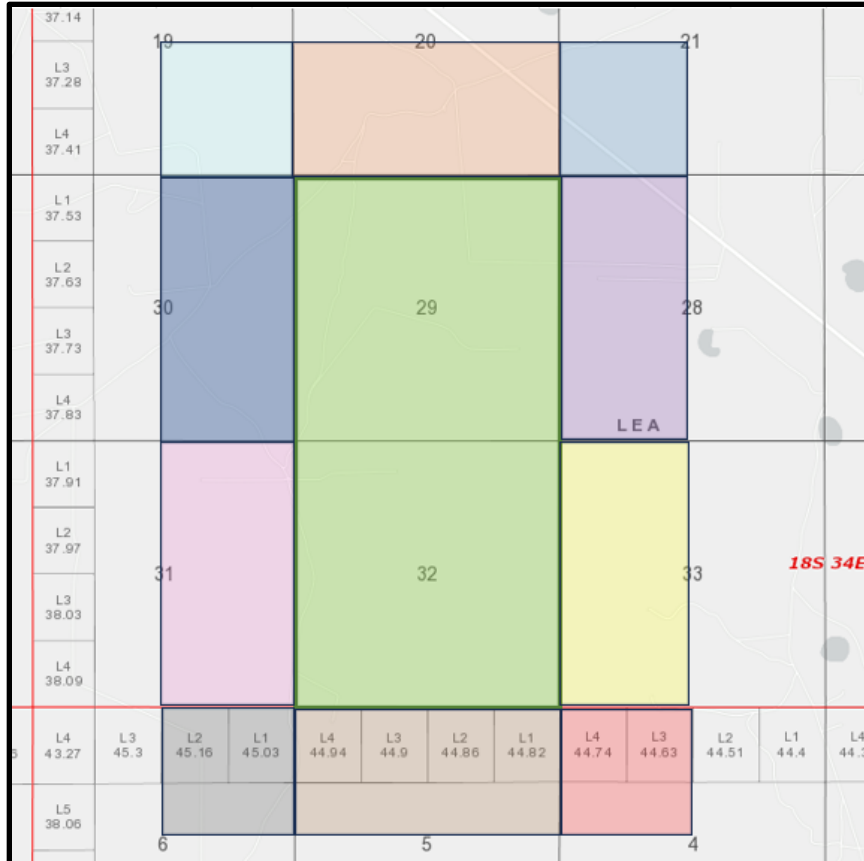

Offset Operators and Lessees of Record Notified		
Lands	Owner	Last Known Address
T18SR34E Sec 20	Camarie Oil and Gas Inc	2502 Camarie Midland, TX 79705
	Ross Duncan Properties LLC	P O Box 647 Artesia, NM 88211
	Big Three Energy Group LLC	P O Box 429 Roswell, NM 88202
	Featherstone Development Corp	P O Box 429 Roswell, NM 88202
	Prospector LLC	P O Box 429 Roswell, NM 88202
	Brian C Reid	2502 Camarie Midland, TX 79705
	Featherstone Development Corp	P O Box 429 Roswell, NM 88202
T18SR34E Sec 21	Matador Resources	5400 LBJ Freeway, Ste 1500 Dallas, TX 75240
T18SR32E Sec 28	Yarborough Oil LP	1008 W Broadway Hobbs, NM 88240
	MRC Permian Co	5400 LBJ Freeway, Ste 1500 Dallas, TX 75240
T18SR34E Sec 33	Marathon Oil Permian LLC	990 Town and Country Blvd Houston, TX 77024
T19SR34E Sec 4	Seeley Oil	815 W 10th St Fort Worth, TX 76102
T19SR34E Sec 5	Earthstone Permian LLC	300 N Mariefeld St, Ste 1000 Midland, TX 79701
T19SR34E Sec 6	Earthstone Permian LLC	300 N Mariefeld St, Ste 1000 Midland, TX 79701
T18SR34E Sec 31	Earthstone Permian LLC	300 N Mariefeld St, Ste 1000 Midland, TX 79701
T18SR34E Sec 30	TH McElvain Oil & Gas LLLP	1819 Denver W Drive, Ste 260 Lakewood, CO 80401
	Jacquelin M Withers Trust	3429 Devonshire Way Palm Beach Gardens, FL 33418
	Brian Peter McGary 2017 Trust	P O Box 830908 Dallas, TX 75283
	McGary Family Trust	P O Box 830908 Dallas, TX 75283
T18SR34E Sec 19	Mary Jane McGary Trust	P O Box 830908 Dallas, TX 75283
	Seeley Oil	815 W 10th St Fort Worth, TX 76102

1998 JOA Title Comparison
 Daytona 29 Fed Com
 #301H-#304H, #601H-#604H, #006H-#009H

Avant Operating, LLC
 Case Nos. 24633
 Exhibit A-15



Legacy JOA creates potential title differences but Avant still owns majority interest in unit

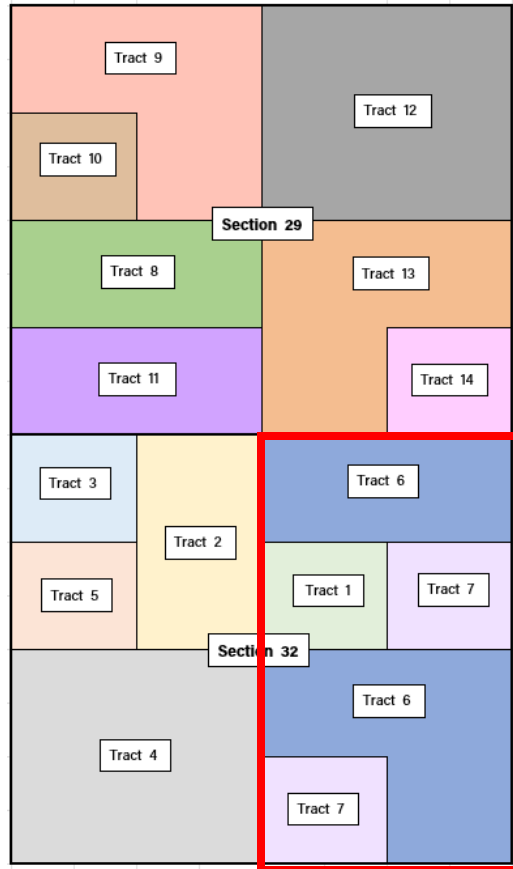

- Cimarex informed Avant of September 18, 1998 JOA covering E2 of Section 32 by and between Matador Operating Company and Mewbourne Oil Company but did not provide full copy of JOA
- While Avant was not able to review 1998 JOA validity, title brokers were able to glean potential title differences if JOA was applied based on provided Exhibit A
- ***Even with JOA applied to title, Cimarex ownership in unit does not exceed Avant's ownership in unit***

DAYTONA 29 FED COM - BONE SPRING

Without 1998 JOA Applied		
Owner	WI in Unit	NMA
Magnum Hunter (Cimarex)	8.01%	102.50
With 1998 JOA Applied		
OWNER	WI in Unit	NMA
Magnum Hunter (Cimarex)	17.60%	225.33

DAYTONA 29 FED COM - WOLFCAMP

Without 1998 JOA Applied		
Owner	WI in Unit	NMA
Magnum Hunter (Cimarex)	14.33%	183.47
With 1998 JOA Applied		
OWNER	WI in Unit	NMA
Magnum Hunter (Cimarex)	20.12%	257.38



GEOLOGY



Exhibit B
Geology Exhibits
Case No. 24633

**STATE OF NEW MEXICO
ENERGY, MINERALS AND NATURAL RESOURCES DEPARTMENT
OIL CONSERVATION DIVISION**

**APPLICATION OF AVANT OPERATING, LLC
FOR APPROVAL OF A NON-STANDARD UNIT,
COMPULSORY POOLING, AND, TO THE
EXTENT NECESSARY, APPROVAL OF AN
OVERLAPPING SPACING UNIT,
LEA COUNTY, NEW MEXICO.**

CASE NO. 24633

**APPLICATION OF MAGNUM HUNTER, LLC
FOR APPROVAL OF AN OVERLAPPING
HORIZONTAL WELL SPACING UNIT AND
COMPULSORY POOLING,
LEA COUNTY, NEW MEXICO.**

CASE NO. 24756-24759

AFFIDAVIT OF JOHN HARPER

John Harper being duly sworn, deposes and states as follows:

1. I am over the age of 18, I am a geologist for Avant Operating, LLC (“Avant”), and have personal knowledge of the matters stated herein. I have previously testified before the Oil Conservation Division (“Division”) and my credentials as an expert petroleum geologist were accepted by the Division as a matter of record.

2. My area of responsibility at Avant includes the area of Lea County in New Mexico.

3. I am familiar with the application Avant filed in Case No. 24633 (“Daytona WC Unit”). I am also familiar with the applications filed by Magnum Hunter Production, Inc. (“Magnum Hunter”) in Case Numbers 24756-24759 (“Turnpike WC Cases”).

4. In my opinion, Avant’s proposed development plan is more effective than Magnum Hunter’s plan and will result in the protection of correlative rights and the prevention of waste.

5. **Exhibit B-1** is a locator map showing the approximate location of the proposed unit in relation to the Capitan Reef.

6. **Exhibit B-2(a)** is a wellbore schematic showing Avant's development plan. Avant is targeting the Wolfcamp Formation. I have also included as **Exhibit B-2(b)** a wellbore schematic depicting Magnum Hunter's Wolfcamp development plan, and **Exhibit B-2(c)** a wellbore schematic showing MRC Permian Co.'s ("MRC") development plan for the proposed horizontal spacing units directly adjacent to the Daytona WC Unit to the East.

7. **Exhibit B-3** is a stress orientation map demonstrating that the stress orientation is approximately east-northeast by west-southwest in the vicinity of the Daytona WC Unit.

8. **Exhibit B-4** is a map depicting Avant's operating activity in the vicinity of the Daytona WC Unit. Exhibit B-4 also includes a cross-section reference map that identifies three wells in the vicinity of the proposed wells, shown by a line of cross-section running from A to A'.

9. **Exhibit B-5** is a stratigraphic cross-section, and the well logs shown on the cross-section give a representative sample of the Wolfcamp formation in the area. The target zone for the Daytona 29 Fed Com #006H-009H wells, which are Wolfcamp wells, is identified by a red-dashed line and a box identifying the wells. In my opinion, the Wolfcamp formation is relatively consistent.

10. **Exhibit B-6** is a structural cross-section, and the well logs shown on the cross-section give a representative sample of the Wolfcamp formation in the area. The target zone for the Daytona 29 Fed Com #006H-009H wells is identified by a red-dashed line and a box identifying the wells. In my opinion, the Wolfcamp formation dips slightly to the south.

11. **Exhibit B-7** is a Wolfcamp Type Log and Structure map identifying the landing target for the Daytona 29 Fed Com #006H-009H wells. The type log for the Zafiro State “32” Com as utilized for this exhibit is depicted by a red star.

12. **Exhibit B-8** is a Wolfcamp Type Log and Isopach map identifying the landing target for the Daytona 29 Fed Com #006H-009H wells. The type log for the Zafiro State “32” Com as utilized for this exhibit is depicted by a red star.

13. I conclude from the geology studies referenced above that:

- a. The horizontal spacing unit is justified from a geologic standpoint.
- b. There are no structural impediments or faulting that will interfere with horizontal development.
- c. Each quarter-quarter section in the proposed unit will contribute more or less equally to production.

14. The preferred well orientation in this area is north/south because the stress orientation is approximately northeast.

15. In my opinion, the granting of Avant’s application is in the interests of conservation and the prevention of waste.

16. The attachments to this affidavit were prepared by me, or compiled from company business records, or were prepared at my direction.

17. I attest under penalty of perjury under the laws of the State of New Mexico that the information provided herein is correct and complete to the best of my knowledge and belief.



John Harper

State of Colorado

County of Denver

This record was acknowledged before me on October 29, 2024, by John Harper.

[Stamp]

Sophia Guerra
NOTARY PUBLIC
STATE OF COLORADO
NOTARY ID# 20194020815
MY COMMISSION EXPIRES 9/14/2027

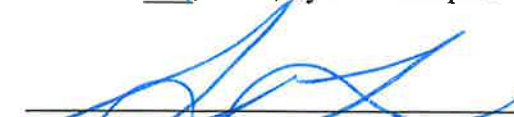

Notary Public in and for the
State of Colorado
Commission Number: 20194020815

My Commission Expires: 9/14/27

Regional Locator Map
Daytona 29 Federal Com
#301H-#304H / #601H-#604H / #006H-#009H

Avant Operating, LLC
Case Nos. 24633
Exhibit B-1

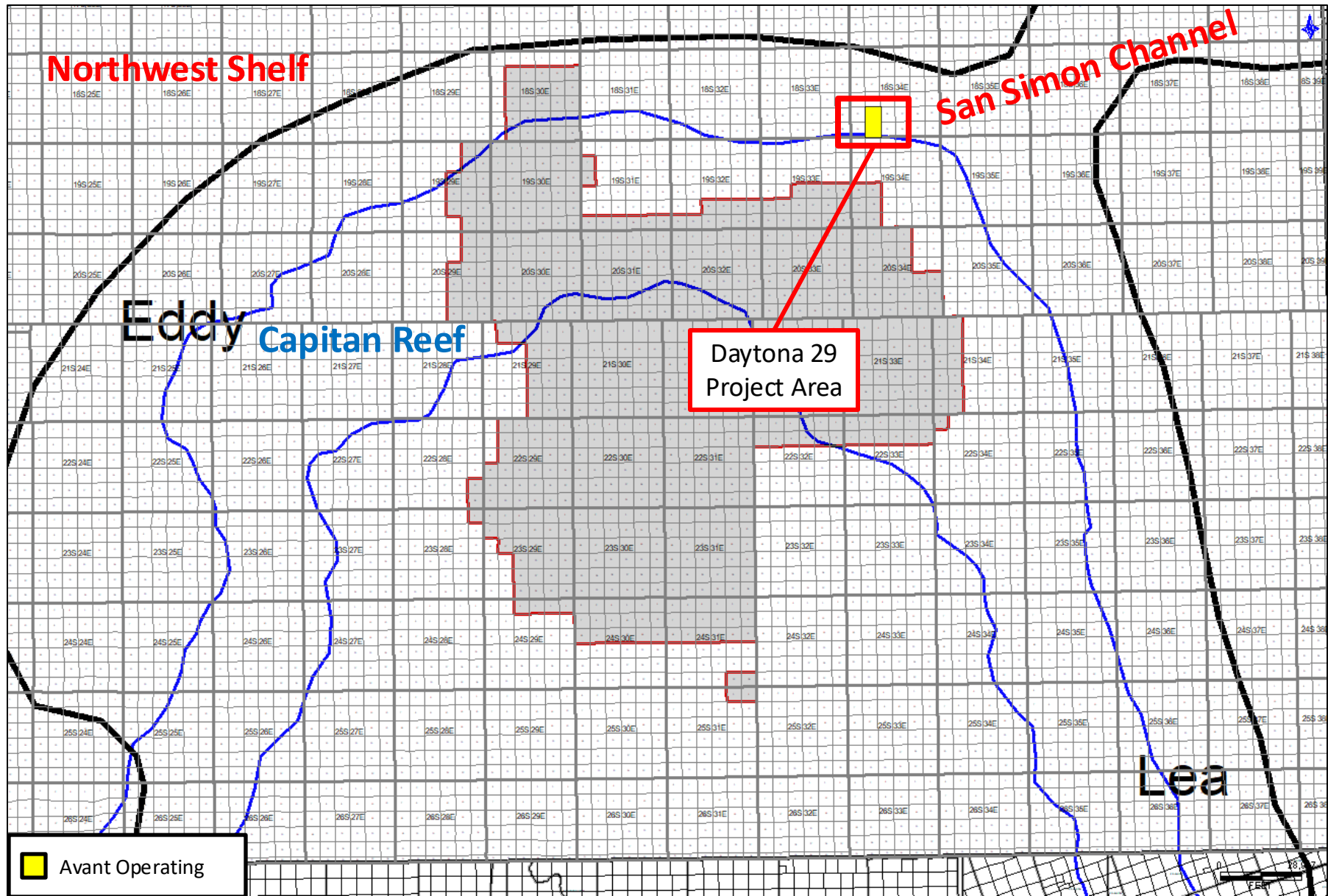

Gun Barrel Development Plan

FBSG – TBSG - WFMP

Daytona 29 Federal Com

#301H-#304H / #601-#604H / #006H-#009H

Avant Operating, LLC

Case Nos. 24633

Exhibit B-2(a)



AVANT OPERATING

Daytona 29 Fed Com
18S 34E sec. 29 & 32
2.0 mile laterals

ZAFIRO STATE "32" COM
30025345080000

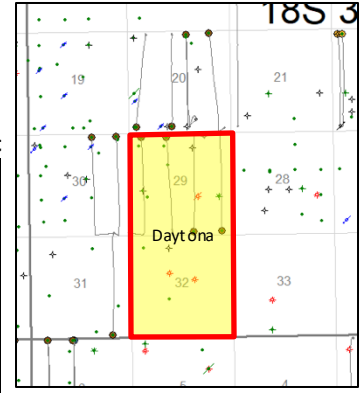
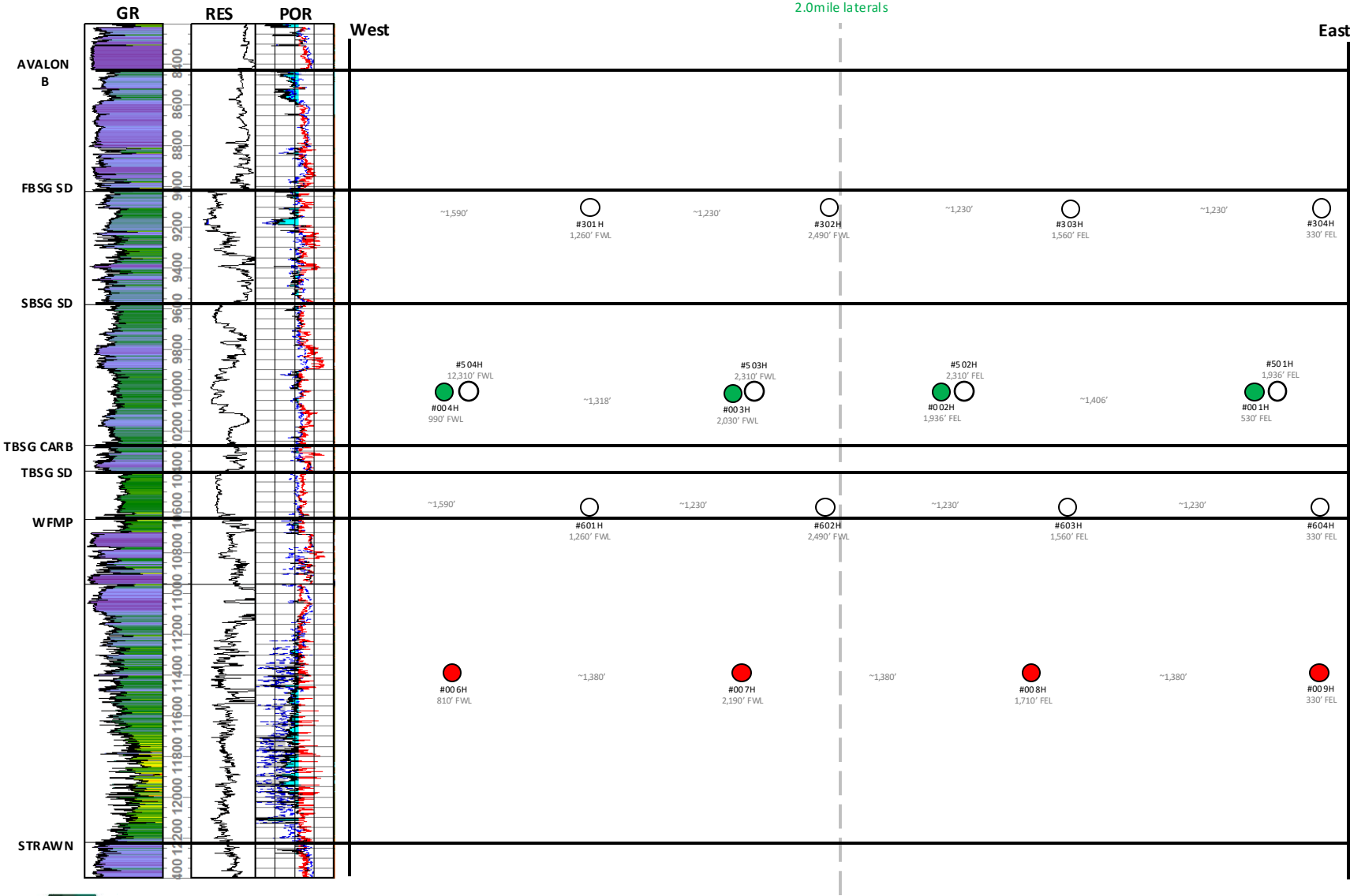

- Producing
- Pooling
- Other pooling Wells

Avant Total Pooled Wells
Bone Spring: 8-12
Wolfcamp: 4



Gun Barrel Development Plan

Turnpike 33-32 State Com

#211H-#214H / #701H-#704H

Avant Operating, LLC

Case Nos. 24633

Exhibit B-2(b)



CIMAREX

Proposed Turnpike 33-32 SC

#211H - #214H

#701H - #704H

ZAFIRO STATE "32" COM
30025345080000

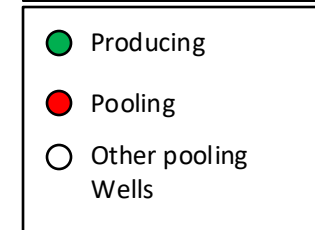
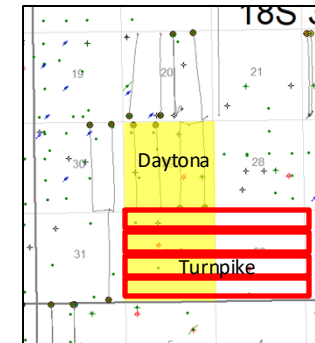
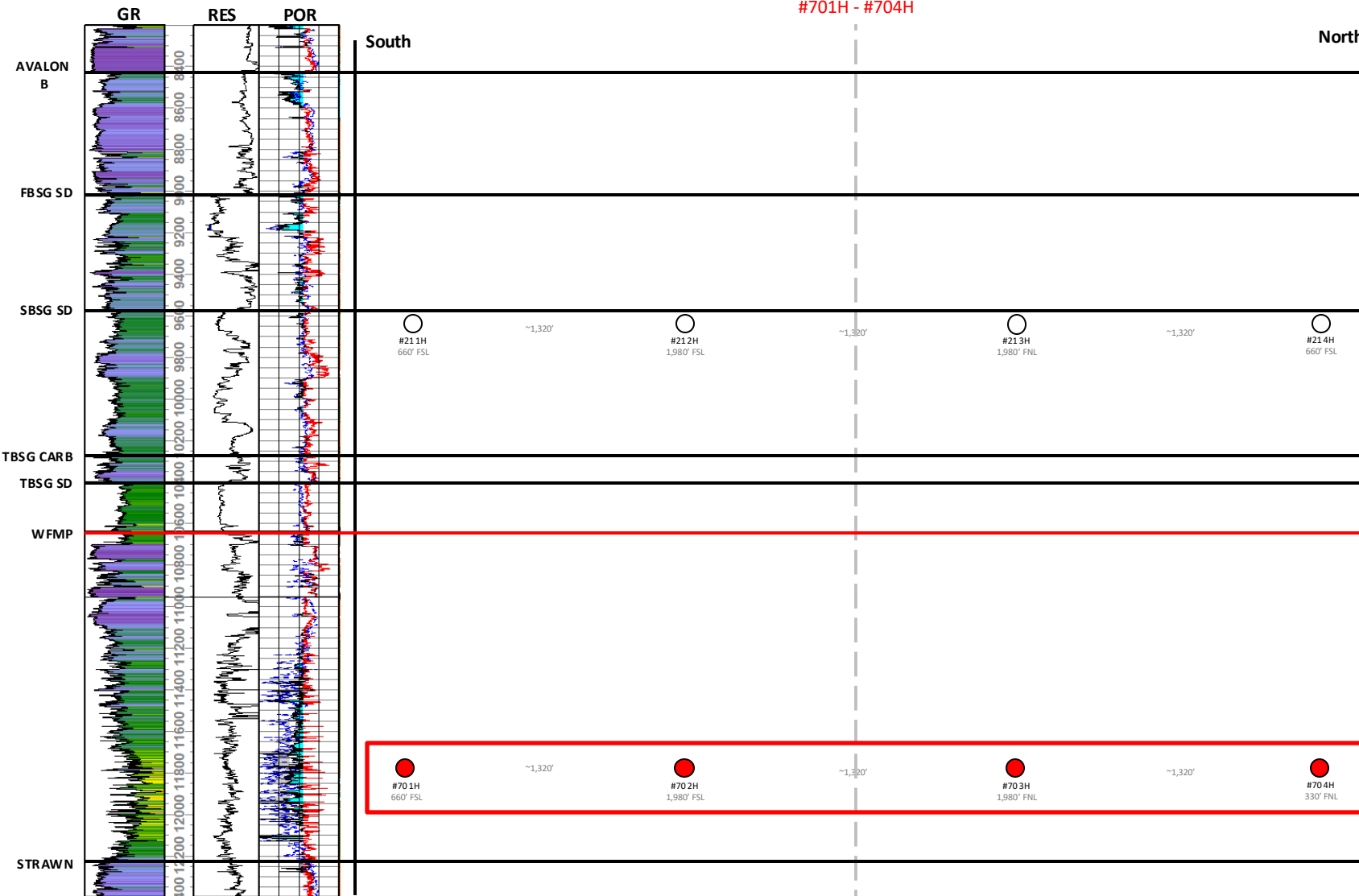

Cimarex Total Pooled Wells
Bone Spring: 4
Wolfcamp: 4





TBSG – SBSG - FBSG
Bobby Pickard State Com
#121H-#124H / #241H-#244H

MATADOR

Proposed Bobby Pickard SC
#121H - #124H
#241H - #244H

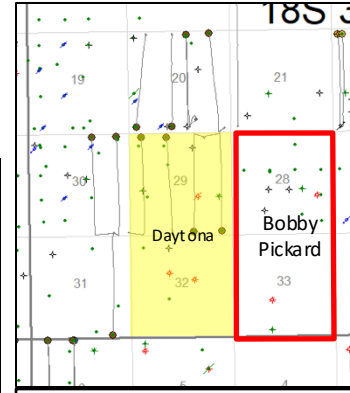

LEGEND

- Producing
- Pooling

Matador Total Pooled Wells
Bone Spring: 4
Wolfcamp: 4

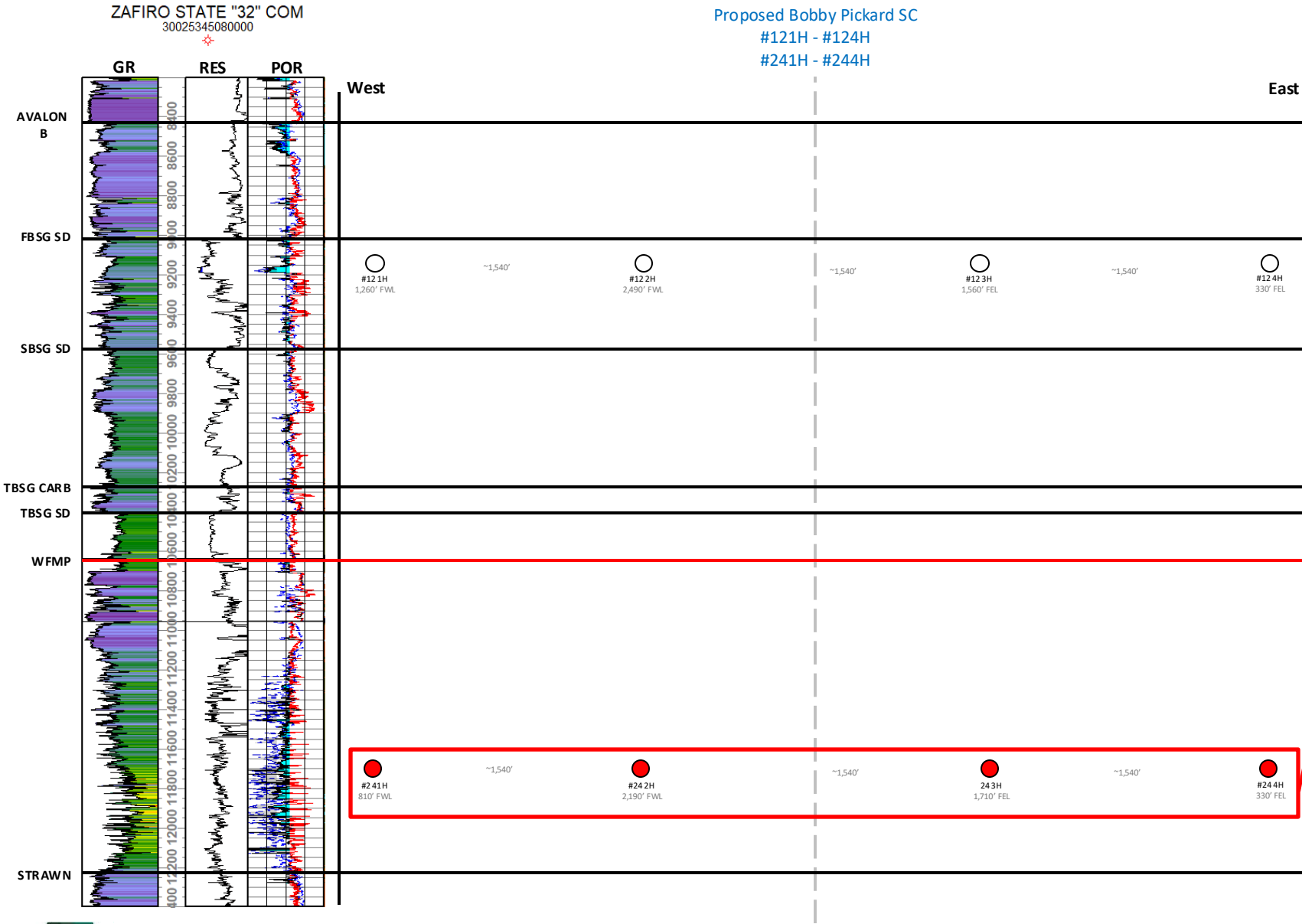

Stress Orientation Map

Daytona 29 Fed Com

#301H-#304H / #601H-#604H / #006H-#009H

Avant Operating, LLC

Case Nos. 24633

Exhibit B-3

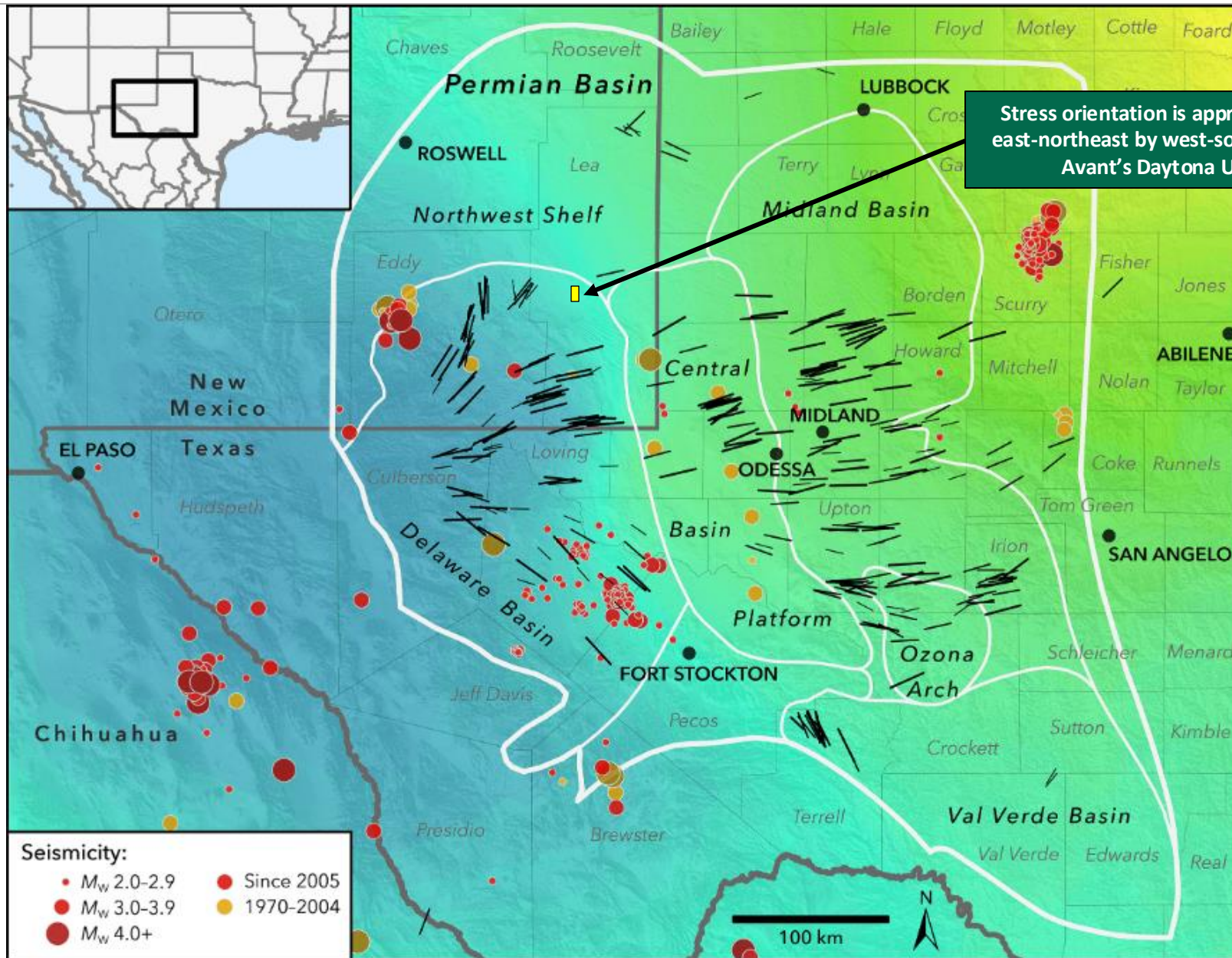

Cross-Section Locator Map (A-A')

Daytona 29 Federal Com
#301H-#304H / #601-#604H / #006H-#009H

Avant Operating, LLC
Case Nos. 24633
Exhibit B-4

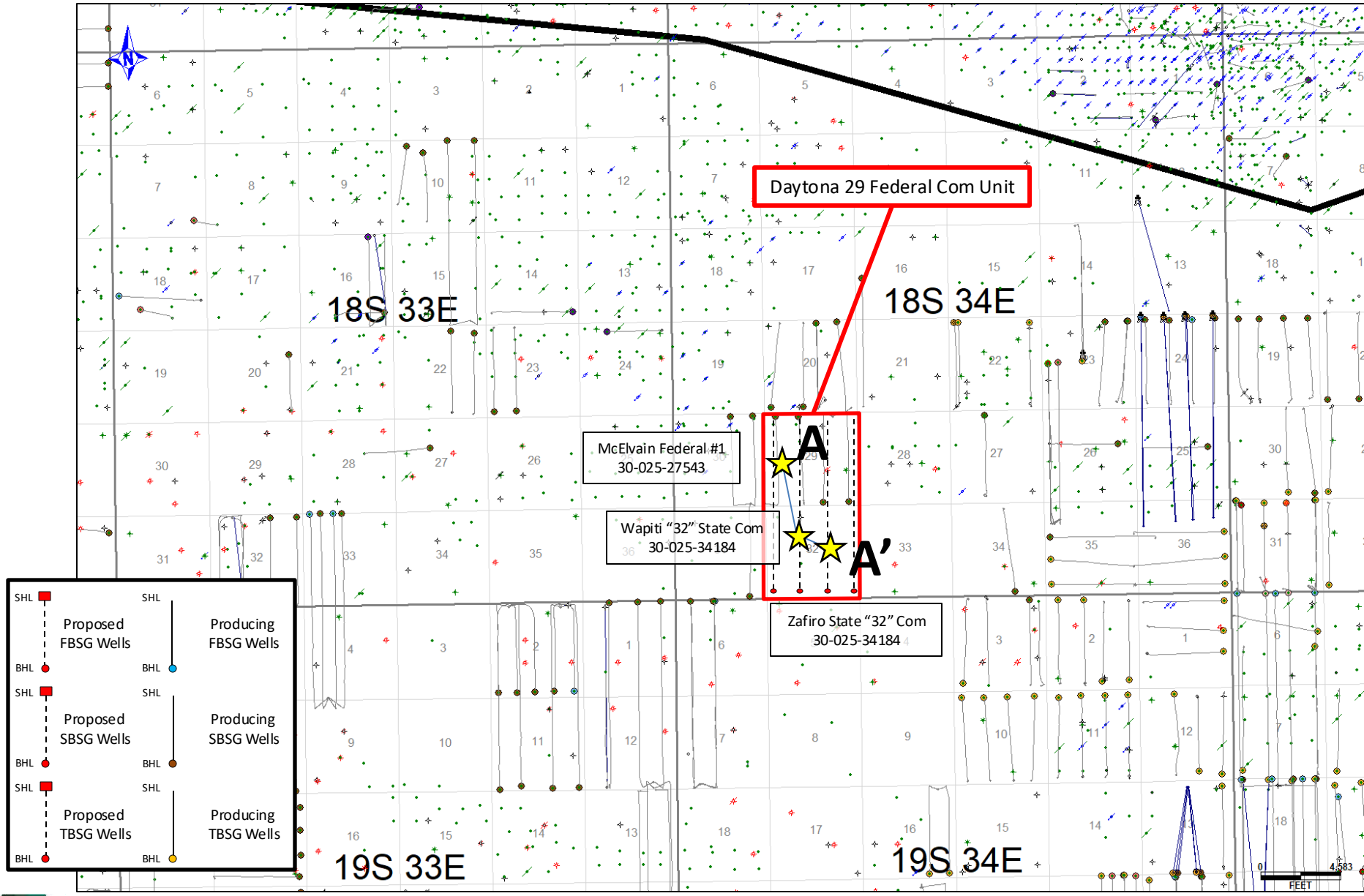

Stratigraphic Cross-Section A-A'
Daytona 29 Federal Com
#006H-#009H

Avant Operating, LLC
Case Nos. 24633
Exhibit B-5

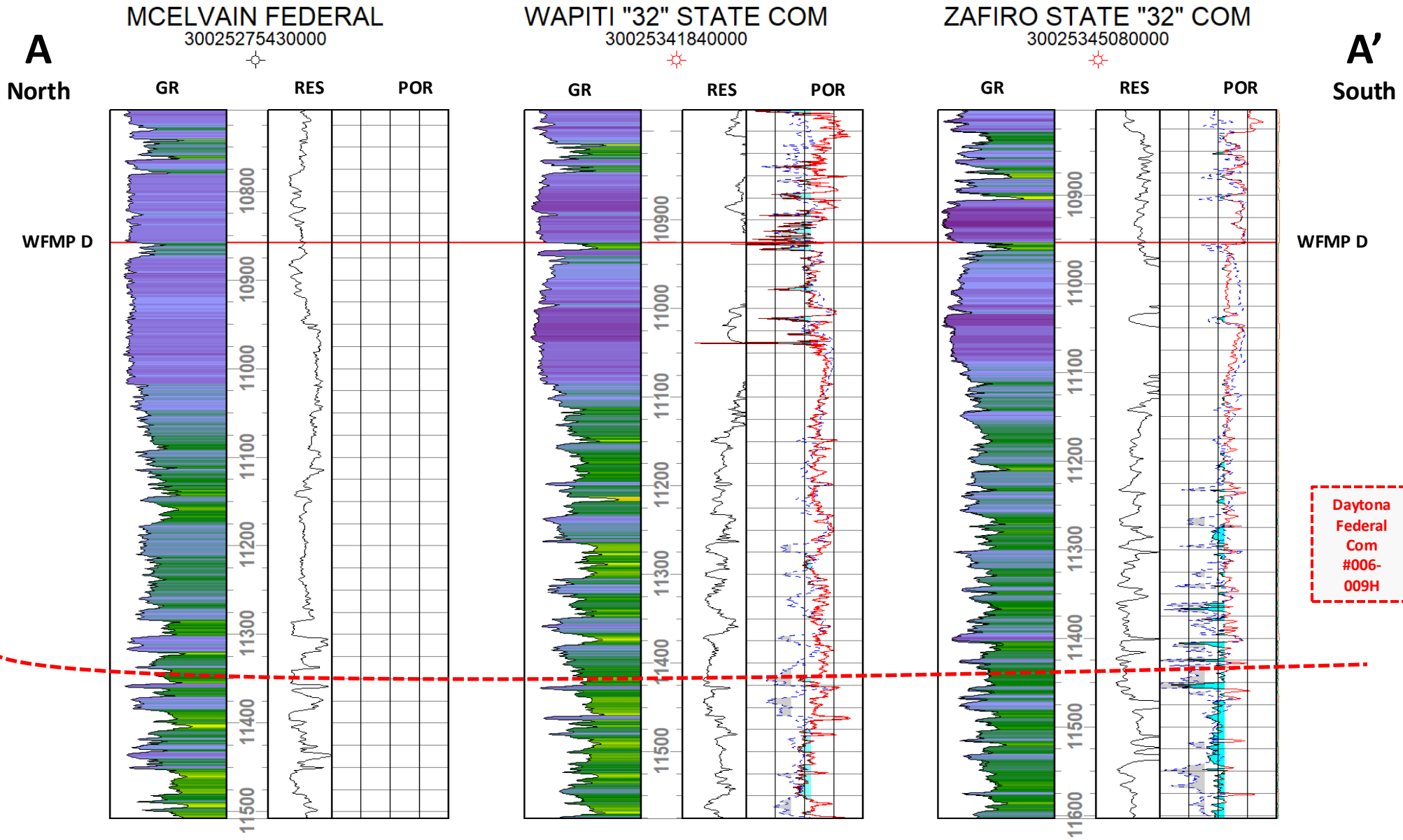

Structural Cross-Section A-A'

Daytona 29 Federal Com
#006H-#009H

Avant Operating, LLC
Case Nos. 24633
Exhibit B-6

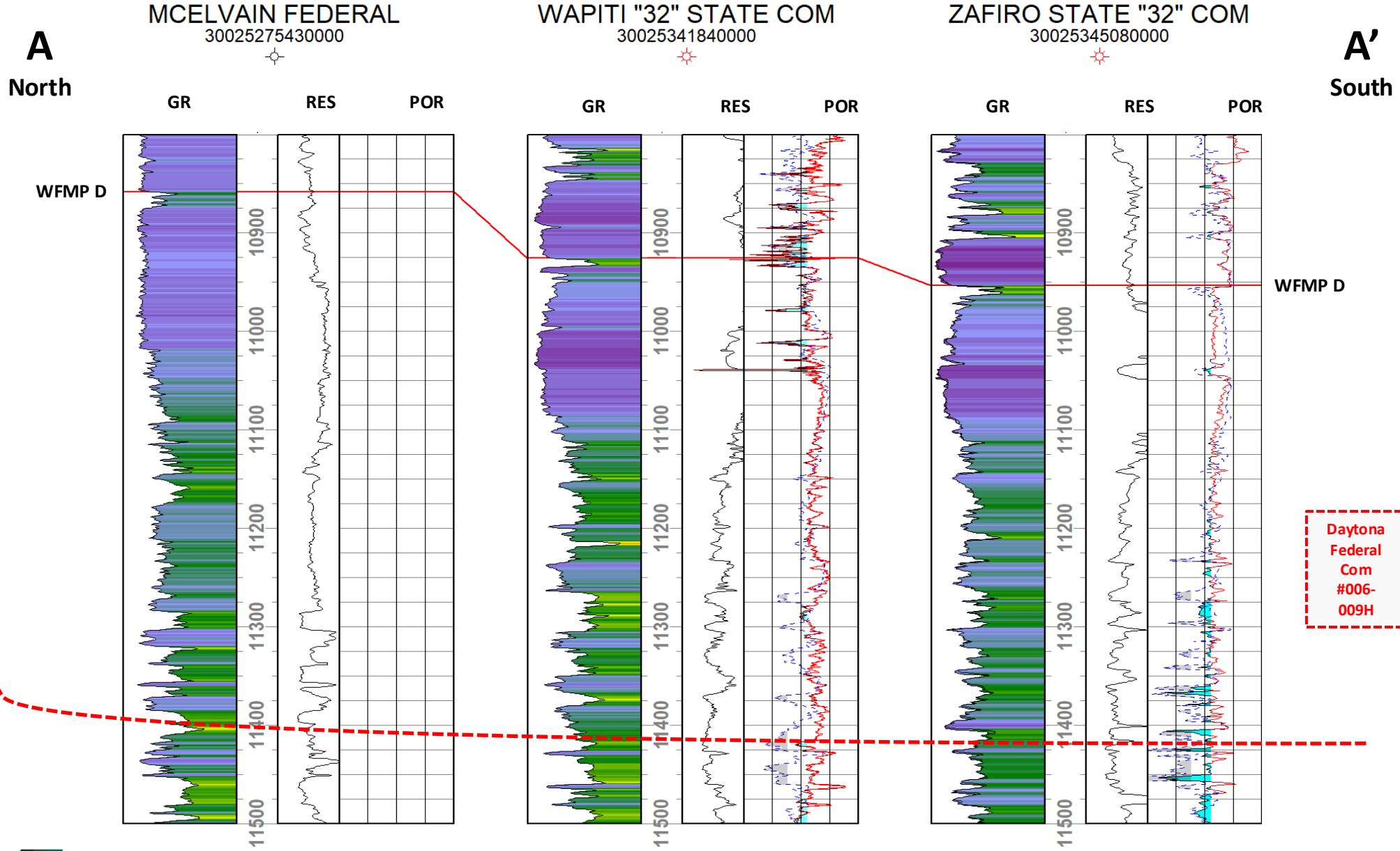

Wolfcamp Type Log and Structure

Daytona 29 Federal Com
#006H-#009H

Avant Operating, LLC
Case Nos. 24633
Exhibit B-7



★ ZAFIRO STATE "32" COM
3002534508000

GR 0 - 150
RES Log¹⁰ 0.2 - 20000
NPHI
DPHI 0.3 - .01

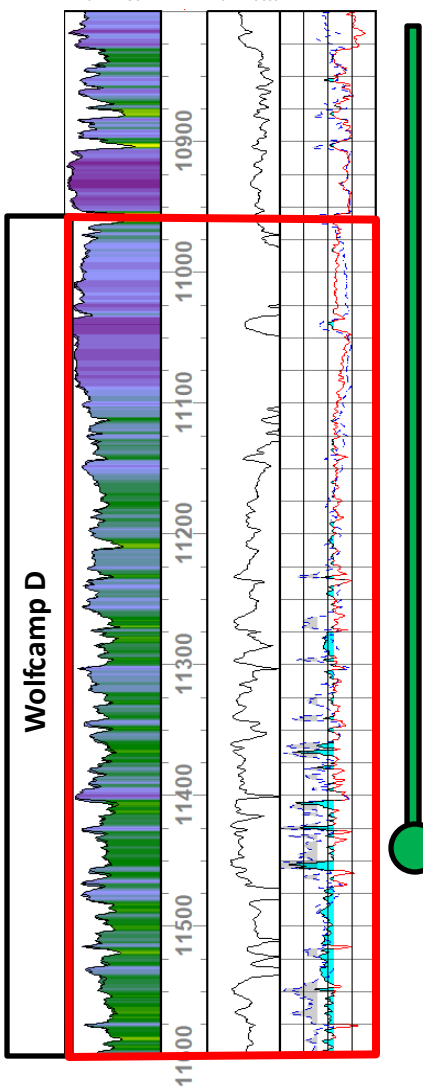

Map Legend

- ★ Type Log
- Proposed HSU
- Avant's Landing Target

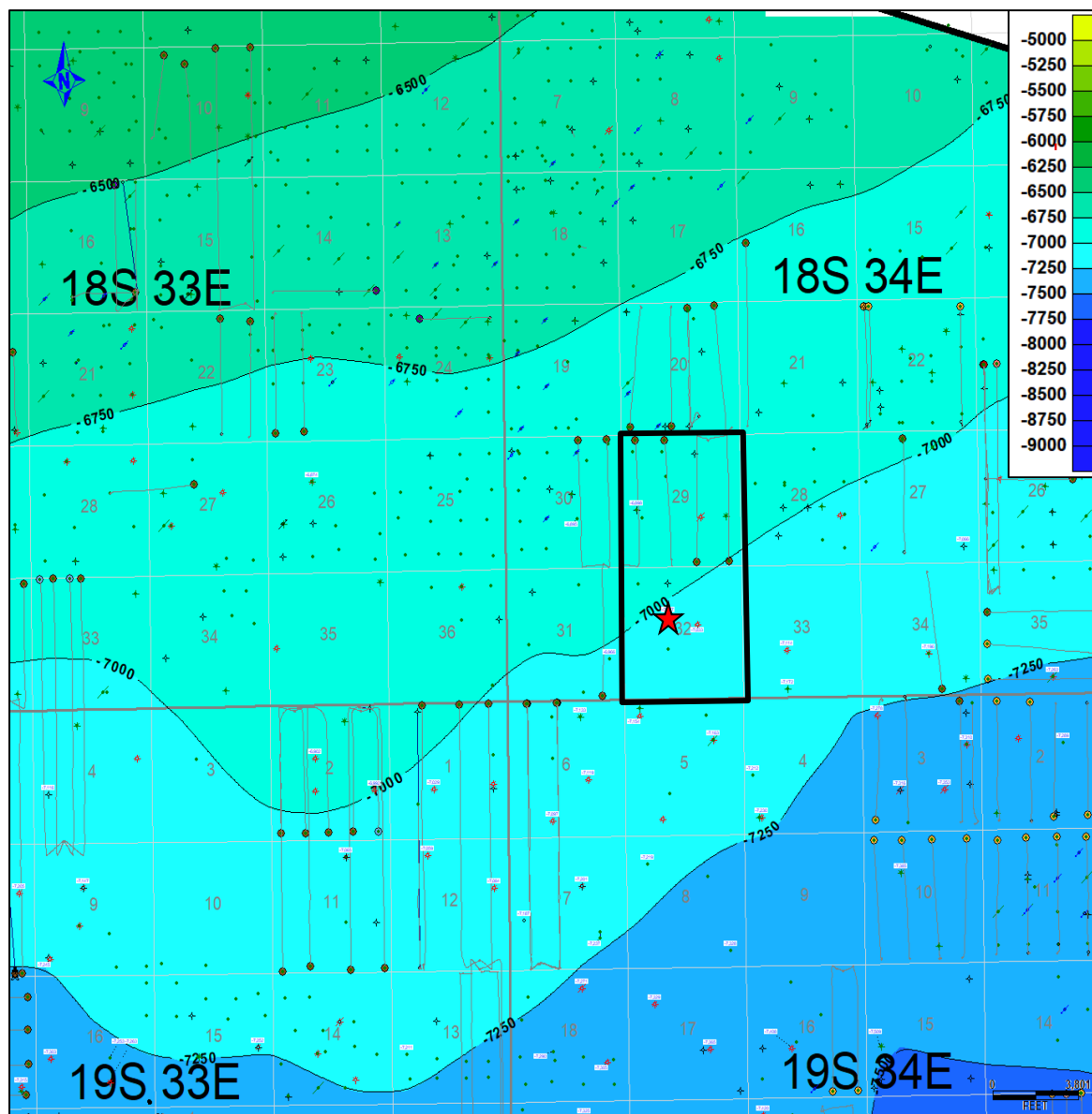

Top Wolfcamp D Structure (SS') (CI:250')

Wolfcamp Type Log and Isopach

Daytona 29 Federal Com
#006H-#009H

Avant Operating, LLC
Case Nos. 24633
Exhibit B-8

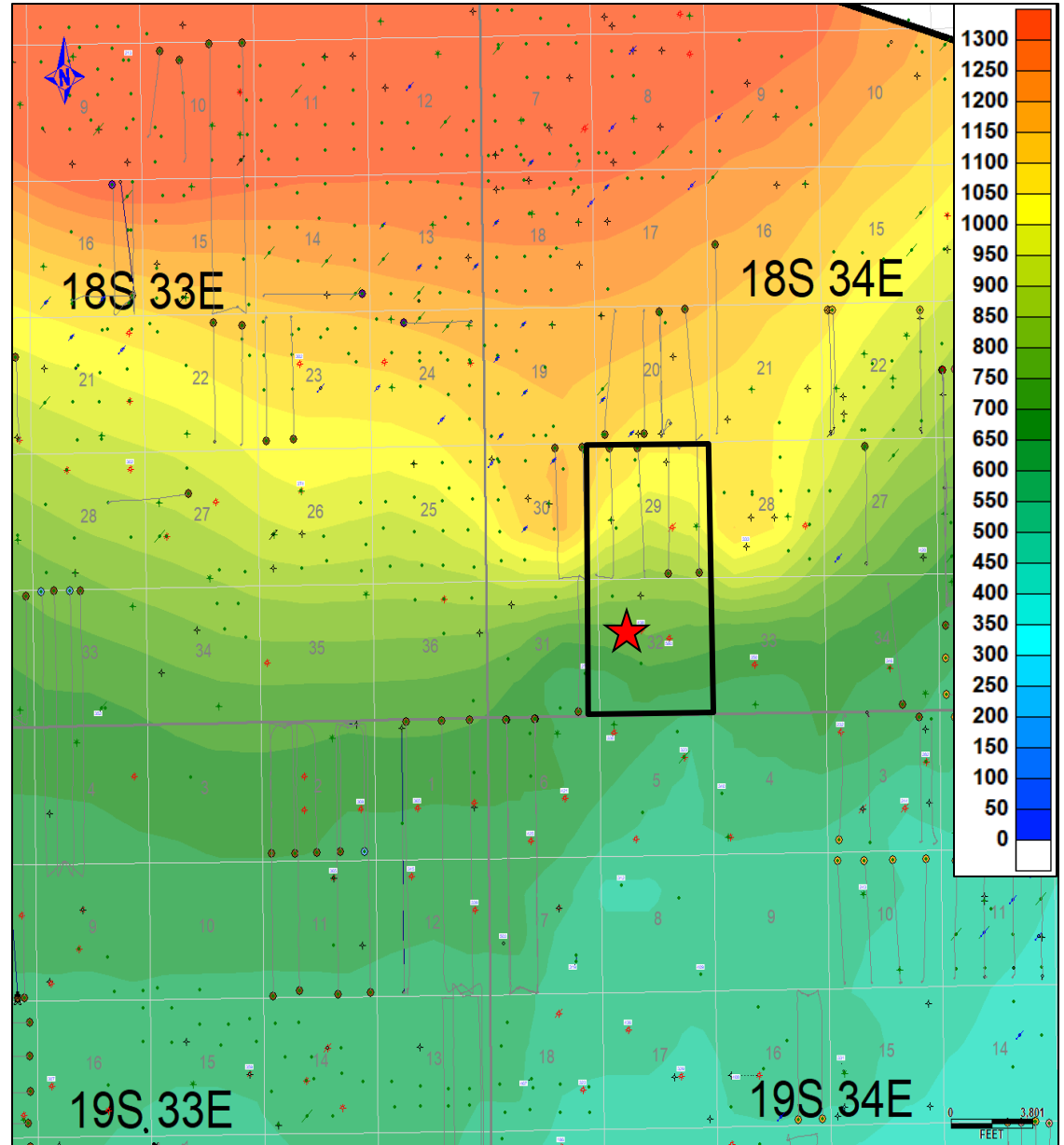
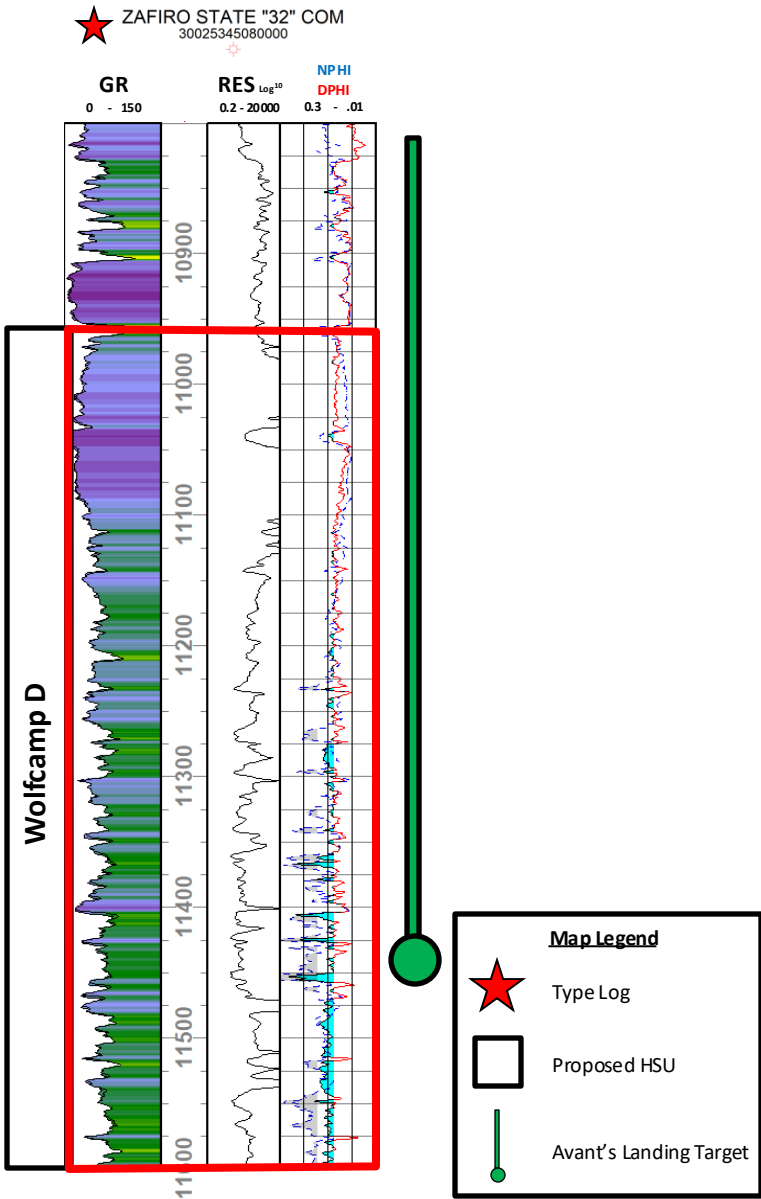

Lower Wolfcamp Isopach Map (Cl:25')



RESERVOIR

Exhibit C
Reservoir Exhibits
Case No. 24633

**STATE OF NEW MEXICO
ENERGY, MINERALS AND NATURAL RESOURCES DEPARTMENT
OIL CONSERVATION DIVISION**

**APPLICATION OF AVANT OPERATING, LLC
FOR APPROVAL OF A NON-STANDARD UNIT,
COMPULSORY POOLING, AND, TO THE
EXTENT NECESSARY, APPROVAL OF AN
OVERLAPPING SPACING UNIT,
LEA COUNTY, NEW MEXICO.**

CASE NO. 24633

**APPLICATION OF MAGNUM HUNTER, LLC
FOR APPROVAL OF AN OVERLAPPING
HORIZONTAL WELL SPACING UNIT AND
COMPULSORY POOLING,
LEA COUNTY, NEW MEXICO.**

CASE NO. 24756-24759

AFFIDAVIT OF SHANE KELLY

Shane Kelly, being duly sworn, deposes and states as follows:

1. I am over the age of 18, I am a reservoir engineer for Avant Operating, LLC ("Avant") and have personal knowledge of the matters stated herein. I have previously testified before the Oil Conservation Division ("Division") and my credentials as an expert petroleum engineer were accepted by the Division as a matter of record.

2. My area of responsibility includes the area of Lea County in New Mexico.

3. I am familiar with the application Avant filed in Case No. 24633 ("Daytona WC Unit"). I am also familiar with the application filed by Magnum Hunter Production, Inc. ("Magnum Hunter") in Case Numbers 24756-24759 ("Turnpike WC Cases").

4. In my opinion, Avant's proposed development plan is more effective than Magnum Hunter's plan and will result in the protection of correlative rights and the prevention of waste.

5. In my opinion, Magnum Hunter's plan is suboptimal, based on the relative orientation of the Turnpike WC Units (east to west) relative to the Daytona WC Unit (north to

south). Specifically, the Turnpike WC Units are suboptimal because they are oriented east to west. As **Exhibit C-1** demonstrates, wells in the vicinity of the Daytona WC Unit that were drilled on an east to west orientation underperform those wells drilled on a north to south orientation by approximately 52%, as measured by average well cumulative production normalized to a 10,000' lateral. In addition, as illustrated, Avant controls the western-adjacent standup 1280-acre horizontal spacing unit, which provides Avant the ability to both limit depletion issues and maximize recovery in both units.

6. **Exhibit C-2** is a plat depicting general well orientation in the direct vicinity of the Daytona WC Unit. As is depicted on the plat, approximately 95% of all development from 2016 to present has been conducted on a north to south orientation, as proposed by Avant in this case.

7. **Exhibit C-3** is a plat depicting Avant's oil takeaway capacity for the Daytona WC Unit. Avant has secured a 10-year dedication agreement beginning December 1, 2023, obligating Plains to connect to all Avant Central Tank Batteries ("CTBs") in the direct vicinity of the Daytona BS Unit, regardless of well count.

8. **Exhibit C-4** is a plat depicting Avant's gas takeaway capacity for the Daytona WC Unit. Avant has secured a 15-year gas gathering, et al., dedication agreement beginning November 14, 2023, obligating Northwind to connect to all Avant CTBs in the direct vicinity of the Daytona BS Unit, regardless of well count. Via this dedication agreement, Avant has secured access to reliable gas takeaway capacity and treatment, which allows for full development regardless of gas composition, with no flaring.

9. **Exhibit C-5** is a plat depicting Avant's produced water takeaway capacity for the Daytona WC Unit. Avant has deployed significant capital to ensure that water infrastructure (fully

integrated water gathering and recycling system) is in place to accommodate full development. Avant's consolidated position and significant activity in the area supports this investment.

10. In this case, Avant seeks approval of a 1280-acre non-standard Wolfcamp unit.

11. Avant seeks to minimize surface disturbance and costs by consolidating facilities and commingling production from the wells and future wells in the proposed non-standard spacing unit.

12. I attest under penalty of perjury the laws of the State of New Mexico that the information provided herein is correct and complete to the best of my knowledge and belief and I will adopt this testimony at the hearing in this matter.

[Signature page follows]

Shane Kelly
Shane Kelly

State of Colorado

County of Denver

This record was acknowledged before me on October 29, 2024, by Shane Kelly.

[Stamp]



Sophia Guerra
Notary Public in and for the
State of Colorado
Commission Number: 20194020815

My Commission Expires: 9/14/17

Third Bone Spring Well Orientation
 Daytona 29 Federal Com
 #601H-#604H

Avant Operating, LLC
 Case Nos. 24633
 Exhibit C-1



Average Well Cum. Oil Normalized to 10,000 ft LL

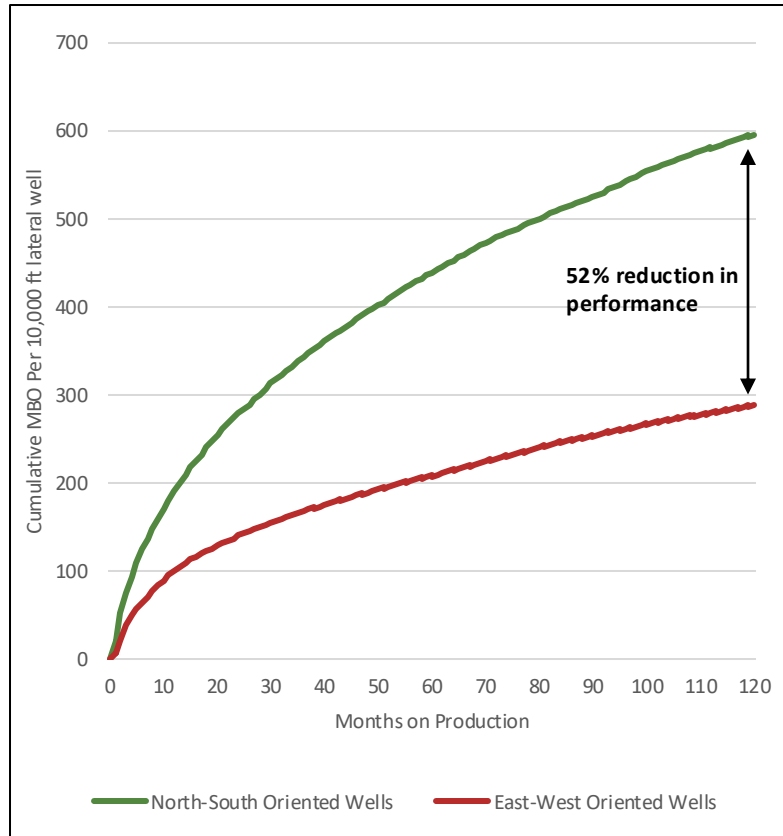

E-W production has performed significantly worse in the area as shown by a 2012-2015 3BS field to the southeast of Daytona

North-South vs West-East Comparable Data Set

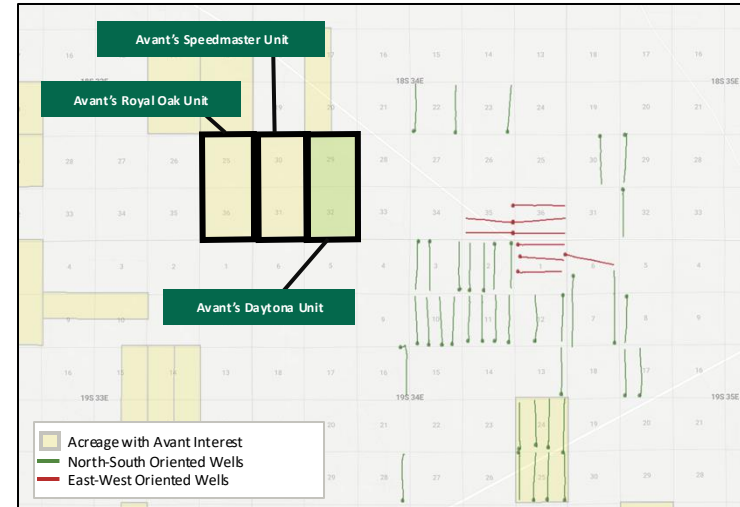

Avant's Speedmaster Unit					Avant's Daytona Unit				
-1,230'	-1,230'	-1,230'	-1,230'	-1,230'	-1,230'	-1,230'	-1,230'	-1,230'	-1,230'
-1,380'	-1,445'	-1,372'	-1,318'	-1,314'	-1,406'	-1,380'	-1,380'	-1,380'	-1,380'
-1,590'	-1,380'	-1,368'	-942'	-1,230'	-1,230'	-1,230'	-1,230'	-1,230'	-1,230'
-1,380'	-1,380'	-1,380'	-1,380'	-1,380'	-1,380'	-1,380'	-1,380'	-1,380'	-1,380'

Avant controls unit west of Daytona with a ability to limit depletion issues and maximize recovery in both units

Note: MBO = 1000 barrels of oil.

Well Orientation Comparison
Daytona 29 Federal Com
#601H-#604H / #006H-#009H

Avant Operating, LLC
Case Nos. 24633
Exhibit C-2



Pre-2016 Hz Development

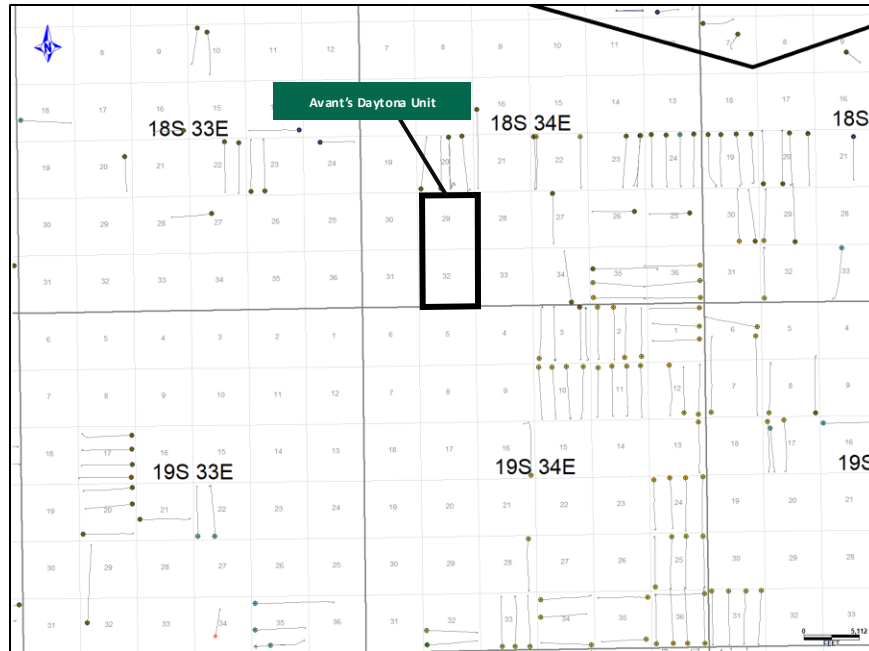

Post-2016 Hz Development & Permitting

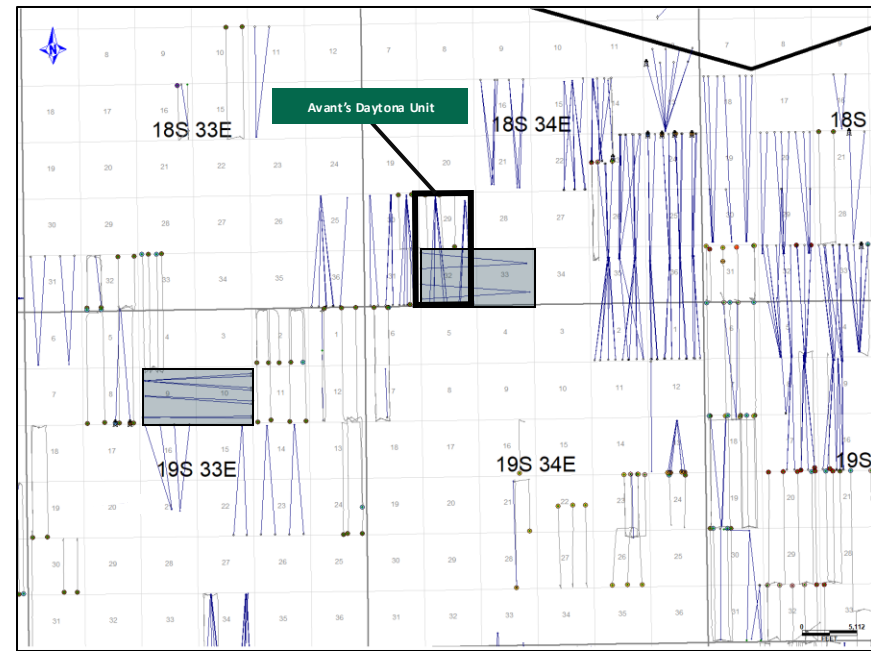

- North-South Development Orientation accounts for 95% of development since 2016
- Only 5% of development since 2016 has been drilled in an West-East Development Orientation

N-S development has been the primary development method of choice in the area around Daytona 29 Fed Com since 2016

Midstream Summary – Oil Overview
Daytona 29 Federal Com
#301H-#304H / #601-#604H / #006H-#009H

Avant Operating, LLC
Case Nos. 24633
Exhibit C-3



Overview

- 10-year dedication and marketing agreement with Plains effective December 1, 2023
- Obligated to connect to CTB’s within the Area A dedication regardless of well count
 - 100% of Avant’s current DSU’s are within the Area A dedication
- Obligated to connect to CTB’s within the Area B dedication subject to a drilling commitment
 - Avant has the option to make connections within the Area B dedication should Plains not make the connection
- Marketing terms include a favorable buy/sell option providing Avant access to premium long-haul markets at both Crane and Midland

Plains Oryx Permian Basin Pipeline (Plains)

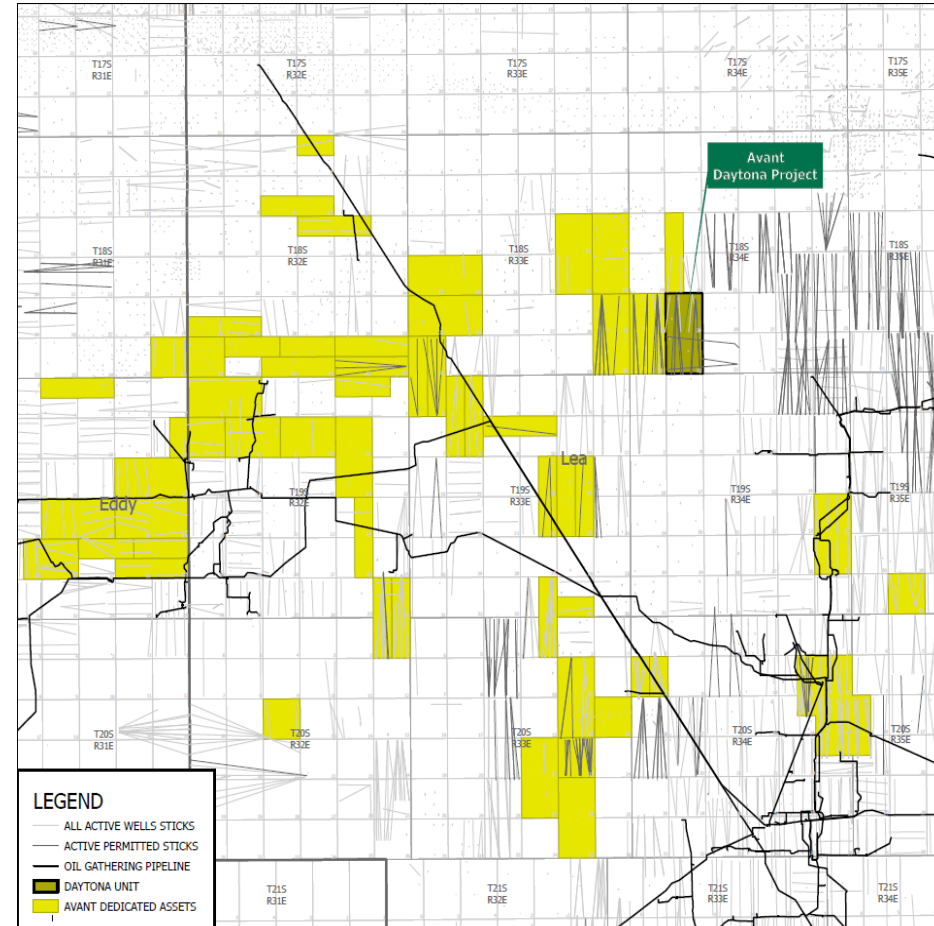

Avant has extensive access to oil transportation which will allow it to developed Daytona in the optimal way to eliminate waste



Midstream Summary – Gas Overview

Daytona 29 Federal Com
#301H-#304H / #601-#604H / #006H-#009H

Avant Operating, LLC
Case Nos. 24633
Exhibit C-4



Overview

- 15-year Gas Gathering, Treating, Disposal, Processing and Purchase dedication effective November 14, 2023
- Obligation to connect to Avant CTB's across the entire acreage position
- Punitive delayed damages penalties for non-performance
 - If connections do not meet completion deadlines, material damages due to Avant for each day, up to 90 days of delay
 - Strong permanent release provisions for non-performance
- Firm capacity of 50 MMcf/d with ability to increase
 - Sour gas treating included within firm capacity
 - Required to take and treat high N2 and CO2 gas
 - Total Acid Gas Injection firm capacity of 2 MMcf/d
- MVC in place as a % of firm capacity
 - Avant is an anchor producer backstopping the new buildout of the Northwind system providing Avant with more reliable gas takeaway
 - Firm capacity increases subject to MVC increases
- Target contract pressures of <100 psig with fee discounts due to high line pressures
- Residue gas take-in-kind option providing marketing optionality

Northwind-Avant System

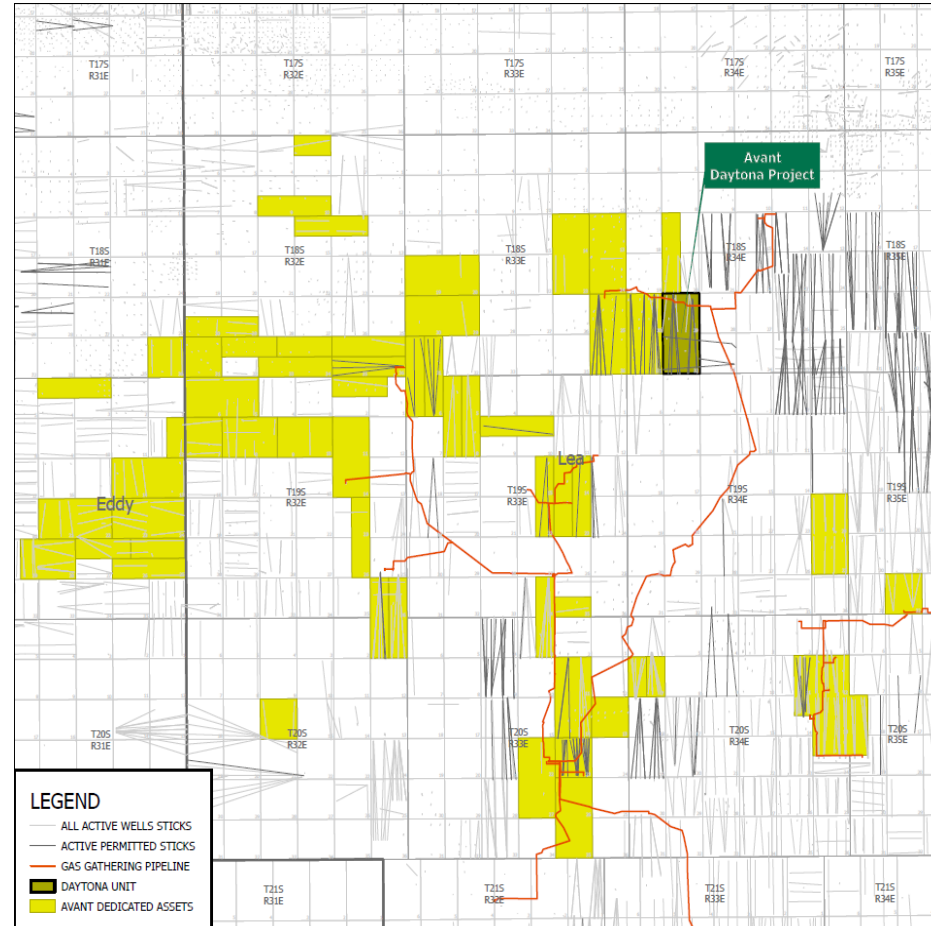

Avant has access to reliable gas takeaway capacity and treating which allows for full development regardless of gas composition



Midstream Summary – Produced Water Daytona 29 Federal Com #301H-#304H / #601-#604H / #006H-#009H

Avant Operating, LLC
Case Nos. 24633
Exhibit C-5



Overview

- Avant is spending significant capital in water infrastructure to ensure pipeline and recycling solutions are in place
- Avant’s consolidated position and significant activity supports the investment in water infrastructure
- Avant is creating a fully integrated water gathering and recycling system which includes:
 - 3.75 MMBw recycle capabilities across two locations
 - ~200k barrels per day gathering capacity
 - ~180k barrels per day recycling capacity
 - 14 miles of 20” gathering pipeline
 - 9 miles of 16” gathering pipeline
 - 6 miles of 12” gathering pipeline
 - Reviewing offtake connections for disposal access
- Large % of Avant frac supply to be from recycle facilities as water conservation is a focus to Avant operations

Water Infrastructure Overview

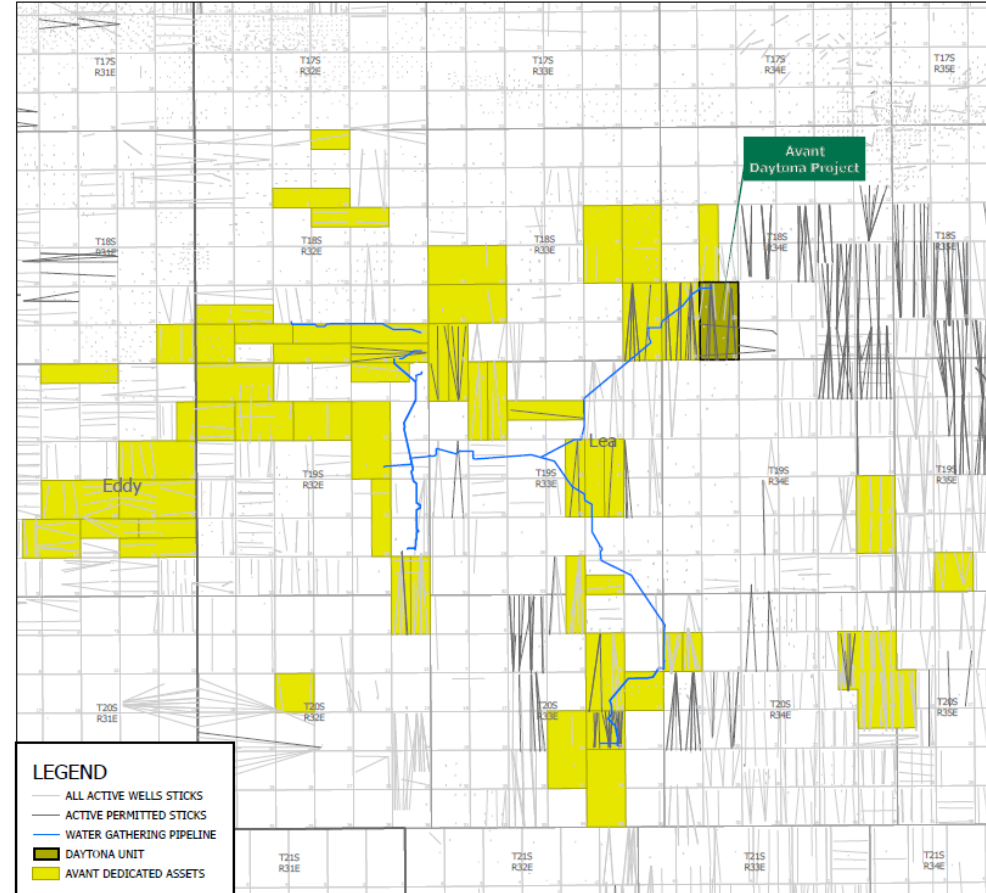

Avant built its own water infrastructure to make operations around Daytona as efficient as possible



Exhibit D
Attorney Exhibits
Case No. 24633

**STATE OF NEW MEXICO
DEPARTMENT OF ENERGY, MINERALS AND NATURAL RESOURCES**

**APPLICATION OF AVANT OPERATING, LLC
FOR APPROVAL OF A NON-STANDARD UNIT,
COMPULSORY POOLING, AND, TO THE
EXTENT NECESSARY, APPROVAL OF AN
OVERLAPPING SPACING UNIT,
LEA COUNTY, NEW MEXICO.**

CASE NO. 24633

**APPLICATION OF MAGNUM HUNTER, LLC
FOR APPROVAL OF AN OVERLAPPING
HORIZONTAL WELL SPACING UNIT AND
COMPULSORY POOLING,
LEA COUNTY, NEW MEXICO.**

CASE NO. 24756-24759

**SELF-AFFIRMED STATEMENT
OF BENJAMIN B. HOLLIDAY**

1. I am attorney in fact and authorized representative Avant Operating, LLC (“Avant”), the Applicant in Case No. 24633.
2. I am familiar with the Notice Letter attached as **Exhibit D-1**. My predecessor counsel – Beatty & Wozniak – caused the Notice Letters, along with the Application in this case, to be sent to all parties set out in the chart attached as **Exhibit D-2**.
3. Copies of the certified mail green cards and white slips will be provided in advance of the contested hearing date in the above referenced matters.
4. On July 14, 2024, my predecessor counsel – Beatty & Wozniak – caused a notice to be published to all interested parties in the Hobbs News-Sun. An Affidavit of Publication from the Legal Clerk of the Hobbs News-Sun, along with a copy of the notice publication, is attached as **Exhibit D-4**.

5. I understand this Self-Affirmed Statement will be used as written testimony in the subject cases. I affirm that my testimony is true and correct and made under penalty of perjury under the laws of the State of New Mexico. My testimony is made as of the date handwritten next to my signature below.

[s] Benjamin B. Holliday
BENJAMIN B. HOLLIDAY
Counsel for Avant Operating, LLC

October 29, 2024
Date

Exhibit D-1
Sample Notice Letter
Case No. 24633

BEATTY & WOZNAK, P.C.

ATTORNEYS AT LAW
500 DON GASPAR AVENUE
SANTA FE, NEW MEXICO 87505
TELEPHONE 505-983-8545
FACSIMILE 800-886-6566
www.bwenergylaw.com

COLORADO
NEW MEXICO
WYOMING

MIGUEL SUAZO

505-946-2090
MSUAZO@BWENERGYLAW.COM

July 2, 2024

VIA CERTIFIED MAIL
RETURN RECEIPT REQUESTED

TO: ALL INTEREST OWNERS SUBJECT TO SPACING AND POOLING PROCEEDINGS

Re: Application of Avant Operating LLC for Compulsory Pooling and Approval of a Non-Standard Horizontal Spacing Unit in Lea County, New Mexico (Case No. 24633)

Dear Interest Owners:

This letter is to advise you that Avant Operating LLC (“Avant”) has filed the enclosed application, Case No. 24633, with the New Mexico Oil Conservation Division for Compulsory Pooling and Approval of Non-Standard Spacing Unit in Lea County, New Mexico.

In Case No. 24633, Avant seeks an Order from the Division to: (1) create a non-standard 1,280-acre, more or less, spacing and proration unit composed of all of Sections 29 and 32, Township 18 South, Range 34 East, N.M.P.M. Lea County, New Mexico; and (2) to pool all uncommitted mineral interests in the Wolfcamp formation, designated as an oil pool, underlying said unit.

A hearing has been requested before a Division Examiner on July 25, 2024, and the status of the hearing can be monitored through the Division’s website. Division hearings will commence at 8:15 a.m. and will be conducted in a hybrid fashion, both in-person at the Energy, Minerals, Natural Resources Department, Wendell Chino Building, Pecos Hall, 1220 South St. Francis Drive, 1st Floor, Santa Fe, NM 87505 and via the WebEx virtual meeting platform. To view the hearing docket and to determine how to participate in the electronic hearing, visit the Division’s website at: <https://www.emnrd.nm.gov/ocd/hearing-info/> or call (505) 476-3441.

You are being notified as an interest owner and are not required to attend this hearing, but as an owner of an interest that may be affected by this application, you may appear and present testimony. Failure to appear at that time and become a party of record will preclude you from contesting the matter at a later date.

Parties appearing in cases who intend to present evidence are required by Division Rule 19.15.4.13.B NMAC to file a Prehearing Statement at least four business days in advance of a scheduled hearing, but in no event later than 5 p.m. mountain time on the Thursday preceding the scheduled hearing date. This statement must be submitted through the OCD E-Permitting system

BEATTY & WOZNIAK, P.C.

July 2, 2024
Case No. 24633
Page 2

(<https://wwwapps.emnrd.nm.gov/ocd/ocdpermitting/>) or via e-mail to ocd.hearings@emnrd.nm.gov should include: the names of the parties and their attorneys; a concise statement of the case; the names of all witnesses the party will call to testify at the hearing; the approximate time the party will need to present its case; and identification of any procedural matters that are to be resolved prior to the hearing. The statement must also be provided to the attorney for the applicant, Miguel Suazo at msuazo@bwenerylaw.com.

If you have any questions about this matter, please contact Sophia Guerra at (303) 519-2870 or at sophia@avantnr.com.

Sincerely,

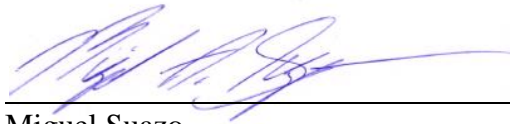

Miguel Suazo

Attorney for Avant Operating, LLC

**STATE OF NEW MEXICO
ENERGY, MINERALS, AND NATURAL RESOURCES DEPARTMENT
OIL CONSERVATION DIVISION**

**APPLICATION OF AVANT OPERATING,
LLC FOR COMPULSORY POOLING AND
APPROVAL OF NON-STANDARD
HORIZONTAL SPACING UNIT, LEA
COUNTY, NEW MEXICO**

Case No. _____

APPLICATION

Avant Operating, LLC, OGRID No. 330396 (“Avant” or “Applicant”), through its undersigned attorneys, hereby files this Application with the Oil Conservation Division (“Division”) pursuant to the provisions of NMSA 1978, § 70-2-17 and 19.15.16.15(B)(5) NMAC, for an order (1) approving a 1,280-acre, more or less, non-standard horizontal spacing unit (“HSU”) composed of all of Sections 29 and 32, Township 18 South, Range 34 East, N.M.P.M. (the “Application Lands”), and (2) pooling all uncommitted mineral interests in the Wolfcamp Formation, designated as an oil pool, underlying said HSU.

In support of its Application, Avant states the following:

1. Avant is a working interest owner in the subject lands and has a right to drill wells thereon.
2. Avant seeks to dedicate all of the Application Lands to form a 1,280-acre, more or less, HSU.
3. Avant seeks to dedicate the above-referenced HSU to the following proposed wells:
 - A. **Daytona 29 Fed Com #006H**, which is an oil well that will be horizontally drilled from a surface location in the NE/4NW/4 (Unit C) of Section 29 to a bottom hole location in the Wolfcamp Formation in the SW/4SW/4 (Unit M) of Section 32;

B. **Daytona 29 Fed Com #007H**, which is an oil well that will be horizontally drilled from a surface location in the NE/4NW/4 (Unit C) of Section 29 to a bottom hole location in the Wolfcamp Formation in the SE/4SW/4 (Unit N) of Section 32;

C. **Daytona 29 Fed Com #008H**, which is an oil well that will be horizontally drilled from a surface location in the NE/4NE/4 (Unit A) of Section 29 to a bottom hole location in the Wolfcamp Formation in the SW/4SE/4 (Unit O) of Section 32; and

D. **Daytona 29 Fed Com #009H**, which is an oil well that will be horizontally drilled from a surface location in the NE/4NE/4 (Unit A) of Section 29 to a bottom hole location in the Wolfcamp Formation in the SE/4SE/4 (Unit P) of Section 32.

4. The wells are orthodox in their location as defined by 19.15.16.15.(C) NMAC, and the take points and laterals comply with Statewide Rules for setbacks under 19.15.16.15.(C) NMAC.

5. Avant has sought in good faith but has been unable to obtain voluntary agreement from all interest owners in the Wolfcamp Formation underlying the proposed spacing unit to participate in the drilling of the wells or to otherwise commit their interests to the wells.

6. The pooling of all interests in the Wolfcamp Formation within the proposed unit will avoid the drilling of unnecessary wells, prevent waste, and protect correlative rights.

7. Approval of a non-standard horizontal spacing unit is necessary to prevent waste and protect correlative rights.

8. To provide for its just and fair share of the oil and gas underlying the subject lands, Avant requests that all uncommitted interests in this HSU be pooled and that Avant be designated as the operator of the proposed horizontal wells and HSU.

WHEREFORE, Avant requests this Application be set for hearing on July 11, 2024, before an Examiner of the Oil Conservation Division, and after notice and hearing as required by law, the Division enter an order:

- A. Approving the creation of an approximately 1,280-acre non-standard HSU, composed of the Application Lands, pursuant to 19.15.16.15(B)(5) NMAC;
- B. Pooling all uncommitted interests in the Wolfcamp Formation underlying the HSU within the Application Lands;
- C. Approving the **Daytona 29 Fed Com #006H, Daytona 29 Fed Com #007H, Daytona 29 Fed Com #008H, and Daytona 29 Fed Com #009H** as the wells for the HSU.
- D. Designating Avant as operator of the HSU and the horizontal wells to be drilled thereon;
- E. Authorizing Avant to recover its costs of drilling, equipping, and completing the wells;
- F. Approving actual operating charges and costs of supervision, to the maximum extent allowable, while drilling and after completion, together with a provision adjusting the rates pursuant to the COPAS accounting procedures; and
- G. Setting a 200% charge for the risk assumed by Avant in drilling and completing the wells in the event a working interest owner elects not to participate in the wells, as authorized by NMSA 1978, § 70-2-17.

Respectfully submitted,

BEATTY & WOZNIAK, P.C.

By:  _____

James P. Parrot

Miguel A. Suazo

Sophia A. Graham

Kaitlyn A. Luck

500 Don Gaspar Ave.,

Santa Fe, NM 87505

(505) 946-2090

msuazo@bwenergylaw.com

jparrot@bwenergylaw.com

sgraham@bwenergylaw.com

kluck@bwenergylaw.com

Attorneys for Avant Operating, LLC

Application of Avant Natural Resources, LLC for Compulsory Pooling and Approving a Non-Standard Horizontal Spacing Unit and, Lea County, New Mexico. Applicant in the above-styled cause seeks an order from the Division: (1) approving a 1,280-acre, more or less, non-standard horizontal spacing and proration unit composed of all of Sections 29 and 32, Township 18 South, Range 34 East, N.M.P.M.; and (2) pooling all uncommitted mineral interests in the Wolfcamp Formation, designated as an oil pool, underlying said unit. The proposed wells to be dedicated to the horizontal spacing unit are the **Daytona 29 Fed Com #006H**, which is an oil well that will be horizontally drilled from a surface location in the NE/4NW/4 (Unit C) of Section 29 to a bottom hole location in the Wolfcamp Formation in the SW/4SW/4 (Unit M) of Section 32; **Daytona 29 Fed Com #007H**, which is an oil well that will be horizontally drilled from a surface location in the NE/4NW/4 (Unit C) of Section 29 to a bottom hole location in the Wolfcamp Formation in the SE/4SW/4 (Unit N) of Section 32; **Daytona 29 Fed Com #008H**, which is an oil well that will be horizontally drilled from a surface location in the NE/4NE/4 (Unit A) of Section 29 to a bottom hole location in the Wolfcamp Formation in the SW/4SE/4 (Unit O) of Section 32; and **Daytona 29 Fed Com #009H**, which is an oil well that will be horizontally drilled from a surface location in the NE/4NE/4 (Unit A) of Section 29 to a bottom hole location in the Wolfcamp Formation in the SE/4SE/4 (Unit P) of Section 32. The wells are orthodox in location, and the take points and laterals comply with Statewide Rules for setbacks. Also to be considered will be the cost of drilling and completing the wells and the allocation of the costs thereof; actual operating costs and charges for supervision; the designation of the Applicant as Operator of the wells and unit; and a 200% charge for the risk involved in drilling and completing the wells. The wells and lands are located approximately 22 miles west from Hobbs, New Mexico.

Exhibit D-2
Notice Chart
Case No. 24633

WI OWNERS		
OWNER	ADDRESS	INTEREST TYPE
Magnum Hunter Production, Inc.	600 East Las Colinas Blvd., Suite 1100 Irving, Texas 75039	WI
Earthstone Permian, LLC	300 N. Marienfeld St., Ste. 1000 Midland, TX 79701	WI
Marathon Oil Permian, LLC	990 Town and Country Blvd Houston, TX 77024	WI
Burk Royalty Company	P.O. Box 94903 Wichita Falls, Texas 76308	WI
W.T.G. Exploration, Inc.	6 Desta Dr, Suite 4400 Midland, TX 79705	WI
George Soros	888 7th Avenue, #330 New York, New York 10106	WI
Susan Weber	18 W. 86th Street New York, New York 10024	WI
Marbella Development, LP	PO Box 181020 Corpus Christi, TX 78480	WI
A. H. Gonzales Oil Co	115 E. Riverwalk, Unit 400 Pueblo, CO 81003	WI
Viersen Oil & Gas Co.	645 S. Lewis, Suite 200 Tulsa, Oklahoma 74136	WI
James D. Moring and wife, Dorothy D. Moring	303 West Wall, Suite 1000 Midland, Texas 79701	WI
Manta Oil & Gas Company	P.O. Box 10886 Midland, Texas 79702	WI
The Estate of Alice Marie Smith, Deceased	Steven W. Smith, Personal Representative of The Estate of Alice Marie Smith, Deceased 3012 Diamond A Drive Roswell, New Mexico 88201	WI
Schlagal Brothers	202 North Eisenhower Midland, TX 79703	WI
Timothy R. MacDonald	3003 Paleo Pt College Station, TX 77845	WI
The Estate of R. C. Schlagal, Deceased	226 Bora Bora Galveston, TX 77554	WI
The Estate of Alice R. Schlagal, Deceased	226 Bora Bora Galveston, TX 77554	WI
Maverick Oil & Gas Corporation	1001 W. Wall Street Midland, Texas 79704	WI
Kaiser-Francis Oil Company	6733 S Yale Ave Tulsa, OK 74136	WI
HOG Partnership LP	5950 Cedar Springs Rd Dallas, TX 75235	WI
Trainer Partners, LTD	2802 N Garfield St Midland, TX 79705	WI
Mexco Energy Corporation	PO Box 10502 Midland, TX 79702	WI
Don O. Chapell, Inc.	2230 Republic Bank Tower Dallas, TX 75201	WI

Mewbourne Oil Company	PO Box 2769 Tyler, TX 75701	WI
DelMar Holdings, LP	1302 West Ave. Austin, TX 78701	WI
Mewbourne and Daughters, Ltd.	PO Box 2769 Tyler, TX 75701	WI
Mewbourne Development Partners, 94-A, L.P.	PO Box 2769 Tyler, TX 75701	WI
Mewbourne Development Partners, 93-B, L.P.	PO Box 2769 Tyler, TX 75701	WI
Mewbourne Development Corporation	PO Box 2769 Tyler, TX 75701	WI
Mewbourne Development Corporation #1	PO Box 2769 Tyler, TX 75701	WI
Mewbourne Development Corporation #2	PO Box 2769 Tyler, TX 75701	WI
Mewbourne Development Corporation #3	PO Box 2769 Tyler, TX 75701	WI
McElvain Oil Company LP	P.O. Box 801888 Dallas, Texas 75380	WI
T. H. McElvain Oil & Gas, LLLP	1819 Denver West Drive Lakewood, Colorado 80401	WI
Prima Exploration, Inc.	250 Fillmore Street, Ste 450 Denver, CO 80206-4918	WI
Maybole, LLC	4005 Euclid Avenue Dallas, Texas 75205	WI
Jacqueline M. Withers Trust	Jacqueline M. Withers Trustee of the Jacquelin M. Withers Trust U/A dated December 10, 1992 3429 Devonshire Way Palm Beach Gardens, Florida 33418- 6881	WI
Everette L. Andrews Jr. Trustee	1715 North Wolcott Ave. Chicago, Illinois 60622	WI
Boswell Interests Ltd	1320 Lake Street Fort Worth, Texas 76102	WI
Burnett Oil Company	801 Cherry Street, Ste. 1500 Fort Worth, Texas 76102	WI
CEB Oil Company	1320 Lake Street Fort Worth, Texas 76102	WI
Merlyn Holland Wright Dahlin	6300 Ridglea Place, #611 Fort Worth, Texas 76102	WI
Amy Vernae Dahlin Trust	6300 Ridglea Place, #611 Fort Worth, Texas 76116	WI
EAB Oil Company	1320 Lake Street Fort Worth, Texas 76102	WI
Michael J. Havel	14902 Preston Road #404-768 Dallas, Texas 75254	WI
David L. Henderson	815 W. 10th St. Fort Worth, Texas 76102	WI

David L. Henderson and Dawn Henderson	815 W. 10th St. Fort Worth, Texas 76102	WI
Houston and Emma Hill Trust Estate HHE II, LLC and Horcado Dream, LLC	500 W. 7th, Ste. 1802, Unit 16 Fort Worth, Texas 76102-4516	WI
John P. Oil Company	1320 Lake Street Fort Worth, TX 76102	WI
Ozark Exploration, Inc	3838 Oak Lawn Ave, Suite 1525 Dallas, TX 75219	WI
PVB Oil Company	1320 Lake Street Fort Worth, Texas 76102	WI
Sierra Madre Energy, LLC	9975 J-2 Ranch Road Inez, TX 77968	WI
Charles W. Seely, Jr.	815 W. 10th Street Fort Worth, Texas 76102	WI
Seely Petroleum Partners, LP	815 W. 10th Street Fort Worth, Texas 76102	WI
SSV&H Associates	815 W. 10th Street Fort Worth, Texas 76102	WI
J. Cleo Thompson and James Cleo Thompson Jr, LP	325 N. Paul St. Ste. 4300 Dallas, Texas 75201	WI
Adelaide Y. Thomsen, Trustee	11117 Blue Sky Drive Haslet, Texas 76052	WI
Wes-Tex Drilling Co. LP	P.O. Box 3739 Abilene, Texas 79604	WI
2017 Permian Basin JV	P.O. Box 10 St. Tammany Parish, LA 70437	WI

ORRI OWNERS		
OWNER	ADDRESS	INTEREST TYPE
Mewbourne Oil Company	P. O. Box 7698 Tyler, Texas 7571	ORRI
Burk Royalty Company	4245 Kemp Blvd., Ste. 600 Wichita Falls, Texas 76308	ORRI
W.T.G. Exploration, Inc.	211 North Colorado Midland, Texas 79701-4607	ORRI
Bovina Limited Liability Company	630 Jemez Hobbs, New Mexico 88240	ORRI
Marathon Oil Permian, LLC	5555 San Felipe St. Houston, Texas 77056	ORRI
Nearburg Producing Company	P.O. Box 823085 Dallas, Texas 75382	ORRI
A. H. Gonzales Oil Co.	2195 Fallview Dr. Pueblo, Colorado 81006	ORRI
Marbella Development, LP	2110-B Boca Raton Dr., Ste. 100 Austin, Texas 78747-1674	ORRI
David A. Hart (Andrea M. Hart, spouse)	P.O. Box 25204 Dallas, Texas 75225	ORRI
Coyote Oil and Gas, LLC	P.O. Box 1708 Hobbs, New Mexico 88241	ORRI
Top Brass Oil Properties, Inc.	3725 Cherry Avenue Long Beach, California 90807	ORRI

James D. Moring and wife, Dorothy D. Moring	177 Bridgewater Circle Midland, Texas 79707	ORRI
S. E. S. Investments, Ltd.	508 West Wall Street, Suite 1250 Midland, Texas 79701	ORRI
The Estate of R. C. Schlagal, Deceased Trudy Gayle Schlagal Rea, Personal Representative of The Estate of R. C. Schlagal, Deceased	4214 Coyote Trail Midland, Texas 79707	ORRI
The Estate of Alice R. Schlagal, Deceased Trudy Gayle Schlagal Rea, surviving daughter of Alice R. Schlagal, Deceased	4214 Coyote Trail Midland, Texas 79707	ORRI
Schlagal Brothers	202 North Eisenhower Midland, Texas 79703	ORRI
John A. Starck	P.O. Box 312 Burkett, Texas 76828	ORRI
Mike Petraitis	1603 Holloway Avenue Midland, Texas 79701	ORRI
Darren Printz	214 W. Texas Avenue #900 Midland, Texas 79701	ORRI
Colgate Royalties, LP	306 West Wall Street, Ste. 608 Midland, Texas 79701	ORRI
Penroc Oil Corporation	1515 W Calle Sur St. Hobbs, New Mexico 88240	ORRI
Geri Short	60 South Munn Ave East Orange, NJ 07017	ORRI
Slate River Oil & Gas LLC	PO Box 627 Littleton, CO 80160	ORRI
Jan Trainer Smith	2802 N Garfield St Midland, TX 79705	ORRI
T.H. McElvain Oil & Gas LLLP	1819 Denver West Drive Lakewood, Colorado 80401	ORRI
Whitney Hopkins as Successor Trustee of the Jacqueline M. Withers Revocable Trust	3429 Devonshire Way Palm Beach Gardens, Florida 33418- 6881	ORRI
Brian Peter McGary 2017 Revocable Trust Brian Peter McGary, Trustee Bank of America, N.A., Agent	P.O. Box 830308 Dallas, Texas, 75283-0308	ORRI
Mary Jane McGary Trust Mary Jane McGary, Trustee c/o Blue Barrel consulting	P.O. Box 830308 Dallas, Texas, 75283-0308	ORRI
KM Petro Investments, LLC	P.O. Box 3852 Stateline, Nevada 89449	ORRI
Buckeye Energy	PO Box 3788 Midland, Texas 79702	ORRI
Community Minerals, LLC	2925 Richmond Avenue, Suite 1200 Houston, TX 77098	ORRI
Kathleen A. Tsibulsky	3106 Elm Tree Lane Raleigh, NC 27614	ORRI

Michelle Blum	20 Bloomingdale Ave. Akron, NY 14001	ORRI
Christine A Kelly	10112 Clairbourne Pl Raleigh, NC 27615	ORRI
The William Patrick Ashworth and Michelle Marie Ashworth Living Trust	9610 Stage Rd. Arkport, NY 14807	ORRI
Gregory Ashworth	33 George St. Wellsville, NY 14895	ORRI
John P. Ashworth	1755 Yankee Lane Hornell, NY 14843	ORRI
Sharbro Energy, LLC	P.O. Box 840 Artesia, NM 88211	ORRI
EOG Resources, Inc.	5509 Champions Dr Midland, TX 79706	ORRI
The First National Bank, Trustee of the Mary Anne Berliner Foundation Established under Trust Agreement, dated February 1, 2000	303 West Main Street Artesia, NM 88210	ORRI
HTI Resources, Inc.	UNKNOWN	ORRI
NationsBank of Texas, NA Trustee of the Sabine Royalty Trust	P.O. Box 830308 Dallas, TX 75283	ORRI
Braille Institute of America, Inc	741 N. Vermont Avenue Los Angeles, CA 90029	ORRI
Bank of America, N.A., Sole Trustee of the Selma E. Andrews Trust, for the benefit of Peggy Barrett	P.O. Box 830308 Dallas, TX 75283	ORRI
Bank of America, N.A., Sole Trustee of the Selma E. Andrews Perpetual Charitable Trust	P.O. Bo 830308 Dallas, TX 75283	ORRI
Thomaston, LLC	1050 17th Street Suite 2500 Denver, CO 80265	ORRI
Bank of America, N.A. Trustee under the Will of Roberta M. Regan, Deceased	PO Box 2546 Fort Worth, TX 76113	ORRI
The Estate of Lillie M. Yates, deceased	PO Box 840 Artesia, NM 88202	ORRI
Higgins Trust, Inc	PO Box 6905 Thomasville, GA 31758	ORRI
Ralph C. McElvain, Jr.	5318 Cottonwood Club Cir Salt Lake City, UT 84117	ORRI
Billy J. Cook	2111 Borthrup Midland, TX 79705	ORRI

NSU Offset		
OWNER	ADDRESS	INTEREST TYPE
Seely Oil	815 W 10th St Fort Worth, TX 76102	Operator
Matador Resources	5400 LBJ Freeway, Ste 1500 Dallas, TX 75240	Operator
Yarbrough Oil LP	1008 W Broadway Hobbs, NM 88240	Operator

Prima Exploration	250 Fillmore St, Ste 500 Denver, CO 80206	Operator
Coterra Energy	6001 N Deauville Blvd, Ste 300N Midland, TX 79706	Operator
Permian Resources	300 N Marienfeld St, Ste 1000 Midland, TX 79701	Operator
Seely Oil	815 W 10th St Fort Worth, TX 76102	Lessee of Record
Camarie Oil and Gas inc	2502 Camarie Midland, TX 79705	Lessee of Record
Ross Duncan Properties LLC	PO Box 647 Artesia, NM 88211	Lessee of Record
Big Three Energy Group LLC	PO Box 429 Roswell, NM 88202	Lessee of Record
Featherstone Development Corp	PO Box 429 Roswell, NM 88202	Lessee of Record
Prospector LLC	PO Box 429 Roswell, NM 88202	Lessee of Record
Brian C Reid	2502 Camarie Midland, TX 79705	Lessee of Record
Featherstone Development Corp	PO Box 429 Roswell, NM 88202	Lessee of Record
MRC Permian Co	5400 LBJ Freeway, Ste 1500 Dallas, TX 75240	Lessee of Record
Yarbrough Oil LP	1008 W Broadway Hobbs, NM 88240	Lessee of Record
Marathon Oil Permian LLC	990 Town and Country Blvd Houston, TX 77024	Lessee of Record
Earthstone Permian LLC	300 N Marienfeld St, Ste 1000 Midland, TX 79701	Lessee of Record
TH McElvain Oil & Gas LLLP	1819 Denver W Drive, Ste 260 Lakewood, CO 80401	Lessee of Record
Jacquelin M Withers Trust	3429 Devonshire Way Palm Beach Gardens, FL 33418	Lessee of Record
Brian Peter McGary 2017 Trust	PO Box 830308 Dallas, TX 75283	Lessee of Record
McGary Family Trust	PO Box 830308 Dallas, TX 75283	Lessee of Record
Mary Jane McGary Trust	PO Box 830308 Dallas, TX 75283	Lessee of Record

In-Unit Well Operators		
OWNER	ADDRESS	INTEREST TYPE
Prima Exploration	250 Fillmore St, Ste 500, Denver, CO 80206	Operator
Seely Oil	815 W 10th St, Fort Worth, TX 76102	Operator
Rhombus Operating	PO Box 18979, Golden, CO 80402	Operator

Exhibit D-3
Certified Mail Receipts
Case No. 24633

SENDER: COMPLETE THIS SECTION

- Complete items 1, 2, and 3.
- Print your name and address on the reverse so that we can return the card to you.
- Attach this card to the back of the mailpiece, or on the front if space permits.

1. Article Addressed to: 1809.0007
 Mewbourne Development Partners,
 94-A, L.P.
 PO Box 2769
 Tyler, TX 75701

2. Article Number (Transfer from service label)
 9589 0710 5270 0208 7962 90

COMPLETE THIS SECTION ON DELIVERY

A. Signature Agent Addressee

B. Received by (Printed Name) C. Date of Delivery

D. Is delivery address different from item 1? Yes
 If YES, enter delivery address below: No

3. Service Type Priority Mail Express®
 Adult Signature Registered Mail™
 Adult Signature Restricted Delivery Registered Mail Restricted Delivery
 Certified Mail® Signature Confirmation™
 Certified Mail Restricted Delivery Signature Confirmation Restricted Delivery
 Collect on Delivery Signature Confirmation Restricted Delivery
 Collect on Delivery Restricted Delivery Signature Confirmation Restricted Delivery

PS Form 3811, July 2020 PSN 7530-02-000-9053 Domestic Return Receipt

SENDER: COMPLETE THIS SECTION

- Complete items 1, 2, and 3.
- Print your name and address on the reverse so that we can return the card to you.
- Attach this card to the back of the mailpiece, or on the front if space permits.

1. Article Addressed to: 1809.0007
 Brette L. Andrews Jr. Trustee
 1715 North Wolcott Ave.
 Chicago, Illinois 60622

2. Article Number (Transfer from service label)
 9590 9402 8686 3310 9376 44

COMPLETE THIS SECTION ON DELIVERY

A. Signature Agent Addressee

B. Received by (Printed Name) C. Date of Delivery

D. Is delivery address different from item 1? Yes
 If YES, enter delivery address below: No

3. Service Type Priority Mail Express®
 Adult Signature Registered Mail™
 Adult Signature Restricted Delivery Registered Mail Restricted Delivery
 Certified Mail® Signature Confirmation™
 Certified Mail Restricted Delivery Signature Confirmation Restricted Delivery
 Collect on Delivery Signature Confirmation Restricted Delivery
 Collect on Delivery Restricted Delivery Signature Confirmation Restricted Delivery

PS Form 3811, July 2020 PSN 7530-02-000-9053 Domestic Return Receipt

SENDER: COMPLETE THIS SECTION

- Complete items 1, 2, and 3.
- Print your name and address on the reverse so that we can return the card to you.
- Attach this card to the back of the mailpiece, or on the front if space permits.

1. Article Addressed to: 1809.0007
 JAF Exploration, LLC
 2820 E. 39 Street
 Tulsa, OK 74105

2. Article Number (Transfer from service label)
 9589 0710 5270 0208 7966 41

COMPLETE THIS SECTION ON DELIVERY

A. Signature Agent Addressee

B. Received by (Printed Name) C. Date of Delivery

D. Is delivery address different from item 1? Yes
 If YES, enter delivery address below: No

3. Service Type Priority Mail Express®
 Adult Signature Registered Mail™
 Adult Signature Restricted Delivery Registered Mail Restricted Delivery
 Certified Mail® Signature Confirmation™
 Certified Mail Restricted Delivery Signature Confirmation Restricted Delivery
 Collect on Delivery Signature Confirmation Restricted Delivery
 Collect on Delivery Restricted Delivery Signature Confirmation Restricted Delivery

PS Form 3811, July 2020 PSN 7530-02-000-9053 Domestic Return Receipt

SENDER: COMPLETE THIS SECTION

- Complete items 1, 2, and 3.
- Print your name and address on the reverse so that we can return the card to you.
- Attach this card to the back of the mailpiece, or on the front if space permits.

1. Article Addressed to: 1809.0007
 The Estate of R. C. Schlagal,
 Deceased
 226 Bora Bora
 Galveston, TX 77554

2. Article Number (Transfer from service label)
 9589 0710 5270 0208 7971 50

COMPLETE THIS SECTION ON DELIVERY

A. Signature Agent Addressee

B. Received by (Printed Name) C. Date of Delivery

D. Is delivery address different from item 1? Yes
 If YES, enter delivery address below: No

3. Service Type Priority Mail Express®
 Adult Signature Registered Mail™
 Adult Signature Restricted Delivery Registered Mail Restricted Delivery
 Certified Mail® Signature Confirmation™
 Certified Mail Restricted Delivery Signature Confirmation Restricted Delivery
 Collect on Delivery Signature Confirmation Restricted Delivery
 Collect on Delivery Restricted Delivery Signature Confirmation Restricted Delivery

PS Form 3811, July 2020 PSN 7530-02-000-9053 Domestic Return Receipt

SENDER: COMPLETE THIS SECTION

- Complete items 1, 2, and 3.
- Print your name and address on the reverse so that we can return the card to you.
- Attach this card to the back of the mailpiece, or on the front if space permits.

1. Article Addressed to: 1809.0007
 George Soros
 888 7th Avenue, #330
 New York, New York 10106

2. Article Number (Transfer from service label)
 9589 0710 5270 0208 7967 64

COMPLETE THIS SECTION ON DELIVERY

A. Signature Agent Addressee

B. Received by (Printed Name) C. Date of Delivery

D. Is delivery address different from item 1? Yes
 If YES, enter delivery address below: No

3. Service Type Priority Mail Express®
 Adult Signature Registered Mail™
 Adult Signature Restricted Delivery Registered Mail Restricted Delivery
 Certified Mail® Signature Confirmation™
 Certified Mail Restricted Delivery Signature Confirmation Restricted Delivery
 Collect on Delivery Signature Confirmation Restricted Delivery
 Collect on Delivery Restricted Delivery Signature Confirmation Restricted Delivery

PS Form 3811, July 2020 PSN 7530-02-000-9053 Domestic Return Receipt

SENDER: COMPLETE THIS SECTION

- Complete items 1, 2, and 3.
- Print your name and address on the reverse so that we can return the card to you.
- Attach this card to the back of the mailpiece, or on the front if space permits.

1. Article Addressed to: 1809.0007
 The Estate of Alice R. Schlagal,
 Deceased
 226 Bora Bora
 Galveston, TX 77554

2. Article Number (Transfer from service label)
 9589 0710 5270 0208 7971 81

COMPLETE THIS SECTION ON DELIVERY

A. Signature Agent Addressee

B. Received by (Printed Name) C. Date of Delivery

D. Is delivery address different from item 1? Yes
 If YES, enter delivery address below: No

3. Service Type Priority Mail Express®
 Adult Signature Registered Mail™
 Adult Signature Restricted Delivery Registered Mail Restricted Delivery
 Certified Mail® Signature Confirmation™
 Certified Mail Restricted Delivery Signature Confirmation Restricted Delivery
 Collect on Delivery Signature Confirmation Restricted Delivery
 Collect on Delivery Restricted Delivery Signature Confirmation Restricted Delivery

PS Form 3811, July 2020 PSN 7530-02-000-9053 Domestic Return Receipt

Released to Imaging: 11/4/2024 8:44:41 AM

Received by OED: 11/2/2024 2:07:46 PM

Page 1 of 1

SENDER: COMPLETE THIS SECTION

- Complete items 1, 2, and 3.
- Print your name and address on the reverse so that we can return the card to you.
- Attach this card to the back of the mailpiece, or on the front if space permits.

1. Article Addressed to: 1809.0007

Foran Oil Company
4835 N. Lindhurst Ave.
Dallas, TX 75229



9590 9402 8763 3310 3038 67

2. Article Number (Transfer from service label)
9589 0710 5270 0208 7967 71

PS Form 3811, July 2020 PSN 7530-02-000-9053

COMPLETE THIS SECTION ON DELIVERY

A. Signature Agent
 Addressee

B. Received by (Printed Name) C. Date of Delivery
Nancy Foran

D. Is delivery address different from item 1? Yes
If YES, enter delivery address below: No

3. Service Type Priority Mail Express®
 Adult Signature Registered Mail™
 Adult Signature Restricted Delivery Registered Mail Restricted Delivery
 Certified Mail® Signature Confirmation™
 Certified Mail Restricted Delivery Signature Confirmation Restricted Delivery
 Collect on Delivery Signature Confirmation Restricted Delivery
 Collect on Delivery Restricted Delivery

Domestic Return Receipt

SENDER: COMPLETE THIS SECTION

- Complete items 1, 2, and 3.
- Print your name and address on the reverse so that we can return the card to you.
- Attach this card to the back of the mailpiece, or on the front if space permits.

1. Article Addressed to: 1809.0007

HOG Partnership LP
5950 Cedar Springs Rd
Dallas, TX 75235



9590 9402 8763 3310 3039 11

2. Article Number (Transfer from service label)
9589 0710 5270 0208 7967 26

PS Form 3811, July 2020 PSN 7530-02-000-9053

COMPLETE THIS SECTION ON DELIVERY

A. Signature Agent
 Addressee

B. Received by (Printed Name) C. Date of Delivery
Irma Agosto 7/9/24

D. Is delivery address different from item 1? Yes
If YES, enter delivery address below: No

3. Service Type Priority Mail Express®
 Adult Signature Registered Mail™
 Adult Signature Restricted Delivery Registered Mail Restricted Delivery
 Certified Mail® Signature Confirmation™
 Certified Mail Restricted Delivery Signature Confirmation Restricted Delivery
 Collect on Delivery Signature Confirmation Restricted Delivery
 Collect on Delivery Restricted Delivery

Domestic Return Receipt

SENDER: COMPLETE THIS SECTION

- Complete items 1, 2, and 3.
- Print your name and address on the reverse so that we can return the card to you.
- Attach this card to the back of the mailpiece, or on the front if space permits.

1. Article Addressed to: 1809.0007

James D. Moring and wife, Dorothy D. Moring
177 Bridgewater Circle
Midland, Texas 79707



9590 9402 8763 3310 3039 28

2. Article Number (Transfer from service label)
9589 0710 5270 0208 7966 27

PS Form 3811, July 2020 PSN 7530-02-000-9053

COMPLETE THIS SECTION ON DELIVERY

A. Signature Agent
 Addressee

B. Received by (Printed Name) C. Date of Delivery
James D. Moring 7/8/24

D. Is delivery address different from item 1? Yes
If YES, enter delivery address below: No

3. Service Type Priority Mail Express®
 Adult Signature Registered Mail™
 Adult Signature Restricted Delivery Registered Mail Restricted Delivery
 Certified Mail® Signature Confirmation™
 Certified Mail Restricted Delivery Signature Confirmation Restricted Delivery
 Collect on Delivery Signature Confirmation Restricted Delivery
 Insured Mail Registered Mail Restricted Delivery

Domestic Return Receipt

SENDER: COMPLETE THIS SECTION

- Complete items 1, 2, and 3.
- Print your name and address on the reverse so that we can return the card to you.
- Attach this card to the back of the mailpiece, or on the front if space permits.

1. Article Addressed to: 1809.0007

Houston and Emma Hill Trust Estate
HHE II, LLC and Horcado Dream, LLC
500 W. 7th, Ste. 1802, Unit 16
Fort Worth, Texas 76102-4516



9590 9402 8763 3310 3039 04

2. Article Number (Transfer from service label)
9589 0710 5270 0208 7967 19

PS Form 3811, July 2020 PSN 7530-02-000-9053

COMPLETE THIS SECTION ON DELIVERY

A. Signature Agent
 Addressee

B. Received by (Printed Name) C. Date of Delivery
D. Is delivery address different from item 1? Yes
If YES, enter delivery address below: No

3. Service Type Priority Mail Express®
 Adult Signature Registered Mail™
 Adult Signature Restricted Delivery Registered Mail Restricted Delivery
 Certified Mail® Signature Confirmation™
 Certified Mail Restricted Delivery Signature Confirmation Restricted Delivery
 Collect on Delivery Signature Confirmation Restricted Delivery
 Collect on Delivery Restricted Delivery

Domestic Return Receipt

SENDER: COMPLETE THIS SECTION

- Complete items 1, 2, and 3.
- Print your name and address on the reverse so that we can return the card to you.
- Attach this card to the back of the mailpiece, or on the front if space permits.

1. Article Addressed to: 1809.0007

John A. Starck
P.O. Box 312
Burkett, Texas 76828



9590 9402 8763 3310 3040 00

2. Article Number (Transfer from service label)
9589 0710 5270 0208 7966 03

PS Form 3811, July 2020 PSN 7530-02-000-9053

COMPLETE THIS SECTION ON DELIVERY

A. Signature Agent
 Addressee

B. Received by (Printed Name) C. Date of Delivery
John A. Starck

D. Is delivery address different from item 1? Yes
If YES, enter delivery address below: No

3. Service Type Priority Mail Express®
 Adult Signature Registered Mail™
 Adult Signature Restricted Delivery Registered Mail Restricted Delivery
 Certified Mail® Signature Confirmation™
 Certified Mail Restricted Delivery Signature Confirmation Restricted Delivery
 Collect on Delivery Signature Confirmation Restricted Delivery
 Collect on Delivery Restricted Delivery

Domestic Return Receipt

SENDER: COMPLETE THIS SECTION

- Complete items 1, 2, and 3.
- Print your name and address on the reverse so that we can return the card to you.
- Attach this card to the back of the mailpiece, or on the front if space permits.

1. Article Addressed to: 1809.0007

Finwing Corporation
P.O. Box 10886
Midland, Texas 79702



9590 9402 8763 3310 3038 74

2. Article Number (Transfer from service label)
9589 0710 5270 0208 7967 88

PS Form 3811, July 2020 PSN 7530-02-000-9053

COMPLETE THIS SECTION ON DELIVERY

A. Signature Agent
 Addressee

B. Received by (Printed Name) C. Date of Delivery
Finwing Corporation H-X-211

D. Is delivery address different from item 1? Yes
If YES, enter delivery address below: No

3. Service Type Priority Mail Express®
 Adult Signature Registered Mail™
 Adult Signature Restricted Delivery Registered Mail Restricted Delivery
 Certified Mail® Signature Confirmation™
 Certified Mail Restricted Delivery Signature Confirmation Restricted Delivery
 Collect on Delivery Signature Confirmation Restricted Delivery
 Collect on Delivery Restricted Delivery

Domestic Return Receipt

Released to Imaging: 11/4/2024 8:44:41 AM

Page 118 of 171

SENDER: COMPLETE THIS SECTION

- Complete items 1, 2, and 3.
- Print your name and address on the reverse so that we can return the card to you.
- Attach this card to the back of the mailpiece, or on the front if space permits.

1. Article Addressed to:
1809.0007
Kathleen A. Tsibulsky
3106 Elm Tree Lane
Raleigh, NC 27614

2. Article Number (Transfer from service label)
9589 0710 5270 0208 7965 28

COMPLETE THIS SECTION ON DELIVERY

A. Signature
X Agent Addressee

B. Received by (Printed Name) C. Date of Delivery

D. Is delivery address different from item 1? Yes
If YES, enter delivery address below: No

3. Service Type
 Adult Signature
 Adult Signature Restricted Delivery
 Certified Mail®
 Certified Mail Restricted Delivery
 Collect on Delivery
 Collect on Delivery Restricted Delivery
 Registered Mail Express®
 Registered Mail™
 Registered Mail Restricted Delivery
 Signature Confirmation™
 Signature Confirmation Restricted Delivery

Barcode: 9590 9402 8763 3310 3040 55

PS Form 3811, July 2020 PSN 7530-02-000-9053 Domestic Return Receipt

SENDER: COMPLETE THIS SECTION

- Complete items 1, 2, and 3.
- Print your name and address on the reverse so that we can return the card to you.
- Attach this card to the back of the mailpiece, or on the front if space permits.

1. Article Addressed to:
1809.0007
Lerwick I, LTD.
101 Brookline Dr.
Asheville, NC 28803

2. Article Number (Transfer from service label)
9589 0710 5270 0208 7965 42

COMPLETE THIS SECTION ON DELIVERY

A. Signature
X Agent Addressee

B. Received by (Printed Name) C. Date of Delivery

D. Is delivery address different from item 1? Yes
If YES, enter delivery address below: No

3. Service Type
 Adult Signature
 Adult Signature Restricted Delivery
 Certified Mail®
 Certified Mail Restricted Delivery
 Collect on Delivery
 Collect on Delivery Restricted Delivery
 Registered Mail Express®
 Registered Mail™
 Registered Mail Restricted Delivery
 Signature Confirmation™
 Signature Confirmation Restricted Delivery

Barcode: 9590 9402 8763 3310 3040 79

PS Form 3811, July 2020 PSN 7530-02-000-9053 Domestic Return Receipt

SENDER: COMPLETE THIS SECTION

- Complete items 1, 2, and 3.
- Print your name and address on the reverse so that we can return the card to you.
- Attach this card to the back of the mailpiece, or on the front if space permits.

1. Article Addressed to:
1809.0007
Marathon Oil Permian, LLC
990 Town and Country Blvd
Houston, TX 77024

2. Article Number (Transfer from service label)
9589 0710 5270 0208 7965 73

COMPLETE THIS SECTION ON DELIVERY

A. Signature
X Agent Addressee

B. Received by (Printed Name) C. Date of Delivery
JUL 10 2024

D. Is delivery address different from item 1? Yes
If YES, enter delivery address below: No

3. Service Type
 Adult Signature
 Adult Signature Restricted Delivery
 Certified Mail®
 Certified Mail Restricted Delivery
 Collect on Delivery
 Collect on Delivery Restricted Delivery
 Priority Mail Express®
 Registered Mail™
 Registered Mail Restricted Delivery
 Signature Confirmation™
 Signature Confirmation Restricted Delivery

Barcode: 9590 9402 8763 3310 3041 09

PS Form 3811, July 2020 PSN 7530-02-000-9053 Domestic Return Receipt

SENDER: COMPLETE THIS SECTION

- Complete items 1, 2, and 3.
- Print your name and address on the reverse so that we can return the card to you.
- Attach this card to the back of the mailpiece, or on the front if space permits.

1. Article Addressed to:
1809.0007
KM Petro Investments, LLC
P.O. Box 3852
Stateline, Nevada 89449

2. Article Number (Transfer from service label)
9589 0710 5270 0208 7965 35

COMPLETE THIS SECTION ON DELIVERY

A. Signature
X Agent Addressee

B. Received by (Printed Name) C. Date of Delivery
Kelly McGahey

D. Is delivery address different from item 1? Yes
If YES, enter delivery address below: No

3. Service Type
 Adult Signature
 Adult Signature Restricted Delivery
 Certified Mail®
 Certified Mail Restricted Delivery
 Collect on Delivery
 Collect on Delivery Restricted Delivery
 Priority Mail Express®
 Registered Mail™
 Registered Mail Restricted Delivery
 Signature Confirmation™
 Signature Confirmation Restricted Delivery

Barcode: 9590 9402 8763 3310 3040 62

PS Form 3811, July 2020 PSN 7530-02-000-9053 Domestic Return Receipt

SENDER: COMPLETE THIS SECTION

- Complete items 1, 2, and 3.
- Print your name and address on the reverse so that we can return the card to you.
- Attach this card to the back of the mailpiece, or on the front if space permits.

1. Article Addressed to:
1809.0007
John P. Ashworth
1755 Yankee Lane
Hornell, NY 14843

2. Article Number (Transfer from service label)
9589 0710 5270 0208 7965 97

COMPLETE THIS SECTION ON DELIVERY

A. Signature
X Agent Addressee

B. Received by (Printed Name) C. Date of Delivery
John P. Ashworth 7-9-24

D. Is delivery address different from item 1? Yes
If YES, enter delivery address below: No

3. Service Type
 Adult Signature
 Adult Signature Restricted Delivery
 Certified Mail®
 Certified Mail Restricted Delivery
 Collect on Delivery
 Collect on Delivery Restricted Delivery
 Priority Mail Express®
 Registered Mail™
 Registered Mail Restricted Delivery
 Signature Confirmation™
 Signature Confirmation Restricted Delivery

Barcode: 9590 9402 8763 3310 3039 97

PS Form 3811, July 2020 PSN 7530-02-000-9053 Domestic Return Receipt

SENDER: COMPLETE THIS SECTION

- Complete items 1, 2, and 3.
- Print your name and address on the reverse so that we can return the card to you.
- Attach this card to the back of the mailpiece, or on the front if space permits.

1. Article Addressed to:
1809.0007
Manta Oil & Gas Company
P.O. Box 10886
Midland, Texas 79702

2. Article Number (Transfer from service label)
9589 0710 5270 0208 7965 66

COMPLETE THIS SECTION ON DELIVERY

A. Signature
X Agent Addressee

B. Received by (Printed Name) C. Date of Delivery
Manta Oil 7-8-24

D. Is delivery address different from item 1? Yes
If YES, enter delivery address below: No

3. Service Type
 Adult Signature
 Adult Signature Restricted Delivery
 Certified Mail®
 Certified Mail Restricted Delivery
 Collect on Delivery
 Collect on Delivery Restricted Delivery
 Insured Mail
 Priority Mail Express®
 Registered Mail™
 Registered Mail Restricted Delivery
 Signature Confirmation™
 Signature Confirmation Restricted Delivery

Barcode: 9590 9402 8763 3310 3040 93

PS Form 3811, July 2020 PSN 7530-02-000-9053 Domestic Return Receipt

Released to Imaging: 11/4/2024 8:44:41 AM

Received by DCD: 11/2/2024 2:07:46 PM

Page 119 of 171

SENDER: COMPLETE THIS SECTION	COMPLETE THIS SECTION ON DELIVERY
<ul style="list-style-type: none"> Complete items 1, 2, and 3. Print your name and address on the reverse so that we can return the card to you. Attach this card to the back of the mailpiece, or on the front if space permits. 	<p>A. Signature <input checked="" type="checkbox"/> <i>[Signature]</i> <input type="checkbox"/> Agent <input type="checkbox"/> Addressee</p> <p>B. Received by (Printed Name) <i>[Signature]</i></p> <p>C. Date of Delivery <i>7/05/24</i></p> <p>D. Is delivery address different from item 1? <input type="checkbox"/> Yes If YES, enter delivery address below: <input type="checkbox"/> No</p>
<p>1. Article Addressed to:</p> <p style="text-align: right;">1809.0007</p> <p>Robert Hissom Trust 1616 S Voss Road, Suite 820 Houston, TX 77057</p>	<p>3. Service Type</p> <p><input type="checkbox"/> Adult Signature <input type="checkbox"/> Priority Mail Express® <input type="checkbox"/> Adult Signature Restricted Delivery <input type="checkbox"/> Registered Mail™ <input checked="" type="checkbox"/> Certified Mail® <input type="checkbox"/> Registered Mail Restricted Delivery <input type="checkbox"/> Certified Mail Restricted Delivery <input type="checkbox"/> Signature Confirmation™ <input type="checkbox"/> Collect on Delivery <input type="checkbox"/> Signature Confirmation Restricted Delivery <input type="checkbox"/> Collect on Delivery Restricted Delivery</p>
<p>2. Article Number (Transfer from service label)</p> <p>9589 0710 5270 0208 7973 65</p>	<p>3. Service Type</p> <p><input type="checkbox"/> Adult Signature <input type="checkbox"/> Priority Mail Express® <input type="checkbox"/> Adult Signature Restricted Delivery <input type="checkbox"/> Registered Mail™ <input checked="" type="checkbox"/> Certified Mail® <input type="checkbox"/> Registered Mail Restricted Delivery <input type="checkbox"/> Certified Mail Restricted Delivery <input type="checkbox"/> Signature Confirmation™ <input type="checkbox"/> Collect on Delivery <input type="checkbox"/> Signature Confirmation Restricted Delivery <input type="checkbox"/> Collect on Delivery Restricted Delivery</p>
PS Form 3811, July 2020 PSN 7530-02-000-9053	Domestic Return Receipt

SENDER: COMPLETE THIS SECTION	COMPLETE THIS SECTION ON DELIVERY
<ul style="list-style-type: none"> Complete items 1, 2, and 3. Print your name and address on the reverse so that we can return the card to you. Attach this card to the back of the mailpiece, or on the front if space permits. 	<p>A. Signature <input checked="" type="checkbox"/> <i>[Signature]</i> <input type="checkbox"/> Agent <input type="checkbox"/> Addressee</p> <p>B. Received by (Printed Name)</p> <p>C. Date of Delivery</p> <p>D. Is delivery address different from item 1? <input type="checkbox"/> Yes If YES, enter delivery address below: <input type="checkbox"/> No</p>
<p>1. Article Addressed to:</p> <p style="text-align: right;">1809.0007</p> <p>Timothy R. MacDonald 3003 Paleo Pt College Station, TX 77845</p>	<p>3. Service Type</p> <p><input type="checkbox"/> Adult Signature <input type="checkbox"/> Priority Mail Express® <input type="checkbox"/> Adult Signature Restricted Delivery <input type="checkbox"/> Registered Mail™ <input checked="" type="checkbox"/> Certified Mail® <input type="checkbox"/> Registered Mail Restricted Delivery <input type="checkbox"/> Certified Mail Restricted Delivery <input type="checkbox"/> Signature Confirmation™ <input type="checkbox"/> Collect on Delivery <input type="checkbox"/> Signature Confirmation Restricted Delivery <input type="checkbox"/> Collect on Delivery Restricted Delivery</p>
<p>2. Article Number (Transfer from service label)</p> <p>9589 0710 5270 0208 7983 86</p>	<p>3. Service Type</p> <p><input type="checkbox"/> Adult Signature <input type="checkbox"/> Priority Mail Express® <input type="checkbox"/> Adult Signature Restricted Delivery <input type="checkbox"/> Registered Mail™ <input checked="" type="checkbox"/> Certified Mail® <input type="checkbox"/> Registered Mail Restricted Delivery <input type="checkbox"/> Certified Mail Restricted Delivery <input type="checkbox"/> Signature Confirmation™ <input type="checkbox"/> Collect on Delivery <input type="checkbox"/> Signature Confirmation Restricted Delivery <input type="checkbox"/> Collect on Delivery Restricted Delivery</p>
PS Form 3811, July 2020 PSN 7530-02-000-9053	Domestic Return Receipt

SENDER: COMPLETE THIS SECTION	COMPLETE THIS SECTION ON DELIVERY
<ul style="list-style-type: none"> Complete items 1, 2, and 3. Print your name and address on the reverse so that we can return the card to you. Attach this card to the back of the mailpiece, or on the front if space permits. 	<p>A. Signature <input checked="" type="checkbox"/> <i>[Signature]</i> <input type="checkbox"/> Agent <input type="checkbox"/> Addressee</p> <p>B. Received by (Printed Name) <i>[Signature]</i></p> <p>C. Date of Delivery</p> <p>D. Is delivery address different from item 1? <input type="checkbox"/> Yes If YES, enter delivery address below: <input type="checkbox"/> No</p>
<p>1. Article Addressed to:</p> <p style="text-align: right;">1809.0007</p> <p>Seely Petroleum Partners, LP 815 W. 10th Street Fort Worth, Texas 76102</p>	<p>3. Service Type</p> <p><input type="checkbox"/> Adult Signature <input type="checkbox"/> Priority Mail Express® <input type="checkbox"/> Adult Signature Restricted Delivery <input type="checkbox"/> Registered Mail™ <input checked="" type="checkbox"/> Certified Mail® <input type="checkbox"/> Registered Mail Restricted Delivery <input type="checkbox"/> Certified Mail Restricted Delivery <input type="checkbox"/> Signature Confirmation™ <input type="checkbox"/> Collect on Delivery <input type="checkbox"/> Signature Confirmation Restricted Delivery <input type="checkbox"/> Collect on Delivery Restricted Delivery</p>
<p>2. Article Number (Transfer from service label)</p> <p>9589 0710 5270 0208 7972 97</p>	<p>3. Service Type</p> <p><input type="checkbox"/> Adult Signature <input type="checkbox"/> Priority Mail Express® <input type="checkbox"/> Adult Signature Restricted Delivery <input type="checkbox"/> Registered Mail™ <input checked="" type="checkbox"/> Certified Mail® <input type="checkbox"/> Registered Mail Restricted Delivery <input type="checkbox"/> Certified Mail Restricted Delivery <input type="checkbox"/> Signature Confirmation™ <input type="checkbox"/> Collect on Delivery <input type="checkbox"/> Signature Confirmation Restricted Delivery <input type="checkbox"/> Collect on Delivery Restricted Delivery</p>
PS Form 3811, July 2020 PSN 7530-02-000-9053	Domestic Return Receipt

SENDER: COMPLETE THIS SECTION	COMPLETE THIS SECTION ON DELIVERY
<ul style="list-style-type: none"> Complete items 1, 2, and 3. Print your name and address on the reverse so that we can return the card to you. Attach this card to the back of the mailpiece, or on the front if space permits. 	<p>A. Signature <input checked="" type="checkbox"/> <i>[Signature]</i> <input type="checkbox"/> Agent <input type="checkbox"/> Addressee</p> <p>B. Received by (Printed Name) <i>[Signature]</i></p> <p>C. Date of Delivery</p> <p>D. Is delivery address different from item 1? <input type="checkbox"/> Yes If YES, enter delivery address below: <input type="checkbox"/> No</p>
<p>1. Article Addressed to:</p> <p style="text-align: right;">1809.0007</p> <p>Wes-Tex Drilling Co. LP P.O. Box 3739 Abilene, Texas 79604</p>	<p>3. Service Type</p> <p><input type="checkbox"/> Adult Signature <input type="checkbox"/> Priority Mail Express® <input type="checkbox"/> Adult Signature Restricted Delivery <input type="checkbox"/> Registered Mail™ <input checked="" type="checkbox"/> Certified Mail® <input type="checkbox"/> Registered Mail Restricted Delivery <input type="checkbox"/> Certified Mail Restricted Delivery <input type="checkbox"/> Signature Confirmation™ <input type="checkbox"/> Collect on Delivery <input type="checkbox"/> Signature Confirmation Restricted Delivery <input type="checkbox"/> Collect on Delivery Restricted Delivery</p>
<p>2. Article Number (Transfer from service label)</p> <p>9589 0710 5270 0208 7984 61</p>	<p>3. Service Type</p> <p><input type="checkbox"/> Adult Signature <input type="checkbox"/> Priority Mail Express® <input type="checkbox"/> Adult Signature Restricted Delivery <input type="checkbox"/> Registered Mail™ <input checked="" type="checkbox"/> Certified Mail® <input type="checkbox"/> Registered Mail Restricted Delivery <input type="checkbox"/> Certified Mail Restricted Delivery <input type="checkbox"/> Signature Confirmation™ <input type="checkbox"/> Collect on Delivery <input type="checkbox"/> Signature Confirmation Restricted Delivery <input type="checkbox"/> Collect on Delivery Restricted Delivery</p>
PS Form 3811, July 2020 PSN 7530-02-000-9053	Domestic Return Receipt

SENDER: COMPLETE THIS SECTION	COMPLETE THIS SECTION ON DELIVERY
<ul style="list-style-type: none"> Complete items 1, 2, and 3. Print your name and address on the reverse so that we can return the card to you. Attach this card to the back of the mailpiece, or on the front if space permits. 	<p>A. Signature <input checked="" type="checkbox"/> <i>[Signature]</i> <input type="checkbox"/> Agent <input type="checkbox"/> Addressee</p> <p>B. Received by (Printed Name) <i>[Signature]</i></p> <p>C. Date of Delivery</p> <p>D. Is delivery address different from item 1? <input type="checkbox"/> Yes If YES, enter delivery address below: <input type="checkbox"/> No</p>
<p>1. Article Addressed to:</p> <p style="text-align: right;">1809.0007</p> <p>SSV&H Associates 815 W. 10th Street Fort Worth, Texas 76102</p>	<p>3. Service Type</p> <p><input type="checkbox"/> Adult Signature <input type="checkbox"/> Priority Mail Express® <input type="checkbox"/> Adult Signature Restricted Delivery <input type="checkbox"/> Registered Mail™ <input checked="" type="checkbox"/> Certified Mail® <input type="checkbox"/> Registered Mail Restricted Delivery <input type="checkbox"/> Certified Mail Restricted Delivery <input type="checkbox"/> Signature Confirmation™ <input type="checkbox"/> Collect on Delivery <input type="checkbox"/> Signature Confirmation Restricted Delivery <input type="checkbox"/> Collect on Delivery Restricted Delivery</p>
<p>2. Article Number (Transfer from service label)</p> <p>9589 0710 5270 0208 7972 59</p>	<p>3. Service Type</p> <p><input type="checkbox"/> Adult Signature <input type="checkbox"/> Priority Mail Express® <input type="checkbox"/> Adult Signature Restricted Delivery <input type="checkbox"/> Registered Mail™ <input checked="" type="checkbox"/> Certified Mail® <input type="checkbox"/> Registered Mail Restricted Delivery <input type="checkbox"/> Certified Mail Restricted Delivery <input type="checkbox"/> Signature Confirmation™ <input type="checkbox"/> Collect on Delivery <input type="checkbox"/> Signature Confirmation Restricted Delivery <input type="checkbox"/> Collect on Delivery Restricted Delivery</p>
PS Form 3811, July 2020 PSN 7530-02-000-9053	Domestic Return Receipt

SENDER: COMPLETE THIS SECTION	COMPLETE THIS SECTION ON DELIVERY
<ul style="list-style-type: none"> Complete items 1, 2, and 3. Print your name and address on the reverse so that we can return the card to you. Attach this card to the back of the mailpiece, or on the front if space permits. 	<p>A. Signature <input checked="" type="checkbox"/> <i>[Signature]</i> <input type="checkbox"/> Agent <input type="checkbox"/> Addressee</p> <p>B. Received by (Printed Name) <i>[Signature]</i></p> <p>C. Date of Delivery <i>7-5-24</i></p> <p>D. Is delivery address different from item 1? <input type="checkbox"/> Yes If YES, enter delivery address below: <input type="checkbox"/> No</p>
<p>1. Article Addressed to:</p> <p style="text-align: right;">1809.0007</p> <p>Penroc Oil Corporation 1515 W Calle Sur St. Hobbs, New Mexico 88240</p>	<p>3. Service Type</p> <p><input type="checkbox"/> Adult Signature <input type="checkbox"/> Priority Mail Express® <input type="checkbox"/> Adult Signature Restricted Delivery <input type="checkbox"/> Registered Mail™ <input checked="" type="checkbox"/> Certified Mail® <input type="checkbox"/> Registered Mail Restricted Delivery <input type="checkbox"/> Certified Mail Restricted Delivery <input type="checkbox"/> Signature Confirmation™ <input type="checkbox"/> Collect on Delivery <input type="checkbox"/> Signature Confirmation Restricted Delivery <input type="checkbox"/> Collect on Delivery Restricted Delivery</p>
<p>2. Article Number (Transfer from service label)</p> <p>9589 0710 5270 0208 7974 88</p>	<p>3. Service Type</p> <p><input type="checkbox"/> Adult Signature <input type="checkbox"/> Priority Mail Express® <input type="checkbox"/> Adult Signature Restricted Delivery <input type="checkbox"/> Registered Mail™ <input checked="" type="checkbox"/> Certified Mail® <input type="checkbox"/> Registered Mail Restricted Delivery <input type="checkbox"/> Certified Mail Restricted Delivery <input type="checkbox"/> Signature Confirmation™ <input type="checkbox"/> Collect on Delivery <input type="checkbox"/> Signature Confirmation Restricted Delivery <input type="checkbox"/> Collect on Delivery Restricted Delivery</p>
PS Form 3811, July 2020 PSN 7530-02-000-9053	Domestic Return Receipt

Released to Imaging: 11/4/2024 8:44:41 AM

Received by POCD: 11/2/2024 2:07:46 PM



SENDER: COMPLETE THIS SECTION

- Complete items 1, 2, and 3.
- Print your name and address on the reverse so that we can return the card to you.
- Attach this card to the back of the mailpiece, or on the front if space permits.

1. Article Addressed to: **1809.0007**
Tamara Hissom Budd Trust
1616 S Voss Road, Suite 820
Houston, TX 77057

2. Article Number (Transfer from service label)
9589 0710 5270 0208 7972 28

PS Form 3811, July 2020 PSN 7530-02-000-9053

COMPLETE THIS SECTION ON DELIVERY

A. Signature
 Tamara Budd Agent
 Addressee

B. Received by (Printed Name) **Tamara Budd** C. Date of Delivery **7/10/24**

D. Is delivery address different from item 1? Yes
 If YES, enter delivery address below: No

3. Service Type
 Adult Signature Priority Mail Express®
 Adult Signature Restricted Delivery Registered Mail™
 Certified Mail® Registered Mail Restricted Delivery
 Certified Mail Restricted Delivery Signature Confirmation™
 Collect on Delivery Signature Confirmation Restricted Delivery
 Collect on Delivery Restricted Delivery

Domestic Return Receipt

SENDER: COMPLETE THIS SECTION

- Complete items 1, 2, and 3.
- Print your name and address on the reverse so that we can return the card to you.
- Attach this card to the back of the mailpiece, or on the front if space permits.

1. Article Addressed to: **1809.0007**
Permian Resources
300 N Marienfeld St, Ste 1000
Midland, TX 79701

2. Article Number (Transfer from service label)
9589 0710 5270 0208 7974 71

PS Form 3811, July 2020 PSN 7530-02-000-9053

COMPLETE THIS SECTION ON DELIVERY

A. Signature
 Permian Resources Agent
 Addressee

B. Received by (Printed Name) **Permian Resources** C. Date of Delivery **7/10/24**

D. Is delivery address different from item 1? Yes
 If YES, enter delivery address below: No

3. Service Type
 Adult Signature Priority Mail Express®
 Adult Signature Restricted Delivery Registered Mail™
 Certified Mail® Registered Mail Restricted Delivery
 Certified Mail Restricted Delivery Signature Confirmation™
 Collect on Delivery Signature Confirmation Restricted Delivery
 Collect on Delivery Restricted Delivery

Domestic Return Receipt

SENDER: COMPLETE THIS SECTION

- Complete items 1, 2, and 3.
- Print your name and address on the reverse so that we can return the card to you.
- Attach this card to the back of the mailpiece, or on the front if space permits.

1. Article Addressed to: **1809.0007**
Sandra Sue Spears
P.O. Box 293384
Kerrville, Texas 78029

2. Article Number (Transfer from service label)
9589 0710 5270 0208 7973 27

PS Form 3811, July 2020 PSN 7530-02-000-9053

COMPLETE THIS SECTION ON DELIVERY

A. Signature
 Sandra Sue Spears Agent
 Addressee

B. Received by (Printed Name) **SANDRA SUE SPEARS** C. Date of Delivery **7/8/24**

D. Is delivery address different from item 1? Yes
 If YES, enter delivery address below: No

3. Service Type
 Adult Signature Priority Mail Express®
 Adult Signature Restricted Delivery Registered Mail™
 Certified Mail® Registered Mail Restricted Delivery
 Certified Mail Restricted Delivery Signature Confirmation™
 Collect on Delivery Signature Confirmation Restricted Delivery
 Collect on Delivery Restricted Delivery

Domestic Return Receipt

SENDER: COMPLETE THIS SECTION

- Complete items 1, 2, and 3.
- Print your name and address on the reverse so that we can return the card to you.
- Attach this card to the back of the mailpiece, or on the front if space permits.

1. Article Addressed to: **1809.0007**
Petratis Oil & Gas, Inc.
P.O. Box 10886
Midland; Texas 79702

2. Article Number (Transfer from service label)
9589 0710 5270 0208 7974 64

PS Form 3811, July 2020 PSN 7530-02-000-9053

COMPLETE THIS SECTION ON DELIVERY

A. Signature
 Petratis Oil & Gas, Inc. Agent
 Addressee

B. Received by (Printed Name) **Petratis Oil & Gas, Inc.** C. Date of Delivery **7-8-24**

D. Is delivery address different from item 1? Yes
 If YES, enter delivery address below: No

3. Service Type
 Adult Signature Priority Mail Express®
 Adult Signature Restricted Delivery Registered Mail™
 Certified Mail® Registered Mail Restricted Delivery
 Certified Mail Restricted Delivery Signature Confirmation™
 Collect on Delivery Signature Confirmation Restricted Delivery
 Collect on Delivery Restricted Delivery

Domestic Return Receipt

SENDER: COMPLETE THIS SECTION

- Complete items 1, 2, and 3.
- Print your name and address on the reverse so that we can return the card to you.
- Attach this card to the back of the mailpiece, or on the front if space permits.

1. Article Addressed to: **1809.0007**
T. H. McElvain Oil & Gas, LLLP
1819 Denver West Drive
Lakewood, Colorado 80401

2. Article Number (Transfer from service label)
9589 0710 5270 0208 7972 35

PS Form 3811, July 2020 PSN 7530-02-000-9053

COMPLETE THIS SECTION ON DELIVERY

A. Signature
 T.H. McElvain Agent
 Addressee

B. Received by (Printed Name) **T.H. McElvain** C. Date of Delivery **7/10/24**

D. Is delivery address different from item 1? Yes
 If YES, enter delivery address below: No

3. Service Type
 Adult Signature Priority Mail Express®
 Adult Signature Restricted Delivery Registered Mail™
 Certified Mail® Registered Mail Restricted Delivery
 Certified Mail Restricted Delivery Signature Confirmation™
 Collect on Delivery Signature Confirmation Restricted Delivery
 Collect on Delivery Restricted Delivery

Domestic Return Receipt

SENDER: COMPLETE THIS SECTION

- Complete items 1, 2, and 3.
- Print your name and address on the reverse so that we can return the card to you.
- Attach this card to the back of the mailpiece, or on the front if space permits.

1. Article Addressed to: **1809.0007**
Ross Duncan Properties LLC
PO Box 647
Artesia, NM 88211

2. Article Number (Transfer from service label)
9589 0710 5270 0208 7973 58

PS Form 3811, July 2020 PSN 7530-02-000-9053

COMPLETE THIS SECTION ON DELIVERY

A. Signature
 Ross Duncan Properties LLC Agent
 Addressee

B. Received by (Printed Name) **A. WATERS** C. Date of Delivery **7-8-24**

D. Is delivery address different from item 1? Yes
 If YES, enter delivery address below: No

3. Service Type
 Adult Signature Priority Mail Express®
 Adult Signature Restricted Delivery Registered Mail™
 Certified Mail® Registered Mail Restricted Delivery
 Certified Mail Restricted Delivery Signature Confirmation™
 Collect on Delivery Signature Confirmation Restricted Delivery
 Collect on Delivery Restricted Delivery

Domestic Return Receipt

Released to Imaging: 11/4/2024 8:44:41 AM

Received by: 11/2/2024 2:07:46 PM

Page 124 of 171

SENDER: COMPLETE THIS SECTION

- Complete items 1, 2, and 3.
- Print your name and address on the reverse so that we can return the card to you.
- Attach this card to the back of the mailpiece, or on the front if space permits.

1. Article Addressed to:

1809.0007

TH McElvain Oil & Gas LLLP
1819 Denver W Drive, Ste 260
Lakewood, CO 80401



9590 9402 8763 3310 3033 62

2. Article Number (Transfer from service label)

9589 0710 5270 0208 7972 11

PS Form 3811, July 2020 PSN 7530-02-000-9053

COMPLETE THIS SECTION ON DELIVERY

A. Signature
X *[Signature]* Agent
 Addressee

B. Received by (Printed Name) C. Date of Delivery

D. Is delivery address different from item 1? Yes
If YES, enter delivery address below: No

3. Service Type
 Adult Signature Priority Mail Express®
 Adult Signature Restricted Delivery Registered Mail™
 Certified Mail® Registered Mail Restricted Delivery
 Certified Mail Restricted Delivery Signature Confirmation™
 Collect on Delivery Signature Confirmation Restricted Delivery
 Collect on Delivery Restricted Delivery Restricted Delivery

PS Form 3811, July 2020 PSN 7530-02-000-9053

SENDER: COMPLETE THIS SECTION

- Complete items 1, 2, and 3.
- Print your name and address on the reverse so that we can return the card to you.
- Attach this card to the back of the mailpiece, or on the front if space permits.

1. Article Addressed to:

1809.0007

PVB Oil Company
1320 Lake Street
Fort Worth, Texas 76102



9590 9402 8763 3310 3031 71

2. Article Number (Transfer from service label)

9589 0710 5270 0208 7974 26

PS Form 3811, July 2020 PSN 7530-02-000-9053

COMPLETE THIS SECTION ON DELIVERY

A. Signature
X *[Signature]* Agent
 Addressee

B. Received by (Printed Name) C. Date of Delivery

D. Is delivery address different from item 1? Yes
If YES, enter delivery address below: No

3. Service Type
 Adult Signature Priority Mail Express®
 Adult Signature Restricted Delivery Registered Mail™
 Certified Mail® Registered Mail Restricted Delivery
 Certified Mail Restricted Delivery Signature Confirmation™
 Collect on Delivery Signature Confirmation Restricted Delivery
 Collect on Delivery Restricted Delivery Restricted Delivery

PS Form 3811, July 2020 PSN 7530-02-000-9053

SENDER: COMPLETE THIS SECTION

- Complete items 1, 2, and 3.
- Print your name and address on the reverse so that we can return the card to you.
- Attach this card to the back of the mailpiece, or on the front if space permits.

1. Article Addressed to:

1809.0007

Mewbourne Oil Company
Box 2769
Tyler, TX 75701



9590 9402 8763 3310 3038 05

2. Article Number (Transfer from service label)

9589 0710 5270 0208 7975 25

PS Form 3811, July 2020 PSN 7530-02-000-9053

COMPLETE THIS SECTION ON DELIVERY

A. Signature
X *[Signature]* Agent
 Addressee

B. Received by (Printed Name) C. Date of Delivery

D. Is delivery address different from item 1? Yes
If YES, enter delivery address below: No

RECEIVED
JUL 12 2024
BY: Gonzalo Argote

3. Service Type
 Adult Signature Priority Mail Express®
 Adult Signature Restricted Delivery Registered Mail™
 Certified Mail® Registered Mail Restricted Delivery
 Certified Mail Restricted Delivery Signature Confirmation™
 Collect on Delivery Signature Confirmation Restricted Delivery
 Collect on Delivery Restricted Delivery Restricted Delivery

PS Form 3811, July 2020 PSN 7530-02-000-9053

SENDER: COMPLETE THIS SECTION

- Complete items 1, 2, and 3.
- Print your name and address on the reverse so that we can return the card to you.
- Attach this card to the back of the mailpiece, or on the front if space permits.

1. Article Addressed to:

1809.0007

Mewbourne Oil Company
P. O. Box 7698
Tyler, Texas 7571



9590 9402 8763 3310 3031 19

2. Article Number (Transfer from service label)

9589 0710 5270 0208 7975 18

PS Form 3811, July 2020 PSN 7530-02-000-9053

COMPLETE THIS SECTION ON DELIVERY

A. Signature
X *[Signature]* Agent
 Addressee

B. Received by (Printed Name) C. Date of Delivery

D. Is delivery address different from item 1? Yes
If YES, enter delivery address below: No

RECEIVED
JUL 12 2024
BY: Gonzalo Argote

3. Service Type
 Adult Signature Priority Mail Express®
 Adult Signature Restricted Delivery Registered Mail™
 Certified Mail® Registered Mail Restricted Delivery
 Certified Mail Restricted Delivery Signature Confirmation™
 Collect on Delivery Signature Confirmation Restricted Delivery
 Collect on Delivery Restricted Delivery Restricted Delivery

PS Form 3811, July 2020 PSN 7530-02-000-9053

SENDER: COMPLETE THIS SECTION

- Complete items 1, 2, and 3.
- Print your name and address on the reverse so that we can return the card to you.
- Attach this card to the back of the mailpiece, or on the front if space permits.

1. Article Addressed to:

1809.0007

Mexco Energy Corporation
PO Box 10502
Midland, TX 79702



9590 9402 8763 3310 3031 26

2. Article Number (Transfer from service label)

9589 0710 5270 0208 7970 82

PS Form 3811, July 2020 PSN 7530-02-000-9053

COMPLETE THIS SECTION ON DELIVERY

A. Signature
X *[Signature]* Agent
 Addressee

B. Received by (Printed Name) C. Date of Delivery

D. Is delivery address different from item 1? Yes
If YES, enter delivery address below: No

3. Service Type
 Adult Signature Priority Mail Express®
 Adult Signature Restricted Delivery Registered Mail™
 Certified Mail® Registered Mail Restricted Delivery
 Certified Mail Restricted Delivery Signature Confirmation™
 Collect on Delivery Signature Confirmation Restricted Delivery
 Collect on Delivery Restricted Delivery Restricted Delivery

PS Form 3811, July 2020 PSN 7530-02-000-9053

SENDER: COMPLETE THIS SECTION

- Complete items 1, 2, and 3.
- Print your name and address on the reverse so that we can return the card to you.
- Attach this card to the back of the mailpiece, or on the front if space permits.

1. Article Addressed to:

1809.0007

Seely Oil
815 W 10th St
Fort Worth, TX 76102



9590 9402 8763 3310 3033 00

2. Article Number (Transfer from service label)

9589 0710 5270 0208 7973 03

PS Form 3811, July 2020 PSN 7530-02-000-9053

COMPLETE THIS SECTION ON DELIVERY

A. Signature
X *[Signature]* Agent
 Addressee

B. Received by (Printed Name) C. Date of Delivery

D. Is delivery address different from item 1? Yes
If YES, enter delivery address below: No

3. Service Type
 Adult Signature Priority Mail Express®
 Adult Signature Restricted Delivery Registered Mail™
 Certified Mail® Registered Mail Restricted Delivery
 Certified Mail Restricted Delivery Signature Confirmation™
 Collect on Delivery Signature Confirmation Restricted Delivery
 Collect on Delivery Restricted Delivery Restricted Delivery

PS Form 3811, July 2020 PSN 7530-02-000-9053

Received by DCD: 11/2/2024 2:07:46 PM

Page 122 of 171

Released to Imaging: 11/4/2024 8:44:41 AM

SENDER: COMPLETE THIS SECTION

- Complete items 1, 2, and 3.
- Print your name and address on the reverse so that we can return the card to you.
- Attach this card to the back of the mailpiece, or on the front if space permits.

1. Article Addressed to:

1809.0007

The Estate of Lillie M. Yates,
deceased
PO Box 840
Artesia, NM 88202



9590 9402 8763 3310 3035 15

2. Article Number (Transfer from service label)

9589 0710 5270 0208 7971 67

PS Form 3811, July 2020 PSN 7530-02-000-9053

COMPLETE THIS SECTION ON DELIVERY

A. Signature
X *Masterless Kristin* Agent Addressee

B. Received by (Printed Name) C. Date of Delivery

D. Is delivery address different from item 1? Yes
If YES, enter delivery address below: No

3. Service Type Priority Mail Express®
 Adult Signature Registered Mail™
 Adult Signature Restricted Delivery Registered Mail Restricted Delivery
 Certified Mail® Signature Confirmation™
 Certified Mail Restricted Delivery Signature Confirmation Restricted Delivery
 Collect on Delivery Signature Confirmation Restricted Delivery
 Collect on Delivery Restricted Delivery Signature Confirmation Restricted Delivery

Domestic Return Receipt

SENDER: COMPLETE THIS SECTION

- Complete items 1, 2, and 3.
- Print your name and address on the reverse so that we can return the card to you.
- Attach this card to the back of the mailpiece, or on the front if space permits.

1. Article Addressed to:

1809.0007

Michael J. Havel
14902 Preston Road
#404-768
Dallas, Texas 75254



9590 9402 8763 3310 3031 33

2. Article Number (Transfer from service label)

9589 0710 5270 0208 7970 75

PS Form 3811, July 2020 PSN 7530-02-000-9053

COMPLETE THIS SECTION ON DELIVERY

A. Signature
X *Isaac Sharp* Agent Addressee

B. Received by (Printed Name) C. Date of Delivery

D. Is delivery address different from item 1? Yes
If YES, enter delivery address below: No

3. Service Type Priority Mail Express®
 Adult Signature Registered Mail™
 Adult Signature Restricted Delivery Registered Mail Restricted Delivery
 Certified Mail® Signature Confirmation™
 Certified Mail Restricted Delivery Signature Confirmation Restricted Delivery
 Collect on Delivery Signature Confirmation Restricted Delivery
 Collect on Delivery Restricted Delivery Signature Confirmation Restricted Delivery

Domestic Return Receipt

SENDER: COMPLETE THIS SECTION

- Complete items 1, 2, and 3.
- Print your name and address on the reverse so that we can return the card to you.
- Attach this card to the back of the mailpiece, or on the front if space permits.

1. Article Addressed to:

1809.0007

The International Fund for Animal Welfare
290 Summer Street
Yarmouth Port, MA 02675



9590 9402 8763 3310 3034 61

2. Article Number (Transfer from service label)

9589 0710 5270 0208 7971 12

PS Form 3811, July 2020 PSN 7530-02-000-9053

COMPLETE THIS SECTION ON DELIVERY

A. Signature
X *Russon Dintona* Agent Addressee

B. Received by (Printed Name) C. Date of Delivery

D. Is delivery address different from item 1? Yes
If YES, enter delivery address below: No

3. Service Type Priority Mail Express®
 Adult Signature Registered Mail™
 Adult Signature Restricted Delivery Registered Mail Restricted Delivery
 Certified Mail® Signature Confirmation™
 Certified Mail Restricted Delivery Signature Confirmation Restricted Delivery
 Collect on Delivery Signature Confirmation Restricted Delivery
 Collect on Delivery Restricted Delivery Signature Confirmation Restricted Delivery

Domestic Return Receipt

SENDER: COMPLETE THIS SECTION

- Complete items 1, 2, and 3.
- Print your name and address on the reverse so that we can return the card to you.
- Attach this card to the back of the mailpiece, or on the front if space permits.

1. Article Addressed to:

1809.0007

Michelle Blum
20 Bloomingdale Ave.
Akron, NY 14001



9590 9402 8763 3310 3031 40

2. Article Number (Transfer from service label)

9589 0710 5270 0208 7970 68

PS Form 3811, July 2020 PSN 7530-02-000-9053

COMPLETE THIS SECTION ON DELIVERY

A. Signature
X *Michelle Blum* Agent Addressee

B. Received by (Printed Name) C. Date of Delivery

D. Is delivery address different from item 1? Yes
If YES, enter delivery address below: No

3. Service Type Priority Mail Express®
 Adult Signature Registered Mail™
 Adult Signature Restricted Delivery Registered Mail Restricted Delivery
 Certified Mail® Signature Confirmation™
 Certified Mail Restricted Delivery Signature Confirmation Restricted Delivery
 Collect on Delivery Signature Confirmation Restricted Delivery
 Collect on Delivery Restricted Delivery Signature Confirmation Restricted Delivery

Domestic Return Receipt

SENDER: COMPLETE THIS SECTION

- Complete items 1, 2, and 3.
- Print your name and address on the reverse so that we can return the card to you.
- Attach this card to the back of the mailpiece, or on the front if space permits.

1. Article Addressed to:

1809.0007

The William Patrick Ashworth and Michelle Marie Ashworth Living Trust
9610 Stage Rd.
Arkport, NY 14807



9590 9402 8763 3310 3034 54

2. Article Number (Transfer from service label)

9589 0710 5270 0208 7971 05

PS Form 3811, July 2020 PSN 7530-02-000-9053

COMPLETE THIS SECTION ON DELIVERY

A. Signature
X *Michael Petraitis* Agent Addressee

B. Received by (Printed Name) C. Date of Delivery

D. Is delivery address different from item 1? Yes
If YES, enter delivery address below: No

3. Service Type Priority Mail Express®
 Adult Signature Registered Mail™
 Adult Signature Restricted Delivery Registered Mail Restricted Delivery
 Certified Mail® Signature Confirmation™
 Certified Mail Restricted Delivery Signature Confirmation Restricted Delivery
 Collect on Delivery Signature Confirmation Restricted Delivery
 Collect on Delivery Restricted Delivery Signature Confirmation Restricted Delivery

Domestic Return Receipt

SENDER: COMPLETE THIS SECTION

- Complete items 1, 2, and 3.
- Print your name and address on the reverse so that we can return the card to you.
- Attach this card to the back of the mailpiece, or on the front if space permits.

1. Article Addressed to:

1809.0007

Mike Petraitis
1603 Holloway Avenue
Midland, Texas 79701



9590 9402 8763 3310 3038 12

2. Article Number (Transfer from service label)

9589 0710 5270 0208 7970 51

PS Form 3811, July 2020 PSN 7530-02-000-9053

COMPLETE THIS SECTION ON DELIVERY

A. Signature
X *Martha Petraitis* Agent Addressee

B. Received by (Printed Name) C. Date of Delivery

D. Is delivery address different from item 1? Yes
If YES, enter delivery address below: No

3. Service Type Priority Mail Express®
 Adult Signature Registered Mail™
 Adult Signature Restricted Delivery Registered Mail Restricted Delivery
 Certified Mail® Signature Confirmation™
 Certified Mail Restricted Delivery Signature Confirmation Restricted Delivery
 Collect on Delivery Signature Confirmation Restricted Delivery
 Collect on Delivery Restricted Delivery Signature Confirmation Restricted Delivery

Domestic Return Receipt

Released to Imaging: 11/4/2024 8:44:41 AM

Received by DCD: 11/2/2024 2:07:46 PM

Page 123 of 171

SENDER: COMPLETE THIS SECTION

- Complete items 1, 2, and 3.
- Print your name and address on the reverse so that we can return the card to you.
- Attach this card to the back of the mailpiece, or on the front if space permits.

1. Article Addressed to:

1809.0007

Denny Snelson Pumping Unit
P.O. Box 5267
Midland, Texas 79704



9590 9402 8686 3310 9376 06

2. Article Number (Transfer from service label)
9589 0710 5270 0749 8990 92

PS Form 3811, July 2020 PSN 7530-02-000-9053

COMPLETE THIS SECTION ON DELIVERY

A. Signature
X *Angie Pace* Agent Addressee

B. Received by (Printed Name) C. Date of Delivery
Angie Pace 7-8-24

D. Is delivery address different from item 1? Yes
If YES, enter delivery address below: No

3. Service Type Priority Mail Express®
 Adult Signature Registered Mail™
 Adult Signature Restricted Delivery Registered Mail Restricted Delivery
 Certified Mail® Signature Confirmation™
 Certified Mail Restricted Delivery Signature Confirmation Restricted Delivery
 Collect on Delivery Signature Confirmation Restricted Delivery
 Collect on Delivery Restricted Delivery Restricted Delivery

Mail Restricted Delivery (00)

Domestic Return Receipt

SENDER: COMPLETE THIS SECTION

- Complete items 1, 2, and 3.
- Print your name and address on the reverse so that we can return the card to you.
- Attach this card to the back of the mailpiece, or on the front if space permits.

1. Article Addressed to:

1809.0007

MRC Permian Co
5400 LBJ Freeway, Ste 1500
Dallas, TX 75240



9590 9402 8763 3310 3030 72

2. Article Number (Transfer from service label)
9589 0710 5270 0208 7970 44

PS Form 3811, July 2020 PSN 7530-02-000-9053

COMPLETE THIS SECTION ON DELIVERY

A. Signature
X *Susan Tepin* Agent Addressee

B. Received by (Printed Name) C. Date of Delivery
Susan Tepin

D. Is delivery address different from item 1? Yes
If YES, enter delivery address below: No

3. Service Type Priority Mail Express®
 Adult Signature Registered Mail™
 Adult Signature Restricted Delivery Registered Mail Restricted Delivery
 Certified Mail® Signature Confirmation™
 Certified Mail Restricted Delivery Signature Confirmation Restricted Delivery
 Collect on Delivery Signature Confirmation Restricted Delivery
 Collect on Delivery Restricted Delivery Restricted Delivery

Mail Restricted Delivery (0)

Domestic Return Receipt

SENDER: COMPLETE THIS SECTION

- Complete items 1, 2, and 3.
- Print your name and address on the reverse so that we can return the card to you.
- Attach this card to the back of the mailpiece, or on the front if space permits.

1. Article Addressed to:

1809.0007

L. J. Chapell, Jr.
2230 Republic Bank Tower
Dallas, TX 75201



9590 9402 8686 3310 9376 13

2. Article Number (Transfer from service label)
9589 0710 5270 0749 8990 85

PS Form 3811, July 2020 PSN 7530-02-000-9053

COMPLETE THIS SECTION ON DELIVERY

A. Signature
X *[Signature]* Agent Addressee

B. Received by (Printed Name) C. Date of Delivery

D. Is delivery address different from item 1? Yes
If YES, enter delivery address below: No

3. Service Type Priority Mail Express®
 Adult Signature Registered Mail™
 Adult Signature Restricted Delivery Registered Mail Restricted Delivery
 Certified Mail® Signature Confirmation™
 Certified Mail Restricted Delivery Signature Confirmation Restricted Delivery
 Collect on Delivery Signature Confirmation Restricted Delivery
 Collect on Delivery Restricted Delivery Restricted Delivery

Mail Restricted Delivery (00)

Domestic Return Receipt

SENDER: COMPLETE THIS SECTION

- Complete items 1, 2, and 3.
- Print your name and address on the reverse so that we can return the card to you.
- Attach this card to the back of the mailpiece, or on the front if space permits.

1. Article Addressed to:

1809.0007

NationsBank of Texas, NA Trustee of
the Sabine Royalty Trust
P.O. Box 830308
Dallas, TX 75283



9590 9402 8763 3310 3030 89

2. Article Number (Transfer from service label)
9589 0710 5270 0208 7970 37

PS Form 3811, July 2020 PSN 7530-02-000-9053

COMPLETE THIS SECTION ON DELIVERY

A. Signature
X *Bonnie Whaley* Agent Addressee

B. Received by (Printed Name) C. Date of Delivery

D. Is delivery address different from item 1? Yes
If YES, enter delivery address below: No

3. Service Type Priority Mail Express®
 Adult Signature Registered Mail™
 Adult Signature Restricted Delivery Registered Mail Restricted Delivery
 Certified Mail® Signature Confirmation™
 Certified Mail Restricted Delivery Signature Confirmation Restricted Delivery
 Collect on Delivery Signature Confirmation Restricted Delivery
 Collect on Delivery Restricted Delivery Restricted Delivery

Mail Restricted Delivery (over \$500)

Domestic Return Receipt

SENDER: COMPLETE THIS SECTION

- Complete items 1, 2, and 3.
- Print your name and address on the reverse so that we can return the card to you.
- Attach this card to the back of the mailpiece, or on the front if space permits.

1. Article Addressed to:

1809.0007

Earthstone Permian, LLC
300 N Marienfeld St, Ste 1000
Midland, TX 79701



9590 9402 8686 3310 9376 20

2. Article Number (Transfer from service label)
9589 0710 5270 0749 8990 78

PS Form 3811, July 2020 PSN 7530-02-000-9053

COMPLETE THIS SECTION ON DELIVERY

A. Signature
X *L. Kaloud* Agent Addressee

B. Received by (Printed Name) C. Date of Delivery
L. Kaloud 7/5/24

D. Is delivery address different from item 1? Yes
If YES, enter delivery address below: No

3. Service Type Priority Mail Express®
 Adult Signature Registered Mail™
 Adult Signature Restricted Delivery Registered Mail Restricted Delivery
 Certified Mail® Signature Confirmation™
 Certified Mail Restricted Delivery Signature Confirmation Restricted Delivery
 Collect on Delivery Signature Confirmation Restricted Delivery
 Collect on Delivery Restricted Delivery Restricted Delivery

Mail Restricted Delivery (00)

Domestic Return Receipt

SENDER: COMPLETE THIS SECTION

- Complete items 1, 2, and 3.
- Print your name and address on the reverse so that we can return the card to you.
- Attach this card to the back of the mailpiece, or on the front if space permits.

1. Article Addressed to:

1809.0007

Nearburg Producing Company
P.O. Box 823085
Dallas, Texas 75382



9590 9402 8763 3310 3030 96

2. Article Number (Transfer from service label)
9589 0710 5270 0208 7970 20

PS Form 3811, July 2020 PSN 7530-02-000-9053

COMPLETE THIS SECTION ON DELIVERY

A. Signature
X *[Signature]* Agent Addressee

B. Received by (Printed Name) C. Date of Delivery
E. Murphy 7-5-24

D. Is delivery address different from item 1? Yes
If YES, enter delivery address below: No

3. Service Type Priority Mail Express®
 Adult Signature Registered Mail™
 Adult Signature Restricted Delivery Registered Mail Restricted Delivery
 Certified Mail® Signature Confirmation™
 Certified Mail Restricted Delivery Signature Confirmation Restricted Delivery
 Collect on Delivery Signature Confirmation Restricted Delivery
 Collect on Delivery Restricted Delivery Restricted Delivery

Mail Restricted Delivery (0)

Domestic Return Receipt

Released to Imaging: 11/4/2024 8:44:41 AM

Received by: OCD: 11/2/2024 2:07:46 PM

Page 128 of 171

SENDER: COMPLETE THIS SECTION

- Complete items 1, 2, and 3.
- Print your name and address on the reverse so that we can return the card to you.
- Attach this card to the back of the mailpiece, or on the front if space permits.

1. Article Addressed to:

1809.0007

Community Minerals, LLC
2925 Richmond Avenue, Suite 1200
Houston, TX 77098



9590 9402 8686 3310 9379 03

2. Article Number (Transfer from service label)

9589 0710 5270 0749 8991 77

PS Form 3811, July 2020 PSN 7530-02-000-9053

COMPLETE THIS SECTION ON DELIVERY

A. Signature
X *W. Colman* Agent Addressee

B. Received by (Printed Name) *WINDY COBURN* C. Date of Delivery *7/11/24*

D. Is delivery address different from item 1? Yes
If YES, enter delivery address below: No

3. Service Type
- | | |
|--|---|
| <input type="checkbox"/> Adult Signature | <input type="checkbox"/> Priority Mail Express® |
| <input type="checkbox"/> Adult Signature Restricted Delivery | <input type="checkbox"/> Registered Mail™ |
| <input checked="" type="checkbox"/> Certified Mail® | <input type="checkbox"/> Registered Mail Restricted Delivery |
| <input type="checkbox"/> Certified Mail Restricted Delivery | <input type="checkbox"/> Signature Confirmation™ |
| <input type="checkbox"/> Collect on Delivery | <input type="checkbox"/> Signature Confirmation Restricted Delivery |
| <input type="checkbox"/> Collect on Delivery Restricted Delivery | |
| <input type="checkbox"/> Insured Mail | |
| <input type="checkbox"/> Insured Mail Restricted Delivery (0) | |

SENDER: COMPLETE THIS SECTION

- Complete items 1, 2, and 3.
- Print your name and address on the reverse so that we can return the card to you.
- Attach this card to the back of the mailpiece, or on the front if space permits.

1. Article Addressed to:

1809.0007

Michael J. Havel
EAB Oil Company
1320 Lake Street
Fort Worth, Texas 76102
Dallas, Texas 75254



9590 9402 8686 3310 9376 37

2. Article Number (Transfer from service label)

9589 0710 5270 0749 8990 61

PS Form 3811, July 2020 PSN 7530-02-000-9053

COMPLETE THIS SECTION ON DELIVERY

A. Signature
X *Michael J. Havel* Agent Addressee

B. Received by (Printed Name) *Michael J. Havel* C. Date of Delivery *7/11/24*

D. Is delivery address different from item 1? Yes
If YES, enter delivery address below: No

3. Service Type
- | | |
|--|---|
| <input type="checkbox"/> Adult Signature | <input type="checkbox"/> Priority Mail Express® |
| <input type="checkbox"/> Adult Signature Restricted Delivery | <input type="checkbox"/> Registered Mail™ |
| <input checked="" type="checkbox"/> Certified Mail® | <input type="checkbox"/> Registered Mail Restricted Delivery |
| <input type="checkbox"/> Certified Mail Restricted Delivery | <input type="checkbox"/> Signature Confirmation™ |
| <input type="checkbox"/> Collect on Delivery | <input type="checkbox"/> Signature Confirmation Restricted Delivery |
| <input type="checkbox"/> Collect on Delivery Restricted Delivery | |
| <input type="checkbox"/> Insured Mail | |
| <input type="checkbox"/> Insured Mail Restricted Delivery (0) | |

SENDER: COMPLETE THIS SECTION

- Complete items 1, 2, and 3.
- Print your name and address on the reverse so that we can return the card to you.
- Attach this card to the back of the mailpiece, or on the front if space permits.

1. Article Addressed to:

1809.0007

Coterra Energy
6001 N Deauville Blvd, Ste 300N
Midland, TX 79706



9590 9402 8686 3310 9379 27

2. Article Number (Transfer from service label)

9589 0710 5270 0749 8991 60

PS Form 3811, July 2020 PSN 7530-02-000-9053

COMPLETE THIS SECTION ON DELIVERY

A. Signature
X *Diane Urean* Agent Addressee

B. Received by (Printed Name) *Diana Urean* C. Date of Delivery *7/11/24*

D. Is delivery address different from item 1? Yes
If YES, enter delivery address below: No

3. Service Type
- | | |
|--|---|
| <input type="checkbox"/> Adult Signature | <input type="checkbox"/> Priority Mail Express® |
| <input type="checkbox"/> Adult Signature Restricted Delivery | <input type="checkbox"/> Registered Mail™ |
| <input checked="" type="checkbox"/> Certified Mail® | <input type="checkbox"/> Registered Mail Restricted Delivery |
| <input type="checkbox"/> Certified Mail Restricted Delivery | <input type="checkbox"/> Signature Confirmation™ |
| <input type="checkbox"/> Collect on Delivery | <input type="checkbox"/> Signature Confirmation Restricted Delivery |
| <input type="checkbox"/> Collect on Delivery Restricted Delivery | |
| <input type="checkbox"/> Insured Mail | |
| <input type="checkbox"/> Insured Mail Restricted Delivery (0) | |

SENDER: COMPLETE THIS SECTION

- Complete items 1, 2, and 3.
- Print your name and address on the reverse so that we can return the card to you.
- Attach this card to the back of the mailpiece, or on the front if space permits.

1. Article Addressed to:

1809.0007

Featherstone Development Corp
PO Box 429
Roswell, NM 88202



9590 9402 8686 3310 9376 51

2. Article Number (Transfer from service label)

9589 0710 5270 0749 8990 47

PS Form 3811, July 2020 PSN 7530-02-000-9053

COMPLETE THIS SECTION ON DELIVERY

A. Signature
X *Emilia Roswell* Agent Addressee

B. Received by (Printed Name) *Emilia Roswell* C. Date of Delivery *7/8/24*

D. Is delivery address different from item 1? Yes
If YES, enter delivery address below: No

3. Service Type
- | | |
|--|---|
| <input type="checkbox"/> Adult Signature | <input type="checkbox"/> Priority Mail Express® |
| <input type="checkbox"/> Adult Signature Restricted Delivery | <input type="checkbox"/> Registered Mail™ |
| <input checked="" type="checkbox"/> Certified Mail® | <input type="checkbox"/> Registered Mail Restricted Delivery |
| <input type="checkbox"/> Certified Mail Restricted Delivery | <input type="checkbox"/> Signature Confirmation™ |
| <input type="checkbox"/> Collect on Delivery | <input type="checkbox"/> Signature Confirmation Restricted Delivery |
| <input type="checkbox"/> Collect on Delivery Restricted Delivery | |
| <input type="checkbox"/> Insured Mail | |
| <input type="checkbox"/> Insured Mail Restricted Delivery (0) | |

SENDER: COMPLETE THIS SECTION

- Complete items 1, 2, and 3.
- Print your name and address on the reverse so that we can return the card to you.
- Attach this card to the back of the mailpiece, or on the front if space permits.

1. Article Addressed to:

1809.0007

Coyote Oil and Gas, LLC
P.O. Box 1708
Hobbs, New Mexico 88241



9590 9402 8686 3310 9379 41

2. Article Number (Transfer from service label)

9589 0710 5270 0749 8991 53

PS Form 3811, July 2020 PSN 7530-02-000-9053

COMPLETE THIS SECTION ON DELIVERY

A. Signature
X *Harry Scott* Agent Addressee

B. Received by (Printed Name) *Harry Scott* C. Date of Delivery *7/11/24*

D. Is delivery address different from item 1? Yes
If YES, enter delivery address below: No

3. Service Type
- | | |
|--|---|
| <input type="checkbox"/> Adult Signature | <input type="checkbox"/> Priority Mail Express® |
| <input type="checkbox"/> Adult Signature Restricted Delivery | <input type="checkbox"/> Registered Mail™ |
| <input checked="" type="checkbox"/> Certified Mail® | <input type="checkbox"/> Registered Mail Restricted Delivery |
| <input type="checkbox"/> Certified Mail Restricted Delivery | <input type="checkbox"/> Signature Confirmation™ |
| <input type="checkbox"/> Collect on Delivery | <input type="checkbox"/> Signature Confirmation Restricted Delivery |
| <input type="checkbox"/> Collect on Delivery Restricted Delivery | |
| <input type="checkbox"/> Insured Mail | |
| <input type="checkbox"/> Insured Mail Restricted Delivery (0) | |

SENDER: COMPLETE THIS SECTION

- Complete items 1, 2, and 3.
- Print your name and address on the reverse so that we can return the card to you.
- Attach this card to the back of the mailpiece, or on the front if space permits.

1. Article Addressed to:

1809.0007

EOG Resources, Inc.
5509 Champions Dr
Midland, TX 79706



9590 9402 8686 3310 9376 75

2. Article Number (Transfer from service label)

9589 0710 5270 0749 8990 23

PS Form 3811, July 2020 PSN 7530-02-000-9053

COMPLETE THIS SECTION ON DELIVERY

A. Signature
X *W. Scott* Agent Addressee

B. Received by (Printed Name) *W. Scott* C. Date of Delivery *7/11/24*

D. Is delivery address different from item 1? Yes
If YES, enter delivery address below: No

3. Service Type
- | | |
|--|---|
| <input type="checkbox"/> Adult Signature | <input type="checkbox"/> Priority Mail Express® |
| <input type="checkbox"/> Adult Signature Restricted Delivery | <input type="checkbox"/> Registered Mail™ |
| <input checked="" type="checkbox"/> Certified Mail® | <input type="checkbox"/> Registered Mail Restricted Delivery |
| <input type="checkbox"/> Certified Mail Restricted Delivery | <input type="checkbox"/> Signature Confirmation™ |
| <input type="checkbox"/> Collect on Delivery | <input type="checkbox"/> Signature Confirmation Restricted Delivery |
| <input type="checkbox"/> Collect on Delivery Restricted Delivery | |
| <input type="checkbox"/> Insured Mail | |
| <input type="checkbox"/> Insured Mail Restricted Delivery (0) | |

Released to Imaging: 11/4/2024 8:44:41 AM

Received by OGD: 11/2/2024 2:07:46 PM

Page 125 of 171

SENDER: COMPLETE THIS SECTION

- Complete items 1, 2, and 3.
- Print your name and address on the reverse so that we can return the card to you.
- Attach this card to the back of the mailpiece, or on the front if space permits.

1. Article Addressed to: 1809.0007
 The Fund for Animals, Inc.
 12526 CR 3806
 Murchison, TX 75778



9590 9402 8763 3310 3034 78

2. Article Number (Transfer from service label)
 9589 0710 5270 0208 7971 29

PS Form 3811, July 2020 PSN 7530-02-000-9053

COMPLETE THIS SECTION ON DELIVERY

A. Signature Agent Addressee
Christi Gilbreth
 B. Received by (Printed Name) C. Date of Delivery
 Christi Gilbreth 7/23/24
 D. Is delivery address different from item 1? Yes
 If YES, enter delivery address below: No

3. Service Type Priority Mail Express®
 Adult Signature Registered Mail™
 Adult Signature Restricted Delivery Registered Mail Restricted Delivery
 Certified Mail® Signature Confirmation™
 Certified Mail Restricted Delivery Signature Confirmation Restricted Delivery
 Collect on Delivery Signature Confirmation Restricted Delivery
 Collect on Delivery Restricted Delivery Insured Mail
 Registered Mail Restricted Delivery

SENDER: COMPLETE THIS SECTION

- Complete items 1, 2, and 3.
- Print your name and address on the reverse so that we can return the card to you.
- Attach this card to the back of the mailpiece, or on the front if space permits.

1. Article Addressed to: 1809.0007
 DelMar Holdings, LP
 1302 West Ave.
 Austin, TX 78701



9590 9402 8686 3310 9380 09

2. Article Number (Transfer from service label)
 9589 0710 5270 0749 8991 22

PS Form 3811, July 2020 PSN 7530-02-000-9053

COMPLETE THIS SECTION ON DELIVERY

A. Signature Agent Addressee
Luft
 B. Received by (Printed Name) C. Date of Delivery
 Luft 07-25/24
 D. Is delivery address different from item 1? Yes
 If YES, enter delivery address below: No

3. Service Type Priority Mail Express®
 Adult Signature Registered Mail™
 Adult Signature Restricted Delivery Registered Mail Restricted Delivery
 Certified Mail® Signature Confirmation™
 Certified Mail Restricted Delivery Signature Confirmation Restricted Delivery
 Collect on Delivery Signature Confirmation Restricted Delivery
 Collect on Delivery Restricted Delivery Insured Mail
 Registered Mail Restricted Delivery

SENDER: COMPLETE THIS SECTION

- Complete items 1, 2, and 3.
- Print your name and address on the reverse so that we can return the card to you.
- Attach this card to the back of the mailpiece, or on the front if space permits.

1. Article Addressed to: 1809.0007
 Higgins Trust, Inc
 PO Box 6905
 Thomasville, GA 31758



9590 9402 8763 3310 3038 29

2. Article Number (Transfer from service label)
 9589 0710 5270 0208 7967 33

PS Form 3811, July 2020 PSN 7530-02-000-9053

COMPLETE THIS SECTION ON DELIVERY

A. Signature Agent Addressee
David A. Hart
 B. Received by (Printed Name) C. Date of Delivery
 David A. Hart 7-15-24
 D. Is delivery address different from item 1? Yes
 If YES, enter delivery address below: No

3. Service Type Priority Mail Express®
 Adult Signature Registered Mail™
 Adult Signature Restricted Delivery Registered Mail Restricted Delivery
 Certified Mail® Signature Confirmation™
 Certified Mail Restricted Delivery Signature Confirmation Restricted Delivery
 Collect on Delivery Signature Confirmation Restricted Delivery
 Collect on Delivery Restricted Delivery Insured Mail
 Registered Mail Restricted Delivery

SENDER: COMPLETE THIS SECTION

- Complete items 1, 2, and 3.
- Print your name and address on the reverse so that we can return the card to you.
- Attach this card to the back of the mailpiece, or on the front if space permits.

1. Article Addressed to: 1809.0007
 David A. Hart (Andrea M. Hart, spouse)
 P.O. Box 25204
 Dallas, Texas 75225



9590 9402 8686 3310 9375 90

2. Article Number (Transfer from service label)
 9589 0710 5270 0749 8991 08

PS Form 3811, July 2020 PSN 7530-02-000-9053

COMPLETE THIS SECTION ON DELIVERY

A. Signature Agent Addressee
David Hart
 B. Received by (Printed Name) C. Date of Delivery
 David Hart 7-19-24
 D. Is delivery address different from item 1? Yes
 If YES, enter delivery address below: No

3. Service Type Priority Mail Express®
 Adult Signature Registered Mail™
 Adult Signature Restricted Delivery Registered Mail Restricted Delivery
 Certified Mail® Signature Confirmation™
 Certified Mail Restricted Delivery Signature Confirmation Restricted Delivery
 Collect on Delivery Signature Confirmation Restricted Delivery
 Collect on Delivery Restricted Delivery Insured Mail
 Registered Mail Restricted Delivery

SENDER: COMPLETE THIS SECTION

- Complete items 1, 2, and 3.
- Print your name and address on the reverse so that we can return the card to you.
- Attach this card to the back of the mailpiece, or on the front if space permits.

1. Article Addressed to: 1809.0007
 J. Cleo Thompson and James Cleo Thompson Jr, LP
 325 N. Paul St. Ste. 4300
 Dallas, Texas 75201



9590 9402 8763 3310 3038 81

2. Article Number (Transfer from service label)
 9589 0710 5270 0208 7966 96

PS Form 3811, July 2020 PSN 7530-02-000-9053

COMPLETE THIS SECTION ON DELIVERY

A. Signature Agent Addressee
Christ Kaeck
 B. Received by (Printed Name) C. Date of Delivery
 Christ Kaeck 7-8
 D. Is delivery address different from item 1? Yes
 If YES, enter delivery address below: No

3. Service Type Priority Mail Express®
 Adult Signature Registered Mail™
 Adult Signature Restricted Delivery Registered Mail Restricted Delivery
 Certified Mail® Signature Confirmation™
 Certified Mail Restricted Delivery Signature Confirmation Restricted Delivery
 Collect on Delivery Signature Confirmation Restricted Delivery
 Collect on Delivery Restricted Delivery Insured Mail
 Registered Mail Restricted Delivery

SENDER: COMPLETE THIS SECTION

- Complete items 1, 2, and 3.
- Print your name and address on the reverse so that we can return the card to you.
- Attach this card to the back of the mailpiece, or on the front if space permits.

1. Article Addressed to: 1809.0007
 David L. Henderson and Dawn Henderson
 815 W. 10th St.
 Fort Worth, Texas 76102



9590 9402 8686 3310 9375 83

2. Article Number (Transfer from service label)
 9589 0710 5270 0749 8991 15

PS Form 3811, July 2020 PSN 7530-02-000-9053

COMPLETE THIS SECTION ON DELIVERY

A. Signature Agent Addressee
Robin Humphrey
 B. Received by (Printed Name) C. Date of Delivery
 Robin Humphrey
 D. Is delivery address different from item 1? Yes
 If YES, enter delivery address below: No

3. Service Type Priority Mail Express®
 Adult Signature Registered Mail™
 Adult Signature Restricted Delivery Registered Mail Restricted Delivery
 Certified Mail® Signature Confirmation™
 Certified Mail Restricted Delivery Signature Confirmation Restricted Delivery
 Collect on Delivery Signature Confirmation Restricted Delivery
 Collect on Delivery Restricted Delivery Insured Mail
 Registered Mail Restricted Delivery

SENDER: COMPLETE THIS SECTION

- Complete items 1, 2, and 3.
- Print your name and address on the reverse so that we can return the card to you.
- Attach this card to the back of the mailpiece, or on the front if space permits.

1. Article Addressed to:

1809.0007

W.T.G. Exploration, Inc.
6 Desta Dr, Suite 4400
Midland, TX 79705



9590 9402 8686 3310 9408 59

2. Article Number (Transfer from service label)

9589 0710 5270 0208 7984 85

PS Form 3811, July 2020 PSN 7530-02-000-9053

Domestic Return Receipt

COMPLETE THIS SECTION ON DELIVERY

- A. Signature Agent Addressee
- X *[Signature]*
- B. Received by (Printed Name) C. Date of Delivery
- D. Is delivery address different from item 1? Yes No
If YES, enter delivery address below:

3. Service Type Priority Mail Express® Registered Mail™
- Adult Signature Registered Mail Restricted Delivery
- Certified Mail® Signature Confirmation™
- Certified Mail Restricted Delivery Signature Confirmation Restricted Delivery
- Collect on Delivery Signature Confirmation Restricted Delivery
- Collect on Delivery Restricted Delivery Signature Confirmation Restricted Delivery

SENDER: COMPLETE THIS SECTION

- Complete items 1, 2, and 3.
- Print your name and address on the reverse so that we can return the card to you.
- Attach this card to the back of the mailpiece, or on the front if space permits.

1. Article Addressed to:

1809.0007

Jack Erwin
6403 Sequoia
Midland, Texas 79707



9590 9402 8763 3310 3039 73

2. Article Number (Transfer from service label)

9589 0710 5270 0208 7966 72

PS Form 3811, July 2020 PSN 7530-02-000-9053

Domestic Return Receipt

COMPLETE THIS SECTION ON DELIVERY

- A. Signature Agent Addressee
- X *[Signature]*
- B. Received by (Printed Name) C. Date of Delivery
- D. Is delivery address different from item 1? Yes No
If YES, enter delivery address below:

3. Service Type Priority Mail Express® Registered Mail™
- Adult Signature Registered Mail Restricted Delivery
- Certified Mail® Signature Confirmation™
- Certified Mail Restricted Delivery Signature Confirmation Restricted Delivery
- Collect on Delivery Signature Confirmation Restricted Delivery
- Collect on Delivery Restricted Delivery Signature Confirmation Restricted Delivery

SENDER: COMPLETE THIS SECTION

- Complete items 1, 2, and 3.
- Print your name and address on the reverse so that we can return the card to you.
- Attach this card to the back of the mailpiece, or on the front if space permits.

1. Article Addressed to:

1809.0007

Rhombus Operating Co. Ltd.
P.O. Box 18979
Golden, CO 80402



9590 9402 8763 3310 3032 87

2. Article Number (Transfer from service label)

9589 0710 5270 0208 7973 89

PS Form 3811, July 2020 PSN 7530-02-000-9053

Domestic Return Receipt

COMPLETE THIS SECTION ON DELIVERY

- A. Signature Agent Addressee
- X *[Signature]*
- B. Received by (Printed Name) C. Date of Delivery
- D. Is delivery address different from item 1? Yes No
If YES, enter delivery address below:

3. Service Type Priority Mail Express® Registered Mail™
- Adult Signature Registered Mail Restricted Delivery
- Certified Mail® Signature Confirmation™
- Certified Mail Restricted Delivery Signature Confirmation Restricted Delivery
- Collect on Delivery Signature Confirmation Restricted Delivery
- Collect on Delivery Restricted Delivery Signature Confirmation Restricted Delivery

SENDER: COMPLETE THIS SECTION

- Complete items 1, 2, and 3.
- Print your name and address on the reverse so that we can return the card to you.
- Attach this card to the back of the mailpiece, or on the front if space permits.

1. Article Addressed to:

1809.0007

HTI Resources, Inc.
PO Box 6905
Thomasville, GA 31758



9590 9402 8763 3310 3038 98

2. Article Number (Transfer from service label)

9589 0710 5270 0208 7967 02

PS Form 3811, July 2020 PSN 7530-02-000-9053

Domestic Return Receipt

COMPLETE THIS SECTION ON DELIVERY

- A. Signature Agent Addressee
- X *[Signature]*
- B. Received by (Printed Name) C. Date of Delivery
- D. Is delivery address different from item 1? Yes No
If YES, enter delivery address below:

3. Service Type Priority Mail Express® Registered Mail™
- Adult Signature Registered Mail Restricted Delivery
- Certified Mail® Signature Confirmation™
- Certified Mail Restricted Delivery Signature Confirmation Restricted Delivery
- Collect on Delivery Signature Confirmation Restricted Delivery
- Collect on Delivery Restricted Delivery Signature Confirmation Restricted Delivery

SENDER: COMPLETE THIS SECTION

- Complete items 1, 2, and 3.
- Print your name and address on the reverse so that we can return the card to you.
- Attach this card to the back of the mailpiece, or on the front if space permits.

1. Article Addressed to:

1809.0007

Prospector LLC
PO Box 429
Roswell, NM 88202



9590 9402 8763 3310 3031 88

2. Article Number (Transfer from service label)

9589 0710 5270 0208 7974 33

PS Form 3811, July 2020 PSN 7530-02-000-9053

Domestic Return Receipt

COMPLETE THIS SECTION ON DELIVERY

- A. Signature Agent Addressee
- X *[Signature]*
- B. Received by (Printed Name) C. Date of Delivery
- D. Is delivery address different from item 1? Yes No
If YES, enter delivery address below:

3. Service Type Priority Mail Express® Registered Mail™
- Adult Signature Registered Mail Restricted Delivery
- Certified Mail® Signature Confirmation™
- Certified Mail Restricted Delivery Signature Confirmation Restricted Delivery
- Collect on Delivery Signature Confirmation Restricted Delivery
- Collect on Delivery Restricted Delivery Signature Confirmation Restricted Delivery

SENDER: COMPLETE THIS SECTION

- Complete items 1, 2, and 3.
- Print your name and address on the reverse so that we can return the card to you.
- Attach this card to the back of the mailpiece, or on the front if space permits.

1. Article Addressed to:

1809.0007

Richard Jeffrey Spears
P.O. Box 60684
Midland, Texas 79711



9590 9402 8763 3310 3032 70

2. Article Number (Transfer from service label)

9589 0710 5270 0208 7973 72

PS Form 3811, July 2020 PSN 7530-02-000-9053

Domestic Return Receipt

COMPLETE THIS SECTION ON DELIVERY

- A. Signature Agent Addressee
- X *[Signature]*
- B. Received by (Printed Name) C. Date of Delivery
- D. Is delivery address different from item 1? Yes No
If YES, enter delivery address below:

3. Service Type Priority Mail Express® Registered Mail™
- Adult Signature Registered Mail Restricted Delivery
- Certified Mail® Signature Confirmation™
- Certified Mail Restricted Delivery Signature Confirmation Restricted Delivery
- Collect on Delivery Signature Confirmation Restricted Delivery
- Collect on Delivery Restricted Delivery Signature Confirmation Restricted Delivery

Released to Imaging: 11/4/2024 8:44:41 AM

Received by: 11/2/2024 2:01:46 PM

Page 137 of 171

SENDER: COMPLETE THIS SECTION

- Complete items 1, 2, and 3.
- Print your name and address on the reverse so that we can return the card to you.
- Attach this card to the back of the mailpiece, or on the front if space permits.

1. Article Addressed to:
1809.0007

Sharbro Energy, LLC
P.O. Box 840
Artesia, NM 88211



9590 9402 8763 3310 3034 30

2. Article Number (Transfer from service label)
9589 0710 5270 0208 7972 80

COMPLETE THIS SECTION ON DELIVERY

A. Signature
X *[Signature]* Agent Addressee

B. Received by (Printed Name)
Ryan Lammier

C. Date of Delivery

D. Is delivery address different from item 1? Yes
If YES, enter delivery address below: No

3. Service Type
 Adult Signature Priority Mail Express®
 Adult Signature Restricted Delivery Registered Mail™
 Certified Mail® Registered Mail Restricted Delivery
 Certified Mail Restricted Delivery Signature Confirmation™
 Collect on Delivery Signature Confirmation Restricted Delivery
 Collect on Delivery Restricted Delivery Insured Mail
 Insured Mail Restricted Delivery (over \$500)

PS Form 3811, July 2020 PSN 7530-02-000-9053 Domestic Return Receipt

SENDER: COMPLETE THIS SECTION

- Complete items 1, 2, and 3.
- Print your name and address on the reverse so that we can return the card to you.
- Attach this card to the back of the mailpiece, or on the front if space permits.

1. Article Addressed to:
1809.0007

Rhombus Energy Company
P.O. Box 18979
Golden, CO 80402



9590 9402 8763 3310 3032 94

2. Article Number (Transfer from service label)
9589 0710 5270 0208 7973 96

COMPLETE THIS SECTION ON DELIVERY

A. Signature
X *[Signature]* Agent Addressee

B. Received by (Printed Name)

C. Date of Delivery

D. Is delivery address different from item 1? Yes
If YES, enter delivery address below: No

3. Service Type
 Adult Signature Priority Mail Express®
 Adult Signature Restricted Delivery Registered Mail™
 Certified Mail® Registered Mail Restricted Delivery
 Certified Mail Restricted Delivery Signature Confirmation™
 Collect on Delivery Signature Confirmation Restricted Delivery
 Collect on Delivery Restricted Delivery Insured Mail
 Insured Mail Restricted Delivery (over \$500)

PS Form 3811, July 2020 PSN 7530-02-000-9053 Domestic Return Receipt

SENDER: COMPLETE THIS SECTION

- Complete items 1, 2, and 3.
- Print your name and address on the reverse so that we can return the card to you.
- Attach this card to the back of the mailpiece, or on the front if space permits.

1. Article Addressed to:
1809.0007

Prima Exploration, Inc.
250 Fillmore Street, Ste 450 500
Denver, CO 80206-4918



9590 9402 8763 3310 3031 95

2. Article Number (Transfer from service label)
9589 0710 5270 0208 7974 40

COMPLETE THIS SECTION ON DELIVERY

A. Signature
X M-M-80206044 Agent Addressee

B. Received by (Printed Name)
FOR PRIMA EXPLORATION

C. Date of Delivery

D. Is delivery address different from item 1? Yes
If YES, enter delivery address below: No

3. Service Type
 Adult Signature Priority Mail Express®
 Adult Signature Restricted Delivery Registered Mail™
 Certified Mail® Registered Mail Restricted Delivery
 Certified Mail Restricted Delivery Signature Confirmation™
 Collect on Delivery Signature Confirmation Restricted Delivery
 Collect on Delivery Restricted Delivery Insured Mail
 Insured Mail Restricted Delivery (over \$500)

PS Form 3811, July 2020 PSN 7530-02-000-9053 Domestic Return Receipt

SENDER: COMPLETE THIS SECTION

- Complete items 1, 2, and 3.
- Print your name and address on the reverse so that we can return the card to you.
- Attach this card to the back of the mailpiece, or on the front if space permits.

1. Article Addressed to:
1809.0007

Prima Exploration
250 Fillmore St, Ste 500
Denver, CO 80206



9590 9402 8763 3310 3032 01

2. Article Number (Transfer from service label)
9589 0710 5270 0208 7974 57

COMPLETE THIS SECTION ON DELIVERY

A. Signature
X M-M-80206044 Agent Addressee

B. Received by (Printed Name)
FOR PRIMA EXPLORATION

C. Date of Delivery

D. Is delivery address different from item 1? Yes
If YES, enter delivery address below: No

3. Service Type
 Adult Signature Priority Mail Express®
 Adult Signature Restricted Delivery Registered Mail™
 Certified Mail® Registered Mail Restricted Delivery
 Certified Mail Restricted Delivery Signature Confirmation™
 Collect on Delivery Signature Confirmation Restricted Delivery
 Collect on Delivery Restricted Delivery Insured Mail
 Insured Mail Restricted Delivery (over \$500)

PS Form 3811, July 2020 PSN 7530-02-000-9053 Domestic Return Receipt

SENDER: COMPLETE THIS SECTION

- Complete items 1, 2, and 3.
- Print your name and address on the reverse so that we can return the card to you.
- Attach this card to the back of the mailpiece, or on the front if space permits.

1. Article Addressed to:
1809.0007

The First National Bank, Trustee of the Mary Anne Berliner Foundation Established under Trust Agreement, dated February 1, 2000
303 West Main Street
Artesia, NM 88210



9590 9402 8763 3310 3034 85

2. Article Number (Transfer from service label)
9589 0710 5270 0208 7971 36

COMPLETE THIS SECTION ON DELIVERY

A. Signature
X *[Signature]* Agent Addressee

B. Received by (Printed Name)

C. Date of Delivery

D. Is delivery address different from item 1? Yes
If YES, enter delivery address below: No

3. Service Type
 Adult Signature Priority Mail Express®
 Adult Signature Restricted Delivery Registered Mail™
 Certified Mail® Registered Mail Restricted Delivery
 Certified Mail Restricted Delivery Signature Confirmation™
 Collect on Delivery Signature Confirmation Restricted Delivery
 Collect on Delivery Restricted Delivery Insured Mail
 Insured Mail Restricted Delivery (over \$500)

PS Form 3811, July 2020 PSN 7530-02-000-9053 Domestic Return Receipt

SENDER: COMPLETE THIS SECTION

- Complete items 1, 2, and 3.
- Print your name and address on the reverse so that we can return the card to you.
- Attach this card to the back of the mailpiece, or on the front if space permits.

1. Article Addressed to:
1809.0007

Trobaugh Properties
3300 N. A Street, Building 4-102
Midland, TX 79705



9590 9402 8686 3310 9408 11

2. Article Number (Transfer from service label)
9589 0710 5270 0208 7985 08

COMPLETE THIS SECTION ON DELIVERY

A. Signature
X *[Signature]* Agent Addressee

B. Received by (Printed Name)

C. Date of Delivery

D. Is delivery address different from item 1? Yes
If YES, enter delivery address below: No

3. Service Type
 Adult Signature Priority Mail Express®
 Adult Signature Restricted Delivery Registered Mail™
 Certified Mail® Registered Mail Restricted Delivery
 Certified Mail Restricted Delivery Signature Confirmation™
 Collect on Delivery Signature Confirmation Restricted Delivery
 Collect on Delivery Restricted Delivery Insured Mail
 Insured Mail Restricted Delivery (over \$500)

PS Form 3811, July 2020 PSN 7530-02-000-9053 Domestic Return Receipt

Received by ODD: 11/2/2024 2:01:46 PM

Page 128 of 171

Released to Imaging: 11/4/2024 8:44:41 AM

SENDER: COMPLETE THIS SECTION

- Complete items 1, 2, and 3.
- Print your name and address on the reverse so that we can return the card to you.
- Attach this card to the back of the mailpiece, or on the front if space permits.

1. Article Addressed to:

1809.0007

Merlyn Holland Wright Dahlin
6300 Ridglea Place, #611
Fort Worth, Texas 76102



9590 9402 8763 3310 3042 91

2. Article Number (Transfer from service label)

9589 0710 5270 0208 7963 68

PS Form 3811, July 2020 PSN 7530-02-000-9053

COMPLETE THIS SECTION ON DELIVERY

A. Signature
X *W.C. [Signature]* Agent Addressee

B. Received by (Printed Name) C. Date of Delivery

D. Is delivery address different from item 1? Yes
If YES, enter delivery address below: No

3. Service Type

Adult Signature Priority Mail Express®
 Adult Signature Restricted Delivery Registered Mail™
 Certified Mail® Registered Mail Restricted Delivery
 Certified Mail Restricted Delivery Signature Confirmation™
 Collect on Delivery Signature Confirmation Restricted Delivery
 Collect on Delivery Restricted Delivery

Domestic Return Receipt

SENDER: COMPLETE THIS SECTION

- Complete items 1, 2, and 3.
- Print your name and address on the reverse so that we can return the card to you.
- Attach this card to the back of the mailpiece, or on the front if space permits.

1. Article Addressed to:

1809.0007

Slate River Oil & Gas LLC
PO Box 627
Littleton, CO 80160



9590 9402 8763 3310 3034 16

2. Article Number (Transfer from service label)

9589 0710 5270 0208 7972 66

PS Form 3811, July 2020 PSN 7530-02-000-9053

COMPLETE THIS SECTION ON DELIVERY

A. Signature
X *[Signature]* Agent Addressee

B. Received by (Printed Name) C. Date of Delivery

D. Is delivery address different from item 1? Yes
If YES, enter delivery address below: No

3. Service Type

Adult Signature Priority Mail Express®
 Adult Signature Restricted Delivery Registered Mail™
 Certified Mail® Registered Mail Restricted Delivery
 Certified Mail Restricted Delivery Signature Confirmation™
 Collect on Delivery Signature Confirmation Restricted Delivery
 Collect on Delivery Restricted Delivery

Domestic Return Receipt

SENDER: COMPLETE THIS SECTION

- Complete items 1, 2, and 3.
- Print your name and address on the reverse so that we can return the card to you.
- Attach this card to the back of the mailpiece, or on the front if space permits.

1. Article Addressed to:

1809.0007

Mewbourne and Daughters, Ltd.
PO Box 2769
Tyler, TX 75701



9590 9402 8763 3310 3042 84

2. Article Number (Transfer from service label)

9589 0710 5270 0208 7963 51

PS Form 3811, July 2020 PSN 7530-02-000-9053

COMPLETE THIS SECTION ON DELIVERY

A. Signature
X *[Signature]* Agent Addressee

B. Received by (Printed Name) C. Date of Delivery

D. Is delivery address different from item 1? Yes
If YES, enter delivery address below: No

3. Service Type

Adult Signature Priority Mail Express®
 Adult Signature Restricted Delivery Registered Mail™
 Certified Mail® Registered Mail Restricted Delivery
 Certified Mail Restricted Delivery Signature Confirmation™
 Collect on Delivery Signature Confirmation Restricted Delivery
 Collect on Delivery Restricted Delivery

Domestic Return Receipt

SENDER: COMPLETE THIS SECTION

- Complete items 1, 2, and 3.
- Print your name and address on the reverse so that we can return the card to you.
- Attach this card to the back of the mailpiece, or on the front if space permits.

1. Article Addressed to:

1809.0007

Kaiser-Francis Oil Company
6733 S Yale Ave
Tulsa, OK 74136



9590 9402 8763 3310 3040 48

2. Article Number (Transfer from service label)

9589 0710 5270 0208 7965 11

PS Form 3811, July 2020 PSN 7530-02-000-9053

COMPLETE THIS SECTION ON DELIVERY

A. Signature
X *[Signature]* Agent Addressee

B. Received by (Printed Name) C. Date of Delivery

D. Is delivery address different from item 1? Yes
If YES, enter delivery address below: No

3. Service Type

Adult Signature Priority Mail Express®
 Adult Signature Restricted Delivery Registered Mail™
 Certified Mail® Registered Mail Restricted Delivery
 Certified Mail Restricted Delivery Signature Confirmation™
 Collect on Delivery Signature Confirmation Restricted Delivery
 Collect on Delivery Restricted Delivery

Domestic Return Receipt

SENDER: COMPLETE THIS SECTION

- Complete items 1, 2, and 3.
- Print your name and address on the reverse so that we can return the card to you.
- Attach this card to the back of the mailpiece, or on the front if space permits.

1. Article Addressed to:

1809.0007

Mewbourne Development Corporation
PO Box 2769
Tyler, TX 75701



9590 9402 8763 3310 3042 77

2. Article Number (Transfer from service label)

9589 0710 5270 0208 7963 44

PS Form 3811, July 2020 PSN 7530-02-000-9053

COMPLETE THIS SECTION ON DELIVERY

A. Signature
X *[Signature]* Agent Addressee

B. Received by (Printed Name) C. Date of Delivery

D. Is delivery address different from item 1? Yes
If YES, enter delivery address below: No

3. Service Type

Adult Signature Priority Mail Express®
 Adult Signature Restricted Delivery Registered Mail™
 Certified Mail® Registered Mail Restricted Delivery
 Certified Mail Restricted Delivery Signature Confirmation™
 Collect on Delivery Signature Confirmation Restricted Delivery
 Collect on Delivery Restricted Delivery

Domestic Return Receipt

SENDER: COMPLETE THIS SECTION

- Complete items 1, 2, and 3.
- Print your name and address on the reverse so that we can return the card to you.
- Attach this card to the back of the mailpiece, or on the front if space permits.

1. Article Addressed to:

1809.0007

McGary Family Trust
PO Box 830308
Dallas, TX 75283



9590 9402 8763 3310 3043 07

2. Article Number (Transfer from service label)

9589 0710 5270 0208 7963 75

PS Form 3811, July 2020 PSN 7530-02-000-9053

COMPLETE THIS SECTION ON DELIVERY

A. Signature
X *[Signature]* Agent Addressee

B. Received by (Printed Name) C. Date of Delivery

D. Is delivery address different from item 1? Yes
If YES, enter delivery address below: No

3. Service Type

Adult Signature Priority Mail Express®
 Adult Signature Restricted Delivery Registered Mail™
 Certified Mail® Registered Mail Restricted Delivery
 Certified Mail Restricted Delivery Signature Confirmation™
 Collect on Delivery Signature Confirmation Restricted Delivery
 Collect on Delivery Restricted Delivery

Domestic Return Receipt

Case No. 24633 - Avant Exhibit Packets AMENDED

Released to Imaging: 11/4/2024 8:44:41 AM
 Received by OGD: 11/2/2024 2:01:46 PM
 Page 129 of 171

SENDER: COMPLETE THIS SECTION

- Complete items 1, 2, and 3.
- Print your name and address on the reverse so that we can return the card to you.
- Attach this card to the back of the mailpiece, or on the front if space permits.

1. Article Addressed to:
1809.0007
Mewbourne Development Partners,
93-B, L.P.
PO Box 2769
Tyler, TX 75701

2. Article Number (Transfer from service label)
9589 0710 5270 0208 7963 06

COMPLETE THIS SECTION ON DELIVERY

A. Signature
X *[Signature]* Agent Addressee

B. Received by (Printed Name) C. Date of Delivery

D. Is delivery address different from item 1? Yes
If YES, enter delivery address below: No

3. Service Type
 Adult Signature Priority Mail Express®
 Adult Signature Restricted Delivery Registered Mail™
 Certified Mail® Registered Mail Restricted Delivery
 Certified Mail Restricted Delivery Signature Confirmation™
 Collect on Delivery Signature Confirmation Restricted Delivery
 Collect on Delivery Restricted Delivery

PS Form 3811, July 2020 PSN 7530-02-000-9053 Domestic Return Receipt

SENDER: COMPLETE THIS SECTION

- Complete items 1, 2, and 3.
- Print your name and address on the reverse so that we can return the card to you.
- Attach this card to the back of the mailpiece, or on the front if space permits.

1. Article Addressed to:
1809.0007
Mewbourne Development Corporation #3
PO Box 2769
Tyler, TX 75701

2. Article Number (Transfer from service label)
9589 0710 5270 0208 7963 13

COMPLETE THIS SECTION ON DELIVERY

A. Signature
X *[Signature]* Agent Addressee

B. Received by (Printed Name) C. Date of Delivery

D. Is delivery address different from item 1? Yes
If YES, enter delivery address below: No

3. Service Type
 Adult Signature Priority Mail Express®
 Adult Signature Restricted Delivery Registered Mail™
 Certified Mail® Registered Mail Restricted Delivery
 Certified Mail Restricted Delivery Signature Confirmation™
 Collect on Delivery Signature Confirmation Restricted Delivery
 Collect on Delivery Restricted Delivery

PS Form 3811, July 2020 PSN 7530-02-000-9053 Domestic Return Receipt

SENDER: COMPLETE THIS SECTION

- Complete items 1, 2, and 3.
- Print your name and address on the reverse so that we can return the card to you.
- Attach this card to the back of the mailpiece, or on the front if space permits.

1. Article Addressed to:
1809.0007
John P. Oil Company
1320 Lake Street
Fort Worth, TX 76102

2. Article Number (Transfer from service label)
9589 0710 5270 0208 7964 98

COMPLETE THIS SECTION ON DELIVERY

A. Signature
X *[Signature]* Agent Addressee

B. Received by (Printed Name) C. Date of Delivery

D. Is delivery address different from item 1? Yes
If YES, enter delivery address below: No

3. Service Type
 Adult Signature Priority Mail Express®
 Adult Signature Restricted Delivery Registered Mail™
 Certified Mail® Registered Mail Restricted Delivery
 Certified Mail Restricted Delivery Signature Confirmation™
 Collect on Delivery Signature Confirmation Restricted Delivery
 Collect on Delivery Restricted Delivery

PS Form 3811, July 2020 PSN 7530-02-000-9053 Domestic Return Receipt

SENDER: COMPLETE THIS SECTION

- Complete items 1, 2, and 3.
- Print your name and address on the reverse so that we can return the card to you.
- Attach this card to the back of the mailpiece, or on the front if space permits.

1. Article Addressed to:
1809.0007
Mewbourne Development Corporation #2
PO Box 2769
Tyler, TX 75701

2. Article Number (Transfer from service label)
9589 0710 5270 0208 7963 20

COMPLETE THIS SECTION ON DELIVERY

A. Signature
X *[Signature]* Agent Addressee

B. Received by (Printed Name) C. Date of Delivery

D. Is delivery address different from item 1? Yes
If YES, enter delivery address below: No

3. Service Type
 Adult Signature Priority Mail Express®
 Adult Signature Restricted Delivery Registered Mail™
 Certified Mail® Registered Mail Restricted Delivery
 Certified Mail Restricted Delivery Signature Confirmation™
 Collect on Delivery Signature Confirmation Restricted Delivery
 Collect on Delivery Restricted Delivery

PS Form 3811, July 2020 PSN 7530-02-000-9053 Domestic Return Receipt

SENDER: COMPLETE THIS SECTION

- Complete items 1, 2, and 3.
- Print your name and address on the reverse so that we can return the card to you.
- Attach this card to the back of the mailpiece, or on the front if space permits.

1. Article Addressed to:
1809.0007
Marion Leon Spears
PO Box 293384
Kerville, Texas 78209

2. Article Number (Transfer from service label)
9589 0710 5270 0208 7964 67

COMPLETE THIS SECTION ON DELIVERY

A. Signature
X *[Signature]* Agent Addressee

B. Received by (Printed Name) C. Date of Delivery

D. Is delivery address different from item 1? Yes
If YES, enter delivery address below: No

3. Service Type
 Adult Signature Priority Mail Express®
 Adult Signature Restricted Delivery Registered Mail™
 Certified Mail® Registered Mail Restricted Delivery
 Certified Mail Restricted Delivery Signature Confirmation™
 Collect on Delivery Signature Confirmation Restricted Delivery
 Collect on Delivery Restricted Delivery

PS Form 3811, July 2020 PSN 7530-02-000-9053 Domestic Return Receipt

SENDER: COMPLETE THIS SECTION

- Complete items 1, 2, and 3.
- Print your name and address on the reverse so that we can return the card to you.
- Attach this card to the back of the mailpiece, or on the front if space permits.

1. Article Addressed to:
1809.0007
Mewbourne Development Corporation #1
PO Box 2769
Tyler, TX 75701

2. Article Number (Transfer from service label)
9589 0710 5270 0208 7963 37

COMPLETE THIS SECTION ON DELIVERY

A. Signature
X *[Signature]* Agent Addressee

B. Received by (Printed Name) C. Date of Delivery

D. Is delivery address different from item 1? Yes
If YES, enter delivery address below: No

3. Service Type
 Adult Signature Priority Mail Express®
 Adult Signature Restricted Delivery Registered Mail™
 Certified Mail® Registered Mail Restricted Delivery
 Certified Mail Restricted Delivery Signature Confirmation™
 Collect on Delivery Signature Confirmation Restricted Delivery
 Collect on Delivery Restricted Delivery

PS Form 3811, July 2020 PSN 7530-02-000-9053 Domestic Return Receipt

Released to Imaging: 11/4/2024 8:44:41 AM

Received by ODD: 11/2/2024 2:07:46 PM

Page 130 of 171

SENDER: COMPLETE THIS SECTION

- Complete items 1, 2, and 3.
- Print your name and address on the reverse so that we can return the card to you.
- Attach this card to the back of the mailpiece, or on the front if space permits.

1. Article Addressed to:
1809.0007
Mary Jane McGary Trust
PO Box 830308
Dallas, TX 75283

2. Article Number (Transfer from service label)
9589 0710 5270 0208 7964 43

PS Form 3811, July 2020 PSN 7530-02-000-9053

COMPLETE THIS SECTION ON DELIVERY

A. Signature
X *Samuel Whaley* Agent Addressee

B. Received by (Printed Name) C. Date of Delivery

D. Is delivery address different from item 1? Yes
If YES, enter delivery address below: No

3. Service Type
 Adult Signature Priority Mail Express®
 Adult Signature Restricted Delivery Registered Mail™
 Certified Mail® Registered Mail Restricted Delivery
 Certified Mail Restricted Delivery Signature Confirmation™
 Collect on Delivery Signature Confirmation Restricted Delivery
 Collect on Delivery Restricted Delivery Insured Mail

9590 9402 8763 3310 3041 78

Domestic Return Receipt

SENDER: COMPLETE THIS SECTION

- Complete items 1, 2, and 3.
- Print your name and address on the reverse so that we can return the card to you.
- Attach this card to the back of the mailpiece, or on the front if space permits.

1. Article Addressed to:
1809.0007
Mary Jane McGary Trust
Mary Jane McGary, Trustee
c/o Blue Barrel consulting
P.O. Box 830308
Dallas, Texas, 75283-0308

2. Article Number (Transfer from service label)
9589 0710 5270 0208 7964 36

PS Form 3811, July 2020 PSN 7530-02-000-9053

COMPLETE THIS SECTION ON DELIVERY

A. Signature
X *Samuel Whaley* Agent Addressee

B. Received by (Printed Name) C. Date of Delivery

D. Is delivery address different from item 1? Yes
If YES, enter delivery address below: No

3. Service Type
 Adult Signature Priority Mail Express®
 Adult Signature Restricted Delivery Registered Mail™
 Certified Mail® Registered Mail Restricted Delivery
 Certified Mail Restricted Delivery Signature Confirmation™
 Collect on Delivery Signature Confirmation Restricted Delivery
 Collect on Delivery Restricted Delivery Insured Mail

9590 9402 8763 3310 3041 61

Domestic Return Receipt

SENDER: COMPLETE THIS SECTION

- Complete items 1, 2, and 3.
- Print your name and address on the reverse so that we can return the card to you.
- Attach this card to the back of the mailpiece, or on the front if space permits.

1. Article Addressed to:
1809.0007
Bank of America, N.A., Sole Trustee of the
Selma E. Andrews Trust, for the benefit of
Peggy Barrett
P.O. Box 830308
Dallas, TX 75283

2. Article Number (Transfer from service label)
9589 0710 5270 0749 8994 36

PS Form 3811, July 2020 PSN 7530-02-000-9053

COMPLETE THIS SECTION ON DELIVERY

A. Signature
X *Samuel Whaley* Agent Addressee

B. Received by (Printed Name) C. Date of Delivery

D. Is delivery address different from item 1? Yes
If YES, enter delivery address below: No

3. Service Type
 Adult Signature Priority Mail Express®
 Adult Signature Restricted Delivery Registered Mail™
 Certified Mail® Registered Mail Restricted Delivery
 Certified Mail Restricted Delivery Signature Confirmation™
 Collect on Delivery Signature Confirmation Restricted Delivery
 Collect on Delivery Restricted Delivery Insured Mail

9590 9402 8686 3310 9383 99

Domestic Return Receipt

SENDER: COMPLETE THIS SECTION

- Complete items 1, 2, and 3.
- Print your name and address on the reverse so that we can return the card to you.
- Attach this card to the back of the mailpiece, or on the front if space permits.

1. Article Addressed to:
1809.0007
Matador Resources
5400 LBJ Freeway, Ste 1500
Dallas, TX 75240

2. Article Number (Transfer from service label)
9589 0710 5270 0208 7964 29

PS Form 3811, July 2020 PSN 7530-02-000-9053

COMPLETE THIS SECTION ON DELIVERY

A. Signature
X *Susan Repin* Agent Addressee

B. Received by (Printed Name) C. Date of Delivery

D. Is delivery address different from item 1? Yes
If YES, enter delivery address below: No

3. Service Type
 Adult Signature Priority Mail Express®
 Adult Signature Restricted Delivery Registered Mail™
 Certified Mail® Registered Mail Restricted Delivery
 Certified Mail Restricted Delivery Signature Confirmation™
 Collect on Delivery Signature Confirmation Restricted Delivery
 Collect on Delivery Restricted Delivery Insured Mail

9590 9402 8763 3310 3041 54

Domestic Return Receipt

SENDER: COMPLETE THIS SECTION

- Complete items 1, 2, and 3.
- Print your name and address on the reverse so that we can return the card to you.
- Attach this card to the back of the mailpiece, or on the front if space permits.

1. Article Addressed to:
1809.0007
Bank of America, N.A. Trustee under the
Will of Roberta M. Regan, Deceased
PO Box 2546
Fort Worth, TX 76113

2. Article Number (Transfer from service label)
9589 0710 5270 0749 8994 29

PS Form 3811, July 2020 PSN 7530-02-000-9053

COMPLETE THIS SECTION ON DELIVERY

A. Signature
X *Steve Cabern* Agent Addressee

B. Received by (Printed Name) C. Date of Delivery
Steve Cabern 7/9/24

D. Is delivery address different from item 1? Yes
If YES, enter delivery address below: No

3. Service Type
 Adult Signature Priority Mail Express®
 Adult Signature Restricted Delivery Registered Mail™
 Certified Mail® Registered Mail Restricted Delivery
 Certified Mail Restricted Delivery Signature Confirmation™
 Collect on Delivery Signature Confirmation Restricted Delivery
 Collect on Delivery Restricted Delivery Insured Mail

9590 9402 8686 3310 9383 82

Domestic Return Receipt

SENDER: COMPLETE THIS SECTION

- Complete items 1, 2, and 3.
- Print your name and address on the reverse so that we can return the card to you.
- Attach this card to the back of the mailpiece, or on the front if space permits.

1. Article Addressed to:
1809.0007
Maverick Oil & Gas Corporation
1001 W. Wall Street
Midland, Texas 79704

2. Article Number (Transfer from service label)
9589 0710 5270 0208 7964 12

PS Form 3811, July 2020 PSN 7530-02-000-9053

COMPLETE THIS SECTION ON DELIVERY

A. Signature
X Agent Addressee

B. Received by (Printed Name) C. Date of Delivery

D. Is delivery address different from item 1? Yes
If YES, enter delivery address below: No

3. Service Type
 Adult Signature Priority Mail Express®
 Adult Signature Restricted Delivery Registered Mail™
 Certified Mail® Registered Mail Restricted Delivery
 Certified Mail Restricted Delivery Signature Confirmation™
 Collect on Delivery Signature Confirmation Restricted Delivery
 Collect on Delivery Restricted Delivery Insured Mail

9590 9402 8763 3310 3041 47

Domestic Return Receipt

Released to Imaging: 11/4/2024 8:44:41 AM

Received by ODD: 11/2/2024 2:07:46 PM

Page 131 of 171

SENDER: COMPLETE THIS SECTION

- Complete items 1, 2, and 3.
- Print your name and address on the reverse so that we can return the card to you.
- Attach this card to the back of the mailpiece, or on the front if space permits.

1. Article Addressed to:

1809.0007

Boswell Interests Ltd
1320 Lake Street
Fort Worth, Texas 76102



9590 9402 8686 3310 9384 50

2. Article Number (Transfer from service label)

9589 0710 5270 0749 8993 75

COMPLETE THIS SECTION ON DELIVERY

A. Signature
X *[Signature]* Agent Addressee

B. Received by (Printed Name)
C. Date of Delivery

D. Is delivery address different from item 1? Yes
If YES, enter delivery address below: No

3. Service Type
 Adult Signature Priority Mail Express®
 Adult Signature Restricted Delivery Registered Mail™
 Certified Mail® Registered Mail Restricted Delivery
 Certified Mail Restricted Delivery Signature Confirmation™
 Collect on Delivery Signature Confirmation Restricted Delivery
 Collect on Delivery Restricted Delivery Restricted Delivery
 Insured Mail Mail Restricted Delivery (500)

SENDER: COMPLETE THIS SECTION

- Complete items 1, 2, and 3.
- Print your name and address on the reverse so that we can return the card to you.
- Attach this card to the back of the mailpiece, or on the front if space permits.

1. Article Addressed to:

1809.0007

Amy Vernae Dahlin Trust
6300 Ridglea Place, #611
Fort Worth, Texas 76116



9590 9402 8686 3310 9383 75

2. Article Number (Transfer from service label)

9589 0710 5270 0749 8994 43

COMPLETE THIS SECTION ON DELIVERY

A. Signature
X *[Signature]* Agent Addressee

B. Received by (Printed Name)
C. Date of Delivery

D. Is delivery address different from item 1? Yes
If YES, enter delivery address below: No

3. Service Type
 Adult Signature Priority Mail Express®
 Adult Signature Restricted Delivery Registered Mail™
 Certified Mail® Registered Mail Restricted Delivery
 Certified Mail Restricted Delivery Signature Confirmation™
 Collect on Delivery Signature Confirmation Restricted Delivery
 Collect on Delivery Restricted Delivery Restricted Delivery
 Insured Mail Mail Restricted Delivery (500)

PS Form 3811, July 2020 PSN 7530-02-000-9053 Domestic Return Receipt

PS Form 3811, July 2020 PSN 7530-02-000-9053 Domestic Return Receipt

SENDER: COMPLETE THIS SECTION

- Complete items 1, 2, and 3.
- Print your name and address on the reverse so that we can return the card to you.
- Attach this card to the back of the mailpiece, or on the front if space permits.

1. Article Addressed to:

1809.0007

Braille Institute of America, Inc
741 N. Vermont Avenue
Los Angeles, CA 90029



9590 9402 8686 3310 9384 67

2. Article Number (Transfer from service label)

9589 0710 5270 0749 8993 51

COMPLETE THIS SECTION ON DELIVERY

A. Signature
X *[Signature]* Agent Addressee

B. Received by (Printed Name)
C. Date of Delivery

D. Is delivery address different from item 1? Yes
If YES, enter delivery address below: No

3. Service Type
 Adult Signature Priority Mail Express®
 Adult Signature Restricted Delivery Registered Mail™
 Certified Mail® Registered Mail Restricted Delivery
 Certified Mail Restricted Delivery Signature Confirmation™
 Collect on Delivery Signature Confirmation Restricted Delivery
 Collect on Delivery Restricted Delivery Restricted Delivery
 Insured Mail Mail Restricted Delivery (500)

SENDER: COMPLETE THIS SECTION

- Complete items 1, 2, and 3.
- Print your name and address on the reverse so that we can return the card to you.
- Attach this card to the back of the mailpiece, or on the front if space permits.

1. Article Addressed to:

1809.0007

A. H. Gonzales Oil Co.
2195 Fallview Dr.
Pueblo, Colorado 81006



9590 9402 8686 3310 9383 37

2. Article Number (Transfer from service label)

9589 0710 5270 0749 8994 81

COMPLETE THIS SECTION ON DELIVERY

A. Signature
X *[Signature]* Agent Addressee

B. Received by (Printed Name)
C. Date of Delivery

D. Is delivery address different from item 1? Yes
If YES, enter delivery address below: No

3. Service Type
 Adult Signature Priority Mail Express®
 Adult Signature Restricted Delivery Registered Mail™
 Certified Mail® Registered Mail Restricted Delivery
 Certified Mail Restricted Delivery Signature Confirmation™
 Collect on Delivery Signature Confirmation Restricted Delivery
 Collect on Delivery Restricted Delivery Restricted Delivery
 Insured Mail Mail Restricted Delivery (500)

PS Form 3811, July 2020 PSN 7530-02-000-9053 Domestic Return Receipt

PS Form 3811, July 2020 PSN 7530-02-000-9053 Domestic Return Receipt

SENDER: COMPLETE THIS SECTION

- Complete items 1, 2, and 3.
- Print your name and address on the reverse so that we can return the card to you.
- Attach this card to the back of the mailpiece, or on the front if space permits.

1. Article Addressed to:

1809.0007

Brian C Reid
2502 Camarie
Midland, TX 79705



9590 9402 8686 3310 9384 74

2. Article Number (Transfer from service label)

9589 0710 5270 0749 8993 44

COMPLETE THIS SECTION ON DELIVERY

A. Signature
X *[Signature]* Agent Addressee

B. Received by (Printed Name)
C. Date of Delivery

D. Is delivery address different from item 1? Yes
If YES, enter delivery address below: No

3. Service Type
 Adult Signature Priority Mail Express®
 Adult Signature Restricted Delivery Registered Mail™
 Certified Mail® Registered Mail Restricted Delivery
 Certified Mail Restricted Delivery Signature Confirmation™
 Collect on Delivery Signature Confirmation Restricted Delivery
 Collect on Delivery Restricted Delivery Restricted Delivery
 Insured Mail Mail Restricted Delivery (500)

SENDER: COMPLETE THIS SECTION

- Complete items 1, 2, and 3.
- Print your name and address on the reverse so that we can return the card to you.
- Attach this card to the back of the mailpiece, or on the front if space permits.

1. Article Addressed to:

1809.0007

A. H. Gonzales Oil Co
115 E. Riverwalk, Unit 400
Pueblo, CO 81003



9590 9402 8686 3310 9387 19

2. Article Number (Transfer from service label)

9589 0710 5270 0749 8994 98

COMPLETE THIS SECTION ON DELIVERY

A. Signature
X *[Signature]* Agent Addressee

B. Received by (Printed Name)
C. Date of Delivery

D. Is delivery address different from item 1? Yes
If YES, enter delivery address below: No

3. Service Type
 Adult Signature Priority Mail Express®
 Adult Signature Restricted Delivery Registered Mail™
 Certified Mail® Registered Mail Restricted Delivery
 Certified Mail Restricted Delivery Signature Confirmation™
 Collect on Delivery Signature Confirmation Restricted Delivery
 Collect on Delivery Restricted Delivery Restricted Delivery
 Insured Mail Mail Restricted Delivery (500)

PS Form 3811, July 2020 PSN 7530-02-000-9053 Domestic Return Receipt

PS Form 3811, July 2020 PSN 7530-02-000-9053 Domestic Return Receipt

Released to Imaging: 11/4/2024 8:44:41 AM

Received by POCD: 11/2/2024 2:07:46 PM

Page 132 of 171

SENDER: COMPLETE THIS SECTION

- Complete items 1, 2, and 3.
- Print your name and address on the reverse so that we can return the card to you.
- Attach this card to the back of the mailpiece, or on the front if space permits.

1. Article Addressed to:

1809.0007

Christine A Kelly
10112 Clairbourne Pl
Raleigh, NC 27615



9590 9402 8686 3310 9378 42

2. Article Number (Transfer from service label)

9589 0710 5270 0749 8992 07

PS Form 3811, July 2020 PSN 7530-02-000-9053

COMPLETE THIS SECTION ON DELIVERY

A. Signature
X *Christine Kelly* Agent Addressee

B. Received by (Printed Name)
C. Date of Delivery
C. Kelly 7-8-24

D. Is delivery address different from item 1? Yes
If YES, enter delivery address below: No

3. Service Type
 Adult Signature Priority Mail Express®
 Adult Signature Restricted Delivery Registered Mail™
 Certified Mail® Registered Mail Restricted Delivery
 Certified Mail Restricted Delivery Signature Confirmation™
 Collect on Delivery Signature Confirmation Restricted Delivery
 Collect on Delivery Restricted Delivery Restricted Delivery
 Insured Mail Restricted Delivery (\$500)

Domestic Return Receipt

SENDER: COMPLETE THIS SECTION

- Complete items 1, 2, and 3.
- Print your name and address on the reverse so that we can return the card to you.
- Attach this card to the back of the mailpiece, or on the front if space permits.

1. Article Addressed to:

1809.0007

Brian Peter McGary 2017 Revocable Trust
Brian Peter McGary, Trustee
Bank of America, N.A., Agent
P.O. Box 830308
Dallas, Texas, 75283-0308



9590 9402 8686 3310 9384 81

2. Article Number (Transfer from service label)

9589 0710 5270 0749 8993 37

PS Form 3811, July 2020 PSN 7530-02-000-9053

COMPLETE THIS SECTION ON DELIVERY

A. Signature
X *Brian Whaley* Agent Addressee

B. Received by (Printed Name)
C. Date of Delivery

D. Is delivery address different from item 1? Yes
If YES, enter delivery address below: No

3. Service Type
 Adult Signature Priority Mail Express®
 Adult Signature Restricted Delivery Registered Mail™
 Certified Mail® Registered Mail Restricted Delivery
 Certified Mail Restricted Delivery Signature Confirmation™
 Collect on Delivery Signature Confirmation Restricted Delivery
 Collect on Delivery Restricted Delivery Restricted Delivery
 Insured Mail Restricted Delivery (\$500)

Domestic Return Receipt

U.S. Postal Service™ CERTIFIED MAIL® RECEIPT
Domestic Mail Only

For delivery information, visit our website at www.usps.com.

OFFICIAL USE

Certified Mail Fee
\$

Extra Services & Fees (check box, add fee as appropriate)
 Return Receipt (hardcopy) \$
 Return Receipt (electronic) \$
 Certified Mail® \$
 Adult Sign. \$
 Adult Sign. \$

Postage
\$
Total Postage \$
Sent To \$

Postmark Here

1809.0007

Charles W. Seely, Jr.
815 W. 10th Street
Fort Worth, Texas 76102

Street and Apt. No., or PO Box No.
City, State, ZIP+4®

PS Form 3800, January 2023 PSN 7530-02-000-9047 See Reverse for Instructions

COMPLETE THIS SECTION ON DELIVERY

A. Signature
X *Charles W. Seely, Jr.* Agent Addressee

B. Received by (Printed Name)
C. Date of Delivery
C. Seely, Jr. 7-8-24

D. Is delivery address different from item 1? Yes
If YES, enter delivery address below: No

3. Service Type
 Priority Mail Express®
 Registered Mail™
 Registered Mail Restricted Delivery
 Signature Confirmation™
 Signature Confirmation Restricted Delivery

Domestic Return Receipt

SENDER: COMPLETE THIS SECTION

- Complete items 1, 2, and 3.
- Print your name and address on the reverse so that we can return the card to you.
- Attach this card to the back of the mailpiece, or on the front if space permits.

1. Article Addressed to:

1809.0007

Brian Peter McGary 2017 Trust
PO Box 830308
Dallas, TX 75283



9590 9402 8686 3310 9375 14

2. Article Number (Transfer from service label)

9589 0710 5270 0749 8993 20

PS Form 3811, July 2020 PSN 7530-02-000-9053

COMPLETE THIS SECTION ON DELIVERY

A. Signature
X *Brian Whaley* Agent Addressee

B. Received by (Printed Name)
C. Date of Delivery

D. Is delivery address different from item 1? Yes
If YES, enter delivery address below: No

3. Service Type
 Priority Mail Express®
 Registered Mail™
 Registered Mail Restricted Delivery
 Signature Confirmation™
 Signature Confirmation Restricted Delivery

Domestic Return Receipt

SENDER: COMPLETE THIS SECTION

- Complete items 1, 2, and 3.
- Print your name and address on the reverse so that we can return the card to you.
- Attach this card to the back of the mailpiece, or on the front if space permits.

1. Article Addressed to:

1809.0007

Hunter Production, Inc.
2017 Permian basin
P.O. Box 10
St. Tammany Parish, LA 70437



9590 9402 8686 3310 9387 02

2. Article Number (Transfer from service label)

9589 0710 5270 0749 8995 04

PS Form 3811, July 2020 PSN 7530-02-000-9053

COMPLETE THIS SECTION ON DELIVERY

A. Signature
X *Jon Massey* Agent Addressee

B. Received by (Printed Name)
C. Date of Delivery
C. Massey 7-8-24

D. Is delivery address different from item 1? Yes
If YES, enter delivery address below: No

3. Service Type
 Priority Mail Express®
 Registered Mail™
 Registered Mail Restricted Delivery
 Signature Confirmation™
 Signature Confirmation Restricted Delivery

Domestic Return Receipt

SENDER: COMPLETE THIS SECTION

- Complete items 1, 2, and 3.
- Print your name and address on the reverse so that we can return the card to you.
- Attach this card to the back of the mailpiece, or on the front if space permits.

1. Article Addressed to:

1809.0007

Buckeye Energy, Inc
PO Box 2040
Granbury, TX 76048



9590 9402 8686 3310 9375 52

2. Article Number (Transfer from service label)

9589 0710 5270 0749 8993 06

PS Form 3811, July 2020 PSN 7530-02-000-9053

COMPLETE THIS SECTION ON DELIVERY

A. Signature
X *Jon Massey* Agent Addressee

B. Received by (Printed Name)
C. Date of Delivery
C. Massey 7-8-24

D. Is delivery address different from item 1? Yes
If YES, enter delivery address below: No

3. Service Type
 Priority Mail Express®
 Registered Mail™
 Registered Mail Restricted Delivery
 Signature Confirmation™
 Signature Confirmation Restricted Delivery

Domestic Return Receipt

Released to Imaging: 11/4/2024 8:44:41 AM

Received by POCD: 11/2/2024 2:07:46 PM

Page 133 of 171

Case No. 24633 - Avant Exhibit Packet AMENDED

SENDER: COMPLETE THIS SECTION

- Complete items 1, 2, and 3.
- Print your name and address on the reverse so that we can return the card to you.
- Attach this card to the back of the mailpiece, or on the front if space permits.

1. Article Addressed to:
1809.0007
CEB Oil Company
1320 Lake Street
Fort Worth, Texas 76102

Barcode: 9590 9402 8686 3310 9378 04

2. Article Number (Transfer from service label)
9589 0710 5270 0749 8992 21

PS Form 3811, July 2020 PSN 7530-02-000-9053

COMPLETE THIS SECTION ON DELIVERY

A. Signature
X *[Signature]* Agent Addressee

B. Received by (Printed Name) _____ C. Date of Delivery _____

D. Is delivery address different from item 1? Yes
If YES, enter delivery address below: No

3. Service Type
 Adult Signature Priority Mail Express®
 Adult Signature Restricted Delivery Registered Mail™
 Certified Mail® Registered Mail Restricted Delivery
 Certified Mail Restricted Delivery Signature Confirmation™
 Collect on Delivery Signature Confirmation Restricted Delivery
 Collect on Delivery Restricted Delivery Restricted Delivery
 Insured Mail Mail Restricted Delivery (500)

Domestic Return Receipt

SENDER: COMPLETE THIS SECTION

- Complete items 1, 2, and 3.
- Print your name and address on the reverse so that we can return the card to you.
- Attach this card to the back of the mailpiece, or on the front if space permits.

1. Article Addressed to:
1809.0007
Bank of America, N.A., Sole Trustee of the Selma E. Andrews Perpetual Charitable Trust
P.O. Bo 830308
Dallas, TX 75283

Barcode: 9590 9402 8686 3310 9384 05

2. Article Number (Transfer from service label)
9589 0710 5270 0749 8994 12

PS Form 3811, July 2020 PSN 7530-02-000-9053

COMPLETE THIS SECTION ON DELIVERY

A. Signature
X *[Signature]* Agent Addressee

B. Received by (Printed Name) _____ C. Date of Delivery _____

D. Is delivery address different from item 1? Yes
If YES, enter delivery address below: No

3. Service Type
 Adult Signature Priority Mail Express®
 Adult Signature Restricted Delivery Registered Mail™
 Certified Mail® Registered Mail Restricted Delivery
 Certified Mail Restricted Delivery Signature Confirmation™
 Collect on Delivery Signature Confirmation Restricted Delivery
 Collect on Delivery Restricted Delivery Restricted Delivery
 Insured Mail Mail Restricted Delivery (500)

Domestic Return Receipt

SENDER: COMPLETE THIS SECTION

- Complete items 1, 2, and 3.
- Print your name and address on the reverse so that we can return the card to you.
- Attach this card to the back of the mailpiece, or on the front if space permits.

1. Article Addressed to:
1809.0007
Caroline Hissom Wallace Trust
541 Lincoln Road
Gross Pointe, MI 48230

Barcode: 9590 9402 8686 3310 9377 81

2. Article Number (Transfer from service label)
9589 0710 5270 0749 8992 38

PS Form 3811, July 2020 PSN 7530-02-000-9053

COMPLETE THIS SECTION ON DELIVERY

A. Signature
X *[Signature]* Agent Addressee

B. Received by (Printed Name) *D. WALLACE* C. Date of Delivery *7-6-24*

D. Is delivery address different from item 1? Yes
If YES, enter delivery address below: No

3. Service Type
 Adult Signature Priority Mail Express®
 Adult Signature Restricted Delivery Registered Mail™
 Certified Mail® Registered Mail Restricted Delivery
 Certified Mail Restricted Delivery Signature Confirmation™
 Collect on Delivery Signature Confirmation Restricted Delivery
 Collect on Delivery Restricted Delivery Restricted Delivery
 Insured Mail Mail Restricted Delivery (500)

Domestic Return Receipt

SENDER: COMPLETE THIS SECTION

- Complete items 1, 2, and 3.
- Print your name and address on the reverse so that we can return the card to you.
- Attach this card to the back of the mailpiece, or on the front if space permits.

1. Article Addressed to:
1809.0007
Baxsto, LLC
PO Box 302857
Austin, Texas 78703

Barcode: 9590 9402 8686 3310 9384 12

2. Article Number (Transfer from service label)
9589 0710 5270 0749 8994 05

PS Form 3811, July 2020 PSN 7530-02-000-9053

COMPLETE THIS SECTION ON DELIVERY

A. Signature
X *[Signature]* Agent Addressee

B. Received by (Printed Name) *Angelica J* C. Date of Delivery *7/8/24*

D. Is delivery address different from item 1? Yes
If YES, enter delivery address below: No

3. Service Type
 Adult Signature Priority Mail Express®
 Adult Signature Restricted Delivery Registered Mail™
 Certified Mail® Registered Mail Restricted Delivery
 Certified Mail Restricted Delivery Signature Confirmation™
 Collect on Delivery Signature Confirmation Restricted Delivery
 Collect on Delivery Restricted Delivery Restricted Delivery
 Insured Mail Mail Restricted Delivery (500)

Domestic Return Receipt

SENDER: COMPLETE THIS SECTION

- Complete items 1, 2, and 3.
- Print your name and address on the reverse so that we can return the card to you.
- Attach this card to the back of the mailpiece, or on the front if space permits.

1. Article Addressed to:
1809.0007
Camarie Oil and Gas inc
2502 Camarie
Midland, TX 79705

Barcode: 9590 9402 8686 3310 9377 43

2. Article Number (Transfer from service label)
9589 0710 5270 0749 8992 45

PS Form 3811, July 2020 PSN 7530-02-000-9053

COMPLETE THIS SECTION ON DELIVERY

A. Signature
X *[Signature]* Agent Addressee

B. Received by (Printed Name) *B C REID* C. Date of Delivery _____

D. Is delivery address different from item 1? Yes
If YES, enter delivery address below: No

3. Service Type
 Adult Signature Priority Mail Express®
 Adult Signature Restricted Delivery Registered Mail™
 Certified Mail® Registered Mail Restricted Delivery
 Certified Mail Restricted Delivery Signature Confirmation™
 Collect on Delivery Signature Confirmation Restricted Delivery
 Collect on Delivery Restricted Delivery Restricted Delivery
 Insured Mail Mail Restricted Delivery (500)

Domestic Return Receipt

SENDER: COMPLETE THIS SECTION

- Complete items 1, 2, and 3.
- Print your name and address on the reverse so that we can return the card to you.
- Attach this card to the back of the mailpiece, or on the front if space permits.

1. Article Addressed to:
1809.0007
Big Three Energy Group LLC
PO Box 429
Roswell, NM 88202

Barcode: 9590 9402 8686 3310 9384 29

2. Article Number (Transfer from service label)
9589 0710 5270 0749 8993 99

PS Form 3811, July 2020 PSN 7530-02-000-9053

COMPLETE THIS SECTION ON DELIVERY

A. Signature
X *[Signature]* Agent Addressee

B. Received by (Printed Name) *Janine Kumbel* C. Date of Delivery *7-5-24*

D. Is delivery address different from item 1? Yes
If YES, enter delivery address below: No

3. Service Type
 Adult Signature Priority Mail Express®
 Adult Signature Restricted Delivery Registered Mail™
 Certified Mail® Registered Mail Restricted Delivery
 Certified Mail Restricted Delivery Signature Confirmation™
 Collect on Delivery Signature Confirmation Restricted Delivery
 Collect on Delivery Restricted Delivery Restricted Delivery
 Insured Mail Mail Restricted Delivery (500)

Domestic Return Receipt

Released to Imaging: 11/4/2024 8:44:41 AM

Received by POCD: 11/2/2024 2:07:46 PM

Page 134 of 171

SENDER: COMPLETE THIS SECTION

- Complete items 1, 2, and 3.
- Print your name and address on the reverse so that we can return the card to you.
- Attach this card to the back of the mailpiece, or on the front if space permits.

1. Article Addressed to:

1809.0007

Buffy Energy, LLC
PO Box 1649
Austin, Texas 78767

2. Article Number (Transfer from service label)
9589 0710 5270 0749 8992 90

COMPLETE THIS SECTION ON DELIVERY

A. Signature
X ASIA Sander Agent Addressee

B. Received by (Printed Name)
ASIA Sander 7-9-24

C. Date of Delivery
7-9-24

D. Is delivery address different from item 1? Yes
If YES, enter delivery address below: No

3. Service Type
 Adult Signature
 Adult Signature Restricted Delivery
 Certified Mail®
 Certified Mail Restricted Delivery
 Collect on Delivery
 Collect on Delivery Restricted Delivery
 Priority Mail Express®
 Registered Mail™
 Registered Mail Restricted Delivery
 Signature Confirmation™
 Signature Confirmation Restricted Delivery

5950 9402 8686 3310 9375 76

PS Form 3811, July 2020 PSN 7530-02-000-9053 Domestic Return Receipt

SENDER: COMPLETE THIS SECTION

- Complete items 1, 2, and 3.
- Print your name and address on the reverse so that we can return the card to you.
- Attach this card to the back of the mailpiece, or on the front if space permits.

1. Article Addressed to:

1809.0007

Burk Royalty Company
4245 Kemp Blvd., Ste. 600
Wichita Falls, Texas 76308

2. Article Number (Transfer from service label)
9589 0710 5270 0749 8992 69

COMPLETE THIS SECTION ON DELIVERY

A. Signature
X Melissa Lee Agent Addressee

B. Received by (Printed Name)
Melissa Lee

C. Date of Delivery
5 JUL 24

D. Is delivery address different from item 1? Yes
If YES, enter delivery address below: No

3. Service Type
 Adult Signature
 Adult Signature Restricted Delivery
 Certified Mail®
 Certified Mail Restricted Delivery
 Collect on Delivery
 Collect on Delivery Restricted Delivery
 Insured Mail
 Priority Mail Express®
 Registered Mail™
 Registered Mail Restricted Delivery
 Signature Confirmation™
 Signature Confirmation Restricted Delivery

5950 9402 8686 3310 9377 29

PS Form 3811, July 2020 PSN 7530-02-000-9053 Domestic Return Receipt

**U.S. Postal Service™
CERTIFIED MAIL® RECEIPT**
Domestic Mail Only

For delivery information, visit our website at www.usps.com.

OFFICIAL USE

Certified Mail Fee \$

Extra Services & Fees (check box, add fee as appropriate)
 Return Receipt (hardcopy) \$
 Return Receipt (electronic) \$
 Certified Mail Restricted Delivery \$
 Adult Signature \$
 Adult Signature \$

Postage 1809.0007

Total Postage \$

Sent To Acoustic Neuroma Association
600 Peachtree Pkwy, Suite 108
Cumming, GA 30041

Street and Apt. No., or PO Box No.
City, State, ZIP+4®

PS Form 3800, January 2023 PSN 7530-02-000-9047 See Reverse for Instructions

**U.S. Postal Service™
CERTIFIED MAIL® RECEIPT**
Domestic Mail Only

For delivery information, visit our website at www.usps.com.

OFFICIAL USE

Certified Mail Fee \$

Extra Services & Fees (check box, add fee as appropriate)
 Return Receipt (hardcopy) \$
 Return Receipt (electronic) \$
 Certified Mail Restricted Delivery \$
 Adult Signature \$
 Adult Signature \$

Postage 1809.0007

Total Postage \$

Sent To Adelaide Y. Thomsen, Trustee
11117 Blue Sky Drive
Haslet, Texas 76052

Street and Apt. No., or PO Box No.
City, State, ZIP+4®

PS Form 3800, January 2023 PSN 7530-02-000-9047 See Reverse for Instructions

SENDER: COMPLETE THIS SECTION

- Complete items 1, 2, and 3.
- Print your name and address on the reverse so that we can return the card to you.
- Attach this card to the back of the mailpiece, or on the front if space permits.

1. Article Addressed to:

1809.0007

Burk Royalty Company
P.O. Box 94903
Wichita Falls, Texas 76308

2. Article Number (Transfer from service label)
9589 0710 5270 0749 8992 76

COMPLETE THIS SECTION ON DELIVERY

A. Signature
X Lou Ann Kincaid Agent Addressee

B. Received by (Printed Name)
Lou Ann Kincaid

C. Date of Delivery
7-8-24

D. Is delivery address different from item 1? Yes
If YES, enter delivery address below: No

3. Service Type
 Adult Signature
 Adult Signature Restricted Delivery
 Certified Mail®
 Certified Mail Restricted Delivery
 Collect on Delivery
 Collect on Delivery Restricted Delivery
 Insured Mail
 Priority Mail Express®
 Registered Mail™
 Registered Mail Restricted Delivery
 Signature Confirmation™
 Signature Confirmation Restricted Delivery

5950 9402 8686 3310 9377 05

PS Form 3811, July 2020 PSN 7530-02-000-9053 Domestic Return Receipt

**U.S. Postal Service™
CERTIFIED MAIL® RECEIPT**
Domestic Mail Only

For delivery information, visit our website at www.usps.com.

OFFICIAL USE

Certified Mail Fee \$

Extra Services & Fees (check box, add fee as appropriate)
 Return Receipt (hardcopy) \$
 Return Receipt (electronic) \$
 Certified Mail Restricted Delivery \$
 Adult Signature \$
 Adult Signature \$

Postage 1809.0007

Total Postage \$

Sent To Cindy L. Buckley Olive
315 Carol Lane
Midland, TX 79705

Street and Apt. No., or PO Box No.
City, State, ZIP+4®

PS Form 3800, January 2023 PSN 7530-02-000-9047 See Reverse for Instructions

**U.S. Postal Service™
CERTIFIED MAIL® RECEIPT**
Domestic Mail Only

For delivery information, visit our website at www.usps.com.

OFFICIAL USE

Certified Mail Fee \$

Extra Services & Fees (check box, add fee as appropriate)
 Return Receipt (hardcopy) \$
 Return Receipt (electronic) \$
 Certified Mail Restricted Delivery \$
 Adult Signature \$
 Adult Signature \$

Postage 1809.0007

Total Postage \$

Sent To Burnett Oil Company
801 Cherry Street, Ste. 1500
Fort Worth, Texas 76102

Street and Apt. No., or PO Box No.
City, State, ZIP+4®

PS Form 3800, January 2023 PSN 7530-02-000-9047 See Reverse for Instructions

SENDER: COMPLETE THIS SECTION

- Complete items 1, 2, and 3.
- Print your name and address on the reverse so that we can return the card to you.
- Attach this card to the back of the mailpiece, or on the front if space permits.

1. Article Addressed to:

1809.0007

Burk Royalty Company
990 Town and Country Blvd
Houston, TX 77024

2. Article Number (Transfer from service label)
9589 0710 5270 0749 8992 83

COMPLETE THIS SECTION ON DELIVERY

A. Signature
X [Signature] JUL 10 2024 Agent Addressee

B. Received by (Printed Name)

C. Date of Delivery
JUL 10 2024

D. Is delivery address different from item 1? Yes
If YES, enter delivery address below: No

3. Service Type
 Adult Signature
 Adult Signature Restricted Delivery
 Certified Mail®
 Certified Mail Restricted Delivery
 Collect on Delivery
 Collect on Delivery Restricted Delivery
 Insured Mail
 Priority Mail Express®
 Registered Mail™
 Registered Mail Restricted Delivery
 Signature Confirmation™
 Signature Confirmation Restricted Delivery

5950 9402 8686 3310 9376 82

PS Form 3811, July 2020 PSN 7530-02-000-9053 Domestic Return Receipt

Received by USPS: 11/2/2024 2:07:46 PM Page 135 of 171

U.S. Postal Service™
CERTIFIED MAIL® RECEIPT
 Domestic Mail Only

For delivery information, visit our website at www.usps.com®.

OFFICIAL USE

Certified Mail Fee \$
 Extra Services & Fees (check box, add fee as appropriate)
 Return Receipt (hardcopy) \$
 Return Receipt (electronic) \$
 Certified Mail Restricted Delivery \$
 Adult Sign \$
 Adult Sign \$

Postmark
 1809.0007

Postage
 \$
 Total Postage \$
 Sent To

Trainer Partners, LTD
 2802 N Garfield St
 Midland, TX 79705

Street and Apt. No., or PO Box No.
 City, State, ZIP+4®

PS Form 3800, January 2023 PSN 7530-02-000-9047 See Reverse for Instructions

U.S. Postal Service™
CERTIFIED MAIL® RECEIPT
 Domestic Mail Only

For delivery information, visit our website at www.usps.com®.

OFFICIAL USE

Certified Mail Fee \$
 Extra Services & Fees (check box, add fee as appropriate)
 Return Receipt (hardcopy) \$
 Return Receipt (electronic) \$
 Certified Mail Restricted Delivery \$
 Adult Sign \$
 Adult Sign \$

Postmark
 Here
 1809.0007

Postage
 \$
 Total Postage \$
 Sent To

Top Brass Oil Properties, Inc.
 3725 Cherry Avenue
 Long Beach, California 90807

Street and Apt. No., or PO Box No.
 City, State, ZIP+4®

PS Form 3800, January 2023 PSN 7530-02-000-9047 See Reverse for Instructions

U.S. Postal Service™
CERTIFIED MAIL® RECEIPT
 Domestic Mail Only

For delivery information, visit our website at www.usps.com®.

OFFICIAL USE

Certified Mail Fee \$
 Extra Services & Fees (check box, add fee as appropriate)
 Return Receipt (hardcopy) \$
 Return Receipt (electronic) \$
 Certified Mail Restricted Delivery \$
 Adult Sign \$
 Adult Sign \$

Postmark
 Here
 1809.0007

Postage
 \$
 Total Postage \$
 Sent To

World Wildlife Fund
 1250 24th Street, NW
 Washington, DC 20037

Street and Apt. No., or PO Box No.
 City, State, ZIP+4®

PS Form 3800, January 2023 PSN 7530-02-000-9047 See Reverse for Instructions

U.S. Postal Service™
CERTIFIED MAIL® RECEIPT
 Domestic Mail Only

For delivery information, visit our website at www.usps.com®.

OFFICIAL USE

Certified Mail Fee \$
 Extra Services & Fees (check box, add fee as appropriate)
 Return Receipt (hardcopy) \$
 Return Receipt (electronic) \$
 Certified Mail Restricted Delivery \$
 Adult Sign \$
 Adult Sign \$

Postmark
 Here
 1809.0007

Postage
 \$
 Total Postage \$
 Sent To

Sierra Madre Energy, LLC
 9975 J-2 Ranch Road
 Inez, TX 77968

Street and Apt. No., or PO Box No.
 City, State, ZIP+4®

PS Form 3800, January 2023 PSN 7530-02-000-9047 See Reverse for Instructions

U.S. Postal Service™
CERTIFIED MAIL® RECEIPT
 Domestic Mail Only

For delivery information, visit our website at www.usps.com®.

OFFICIAL USE

Certified Mail Fee \$
 Extra Services & Fees (check box, add fee as appropriate)
 Return Receipt (hardcopy) \$
 Return Receipt (electronic) \$
 Certified Mail Restricted Delivery \$
 Adult Sign \$
 Adult Sign \$

Postmark
 Here
 1809.0007

Postage
 \$
 Total Postage \$
 Sent To

Randal Clay Spears
 4108 University
 Houston, Texas 77005

Street and Apt. No., or PO Box No.
 City, State, ZIP+4®

PS Form 3800, January 2023 PSN 7530-02-000-9047 See Reverse for Instructions

U.S. Postal Service™
CERTIFIED MAIL® RECEIPT
 Domestic Mail Only

For delivery information, visit our website at www.usps.com®.

OFFICIAL USE

Certified Mail Fee \$
 Extra Services & Fees (check box, add fee as appropriate)
 Return Receipt (hardcopy) \$
 Return Receipt (electronic) \$
 Certified Mail Restricted Delivery \$
 Adult Sign \$
 Adult Sign \$

Postmark
 Here
 1809.0007

Postage
 \$
 Total Postage \$
 Sent To

Olive Petroleum, Inc.
 315 Carol Lane
 Midland, TX 79705

Street and Apt. No., or PO Box No.
 City, State, ZIP+4®

PS Form 3800, January 2023 PSN 7530-02-000-9047 See Reverse for Instructions

U.S. Postal Service™
CERTIFIED MAIL® RECEIPT
 Domestic Mail Only

For delivery information, visit our website at www.usps.com®.

OFFICIAL USE

Certified Mail Fee \$
 Extra Services & Fees (check box, add fee as appropriate)
 Return Receipt (hardcopy) \$
 Return Receipt (electronic) \$
 Certified Mail Restricted Delivery \$
 Adult Sign \$
 Adult Sign \$

Postmark
 Here
 1809.0007

Postage
 \$
 Total Postage \$
 Sent To

Jacqueline M. Withers Trust
 Jacqueline M. Withers Trustee of the Jacquelin M.
 Withers Trust U/A dated December 10, 1992
 3429 Devonshire Way
 Palm Beach Gardens, Florida 33418-6881

Street and Apt. No., or PO Box No.
 City, State, ZIP+4®

PS Form 3800, January 2023 PSN 7530-02-000-9047 See Reverse for Instructions

U.S. Postal Service™
CERTIFIED MAIL® RECEIPT
 Domestic Mail Only

For delivery information, visit our website at www.usps.com®.

OFFICIAL USE

Certified Mail Fee \$
 Extra Services & Fees (check box, add fee as appropriate)
 Return Receipt (hardcopy) \$
 Return Receipt (electronic) \$
 Certified Mail Restricted Delivery \$
 Adult Sign \$
 Adult Sign \$

Postmark
 Here
 1809.0007

Postage
 \$
 Total Postage \$
 Sent To

Gregory Ashworth
 33 George St.
 Wellsville, NY 14895

Street and Apt. No., or PO Box No.
 City, State, ZIP+4®

PS Form 3800, January 2023 PSN 7530-02-000-9047 See Reverse for Instructions

U.S. Postal Service™
CERTIFIED MAIL® RECEIPT
 Domestic Mail Only

For delivery information, visit our website at www.usps.com®.

OFFICIAL USE

Certified Mail Fee \$
 Extra Services & Fees (check box, add fee as appropriate)
 Return Receipt (hardcopy) \$
 Return Receipt (electronic) \$
 Certified Mail Restricted Delivery \$
 Adult Sign \$
 Adult Sign \$

Postmark
 Here
 1809.0007

Postage
 \$
 Total Postage \$
 Sent To

Susan Weber
 18 W. 86th Street
 New York, New York 10024

Street and Apt. No., or PO Box No.
 City, State, ZIP+4®

PS Form 3800, January 2023 PSN 7530-02-000-9047 See Reverse for Instructions

Released to Imaging: 11/4/2024 8:44:41 AM

50 4962 9020 0225 0710 6956

**U.S. Postal Service™
CERTIFIED MAIL® RECEIPT**
Domestic Mail Only

For delivery information, visit our website at www.usps.com®.

OFFICIAL USE

Certified Mail Fee
\$

Extra Services & Fees (check box, add fee as appropriate)
 Return Receipt (hardcopy) \$
 Return Receipt (electronic) \$
 Certified Mail Restricted Delivery \$
 Adult Signature Required \$
 Adult Signr \$

Postage
\$

Total Postage \$

Sent To \$

Street and Apt. No., or PO Box No.
City, State, ZIP+4®

Postmark Here
1809.0007

Maybole, LLC
14640 Vintage Lane
Addison, Texas 75001

PS Form 3800, January 2023 PSN 7530-02-000-9047 See Reverse for Instructions

66 9962 9020 0225 0710 6956

**U.S. Postal Service™
CERTIFIED MAIL® RECEIPT**
Domestic Mail Only

For delivery information, visit our website at www.usps.com®.

OFFICIAL USE

Certified Mail Fee
\$

Extra Services & Fees (check box, add fee as appropriate)
 Return Receipt (hardcopy) \$
 Return Receipt (electronic) \$
 Certified Mail Restricted Delivery \$
 Adult Signature Required \$
 Adult Signr \$

Postage
\$

Total Postage \$

Sent To \$

Street and Apt. No., or PO Box No.
City, State, ZIP+4®

Postmark Here
1809.0007

Maybole, LLC
4005 Euclid Avenue
Dallas, Texas 75205

PS Form 3800, January 2023 PSN 7530-02-000-9047 See Reverse for Instructions

07 9962 9020 0225 0710 6956

**U.S. Postal Service™
CERTIFIED MAIL® RECEIPT**
Domestic Mail Only

For delivery information, visit our website at www.usps.com®.

OFFICIAL USE

Certified Mail Fee
\$

Extra Services & Fees (check box, add fee as appropriate)
 Return Receipt (hardcopy) \$
 Return Receipt (electronic) \$
 Certified Mail Restricted Delivery \$
 Adult Signature Required \$
 Adult Signr \$

Postage
\$

Total Postage \$

Sent To \$

Street and Apt. No., or PO Box No.
City, State, ZIP+4®

Postmark Here
1809.0007

Jan Trainer Smith
2802 N Garfield St
Midland, TX 79705

PS Form 3800, January 2023 PSN 7530-02-000-9047 See Reverse for Instructions

79 9962 9020 0225 0710 6956

**U.S. Postal Service™
CERTIFIED MAIL® RECEIPT**
Domestic Mail Only

For delivery information, visit our website at www.usps.com®.

OFFICIAL USE

Certified Mail Fee
\$

Extra Services & Fees (check box, add fee as appropriate)
 Return Receipt (hardcopy) \$
 Return Receipt (electronic) \$
 Certified Mail Restricted Delivery \$
 Adult Signature Required \$
 Adult Signr \$

Postage
\$

Total Postage \$

Sent To \$

Street and Apt. No., or PO Box No.
City, State, ZIP+4®

Postmark Here
1809.0007

Marbella Development, LP
PO Box 181020
Corpus Christi, TX 78480

PS Form 3800, January 2023 PSN 7530-02-000-9047 See Reverse for Instructions

05 4962 9020 0225 0710 6956

**U.S. Postal Service™
CERTIFIED MAIL® RECEIPT**
Domestic Mail Only

For delivery information, visit our website at www.usps.com®.

OFFICIAL USE

Certified Mail Fee
\$

Extra Services & Fees (check box, add fee as appropriate)
 Return Receipt (hardcopy) \$
 Return Receipt (electronic) \$
 Certified Mail Restricted Delivery \$
 Adult Signature Required \$
 Adult Signr \$

Postage
\$

Total Postage \$

Sent To \$

Street and Apt. No., or PO Box No.
City, State, ZIP+4®

Postmark Here
1809.0007

Mary H. Wilson
3211 Lakes of Katy Lane
Katy, TX 77493

PS Form 3800, January 2023 PSN 7530-02-000-9047 See Reverse for Instructions

Received by OCD: 11/2/2024 2:07:46 PM

Page 137 of 171

Released to Imaging: 11/4/2024 8:44:41 AM

45 4864 9020 0220 0225 0120 6856

U.S. Postal Service™
CERTIFIED MAIL® RECEIPT
Domestic Mail Only

For delivery information, visit our website at www.usps.com®.

OFFICIAL USE

Certified Mail Fee
\$

Extra Services* (Check box, add fee as appropriate)
 Return Receipt
 Return Receipt with Money Order

1809.0007

Certified Mail
 Adult Signature
 Adult Signature Restricted Delivery

Postage
\$
Total Postage
\$

Sent To

Street and Apt. No., or PO Box No.

City, State, ZIP+4®

PS Form 3800, January 2023 PSN 7530-02-000-9047 See Reverse for Instructions

CERTIFIED MAIL



9589 0710 5270 0208 7984 54



FP® US POSTAGE
\$009.92⁰
First-Class - IM
ZIP 80202
07/02/2024
034A 0081801095

RTS
FND

1809.0007
Whitney Hopkins as Successor Trustee of the
Jacqueline M. Withers Revocable Trust
3429 Devonshire Way
Palm Beach Gardens, Florida 33418-6881

SENDER: COMPLETE THIS SECTION

- Complete items 1, 2, and 3.
- Print your name and address on the reverse so that we can return the card to you.
- Attach this card to the back of the mailpiece, or on the front if space permits.

1. Article Addressed to:
1809-0007
Whitney Hopkins as Successor Trustee of the
Jacqueline M. Withers Revocable Trust
3429 Devonshire Way
Palm Beach Gardens, Florida 33418-6881



2. Article Number (Transfer from service label)
9590 9402 8686 3310 9409 03

9589 0710 5270 0208 7984 54

PS Form 3811, July 2020 PSN 7530-02-000-9053

COMPLETE THIS SECTION ON DELIVERY

A. Signature
X Agent
 Addressee

B. Received by (Printed Name) C. Date of Delivery

D. Is delivery address different from item 1? Yes
If YES, enter delivery address below: No

SAT 20 JUL 2024 PM

IND. CHRG #2 880 457 ZIP

- 3. Service Type
- Adult Signature
- Adult Signature Restricted Delivery
- Certified Mail®
- Certified Mail Restricted Delivery
- Collect on Delivery
- Collect on Delivery Restricted Delivery
- Insured Mail
- Mail Restricted Delivery (500)

-R-T-S- 334181522-1N 09/05/24

RETURN TO SENDER
UNABLE TO FORWARD
UNABLE TO FORWARD
RETURN TO SENDER

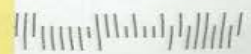

UTF

Received by OCD: 11/2/2024 2:07:46 PM

Page 138 of 171

Released to Imaging: 11/4/2024 8:44:41 AM

9559 0710 5270 0749 8993 68

U.S. Postal Service™
CERTIFIED MAIL® RECEIPT

Domestic Mail Only
For delivery information, visit our website at www.usps.com®.

OFFICIAL USE

Certified Mail Fee

Extra Services & Fees (check box, add fee as appropriate)

- Return Receipt
- Return Receipt with Proof of Mailing
- Certified Mail Restricted Delivery
- Adult Signature
- Adult Signature Restricted Delivery

1809.0007

Blairbax Energy, LLC
815 Brazos St, Suite A
Austin, TX 78701

Postage

Total Postage

Sent To

Street and Apt. No., or PO Box No.

City, State, ZIP+4®

PS Form 3800, January 2023 PSN 7530-02-000-9047 See Reverse for Instructions

CERTIFIED MAIL®



6899 0749 5270 0710



US POSTAGE
\$009.92⁰
First-Class - IM
ZIP 80202
07/02/2024
034A 0081801095

Handwritten initials 'JF'

1809.0007
1809.0007

Blairbax Energy, LLC
815 Brazos St, Suite A
Austin, TX 78701

SENDER: COMPLETE THIS SECTION

- Complete items 1, 2, and 3.
- Print your name and address on the reverse so that we can return the card to you.
- Attach this card to the back of the mailpiece, or on the front if space permits.

1. Article Addressed to:

1809.0007
Blairbax Energy, LLC
815 Brazos St, Suite A
Austin, TX 78701



9590 9402 8686 3310 9384 43

2. Article Number (Transfer from service label)

589 0710 5270 0749 8993 68

PS Form 3811, July 2020 PSN 7530-02-000-9053

COMPLETE THIS SECTION ON DELIVERY

A. Signature
X Agent
 Addressee

B. Received by (Printed Name) C. Date of Delivery

D. Is delivery address different from item 1? Yes
If YES, enter delivery address below: No

- 3. Service Type
- Adult Signature
- Adult Signature Restricted Delivery
- Certified Mail®
- Certified Mail Restricted Delivery
- Collect on Delivery
- Collect on Delivery Restricted Delivery
- Priority Mail Express®
- Registered Mail™
- Registered Mail Restricted Delivery
- Signature Confirmation™
- Signature Confirmation Restricted Delivery

Mail Restricted Delivery (00)

Domestic Return Receipt

NIXIE 731 SE 1 0107/10/24

RETURN TO SENDER
NOT DELIVERABLE AS ADDRESSED
UNABLE TO FORWARD

PS: 98787150750 7756N197178-02217

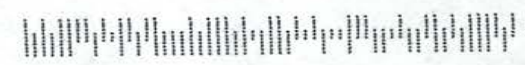

Received by OCD: 11/2/2024 2:07:46 PM

Page 139 of 171

CERTIFIED MAIL

BC: 80202469250 2266N202004-00778
RETURN TO SENDER
NOT DELIVERABLE AS ADDRESSED
UNABLE TO FORWARD
NIXIE 731 DE 1 0007/20/24

BEATTY & W
ENERGY

1675 Broadway, Suite 000
Denver, CO 80202

U.S. Postal Service
CERTIFIED MAIL RECEIPT
Domestic Mail Only

For delivery information, visit our website at www.usps.com

OFFICIAL USE

Certified Mail Fee \$
Extra Services & Fees (check box, add fee as appropriate)
 Return Receipt (hardcopy) \$
 Return
 Certif
 Adult
 Adult
Postage \$
Total Po \$
Sent To

1809.0007

S.E.S. Investments, Ltd.
214 West Texas, Suite 900
Midland, Texas 79701

Street and Apt. No., or PO Box No.
City, State, ZIP+4®
PS Form 3800, January 2023 PSN 7530-02-000-9047 See Reverse for Instructions



US POSTAGE
\$009.92⁹
First-Class - IMI
ZIP 80202
07/02/2024
034A 0081801095

Handwritten signature in blue ink.

1809.0007

S.E.S. Investments, Ltd.
214 West Texas, Suite 900
Midland, Texas 79701

SENDER: COMPLETE THIS SECTION

- Complete items 1, 2, and 3.
- Print your name and address on the reverse so that we can return the card to you.
- Attach this card to the back of the mailpiece, or on the front if space permits.

1. Article Addressed to:
1809.0007
S.E.S. Investments, Ltd.
214 West Texas, Suite 900
Midland, Texas 79701



9590 9402 8763 3310 3033 31

2. Article Number (Transfer from service label)

9589 0710 5270 0208 7973 34

PS Form 3811, July 2020 PSN 7530-02-000-9053

COMPLETE THIS SECTION ON DELIVERY

A. Signature Agent
 Addressee

B. Received by (Printed Name) C. Date of Delivery

D. Is delivery address different from item 1? Yes
If YES, enter delivery address below: No

3. Service Type
- Adult Signature
 - Adult Signature Restricted Delivery
 - Certified Mail®
 - Certified Mail Restricted Delivery
 - Collect on Delivery
 - Collect on Delivery Restricted Delivery
 - Registered Mail™
 - Registered Mail Restricted Delivery
 - Signature Confirmation™
 - Signature Confirmation Restricted Delivery
 - Priority Mail Express®

Mail Restricted Delivery (0)

SESI214 731 DE 1 N C0107/09/24
UNABLE TO FORWARD/FOR REVIEW
C025

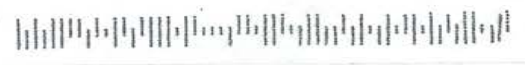

Domestic Return

Released to Imaging: 11/4/2024 8:44:41 AM

HE 6462 9020 0425 0710 6956

Received by OCD: 11/2/2024 2:07:46 PM

Page 141 of 171

CERTIFIED MAIL

BC: 802202467599 2266N203004-00770
NOT DELIVERABLE AS ADDRESSED
RETURN TO SENDER
UNABLE TO FORWARD
NIXIE 731 FZ 1 0007/20/24



US POSTAGE
\$009.92⁰
First-Class - IM
ZIP 80202
07/02/2024
034A 0081801095

BEATTY & W
ENERGY I

1675 Broadway, Suite 000
Denver, CO 80202

U.S. Postal Service™
CERTIFIED MAIL® RECEIPT
Domestic Mail Only

For delivery information, visit our website at www.usps.com®.

OFFICIAL USE
Certified Mail Fee \$
Extra Services & Fees (check box, add fee as appropriate)
 Return Receipt (hardcopy) \$
 Return Receipt
 Certified Mail
 Adult Signature
 Adult Signature
Postage \$
Total Postage \$
Sent To
Street and Apt. No., or PO Box No.
City, State, ZIP+4®
PS Form 3800, January 2023 PSN 7530-02-000-9047 See Reverse for Instructions

9589 0710 5270 0208 7984 78

1809.0007

W.T.G. Exploration, Inc.
211 North Colorado
Midland, Texas 79701-4607

1809.0007

W.T.G. Exploration, Inc.
211 North Colorado
Midland, Texas 79701-4607

SENDER: COMPLETE THIS SECTION

- Complete items 1, 2, and 3.
- Print your name and address on the reverse so that we can return the card to you.
- Attach this card to the back of the mailpiece, or on the front if space permits.

1. Article Addressed to:
1809.0007
W.T.G. Exploration, Inc.
211 North Colorado
Midland, Texas 79701-4607



9590 9402 8686 3310 9408 66

2. Article Number (Transfer from service label)

9589 0710 5270 0208 7984 78

PS Form 3811, July 2020 PSN 7530-02-000-9053

COMPLETE THIS SECTION ON DELIVERY

A. Signature
X Agent
 Addressee
B. Received by (Printed Name)
C. Date of Delivery

D. Is delivery address different from item 1? Yes
If YES, enter delivery address below: No

- 3. Service Type
 Adult Signature
 Adult Signature Restricted Delivery
 Certified Mail®
 Certified Mail Restricted Delivery
 Collect on Delivery
 Collect on Delivery Restricted Delivery
 Insured Mail
 Priority Mail Express®
 Registered Mail™
 Registered Mail Restricted Delivery
 Signature Confirmation™
 Signature Confirmation Restricted Delivery
 Mail Restricted Delivery (00)

Domestic Return Receipt

WTG-211 731 4C 1 N C0107/09/24
UNABLE TO FORWARD/FOR REVIEW

9589 0710 5270 0208 7984 78

CERTIFIED MAIL

BC: 80202469250 2175M201010-01133
NOT DELIVERABLE AS ADDRESSED
RETURN TO SENDER
UNABLE TO FORWARD
NIXIE 326 48 1 7207/19/24

59 9966 65

BEATTY &
ENERG

1675 Broadway, Suite 600
Denver, CO 80202



FP US POSTAGE
\$009.92⁰
First-Class - IM
ZIP 80202
07/02/2024
034A 0081801095

U.S. Postal Service™
CERTIFIED MAIL® RECEIPT
Domestic Mail Only

For delivery information, visit our website at www.usps.com®.

OFFICIAL USE

Certified Mail Fee	\$
Extra Services & Fees (check box, add fee as appropriate)	
<input type="checkbox"/> Return Receipt (hardcopy)	\$
<input type="checkbox"/> Return Receipt (electronic)	\$
<input type="checkbox"/> Certified Mail Restricted Delivery	
<input type="checkbox"/> Adult Signature	
<input type="checkbox"/> Adult Signature	
Postage	1809.0007
Total Postage	
Sent To	Jacquelin M Withers Trust 3429 Devonshire Way Palm Beach Gardens, FL 33418

Street and Apt. No., or PO Box No.

City, State, ZIP+4®

PS Form 3800, January 2023 PSN 7530-02-000-9047 See Reverse for Instructions

ANK

1809.0007
Jacquelin M Withers Trust
3429 Devonshire Way
Palm Beach Gardens, FL 33418

SENDER: COMPLETE THIS SECTION

- Complete items 1, 2, and 3.
- Print your name and address on the reverse so that we can return the card to you.
- Attach this card to the back of the mailpiece, or on the front if space permits.

1. Article Addressed to:
1809.0007
Jacquelin M Withers Trust
3429 Devonshire Way
Palm Beach Gardens, FL 33418



9590 9402 8763 3310 3039 66

2. Article Number (Transfer from service label)

9589 0710 5270 0208 7966 65

PS Form 3811, July 2020 PSN 7530-02-000-9053

COMPLETE THIS SECTION ON DELIVERY

A. Signature Agent
X Addressee

B. Received by (Printed Name) C. Date of Delivery

D. Is delivery address different from item 1? Yes
If YES, enter delivery address below: No

3. Service Type

<input type="checkbox"/> Adult Signature	<input type="checkbox"/> Priority Mail Express®
<input type="checkbox"/> Adult Signature Restricted Delivery	<input type="checkbox"/> Registered Mail™
<input checked="" type="checkbox"/> Certified Mail®	<input type="checkbox"/> Registered Mail Restricted Delivery
<input type="checkbox"/> Certified Mail Restricted Delivery	<input type="checkbox"/> Signature Confirmation™
<input type="checkbox"/> Collect on Delivery	<input type="checkbox"/> Signature Confirmation Restricted Delivery
<input type="checkbox"/> In Delivery Restricted Delivery	
<input type="checkbox"/> Mail	
<input type="checkbox"/> Mail Restricted Delivery	

(over \$500)

Domestic Return Receipt

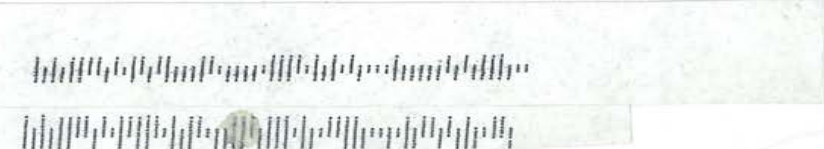

Received by OCD: 11/2/2024 2:07:46 PM

Page 143 of 171

Released to Imaging: 11/4/2024 8:44:41 AM

Released to Imaging: 11/4/2024 8:44:41 AM

46 6662 7208 0208 0225 0720 6856

U.S. Postal Service™
CERTIFIED MAIL® RECEIPT
Domestic Mail Only

For delivery information, visit our website at www.usps.com®.

OFFICIAL USE

Certified Mail Fee	\$
Extra Services & Fees (check box, add fee as appropriate)	
<input type="checkbox"/> Return Receipt (hardcopy)	\$
<input type="checkbox"/> Return Receipt (electronic)	\$
<input type="checkbox"/> Certified Mail	
<input type="checkbox"/> Adult Signa	
<input type="checkbox"/> Adult Signa	

Postmark
Here

1809.0007

Postage
\$ Thomaston, LLC
Total Postal
\$ 1050 17th Street, Suite 2500
Denver, CO 80265

Sent To

Street and Apt. No., or PO Box No.

City, State, ZIP+4®

PS Form 3800, January 2023 PSN 7530-02-000-9047 See Reverse for Instructions

CERTIFIED MAIL



9589 0710 5270 0208 7999 94



FP US POSTAGE
\$009.92
First-Class - IMI
ZIP 80202
07/02/2024
034A 0081801095

ANK

1809.0007
Thomaston, LLC
1050 17th Street, Suite 2500
Denver, CO 80265

SENDER: COMPLETE THIS SECTION

- Complete items 1, 2, and 3.
- Print your name and address on the reverse so that we can return the card to you.
- Attach this card to the back of the mailpiece, or on the front if space permits.

1. Article Addressed to:

1809.0007

Thomaston, LLC
1050 17th Street, Suite 2500
Denver, CO 80265



9590 9402 8686 3310 9417 26

2. Article Number (Transfer from service label)

9 0710 5270 0208 7999 94

PS Form 3811, July 2020 PSN 7530-02-000-9053

COMPLETE THIS SECTION ON DELIVERY

A. Signature Agent
X Addressee

B. Received by (Printed Name) C. Date of Delivery

D. Is delivery address different from item 1? Yes
If YES, enter delivery address below: No

3. Service Type

<input type="checkbox"/> Adult Signature	<input type="checkbox"/> Priority Mail Express®
<input type="checkbox"/> Adult Signature Restricted Delivery	<input type="checkbox"/> Registered Mail™
<input checked="" type="checkbox"/> Certified Mail®	<input type="checkbox"/> Registered Mail Restricted Delivery
<input type="checkbox"/> Certified Mail Restricted Delivery	<input type="checkbox"/> Signature Confirmation™
<input type="checkbox"/> Collect on Delivery	<input type="checkbox"/> Signature Confirmation Restricted Delivery
<input type="checkbox"/> Collect on Delivery Restricted Delivery	

Mail
 Mail Restricted Delivery (500)

Domestic Return Receipt

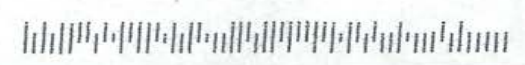

Received by OCD: 11/2/2024 2:07:46 PM

Page 145 of 171

Released to Imaging: 11/4/2024 8:44:41 AM

9589 0710 5270 0208 7984 23

U.S. Postal Service™
CERTIFIED MAIL® RECEIPT
 Domestic Mail Only

For delivery information, visit our website at www.usps.com®.

OFFICIAL USE

Certified Mail Fee \$ _____

Extra Services & Fees (check box, add fee as appropriate)

Return Receipt (hardcopy) \$ _____

Return Receipt (electronic)

Certify 1809.0007

Adult Signature

Adult Signature Restricted Delivery

Postage \$ _____

Total Postage \$ _____

Sent To _____

Street and Apt. No., or PO Box No. _____

City, State, ZIP+4® _____

PS Form 3800, January 2023 PSN 7530-02-000-9047 See Reverse for Instructions

CERTIFIED MAIL



9589 0710 5270 0208 7984 23



FP US POSTAGE
\$009.92
 First-Class - IMI
 ZIP 80202

07/02/2024
 034A 0081801095

ANK
 7-8-24

1809.0007
 Yarbrough Oil LP
 1008 W Broadway
 Hobbs, NM 88240

SENDER: COMPLETE THIS SECTION	COMPLETE THIS SECTION ON DELIVERY
<ul style="list-style-type: none"> Complete items 1, 2, and 3. Print your name and address on the reverse so that we can return the card to you. Attach this card to the back of the mailpiece, or on the front if space permits. 	<p>A. Signature <input type="checkbox"/> Agent <input checked="" type="checkbox"/> Addressee</p> <p>B. Received by (Printed Name) _____ C. Date of Delivery _____</p> <p>D. Is delivery address different from item 1? <input type="checkbox"/> Yes If YES, enter delivery address below: <input type="checkbox"/> No</p>
<p>1. Article Addressed to:</p> <p>1809.0007</p> <p>Yarbrough Oil LP 1008 W Broadway Hobbs, NM 88240</p>  <p>9590 9402 8686 3310 9415 73</p>	<p>3. Service Type</p> <p><input type="checkbox"/> Adult Signature</p> <p><input type="checkbox"/> Adult Signature Restricted Delivery</p> <p><input checked="" type="checkbox"/> Certified Mail®</p> <p><input type="checkbox"/> Certified Mail Restricted Delivery</p> <p><input type="checkbox"/> Collect on Delivery</p> <p><input type="checkbox"/> Collect on Delivery Restricted Delivery</p> <p><input type="checkbox"/> Insured Mail</p> <p><input type="checkbox"/> Priority Mail Express®</p> <p><input type="checkbox"/> Registered Mail™</p> <p><input type="checkbox"/> Registered Mail Restricted Delivery</p> <p><input type="checkbox"/> Signature Confirmation™</p> <p><input type="checkbox"/> Signature Confirmation Restricted Delivery</p> <p><input type="checkbox"/> Mail Restricted Delivery (500)</p>
<p>2. Article Number (Transfer from service label)</p> <p>9589 0710 5270 0208 7984 23</p> <p>PS Form 3811, July 2020 PSN 7530-02-000-9053</p>	<p>Domestic Return Receipt</p>

NIXIE 731 D2 1 0007/11/24

RETURN TO SENDER
 ATTEMPTED - NOT KNOWN
 UNABLE TO FORWARD

BC: 80202469250 2266N193154-00266



Received by OCD: 11/2/2024 2:07:46 PM

Page 146 of 171

U.S. Postal Service™
CERTIFIED MAIL® RECEIPT
Domestic Mail Only

For delivery information, visit our website at www.usps.com®.

OFFICIAL USE

Certified Mail Fee \$

Extra Services & Fees (check box, add fee as appropriate)

Return Receipt (hardcopy) \$

Return Receipt (electronic) \$

Certified Mail

Adult Signature

Adult Signature Restricted Delivery

1809.0007

Postage \$
Total Postage \$

Sent To
Street and Apt. No., or PO Box No.
City, State, ZIP+4®

PS Form 3800, January 2023 PSN 7530-02-000-9047 See Reverse for Instructions

CERTIFIED MAIL



589 0710 5270 0749 8994 67



FP US POSTAGE
\$009.92⁰
First-Class - IMI
ZIP 80202
07/02/2024
034A 0081801095

RTS

1809.0007
Alexandra Hissom Trust
5666 Chevy Chase Drive
Houston, TX 77056

SENDER: COMPLETE THIS SECTION

- Complete items 1, 2, and 3.
- Print your name and address on the reverse so that we can return the card to you.
- Attach this card to the back of the mailpiece, or on the front if space permits.

1. Article Addressed to:

1809.0007
Alexandra Hissom Trust
5666 Chevy Chase Drive
Houston, TX 77056

2. Article Number (Transfer from service label)
9589 0710 5270 0749 8994 67

3. Service Type

<input type="checkbox"/> Adult Signature	<input type="checkbox"/> Priority Mail Express®
<input type="checkbox"/> Adult Signature Restricted Delivery	<input type="checkbox"/> Registered Mail™
<input checked="" type="checkbox"/> Certified Mail®	<input type="checkbox"/> Registered Mail Restricted Delivery
<input type="checkbox"/> Certified Mail Restricted Delivery	<input type="checkbox"/> Signature Confirmation™
<input type="checkbox"/> Collect on Delivery	<input type="checkbox"/> Signature Confirmation Restricted Delivery
<input type="checkbox"/> Collect on Delivery Restricted Delivery	<input type="checkbox"/> Registered Mail Restricted Delivery (Signature Confirmation)
<input type="checkbox"/> Insured Mail	
<input type="checkbox"/> Mail Restricted Delivery (Signature Confirmation)	

PS Form 3811, July 2020 PSN 7530-02-000-9053 Domestic

NIXIE 773 SE 1 7208/22/24

**RETURN TO SENDER
NOT DELIVERABLE AS ADDRESSED
UNABLE TO FORWARD**

BC: 80202469250 2091N235160-02907



U.S. Postal Service™
CERTIFIED MAIL® RECEIPT
 Domestic Mail Only

For delivery information, visit our website at www.usps.com

OFFICIAL USE

Certified Mail Fee \$
 Extra Services & Fees (check box, add fee as appropriate)
 Return Receipt (hardcopy) \$
 Return Receipt (electronic) \$
 Certified Mail Restricted Delivery \$
 Adult \$
 Adult \$

Postmark
 Here

Postage \$ 1809.0007
 Total Paid \$
 Sent To \$
 Bovina Limited Liability Company
 630 Jemez
 Hobbs, New Mexico 88240

Street and Apt. No., or PO Box No.

City, State, ZIP+4®

PS Form 3800, January 2023 PSN 7530-02-000-9047 See Reverse for Instructions

9589 0710 5270 0749 8990 30



FP US POSTAGE
\$009.92⁰
 First-Class - IMI
 ZIP 80202
 07/02/2024
 034A 0081801095

LN 7-5-24

-R-T-S- 882405089-1N 1809.0007 Liability Company
 RETURN TO SENDER
 UNABLE TO FORWARD
 UNABLE TO FORWARD
 RETURN TO SENDER
 07/30/24

SENDER: COMPLETE THIS SECTION

- Complete items 1, 2, and 3.
- Print your name and address on the reverse so that we can return the card to you.
- Attach this card to the back of the mailpiece, or on the front if space permits.

1. Article Addressed to:
 1809.0007
 Bovina Limited Liability Company
 630 Jemez
 Hobbs, New Mexico 88240
 Galveston, TX 77554



9590 9402 8686 3310 9376 68

2. Article Number (Transfer from service label)

1589 0710 5270 0749 8990 30

PS Form 3811, July 2020 PSN 7530-02-000-9053

COMPLETE THIS SECTION ON DELIVERY

A. Signature Agent
X Addressee
 B. Received by (Printed Name) C. Date of Delivery
 D. Is delivery address different from item 1? Yes
 If YES, enter delivery address below: No

3. Service Type
 Adult Signature Priority Mail Express®
 Adult Signature Restricted Delivery Registered Mail™
 Certified Mail® Registered Mail Restricted Delivery
 Certified Mail Restricted Delivery Signature Confirmation™
 Collect on Delivery Signature Confirmation Restricted Delivery
 Collect on Delivery Restricted Delivery Insured Mail
 Registered Mail Restricted Delivery (500)

Domestic Return Receipt

Released to Imaging: 11/4/2024 8:44:41 AM

56 4662 7274 95
8020 0225 0120 6956

U.S. Postal Service™
CERTIFIED MAIL® RECEIPT
Domestic Mail Only

For delivery information, visit our website at www.usps.com®.

OFFICIAL USE

Certified Mail Fee
 \$

Extra Services & Fees (check box, add fee as appropriate)

Return Receipt (hardcopy) \$

Return Receipt

Certified Mail

Adult Signat.

Adult Signat.

Postage
 \$

Total Postage
 \$

Sent To

Street and Apt. No., or PO Box No.

City, State, ZIP+4®

PS Form 3800, January 2023 PSN 7530-02-000-9047 See Reverse for Instructions

CERTIFIED MAIL®

9589 0710 5270 0208 7974 95

FP **US POSTAGE**
\$009.92⁰
 First-Class - IM
 ZIP 80202
 07/02/2024
 034A 0081801095

-R-T-S- 752195050-1N 08/08/24

RETURN TO SENDER
 UNCLAIMED
 UNABLE TO FORWARD
 RETURN TO SENDER

JA

Received by OCD: 11/2/2024 2:07:46 PM

Page 149 of 171

U.S. Postal Service™
CERTIFIED MAIL® RECEIPT
Domestic Mail Only

For delivery information, visit our website at www.usps.com®.

OFFICIAL USE

Certified Mail Fee

Extra Services & Fees (check box, add fee as appropriate)

- Return Receipt
- Return Receipt with Proof of Mailing
- Certified Mail Restricted Delivery
- Adult Signature
- Adult Signature Restricted Delivery

1809.0007

Schlalag Brothers
202 North Eisenhower
Midland, TX 79703

Postage

Total Postage

Sent To

Street and Apt. No., or PO Box No.

City, State, ZIP+4®

PS Form 3800, January 2023 PSN 7530-02-000-9047 See Reverse for Instructions



9589 0710 5270 0208 7973 10



FP US POSTAGE
\$009.92⁰
First-Class - IMI
ZIP 80202
07/02/2024
034A 0081801095

1809.0007

Schlalag Brothers
202 North Eisenhower
Midland, TX 79703

3849 / 7/6/24
40 / 349

SENDER: COMPLETE THIS SECTION

- Complete items 1, 2, and 3.
- Print your name and address on the reverse so that we can return the card to you.
- Attach this card to the back of the mailpiece, or on the front if space permits.

1. Article Addressed to:

1809.0007

Schlalag Brothers
202 North Eisenhower
Midland, TX 79703



9590 9402 8763 3310 3033 17

2. Article Number (Transfer from service label)

9589 0710 5270 0208 7973 10

PS Form 3811, July 2020 PSN 7530-02-000-9053

COMPLETE THIS SECTION ON DELIVERY

A. Signature

X

- Agent
- Addressee

B. Received by (Printed Name)

C. Date of Delivery

D. Is delivery address different from item 1? Yes
If YES, enter delivery address below: No

3. Service Type

- Adult Signature
- Adult Signature Restricted Delivery
- Certified Mail®
- Certified Mail Restricted Delivery
- Collect on Delivery
- Collect on Delivery Restricted Delivery
- Priority Mail Express®
- Registered Mail™
- Registered Mail Restricted Delivery
- Signature Confirmation™
- Signature Confirmation Restricted Delivery

Mail Restricted Delivery

NIXIE 731 SE 1 0108/11/24

RETURN TO SENDER
UNCLAIMED
UNABLE TO FORWARD

BC: 80202469250 2266N224172-00743

Released to Imaging: 11/4/2024 8:44:41 AM

9589 0710 5270 0749 8991 46

U.S. Postal Service™
CERTIFIED MAIL® RECEIPT
Domestic Mail Only

For delivery information, visit our website at www.usps.com®.

OFFICIAL USE

Certified Mail Fee \$

Extra Services & Fees (check box, add fee as appropriate)

- Return Rec
- Return Rec
- Certified M
- Adult Sign
- Adult Sign

1809.0007

D&M Snelson Properties, LP
P.O. Box 5267
Midland, Texas 79704

Postage \$
Total Postage \$

Sent To

Street and Apt. No., or PO Box No.

City, State, ZIP+4®

PS Form 3800, January 2023 PSN 7530-02-000-9047 See Reverse for Instructions

CERTIFIED MAIL



9589 0710 5270 0749 8991 46



FP US POSTAGE
\$009.92⁰
First-Class - IMI
ZIP 80202
07/02/2024
034A 0081801095

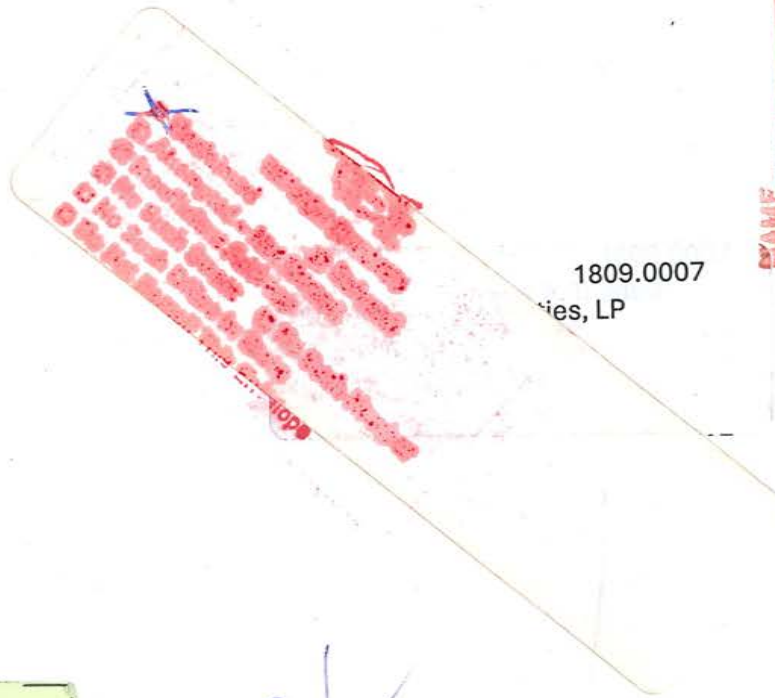

UNK
7-8-24
1ST NOTICE
2ND NOTICE
RETURN
7-23-24

1809.0007
ies, LP

5267

SENDER: COMPLETE THIS SECTION

- Complete items 1, 2, and 3.
- Print your name and address on the reverse so that we can return the card to you.
- Attach this card to the back of the mailpiece, or on the front if space permits.

1. Article Addressed to:
1809.0007
D&M Snelson Properties, LP
P.O. Box 5267
Midland, Texas 79704

COMPLETE THIS SECTION ON DELIVERY

A. Signature Agent
X Addressee

B. Received by (Printed Name) C. Date of Delivery

D. Is delivery address different from item 1? Yes
If YES, enter delivery address below: No

- Priority Mail Express®
- Registered Mail™
- Registered Mail Restricted Delivery
- Signature Confirmation™
- Signature Confirmation Restricted Delivery

PS Form 3811, July 2020 PSN 7530-02-000-9053

Domestic Return Receipt

U.S. Postal Service™
CERTIFIED MAIL® RECEIPT
 Domestic Mail Only

For delivery information, visit our website at www.usps.com®.

OFFICIAL USE

Certified Mail Fee

\$

Extra Services & Fees (check box, add fee as appropriate)

Return Receipt (hardcopy) \$

Return Receipt

Certified Mail

Adult Signature

Adult Signature

Postage

\$

Total Postage

\$

Sent To

Street and Apt. No., or PO Box No.

City, State, ZIP+4®

PS Form 3800, January 2023 PSN 7530-02-000-9047 See Reverse for Instructions

CERTIFIED MAIL



9589 0710 5270 0208 7972 04



FP US POSTAGE
\$009.92
 First-Class - IMI
 ZIP 80202

07/02/2024
 034A 0081801095

1809.0007

The Communities Foundation of
 Texas
 4605 Live Oak St
 Dallas, TX 75204

MISS

1809.0007
 The Communities Foundation of
 Texas
 4605 Live Oak St
 Dallas, TX 75204

SENDER: COMPLETE THIS SECTION

- Complete items 1, 2, and 3.
- Print your name and address on the reverse so that we can return the card to you.
- Attach this card to the back of the mailpiece, or on the front if space permits.

1. Article Addressed to:
 1809.0007
 The Communities Foundation of
 Texas
 4605 Live Oak St
 Dallas, TX 75204



9590 9402 8763 3310 3033 55

2. Article Number (Transfer from service label)

9589 0710 5270 0208 7972 04

COMPLETE THIS SECTION ON DELIVERY

- A. Signature
X Agent
 Addressee
- B. Received by (Printed Name) C. Date of Delivery
- D. Is delivery address different from item 1? Yes
 If YES, enter delivery address below: No

3. Service Type
- Adult Signature
 - Adult Signature Restricted Delivery
 - Certified Mail®
 - Certified Mail Restricted Delivery
 - Collect on Delivery
 - Collect on Delivery Restricted Delivery
 - Mail Restricted Delivery
 - Priority Mail Express®
 - Registered Mail™
 - Registered Mail Restricted Delivery
 - Signature Confirmation™
 - Signature Confirmation Restricted Delivery

PS Form 3811, July 2020 PSN 7530-02-000-9053

Domestic Return Receipt

NIXIE 731 DE 1 0007/13/24

RETURN TO SENDER
 INSUFFICIENT ADDRESS
 UNABLE TO FORWARD

BC: 80202469250 2266N195164-01271

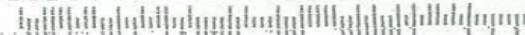

U.S. Postal Service™
CERTIFIED MAIL® RECEIPT
Domestic Mail Only

For delivery information, visit our website at www.usps.com®.

OFFICIAL USE

Certified Mail Fee

Extra Serv (Additional fee as appropriate)
 Return
 Return
 Certifi
 Adult
 Adult

1809.0007
The Estate of Alice R. Schlagal, Deceased
Trudy Gayle Schlagal Rea, surviving daughter
of Alice R. Schlagal, Deceased

Postage
\$ 4214 Coyote Trail
Total Po Midland, Texas 79707

Sent To

Street and Apt. No., or PO Box No.

City, State, ZIP+4®

PS Form 3800, January 2023 PSN 7530-02-000-9047 See Reverse for Instructions



589 0710 5270 0208 7971 74



FP US POSTAGE
\$009.92⁰
First-Class - IM
ZIP 80202
07/02/2024
034A 0081801095

ASR

1809.0007
The Estate of Alice R. Schlagal, Deceased
Trudy Gayle Schlagal Rea, surviving daughter
of Alice R. Schlagal, Deceased
4214 Coyote Trail
Midland, Texas 79707

SENDER: COMPLETE THIS SECTION

- Complete items 1, 2, and 3.
- Print your name and address on the reverse so that we can return the card to you.
- Attach this card to the back of the mailpiece, or on the front if space permits.

1. Article Addressed to:

1809.0007
The Estate of Alice R. Schlagal, Deceased
Trudy Gayle Schlagal Rea, surviving daughter
of Alice R. Schlagal, Deceased
4214 Coyote Trail
Midland, Texas 79707



9590 9402 8763 3310 3035 22

2. Article Number (Transfer from service label)

9589 0710 5270 0208 7971 74

PS Form 3811, July 2020 PSN 7530-02-000-9053

COMPLETE THIS SECTION ON DELIVERY

A. Signature

X Agent
 Addressee

B. Received by (Printed Name)

C. Date of Delivery

D. Is delivery address different from item 1? Yes
If YES, enter delivery address below: No

3. Service Type

- Adult Signature
- Adult Signature Restricted Delivery
- Certified Mail®
- Certified Mail Restricted Delivery
- Collect on Delivery
- Collect on Delivery Restricted Delivery
- Insured Mail
- Registered Mail™
- Registered Mail Restricted Delivery
- Signature Confirmation
- Signature Confirmation Restricted Delivery
- Priority Mail Express®

NIXIE 731 D2 1 0007/13/24

RETURN TO SENDER
ATTEMPTED - NOT KNOWN
UNABLE TO FORWARD

BC: 80202469250 2266N195191-02087



Domestic Return Receipt

U.S. Postal Service™
CERTIFIED MAIL® RECEIPT
 Domestic Mail Only

For delivery information, visit our website at www.usps.com®.

OFFICIAL USE

Certified Mail Fee	\$	
Extra Services & Fees (check box, add fee as appropriate)		
<input type="checkbox"/> Return Receipt (hardcopy)	\$	
<input type="checkbox"/> Return P		Postmark
<input type="checkbox"/> Certified		1809.0007
<input type="checkbox"/> Adult Si		The Estate of R. C. Schlagal, Deceased
<input type="checkbox"/> Adult Si		Trudy Gayle Schlagal Rea, Personal Representative of The Estate of R. C. Schlagal, Deceased
Postage	\$	
Total Pos	\$	
Sent To		
Street and Apt. No., or PO Box No.		
City, State, ZIP+4®		
PS Form 3800, January 2023 PSN 7530-02-000-9047 See Reverse for Instructions		

CERTIFIED MAIL



9589 0710 5270 0208 7971 43



US POSTAGE
\$009.92⁰
 First-Class - IMI
 ZIP 80202
 07/02/2024
 034A 0081801095

1809.0007
 The Estate of R. C. Schlagal, Deceased
 Trudy Gayle Schlagal Rea, Personal Representative
 of The Estate of R. C. Schlagal, Deceased
 4214 Coyote Trail
 Midland, Texas 79707

Handwritten signature/initials

SENDER: COMPLETE THIS SECTION

- Complete items 1, 2, and 3.
- Print your name and address on the reverse so that we can return the card to you.
- Attach this card to the back of the mailpiece, or on the front if space permits.

1. Article Addressed to:
 1809.0007
 The Estate of R. C. Schlagal, Deceased
 Trudy Gayle Schlagal Rea, Personal Representative
 of The Estate of R. C. Schlagal, Deceased
 4214 Coyote Trail
 Midland, Texas 79707



9590 9402 8763 3310 3034 92

2. Article Number (Transfer from service label)
 9589 0710 5270 0208 7971 43

PS Form 3811, July 2020 PSN 7530-02-000-9053

COMPLETE THIS SECTION ON DELIVERY

A. Signature
X Agent
 Addressee

B. Received by (Printed Name) C. Date of Delivery

D. Is delivery address different from item 1? Yes
 If YES, enter delivery address below: No

3. Service Type

<input type="checkbox"/> Adult Signature	<input type="checkbox"/> Priority Mail Express®
<input type="checkbox"/> Adult Signature Restricted Delivery	<input type="checkbox"/> Registered Mail™
<input checked="" type="checkbox"/> Certified Mail®	<input type="checkbox"/> Registered Mail Restricted Delivery
<input type="checkbox"/> Certified Mail Restricted Delivery	<input type="checkbox"/> Signature Confirmation™
<input type="checkbox"/> Collect on Delivery	<input type="checkbox"/> Signature Confirmation Restricted Delivery
<input type="checkbox"/> Collect on Delivery Restricted Delivery	

NIXIE 731 D2 1 0007/13/24

RETURN TO SENDER
 ATTEMPTED - NOT KNOWN
 UNABLE TO FORWARD

BC: 80202469250 2266N195191-02091



Domestic Return Receipt

43 1257 8020 0208 7971 43

U.S. Postal Service™
CERTIFIED MAIL® RECEIPT
Domestic Mail Only

For delivery information, visit our website at www.usps.com®.

OFFICIAL USE

Certified Mail Fee

\$

Extra Services & Fees (check box, add fee as appropriate)

Return Receipt (hardcopy) \$

Return R

Certified

Adult Si

Adult Si

Postage

\$

Total Pos

\$

Sent To

Street and Apt. No., or PO Box No.

City, State, ZIP+4®

PS Form 3800, January 2023 PSN 7530-02-000-9047 See Reverse for Instructions

1809.0007

Colgate Royalties, LP
306 West Wall Street, Ste. 608
Midland, Texas 79701

CERTIFIED MAIL®



9589 0710 5270 0749 8991 84



FP® US POSTAGE
\$009.92⁰
First-Class - IM
ZIP 80202
07/02/2024
034A 0081801095

[Handwritten signature]

1809.0007

Colgate Royalties, LP
306 West Wall Street, Ste. 608
Midland, Texas 79701

[Handwritten signature]

SENDER: COMPLETE THIS SECTION

- Complete items 1, 2, and 3.
- Print your name and address on the reverse so that we can return the card to you.
- Attach this card to the back of the mailpiece, or on the front if space permits.

1. Article Addressed to:

1809.0007

Colgate Royalties, LP
306 West Wall Street, Ste. 608
Midland, Texas 79701



9590 9402 8686 3310 9378 80

2. Article Number (Transfer from service label)

9589 0710 5270 0749 8991 84

PS Form 3811, July 2020 PSN 7530-02-000-9053

COMPLETE THIS SECTION ON DELIVERY

- A. Signature Agent
 Addressee
- B. Received by (Printed Name) C. Date of Delivery
- D. Is delivery address different from item 1? Yes
If YES, enter delivery address below: No

3. Service Type
- Adult Signature
 - Adult Signature Restricted Delivery
 - Certified Mail®
 - Certified Mail Restricted Delivery
 - Collect on Delivery
 - Collect on Delivery Restricted Delivery
 - Priority Mail Express®
 - Registered Mail™
 - Registered Mail Restricted Delivery
 - Signature Confirmation™
 - Signature Confirmation Restricted Delivery

Mail Restricted Delivery (30)

Domestic Return Receipt

NIXIE 731 DE 1 0007/13/24

RETURN TO SENDER
NOT DELIVERABLE AS ADDRESSED
UNABLE TO FORWARD

BC: 80202469250 2266N193193-80949

Released to Imaging: 11/4/2024 8:44:41 AM

BE 1668 6420 0225 0120 6856

U.S. Postal Service™
CERTIFIED MAIL® RECEIPT
 Domestic Mail Only

For delivery information, visit our website at www.usps.com®.

OFFICIAL USE

Certified Mail Fee \$ _____

Extra Services & Fees (check box, add fee as appropriate)

Return Receipt (hardcopy) \$ _____

Return Receipt (electronic) \$ _____

Certified Mail™

Adult Sig.

Adult Sig.

Postage \$ _____

Total Post \$ _____

Sent To _____

Street and Apt. No., or PO Box No. _____

City, State, ZIP+4® _____

PS Form 3800, January 2023 PSN 7530-02-000-9047 See Reverse for Instructions

CERTIFIED MAIL



9589 0710 5270 0749 8991 39



FP US POSTAGE
\$009.92⁰
 First-Class - IMI
 ZIP 80202
 07/02/2024
 034A 0081801095

Received by OCD: 11/2/2024 2:07:46 PM

Handwritten signature in blue ink

1809.0007
 1809.0007
 Darren Printz
 214 W. Texas Avenue #900
 Midland, Texas 79701

SENDER: COMPLETE THIS SECTION

- Complete items 1, 2, and 3.
- Print your name and address on the reverse so that we can return the card to you.
- Attach this card to the back of the mailpiece, or on the front if space permits.

1. Article Addressed to: _____

Darren Printz
 214 W. Texas Avenue #900
 Midland, Texas 79701

2. Article Number (Transfer from service label)
 9589 0710 5270 0749 8991 39

PS Form 3811, July 2020 PSN 7530-02-000-9053

COMPLETE THIS SECTION ON DELIVERY

A. Signature _____ Agent
 Addressee

B. Received by (Printed Name) _____ C. Date of Delivery _____

D. Is delivery address different from item 1? Yes
 If YES, enter delivery address below: No

3. Service Type

Adult Signature Priority Mail Express®

Adult Signature Restricted Delivery Registered Mail™

Certified Mail® Certified Mail Restricted Delivery Registered Mail Restricted Delivery

Collect on Delivery Signature Confirmation™

Collect on Delivery Restricted Delivery Signature Confirmation Restricted Delivery

Insured Mail Registered Mail Restricted Delivery (00)

Domestic Return F

NIXIE 731 D0 1 0007/13/24

RETURN TO SENDER
 NOT DELIVERABLE AS ADDRESSED
 UNABLE TO FORWARD

BC: 80202469250 2266M195193-00877



Released to Imaging: 11/4/2024 8:44:41 AM

CERTIFIED MAIL

BC: 80202469250 2266N192180-00093
RETURN TO SENDER
NOT DELIVERABLE AS ADDRESSED
UNABLE TO FORWARD



BEATTY ENERGY IN THE LAW
NIXIE 731 SE 1
0107/10/24
7973 41



US POSTAGE
\$009.92⁰
First-Class - IMI
ZIP 80202
07/02/2024
034A 0081801095

U.S. Postal Service™
CERTIFIED MAIL® RECEIPT
Domestic Mail Only

For delivery information, visit our website at www.usps.com
OFFICIAL USE

Certified Mail Fee	\$
Extra Services & Fees (check box, add fee as appropriate)	
<input type="checkbox"/> Return Receipt (hardcopy)	\$
<input type="checkbox"/> Return	Postmark
<input type="checkbox"/> Cert	1809.0007
<input type="checkbox"/> Adu	
<input type="checkbox"/> Adu	
Postage	
Total F	
Sent To	
Street and Apt. No., or PO Box No.	
City, State, ZIP+4®	

S. E. S. Investments, Ltd.
508 West Wall Street, Suite 1250
Midland, Texas 79701

PS Form 3800, January 2023 PSN 7530-02-000-9047 See Reverse for Instructions

[Handwritten signature]

1809.0007
S. E. S. Investments, Ltd.
508 West Wall Street, Suite 1250
Midland, Texas 79701

SENDER: COMPLETE THIS SECTION

- Complete items 1, 2, and 3.
- Print your name and address on the reverse so that we can return the card to you.
- Attach this card to the back of the mailpiece, or on the front if space permits.

1. Article Addressed to:

1809.0007
S. E. S. Investments, Ltd.
508 West Wall Street, Suite 1250
Midland, Texas 79701



2. Article Number (Transfer from service label)

9589 0710 5270 0208 7973 41

PS Form 3811, July 2020 PSN 7530-02-000-9053

COMPLETE THIS SECTION ON DELIVERY

A. Signature
X Agent
 Addressee

B. Received by (Printed Name) C. Date of Delivery

D. Is delivery address different from item 1? Yes
If YES, enter delivery address below: No

3. Service Type
- Adult Signature
 - Adult Signature Restricted Delivery
 - Certified Mail®
 - Certified Mail Restricted Delivery
 - Collect on Delivery
 - Collect on Delivery Restricted Delivery
 - Mail Restricted Delivery (0)
 - Priority Mail Express®
 - Registered Mail™
 - Registered Mail Restricted Delivery
 - Signature Confirmation™
 - Signature Confirmation Restricted Delivery

Domestic

Received by OCD: 11/2/2024 2:07:46 PM

Page 158 of 171

Released to Imaging: 11/4/2024 8:44:41 AM

4E 9967 8020 0225 0T10 6956

U.S. Postal Service™
CERTIFIED MAIL® RECEIPT
Domestic Mail Only

For delivery information, visit our website at www.usps.com®.

OFFICIAL USE

Certified Mail Fee \$ _____

Extra Services & Fees (check box, add fee as appropriate)

Return Receipt (hardcopy) \$ _____

Return Receipt (electronic) \$ _____

Certified Mail™ \$ _____

Adult Sign \$ _____

Adult Sign \$ _____

Postmark

1809.0007

Postage \$ _____

Total Postage \$ _____

Sent To

James D. Moring and wife, Dorothy D. Moring
303 West Wall, Suite 1000
Midland, Texas 79701

Street and Apt. No., or PO Box No.

City, State, ZIP+4®

PS Form 3800, January 2023 PSN 7530-02-000-9047 See Reverse for Instructions

CERTIFIED MAIL

BC: 80202469250

NOT DELIVERABLE
RETURN TO
NIXIE 731 5

966 34

(Handwritten signature in a circle)



US POSTAGE
\$009.92⁰
First-Class - IM
ZIP 80202
07/02/2024
034A 0081801095

1809.0007
James D. Moring and wife, Dorothy D. Moring
303 West Wall, Suite 1000
Midland, Texas 79701

SENDER: COMPLETE THIS SECTION

- Complete items 1, 2, and 3.
- Print your name and address on the reverse so that we can return the card to you.
- Attach this card to the back of the mailpiece, or on the front if space permits.

1. Article Addressed to:

1809.0007
James D. Moring and wife, Dorothy D. Moring
303 West Wall, Suite 1000
Midland, Texas 79701



9590 9402 8763 3310 3039 35

2. Article Number (Transfer from service label)
9589 0710 5270 0208 7966 34

COMPLETE THIS SECTION ON DELIVERY

A. Signature Agent
X Addressee

B. Received by (Printed Name) C. Date of Delivery

D. Is delivery address different from item 1? Yes
If YES, enter delivery address below: No

3. Service Type

Adult Signature Priority Mail Express®

Adult Signature Restricted Delivery Registered Mail™

Certified Mail® Registered Mail Restricted Delivery

Certified Mail Restricted Delivery Signature Confirmation™

Collect on Delivery Signature Confirmation Restricted Delivery

Collect on Delivery Restricted Delivery

PS Form 3811, July 2020 PSN 7530-02-000-9053

Domestic Return Receipt

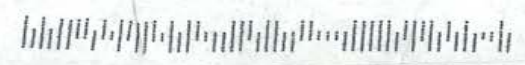

Received by OCD: 11/2/2024 2:07:46 PM

Page 159 of 171

Released to Imaging: 11/4/2024 8:44:41 AM

65 5962 9020 0208 0225 0120 6956

U.S. Postal Service™
CERTIFIED MAIL® RECEIPT
 Domestic Mail Only

For delivery information, visit our website at www.usps.com®.

OFFICIAL USE

Certified Mail Fee \$ _____

Extra Services & Fees (check box, add fee as appropriate)

Return Receipt (hardcopy) \$ _____

Return Receipt (electronic) \$ _____

Certified Mail® \$ _____

Adult Signat. \$ _____

Adult Signat. \$ _____

Postmark
 1809.0007

Postage \$ _____

Total Postage \$ _____

Sent To
 Magnum Hunter Production, Inc.
 600 East Las Colinas Blvd.,
 Suite 1100
 Irving, Texas 75039

Street and Apt. No., or PO Box No. _____

City, State, ZIP+4® _____

PS Form 3800, January 2023 PSN 7530-02-000-9047 See Reverse for Instructions

CERTIFIED MAIL



9589 0710 5270 0208 7965 59



FP **US POSTAGE**
\$009.92⁰
 First-Class - IMI
 ZIP 80202
 07/02/2024
 034A 0081801095

Received by OCD: 11/2/2024 2:07:46 PM

1809.0007
 Magnum Hunter Production, Inc.
 600 East Las Colinas Blvd.,
 Suite 1100
 Irving, Texas 75039

SENDER: COMPLETE THIS SECTION

- Complete items 1, 2, and 3.
- Print your name and address on the reverse so that we can return the card to you.
- Attach this card to the back of the mailpiece, or on the front if space permits.

1. Article Addressed to:

1809.0007
 Magnum Hunter Production, Inc.
 600 East Las Colinas Blvd.,
 Suite 1100
 Irving, Texas 75039



9590 9402 8763 3310 3040 86

2. Article Number (Transfer from service label)

9589 0710 5270 0208 7965 59

COMPLETE THIS SECTION ON DELIVERY

A. Signature Agent
 Addressee

B. Received by (Printed Name) _____

C. Date of Delivery _____

D. Is delivery address different from item 1? Yes
 If YES, enter delivery address below: No

3. Service Type
- Adult Signature Priority Mail Express®
- Adult Signature Restricted Delivery Registered Mail™
- Certified Mail® Registered Mail Restricted Delivery
- Certified Mail Restricted Delivery Signature Confirmation™
- Collect on Delivery Signature Confirmation Restricted Delivery
- Collect on Delivery Restricted Delivery Restricted Delivery

NIXIE 731 DC 1 0007/10/24

RETURN TO SENDER
ATTEMPTED - NOT KNOWN
UNABLE TO FORWARD

BC: 80202469250 2266N192172-02278

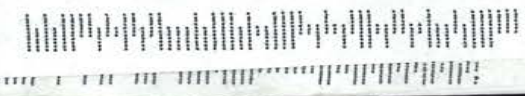

Page 160 of 171



US POSTAGE \$009.92 First-Class - IM ZIP 80202 07/02/2024 034A 0081801095

BC: 80202469250 2266N211170-00314 UNABLE TO FORWARD UNCLAIMED RETURN TO SENDER 731 D0 1 0107/29/24 NIXIE



BEATTY & ENERGY

1675 Broadway, Suite 600 Denver, CO 80202

UNCLAIMED

U.S. Postal Service CERTIFIED MAIL RECEIPT Domestic Mail Only

For delivery information, visit our website at www.usps.com

OFFICIAL USE

Certified Mail Fee \$ Extra Services & Fees (check box, add fee as appropriate) Return Receipt (hardcopy) \$ Return Receipt (electronic) \$ Certified Mail \$ Adult Sig \$ Adult Sig \$

Postmark

1809.0007

Postage \$ Buckeye Energy Total Post \$ PO Box 3788 Midland, Texas 79702 Sent To

Street and Apt. No., or PO Box No.

City, State, ZIP+4

PS Form 3800, January 2023 PSN 7530-02-000-9047 See Reverse for Instructions

1809.0007

Buckeye Energy PO Box 3788 Midland, Texas 79702

9589 0710 5270 0749 8993 13

SENDER: COMPLETE THIS SECTION

- Complete items 1, 2, and 3. Print your name and address on the reverse so that we can return the card to you. Attach this card to the back of the mailpiece, or on the front if space permits.

1. Article Addressed to: 1809.0007 Buckeye Energy LTD PO Box 3788 Midland, Texas 79702



9590 9402 8686 3310 9375 38

2. Article Number (Transfer from service label) 9589 0710 5270 0749 8993 13

PS Form 3811, July 2020 PSN 7530-02-000-9053

COMPLETE THIS SECTION ON DELIVERY

A. Signature X Agent Addressee B. Received by (Printed Name) C. Date of Delivery

D. Is delivery address different from item 1? Yes No If YES, enter delivery address below: Yes No

3. Service Type Adult Signature Registered Mail Express Adult Signature Restricted Delivery Registered Mail Restricted Delivery Certified Mail Restricted Delivery Signature Confirmation Collect on Delivery Signature Confirmation Restricted Delivery Collect on Delivery Restricted Delivery Insured Mail Registered Mail Restricted Delivery

Domestic Return Receipt



2-6 3788

Released to Imaging: 11/4/2024 8:44:41 AM

MAIL

BC: 80292467599 2266N21133-01149
UNABLE TO FORWARD
NOT DELIVERABLE AS ADDRESSED
RETURN TO SENDER
NIXIE 731 4A 1 0107/29/24



US POSTAGE
\$009.92⁰
First-Class - IMI
ZIP 80202
07/02/2024
034A 0081801095

BEAT
EN
1675 Broadway, Suite 000
Denver, CO 80202

U.S. Postal Service™
CERTIFIED MAIL® RECEIPT
Domestic Mail Only

For delivery information, visit our website at www.usps.com®.
OFFICIAL USE
Certified Mail Fee \$
Extra Services & Fees (check box, add fee as appropriate)
 Return Receipt (hardcopy) \$
 Return Receipt (electronic) \$
 Certified Mail® 1809.0007
 Adult Signature
 Adult Signature Restricted Delivery
Postage \$
Total Paid \$
Sent To Hamon Operating Company
8411 Preston Road, Suite 800
Lock Box 33
Dallas, Texas 75225
Street and Apt. No., or PO Box No.
City, State, ZIP+4®
PS Form 3800, January 2023 PSN 7530-02-000-9047 See Reverse for Instructions

9589 0710 5270 0208 7967 40

1809.0007
Hamon Operating Company
8411 Preston Road, Suite 800
Lock Box 33
Dallas, Texas 75225

SENDER: COMPLETE THIS SECTION

- Complete items 1, 2, and 3.
- Print your name and address on the reverse so that we can return the card to you.
- Attach this card to the back of the mailpiece, or on the front if space permits.

1. Article Addressed to:

Hamon Operating Co
8411 Preston Road
Lock Box 33
Dallas, Texas 75225



9590 9402 8763 3310 3038 36

2. Article Number (Transfer from service label)

9589 0710 5270 0208 7967 40

COMPLETE THIS SECTION ON DELIVERY

A. Signature Agent
X Addressee

B. Received by (Printed Name) C. Date of Delivery

D. Is delivery address different from item 1? Yes
If YES, enter delivery address below: No

3. Service Type
- Adult Signature
 - Adult Signature Restricted Delivery
 - Certified Mail®
 - Certified Mail Restricted Delivery
 - Collect on Delivery
 - Collect on Delivery Restricted Delivery
 - Priority Mail Express®
 - Registered Mail™
 - Registered Mail Restricted Delivery
 - Signature Confirmation™
 - Signature Confirmation Restricted Delivery

PS Form 3811, July 2020 PSN 7530-02-000-9053

Domestic Return Receipt

Received by OCD: 11/2/2024 2:07:46 PM

Page 162 of 171

U.S. Postal Service™
CERTIFIED MAIL® RECEIPT

Domestic Mail Only
For delivery information, visit our website at www.usps.com®

OFFICIAL USE

Certified Mail Fee	\$
Extra Services & Fees (check box, add fee as appropriate)	
<input type="checkbox"/> Return Receipt (hardcopy)	\$
<input type="checkbox"/> Return Receipt (electronic)	\$
<input type="checkbox"/> Certified Mail Restricted Delivery	\$
<input type="checkbox"/> Adult Signature Restricted Delivery	\$
<input type="checkbox"/> Adult Signature	\$

Postmark Here

1809.0007

Postage	\$
Total Postage	\$
Sent To	
Street and	
City, State, ZIP+4®	

Marbella Development, LP
2110-B Boca Raton Dr., Ste. 100
Austin, Texas 78747-1674

PS Form 3800, January 2023 PSN 7530-02-000-9047 See Reverse for Instructions

CERTIFIED MAIL



9589 0710 5270 0208 7964 74



FP US POSTAGE
\$009.92⁰⁰
First-Class - IM
ZIP 80202
07/02/2024
034A 0081801095

Handwritten signature: F 7/28

1809.0007
Marbella Development, LP
2110-B Boca Raton Dr., Ste. 100
Austin, Texas 78747-1674

SENDER: COMPLETE THIS SECTION

- Complete items 1, 2, and 3.
- Print your name and address on the reverse so that we can return the card to you.
- Attach this card to the back of the mailpiece, or on the front if space permits.

1. Article Addressed to:

1809.0007
Marbella Development, LP
2110-B Boca Raton Dr., Ste. 100
Austin, Texas 78747-1674



9590 9402 8763 3310 3042 08

2. Article Number (Transfer from service label)

9589 0710 5270 0208 7964 74

PS Form 3811, July 2020 PSN 7530-02-000-9053

COMPLETE THIS SECTION ON DELIVERY

A. Signature Agent Addressee

B. Received by (Printed Name) C. Date of Delivery

D. Is delivery address different from item 1? Yes No
If YES, enter delivery address below:

3. Service Type

<input type="checkbox"/> Adult Signature	<input type="checkbox"/> Priority Mail Express®
<input type="checkbox"/> Adult Signature Restricted Delivery	<input type="checkbox"/> Registered Mail™
<input checked="" type="checkbox"/> Certified Mail®	<input type="checkbox"/> Registered Mail Restricted Delivery
<input type="checkbox"/> Certified Mail Restricted Delivery	<input type="checkbox"/> Signature Confirmation™
<input type="checkbox"/> Collect on Delivery	<input type="checkbox"/> Signature Confirmation Restricted Delivery
<input type="checkbox"/> Collect on Delivery Restricted Delivery	
<input type="checkbox"/> Insured Mail	
<input type="checkbox"/> Mail Restricted Delivery	

-R-T-S- 787475090-1N 07/30/24

RETURN TO SENDER
UNABLE TO FORWARD
UNABLE TO FORWARD
RETURN TO SENDER

74 7964 0208 0710 5270 9589

U.S. Postal Service™
CERTIFIED MAIL® RECEIPT
Domestic Mail Only

For delivery information, visit our website at www.usps.com®.

OFFICIAL USE

Certified Mail Fee

Extra Services & Fees (check box, add fee as appropriate)

Return Receipt (hardcopy) \$

Return Receipt (electronic) \$

Certified

Adult Sig

Adult Sig

Postmark

1809.0007

Postage
\$
Total Postage
\$
Sent To

Julia Ann Hissom Trust
5666 Chevy Chase Drive
Houston, TX 77056

Street and Apt. No., or PO Box No.

City, State, ZIP+4®

PS Form 3800, January 2023 PSN 7590-02-000-9047 See Reverse for Instructions

CERTIFIED MAIL



9589 0710 5270 0208 7965 04



US POSTAGE
\$009.92⁰
First-Class - IM
ZIP 80202
07/02/2024
034A 0081801095

RTS

Julia Ann Hissom Trust
5666 Chevy Chase Drive
Houston, TX 77056

1809.0007

SENDER: COMPLETE THIS SECTION

- Complete items 1, 2, and 3.
- Print your name and address on the reverse so that we can return the card to you.
- Attach this card to the back of the mailpiece, or on the front if space permits.

1. Article Addressed to:

1809.0007

Julia Ann Hissom Trust
5666 Chevy Chase Drive
Houston, TX 77056



9590 9402 8763 3310 3040 31

2. Article Number (Transfer from service label)

9589 0710 5270 0208 7965 04

PS Form 3811, July 2020 PSN 7530-02-000-9053

COMPLETE THIS SECTION ON DELIVERY

A. Signature

X

Agent

Addressee

B. Received by (Printed Name)

C. Date of Delivery

D. Is delivery address different from item 1? Yes
If YES, enter delivery address below: No

3. Service Type

Adult Signature

Adult Signature Restricted Delivery

Certified Mail®

Certified Mail Restricted Delivery

Collect on Delivery

Collect on Delivery Restricted Delivery

Priority Mail Express®

Registered Mail™

Registered Mail Restricted Delivery

Signature Confirmation™

Signature Confirmation Restricted Delivery

Mail Restricted Delivery (0)

Domestic Return Receipt

NIXIE 731 SE 1 0107/29/24

RETURN TO SENDER
NOT DELIVERABLE AS ADDRESSED
UNABLE TO FORWARD

BC: 80202469259 2266N211190-00753



Released to Imaging: 11/4/2024 8:44:41 AM

08 5962 8028 0225 0120 6856

U.S. Postal Service™
CERTIFIED MAIL® RECEIPT
Domestic Mail Only

For delivery information, visit our website at www.usps.com®.

OFFICIAL USE

Certified Mail Fee
\$

Extra Services & Fees (check box, add fee as appropriate)
 Return Receipt (hardcopy) \$
 Return Receipt (e) \$
 Certified Mail R
 Adult Signature
 Adult Signature

Postmark
1809.0007

Marathon Oil Permian, LLC
5555 San Felipe St.
Houston, Texas 77056

Postage
\$
Total Postage a

Sent To

Street and Apt. No., or PO Box No.

City, State, ZIP+4®

PS Form 3800, January 2023 PSN 7530-02-000-9047 See Reverse for Instructions

CERTIFIED MAIL



1589 0710 5270 0208 7965 80



FP US POSTAGE
\$009.92⁰
First-Class - IMI
ZIP 80202
07/02/2024
034A 0081801095

1809.0007
Marathon Oil Permian, LLC
5555 San Felipe St.
Houston, Texas 77056

WTF
7/5/24

SENDER: COMPLETE THIS SECTION

- Complete items 1, 2, and 3.
- Print your name and address on the reverse so that we can return the card to you.
- Attach this card to the back of the mailpiece, or on the front if space permits.

1. Article Addressed to:
1809.0007
Marathon Oil Permian, LLC
5555 San Felipe St.
Houston, Texas 77056



9590 9402 8763 3310 3041 16

2. Article Number (Transfer from service label)

9589 0710 5270 0208 7965 80

PS Form 3811, July 2020 PSN 7530-02-000-9053

COMPLETE THIS SECTION ON DELIVERY

A. Signature
X Agent
 Addressee

B. Received by (Printed Name) C. Date of Delivery

D. Is delivery address different from item 1? Yes
If YES, enter delivery address below: No

3. Service Type
 Adult Signature Priority Mail Express®
 Adult Signature Restricted Delivery Registered Mail™
 Certified Mail® Registered Mail Restricted Delivery
 Certified Mail Restricted Delivery Signature Confirmation™
 Collect on Delivery Signature Confirmation Restricted Delivery
 Collect on Delivery Restricted Delivery

Mail Restricted Delivery 00

Domestic Return Receipt

-R-T-S- 770565009-1N *95 07/29/24
RETURN TO SENDER
UNABLE TO FORWARD
UNABLE TO FORWARD
RETURN TO SENDER
.....

Received by OCD: 11/2/2024 2:07:46 PM

Page 167 of 171

U.S. Postal Service™
CERTIFIED MAIL® RECEIPT
 Domestic Mail Only

For delivery information, visit our website at www.usps.com®.

OFFICIAL USE

Certified Mail Fee

\$

Extra Services & Fees (check box, add fee as appropriate)

Return Receipt (hardcopy) \$

Return Receipt (electronic) \$

Certified Mail R

Adult Signature

Adult Signature

Postage

\$

Total Postage at

\$

Sent To

Street and Apt. No., or PO Box No.

City, State, ZIP+4®

PS Form 3800, January 2023 PSN 7530-02-000-9047 See Reverse for Instructions

1809.0007

Ralph C. McElvain, Jr.
 5318 Cottonwood Club Cir
 Salt Lake City, UT 84117

CERTIFIED MAIL



9589 0710 5270 0208 7974 19



US POSTAGE
\$009.92⁰

First-Class - IMI

ZIP 80202

07/02/2024

034A 0081801095

ANK

1809.0007

Ralph C. McElvain, Jr.
 5318 Cottonwood Club Cir
 Salt Lake City, UT 84117

SENDER: COMPLETE THIS SECTION

- Complete items 1, 2, and 3.
- Print your name and address on the reverse so that we can return the card to you.
- Attach this card to the back of the mailpiece, or on the front if space permits.

1. Article Addressed to:

1809.0007

Ralph C. McElvain, Jr.
 5318 Cottonwood Club Cir
 Salt Lake City, UT 84117



9590 9402 8763 3310 3031 64

2. Article Number (Transfer from service label)

9589 0710 5270 0208 7974 19

PS Form 3811, July 2020 PSN 7530-02-000-9053

COMPLETE THIS SECTION ON DELIVERY

A. Signature

X

Agent

Addressee

B. Received by (Printed Name)

C. Date of Delivery

D. Is delivery address different from item 1? Yes
 If YES, enter delivery address below: No

3. Service Type

Adult Signature

Adult Signature Restricted Delivery

Certified Mail®

Certified Mail Restricted Delivery

Collect on Delivery

Collect on Delivery Restricted Delivery

Priority Mail Express®

Registered Mail™

Registered Mail Restricted Delivery

Signature Confirmation™

Signature Confirmation Restricted Delivery

Mail Restricted Delivery (M)

Domestic Return Receipt

-R-T-S-

841175032-1N

07/26/24

RETURN TO SENDER
 ATTEMPTED - NOT KNOWN
 UNABLE TO FORWARD
 RETURN TO SENDER



19 4267 9020 0275 0170 6956

Released to Imaging: 11/4/2024 8:44:41 AM

98 7971 0208 0225 0120 6956

U.S. Postal Service™
CERTIFIED MAIL® RECEIPT
Domestic Mail Only

For delivery information, visit our website at www.usps.com®.

OFFICIAL USE

Certified Mail Fee	\$
Extra Services & Fees (check box, add fee as appropriate)	
<input type="checkbox"/> Return Receipt (hardcopy)	\$
<input type="checkbox"/> Return Receipt (electronic)	\$
<input type="checkbox"/> Certifier	
<input type="checkbox"/> Adult S	
<input type="checkbox"/> Adult S	

Postmark
1809.0007
The Estate of Alice Marie Smith, Deceased
Steven W. Smith, Personal Representative of The
Estate of Alice Marie Smith, Deceased
3012 Diamond A Drive
Roswell, New Mexico 88201

Street and Apt. No., or PO Box No.
City, State, ZIP+4®

PS Form 3800, January 2023 PSN 7530-02-000-9047 See Reverse for Instructions

CERTIFIED MAIL



9589 0710 5270 0208 7971 98



FP US POSTAGE
\$009.92⁹
First-Class - IMI
ZIP 80202
07/02/2024
034A 0081801095

UNC

W
7-10

1809.0007
The Estate of Alice Marie Smith, Deceased
Steven W. Smith, Personal Representative of The
Estate of Alice Marie Smith, Deceased
3012 Diamond A Drive
Roswell, New Mexico 88201

SECOND POSTAGE

UNC

SENDER: COMPLETE THIS SECTION

- Complete items 1, 2, and 3.
- Print your name and address on the reverse so that we can return the card to you.
- Attach this card to the back of the mailpiece, or on the front if space permits.

1. Article Addressed to:
1809.0007
The Estate of Alice Marie Smith, Deceased
Steven W. Smith, Personal Representative of The
Estate of Alice Marie Smith, Deceased
3012 Diamond A Drive
Roswell, New Mexico 88201



2. Article Number (Transfer from service label)
9589 0710 5270 0208 7971 98

PS Form 3811, July 2020 PSN 7530-02-000-9053

COMPLETE THIS SECTION ON DELIVERY

A. Signature Agent
X Addressee

B. Received by (Printed Name) C. Date of Delivery

D. Is delivery address different from item 1? Yes
If YES, enter delivery address below: No

3. Service Type

<input type="checkbox"/> Adult Signature	<input type="checkbox"/> Priority Mail Express®
<input type="checkbox"/> Adult Signature Restricted Delivery	<input type="checkbox"/> Registered Mail™
<input checked="" type="checkbox"/> Certified Mail®	<input type="checkbox"/> Registered Mail Restricted Delivery
<input type="checkbox"/> Certified Mail Restricted Delivery	<input type="checkbox"/> Signature Confirmation™
<input type="checkbox"/> Collect on Delivery	<input type="checkbox"/> Signature Confirmation Restricted Delivery
<input type="checkbox"/> Collect on Delivery Restricted Delivery	
<input type="checkbox"/> Registered Mail	
<input type="checkbox"/> Registered Mail Restricted Delivery	

NIXIE 731 52 1 0107/26/24
RETURN TO SENDER
UNCLAIMED
UNABLE TO FORWARD
BC: 80202469250 2266N208193-01519

Received by OCD: 11/2/2024 2:07:46 PM

Page 169 of 171

Exhibit D-4
Publication Notice
Case No. 24633

Affidavit of Publication

STATE OF NEW MEXICO
COUNTY OF LEA

I, Daniel Russell, Publisher of the Hobbs News-Sun, a newspaper published at Hobbs, New Mexico, solemnly swear that the clipping attached hereto was published in the regular and entire issue of said newspaper, and not a supplement thereof for a period of 1 issue(s).

Beginning with the issue dated
July 14, 2024
and ending with the issue dated
July 14, 2024.



Publisher

Sworn and subscribed to before me this
14th day of July 2024.



Business Manager

My commission expires
January 29, 2027

(Seal) STATE OF NEW MEXICO
NOTARY PUBLIC
GUSSIE RUTH BLACK
COMMISSION # 1087528
COMMISSION EXPIRES 01/29/2027

This newspaper is duly qualified to publish legal notices or advertisements within the meaning of Section 3, Chapter 167, Laws of 1937 and payment of fees for said publication has been made.

LEGAL NOTICE July 14, 2024

STATE OF NEW MEXICO ENERGY, MINERALS, AND NATURAL RESOURCES DEPARTMENT OIL CONSERVATION DIVISION, SANTA FE, NEW MEXICO

The State of New Mexico, Energy Minerals and Natural Resources Department, Oil Conservation Division ("Division") hereby gives notice that the Division will hold public hearings before a hearing examiner on the following case.

The hearing will be conducted on **Thursday, July 25, 2024, beginning at 8:15 A.M.** in a hybrid fashion, both in-person at the Energy, Minerals, Natural Resources Department, Wendell Chino Building, Pecos Hall, 1220 South St. Francis Drive, 1st Floor, Santa Fe, NM 87505 and via the WebEx virtual meeting platform. To view the hearing docket and to determine how to participate in the electronic hearing, visit the Division's website at: <http://www.emnrd.state.nm.us/OCD/hearing-info/> or contact Sheila Apodaca at Sheila.Apodaca@emnrd.nm.gov. Documents filed in the case may also be viewed at <https://ocdimage.emnrd.state.nm.us/imaging/CaseFileCriteria.aspx>. If you are an individual with a disability who needs a reader, amplifier, qualified sign language interpreter, or other form of auxiliary aid or service to attend or participate in the hearing, contact Sheila Apodaca or the New Mexico Relay Network at 1-800-659-1779, no later than **July 15, 2024**.

STATE OF NEW MEXICO TO:

All named parties and persons having any right, title, interest or claim in the following case and notice to the public.

(NOTE: All land descriptions herein refer to the New Mexico Principal Meridian whether or not so stated.)

TO: All interested parties, including: Magnum Hunter Production, Inc.; Earthstone Permian, LLC; Marathon Oil Permian, LLC; Burk Royalty Company; W.T.G. Exploration, Inc.; George Soros; Susan Weber; Marbella Development, LP; A. H. Gonzales Oil Co; Viersen Oil & Gas Co.; James D. Moring and wife, Dorothy D. Moring; Manta Oil & Gas Company; The Estate of Alice Marie Smith, Deceased; Schlagal Brothers; Timothy R. MacDonald; The Estate of R. C. Schlagal, Deceased; The Estate of Alice R. Schlagal, Deceased; Maverick Oil & Gas Corporation; Kaiser- Francis Oil Company; HOG Partnership LP; Trainer Partners, LTD; Mexco Energy Corporation; Don O. Chapell, Inc.; Mewbourne Oil Company; DelMar Holdings, LP; Mewbourne and Daughters, Ltd.; Mewbourne Development Partners, 94-A, L.P.; Mewbourne Development Partners, 93-B, L.P.; Mewbourne Development Corporation; Mewbourne Development Corporation #1; Mewbourne Development Corporation #2; Mewbourne Development Corporation #3; McElvain Oil Company LP; T. H. McElvain Oil & Gas, LLLP; Prima Exploration, Inc.; Maybole, LLC; Jacqueline M. Withers Trust; Everette L. Andrews Jr. Trustee; Boswell Interests Ltd; Burnett Oil Company; CEB Oil Company; Merlyn Holland Wright Dahlin; Amy Vernae Dahlin Trust; EAB Oil Company; Michael J. Havel; David L. Henderson; David L. Henderson and Dawn Henderson; Houston and Emma Hill Trust Estate; HHE II, LLC and Horcado Dream, LLC; John P. Oil Company; Ozark Exploration, Inc; PVB Oil Company; Sierra Madre Energy, LLC; Charles W. Seely, Jr.; Seely Petroleum Partners, LP; SSV&H Associates; J. Cleo Thompson and James Cleo Thompson Jr, LP; Adelaide Y. Thomsen, Trustee; Wes-Tex Drilling Co. LP; 2017 Permian Basin JV; Bovina Limited Liability Company; Nearburg Producing Company; A. H. Gonzales Oil Co.; David A. Hart (Andrea M. Hart, spouse); Coyote Oil and Gas, LLC; Top Brass Oil Properties, Inc.; S. E. S. Investments, Ltd.; The Estate of R. C. Schlagal, Deceased; Trudy Gayle Schlagal Rea, Personal Representative of The Estate of R. C. Schlagal, Deceased; The Estate of Alice R. Schlagal, Deceased; Trudy Gayle Schlagal Rea, surviving daughter of Alice R. Schlagal, Deceased; John A. Starck; Mike Petraitis; Darren Printz; Colgate Royalties, LP; Penroc Oil Corporation; Geri Short; Slate River Oil & Gas LLC; Jan Trainer Smith; Whitney Hopkins as Successor Trustee of the Jacqueline M. Withers Revocable Trust; Brian Peter McGary 2017 Revocable Trust, Brian Peter McGary, Trustee, Bank of America, N.A., Agent; Mary Jane McGary Trust, Mary Jane McGary, Trustee c/o Blue Barrel consulting; KM Petro Investments, LLC; Buckeye Energy; Community Minerals, LLC; Kathleen A. Tsubulsky; Michelle Blum; Christine A Kelly; The William Patrick Ashworth and Michelle Marie Ashworth Living Trust; Gregory Ashworth; John P. Ashworth; Sharbro Energy, LLC; EGO Resources, Inc.; The First National Bank, Trustee of the Mary Anne Berliner Foundation Established under Trust Agreement, dated February 1, 2000; HTI Resources, Inc.; NationsBank of Texas, NA Trustee of the Sabine Royalty Trust; Braille Institute of America, Inc; Bank of America, N.A., Sole Trustee of the Selma E. Andrews Trust, for the benefit of Peggy Barrett; Bank of America, N.A., Sole Trustee of the Selma E. Andrews Revocable Charitable Trust; The Wolfcamp Formation in the SW4SE/4 (Unit O) of Section 32; and **Daytona 29 Fed Com #009H**, which is an oil well that will be horizontally drilled from a surface location in the NE/4NE/4 (Unit A) of Section 29 to a bottom hole location in the Wolfcamp Formation in the SE/4SE/4 (Unit P) of Section 32. The wells are orthodox in location, and the take points and laterals comply with Statewide Rules for setbacks. Also to be considered will be the cost of drilling and completing the wells and the allocation of the costs thereof; actual operating costs and charges for supervision; the designation of the Applicant as Operator of the wells and unit; and a 200% charge for the risk involved in drilling and completing the wells. The wells and lands are located approximately 22 miles west from Hobbs, New Mexico.
#00292216

67112105

00292216

MARY FINNEY
BEATTY & WOZNIAK, P.C.
1675 BROADWAY, SUITE 600
DENVER, CO 80202