

**STATE OF NEW MEXICO  
DEPARTMENT OF ENERGY, MINERALS AND NATURAL RESOURCES  
OIL CONSERVATION DIVISION**

**APPLICATION OF PERMIAN RESOURCES  
OPERATING, LLC FOR COMPULSORY  
POOLING, EDDY COUNTY, NEW MEXICO.**

**CASE NO. 24752**

**NOTICE OF AMENDED EXHIBITS**

Permian Resources Operating, LLC is providing the attached amended exhibit packet, which includes an updated C-102.

Respectfully submitted,

HINKLE SHANOR LLP

*/s/ Dana S. Hardy*

---

Dana S. Hardy  
Jaclyn M. McLean  
P.O. Box 2068  
Santa Fe, NM 87504-2068  
Phone: (505) 982-4554  
Facsimile: (505) 982-8623  
dhardy@hinklelawfirm.com  
jmclean@hinklelawfirm.com  
*Counsel for Permian Resources Operating, LLC*

**CERTIFICATE OF SERVICE**

I hereby certify that a true and correct copy of the foregoing was sent to the following counsel of record on this November 1, 2024.

Jordan Kessler  
EOG Resources, Inc.  
125 Lincoln Ave., Suite 213  
Santa Fe, NM 87501  
Phone: (432) 488-6108  
Jordan\_kessler@eogresources.com

/s/ Dana S. Hardy

**STATE OF NEW MEXICO  
DEPARTMENT OF ENERGY, MINERALS AND NATURAL RESOURCES  
OIL CONSERVATION DIVISION**

**APPLICATION OF PERMIAN  
RESOURCES OPERATING, LLC FOR  
COMPULSORY POOLING,  
EDDY COUNTY, NEW MEXICO.**

**CASE NO. 24752**

**EXHIBIT INDEX**

**Compulsory Pooling Checklist**

<b>Exhibit A</b>	<b>Self-Affirmed Statement of Travis Macha</b>
A-1	Application & Proposed Notice of Hearing
A-2	C-102
A-3	Plat of Tracts, Tract Ownership, Applicable Lease Numbers, Unit Recapitulation, Pooled Parties
A-4	Sample Well Proposal Letter & AFE
A-5	Chronology of Contact
<b>Exhibit B</b>	<b>Self-Affirmed Statement of Christopher Cantin</b>
B-1	Regional Locator Map
B-2	Cross-Section Location Map
B-3	Subsea Structure Map
B-4	Stratigraphic Cross-Section
B-5	Gun Barrel Diagram
<b>Exhibit C</b>	<b>Self-Affirmed Statement of Dana S. Hardy</b>
C-1	Notice Letter to All Interested Parties Sent July 31, 2024
C-2	Chart of Notice to All Interested Parties
C-3	Copies of Certified Mail Receipts and Returns
C-4	Affidavit of Publication for August 8, 2024

**COMPULSORY POOLING APPLICATION CHECKLIST****ALL INFORMATION IN THE APPLICATION MUST BE SUPPORTED BY SIGNED AFFIDAVITS**

<b>Case: 24752</b>	<b>APPLICANT'S RESPONSE</b>
<b>Date</b>	<b>November 7, 2024</b>
Applicant	Permian Resources Operating, LLC
Designated Operator & OGRID (affiliation if applicable)	Permian Resources Operating, LLC (OGRID No. 372165)
Applicant's Counsel:	Hinkle Shanor LLP
Case Title:	Application of Permian Resources Operating, LLC for Compulsory Pooling, Eddy County, New Mexico.
Entries of Appearance/Intervenors:	EOG Resources, Inc.
Well Family	Morbucks
<b>Formation/Pool</b>	
Formation Name(s) or Vertical Extent:	Bone Spring
Primary Product (Oil or Gas):	Oil
Pooling this vertical extent:	Bone Spring
Pool Name and Pool Code (Only if NSP is requested):	Hackberry, NW; Bone Spring (Code 97020)
Well Location Setback Rules (Only if NSP is Requested):	Statewide
<b>Spacing Unit</b>	
Type (Horizontal/Vertical)	Horizontal
Size (Acres)	280 acres
Building Blocks:	quarter-quarter
Orientation:	East to West
Description: TRS/County	SW/4 SE/4 and S/2 SW/4 of Section 25, and the S/2 S/2 of Section 26, Township 19 South, Range 30 East, Eddy County.
Standard Horizontal Well Spacing Unit (Y/N), If No, describe and is approval of non-standard unit requested in this application?	Yes.
<b>Other Situations</b>	
Depth Severance: Y/N. If yes, description	No.
Proximity Tracts: If yes, description	No.
Proximity Defining Well: if yes, description	N/A
Applicant's Ownership in Each Tract	Exhibit A-3
<b>Well(s)</b>	
Name & API (if assigned), surface and bottom hole location, footages, completion target, orientation, completion status (standard or non-standard)	Add wells as needed
Well #2	Morbucks 25-26 Federal Com 124H (API # pending) SHL: 1227' FSL & 1409' FEL (Unit O), Section 25, T19S-R30E BHL: 660' FSL & 100' FWL (Unit M), Section 26, T19S-R30E Completion Target: Bone Spring (Approx. 8,906' TVD)
<b>AFF Capex and Operating Costs</b>	



Drilling Supervision/Month \$	\$10,000
Production Supervision/Month \$	\$1,000
Justification for Supervision Costs	Exhibit A-4
Requested Risk Charge	200%
<b>Notice of Hearing</b>	
Proposed Notice of Hearing	Exhibit A-1
Proof of Mailed Notice of Hearing (20 days before hearing)	Exhibits C-1, C-2, C-3
Proof of Published Notice of Hearing (10 days before hearing)	Exhibit C-4
<b>Ownership Determination</b>	
Land Ownership Schematic of the Spacing Unit	Exhibit A-3
Tract List (including lease numbers and owners)	Exhibit A-3
If approval of Non-Standard Spacing Unit is requested, Tract List (including lease numbers and owners) of Tracts subject to notice requirements.	N/A
Pooled Parties (including ownership type)	Exhibit A-3
Unlocatable Parties to be Pooled	N/A
Ownership Depth Severance (including percentage above & below)	N/A
<b>Joinder</b>	
Sample Copy of Proposal Letter	Exhibit A-4
List of Interest Owners (ie Exhibit A of JOA)	Exhibit A-3
Chronology of Contact with Non-Joined Working Interests	Exhibit A-5
Overhead Rates In Proposal Letter	Exhibit A-4
Cost Estimate to Drill and Complete	Exhibit A-4
Cost Estimate to Equip Well	Exhibit A-4
Cost Estimate for Production Facilities	Exhibit A-4
<b>Geology</b>	
Summary (including special considerations)	Exhibit B
Spacing Unit Schematic	Exhibit B-1
Gunbarrel/Lateral Trajectory Schematic	Exhibit B-5
Well Orientation (with rationale)	Exhibit B
Target Formation	Exhibit B
HSU Cross Section	Exhibit B-2
Depth Severance Discussion	N/A
<b>Forms, Figures and Tables</b>	
C-102	Exhibit A-4
Tracts	Exhibit A-3
Summary of Interests, Unit Recapitulation (Tracts)	Exhibit A-3
General Location Map (including basin)	Exhibit B-1
Well Bore Location Map	Exhibit B-2
Structure Contour Map - Subsea Depth	Exhibit B-3

Cross Section Location Map (including wells)	Exhibit B-2
Cross Section (including Landing Zone)	Exhibit B-4
<b>Additional Information</b>	
Special Provisions/Stipulations	N/A
<b>CERTIFICATION: I hereby certify that the information provided in this checklist is complete and accurate.</b>	
<b>Printed Name</b> (Attorney or Party Representative):	Dana S. Hardy
<b>Signed Name</b> (Attorney or Party Representative):	/s/ Dana S. Hardy
<b>Date:</b>	10/29/2024

**STATE OF NEW MEXICO  
DEPARTMENT OF ENERGY, MINERALS AND NATURAL RESOURCES  
OIL CONSERVATION DIVISION**

**APPLICATION OF PERMIAN RESOURCES  
OPERATING, LLC FOR COMPULSORY  
POOLING, EDDY COUNTY, NEW MEXICO.**

**CASE NO. 24752**

**SELF-AFFIRMED STATEMENT  
OF TRAVIS MACHA**

1. I am a landman with Permian Resources Operating, LLC (“Permian Resources”). I am over 18 years of age, have personal knowledge of the matters addressed herein, and am competent to provide this Self-Affirmed Statement. I have previously testified before the New Mexico Oil Conservation Division (“Division”) and my credentials as an expert in petroleum land matters were accepted and made a matter of record.

2. I am familiar with the land matters involved in the above-referenced case. Copies of Permian Resources’ application and proposed hearing notice are attached as **Exhibit A-1**.

3. None of the parties proposed to be pooled in this case indicated opposition to this matter proceeding by affidavit; therefore I do not expect any opposition at hearing.

4. Permian Resources seeks an order pooling all uncommitted interests in the Bone Spring formation underlying a 280-acre, more or less, standard horizontal spacing unit comprised of the SW/4 SE/4 and S/2 SW/4 of Section 25, and the S/2 S/2 of Section 26, Township 19 South, Range 30 East, Eddy County, New Mexico (“Unit”).

5. The Unit will be dedicated to the **Morbucks 25-26 Federal Com 124H** well (“Well”), which will be drilled from a surface hole location in the SW/4 SE/4 (Unit O) of Section 25, to a bottom hole location in the SW/4 SW/4 (Unit M) of Section 26.

6. The Well will be completed in the Hackberry, NW; Bone Spring pool (Code 97020).

**Permian Resources Operating, LLC  
Case No. 24752  
Exhibit A**

7. The completed interval of the Well will be orthodox.
8. **Exhibit A-2** contains the C-102 for the Well.
9. **Exhibit A-3** contains a plat identifying ownership by tract in the Unit. This exhibit also includes any applicable lease numbers, a unit recapitulation, and the interests Permian Resources seeks to pool highlighted in yellow. All of the parties are locatable in that Permian Resources believes it located valid addresses for them.
10. Permian Resources has conducted a diligent search of all county public records, including phone directories and computer databases, as well as internet searches, to locate the interest owners it seeks to pool.
11. **Exhibit A-4** contains a sample well proposal letter that was sent to interest owners for the Well. The estimated costs reflected on the AFEs are fair and reasonable and comparable to the cost of other wells of similar depth and length drilled in the subject formation in the area.
12. In my opinion, Permian Resources made a good-faith effort to reach voluntary joinder of uncommitted interests in the Well as indicated by the chronology of contact described in **Exhibit A-5**.
13. Permian Resources requests that it be designated as operator of the Unit and the Well.
14. Permian Resources requests overhead and administrative rates of \$10,000 per month while the Well is being drilled, and \$1,000 per month while the Well is producing. These rates are fair and are comparable to the rates charged by Permian Resources and other operators in the vicinity.
15. The attached exhibits were either prepared by me or under my supervision or were compiled from company business records.

16. In my opinion, the granting of Permian Resources' application would serve the interests of conservation, the protection of correlative rights, and the prevention of waste.

17. I understand this Self-Affirmed Statement will be used as written testimony in this case. I affirm that my testimony above is true and correct and is made under penalty of perjury under the laws of the State of New Mexico. My testimony is made as of the date next to my electronic signature below.



Travis Macha

10/28/2024  
Date

**STATE OF NEW MEXICO  
DEPARTMENT OF ENERGY, MINERALS AND NATURAL RESOURCES  
OIL CONSERVATION DIVISION**

**APPLICATION OF PERMIAN  
RESOURCES OPERATING, LLC FOR  
COMPULSORY POOLING,  
EDDY COUNTY, NEW MEXICO.**

**CASE NO. 24752**

**APPLICATION**

Pursuant to NMSA § 70-2-17, Permian Resources Operating, LLC (“Applicant”) (OGRID No. 372165) applies for an order pooling all uncommitted interests in the Bone Spring formation underlying a 280-acre, more or less, standard horizontal spacing unit comprised of the SW/4 SE/4 and S/2 SW/4 of Section 25, and the S/2 S/2 of Section 26, Township 19 South, Range 30 East, Eddy County, New Mexico (“Unit”). In support of its application, Applicant states the following:

1. Applicant is a working interest owner in the Unit and has the right to drill wells thereon.
2. The Unit will be dedicated to the **Morbucks 25-26 Federal Com 124H** well (“Well”), which will be drilled from a surface hole location in the SW/4 SE/4 (Unit O) of Section 25, to a bottom hole location in the SW/4 SW/4 (Unit M) of Section 26.
3. The completed interval of the Well will be orthodox.
4. Applicant has undertaken diligent, good faith efforts to obtain voluntary agreements from all interest owners to participate in the drilling of the Well but has been unable to obtain voluntary agreements from all interest owners.
5. The pooling of uncommitted interests will avoid the drilling of unnecessary wells, prevent waste, and protect correlative rights.
6. In order to allow Applicant to obtain its just and fair share of the oil and gas underlying

**Permian Resources Operating, LLC  
Case No. 24752  
Exhibit A-1**

the subject lands, all uncommitted interests in the Unit should be pooled and Applicant should be designated the operator of the Well and the Unit.

WHEREFORE, Applicant requests that this application be set for hearing before an Examiner of the Oil Conservation Division on August 22, 2024, and, after notice and hearing as required by law, the Division enter an order:

- A. Pooling all uncommitted interests in the Unit;
- B. Approving the Well in the Unit;
- C. Designating Applicant as operator of the Unit and the Well to be drilled thereon;
- D. Authorizing Applicant to recover its costs of drilling, equipping, and completing the Well;
- E. Approving the actual operating charges and costs of supervision while drilling and after completion, together with a provision adjusting the rates pursuant to the COPAS accounting procedures; and
- F. Imposing a 200% charge for the risk assumed by Applicant in drilling and completing the Well against any working interest owner who does not voluntarily participate in the drilling of the Well.

Respectfully submitted,

HINKLE SHANOR LLP

/s/ Dana S. Hardy

Dana S. Hardy

Jaclyn M. McLean

P.O. Box 2068

Santa Fe, NM 87504-2068

Phone: (505) 982-4554

dhardy@hinklelawfirm.com

jmclean@hinklelawfirm.com

*Counsel for Permian Resources Operating,  
LLC*

**Application of Permian Resources Operating, LLC for Compulsory Pooling, Eddy County, New Mexico.** Permian Resources Operating, LLC (“Applicant”) applies for an order pooling all uncommitted interests in the Bone Spring formation underlying a 280-acre, more or less, standard horizontal spacing unit comprised of the SW/4 SE/4 and S/2 SW/4 of Section 25, and the S/2 S/2 of Section 26, Township 19 South, Range 30 East, Eddy County, New Mexico (“Unit”). The Unit will be dedicated to the **Morbucks 25-26 Federal Com 124H** well (“Well”), which will be drilled from a surface hole location in the SW/4 SE/4 (Unit O) of Section 25, to a bottom hole location in the SW/4 SW/4 (Unit M) of Section 26. The completed interval of the Well will be orthodox. Also to be considered will be the cost of drilling and completing the Well and the allocation of the costs, the designation of Applicant as operator of the Well, and a 200% charge for the risk involved in drilling and completing the Well. The Well is located approximately 23 miles northeast of Carlsbad, New Mexico.



C-102 Submit Electronically Via OCD Permitting	State of New Mexico Energy, Minerals & Natural Resources Department OIL CONSERVATION DIVISION		Exhibit A-2
	Submittal Type:		<input checked="" type="checkbox"/> Initial Submittal
			<input type="checkbox"/> Amended Report
			<input type="checkbox"/> As Drilled

WELL LOCATION INFORMATION

API Number	Pool Code [97020]	Pool Name HACKBERRY; BONE SPRING NW (O)
Property Code	Property Name MORBUCKS 25-26 FED	Well Number 124H
OGRID No. 372165	Operator Name PERMIAN RESOURCES OPERATING, LLC	Ground Level Elevation 3430.5'
Surface Owner: <input type="checkbox"/> State <input type="checkbox"/> Fee <input type="checkbox"/> Tribal <input checked="" type="checkbox"/> Federal		Mineral Owner: <input type="checkbox"/> State <input type="checkbox"/> Fee <input type="checkbox"/> Tribal <input checked="" type="checkbox"/> Federal

Surface Location

UL	Section	Township	Range	Lot	Ft. from N/S	Ft. from E/W	Latitude (NAD 83)	Longitude (NAD 83)	County
O	25	19S	30E		1227 SOUTH	1409 EAST	32.627439°	-103.921541°	EDDY

Bottom Hole Location

UL	Section	Township	Range	Lot	Ft. from N/S	Ft. from E/W	Latitude (NAD 83)	Longitude (NAD 83)	County
M	26	19S	30E		660 SOUTH	100 WEST	32.625903°	-103.950908°	EDDY

Dedicated Acres 280.00	Infill or Defining Well DEFINING	Defining Well API	Overlapping Spacing Unit (Y/N)	Consolidation Code
Order Numbers.		Well setbacks are under Common Ownership: <input type="checkbox"/> Yes <input type="checkbox"/> No		

Kick Off Point (KOP)

UL	Section	Township	Range	Lot	Ft. from N/S	Ft. from E/W	Latitude (NAD 83)	Longitude (NAD 83)	County
O	25	19S	30E		1227 SOUTH	1409 EAST	32.627439°	-103.921541°	EDDY

First Take Point (FTP)

UL	Section	Township	Range	Lot	Ft. from N/S	Ft. from E/W	Latitude (NAD 83)	Longitude (NAD 83)	County
O	25	19S	30E		660 SOUTH	1420 EAST	32.625881°	-103.921577°	EDDY

Last Take Point (LTP)

UL	Section	Township	Range	Lot	Ft. from N/S	Ft. from E/W	Latitude (NAD 83)	Longitude (NAD 83)	County
M	26	19S	30E		660 SOUTH	100 WEST	32.625903°	-103.950908°	EDDY

Unitized Area or Area of Uniform Interest	Spacing Unit Type <input checked="" type="checkbox"/> Horizontal <input type="checkbox"/> Vertical	Ground Floor Elevation: 3460.5'
---	--	---------------------------------

<p><b>OPERATOR CERTIFICATIONS</b></p> <p><i>I hereby certify that the information contained herein is true and complete to the best of my knowledge and belief, and, if the well is a vertical or directional well, that this organization either owns a working interest or unleased mineral interest in the land including the proposed bottom hole location or has a right to drill this well at this location pursuant to a contract with an owner of a working interest or unleased mineral interest, or to a voluntary pooling agreement or a compulsory pooling order heretofore entered by the division.</i></p> <p><i>If this well is a horizontal well, I further certify that this organization has received the consent of at least one lessee or owner of a working interest or unleased mineral interest in each tract (in the target pool or formation) in which any part of the well's completed interval will be located or obtained a compulsory pooling order from the division.</i></p> <p><i>Ashley Brown</i> 11/1/2024</p> <p>Signature Date</p> <p>Ashley Brown</p> <p>Printed Name</p> <p>ashley.brown@permianres.com</p> <p>Email Address</p>	<p><b>SURVEYOR CERTIFICATIONS</b></p> <p><i>I hereby certify that the well location shown on this plat was plotted from the field notes of actual surveys made by me or under my supervision, and that the same is true and correct to the best of my belief.</i></p>  <p>Signature and Seal of Professional Surveyor</p> <p>23782 April 13, 2023</p> <p>Certificate Number Date of Survey</p>
--	--

Note: No allowable will be assigned to this completion until all interest have been consolidated or a non-standard unit has been approved by the division.

Property Name MORBUCKS 25-26 FED	Well Number 124H	Drawn By N.D.T. 04-18-23	Revised By REV. 1 Z.L. 07-19-24 (FORM UPDATE)
-------------------------------------	---------------------	-----------------------------	--

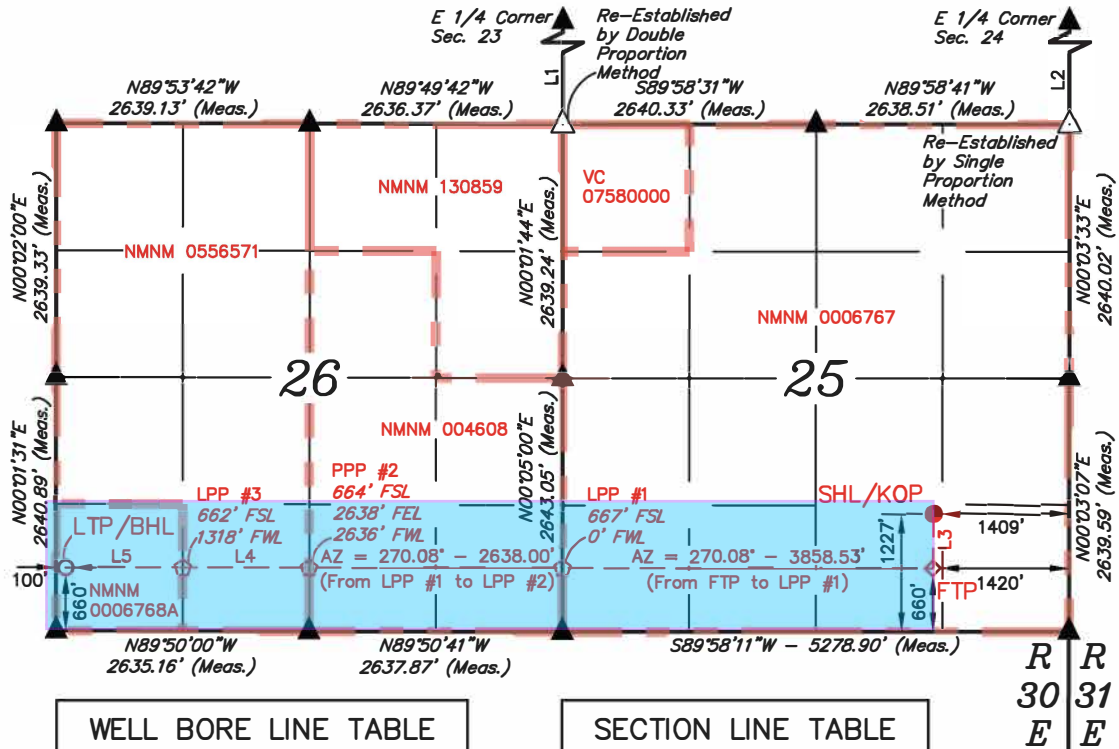

WELL BORE LINE TABLE		
LINE	DIRECTION	LENGTH
L3	AZ = 181.13°	567.17'
L4	AZ = 270.08°	1317.85'
L5	AZ = 270.08°	1217.85'

SECTION LINE TABLE		
LINE	DIRECTION	LENGTH
L1	N00°04'03"E	2639.24'
L2	N00°03'33"E	2640.02'

**LEGEND:**

- = SURFACE HOLE/KICK OFF POINT.
- ◇ = FIRST TAKE POINT.
- ◊ = LEASE PENETRATION POINT.
- = LAST TAKE POINT/BOTTOM HOLE LOCATION.
- ▲ = SECTION CORNERS LOCATED.
- △ = SECTION CORNER RE-ESTABLISHED. (Not Set on Ground.)
- = LEASE LINE.

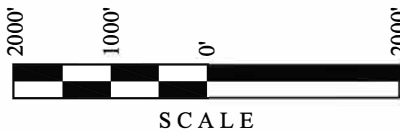

**NOTE:**

- Distances referenced on plat to section lines are perpendicular.
- Basis of Bearings is a Transverse Mercator Projection with a Central Meridian of W103°53'00" (NAD 83)

<b>NAD 83 (SHL/KOP)</b> LATITUDE = 32°37'38.78" (32.627439°) LONGITUDE = -103°55'17.55" (-103.921541°) <b>NAD 27 (SHL/KOP)</b> LATITUDE = 32°37'38.35" (32.627320°) LONGITUDE = -103°55'15.74" (-103.921039°) STATE PLANE NAD 83 (N.M. EAST) N: 592238.92' E: 668111.78' STATE PLANE NAD 27 (N.M. EAST) N: 592176.56' E: 626931.84'	<b>NAD 83 (FIRST TAKE POINT)</b> LATITUDE = 32°37'33.17" (32.625881°) LONGITUDE = -103°55'17.68" (-103.921577°) <b>NAD 27 (FIRST TAKE POINT)</b> LATITUDE = 32°37'32.74" (32.625761°) LONGITUDE = -103°55'15.87" (-103.921074°) STATE PLANE NAD 83 (N.M. EAST) N: 591671.94' E: 668103.00' STATE PLANE NAD 27 (N.M. EAST) N: 591609.59' E: 626923.04'	<b>NAD 83 (LPP #1)</b> LATITUDE = 32°37'33.21" (32.625891°) LONGITUDE = -103°56'02.79" (-103.934107°) <b>NAD 27 (LPP #1)</b> LATITUDE = 32°37'32.78" (32.625772°) LONGITUDE = -103°56'00.98" (-103.933604°) STATE PLANE NAD 83 (N.M. EAST) N: 591660.93' E: 664245.27' STATE PLANE NAD 27 (N.M. EAST) N: 591598.61' E: 623065.31'
<b>NAD 83 (LPP #2)</b> LATITUDE = 32°37'33.23" (32.625898°) LONGITUDE = -103°56'33.63" (-103.942674°) <b>NAD 27 (LPP #2)</b> LATITUDE = 32°37'32.80" (32.625778°) LONGITUDE = -103°56'31.82" (-103.942171°) STATE PLANE NAD 83 (N.M. EAST) N: 591653.41' E: 661607.83' STATE PLANE NAD 27 (N.M. EAST) N: 591591.10' E: 620427.86'	<b>NAD 83 (LPP #3)</b> LATITUDE = 32°37'33.24" (32.625900°) LONGITUDE = -103°56'49.03" (-103.946953°) <b>NAD 27 (LPP #3)</b> LATITUDE = 32°37'32.81" (32.625781°) LONGITUDE = -103°56'47.22" (-103.946451°) STATE PLANE NAD 83 (N.M. EAST) N: 591649.65' E: 660290.26' STATE PLANE NAD 27 (N.M. EAST) N: 591587.35' E: 619110.28'	<b>NAD 83 (LTP/BHL)</b> LATITUDE = 32°37'33.25" (32.625903°) LONGITUDE = -103°57'03.27" (-103.950908°) <b>NAD 27 (LTP/BHL)</b> LATITUDE = 32°37'32.82" (32.625784°) LONGITUDE = -103°57'01.46" (-103.950406°) STATE PLANE NAD 83 (N.M. EAST) N: 591646.17' E: 659072.66' STATE PLANE NAD 27 (N.M. EAST) N: 591583.88' E: 617892.68'



# Morbucks 25 26 Federal Com 124H

Owner	Pooling?	Owner Type	Comments
Permian Resources Operating LLC	N/A	WI/RT	
Occidental Petroleum LP	Y	WI	
Ellipsis Oil & Gas, Inc.	N	WI	Seeking Com Signatures
Ard Oil Ltd* (And successors)	Y	WI	
Lindy's Living Trust	Y	WI	
Delmar Hudson Lewis Liv Trust	Y	WI	
PBEX LLC	Y	WI	
Javelina Partners	N	WI	Seeking Com Signatures
Zorro Partners	N	WI	Seeking Com Signatures
Prime Rock Resources	Y	WI	
Tandem Oil Company	Y	WI	
Chevron USA Inc	Y	WI	
EOG Resources Inc	Y	WI	
Thomas E Schneider LLC	N/A	RT	Seeking Com Signatures
Tom Schneider LLC	N/A	RT	Seeking Com Signatures
Shackelford Oil Company	N/A	RT	Seeking Com Signatures
Mary T Ard	Y	See Notes	Pooling out of caution -Ard Oil Title discrepancy
Julian Ard	Y	RT	
RKI Exploration & Production	Y	RT	

Tract Capitulaton (LEASEHOLD Interest - Not Contractual)			
Owner	Sec 25: SW	Sec 25: W2SE	Sec 26: S2
Permian Resources Operating LLC	0.53109775	0.21851375	1
Occidental Petroleum LP	0.143448	0.23911	0
Ellipsis Oil & Gas, Inc.	0.036834	0.06128	0
Ard Oil Ltd*	0.12746503	0.212475	0
Lindy's Living Trust	0.03498206	0.05831	0
Delmar Hudson Lewis Liv Trust	0.03498206	0.05831	0
PBEX LLC	0.01872825	0.03121625	0
Javelina Partners	0.04331112	0.07219332	0
Zorro Partners	0.02332137	0.03887332	0
Josephine Hudson Test. Trust	0.00583036	0.00971836	0

Unit Capitulaton (INCLUDES Contractual Interest)	
Owner	WI
Permian Resources Operating LLC	79.239%
Occidental Petroleum LP	3.474%
Ellipsis Oil & Gas, Inc.	0.891%
Ard Oil Ltd (and its successors, Llano, DSD, Calvary)*	3.084%
Lindy's Living Trust	0.846%
Delmar Hudson Lewis Liv Trust	0.846%
PBEX LLC	1.119%
Javelina Partners	1.048%
Zorro Partners	0.564%
Josephine Hudson Test. Trust	0.141%
Tandem Oil Company	0.105%
Chevron USA Inc	6.125%
EOG Resources Inc	2.488%

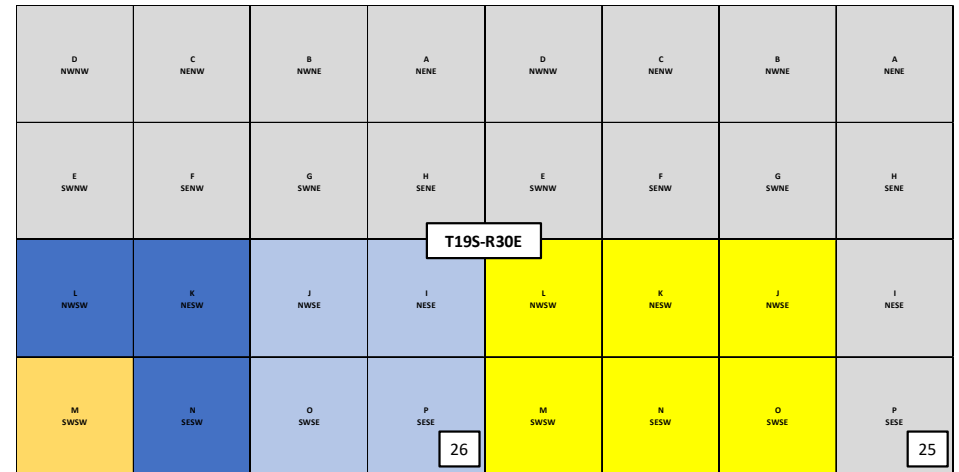
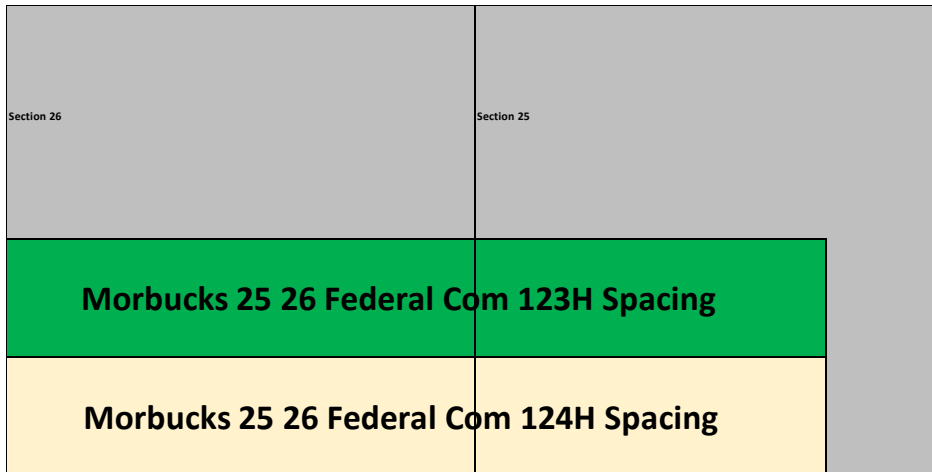

Lease # NMNM 0006767	Lease # NMNM 004608	Lease # NMNM 0556571	Lease # NMNM 0006768 A
----------------------	---------------------	----------------------	------------------------

\*Ard Oil term assigned a partial interest after proposals to Llano, DSD, and Calvary – PR ahs been in contact

\*Parties to be pooled are highlighted in yellow.

Permian Resources Operating, LLC  
Case No. 24752  
Exhibit A-3



300 N. MARIENFELD STREET, SUITE 1000  
MIDLAND, TX 79701

OFFICE 432.695.4222  
FAX 432.695.4063

October 29, 2024

*Via Certified Mail*

Chevron USA Inc  
6301 Deauville Blvd  
Midland, TX 79706

**RE: Well Proposals – Morbucks 25-26 Fed Com Proposals**  
S2 of Section 26, SW/4 and W2SE of Section 25 T19S-R30E  
Eddy County, New Mexico

To Whom It May Concern:

Permian Resources Operating, LLC (“Permian”), as operator for Colgate Production, LLC, hereby proposes the drilling and completion of the following six (6) wells, the Morbucks 25-26 Federal Com wells at the following approximate locations within Township 19 South, Range 30 East, Eddy Co., NM:

**FIRST BONE SPRING FORMATION:**

**1. Morbucks 25-26 Federal Com 113H**

SHL: 1,319’ FSL & 1,446’ FEL (or at a legal location in Unit O) of Section 25  
FTP: 1,420’ FEL & 1,980’ FSL of Section 25  
LTP: 100’ FWL & 1,980’ FSL of Section 26  
BHL: 10’ FWL & 1,980’ FSL of Section 26  
Standard Spacing Unit: NWSE, N2SW of Section 25 N2S2 of Section 26, T19S-R30E  
TVD: 7,958’  
TMD: 16,543’

**2. Morbucks 25-26 Federal Com 114H**

SHL: 1,288’ FSL & 1,433’ FEL (or at a legal location in Unit O) of Section 25  
FTP: 1,420’ FEL & 660’ FSL of Section 25  
LTP: 100’ FWL & 660’ FSL of Section 26  
BHL: 10’ FWL & 660’ FSL of Section 26  
Standard Spacing Unit: SWSE, S2SW of Section 25 S2S2 of Section 26, T19S-R30E  
TVD: 7,958’  
TMD: 16,543’

*Continued Next Page.*

**Permian Resources Operating, LLC**  
**Case No. 24752**  
**Exhibit A-4**



300 N. MARIENFELD STREET, SUITE 1000  
MIDLAND, TX 79701

OFFICE 432.695.4222  
FAX 432.695.4063

SECOND BONE SPRING FORMATION:

**3. Morbucks 25-26 Federal Com 123H**

SHL: 1,258' FSL & 1,421' FEL (or at a legal location in Unit O) of Section 25  
FTP: 1,420' FEL & 1,980' FSL of Section 25  
LTP: 100' FWL & 1,980' FSL of Section 26  
BHL: 10' FWL & 1,980' FSL of Section 26  
Standard Spacing Unit: NWSE, N2SW of Section 25 N2S2 of Section 26, T19S-R30E  
TVD: 8,904'  
TMD: 17,489'

**4. Morbucks 25-26 Federal Com 124H**

SHL: 1,227' FSL & 1,408' FEL (or at a legal location in Unit O) of Section 25  
FTP: 1,420' FEL & 660' FSL of Section 25  
LTP: 100' FWL & 660' FSL of Section 26  
BHL: 10' FWL & 660' FSL of Section 26  
Standard Spacing Unit: SWSE, S2SW of Section 25 S2S2 of Section 26, T19S-R30E  
TVD: 8,906'  
TMD: 17,491'

THIRD BONE SPRING FORMATION:

**5. Morbucks 25-26 Federal Com 133H**

SHL: 1,197' FSL & 1,396' FEL (or at a legal location in Unit O) of Section 25  
FTP: 1,420' FEL & 1,980' FSL of Section 25  
LTP: 100' FWL & 1,980' FSL of Section 26  
BHL: 10' FWL & 1,980' FSL of Section 26  
Standard Spacing Unit: NWSE, N2SW of Section 25 N2S2 of Section 26, T19S-R30E  
TVD: 9,830'  
TMD: 18,415'

**6. Morbucks 25-26 Federal Com 134H**

SHL: 1,166' FSL & 1,383' FEL (or at a legal location in Unit O) of Section 25  
FTP: 1,420' FEL & 660' FSL of Section 25  
LTP: 100' FWL & 660' FSL of Section 26  
BHL: 10' FWL & 660' FSL of Section 26  
Standard Spacing Unit: SWSE, S2SW of Section 25 S2S2 of Section 26, T19S-R30E  
TVD: 9,831'  
TMD: 18,416'



300 N. MARIENFELD STREET, SUITE 1000  
MIDLAND, TX 79701

OFFICE 432.695.4222  
FAX 432.695.4063

The locations, TVDs, and targets are approximate and subject to change dependent on surface or subsurface issues encountered. Permian is proposing to drill these wells under the modified terms of the 1989 AAPL Operating Agreement and a form of said Operating Agreement is enclosed. The Operating Agreement has the following general provisions:

- 100%/300%/300% non-consent provisions
- \$10,000/\$1,000 drilling and producing rates
- Permian Resources Operating, LLC named as Operator

Please indicate your election to participate in the drilling and completion of the proposed wells on the enclosed ballot. Please sign and return one copy of this letter, signed copies of the proposed AFEs, a signed copy of the enclosed insurance declaration, and your geologic well requirements.

In the interest of time, should we not reach an agreement within thirty (30) days of the date of your receipt of this letter, Permian will apply to the New Mexico Oil Conservation Division for compulsory pooling of your interest into spacing units for the proposed wells. If you do not wish to participate, Permian would be interested in acquiring your interest in the subject lands which is subject to further mutually agreeable negotiation.

Please further note that it is the intention of Colgate Production, LLC to relinquish all interest in this unit unto its parent company, Permian Resources Operating, LLC in the near future.

Thank you for your time and consideration, if you have any questions at all, please don't hesitate to contact me at 432.400.0188 or by email at [mason.maxwell@permianres.com](mailto:mason.maxwell@permianres.com)

Respectfully,

A handwritten signature in blue ink, appearing to read "Mason Maxwell".

Mason Maxwell  
Landman

*Enclosures*

*ELECTIONS ON PAGE TO FOLLOW.*



300 N. MARIENFELD STREET, SUITE 1000  
MIDLAND, TX 79701

OFFICE 432.695.4222  
FAX 432.695.4063

**Morbucks 25-26 Fed Com Elections:**

<i>Well Elections:</i>		
<i>(Please indicate your responses in the spaces below)</i>		
<b>Well(s)</b>	<b>Elect to Participate</b>	<b>Elect to <u>NOT</u> Participate</b>
<b>Morbucks 25-26 Fed Com 113H</b>		
<b>Morbucks 25-26 Fed Com 114H</b>		
<b>Morbucks 25-26 Fed Com 123H</b>		
<b>Morbucks 25-26 Fed Com 124H</b>		
<b>Morbucks 25-26 Fed Com 133H</b>		
<b>Morbucks 25-26 Fed Com 134H</b>		

*Company Name (If Applicable):*

-----

By: \_\_\_\_\_

Printed Name: \_\_\_\_\_

Date: \_\_\_\_\_



300 N. MARIENFELD STREET, SUITE 1000  
MIDLAND, TX 79701

OFFICE 432.695.4222  
FAX 432.695.4063

**Participate / Rejection Declaration**

Please return this page to Permian Resources Operating, LLC (“Permian”) by the date specified in the letter, signed indicating your election to either participate in or reject this insurance program. If you reject the insurance coverage arranged by Permian, then, to the extent that Permian has an obligation to secure any such insurance on your behalf under any applicable agreements or otherwise, Permian will be relieved of such obligation, and Permian will assume that you maintain appropriate levels of insurance and will provide a current Certificate of Insurance upon request. If you fail to make an election within 30 days from receipt of this notice, you will be deemed a participant in the program as detailed on the attached and billed for your percentage participation as such.

- I hereby elect to participate in the insurance coverage arranged by Permian Resources Operating, LLC and understand that I will be charged for such participation.
- I hereby elect to reject the insurance coverage arranged by Permian Resources Operating, LLC.

*Company Name (If Applicable):*

-----

By: \_\_\_\_\_

Printed Name: \_\_\_\_\_

Date: \_\_\_\_\_



**Permian Resources Operating, LLC**

300 N. Marienfeld St., Ste. 1000 Midland, TX 79701  
 Phone (432) 695-4222 • Fax (432) 695-4063

**ESTIMATE OF COSTS AND AUTHORIZATION FOR EXPENDITURE**

DATE:	9.1.23	AFE NO.:	1
WELL NAME:	Morbucks 25-26 Federal Com 124H	FIELD:	Hackberry; Bone Spring, NW
LOCATION:	Section 25, T19S-R30E	MD/TVD:	17,491' / 8,906'
COUNTY/STATE:	Eddy Co., NM	LATERAL LENGTH:	8,750'
Permian WI:		DRILLING DAYS:	19.0
GEOLOGIC TARGET:	SBSG	COMPLETION DAYS:	19
REMARKS:	Drill a horizontal SBSG well and complete with 44 stages. AFE includes drilling, completions, flowback and Initial AL install cost		

	DRILLING COSTS	COMPLETION COSTS	PRODUCTION COSTS	TOTAL COSTS
<b>INTANGIBLE COSTS</b>				
1 Land / Legal / Regulatory	\$ 51,607	-	-	\$ 51,607
2 Location, Surveys & Damages	251,699	15,786	12,143	279,628
4 Freight / Transportation	39,258	36,732	-	75,990
5 Rental - Surface Equipment	102,919	186,635	7,431	296,985
6 Rental - Downhole Equipment	166,427	43,244	-	209,670
7 Rental - Living Quarters	40,258	52,760	-	93,018
10 Directional Drilling, Surveys	340,372	-	-	340,372
11 Drilling	662,215	-	-	662,215
12 Drill Bits	100,397	-	-	100,397
13 Fuel & Power	165,075	653,583	-	818,658
14 Cementing & Float Equip	228,518	-	-	228,518
15 Completion Unit, Swab, CTU	-	-	14,571	14,571
16 Perforating, Wireline, Slickline	-	366,135	21,857	387,992
17 High Pressure Pump Truck	-	107,707	-	107,707
18 Completion Unit, Swab, CTU	-	111,987	-	111,987
20 Mud Circulation System	91,425	-	-	91,425
21 Mud Logging	16,216	-	-	16,216
22 Logging / Formation Evaluation	6,302	7,286	-	13,588
23 Mud & Chemicals	302,668	367,445	-	670,113
24 Water	51,485	595,936	-	647,421
25 Stimulation	-	714,674	-	714,674
26 Stimulation Flowback & Disp	-	124,008	-	124,008
28 Mud / Wastewater Disposal	190,625	53,428	-	244,053
30 Rig Supervision / Engineering	105,229	123,948	5,829	235,005
32 Drlg & Completion Overhead	9,107	-	-	9,107
35 Labor	143,001	60,714	24,286	228,000
54 Proppant	-	1,079,378	-	1,079,378
95 Insurance	10,890	-	-	10,890
97 Contingency	-	21,440	8,612	30,052
99 Plugging & Abandonment	-	-	-	-
<b>TOTAL INTANGIBLES &gt;</b>	<b>3,075,692</b>	<b>4,722,826</b>	<b>94,728</b>	<b>7,893,246</b>
<b>TANGIBLE COSTS</b>				
60 Surface Casing	\$ 41,774	-	-	\$ 41,774
61 Intermediate Casing	79,416	-	-	79,416
62 Drilling Liner	141,346	-	-	141,346
63 Production Casing	541,575	-	-	541,575
64 Production Liner	-	-	-	-
65 Tubing	-	-	66,785	66,785
66 Wellhead	83,664	-	62,171	145,835
67 Packers, Liner Hangers	12,871	-	9,107	21,978
68 Tanks	-	-	20,036	20,036
69 Production Vessels	-	-	-	-
70 Flow Lines	-	-	15,178	15,178
71 Rod string	-	-	-	-
72 Artificial Lift Equipment	-	-	48,571	48,571
73 Compressor	-	-	51,607	51,607
74 Installation Costs	-	-	-	-
75 Surface Pumps	-	-	6,071	6,071
76 Downhole Pumps	-	-	-	-
77 Measurement & Meter Installation	-	-	25,500	25,500
78 Gas Conditioning / Dehydration	-	-	-	-
79 Interconnecting Facility Piping	-	-	-	-
80 Gathering / Bulk Lines	-	-	-	-
81 Valves, Dumps, Controllers	-	-	-	-
82 Tank / Facility Containment	-	-	-	-
83 Flare Stack	-	-	-	-
84 Electrical / Grounding	-	-	66,785	66,785
85 Communications / SCADA	-	-	-	-
86 Instrumentation / Safety	-	-	-	-
<b>TOTAL TANGIBLES &gt;</b>	<b>919,027</b>	<b>-</b>	<b>379,400</b>	<b>1,298,427</b>
<b>TOTAL COSTS &gt;</b>	<b>3,994,719</b>	<b>4,722,826</b>	<b>474,128</b>	<b>9,191,673</b>

PREPARED BY Permian Resources Operating, LLC:

Drilling Engineer:	PS
Completions Engineer:	ML
Production Engineer:	TD

Permian Resources Operating, LLC APPROVAL:

Co-CEO	_____	Co-CEO	_____	VP - Operations	_____
	WH		JW		CRM
VP - Land & Legal	_____	VP - Geosciences	_____		
	BG		SO		

NON OPERATING PARTNER APPROVAL:

Company Name:	_____	Working Interest (%):	_____	Tax ID:	_____
Signed by:	_____	Date:	_____		
Title:	_____	Approval:	<input type="checkbox"/> Yes <input type="checkbox"/> No (mark one)		

The costs on this AFE are estimates only and may not be construed as ceilings on any specific item or the total cost of the project. Tubing installation approved under the AFE may be delayed up to a year after the well has been completed. In executing this AFE, the Participant agrees to pay its proportionate share of actual costs incurred, including, legal, curative, regulatory, brokerage and well costs under the terms of the applicable joint operating agreement, regulatory order or other agreement covering this well. Participants shall be covered by and billed proportionately for Operator's well control and general liability insurance unless participant provides Operator a certificate evidencing its own insurance in an amount acceptable to the Operator by the date of spud.



## **Morbucks- Contact Chronology**

---

May 2023:	Morbucks Drill Island and Potash DA notice sent out to all parties
July 2023:	Morbucks DI and DA approved
October 2023-January 2024:	Well proposals sent to all parties/further title/diligence conducted
December 2023:	Javelina/Zorro JOAs signed – Need Coms to drop from pooling
January 2024:	Ellipsis JOA signed – Need Com to drop from pooling
April 2024:	Correspondence with Occidental
June/July 2024:	Correspondence with Ard and its potential successors at the time
August 2024:	Correspondence with EOG

**Permian Resources Operating, LLC  
Case No. 24752  
Exhibit A-5**

STATE OF NEW MEXICO  
DEPARTMENT OF ENERGY, MINERALS AND NATURAL RESOURCES  
OIL CONSERVATION DIVISION

APPLICATION OF COLGATE  
PRODUCTION, LLC FOR COMPULSORY  
POOLING, EDDY COUNTY, NEW MEXICO.

CASE NO. 24751 & 24752

SELF-AFFIRMED STATEMENT  
OF CHRISTOPHER CANTIN

1. I am a geologist with Permian Resources Operating, LLC (“Permian Resources”). I am over 18 years of age, have personal knowledge of the matters addressed herein, and am competent to provide this Self-Affirmed Statement. I have previously testified before the New Mexico Oil Conservation Division (“Division”) and my credentials as an expert in geology were accepted and made a matter of record.

2. I am familiar with the geological matters that pertain to the above-referenced cases.

3. **Exhibit B-1** is a regional locator map that identifies the Morbucks project area, in proximity to the Capitan Reef within the Delaware Basin, for the Bone Spring horizontal spacing units that are the subject of this application.

4. **Exhibit B-2** is a cross-section location map for the proposed horizontal spacing units (“Units”) within the Bone Spring formation. The approximate wellbore paths for the proposed **Morbucks 25-26 Federal Com 123H** and **Morbucks 25-26 Federal Com 124H** wells (“Wells”) are represented by dashed lines. Existing producing wells in the targeted interval are represented by solid lines. This map identifies the cross-section running from A-A’ with the cross-section well’s name and a black line in proximity to the proposed Wells. The Unit areas are defined by blue boxes and are labeled with their respective case numbers.

5. **Exhibit B-4** is a Subsea Structure map on the Base of the Second Bone Spring formation in TVD subsea with a contour interval of 50 ft. The map identifies the approximate

**Permian Resources Operating, LLC**  
**Case No. 24752**  
**Exhibit B**

wellbore paths for the proposed Wells with a orange dashed line. It also identifies the location of the cross-section running from A-A' in proximity to the proposed Wells. The data points are indicated by red stars. The map demonstrates the formation is gently dipping to the east-southeast in this area. I do not observe any faulting, pinch-outs, or geologic impediments to developing the targeted intervals with horizontal wells.

6. **Exhibit B-6** is a stratigraphic cross-section from A to A' using the representative wells identified on Exhibit B-4. It contains gamma ray, resistivity, and porosity logs. The cross section is oriented from west to east and is hung on the top of the Wolfcamp formation. The proposed landing zones for the Wells are labeled on the exhibit. The approximate well-paths for the proposed Wells are indicated by dashed lines to be drilled from west to east across the units. This cross-section demonstrates the target intervals are continuous across the Unit.

7. **Exhibit B-7** is a gun barrel diagram that shows the proposed Wells in the Bone Spring formation. Pooling units area defined by blue boxes and are labeled with their respective case numbers.

8. In my opinion, a laydown orientation for the Wells is appropriate to properly develop the subject acreage because of consistent rock properties throughout the Unit and is the preferred fracture orientation in this portion of the trend.

9. Based on my geologic study of the area, the targeted interval underlying the Unit is suitable for development by horizontal wells and the tracts comprising the Unit will contribute more or less equally to the production of the Wells.

10. In my opinion, the granting of Colgate's application will serve the interests of conservation, the protection of correlative rights, and the prevention of waste.

11. The exhibits attached hereto were either prepared by me or under my supervision or were compiled from company business records.

12. I understand this Self-Affirmed Statement will be used as written testimony in this case. I affirm my testimony above is true and correct and is made under penalty of perjury under the laws of the State of New Mexico. My testimony is made as of the date identified next to my signature below.

  
\_\_\_\_\_  
Christopher Cantin

10/28/2024  
Date



# Regional Locator Map

Morbucks 25-26 Fed Com

Case No. 24752

Exhibit B-1

**Exhibit B-1**

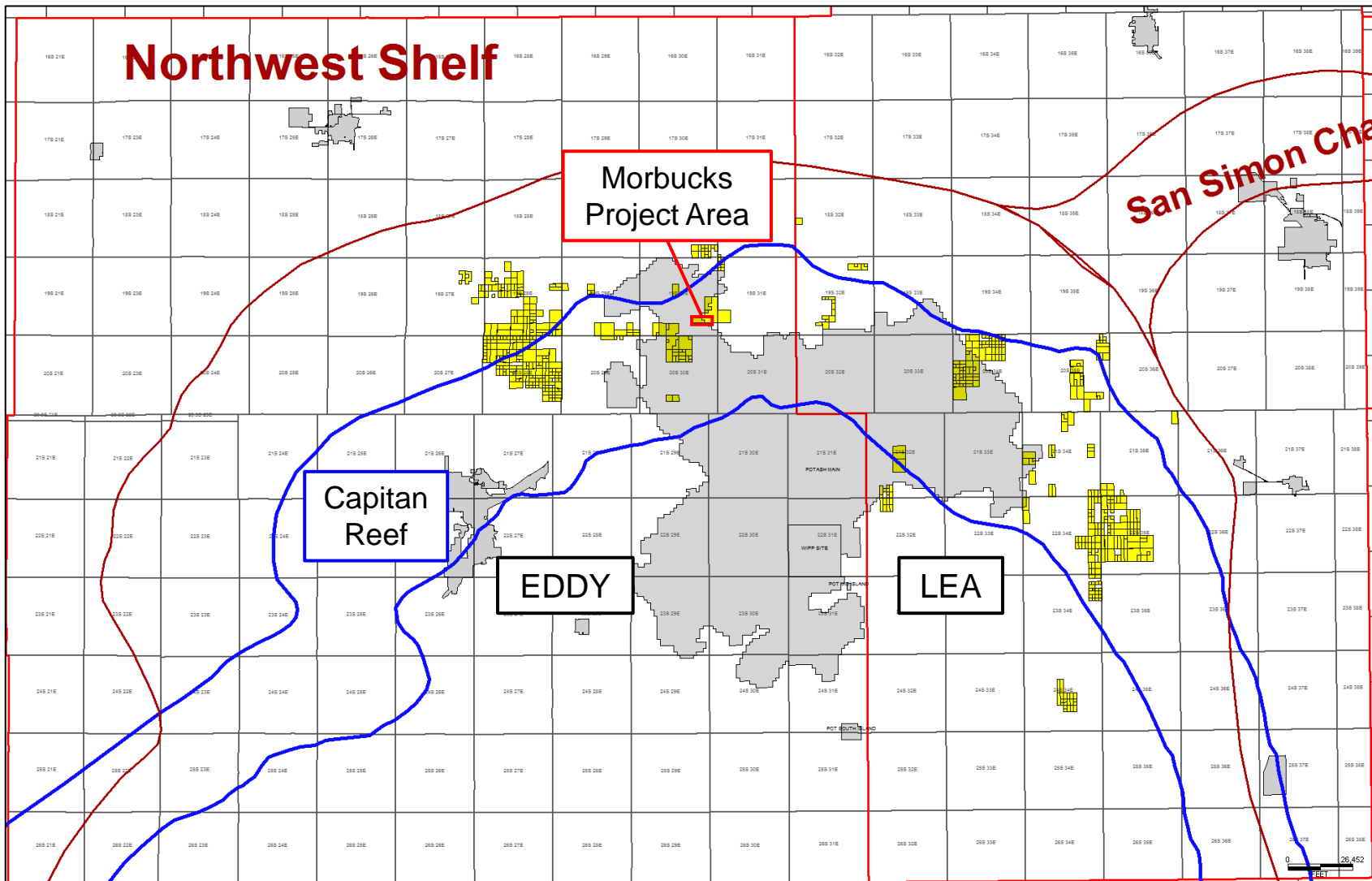

Permian Resources



# Cross-Section Locator Map

Morbucks 25-26 Fed Com

Case No. 24752

Exhibit B-2

**Exhibit B-2**

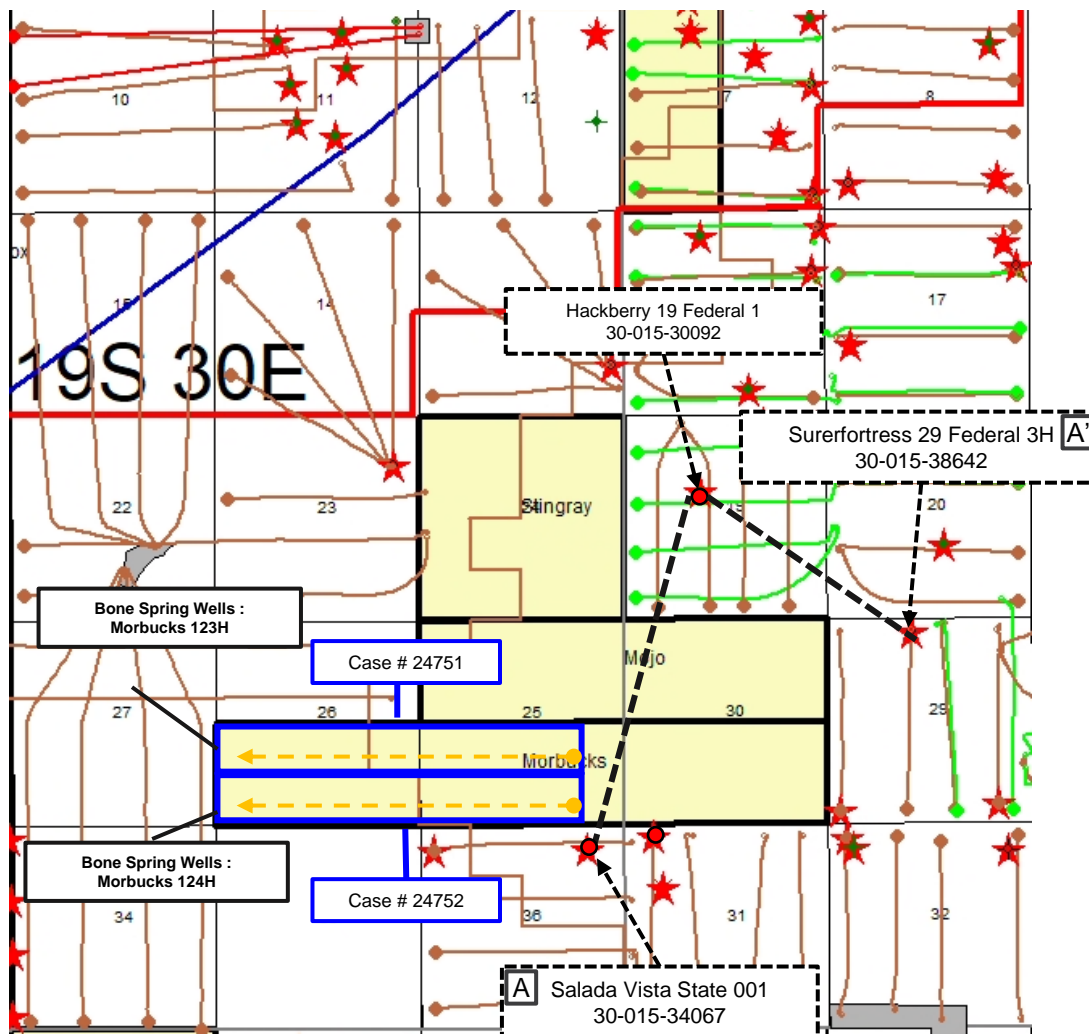

Approximate Wellbore paths



Producing Wells

FBSG

SBSG

TBSG

Control Wells



Permian Resources





# Base Second Bone Spring– Structure Map (50' CI) Morbucks 25-26 Fed Com

Case No. 24752

Exhibit B-3

**Exhibit B-3**

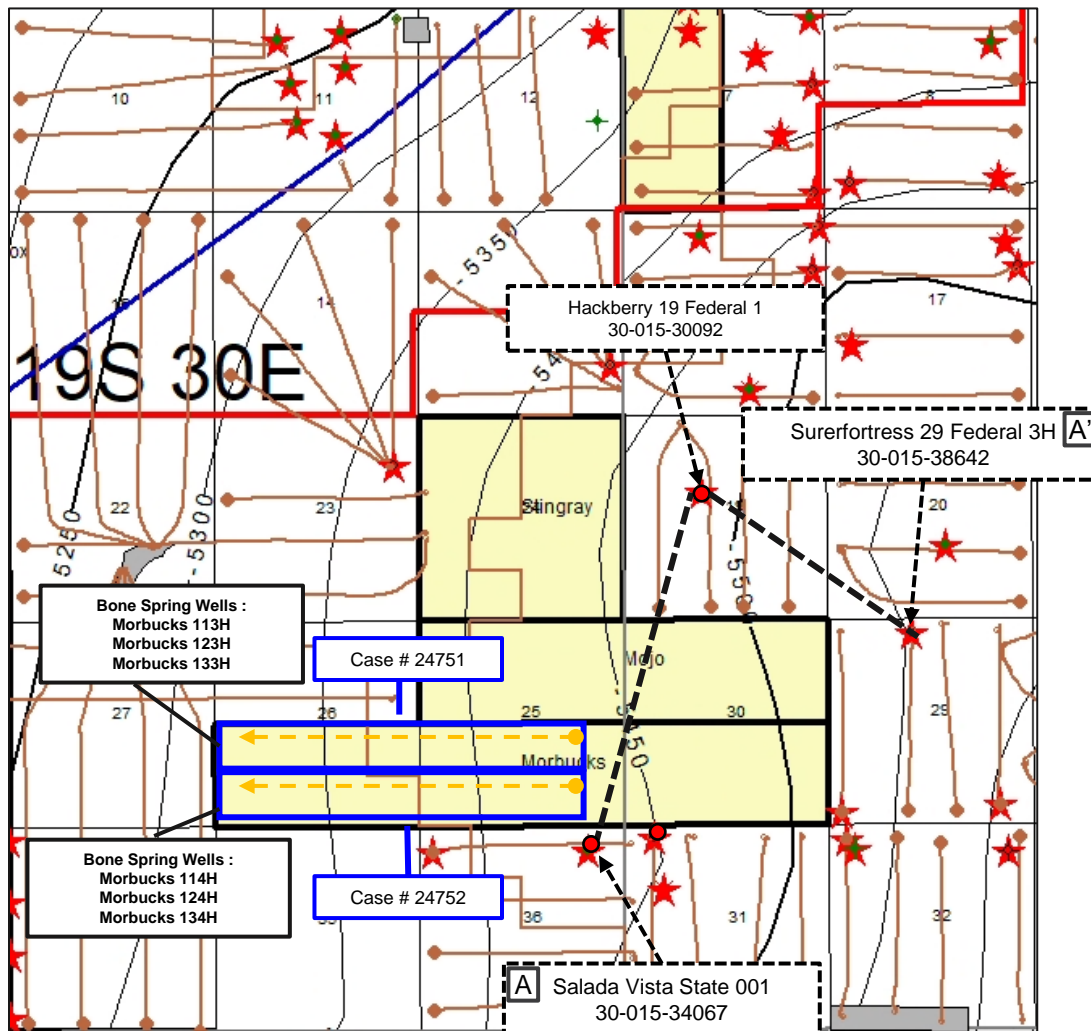

Approximate Wellbore paths



Producing Wells

SBSG

BHL  
Control Wells



Permian Resources





# Stratigraphic Cross-Section A-A'

Morbucks 25-26 Fed Com

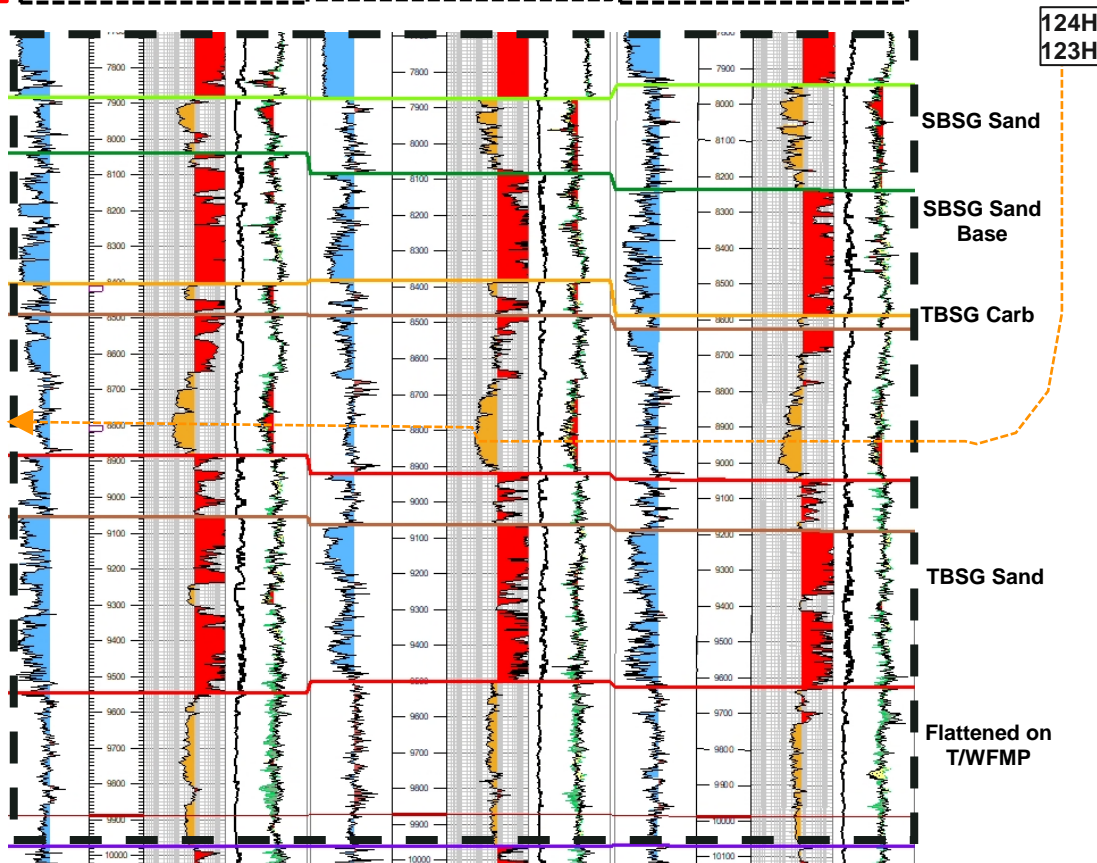
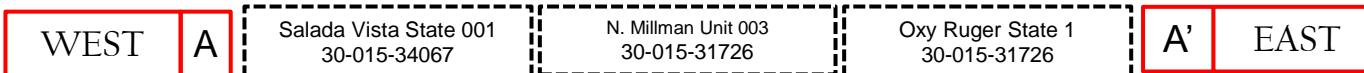

Approximate Wellbore paths





# Gun Barrel Development Plan

Morbucks 25-26 Fed Com

**Exhibit B-5**

Salada Vista State 001  
30-015-34067

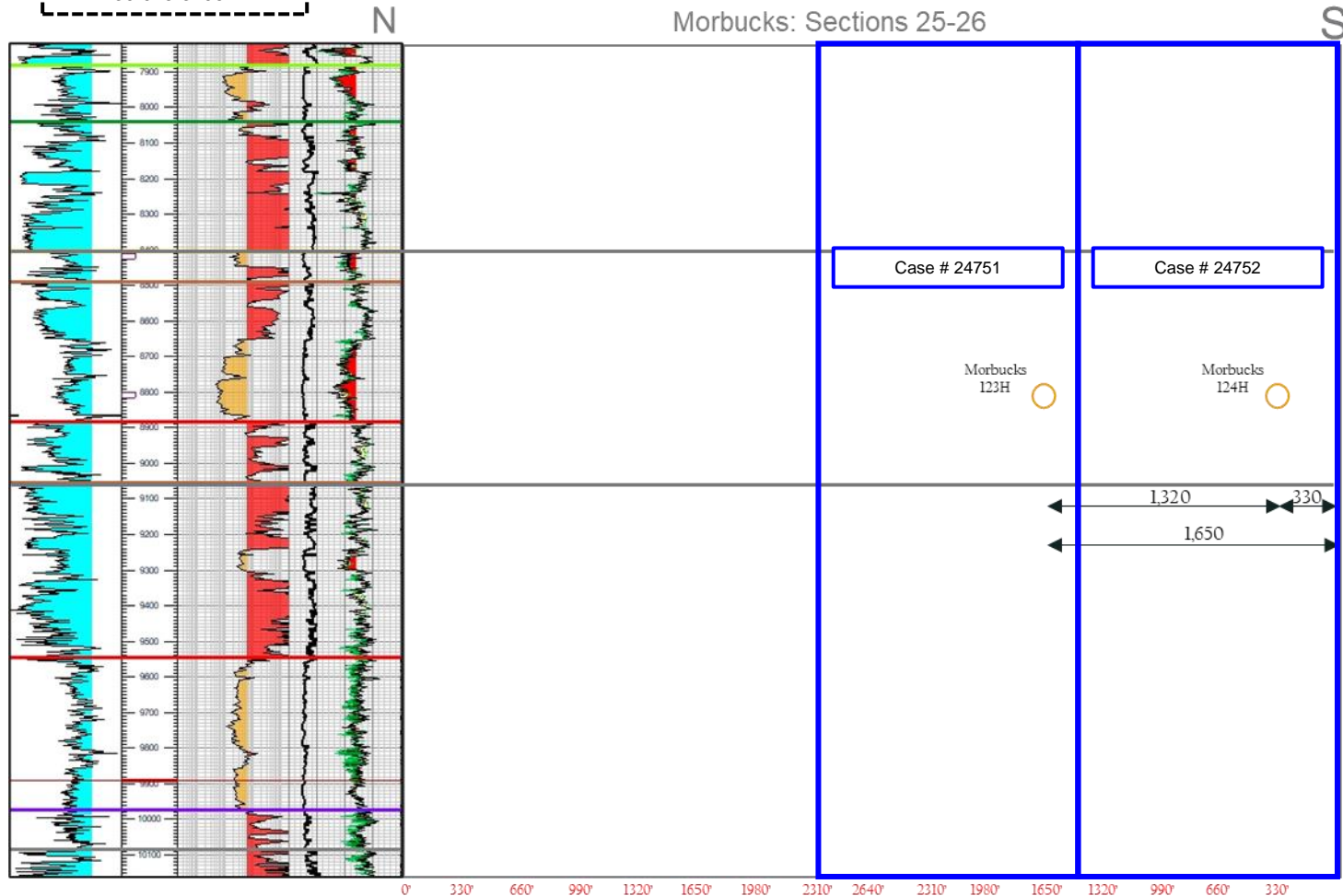

**STATE OF NEW MEXICO  
DEPARTMENT OF ENERGY, MINERALS AND NATURAL RESOURCES  
OIL CONSERVATION DIVISION**

**APPLICATION OF PERMIAN  
RESOURCES OPERATING, LLC FOR  
COMPULSORY POOLING,  
EDDY COUNTY, NEW MEXICO.**

**CASE NOS. 24751 & 24752**

**SELF-AFFIRMED STATEMENT  
OF DANA S. HARDY**

1. I am attorney in fact and authorized representative of Permian Resources Operating, LLC, the Applicant herein.

2. I am familiar with the Notice Letter attached as **Exhibit C-1** and caused the Notice Letter, along with the Applications in this case, to be sent to the parties set out in the chart attached as **Exhibit C-2**.

3. Exhibit C-2 also provides the date each Notice Letter was sent and the date each return was received.

4. Copies of the certified mail green cards and white slips are attached as **Exhibit C-3** as supporting documentation for proof of mailing and the information provided on Exhibit C-2.

5. On August 8, 2024, I caused a notice to be published to all interested parties in the Carlsbad Current Argus. An Affidavit of Publication from the Legal Clerk of the Carlsbad Current Argus, along with a copy of the notice publication, is attached as **Exhibit C-4**.

6. I understand this Self-Affirmed Statement will be used as written testimony in the subject cases. I affirm that my testimony above is true and correct and is made under penalty of perjury under the laws of the State of New Mexico. My testimony is made as of the date handwritten next to my signature below.

/s/ Dana S. Hardy  
Dana S. Hardy

October 29, 2024  
Date

**Permian Resources Operating, LLC  
Case No. 24752  
Exhibit C**



hinklelawfirm.com

# HINKLE SHANOR LLP

ATTORNEYS AT LAW

P.O. BOX 2068

SANTA FE, NEW MEXICO 87504

505-982-4554 (FAX) 505-982-8623

WRITER:  
Dana S. Hardy, Partner  
dhardy@hinklelawfirm.com

July 31, 2024

**VIA CERTIFIED MAIL**  
**RETURN RECEIPT REQUESTED**

**TO ALL PARTIES ENTITLED TO NOTICE**

**Re: Case No. 24751 & 24752 - Applications of Permian Resources Operating, LLC  
for Compulsory Pooling, Eddy County, New Mexico.**

To whom it may concern:

This letter is to advise you that the enclosed applications were filed with the New Mexico Oil Conservation Division. The hearing will be conducted on **August 22, 2024**, beginning at 8:15 a.m.

The hearing will be conducted in a hybrid fashion, both virtually and in-person at the Energy, Minerals, Natural Resources Department, Wendell Chino Building, Pecos Hall, 1220 South St. Francis Drive, 1st Floor, Santa Fe, NM 87505. To participate virtually, see the instructions posted on the OCD Hearings website: <https://www.emnrd.nm.gov/ocd/hearing-info/>. You are not required to attend this hearing, but as an owner of an interest that may be affected by this application, you may appear and present testimony. Failure to appear at that time and become a party of record will preclude you from challenging the matter at a later date.

Pursuant to Division Rule 19.15.4.13.B, a party who intends to present evidence at the hearing shall file a pre-hearing statement and serve copies on other parties, or the attorneys of parties who are represented by counsel, at least four business days in advance of a scheduled hearing, but in no event later than 5:00 p.m. Mountain Time, on the Thursday preceding the scheduled hearing date. The statement must be submitted through the OCD E-Permitting system (<https://wwwapps.emnrd.nm.gov/ocd/ocdpermitting/>) or via e-mail to [ocd.hearings@emnrd.nm.gov](mailto:ocd.hearings@emnrd.nm.gov) and should include: the names of the parties and their attorneys, a concise statement of the case, the names of all witnesses the party will call to testify at the hearing, the approximate time the party will need to present its case, and identification of any procedural matters that are to be resolved prior to the hearing.

If you have any questions about these applications, please contact Mason Maxwell, Landman at Permian Resources – (432) 400-0188, [mason.maxwell@permianres.com](mailto:mason.maxwell@permianres.com)

Sincerely,

/s/ Dana S. Hardy

Dana S. Hardy

**Permian Resources Operating, LLC**  
**Case No. 24752**  
**Exhibit C-1**

Enclosure

PO BOX 10  
ROSWELL, NEW MEXICO 88202  
(575) 622-6510  
FAX (575) 623-9332

7601 JEFFERSON ST NE - SUITE 180  
ALBUQUERQUE, NEW MEXICO 87109  
505-858-8320  
FAX (505) 858-8321

PO BOX 2068  
SANTA FE, NEW MEXICO 87504  
(505) 982-4554  
FAX (505) 982-8623

**STATE OF NEW MEXICO  
DEPARTMENT OF ENERGY, MINERALS AND NATURAL RESOURCES  
OIL CONSERVATION DIVISION**

**APPLICATIONS OF PERMIAN  
RESOURCES OPERATING, LLC FOR  
COMPULSORY POOLING,  
EDDY COUNTY, NEW MEXICO.**

**CASE NOS. 24751 & 24752**

**NOTICE LETTER CHART**

<b>PARTY</b>	<b>NOTICE LETTER SENT</b>	<b>RETURN RECEIVED</b>
Ard Energy PO Box 101027 Fort Worth TX 76185	07/31/24 9589071052702159745662	08/12/2024
Ard Oil Ltd. PO Box 101027, Fort Worth TX 76185	07/31/24 9589071052702159745655	08/12/2024
Julian Ard and wife, Mary T. Ard 4808 Westridge Ave Fort Worth TX 76116	07/31/24 9589071052702159745778	09/03/2024 Return to Sender.
Mary T. Ard 4808 Westridge Ave Fort Worth TX 76116	07/31/24 9589071052702159745907	09/03/2024 Return to Sender.
Chevron USA Inc 6301 Deauville Blvd Midland TX 79706	07/31/24 9589071052702159745815	08/12/2024
EOG Resources 5509 Champions Dr. Midland TX 79706	07/31/24 9589071052702159745792	08/08/2024
Diane L. Henley, Successor Trustee of the Delmar Hudson Lewis Living Trust 6300 Ridglea Place Suite 1005-A Fort Worth TX 76116	07/31/24 9589071052702159745808	08/20/2024 Return to Sender.
Francis Hill Hudson, Trustee of the Lindy's Living Trust utu 7/8/94 215 W. Bandera Road Suite 114-620 Boerne TX 78006	07/31/24 9589071052702159745785	08/07/2024
Llano Natural Resources, LLC 6609 Toledo Ave Suite 2 Lubbock TX 79414	07/31/24 9589071052702159745761	08/07/2024
Occidental Permian Limited Partnership 5 Greenwood Plaza Suite 110 Houston TX 77046	07/31/24 9589071052702159745891	08/26/2024 Return to Sender.
PBEX LLC 223 West Wall Street Suite 900 Midland TX 79701	07/31/24 9589071052702159745884	08/07/2024

**Permian Resources Operating, LLC  
Case No. 24752  
Exhibit C-2**



**STATE OF NEW MEXICO  
DEPARTMENT OF ENERGY, MINERALS AND NATURAL RESOURCES  
OIL CONSERVATION DIVISION**

**APPLICATIONS OF PERMIAN  
RESOURCES OPERATING, LLC FOR  
COMPULSORY POOLING,  
EDDY COUNTY, NEW MEXICO.**

**CASE NOS. 24751 & 24752**

**NOTICE LETTER CHART**

Prime Rock Resources 203 West Wall Suite 1000 Midland TX 79701	07/31/24 9589071052702159745877	08/07/2024
RKI Exploration & Production, LLC 3500 One Williams Center Tulsa, OK 74172	07/31/24 9589071052702159745860	08/13/2024 Return to Sender.
Tandem Oil Company 1543 Corinth Avenue Los Angeles CA 90025	07/31/24 9589071052702159745853	USPS Tracking on 10/14/2024: Item in transit.

**U.S. Postal Service™**  
**CERTIFIED MAIL® RECEIPT**  
 Domestic Mail Only

For delivery information, visit our website at [www.usps.com](http://www.usps.com).

**OFFICIAL USE**

Certified Mail Fee  
 \$

Extra Services & Fees (check box, add fee as appropriate)

Return Receipt (hardcopy) \$

Return Receipt (electronic) \$

Certified Mail Restricted Delivery \$

Adult Signature Required \$

Adult Signature Restricted Delivery \$

Postage  
 \$

**Total Postage and Fees**  
 \$

Sent To

Street and A1 Ard Energy  
 PO Box 101027

City, State, Z Fort Worth, TX 76185

PRO - Morbucks 24751-52

PS Form 3800, January 2023 PSN 7530-02-000-9047 See Reverse for Instructions

9589 0710 5270 2159 7456 62



SENDER: COMPLETE THIS SECTION	COMPLETE THIS SECTION ON DELIVERY
<ul style="list-style-type: none"> <li>Complete items 1, 2, and 3.</li> <li>Print your name and address on the reverse so that we can return the card to you.</li> <li>Attach this card to the back of the mailpiece, or on the front if space permits.</li> </ul>	<p>A. Signature <input checked="" type="checkbox"/> Agent <input type="checkbox"/> Addressee</p> <p>B. Received by (Printed Name) C. Date of Delivery</p> <p>J. Graf 8/17/2024</p> <p>D. Is delivery address different from item 1? <input type="checkbox"/> Yes <input checked="" type="checkbox"/> No          If YES, enter delivery address below:</p> <p><b>RECEIVED</b></p> <p>AUG 12 2024</p>
<p>1. Article Addressed to:</p> <p>Ard Energy          PO Box 101027          Fort Worth, TX 76185</p> <p>PRO - Morbucks 24751-52</p> <p>9590 9402 8913 4064 1110 84</p>	<p>3. Service Type Hinkle Shanor LLC</p> <p><input type="checkbox"/> Adult Signature <input type="checkbox"/> Registered Mail™</p> <p><input type="checkbox"/> Adult Signature Restricted Delivery <input checked="" type="checkbox"/> Registered Mail Restricted Delivery</p> <p><input type="checkbox"/> Certified Mail® <input type="checkbox"/> Signature Confirmation™</p> <p><input type="checkbox"/> Certified Mail Restricted Delivery <input type="checkbox"/> Signature Confirmation Restricted Delivery</p> <p><input type="checkbox"/> Collect on Delivery</p> <p><input type="checkbox"/> Collect on Delivery Restricted Delivery</p> <p><input type="checkbox"/> Insured Mail</p> <p><input type="checkbox"/> Insured Mail Restricted Delivery (over \$500)</p>
<p>2. Article Number (Transfer from service label)</p> <p>9589 0710 5270 2159 7456 62</p>	
<p>PS Form 3811, July 2020 PSN 7530-02-000-9053</p>	<p>Domestic</p>

**Permian Resources Operating, LLC**  
**Case No. 24752**  
**Exhibit C-3**



**U.S. Postal Service™**  
**CERTIFIED MAIL® RECEIPT**  
Domestic Mail Only

For delivery information, visit our website at [www.usps.com](http://www.usps.com)

OFFICIAL USE

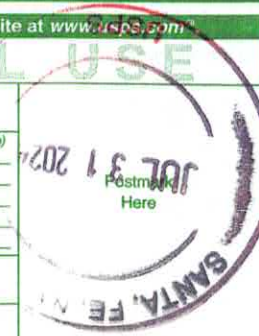
<p>Certified Mail Fee \$ _____</p> <p>Extra Services &amp; Fees (check box, add fee as appropriate)</p> <p><input type="checkbox"/> Return Receipt (hardcopy) \$ _____</p> <p><input type="checkbox"/> Return Receipt (electronic) \$ _____</p> <p><input type="checkbox"/> Certified Mail Restricted Delivery \$ _____</p> <p><input type="checkbox"/> Adult Signature Required \$ _____</p> <p><input type="checkbox"/> Adult Signature Restricted Delivery \$ _____</p> <p>Postage \$ _____</p> <p><b>Total Postage and Fees</b> \$ _____</p>	 <p>Postmark Here</p>
<p>Sent To</p> <p>Street and Apt. Ard Oil Ltd. PO Box 101027, Fort Worth, TX 76185</p> <p>City, State, Zi PRO - Morbucks 24751-52</p>	

PS Form 3800, January 2023 PSN 7530-02-000-9047 See Reverse for Instructions

SENDER: COMPLETE THIS SECTION	COMPLETE THIS SECTION ON DELIVERY
<ul style="list-style-type: none"> <li>■ Complete items 1, 2, and 3.</li> <li>■ Print your name and address on the reverse so that we can return the card to you.</li> <li>■ Attach this card to the back of the mailpiece, or on the front if space permits.</li> </ul> <p>1. Article Addressed to:</p> <p style="text-align: center;">Ard Oil Ltd. PO Box 101027, Fort Worth, TX 76185</p> <p style="text-align: right; font-size: 0.8em;">PRO - Morbucks 24751-52</p> <div style="text-align: center;">             9590 9402 8913 4064 1110 91         </div> <p>2. Article Number (Transfer from service label)</p> <p style="font-size: 1.2em; font-weight: bold;">9589 0710 5270 2159 7456 55</p>	<p>A. Signature </p> <p style="text-align: right;"><input type="checkbox"/> Agent <input type="checkbox"/> Addressee</p> <p>B. Received by (Printed Name) <u>Joe Gray</u></p> <p>C. Date of Delivery <u>8/7/2024</u></p> <p>D. Is delivery address different from item 1? <input type="checkbox"/> Yes If YES, enter delivery address below: <input type="checkbox"/> No</p> <div style="text-align: center; border: 2px solid black; padding: 10px; margin: 10px 0;"> <p style="font-size: 2em; font-weight: bold; margin: 0;">RECEIVED</p> <p style="font-size: 1.5em; margin: 0;">AUG 12 2024</p> </div> <p>3. Service Type <u>Hinkle Shanor LLP</u> Priority Mail Express® <u>Santa Fe NM 87504</u> Registered Mail™</p> <p><input type="checkbox"/> Adult Signature Restricted Delivery <input type="checkbox"/> Registered Mail Restricted Delivery</p> <p><input type="checkbox"/> Certified Mail® <input type="checkbox"/> Signature Confirmation™</p> <p><input type="checkbox"/> Certified Mail Restricted Delivery <input type="checkbox"/> Signature Confirmation Restricted Delivery</p> <p><input type="checkbox"/> Collect on Delivery</p> <p><input type="checkbox"/> Collect on Delivery Restricted Delivery</p> <p><input type="checkbox"/> Insured Mail</p> <p><input type="checkbox"/> Insured Mail Restricted Delivery (over \$500)            </p>
PS Form 3811, July 2020 PSN 7530-02-000-9053 Domestic Return Receipt	

9589 0710 5270 2159 7458 15

U.S. Postal Service™  
**CERTIFIED MAIL® RECEIPT**  
 Domestic Mail Only

For delivery information, visit our website at [www.usps.com](http://www.usps.com)

**OFFICIAL RECEIPT**

Certified Mail Fee \$ \_\_\_\_\_

Extra Services & Fees (check box, add fee as appropriate)

Return Receipt (hardcopy) \$ \_\_\_\_\_

Return Receipt (electronic) \$ \_\_\_\_\_

Certified Mail Restricted Delivery \$ \_\_\_\_\_

Adult Signature Required \$ \_\_\_\_\_

Adult Signature Restricted Delivery \$ \_\_\_\_\_

Postage \$ \_\_\_\_\_

**Total Postage and Fees** \$ \_\_\_\_\_

Sent To

Street and City, State, \_\_\_\_\_

Chevron USA Inc  
 6301 Deauville Blvd  
 Midland, TX 79706

PRO - Morbucks 24751-52

Postmark: SANTA FE NM 87501 AUG 12 2024

PS Form 3800, January 2023 PSN 7530-02-000-9047 See Reverse for Instructions

SENDER: COMPLETE THIS SECTION	COMPLETE THIS SECTION ON DELIVERY
<ul style="list-style-type: none"> <li>Complete items 1, 2, and 3.</li> <li>Print your name and address on the reverse so that we can return the card to you.</li> <li>Attach this card to the back of the mailpiece, or on the front if space permits.</li> </ul>	<p>A. Signature <input checked="" type="checkbox"/> Agent <input type="checkbox"/> Addressee</p> <p>X <i>[Signature]</i></p> <p>B. Received by (Printed Name) <i>C. Meekins</i></p> <p>C. Date of Delivery <i>8/5/24</i></p> <p>D. Is delivery address different from item 1? <input type="checkbox"/> Yes <input checked="" type="checkbox"/> No          If YES, enter delivery address below:</p>
<p>1. Article Addressed to:</p> <p>Chevron USA Inc          6301 Deauville Blvd          Midland, TX 79706</p> <p>PRO - Morbucks 24751-52</p>	<p><b>RECEIVED</b></p> <p>AUG 12 2024</p> <p><i>[Signature]</i></p>
<p>2. Article Number (Transfer from service label)</p> <p>9589 0710 5270 2159 7458 15</p>	<p>3. Service Type <b>Santa Fe NM 87501</b></p> <p><input type="checkbox"/> Adult Signature <input type="checkbox"/> Registered Mail™</p> <p><input type="checkbox"/> Adult Signature Restricted Delivery <input type="checkbox"/> Registered Mail Restricted Delivery</p> <p><input type="checkbox"/> Certified Mail® <input type="checkbox"/> Signature Confirmation™</p> <p><input type="checkbox"/> Certified Mail Restricted Delivery <input type="checkbox"/> Signature Confirmation Restricted Delivery</p> <p><input type="checkbox"/> Collect on Delivery</p> <p><input type="checkbox"/> Collect on Delivery Restricted Delivery</p> <p><input type="checkbox"/> Insured Mail</p> <p><input type="checkbox"/> Insured Mail Restricted Delivery (over \$500)</p>
<p>PS Form 3811, July 2020 PSN 7530-02-000-9053</p>	<p>Domestic Return Receipt</p>



**U.S. Postal Service™**  
**CERTIFIED MAIL® RECEIPT**  
Domestic Mail Only

For delivery information, visit our website at [www.usps.com](http://www.usps.com)™.

OFFICIAL USE

Certified Mail Fee \$ \_\_\_\_\_

Extra Services & Fees (check box, add fee as appropriate)

Return Receipt (hardcopy) \$ \_\_\_\_\_

Return Receipt (electronic) \$ \_\_\_\_\_

Certified Mail Restricted Delivery \$ \_\_\_\_\_

Adult Signature Required \$ \_\_\_\_\_

Adult Signature Restricted Delivery \$ \_\_\_\_\_

Postage \$ \_\_\_\_\_

**Total Postage and Fees** \$ \_\_\_\_\_

Sent To

Street and # EOG Resources  
5509 Champions Dr.  
City, State, # Midland, TX 79706

PRO - Morbucks 24751-52

PS Form 3800, January 2023 PSN 7530-02-000-9047 See Reverse for Instructions



SENDER: COMPLETE THIS SECTION	COMPLETE THIS SECTION ON DELIVERY
<ul style="list-style-type: none"> <li>Complete items 1, 2, and 3.</li> <li>Print your name and address on the reverse so that we can return the card to you.</li> <li>Attach this card to the back of the mailpiece, or on the front if space permits.</li> </ul>	<p>A. Signature  <input checked="" type="checkbox"/> Agent  <input type="checkbox"/> Addressee</p> <p>B. Received by (Printed Name)            C. Date of Delivery</p> <p>D. Is delivery address different from item 1? <input type="checkbox"/> Yes            If YES, enter delivery address below. <input checked="" type="checkbox"/> No</p> <p style="text-align: center; font-size: 2em; font-weight: bold;">RECEIVED</p> <p style="text-align: center; font-size: 1.5em;">AUG 8 2024</p>
<p>1. Article Addressed to:</p> <p style="text-align: center;">EOG Resources 5509 Champions Dr. Midland, TX 79706</p> <p style="text-align: right; font-size: 0.8em;">PRO - Morbucks 24751-52</p>	<p>3. Service Type  <input type="checkbox"/> Adult Signature  <input type="checkbox"/> Adult Signature Restricted Delivery  <input type="checkbox"/> Certified Mail®  <input type="checkbox"/> Certified Mail Restricted Delivery  <input type="checkbox"/> Collect on Delivery  <input type="checkbox"/> Collect on Delivery Restricted Delivery  <input type="checkbox"/> Insured Mail  <input type="checkbox"/> Insured Mail Restricted Delivery (over \$500)</p> <p style="text-align: center;">Priority Mail Express®            Registered Mail™            Registered Mail Restricted Delivery            Signature Confirmation™            Signature Confirmation Restricted Delivery</p>
<p>2. Article Number (Transfer from service label)</p> <p style="font-size: 1.2em; font-weight: bold;">9589 0710 5270 2159 7457 92</p>	<p>PS Form 3811, July 2020 PSN 7530-02-000-9053</p> <p style="text-align: right;">Domestic Return Receipt</p>

**U.S. Postal Service™  
CERTIFIED MAIL® RECEIPT  
Domestic Mail Only**

For delivery information, visit our website at [www.usps.com](http://www.usps.com)

**OFFICIAL USE**

9589 0710 5270 2159 7457 85

Certified Mail Fee \$

Extra Services & Fees (check box, add fee as appropriate)

Return Receipt (hardcopy) \$

Return Receipt (electronic) \$

Certified Mail Restricted Delivery \$

Adult Signature Required \$

Adult Signature Restricted Delivery \$

Postage \$

Total Postage and Fees \$

Sent To Francis Hill Hudson Trustee of the  
Lindy's Living Trust utd 7/8/94  
215 W. Bandera Road Suite 114-620  
Boerne, TX 78006

City, State, PRO - Morbucks 24751-52

PS Form 3800, January 2023 PSN 7530-02-000-9047 See Reverse for Instructions

*Postmark Here*  
JUL 31 2024  
SANTA FE, NM 87504

**SENDER: COMPLETE THIS SECTION**

- Complete items 1, 2, and 3.
- Print your name and address on the reverse so that we can return the card to you.
- Attach this card to the back of the mailpiece, or on the front if space permits.

1. Article Addressed to:  
Francis Hill Hudson Trustee of the  
Lindy's Living Trust utd 7/8/94  
215 W. Bandera Road Suite 114-620  
Boerne, TX 78006  
PRO - Morbucks 24751-52

2. Article Number (Transfer from service label)  
9589 0710 5270 2159 7457 85

PS Form 3811, July 2020 PSN 7530-02-000-9053

**COMPLETE THIS SECTION ON DELIVERY**

A. Signature  
 UPS  Agent  
 Addressee

B. Received by (Printed Name)  
UPS

C. Date of Delivery  
8/7

D. Is delivery address different from item 1?  Yes  
if YES, enter delivery address below:  No

**RECEIVED**  
AUG 7 2024

3. Service Type  
 Adult Signature  Priority Mail Express®  
 Adult Signature Restricted Delivery  Registered Mail™  
 Certified Mail®  Registered Mail Restricted Delivery  
 Certified Mail Restricted Delivery  Signature Confirmation™  
 Collect on Delivery  Signature Confirmation Restricted Delivery  
 Collect on Delivery Restricted Delivery  
 Insured Mail  
 Insured Mail Restricted Delivery (over \$500)

Domestic Return Receipt



**U.S. Postal Service™**  
**CERTIFIED MAIL® RECEIPT**  
 Domestic Mail Only

For delivery information, visit our website at [www.usps.com](http://www.usps.com)

**OFFICIAL USE**

Certified Mail Fee  
 \$ \_\_\_\_\_

Extra Services & Fees (check box, add fee as appropriate)

Return Receipt (hardcopy) \$ \_\_\_\_\_

Return Receipt (electronic) \$ \_\_\_\_\_

Certified Mail Restricted Delivery \$ \_\_\_\_\_

Adult Signature Required \$ \_\_\_\_\_

Adult Signature Restricted Delivery \$ \_\_\_\_\_

Postage  
 \$ \_\_\_\_\_

**Total Postage and Fees**  
 \$ \_\_\_\_\_

Sent To

Street and City, State  
 Llano Natural Resources, LLC  
 6609 Toledo Ave Suite 2  
 Lubbock, TX 79414  
 PRO - Morbucks 24751-52

PS Form 3800, January 2023 PSN 7530-02-000-9047 See Reverse for Instructions

*Postmark Here*  
 JUL 3 1 3 70r  
 SANTA FE, NM 87501

9589 0710 5270 2159 7457 61

**SENDER: COMPLETE THIS SECTION**

- Complete items 1, 2, and 3.
- Print your name and address on the reverse so that we can return the card to you.
- Attach this card to the back of the mailpiece, or on the front if space permits.

1. Article Addressed to:

Llano Natural Resources, LLC  
 6609 Toledo Ave Suite 2  
 Lubbock, TX 79414  
 PRO - Morbucks 24751-52

2. Article Number (Transfer from service label)  
 9589 0710 5270 2159 7457 61

**COMPLETE THIS SECTION ON DELIVERY**

A. Signature  
 Agent  
 Addressee

B. Received by (Printed Name)  
 [Signature]

C. Date of Delivery  
 08

D. Is delivery address different from item 1?  Yes  
 If YES, enter delivery address below:  No

**RECEIVED**  
 AUG 7 2024

3. Service Type Hinkle Shanor LLP  
 Adult Signature Santa Fe NM 87501  
 Adult Signature Restricted Delivery  
 Certified Mail®  
 Certified Mail Restricted Delivery  
 Collect on Delivery  
 Collect on Delivery Restricted Delivery  
 Insured Mail  
 Insured Mail Restricted Delivery (over \$500)

Priority Mail Express®  
 Registered Mail™  
 Registered Mail Restricted Delivery  
 Signature Confirmation™  
 Signature Confirmation Restricted Delivery

PS Form 3811, July 2020 PSN 7530-02-000-9053 Domestic Return Receipt

**U.S. Postal Service™  
CERTIFIED MAIL® RECEIPT**  
*Domestic Mail Only*

For delivery information, visit our website at [www.usps.com](http://www.usps.com)

OFFICIAL USE

6031

JUL 31 2024

Postmark Here

SANTA FE, NM 87507

9589 0710 5270 2159 7458 84

Certified Mail Fee	
\$ _____	
Extra Services & Fees (check box, add fee as appropriate)	
<input type="checkbox"/> Return Receipt (hardcopy)	\$ _____
<input type="checkbox"/> Return Receipt (electronic)	\$ _____
<input type="checkbox"/> Certified Mail Restricted Delivery	\$ _____
<input type="checkbox"/> Adult Signature Required	\$ _____
<input type="checkbox"/> Adult Signature Restricted Delivery	\$ _____
Postage	
\$ _____	
Total Postage and Fees	
\$ _____	
Sent To	
PBEX LLC	
223 West Wall Street Suite 900	
Midland, TX 79701	
City, State, ZIP+4 PRO - Morbucks 24751-52	

PS Form 3800, January 2023 PSN 7530-02-000-9047 See Reverse for Instructions

SENDER: COMPLETE THIS SECTION	COMPLETE THIS SECTION ON DELIVERY																
<ul style="list-style-type: none"> <li>■ Complete items 1, 2, and 3.</li> <li>■ Print your name and address on the reverse so that we can return the card to you.</li> <li>■ Attach this card to the back of the mailpiece, or on the front if space permits.</li> </ul> <p>1. Article Addressed to:</p> <p style="text-align: center;">PBEX LLC 223 West Wall Street Suite 900 Midland, TX 79701</p> <p style="text-align: center; font-size: 0.8em;">PRO - Morbucks 24751-52</p> <div style="text-align: center;">             9590 9402 8913 4064 1111 83         </div> <p>2. Article Number (Transfer from service label)</p> <p style="font-size: 1.2em; font-weight: bold;">9589 0710 5270 2159 7458 84</p>	<p>A. Signature</p> <p><input checked="" type="checkbox"/> <i>Chelsey...</i> <input type="checkbox"/> Agent <input type="checkbox"/> Addressee</p> <p>B. Received by (Printed Name) <i>Chelsey...</i></p> <p>C. Date of Delivery <i>8/5/24</i></p> <p>D. Is delivery address different from item 1? <input type="checkbox"/> Yes If YES, enter delivery address below: <input type="checkbox"/> No</p> <div style="text-align: center; font-size: 2em; font-weight: bold; color: #333;">RECEIVED</div> <p style="text-align: center; font-size: 1.5em; color: #333;">AUG 7 2024</p> <p style="text-align: center; font-size: 0.8em;">Pinkie Chanor LLP Santa Fe NM 87504</p> <p>3. Service Type</p> <table style="width: 100%; font-size: 0.8em;"> <tr> <td><input type="checkbox"/> Adult Signature</td> <td><input type="checkbox"/> Priority Mail Express®</td> </tr> <tr> <td><input type="checkbox"/> Adult Signature Restricted Delivery</td> <td><input type="checkbox"/> Registered Mail™</td> </tr> <tr> <td><input type="checkbox"/> Certified Mail®</td> <td><input type="checkbox"/> Registered Mail Restricted Delivery</td> </tr> <tr> <td><input type="checkbox"/> Certified Mail Restricted Delivery</td> <td><input type="checkbox"/> Signature Confirmation™</td> </tr> <tr> <td><input type="checkbox"/> Collect on Delivery</td> <td><input type="checkbox"/> Signature Confirmation Restricted Delivery</td> </tr> <tr> <td><input type="checkbox"/> Collect on Delivery Restricted Delivery</td> <td></td> </tr> <tr> <td><input type="checkbox"/> Insured Mail</td> <td></td> </tr> <tr> <td><input type="checkbox"/> Insured Mail Restricted Delivery (over \$500)</td> <td></td> </tr> </table>	<input type="checkbox"/> Adult Signature	<input type="checkbox"/> Priority Mail Express®	<input type="checkbox"/> Adult Signature Restricted Delivery	<input type="checkbox"/> Registered Mail™	<input type="checkbox"/> Certified Mail®	<input type="checkbox"/> Registered Mail Restricted Delivery	<input type="checkbox"/> Certified Mail Restricted Delivery	<input type="checkbox"/> Signature Confirmation™	<input type="checkbox"/> Collect on Delivery	<input type="checkbox"/> Signature Confirmation Restricted Delivery	<input type="checkbox"/> Collect on Delivery Restricted Delivery		<input type="checkbox"/> Insured Mail		<input type="checkbox"/> Insured Mail Restricted Delivery (over \$500)	
<input type="checkbox"/> Adult Signature	<input type="checkbox"/> Priority Mail Express®																
<input type="checkbox"/> Adult Signature Restricted Delivery	<input type="checkbox"/> Registered Mail™																
<input type="checkbox"/> Certified Mail®	<input type="checkbox"/> Registered Mail Restricted Delivery																
<input type="checkbox"/> Certified Mail Restricted Delivery	<input type="checkbox"/> Signature Confirmation™																
<input type="checkbox"/> Collect on Delivery	<input type="checkbox"/> Signature Confirmation Restricted Delivery																
<input type="checkbox"/> Collect on Delivery Restricted Delivery																	
<input type="checkbox"/> Insured Mail																	
<input type="checkbox"/> Insured Mail Restricted Delivery (over \$500)																	
<p>PS Form 3811, July 2020 PSN 7530-02-000-9053</p>	<p>Domestic Return Receipt</p>																



**U.S. Postal Service™**  
**CERTIFIED MAIL® RECEIPT**  
*Domestic Mail Only*

For delivery information, visit our website at [www.usps.com](http://www.usps.com)™

OFFICIAL USE

USPS

AUG 31 2024

SANTA FE, NM 87501

Certified Mail Fee \$ \_\_\_\_\_

Extra Services & Fees (check box, add fee as appropriate)

Return Receipt (hardcopy) \$ \_\_\_\_\_

Return Receipt (electronic) \$ \_\_\_\_\_

Certified Mail Restricted Delivery \$ \_\_\_\_\_

Adult Signature Required \$ \_\_\_\_\_

Adult Signature Restricted Delivery \$ \_\_\_\_\_

Postage \$ \_\_\_\_\_

Total Postage and Fees \$ \_\_\_\_\_

Sent To

Street and / Prime Rock Resources  
203 West Wall Suite 1000  
Midland, TX 79701

City, State, & PRO - Morbucks 24751-52

PS Form 3800, January 2023 PSN 7530-02-000-9047 See Reverse for Instructions

SENDER: COMPLETE THIS SECTION	COMPLETE THIS SECTION ON DELIVERY
<ul style="list-style-type: none"> <li>■ Complete items 1, 2, and 3.</li> <li>■ Print your name and address on the reverse so that we can return the card to you.</li> <li>■ Attach this card to the back of the mailpiece, or on the front if space permits.</li> </ul>	<p>A. Signature <input checked="" type="checkbox"/> Agent <input checked="" type="checkbox"/> Addressee</p> <p>B. Received by (Printed Name) _____ C. Date of Delivery _____</p>
<p>1. Article Addressed to:</p> <p style="text-align: center;">Prime Rock Resources 203 West Wall Suite 1000 Midland, TX 79701</p> <p style="text-align: center; font-size: 0.8em;">PRO - Morbucks 24751-52</p>	<p>D. Is delivery address different from item 1? <input type="checkbox"/> Yes If YES, enter delivery address below: <input type="checkbox"/> No</p> <p style="text-align: center; font-size: 2em; font-weight: bold;">RECEIVED</p> <p style="text-align: center; font-size: 1.5em;">AUG 7 2024</p>
<p style="text-align: center;">9590 9402 8913 4064 1111 90</p>	<p>3. Service Type <input checked="" type="checkbox"/> Hinkle Shanor LLP Priority Mail Express® <input checked="" type="checkbox"/> Santa Fe NM 87501 Registered Mail™</p> <p><input type="checkbox"/> Adult Signature Restricted Delivery <input type="checkbox"/> Registered Mail Restricted Delivery</p> <p><input type="checkbox"/> Certified Mail® <input type="checkbox"/> Signature Confirmation™</p> <p><input type="checkbox"/> Certified Mail Restricted Delivery <input type="checkbox"/> Signature Confirmation Restricted Delivery</p> <p><input type="checkbox"/> Collect on Delivery <input type="checkbox"/> Signature Confirmation Restricted Delivery</p> <p><input type="checkbox"/> Collect on Delivery Restricted Delivery</p> <p><input type="checkbox"/> Insured Mail</p> <p><input type="checkbox"/> Insured Mail Restricted Delivery (over \$500)</p>
<p>2. Article Number (Transfer from service label)</p> <p style="font-size: 1.5em; font-weight: bold;">9589 0710 5270 2159 7458 77</p>	<p style="text-align: right;">Domestic Return Receipt</p>
<p>PS Form 3811, July 2020 PSN 7530-02-000-9053</p>	

9589 0710 5270 2159 7457 78

U.S. Postal Service™  
**CERTIFIED MAIL® RECEIPT**  
Domestic Mail Only

For delivery information, visit our website at [www.usps.com](http://www.usps.com)®.

**OFFICIAL USE**

Certified Mail Fee	\$	6.20
Extra Services & Fees (check box, add fee as appropriate)		
<input type="checkbox"/> Return Receipt (hardcopy)	\$	
<input type="checkbox"/> Return Receipt (electronic)	\$	
<input checked="" type="checkbox"/> Certified Mail Restricted Delivery	\$	
<input type="checkbox"/> Adult Signature Required	\$	
<input type="checkbox"/> Adult Signature Restricted Delivery	\$	
Postage	\$	
<b>Total Postage and Fees</b>	\$	
<b>Sent To</b>		
Street and Apt. No., or	Julian Ard and wife, Mary T. Ard 4808 Westridge Ave	
City, State, ZIP+4®	Fort Worth, TX 76116 PRO - Morbucks 24751-52	
PS Form 3800, January 2023 PSN 7530-02-000-9047 See Reverse for Instructions		



**CERTIFIED MAIL®**

**HINKLE SHANOR LLP**  
ATTORNEYS AT LAW  
POST OFFICE BOX 2068  
SANTA FE, NEW MEXICO 87504



9589 0710 5270 2159 7457 78

ALBUQUERQUE NM 870

JUL 2024 PM 3:14

FIRST-CLASS



**US POSTAGE** IMB PITNEY BOWNE

ZIP 87501 **\$ 009.92**  
02 7H  
0006052409 JUL 31 2024

**RECEIVED**

SEP 3 2024

Hinkle Shanor LLP  
Santa Fe, NM 87504

8/3/24

Julian Ard and wife, Mary T. Ard  
4808 Westridge Ave  
Fort Worth, TX 76116

PRO - Morbucks 24751-52

NIXIE 750 DE 1 0008/21/24

RETURN TO SENDER  
VACANT  
UNABLE TO FORWARD

VAC 0440402068

BC: 87504206868 \*0668-03255-31-42



9589 0710 5270 2159 7459 07

**U.S. Postal Service™**  
**CERTIFIED MAIL® RECEIPT**  
*Domestic Mail Only*

For delivery information, visit our website at [www.usps.com](http://www.usps.com)®.

**OFFICIAL USE**

Certified Mail Fee		Postmark Here
\$		
Extra Services & Fees (check box, add fee as appropriate)		
<input type="checkbox"/> Return Receipt (hardcopy) \$		
<input type="checkbox"/> Return Receipt (electronic) \$		
<input type="checkbox"/> Certified Mail Restricted Delivery \$		
<input type="checkbox"/> Adult Signature Required \$		
<input type="checkbox"/> Adult Signature Restricted Delivery \$		
Postage		
\$		
<b>Total Postage and Fees</b>		
\$		
Sent To		
Street and Apt. No., or	Mary T. Ard 4808 Westridge Ave Fort Worth, TX 76116	
City, State, ZIP+4®	Fort Worth, TX 76116	PRO - Morbucks 24751-52

PS Form 3800, January 2023 PSN 7530-02-000-9047 See Reverse for Instructions

**CERTIFIED MAIL®**

**HINKLE SHANOR LLP**  
 ATTORNEYS AT LAW  
 POST OFFICE BOX 2068  
 SANTA FE, NEW MEXICO 87504

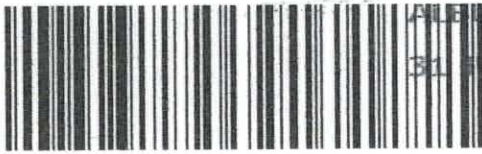

9589 0710 5270 2159 7459 07

ALBUQUERQUE NM 870  
 31 JUL 2024 PM 4-1

FIRST-CLASS



**US POSTAGE**™  
 ZIP 87501 \$ **009.92**<sup>0</sup>  
 02 7H  
 0006052409 JUL 31 2024

**RECEIVED**  
 1614  
 8/3/24

SEP 3 2024

Hinkle Shanor LLP  
 Santa Fe NM 87504

Mary T. Ard  
 4808 Westridge Ave  
 Fort Worth, TX 76116

PRO - Morbucks 2475. 2

NIXIE 750 DE 1 0008/21/24  
 RETURN TO SENDER  
 UNCLAIMED  
 UNABLE TO FORWARD  
 UNC  
 BC: 87504206868 \*0768-02533-31-42

751255-0022008

9589 0710 5270 2159 7458 08

**U.S. Postal Service™**  
**CERTIFIED MAIL® RECEIPT**  
*Domestic Mail Only*

For delivery information, visit our website at [www.usps.com](http://www.usps.com)®.

**OFFICIAL USE**

Certified Mail Fee \$

Extra Services & Fees (check box, add fee as appropriate)

Return Receipt (hardcopy) \$

Return Receipt (electronic) \$

Certified Mail Restricted Delivery \$

Adult Signature Required \$

Adult Signature Restricted Delivery \$

Postage \$

Total Postage and Fees \$

Sent To Diane L. Henley, Successor Trustee of the

Street at Delmar Hudson Lewis Living Trust

City, Sta Fort Worth, TX 76116

PRO - Morbucks 24751-52

PS Form 3800, January 2023 PSN 7530-02-000-9047 See Reverse for Instructions

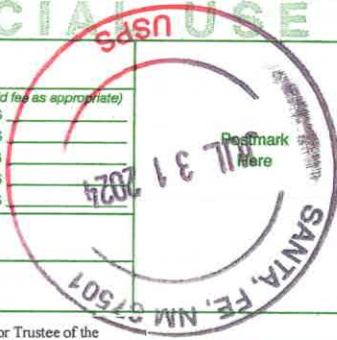

**CERTIFIED MAIL®**

**HINKLE SHANOR LLP**  
 ATTORNEYS AT LAW  
 POST OFFICE BOX 2068  
 SANTA FE, NEW MEXICO 87504



ALBUQUERQUE NM 870  
 31 JUL 2024 PM 4:11

FIRST-CLASS



**US POSTAGE** IMIPITNEY BOWES  
 ZIP 87501 \$ 009.92<sup>0</sup>  
 02 7H  
 0006052409 JUL 31 2024

9589 0710 5270 2159 7458 08

*Handwritten in a circle: JTP*

Diane L. Henley, Successor Trustee of the  
 Delmar Hudson Lewis Living Trust  
 6300 Ridglea Place Suite 1005-A  
 Fort Worth, TX 76116

PRO - Morbucks 24751-

**RECEIVED**

AUG 20 2024

Hinkle Shanor LLP  
 Santa Fe NM 87504

NIXIE 750 FE 1 0008/08/24

RETURN TO SENDER  
 NOT DELIVERABLE AS ADDRESSED  
 UNABLE TO FORWARD

BC: 87504206868 \*0768-02648-31-42

UTF  
~~75 87504206868~~

U.S. Postal Service  
**CERTIFIED MAIL® RECEIPT**  
 Domestic Mail Only

For delivery information, visit our website at [www.usps.com](http://www.usps.com)®.

**OFFICIAL USE**

Certified Mail Fee \$ \_\_\_\_\_

Extra Services & Fees (check box, add fees as appropriate)

Return Receipt (hardcopy) \$ \_\_\_\_\_

Return Receipt (electronic) \$ \_\_\_\_\_

Certified Mail Restricted Delivery \$ \_\_\_\_\_

Adult Signature Required \$ \_\_\_\_\_

Adult Signature Restricted Delivery \$ \_\_\_\_\_

Postage \$ \_\_\_\_\_

Total Postage and Fees \$ \_\_\_\_\_

Sent To \_\_\_\_\_

Street and \_\_\_\_\_ Occidental Permian Limited Partnership  
 5 Greenwood Plaza Suite 110  
 Houston, TX 77046

City, State, \_\_\_\_\_ PRO - Morbucks 24751-52

PS Form 3800, January 2023 PSN 7530-02-000-9047 See Reverse for instructions

9589 0710 5270 2159 7458 91

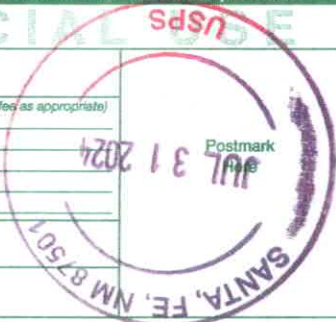

**HINKLE SHANOR LLP**  
 ATTORNEYS AT LAW  
 POST OFFICE BOX 2068  
 SANTA FE, NEW MEXICO 87504

**CERTIFIED MAIL®**



9589 0710 5270 2159 7458 91

ALBUQUERQUE NM 870

31 JUL 2024 PM 4 L

FIRST-CLASS



US POSTAGE™ PITNEY BOWES

ZIP 87501 \$ 009.92<sup>0</sup>  
 02 7H  
 0006052409 JUL 31 2024

V/S  
 8/1/24

Occidental Permian Limited Partnership  
 5 Greenwood Plaza Suite 110  
 Houston, TX 77046

**RECEIVED**

AUG 23 2024

Hinkle Shanor LLP  
 Santa Fe NM 87504

NIXIE 773 FE 1 0008/12/24

RETURN TO SENDER  
 ATTEMPTED - NOT KNOWN  
 UNABLE TO FORWARD

ANK BC: 87504206868 \*0768-02586-31-42

ANK  
 87504-2068  
 77011-3331



9589 0710 5270 2159 7458 60

U.S. Postal Service™  
**CERTIFIED MAIL® RECEIPT**  
Domestic Mail Only

For delivery information, visit our website at [www.usps.com](http://www.usps.com)®.

OFFICIAL USE

Certified Mail Fee	
\$	
Extra Services & Fees (check box, add fees as appropriate)	
<input type="checkbox"/> Return Receipt (hardcopy)	\$
<input type="checkbox"/> Return Receipt (electronic)	\$
<input type="checkbox"/> Certified Mail Restricted Delivery	\$
<input type="checkbox"/> Adult Signature Required	\$
<input type="checkbox"/> Adult Signature Restricted Delivery	\$
Postage	
\$	
Total Postage and Fees	
\$	
Sent To	
Street and A	RKI Exploration & Production, LLC 3500 One Williams Center
City, State, Z	Tulsa, OK 74172 PRO - Morbucks 24751-52

PS Form 3800, January 2023 PSN 7530-02-000-9047 See Reverse for Instructions



**CERTIFIED MAIL®**

**HINKLE SHANOR LLP**  
ATTORNEYS AT LAW  
POST OFFICE BOX 2068  
SANTA FE, NEW MEXICO 87504

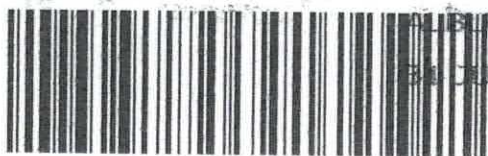

9589 0710 5270 2159 7458 60

ALBUQUERQUE NM 870

31 JUL 2024 PM 5 L

FIRST-CLASS



US POSTAGE™  
ZIP 87501 02 7H  
0006052409  
\$ 009.92<sup>0</sup>  
JUL 31 2024

RECEIVED

AUG 13 2024

Hinkle Shanor LLP  
Santa Fe NM 87504

RKI Exploration & Production, LLC  
3500 One Williams Center  
Tulsa, OK 74172

PRO - Morbucks 24751-52

1775

NIXIE 731 FE 1 0008/06/24

RETURN TO SENDER  
NOT DELIVERABLE AS ADDRESSED  
UNABLE TO FORWARD

74172-010800  
87504>2068

BC: 87504206868 \*0668-02811-31-42

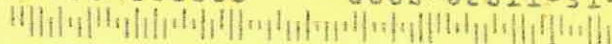

9589 0710 5270 2159 7458 53

**U.S. Postal Service™**  
**CERTIFIED MAIL® RECEIPT**  
*Domestic Mail Only*

For delivery information, visit our website at [www.usps.com](http://www.usps.com)

**OFFICIAL USE**

Certified Mail Fee \$ \_\_\_\_\_

Extra Services & Fees (check box, add fee as appropriate)

Return Receipt (hardcopy) \$ \_\_\_\_\_

Return Receipt (electronic) \$ \_\_\_\_\_

Certified Mail Restricted Delivery \$ \_\_\_\_\_

Adult Signature Required \$ \_\_\_\_\_

Adult Signature Restricted Delivery \$ \_\_\_\_\_

Postage \$ \_\_\_\_\_

**Total Postage and Fees** \$ \_\_\_\_\_

Sent To

Street and City, State Tandem Oil Company  
 1543 Corinth Avenue  
 Los Angeles, CA 90025

PRO - Morbucks 24751-52

PS Form 3800, January 2023 PSN 7530-02-000-9047 See Reverse for Instructions

JUL 31 2024  
 SANTA FE, NM 87501  
 Postmark Here

ALERT: HURRICANES HELENE AND MILTON, FLOODING, AND SEVERE WEATHER IN THE SOU...

# USPS Tracking®

FAQs >

Tracking Number:

Remove X

## 9589071052702159745853

Copy

Add to Informed Delivery (<https://informedelivery.usps.com/>)

### Latest Update

Your package is moving within the USPS network and is on track to be delivered to its final destination. It is currently in transit to the next facility.

#### Get More Out of USPS Tracking:

**USPS Tracking Plus®**

Delivered

Out for Delivery

Preparing for Delivery

#### Moving Through Network

**In Transit to Next Facility**

August 7, 2024

**Arrived at USPS Regional Facility**

LOS ANGELES CA DISTRIBUTION CENTER

August 2, 2024, 12:54 pm

**Departed USPS Facility**

ALBUQUERQUE, NM 87101

July 31, 2024, 9:30 pm

**Arrived at USPS Facility**

ALBUQUERQUE, NM 87101

Feedback

AFFIDAVIT OF PUBLICATION

CARLSBAD CURRENT-ARGUS  
PO BOX 507  
HUTCHINSON, KS 67504-0507

STATE OF NEW MEXICO } SS  
COUNTY OF EDDY }

Account Number: 94  
Ad Number: 8040  
Description: Case #24752  
Ad Cost: \$119.32

Nicole Bitton, being first duly sworn, says:

That she is the Agent of the the Carlsbad Current-Argus, a Weekly newspaper of general circulation, printed and published in Carlsbad, Eddy County, New Mexico; that the publication, a copy of which is attached hereto, was published in said newspaper on the following dates:

August 8, 2024

That said newspaper was regularly issued and circulated on those dates.

SIGNED:

*N Bitton*

Agent

Subscribed to and sworn to me this 8<sup>th</sup> day of August 2024.

*Kelli Metzger*



Notary Public  
*Van Wert* County *OHIO*

ID#: \_\_\_\_\_  
My commission expires: *Oct. 19, 2024*

Hinkle Shanor, Llp  
Pobox 2068  
Santa Fe, NM 87504

LEGAL NOTICE

This is to notify all interested parties, including Ard Energy; Ard Oil Ltd.; Chevron USA Inc; Diane L. Henly, Successor Trustee of the Delmar Hudson Lewis Living Trust; EOG Resources; Francis Hill Hudson Trustee of the Lindy's Living Trust utu 7/8/94; Julian Ard and wife, Mary T. Ard; Llano Natural Resources, LLC; Mary T. Ard; Occidental Permian Limited Partnership; PBEX LLC; Prime Rock Resources; RKI Exploration & Production, LLC; Tandem Oil Company; and their successors and assigns, that the New Mexico Oil Conservation Division will conduct a hearing on an application submitted by Permian Resources Operating, LLC (Case No. 24752). The hearing will be conducted on August 22, 2024, in a hybrid fashion, both virtually and in-person at the Energy, Minerals, Natural Resources Department, Wendell Chino Building, Pecos Hall, 1220 South St. Francis Drive, 1st Floor, Santa Fe, NM 87505. To participate virtually, see the instructions posted on the OCD Hearings website: <https://www.emnrd.nm.gov/ocd/hearing-info/>. Permian Resources Operating, LLC ("Applicant") (OGRID No. 372165) applies for an order pooling all uncommitted interests in the Bone Spring formation underlying a 280-acre, more or less, standard horizontal spacing unit comprised of the SW/4 SE/4 and S/2 SW/4 of Section 25, and the S/2 S/2 of Section 26, Township 19 South, Range 30 East, Eddy County, New Mexico ("Unit"). The Unit will be dedicated to the **Morbucks 25-26 Federal Com 124H** well ("Well"), which will be drilled from a surface hole location in the SW/4 SE/4 (Unit O) of Section 25, to a bottom hole location in the SW/4 SW/4 (Unit M) of Section 26. The completed interval of the Well will be orthodox. Also to be considered will be the cost of drilling and completing the Well and the allocation of the costs, the designation of Applicant as operator of the Well, and a 200% charge for the risk involved in drilling and completing the Well. The Well is located approximately 23 miles northeast of Carlsbad, New Mexico.

8040-Published in the Carlsbad Current-Argus on Aug 8, 2024.

**Permian Resources Operating, LLC**  
**Case No. 24752**  
**Exhibit C-4**