

**STATE OF NEW MEXICO
DEPARTMENT OF ENERGY, MINERALS AND NATURAL RESOURCES
OIL CONSERVATION DIVISION**

**APPLICATION OF PERMIAN RESOURCES,
OPERATING, LLC FOR COMPULSORY
POOLING, EDDY COUNTY, NEW MEXICO.**

CASE NO. 24959

EXHIBIT INDEX

Compulsory Pooling Checklist

Exhibit A	Self-Affirmed Statement of Ryan Curry
A-1	Application & Proposed Notice of Hearing
A-2	C-102
A-3	Plat of Tracts, Tract Ownership, Applicable Lease Numbers, Unit Recapitulation, Pooled Parties
A-4	Sample Well Proposal Letter & AFEs
A-5	Chronology of Contact
Exhibit B	Self-Affirmed Statement of Christopher Cantin
B-1	Regional Locator Map
B-2	Cross Section Location Map
B-3	Subsea Structure Map - Second Bone Spring
B-4	Stratigraphic Cross-Section
B-5	Gun Barrel Diagram
Exhibit C	Self-Affirmed Statement of Dana S. Hardy
C-1	Notice Letter to All Interested Parties Sent November 12, 2024
C-2	Chart of Notice to All Interested Parties
C-3	Copies of Certified Mail Receipts and Returns
C-4	Affidavit of Publication for November 14, 2024

COMPULSORY POOLING APPLICATION CHECKLIST	
ALL INFORMATION IN THE APPLICATION MUST BE SUPPORTED BY SIGNED AFFIDAVITS	
Case: 24959	APPLICANT'S RESPONSE
Date: December 5, 2024	
Applicant	Permian Resources Operating, LLC
Designated Operator & OGRID (affiliation if applicable)	Permian Resources Operating, LLC (OGRID No. 372165)
Applicant's Counsel:	Hinkle Shanor LLP
Case Title:	Application of Permian Resources Operating, LLC for Compulsory Pooling, Eddy County, New Mexico.
Entries of Appearance/Intervenors:	N/A
Well Family	Bondi
Formation/Pool	
Formation Name(s) or Vertical Extent:	Bone Spring
Primary Product (Oil or Gas):	Oil
Pooling this vertical extent:	Top of the Bone Spring Formation to the Base of the Second Bone Spring Interval.
Pool Name and Pool Code:	Avalon; Bone Spring, East Pool (Code 3713)
Well Location Setback Rules:	Statewide
Spacing Unit	
Type (Horizontal/Vertical)	Horizontal
Size (Acres)	320 acres
Building Blocks:	quarter-quarter
Orientation:	East to West
Description: TRS/County	N/2 N/2 of Sections 24 and 23, Township 20 South, Range 28 East, Eddy County.
Standard Horizontal Well Spacing Unit (Y/N), If No, describe and is approval of non-standard unit requested in this application?	Yes.
Other Situations	
Depth Severance: Y/N. If yes, description	Yes. Applicant seeks to pool uncommitted interests from the top of the Bone Spring formation to the base of the Second Bone Spring interval at a stratigraphic equivalent of approximately 7,624' MD as observed on the Government AA #1 well log (API No. 30-015-21286).
Proximity Tracts: If yes, description	No.
Proximity Defining Well: if yes, description	N/A
Applicant's Ownership in Each Tract	Exhibit A-3
Well(s)	
Name & API (if assigned), surface and bottom hole location, footages, completion target, orientation, completion status (standard or non-standard)	Add wells as needed
Well #1	Bondi 24 Fed Com 121H (API # pending) SHL: 683' FNL & 555' FEL (Unit A), Section 24, T20S-R28E BHL: 840' FNL & 10' FWL (Unit D), Section 23, T20S-R28E Completion Target: Second Bone Spring (Approx. 7,748' TVD)
AFE Capex and Operating Costs	
Drilling Supervision/Month \$	\$10,000
Production Supervision/Month \$	\$1,000
Justification for Supervision Costs	Exhibit A-4
Requested Risk Charge	200%
Notice of Hearing	
Proposed Notice of Hearing	Exhibit A-1
Proof of Mailed Notice of Hearing (20 days before hearing)	Exhibits C-1, C-2, C-3

Proof of Published Notice of Hearing (10 days before hearing)	Exhibit C-4
Ownership Determination	
Land Ownership Schematic of the Spacing Unit	Exhibit A-3
Tract List (including lease numbers and owners)	Exhibit A-3
If approval of Non-Standard Spacing Unit is requested, Tract List (including lease numbers and owners) of Tracts subject to notice requirements.	N/A
Pooled Parties (including ownership type)	Exhibit A-3
Unlocatable Parties to be Pooled	N/A
Ownership Depth Severance (including percentage above & below)	Exhibit A
Joinder	
Sample Copy of Proposal Letter	Exhibit A-4
List of Interest Owners (ie Exhibit A of JOA)	Exhibit A-3
Chronology of Contact with Non-Joined Working Interests	Exhibit A-5
Overhead Rates In Proposal Letter	Exhibit A-4
Cost Estimate to Drill and Complete	Exhibit A-4
Cost Estimate to Equip Well	Exhibit A-4
Cost Estimate for Production Facilities	Exhibit A-4
Geology	
Summary (including special considerations)	Exhibit B
Spacing Unit Schematic	Exhibit B-1
Gunbarrel/Lateral Trajectory Schematic	Exhibit B-5
Well Orientation (with rationale)	Exhibit B
Target Formation	Exhibit B
HSU Cross Section	Exhibit B-2
Depth Severance Discussion	Exhibit A
Forms, Figures and Tables	
C-102	Exhibit A-2
Tracts	Exhibit A-3
Summary of Interests, Unit Recapitulation (Tracts)	Exhibit A-3
General Location Map (including basin)	Exhibit B-1
Well Bore Location Map	Exhibit B-2
Structure Contour Map - Subsea Depth	Exhibits B-3
Cross Section Location Map (including wells)	Exhibit B-2
Cross Section (including Landing Zone)	Exhibit B-4
Additional Information	
Special Provisions/Stipulations	N/A
CERTIFICATION: I hereby certify that the information provided in this checklist is complete and accurate.	
Printed Name (Attorney or Party Representative):	Dana S. Hardy
Signed Name (Attorney or Party Representative):	/s/ Dana S. Hardy
Date:	11/25/2024

STATE OF NEW MEXICO
DEPARTMENT OF ENERGY, MINERALS AND NATURAL RESOURCES
OIL CONSERVATION DIVISION

APPLICATION OF PERMIAN RESOURCES
OPERATING, LLC FOR COMPULSORY
POOLING, EDDY COUNTY, NEW MEXICO.

CASE NO. 24959

SELF-AFFIRMED STATEMENT
OF RYAN CURRY

1. I am employed by Permian Resources Operating, LLC (“Permian Resources”) as a Landman. I am over 18 years of age, have personal knowledge of the matters addressed herein, and am competent to provide this Self-Affirmed Statement. I have previously testified before the New Mexico Oil Conservation Division (“Division”) and my credentials as an expert in petroleum land matters were accepted and made a matter of record.

2. I am familiar with the land matters involved in the above-referenced case. Copies of Permian Resources’ (OGRID No. 372165) application and proposed hearing notice are attached as **Exhibit A-1**.

3. Permian Resources seeks an order pooling uncommitted interests from the top of the Bone Spring formation to the base of the Second Bone Spring interval underlying a 320-acre, more or less, standard horizontal spacing unit comprised of the N/2 N/2 of Sections 24 and 23, Township 20 South, Range 28 East, Eddy County, New Mexico (“Unit”).

4. Permian Resources owns a working interest in the Unit.

5. The Unit will be dedicated to the **Bondi 24 Fed Com 121H** well (“Well”), which will be drilled from a surface hole location in the NE/4 NE/4 (Unit A) of Section 24 to a bottom hole location in the NW/4 NW/4 (Unit D) of Section 23.

6. The Well will be completed in the Avalon; Bone Spring, East pool (Code 3713).

7. The completed interval of the Well will be orthodox.

Permian Resources Operating, LLC
Case No. 24959
Exhibit A

8. A depth severance exists in the Bone Spring formation within the Unit. Accordingly, Applicant seeks to pool uncommitted interests from the top of the Bone Spring formation to the base of the Second Bone Spring interval at a stratigraphic equivalent of approximately 7,624' MD as observed on the Government AA #1 well log (API No. 30-015-21286).

9. **Exhibit A-2** contains the C-102 for the Well.

10. **Exhibit A-3** contains a plat identifying ownership by tract in the Unit. This exhibit also includes any applicable lease numbers, a unit recapitulation, and the interests Permian Resources seeks to pool highlighted in yellow.

11. Permian Resources has conducted a diligent search of all county public records including phone directories and computer databases, as well as internet searches, to locate the interest owners it seeks to pool.

12. **Exhibit A-4** contains a sample well proposal letter that was sent to interest owners for the Well. The estimated costs reflected on the AFE are fair and reasonable and comparable to the cost of other wells of similar depth and length drilled in the subject formation in the area.

13. In my opinion, Permian Resources made a good-faith effort to reach voluntary joinder of uncommitted interests in the Well as indicated by the chronology of contact described in **Exhibit A-5**.

14. In order to allow Permian Resources to obtain its just and fair share of the oil and gas underlying the subject lands, all uncommitted interests in the Unit should be pooled and Permian Resources should be designated as operator of the Well and the Unit.

15. Permian Resources requests overhead and administrative rates of \$10,000 per month while the Well is being drilled, and \$1,000 per month while the Well is producing. These

rates are fair and are comparable to the rates charged by Permian Resources and other operators in the vicinity.

16. The attached exhibits were either prepared by me or under my supervision or were compiled from company business records.

17. In my opinion, the granting of Permian Resources' application would serve the interests of conservation, the protection of correlative rights, and the prevention of waste.

18. I understand this Self-Affirmed Statement will be used as written testimony in this case. I affirm that my testimony above is true and correct and is made under penalty of perjury under the laws of the State of New Mexico. My testimony is made as of the date next to my electronic signature below.



Ryan Curry

11/19/24

Date

**STATE OF NEW MEXICO
DEPARTMENT OF ENERGY, MINERALS AND NATURAL RESOURCES
OIL CONSERVATION DIVISION**

**APPLICATION OF PERMIAN RESOURCES
OPERATING, LLC FOR COMPULSORY
POOLING, EDDY COUNTY, NEW MEXICO.**

CASE NO. 24959

APPLICATION

Pursuant to NMSA § 70-2-17, Permian Resources Operating, LLC (“Applicant”) (OGRID No. 372165) applies for an order pooling all uncommitted interests from the top of the Bone Spring formation to the base of the Second Bone Spring interval underlying a 320-acre, more or less, standard, horizontal spacing unit comprised of the N/2 N/2 of Sections 24 and 23, Township 20 South, Range 28 East, Eddy County, New Mexico (“Unit”). In support of its application, Applicant states the following.

1. Applicant is a working interest owner in the Unit and has the right to drill wells thereon.
2. The Unit will be dedicated to the **Bondi 24 Fed Com 121H** well (“Well”), which will be drilled from a surface hole location in the NE/4 NE/4 (Unit A) of Section 24 to a bottom hole location in the NW/4 NW/4 (Unit D) of Section 23.
3. The completed interval of the Well will be orthodox.
4. A depth severance exists in the Bone Spring Formation within the Unit. Accordingly, Applicant seeks to pool uncommitted interests from the top of the Bone Spring formation to the base of the Second Bone Spring interval at a stratigraphic equivalent of approximately 7,624’ MD as observed on the Government AA #1 well log (API No. 30-015-21286).

**Permian Resources Operating, LLC
Case No. 24959
Exhibit A-1**

5. Applicant has undertaken diligent, good faith efforts to obtain voluntary agreements from all interest owners to participate in the drilling of the Well but has been unable to obtain voluntary agreements from all interest owners.

6. The pooling of uncommitted interests will avoid the drilling of unnecessary wells, prevent waste, and protect correlative rights.

7. In order to allow Applicant to obtain its just and fair share of the oil and gas underlying the subject lands, all uncommitted interests in the Unit should be pooled and Applicant should be designated the operator of the Well and the Unit.

WHEREFORE, Applicant requests that this application be set for hearing before an Examiner of the Oil Conservation Division on December 5, 2024, and, after notice and hearing as required by law, the Division enter an order:

- A. Pooling all uncommitted interests in the Unit;
- B. Approving the Well in the Unit;
- C. Designating Permian Resources Operating, LLC as operator of the Unit and the Well to be drilled thereon;
- D. Authorizing Permian Resources Operating, LLC to recover its costs of drilling, equipping, and completing the Well;
- E. Approving the actual operating charges and costs of supervision while drilling and after completion, together with a provision adjusting the rates pursuant to the COPAS accounting procedures; and
- F. Imposing a 200% charge for the risk assumed by Permian Resources Operating, LLC in drilling and completing the Well against any working interest owner who does not voluntarily participate in the drilling of the Well.

Respectfully submitted,

HINKLE SHANOR LLP

/s/ Dana S. Hardy _____

Dana S. Hardy

Jaclyn M. McLean

Dylan M. Villescascas

P.O. Box 2068

Santa Fe, NM 87504-2068

Phone: (505) 982-4554

dhardy@hinklelawfirm.com

jmclean@hinklelawfirm.com

dvillescascas@hinklelawfirm.com

*Counsel for Permian Resources Operating,
LLC*

Application of Permian Resources Operating, LLC for Compulsory Pooling, Eddy County, New Mexico. Permian Resources Operating, LLC (“Applicant”) (OGRID No. 372165) applies for an order pooling all uncommitted interests from the top of the Bone Spring formation to the base of the Second Bone Spring interval underlying a 320-acre, more or less, standard horizontal spacing unit comprised of the N/2 N/2 of Sections 24 and 23, Township 20 South, Range 28 East, Eddy County, New Mexico (“Unit”). The Unit will be dedicated to the **Bondi 24 Fed Com 121H** well (“Well”), which will be drilled from a surface hole location in the NE/4 NE/4 (Unit A) of Section 24 to a bottom hole location in the NW/4 NW/4 (Unit D) of Section 23. The completed interval of the Well will be orthodox. Due to a depth severance in the Bone Spring Formation, Applicant seeks to pool uncommitted interests from the top of the Bone Spring formation to the base of the Second Bone Spring interval at a stratigraphic equivalent of approximately 7,624’ MD as observed on the Government AA #1 well log (API No. 30-015-21286). Also to be considered will be the cost of drilling and completing the Well and the allocation of the costs, the designation of Applicant as operator of the Well, and a 200% charge for the risk involved in drilling and completing the Well. The Well is located approximately 10.5 miles northeast of Carlsbad, New Mexico.

C-102 Submit Electronically Via OCD Permitting	State of New Mexico Energy, Minerals & Natural Resources Department OIL CONSERVATION DIVISION	Revised July 9, 2024 Submittal Type: <input type="checkbox"/> Initial Submittal <input type="checkbox"/> Amended Report <input type="checkbox"/> As Drilled
---	--	---

WELL LOCATION INFORMATION

API Number 30-015-54425	Pool Code 3713	Pool Name Avalon; Bone Spring, East
Property Code	Property Name BONDI 24 FED COM	Well Number 121H
OGRID No. 372165	Operator Name PERMIAN RESOURCES OPERATING, LLC	Ground Level Elevation 3248.6'
Surface Owner: <input type="checkbox"/> State <input type="checkbox"/> Fee <input type="checkbox"/> Tribal <input checked="" type="checkbox"/> Federal		Mineral Owner: <input type="checkbox"/> State <input type="checkbox"/> Fee <input type="checkbox"/> Tribal <input checked="" type="checkbox"/> Federal

Surface Location

UL	Section	Township	Range	Lot	Ft. from N/S	Ft. from E/W	Latitude (NAD 83)	Longitude (NAD 83)	County
A	24	20S	28E		683 NORTH	555 EAST	32.564543°	-104.124112°	EDDY

Bottom Hole Location

UL	Section	Township	Range	Lot	Ft. from N/S	Ft. from E/W	Latitude (NAD 83)	Longitude (NAD 83)	County
D	23	20S	28E		840 NORTH	10 WEST	32.564096°	-104.156847°	EDDY

Dedicated Acres 320	Infill or Defining Well Defining	Defining Well API 30-015-54425	Overlapping Spacing Unit (Y/N) N	Consolidation Code TBD
Order Numbers. TBD		Well setbacks are under Common Ownership: <input checked="" type="checkbox"/> Yes <input type="checkbox"/> No		

Kick Off Point (KOP)

UL	Section	Township	Range	Lot	Ft. from N/S	Ft. from E/W	Latitude (NAD 83)	Longitude (NAD 83)	County
A	24	20S	28E		683 NORTH	555 EAST	32.564543°	-104.124112°	EDDY

First Take Point (FTP)

UL	Section	Township	Range	Lot	Ft. from N/S	Ft. from E/W	Latitude (NAD 83)	Longitude (NAD 83)	County
A	24	20S	28E		840 NORTH	100 EAST	32.564112°	-104.122640°	EDDY

Last Take Point (LTP)

UL	Section	Township	Range	Lot	Ft. from N/S	Ft. from E/W	Latitude (NAD 83)	Longitude (NAD 83)	County
D	23	20S	28E		840 NORTH	100 WEST	32.564096°	-104.156555°	EDDY

Unitized Area or Area of Uniform Interest	Spacing Unit Type <input checked="" type="checkbox"/> Horizontal <input type="checkbox"/> Vertical	Ground Floor Elevation:
---	--	-------------------------

<p>OPERATOR CERTIFICATIONS</p> <p><i>I hereby certify that the information contained herein is true and complete to the best of my knowledge and belief, and, if the well is a vertical or directional well, that this organization either owns a working interest or unleased mineral interest in the land including the proposed bottom hole location or has a right to drill this well at this location pursuant to a contract with an owner of a working interest or unleased mineral interest, or to a voluntary pooling agreement or a compulsory pooling order heretofore entered by the division.</i></p> <p><i>If this well is a horizontal well, I further certify that this organization has received the consent of at least one lessee or owner of a working interest or unleased mineral interest in each tract (in the target pool or formation) in which any part of the well's completed interval will be located or obtained a compulsory pooling order from the division.</i></p>	<p>SURVEYOR CERTIFICATIONS</p> <p><i>I hereby certify that the well location, shown on this plat, was plotted from the field notes of actual surveys made by me or under my supervision, and that the same is true and correct to the best of my belief.</i></p> <div style="text-align: center;">  </div>
Signature Stephanie Rabadue Date 11/15/24 Stephanie Rabadue Printed Name stephanie.rabadue@permianres.com Email Address	Signature and Seal of Professional Surveyor 23782 December 5, 2023 Certificate Number Date of Survey Permian Resources Operating, LLC Case No. 24959 Exhibit A-2

Note: No allowable will be assigned to this completion until all interest have been consolidated or a non-standard unit has been approved by the division.

Property Name BONDI 24 FED COM	Well Number 121H	Drawn By D.J.S. 12-18-23	Revised By REV. 2 N.R. 11-11-24 (WELLBORE MOVE)
-----------------------------------	---------------------	-----------------------------	--

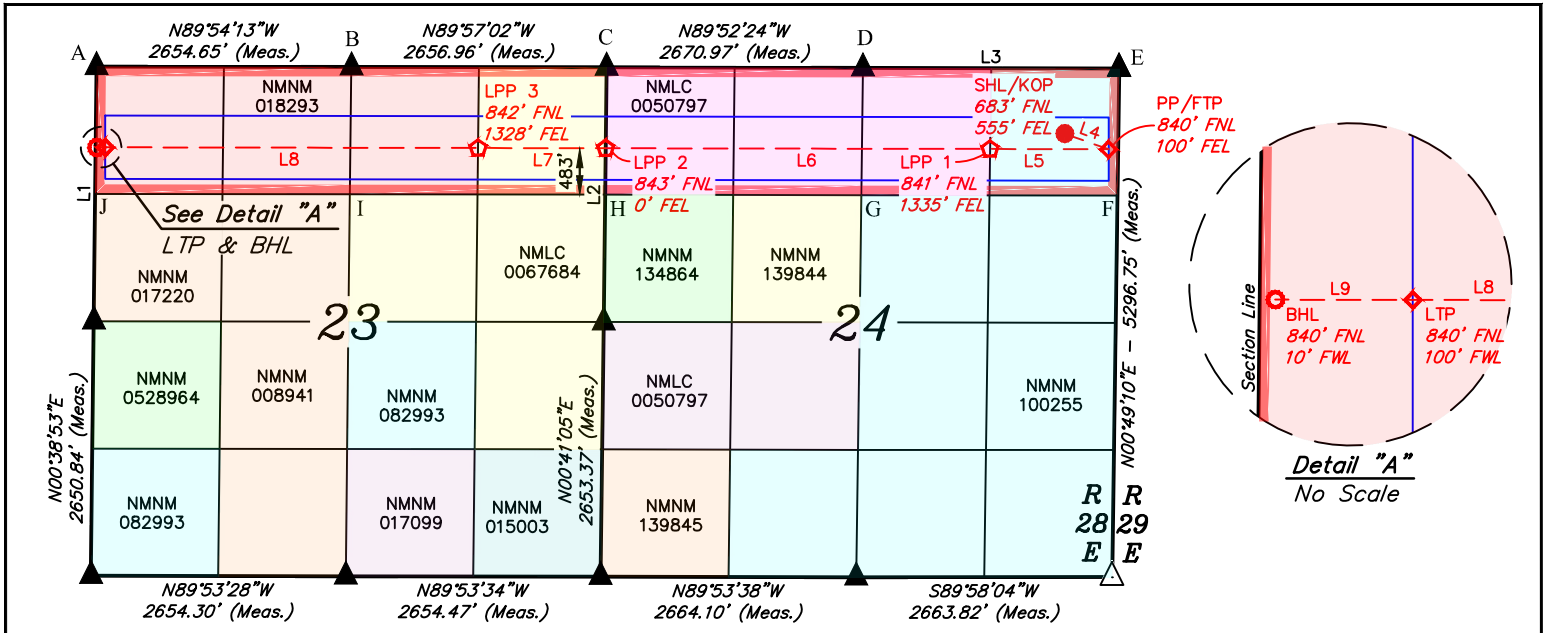

LINE	DIRECTION	LENGTH
L1	N00°37'08"E	2652.29'
L2	N00°38'34"E	2653.05'
L3	N89°50'29"W	2671.25'

LINE	DIRECTION	LENGTH
L4	AZ = 109.22°	480.05'
L5	AZ = 270.11°	1235.03'
L6	AZ = 270.11°	4004.62'
L7	AZ = 270.11°	1328.42'
L8	AZ = 270.11°	3882.79'
L9	AZ = 270.10°	90.00'

- NOTE:**
- Distances referenced on plat to section lines are perpendicular.
 - Basis of Bearings is a Transverse Mercator Projection with a Central Meridian of W103°53'00" (NAD 83)
 - Colored areas within section lines represent Federal oil & gas leases.
 - Section Breakdown information for this plat may be obtained from Uintah Engineering & Land Surveying.

POINT	NAD 27 N.M. STATE PLANE, EAST ZONE		NAD 83 N.M. STATE PLANE, EAST ZONE	
	NORTHING	EASTING	NORTHING	EASTING
A	569772.42'	554523.75'	569833.77'	595704.09'
B	569779.15'	557177.78'	569840.52'	598358.12'
C	569788.07'	559834.11'	569849.46'	601014.47'
D	569793.43'	562504.46'	569854.85'	603684.83'
E	569797.31'	565175.10'	569858.75'	606355.47'
F	568473.52'	565161.73'	568534.93'	606342.14'
G	568468.08'	562492.97'	568529.47'	603673.36'
H	568461.90'	559824.81'	568523.27'	601005.20'
I	568453.72'	557168.62'	568515.06'	598348.99'
J	568446.63'	554515.01'	568507.95'	595695.38'

- = SURFACE HOLE LOCATION/ KICK OFF POINT
- ◇ = PENETRATION POINT/ FIRST TAKE POINT
- ☆ = LEASE PENETRATION POINT
- = LAST TAKE POINT/ BOTTOM HOLE LOCATION
- ▲ = SECTION CORNER LOCATED
- △ = SECTION CORNER RE-ESTABLISHED. (Not Set on Ground.)
- = HORIZONTAL SPACING UNIT
- = 330' WELLBORE BUFFER

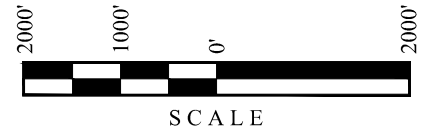

NAD 83 (SHL/KOP)	FOOTAGE
LATITUDE = 32°33'52.36" (32.564543°)	683' FNL
LONGITUDE = -104°07'26.80" (-104.124112°)	555' FEL
NAD 27 (SHL/KOP)	
LATITUDE = 32°33'51.93" (32.564425°)	
LONGITUDE = -104°07'24.98" (-104.123607°)	
STATE PLANE NAD 83 (N.M. EAST)	
N: 569174.89' E: 605793.18'	
STATE PLANE NAD 27 (N.M. EAST)	
N: 569113.47' E: 564612.79'	

NAD 83 (PP/FTP)	FOOTAGE
LATITUDE = 32°33'50.80" (32.564112°)	840' FNL
LONGITUDE = -104°07'21.50" (-104.122640°)	100' FEL
NAD 27 (PP/FTP)	
LATITUDE = 32°33'50.38" (32.563994°)	
LONGITUDE = -104°07'19.68" (-104.122135°)	
STATE PLANE NAD 83 (N.M. EAST)	
N: 569018.78' E: 606247.03'	
STATE PLANE NAD 27 (N.M. EAST)	
N: 568957.36' E: 565066.64'	

NAD 83 (LPP 3)	FOOTAGE
LATITUDE = 32°33'50.77" (32.564103°)	842' FNL
LONGITUDE = -104°08'38.24" (-104.143955°)	1328' FEL
NAD 27 (LPP 3)	
LATITUDE = 32°33'50.35" (32.563985°)	
LONGITUDE = -104°08'36.42" (-104.143449°)	
STATE PLANE NAD 83 (N.M. EAST)	
N: 569003.33' E: 599680.45'	
STATE PLANE NAD 27 (N.M. EAST)	
N: 568941.96' E: 558500.08'	

NAD 83 (LPP 1)	FOOTAGE
LATITUDE = 32°33'50.80" (32.564110°)	841' FNL
LONGITUDE = -104°07'35.93" (-104.126648°)	1335' FEL
NAD 27 (LPP 1)	
LATITUDE = 32°33'50.37" (32.563992°)	
LONGITUDE = -104°07'34.11" (-104.126142°)	
STATE PLANE NAD 83 (N.M. EAST)	
N: 569015.87' E: 605012.28'	
STATE PLANE NAD 27 (N.M. EAST)	
N: 568954.46' E: 563831.89'	

NAD 83 (LAST TAKE POINT)	FOOTAGE
LATITUDE = 32°33'50.75" (32.564096°)	840' FNL
LONGITUDE = -104°09'23.60" (-104.156555°)	100' FWL
NAD 27 (LAST TAKE POINT)	
LATITUDE = 32°33'50.32" (32.563979°)	
LONGITUDE = -104°09'21.78" (-104.156049°)	
STATE PLANE NAD 83 (N.M. EAST)	
N: 568994.19' E: 595798.55'	
STATE PLANE NAD 27 (N.M. EAST)	
N: 568932.86' E: 554618.20'	

NAD 83 (LPP 2)	FOOTAGE
LATITUDE = 32°33'50.78" (32.564105°)	843' FNL
LONGITUDE = -104°08'22.72" (-104.139644°)	0' FEL
NAD 27 (LPP 2)	
LATITUDE = 32°33'50.35" (32.563987°)	
LONGITUDE = -104°08'20.90" (-104.139138°)	
STATE PLANE NAD 83 (N.M. EAST)	
N: 569006.45' E: 601008.57'	
STATE PLANE NAD 27 (N.M. EAST)	
N: 568945.08' E: 559828.20'	

NAD 83 (BOTTOM HOLE LOCATION)	FOOTAGE
LATITUDE = 32°33'50.75" (32.564096°)	840' FNL
LONGITUDE = -104°09'24.65" (-104.156847°)	10' FWL
NAD 27 (BOTTOM HOLE LOCATION)	
LATITUDE = 32°33'50.32" (32.563978°)	
LONGITUDE = -104°09'22.83" (-104.156341°)	
STATE PLANE NAD 83 (N.M. EAST)	
N: 568993.97' E: 595708.57'	
STATE PLANE NAD 27 (N.M. EAST)	
N: 568932.63' E: 554528.22'	

**Permian Resources Operating, LLC
Bondi 24 Fed Com 121H**

Township 20 South – Range 28 East, N.M.P.M.

Section 23: N/2N/2

Section 24: N/2N/2

Eddy County, New Mexico

Limited in Depth to from the Top of the Bone Spring Formation to the Base of the 2nd Bone Spring Formation

320.00 Acres, more or less

Section 23, T20S-R28E

Section 24, T20S-R28E

Tract 1: BLM NMNM-18293
Tract 2: BLM NMLC-67684
Tract 3: BLM NMLC-50797
Tract 4: BLM NMNM-100255

**Permian Resources Operating, LLC
Case No. 24959
Exhibit A-3**

Tract 1: Section 23: N/2NW/4, NW/4NE/4 (Containing 120.00 Acres More or Less)

Permian Resources Operating, LLC	96.289392%
Sabinal Energy Operating, LLC	0.450658%
Davoil, Inc.	1.158065%
Great Western Drilling Ltd.	2.101885%
Tanos Energy Holdings II LLC	Record Title
Sabinal Energy Operating LLC	Record Title
Total	100.000000%

Tract 2: Section 23: NE/4NE/4 (Containing 40.00 Acres More or Less)

Permian Resources Operating, LLC	96.289392%
Sabinal Energy Operating, LLC	0.450658%
Davoil, Inc.	1.158065%
Great Western Drilling Ltd.	2.101885%
Total	100.000000%

Tract 3: Section 24: N/2NW/4, NW/4NE/4 (Containing 120.00 Acres More or Less)

Permian Resources Operating, LLC	72.916667%
Southpaw Land & Timber, LLC	7.000000%
Canyon Capital Holdings, LLC	2.750000%
Milestone Resources, LLC	2.750000%
Javelina Partners	3.949653%
Zorro Partners, Ltd	2.126736%
Ard Oil, Ltd.	1.595052%
Lindy's Living Trust UTA 7/8/1994	3.190104%
Mewbourne Oil Company	3.721788%
LLJ Ventures LLC	Record Title
Total	100.000000%

Tract 4: Section 24: NE/4NE/4 (Containing 40.00 Acres More or Less)

Permian Resources Operating, LLC	100.000000%
Total	100.000000%

Unit Working Interest

Permian Resources Operating, LLC	87.988446%
Sabinal Energy Operating, LLC	0.225329%
Davoil, Inc.	0.579033%
Great Western Drilling Ltd.	1.050943%
Southpaw Land & Timber, LLC	1.031250%
Canyon Capital Holdings, LLC	1.031250%
Milestone Resources, LLC	2.625000%
Javelina Partners	1.481120%
Zorro Partners, Ltd	0.797526%
Ard Oil, Ltd.	0.598145%
Lindy's Living Trust UTA 7/8/1994	1.196289%
Mewbourne Oil Company	1.395671%
Sabinal Energy Operating LLC	Record Title
Tanos Energy Holdings II LLC	Record Title
LLJ Ventures LLC	Record Title
Total	100.000000%
Total Committed to Unit	90.267092%
Total Seeking to Pool	9.732908%
Parties Seeking to Pool	



300 N. MARIENFELD STREET, SUITE 1000
MIDLAND, TX 79701

OFFICE 432.695.4222
FAX 432.695.4063

September 24, 2024

Via Certified Mail

Ard Oil, Ltd.
222 West 4th Street, Suite PH5
Fort Worth, Texas 76102

RE: Well Proposals – Bondi 24 Fed Com 121H, 122H, 123H, 124H
All of Section 24, T20S-R28E & All of Section 23, T20S-R28E
Eddy County, New Mexico

To Whom It May Concern:

Permian Resources Operating, LLC (“Permian”), as operator, hereby proposes the drilling and completion of the following four (4) wells, the Bondi 24 Fed Com at the following approximate locations within Township 20 South, Range 28 East, Eddy Co., NM:

1. Bondi 24 Fed Com 121H

SHL: At a legal location within the NE/4 Section 24
BHL: 10’ FWL & 660’ FNL of Section 23
FTP: 100’ FEL & 660’ FNL of Section 24
LTP: 100’ FWL & 660’ FNL of Section 23
TVD: Approximately 7,748’
TMD: Approximately 18033’
Proration Unit: N/2N/2 of Section 24 & N/2N/2 of Section 23
Targeted Interval: 2nd Bone Spring
Total Cost: See attached AFE

2. Bondi 24 Fed Com 122H

SHL: At a legal location within NE/4 of Section 24
BHL: 10’ FWL & 1,980’ FSL of Section 23
FTP: 100’ FEL & 1,980’ FNL of Section 24
LTP: 100’ FWL & 1,980’ FNL of Section 23
TVD: Approximately 7,748’
TMD: Approximately 18,033’
Proration Unit: S/2N/2 of Section 24 & S/2N/2 of Section 23
Targeted Interval: 2nd Bone Spring
Total Cost: See attached AFE

3. Bondi 24 Fed Com 123H

SHL: At a legal location within the SE/4 of Section 24
BHL: 10’ FWL & 1,980’ FSL of Section 23
FTP: 100’ FEL & 1,980’ FSL of Section 24
LTP: 100’ FWL & 1,980’ FSL of Section 23
TVD: Approximately 7,740’
TMD: Approximately 18,025’
Proration Unit: N/2S/2 of Section 24 & N/2S/2 of Section 23
Targeted Interval: 2nd Bone Spring
Total Cost: See attached AFE

Permian Resources Operating, LLC
Case No. 24959
Exhibit A-4

4. Bondi 24 Fed Com 124H

SHL: At a legal location within SE/4 of Section 24
BHL: 10' FWL & 660' FNL of Section 23
FTP: 100' FEL & 660' FSL of Section 24
LTP: 100' FWL & 660' FSL of Section 23
TVD: Approximately 7,740'
TMD: Approximately 18,025'
Proration Unit: S/2S/2 of Section 24 & S/2S/2 of Section 23
Targeted Interval: 3rd Bone Spring
Total Cost: See attached AFE

The locations, TVDs, and targets are approximate and subject to change dependent on surface or subsurface issues encountered. Permian is proposing to drill these wells under the modified terms of the 1989 AAPL Operating Agreement and a form of said Operating Agreement is available upon request. The Operating Agreement has the following general provisions:

- 100%/300%/300% non-consent provisions
- \$10,000/\$1,000 drilling and producing rates
- Permian Resources Operating, LLC named as Operator

Please indicate your election to participate in the drilling and completion of the proposed wells on the enclosed ballot. Please sign and return one copy of this letter, signed copies of the proposed AFEs, a signed copy of the enclosed insurance declaration, and your geologic well requirements.

In the interest of time, should we not reach an agreement within thirty (30) days of the date of your receipt of this letter, Permian will apply to the New Mexico Oil Conservation Division for compulsory pooling of your interest into spacing units for the proposed wells. If you do not wish to participate, Permian would be interested in acquiring your interest in the subject lands which is subject to further mutually agreeable negotiation.

Thank you for your time and consideration, if you have any questions at all, please don't hesitate to contact Kathryn Hanson at Kathryn.Hanson@permianres.com or myself at, Hayden.Clyce@permianres.com.

Respectfully,



Hayden Clyce
Land Tech

Enclosures

ELECTIONS ON PAGE TO FOLLOW

Bondi 24 Fed Com Elections:

Well Elections: <i>(Please indicate your responses in the spaces below)</i>		
Well(s)	Elect to Participate	Elect to <u>NOT</u> Participate
Bondi 24 Fed Com 121H		
Bondi 24 Fed Com 122H		
Bondi 24 Fed Com 123H		
Bondi 24 Fed Com 124H		

Company Name (If Applicable):

By: _____

Printed Name: _____

Date: _____

Participate / Rejection Declaration

Please return this page to Permian Resources Operating, LLC (“Permian”) by the date specified in the letter, signed indicating your election to either participate in or reject this insurance program. If you reject the insurance coverage arranged by Permian, then, to the extent that Permian has an obligation to secure any such insurance on your behalf under any applicable agreements or otherwise, Permian will be relieved of such obligation, and Permian will assume that you maintain appropriate levels of insurance and will provide a current Certificate of Insurance upon request. If you fail to make an election within 30 days from receipt of this notice, you will be deemed a participant in the program as detailed on the attached and billed for your percentage participation as such.

- I hereby elect to participate in the insurance coverage arranged by Permian Resources Operating, LLC and understand that I will be charged for such participation.
- I hereby elect to reject the insurance coverage arranged by Permian Resources Operating, LLC.

Company Name (If Applicable):

By: _____

Printed Name: _____

Date: _____

AFE Number:		Description:	BONDI 24 FED COM 121H
AFE Name:	BONDI 24 FED COM 121H	AFE TYPE:	Drill and Complete
Well Operator:	PERMIAN RESOURCES		
Operator AFE #:			

<u>Account</u>	<u>Description</u>	<u>Gross Est. (\$)</u>
Drilling Intangible		
8015.2400	IDC - RIG WATER	\$19,375.00
8015.3100	IDC - CASING CREW & TOOLS	\$65,000.00
8015.1400	IDC - ROAD, LOCATIONS, PITS	\$95,625.00
8015.4600	IDC - SAFETY / ENVIRONMENTAL	\$17,050.00
8015.3700	IDC - DISPOSAL	\$139,706.00
8015.3800	IDC - WELLHEAD PREPARE/REPAIR	\$12,500.00
8015.2500	IDC - MUD/CHEMICALS/ACIDIZING	\$217,234.50
8015.2000	IDC - CONDUCTOR HOLE & SERVICE	\$42,500.00
8015.3500	IDC - TRUCKING/VACUUM/ TRANSP	\$23,250.00
8015.2300	IDC - FUEL / POWER	\$144,925.00
8015.2700	IDC - INSPECTION, TESTING & REPAIR	\$37,000.00
8015.1700	IDC - DAYWORK CONTRACT	\$578,053.13
8015.3000	IDC - CEMENT SERV/FLOAT EQUIP	\$350,500.00
8015.1310	IDC - PERMANENT EASEMENT	\$12,000.00
8015.3200	IDC - CONTRACT LABOR/ROUSTABOUT	\$27,000.00
8015.4100	IDC - RENTAL EQUIPMENT	\$85,250.00
8015.1500	IDC - RIG MOB / TRUCKING	\$127,500.00
8015.1100	IDC - STAKING & SURVEYING	\$15,000.00
8015.4200	IDC - MANCAMP	\$40,300.00
8015.3400	IDC - MATERIALS & SUPPLIES	\$5,000.00
8015.1600	IDC - RIG MOB / STANDBY RATE	\$35,100.00
8015.1200	IDC - LEGAL, TITLE SERVICES	\$13,000.00
8015.2200	IDC - BITS, TOOLS, STABILIZERS	\$59,916.00
8015.2350	IDC - FUEL/MUD	\$86,000.00
8015.3600	IDC - SOLIDS CONTROL/ CLOSED LOOP SYSTEM	\$60,934.38
8015.5200	IDC - CONTINGENCY	\$127,278.43
8015.4300	IDC - WELLSITE SUPERVISION	\$89,900.00
8015.1300	IDC - SURFACE DAMAGE / ROW	\$35,000.00
8015.2150	IDC - DRILL BIT	\$115,000.00
8015.5000	IDC - WELL CONTROL INSURANCE	\$8,525.00
8015.1000	IDC - PERMITS,LICENSES,ETC	\$15,000.00
8015.1900	IDC - DIRECTNL DRILL & SURVEY	\$255,265.63
	Sub-total	\$2,955,688.07
Flowback Intangible		
8040.3430	IFC - SURFACE PUMP RENTAL	\$20,000.00
8040.2900	IFC - WELL TESTING / FLOWBACK	\$109,000.00
8040.3420	IFC - TANK RENTALS	\$20,000.00
8040.4000	IFC - CHEMICALS	\$15,000.00
8040.3500	IFC - WELLSITE SUPERVISION	\$10,000.00
8040.2000	IFC - TRUCKING/VACUUM/TRANSP	\$20,000.00

<u>Account</u>	<u>Description</u>	<u>Gross Est. (\$)</u>
8040.1899	IFC - FRAC WATER RECOVERY	\$314,987.00
	Sub-total	\$508,987.00
Artificial Lift Tangible		
8065.1300	TAL - DOWNHOLE ARTIFICIAL LIFT EQPT	\$15,000.00
8065.3200	TAL - COMM, TELEMETRY & AUTOMA	\$5,000.00
8065.2000	TAL - WELLHEAD EQUIPMENT	\$50,000.00
8065.2200	TAL - OHP INFRASTRUCTURE EQUIPMENT/INSTALL	\$50,000.00
8065.1100	TAL - TUBING	\$65,000.00
8065.1310	TAL - ESP EQUIPMENT/INSTALL	\$100,000.00
8065.2500	TAL - VALVES/CONNECTIONS/FTGS	\$15,000.00
8065.3100	TAL - MEASUREMENT EQUIPMENT	\$5,000.00
8065.2100	TAL - WELL SITE POWER EQUIPMENT/INSTALL	\$75,000.00
	Sub-total	\$380,000.00
Facilities		
8035.4000	FAC - SAFETY / ENVIRONMENTAL	\$1,364.00
8035.2100	FAC - INSPECTION & TESTING	\$227.00
8035.3700	FAC - AUTOMATION MATERIAL	\$2,273.00
8035.1600	FAC - TRANSPORTATION TRUCKING	\$2,727.00
8035.2400	FAC - SUPERVISION	\$4,545.00
8035.3600	FAC - ELECTRICAL	\$4,545.00
8035.1700	FAC - RENTAL EQUIPMENT	\$7,273.00
8035.2200	FAC - CONTRACT LABOR / ROUSTAB	\$9,091.00
8035.1900	FAC - WATER DISPOSAL / SWD	\$455.00
8035.4400	FAC - COMPANY LABOR	\$455.00
8035.1500	FAC - MATERIALS & SUPPLIES	\$3,636.00
8035.1310	FAC - PERMANENT EASEMENT	\$1,818.00
8035.4500	FAC - CONTINGENCY	\$5,071.00
8035.3000	FAC - HEATER TREATER/SEPARATOR	\$90,000.00
8035.2500	FAC - CONSULTING SERVICES	\$455.00
8035.3200	FAC - VALVES FITTINGS & PIPE	\$22,727.00
8035.3400	FAC - METER & LACT	\$17,000.00
8035.1300	FAC - SURFACE DAMAGE / ROW	\$455.00
	Sub-total	\$174,117.00
Drilling Tangible		
8020.1100	TDC - CASING - SURFACE	\$85,251.81
8020.1200	TDC - CASING - INTERMEDIATE - 1	\$132,275.94
8020.1700	TDC - PACKER/DOWNHOLE TOOLS	\$53,125.00
8020.1500	TDC - WELLHEAD EQUIPMENT	\$53,125.00
8020.1300	TDC - CASING - INTERMEDIATE 2	\$191,589.47
8020.1400	TDC - CASING - PRODUCTION	\$594,730.81
	Sub-total	\$1,110,098.03
Artificial Lift Intangible		
8060.1210	IAL - SPOOLING SERVICES	\$6,000.00
8060.1900	IAL - INSPECTION & TESTING	\$3,000.00
8060.1400	IAL - WIRELINE OPEN/CASED HOLE	\$5,000.00
8060.1200	IAL - WORKOVER RIG	\$15,000.00

<u>Account</u>	<u>Description</u>	<u>Gross Est. (\$)</u>
8060.2000	IAL - TRUCKING/VACUUM/TRANSP	\$7,000.00
8060.2600	IAL - CONTRACT LABOR/ROUSTABOUT	\$10,000.00
8060.3410	IAL - LAYDOWN MACHINE	\$5,000.00
8060.2300	IAL - COMPLETION FLUIDS	\$5,000.00
8060.3400	IAL - RENTAL EQUIPMENT	\$10,000.00
8060.3420	IAL - REVERSE UNIT RENTAL	\$5,000.00
8060.3810	IAL - ACID	\$25,000.00
8060.3500	IAL - WELLSITE SUPERVISION	\$9,000.00
8060.2010	IAL - KILL TRUCK	\$5,000.00
	Sub-total	\$110,000.00
Pipeline		
8036.2800	PLN - FLOWLINE MATERIAL	\$53,020.00
8036.3200	PLN - VALVES FITTINGS & PIPE	\$10,000.00
8036.3620	PLN - POWER DISTRIBUTION LABOR	\$2,273.00
8036.1310	PLN - PERMANENT EASEMENT	\$8,333.00
8036.3610	PLN - POWER DISTRIBUTION MATERIAL	\$2,273.00
8036.2200	PLN - CONTRACT LABOR	\$53,020.00
	Sub-total	\$128,919.00
Completion Intangible		
8025.1100	ICC - ROAD, LOCATIONS, PITS	\$10,500.00
8025.1400	ICC - WIRELINE OPEN/CASED HOLE	\$40,000.00
8025.1500	ICC - FUEL / POWER	\$294,495.00
8025.1600	ICC - COILED TUBING	\$184,906.00
8025.1800	ICC - WATER DISPOSAL/VACUUM TRUCK	\$20,843.00
8025.2000	ICC - TRUCKING	\$14,375.00
8025.2200	ICC - ELECTRIC LOGGING / PERFORATING	\$362,103.00
8025.2300	ICC - COMPLETION FLUIDS	\$10,000.00
8025.2500	ICC - WELL STIMULATION/FRACTUR	\$1,938,886.00
8025.2600	ICC - CONTRACT LABOR/ROUSTABOUT	\$15,000.00
8025.3000	ICC - WATER HANDLING	\$175,000.00
8025.3050	ICC - SOURCE WATER	\$458,250.00
8025.3100	ICC - WELLHEAD/FRACTURE REPAIR	\$40,000.00
8025.3400	ICC - RENTAL EQUIPMENT	\$184,919.00
8025.3500	ICC - WELLSITE SUPERVISION	\$50,625.00
8025.3600	ICC - SUPERVISION/ENGINEERING	\$5,000.00
8025.3700	ICC - SAFETY / ENVIRONMENTAL	\$15,000.00
8025.3800	ICC - OVERHEAD	\$10,000.00
	Sub-total	\$3,829,902.00
Completion Tangible		
8030.2000	TCC - WELLHEAD EQUIPMENT	\$47,250.00
	Sub-total	\$47,250.00
Grand Total		\$9,244,961.10



300 N. MARIENFELD STREET, SUITE 1000
MIDLAND, TX 79701

OFFICE 432.695.4222
FAX 432.695.4063

Bondi – Chronology of Communication

September 24, 2024 – Proposals sent to all parties

September 27, 2024 – Email correspondence with Canyon Capital Holdings, LLC regarding information on interest.

October 1, 2024 – Email correspondence with Javelina Partners regarding information on interest.

October 7, 2024 – Email correspondence with Matador regarding JOA.

October 7, 2024 – Emailed JOA to MRC Permian Company for review.

October 25, 2024 – Email correspondence with Lindy’s Living Trust regarding JOA.

October 25, 2024 – Email correspondence with Southpaw Land & Timber, LLC regarding JOA.

October 28, 2024 – Email correspondence with Great Western regarding JOA

October 30, 2024 – Email correspondence with Sabinal regarding proposed development

October 30, 2024 – Email correspondence with Canyon Capital, Milestone and Southpaw Land & Timber regarding JOA

October 31, 2024 – Email correspondence with Great Western regarding JOA

November 1, 2024 – Email correspondence with Davoil regarding proposed JOA

November 5, 2024 – Email correspondence with Davoil regarding participation in development

November 7, 2024 – Email correspondence with Davoil regarding participation in development

November 14, 2024 – Email correspondence with Canyon Capital, Milestone and Southpaw Land & Timber regarding their interest in unit.

**STATE OF NEW MEXICO
DEPARTMENT OF ENERGY, MINERALS AND NATURAL RESOURCES
OIL CONSERVATION DIVISION**

**APPLICATIONS OF PERMIAN RESOURCES
OPERATING, LLC FOR COMPULSORY
POOLING, EDDY COUNTY, NEW MEXICO.**

**CASE NOS. 24959,
24960, 24961, 24962**

**SELF-AFFIRMED STATEMENT
OF CHRIS CANTIN**

1. I am a geologist with Permian Resources Operating, LLC (“Permian Resources”). I am over 18 years of age, have personal knowledge of the matters addressed herein, and am competent to provide this Self-Affirmed Statement. I have previously testified before the New Mexico Oil Conservation Division (“Division”) and my credentials as an expert in geology were accepted and made a matter of record.

2. I am familiar with the geological matters that pertain to the above-referenced cases.

3. **Exhibit B-1** is a regional locator map that identifies the Bondi project area, in proximity to the Capitan Reef within the Delaware Basin, for the Bone Spring horizontal spacing units that are the subject of these applications.

4. **Exhibit B-2** is a cross section location map for the proposed horizontal spacing units (“Units”) within the Bone Spring formation. The approximate wellbore paths for the proposed **Bondi 24 Fed Com 121H, Bondi 24 Fed Com 122H, Bondi 24 Fed Com 123H, and Bondi 24 Fed Com 124H** wells (“Wells”) are represented by dashed lines. Existing producing wells in the targeted interval are represented by solid lines. This map identifies the cross-section running from A-A’ with the cross-section wells name and a black line in proximity to the proposed Wells. The pooling unit areas are defined by blue boxes and are labeled with their respective case numbers.

**Permian Resources Operating, LLC
Case No. 24959
Exhibit B**

5. **Exhibit B-3** is a Subsea Structure map on the Second Bone Spring formation in TVD subsea with a contour interval of 50 ft. The map identifies the approximate wellbore paths for the proposed Wells with a brown dashed line. It also identifies the location of the cross-section running from A-A' in proximity to the proposed Wells. The data points are indicated by red stars. The map demonstrates the formation is gently dipping to the east-southeast in this area. I do not observe any faulting, pinch-outs, or geologic impediments to developing the targeted intervals with horizontal wells.

6. **Exhibit B-4** is a stratigraphic cross-section from A to A' using the representative wells identified on Exhibit B-3. It contains gamma ray, resistivity, and porosity logs. The cross section is oriented from Northwest to Southeast and is hung at the base of the Second Bone Spring formation. The proposed landing zones for the Wells are labeled on the exhibit. The approximate well-paths for the proposed Wells are indicated by dashed lines to be drilled from east to west across the units. This cross-section demonstrates the target intervals are continuous across the Unit.

7. **Exhibit B-5** is a gun barrel diagram that shows the proposed Wells in the Bone Spring formation. The spacing units are defined by blue dashed boxes and are labeled with their respective case numbers.

8. In my opinion, a laydown orientation for the Wells is appropriate to properly develop the subject acreage because of consistent rock properties throughout the Unit and is the preferred fracture orientation in this portion of the trend.

9. Based on my geologic study of the area, the targeted interval underlying the Unit is suitable for development by horizontal wells and the tracts comprising the Unit will contribute more or less equally to the production of the Wells.

10. In my opinion, granting the application will serve the interests of conservation, the protection of correlative rights, and the prevention of waste.

11. The exhibits attached hereto were either prepared by me or under my supervision or were compiled from company business records.

12. I understand this Self-Affirmed Statement will be used as written testimony in this case. I affirm my testimony above is true and correct and is made under penalty of perjury under the laws of the State of New Mexico. My testimony is made as of the date identified next to my signature below.

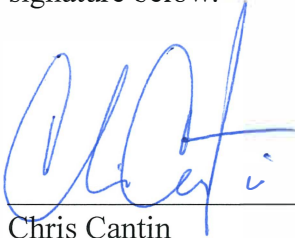
Chris Cantin

Date 11/21/2024

Regional Locator Map

Bondi 24 Fed Com

Permian Resources Operating, LLC
Case No. 24959
Exhibit B-1

Exhibit B-1

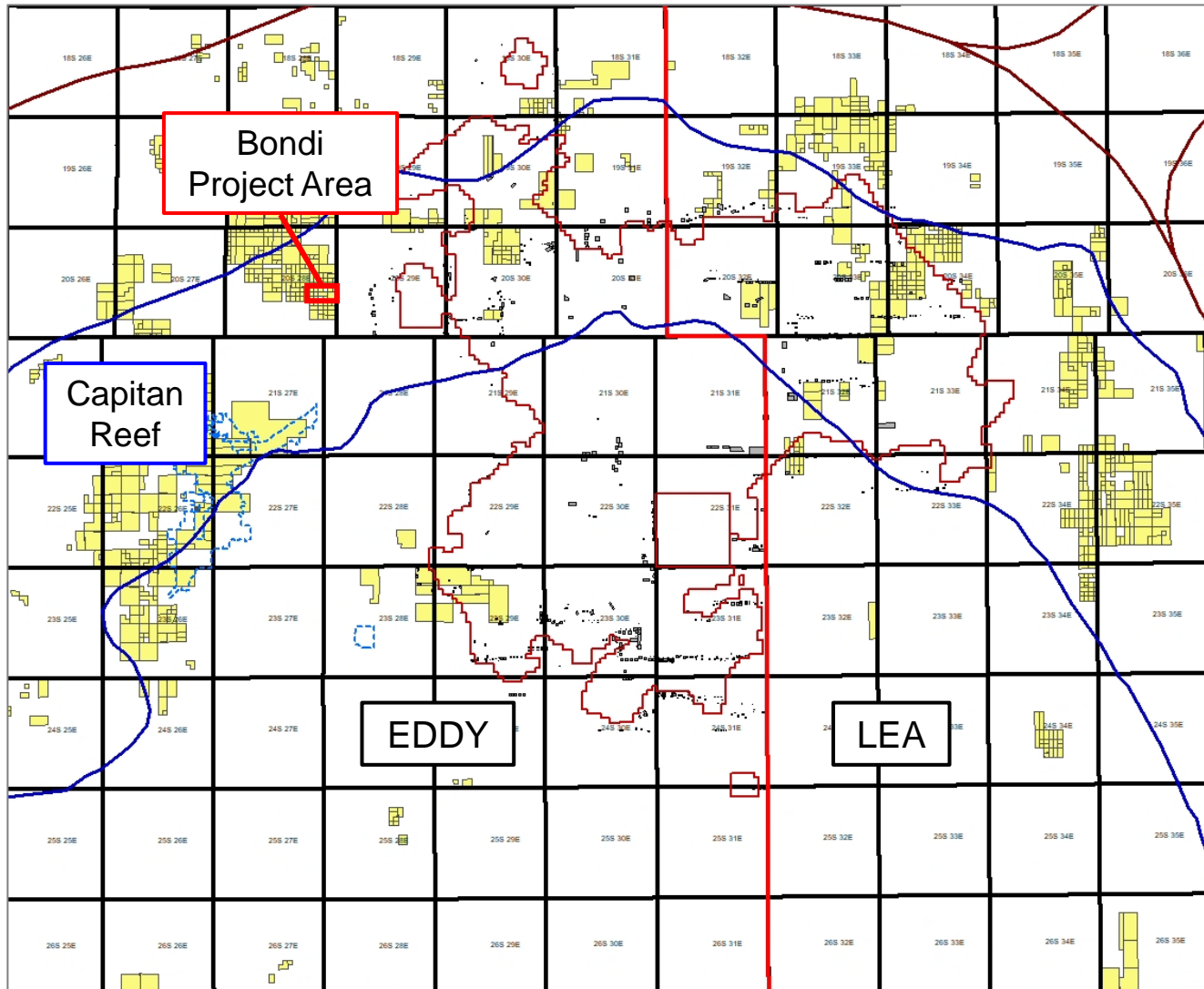

Permian Resources



Cross-Section Locator Map

Bondi 24 Fed Com Second Bone Spring

Permian Resources Operating, LLC
Case No. 24959
Exhibit B-2

Exhibit B-2

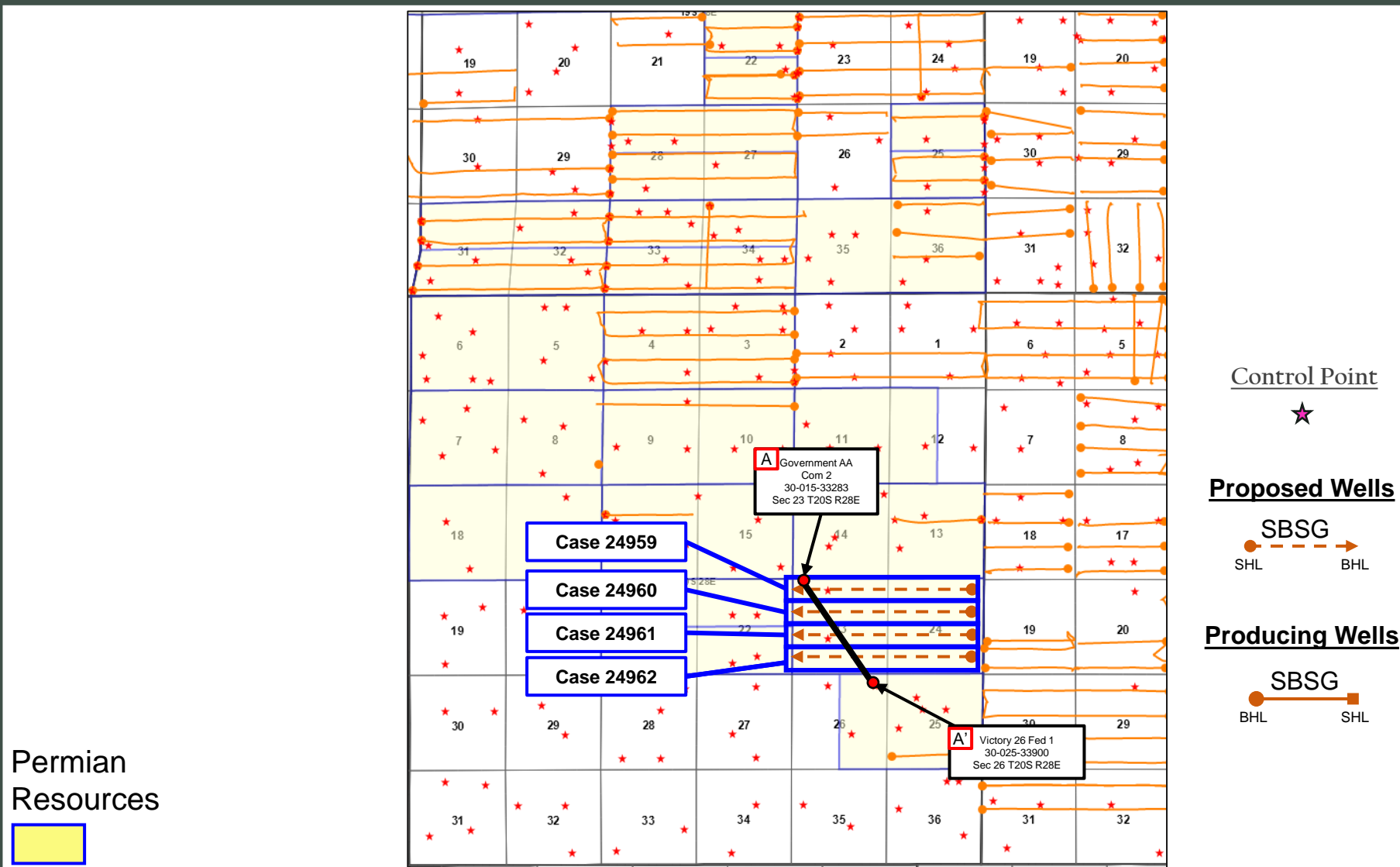

Permian Resources





Base of Second Bone Spring – Structure Map

Bondi 24 Fed Com 121H, 122H, 123H & 124H

Permian Resources Operating, LLC

Case No. 24959

Exhibit B-3

Exhibit B-3

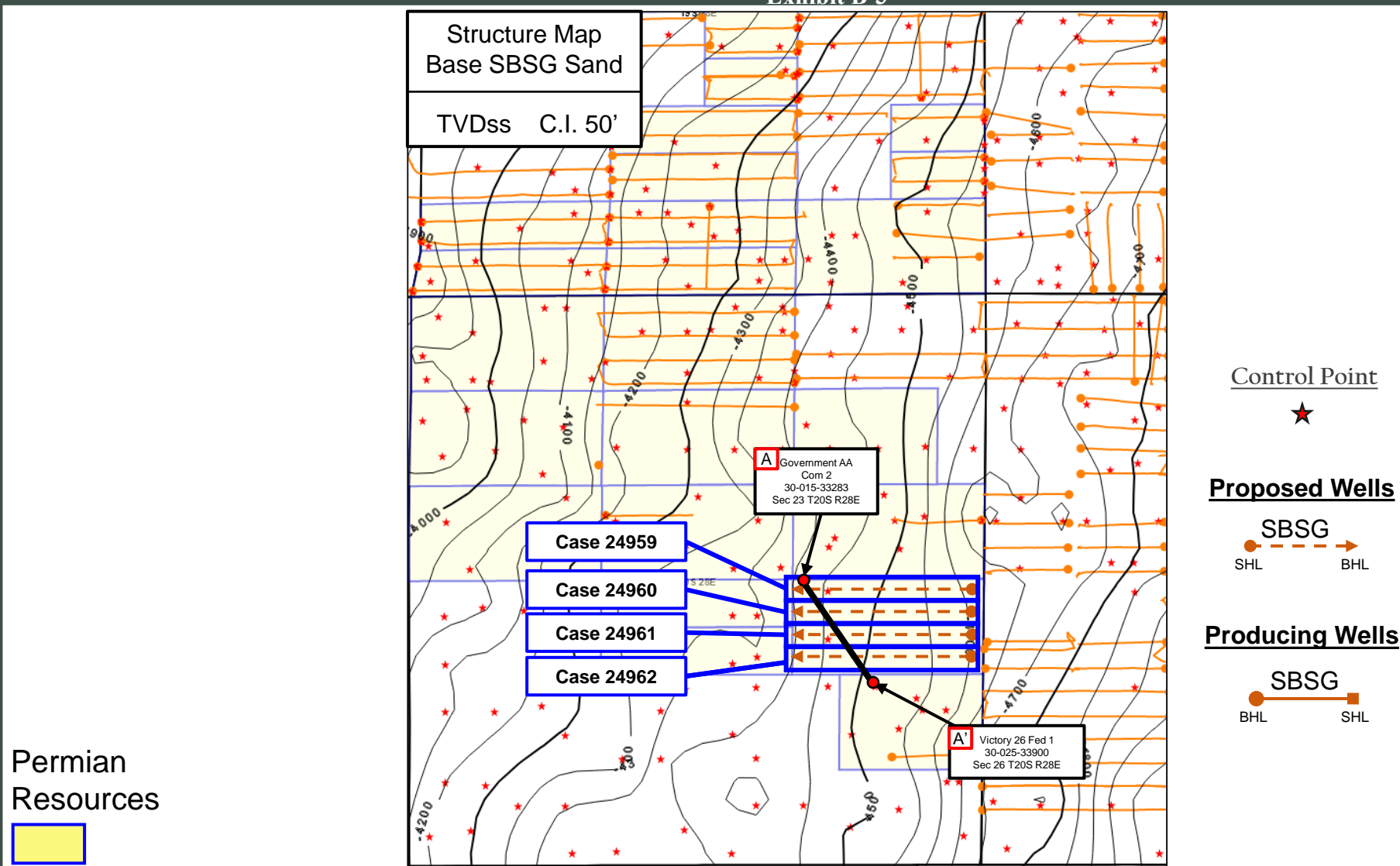

Stratigraphic Cross-Section A-A' Bondi 24 Fed Com Second Bone Spring

Permian Resources Operating, LLC
Case No. 24959
Exhibit B-4

Exhibit B-4

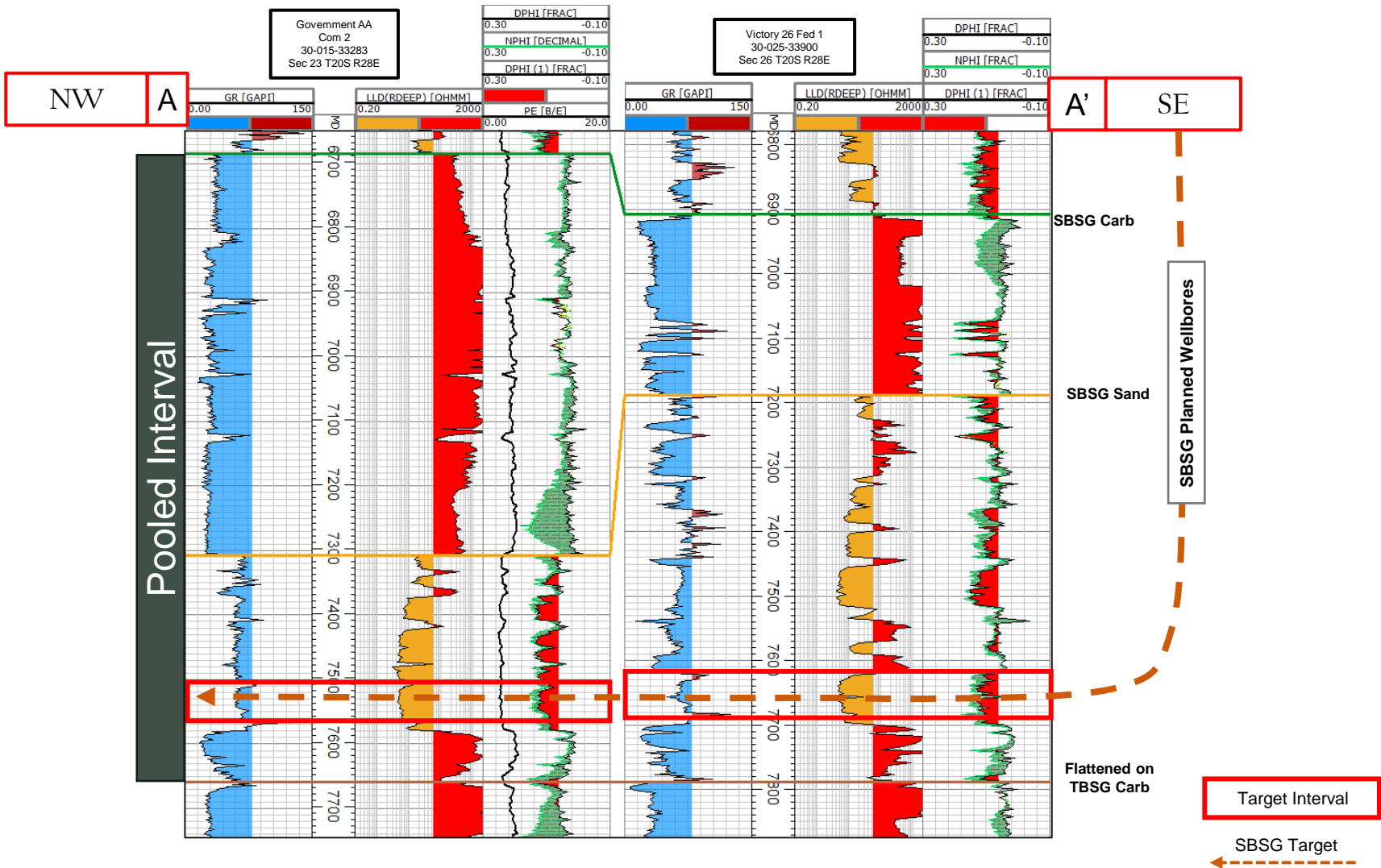

Gun Barrel Development Plan

Bondi 24 Fed Com Second Bone Spring

Permian Resources Operating, LLC
Case No. 24959
Exhibit B-5

Exhibit B-5



- SBSG Proposed
- SBSG Producing

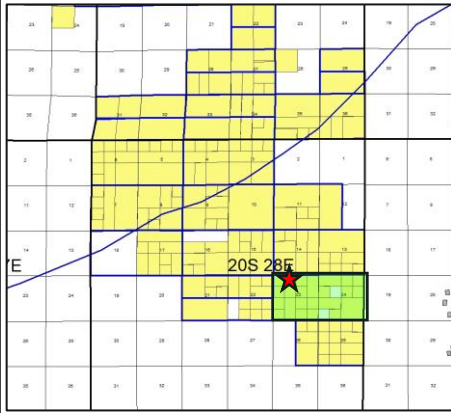
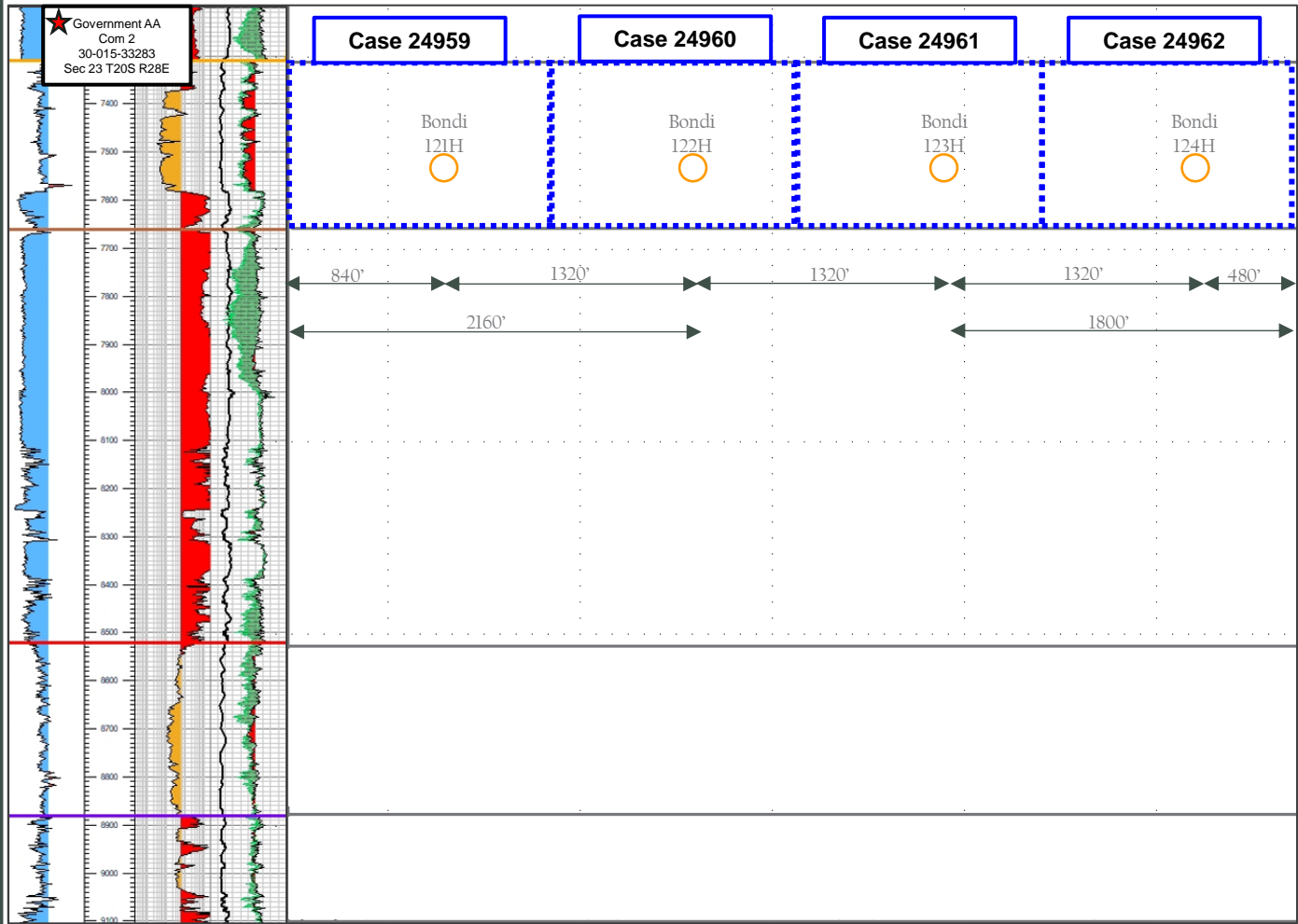

**STATE OF NEW MEXICO
DEPARTMENT OF ENERGY, MINERALS AND NATURAL RESOURCES
OIL CONSERVATION DIVISION**

**APPLICATION OF PERMIAN RESOURCES
OPERATING, LLC FOR COMPULSORY
POOLING, EDDY COUNTY, NEW MEXICO.**

CASE NO. 24959

**SELF-AFFIRMED STATEMENT
OF DANA S. HARDY**

1. I am attorney in fact and authorized representative of Permian Resources Operating, LLC, the Applicant herein.

2. I am familiar with the Notice Letter attached as **Exhibit C-1**, and caused the Notice Letter, along with the Application in this case, to be sent to the parties set out in the chart attached as **Exhibit C-2**.

3. **Exhibit C-2** also provides the date each Notice Letter was sent and the date each return was received.

4. Copies of the certified mail green cards and white slips are attached as **Exhibit C-3** as supporting documentation for proof of mailing and the information provided on **Exhibit C-2**.

5. On November 14, 2024, I caused a notice to be published in the Carlsbad Current - Argus. An Affidavit of Publication from the Legal Clerk of the Carlsbad Current - Argus along with a copy of the notice publication, is attached as **Exhibit C-4**.

6. I understand this Self-Affirmed Statement will be used as written testimony in the subject case. I affirm that my testimony above is true and correct and is made under penalty of perjury under the laws of the State of New Mexico. My testimony is made as of the date handwritten next to my signature below.

/s/ Dana S. Hardy
Dana S. Hardy

November 25, 2024
Date

**Permian Resources Operating, LLC
Case No. 24959
Exhibit C**



hinklelawfirm.com

HINKLE SHANOR LLP

ATTORNEYS AT LAW

P.O. BOX 2068

SANTA FE, NEW MEXICO 87504

505-982-4554 (FAX) 505-982-8623

WRITER:
Dana S. Hardy, Partner
dhardy@hinklelawfirm.com

November 12, 2024

VIA CERTIFIED MAIL
RETURN RECEIPT REQUESTED

TO ALL PARTIES ENTITLED TO NOTICE

Re: Case Nos. 24959, 24960, 24961, & 24962 Applications of Permian Resources Operating, LLC For Compulsory Pooling, Eddy County, New Mexico.

To whom it may concern:

This letter is to advise you that the enclosed applications were filed with the New Mexico Oil Conservation Division. The hearing will be conducted on **December 5, 2024**, beginning at 9:00 a.m.

The hearing will be conducted in a hybrid fashion, both virtually and in-person at the Energy, Minerals, Natural Resources Department, Wendell Chino Building, Pecos Hall, 1220 South St. Francis Drive, 1st Floor, Santa Fe, NM 87505. To participate virtually, see the instructions posted on the OCD Hearings website: <https://www.emnrd.nm.gov/ocd/hearing-info/>. You are not required to attend this hearing, but as an owner of an interest that may be affected by this application, you may appear and present testimony. Failure to appear at that time and become a party of record will preclude you from challenging the matter at a later date.

Pursuant to Division Rule 19.15.4.13.B, a party who intends to present evidence at the hearing shall file a pre-hearing statement and serve copies on other parties, or the attorneys of parties who are represented by counsel, at least four business days in advance of a scheduled hearing, but in no event later than 5:00 p.m. Mountain Time, on the Thursday preceding the scheduled hearing date. The statement must be submitted through the OCD E-Permitting system (<https://wwwapps.emnrd.nm.gov/ocd/ocdpermitting/>) or via e-mail to ocd.hearings@emnrd.nm.gov and should include: the names of the parties and their attorneys, a concise statement of the case, the names of all witnesses the party will call to testify at the hearing, the approximate time the party will need to present its case, and identification of any procedural matters that are to be resolved prior to the hearing.

If you have any questions about this application, please contact Ryan Curry, Senior Landman at Permian Resources Operating, LLC, via e-mail at Ryan.Curry@permianres.com if you have any questions regarding this matter.

Sincerely,

/s/ Dana S. Hardy
Dana S. Hardy

Permian Resources Operating, LLC
Case No. 24959
Exhibit C-1

PO BOX 10
ROSWELL, NEW MEXICO 88202
(575) 622-6510
FAX (575) 623-9332

7601 JEFFERSON ST NE - SUITE 180
ALBUQUERQUE, NEW MEXICO 87109
505-858-8320
FAX (505) 858-8321

PO BOX 2068
SANTA FE, NEW MEXICO 87504
(505) 982-4554
FAX (505) 982-8623

**STATE OF NEW MEXICO
DEPARTMENT OF ENERGY, MINERALS AND NATURAL RESOURCES
OIL CONSERVATION DIVISION**

**APPLICATION OF PERMIAN RESOURCES
OPERATING, LLC FOR COMPULSORY
POOLING, EDDY COUNTY, NEW MEXICO.**

**CASE NOS. 24959, 24960,
24961 & 24962**

NOTICE LETTER CHART

PARTY	NOTICE LETTER SENT	RETURN RECEIVED
Ard Oil, Ltd. PO Box 101027 Fort Worth, TX 76185	11/12/2024 9589071052701147071691	Per USPS Tracking 11-25-2024: Item in transit
Canyon Capital Holdings, LLC 373 ½ W. 19 th St. Suite 4 Houston, TX 77008	11/12/2024 9589071052701501976129	Per USPS Tracking 11-25-2024: Item in transit
Christopher C. Bynum, as her sole and separate property 2713 E Cathedral Rock Drive Phoenix, AZ 85048	11/12/2024 9589071052701501976136	11-21-2024
Davoil, Inc. PO Box 122269 Fort Worth, TX 76121	11/12/2024 9589071052701501976143	11-21-2024
Great Western Drilling Ltd. PO Box 1659 Midland, TX 79701	11/12/2024 9589071052701501976150	Per USPS Tracking 11-25-2024: Delivery Attempt
Javelina Partners 616 Texas Street Fort Worth, TX 76102	11/12/2024 9589071052701501976167	Per USPS Tracking 11-25-2024: Item delivered 11-18-2024
Kathleen M. Bynum, as her sole and separate property 2713 E Cathedral Rock Drive Phoenix AZ 85048	11/12/2024 9589071052701501976174	Per USPS Tracking 11-25-2024: Item delivered 11-18-2024
Lindy's Living Trust U/T/A 7/8/1994 4200 S. Hulen Street Suite 302 Fort Worth TX 76109	11/12/2024 9589071052701501976181	Per USPS Tracking 11-25-2024: No information available
LLJ Ventures, LLC PO Box 3188 Roswell, NM 88202-3188	11/12/2024 9589071052701501976198	11-20-2024
Mewbourne Oil Company 500 West Texas Suite 1020 Midland, TX 79701	11/12/2024 9589071052701501976204	Per USPS Tracking 11-25-2024: Item delivered 11-18-2024
Milestone Resources, LLC PO Box 52650 Tulsa, OK 74152	11/12/2024 9589071052701501976211	Per USPS Tracking 11-25-2024: Item delivered 11-22-2024

**Permian Resources Operating, LLC
Case No. 24959
Exhibit C-2**

**STATE OF NEW MEXICO
DEPARTMENT OF ENERGY, MINERALS AND NATURAL RESOURCES
OIL CONSERVATION DIVISION**

**APPLICATION OF PERMIAN RESOURCES
OPERATING, LLC FOR COMPULSORY
POOLING, EDDY COUNTY, NEW MEXICO.**

**CASE NOS. 24959, 24960,
24961 & 24962**

NOTICE LETTER CHART

MRC Delaware Resources, LLC 5400 Lyndon B Johnson Freeway Suite 1500 Dallas, TX 75240	11/12/2024 9589071052701501976228	11-21-2024
MRC Permian Company 5400 Lyndon B Johnson Freeway Suite 1500 Dallas, TX 75240	11/12/2024 9589071052701501976235	11-21-2024
Sabinal Energy Operating, LLC 1780 Hughes Landing Suite 1200 The Woodlands, TX 77380	11/12/2024 9589071052701501976242	Per USPS Tracking 11-25-2024: Item delivered 11-18-2024
Southpaw Land & Timber, LLC 4447 N Central Expressway Suite 110-200 Dallas, TX 75205	11/12/2024 9589071052701501976259	Per USPS Tracking 11-25-2024: Item in transit
Tanos Energy Holdings II, LLC 821 E. Southeast Loop 323 Tyler, TX 75701	11/12/2024 9589071052701501976266	Per USPS Tracking 11-25-2024: Item delivered 11-18-2024
Zorro Partners, Ltd 616 Texas Street Fort Worth. TX 76102	11/12/2024 9589071052701501976273	11-21-2024

**U.S. Postal Service™
CERTIFIED MAIL® RECEIPT**
Domestic Mail Only

For delivery information, visit our website at www.usps.com

OFFICIAL USE

SANTA FE MAIN POST OFFICE
NOV 12 2024
87501-9998

9589 0710 5270 1501 9761 36

Certified Mail Fee \$

Extra Services & Fees (check box, add fee as appropriate)

Return Receipt (hardcopy) \$

Return Receipt (electronic) \$

Certified Mail Restricted Delivery \$

Adult Signature Required \$

Adult Signature Restricted Delivery \$

Postage \$

Total Postage and Fees \$

Sent To Christopher C. Bynum, as her sole and separate property
Street address 2713 E Cathedral Rock Drive
City, State Phoenix, AZ 85048
24959, 24960, 24961, 24962 PRO - Bondi

PS Form 3800, January 2023 PSN 7530-02-000-9047 See Reverse for Instructions

SENDER: COMPLETE THIS SECTION	COMPLETE THIS SECTION ON DELIVERY												
<ul style="list-style-type: none"> ■ Complete items 1, 2, and 3. ■ Print your name and address on the reverse so that we can return the card to you. ■ Attach this card to the back of the mailpiece, or on the front if space permits. <p>1. Article Addressed to:</p> <p style="text-align: center;">Christopher C. Bynum, as her sole and separate property 2713 E Cathedral Rock Drive Phoenix, AZ 85048 <small>24959, 24960, 24961, 24962 PRO - Bondi</small></p> <div style="text-align: center;">  9590 9402 9022 4122 7821 13 </div> <p>2. Article Number (Transfer from service label) 9589 0710 5270 1501 9761 36</p>	<p>A. Signature <input type="checkbox"/> Agent <input checked="" type="checkbox"/> Addressee</p> <p>B. Received by (Printed Name) _____</p> <p>C. Date of Delivery <u>11/18/24</u></p> <p>D. Is delivery address different from item 1? <input type="checkbox"/> Yes If YES, enter delivery address below: <input type="checkbox"/> No</p> <div style="text-align: center; font-size: 2em; font-weight: bold; color: #008000;">RECEIVED</div> <p style="text-align: center; color: #008000;">NOV 21 2024</p> <p>3. Service Type</p> <table style="width: 100%; border: none;"> <tr> <td><input type="checkbox"/> Adult Signature</td> <td><input type="checkbox"/> Priority Mail Express®</td> </tr> <tr> <td><input type="checkbox"/> Adult Signature Restricted Delivery</td> <td><input type="checkbox"/> Registered Mail™</td> </tr> <tr> <td><input type="checkbox"/> Certified Mail®</td> <td><input type="checkbox"/> Registered Mail Restricted Delivery</td> </tr> <tr> <td><input type="checkbox"/> Certified Mail Restricted Delivery</td> <td><input type="checkbox"/> Signature Confirmation™</td> </tr> <tr> <td><input type="checkbox"/> Collect on Delivery</td> <td><input type="checkbox"/> Signature Confirmation Restricted Delivery</td> </tr> <tr> <td><input type="checkbox"/> Collect on Delivery Restricted Delivery</td> <td></td> </tr> </table> <p>Mail Restricted Delivery (0)</p>	<input type="checkbox"/> Adult Signature	<input type="checkbox"/> Priority Mail Express®	<input type="checkbox"/> Adult Signature Restricted Delivery	<input type="checkbox"/> Registered Mail™	<input type="checkbox"/> Certified Mail®	<input type="checkbox"/> Registered Mail Restricted Delivery	<input type="checkbox"/> Certified Mail Restricted Delivery	<input type="checkbox"/> Signature Confirmation™	<input type="checkbox"/> Collect on Delivery	<input type="checkbox"/> Signature Confirmation Restricted Delivery	<input type="checkbox"/> Collect on Delivery Restricted Delivery	
<input type="checkbox"/> Adult Signature	<input type="checkbox"/> Priority Mail Express®												
<input type="checkbox"/> Adult Signature Restricted Delivery	<input type="checkbox"/> Registered Mail™												
<input type="checkbox"/> Certified Mail®	<input type="checkbox"/> Registered Mail Restricted Delivery												
<input type="checkbox"/> Certified Mail Restricted Delivery	<input type="checkbox"/> Signature Confirmation™												
<input type="checkbox"/> Collect on Delivery	<input type="checkbox"/> Signature Confirmation Restricted Delivery												
<input type="checkbox"/> Collect on Delivery Restricted Delivery													
PS Form 3811, July 2020 PSN 7530-02-000-9053	Domestic Return Receipt												

Permian Resources Operating, LLC
Case No. 24959
Exhibit C-3

9589 0710 5270 1501 9761 43

U.S. Postal Service™
CERTIFIED MAIL® RECEIPT
 Domestic Mail Only

For delivery information, visit our website at www.usps.com

OFFICIAL USE

Certified Mail Fee \$ _____

Extra Services & Fees (check box, add fee as appropriate)

Return Receipt (hardcopy) \$ _____

Return Receipt (electronic) \$ _____

Certified Mail Restricted Delivery \$ _____

Adult Signature Required \$ _____

Adult Signature Restricted Delivery \$ _____

Postage \$ _____

Total Postage and Fees \$ _____

Sent To

Street or PO Box Davoil, Inc.
 PO Box 122269
 Fort Worth, TX 76121

City, State 24959, 24960, 24961, 24962 PRO - Bondi

PS Form 3800, January 2023 PSN 7530-02-000-0047 See Reverse for Instructions



SENDER: COMPLETE THIS SECTION	COMPLETE THIS SECTION ON DELIVERY
<ul style="list-style-type: none"> Complete items 1, 2, and 3. Print your name and address on the reverse so that we can return the card to you. Attach this card to the back of the mailpiece, or on the front if space permits. 	<p>A. Signature <input checked="" type="checkbox"/> Agent <input type="checkbox"/> Addressee</p> <p><i>X Valley</i></p> <p>B. Received by (Printed Name) <i>V. Colindred</i> C. Date of Delivery <i>11-18</i></p> <p>D. Is delivery address different from item 1? <input type="checkbox"/> Yes <input type="checkbox"/> No If YES, enter delivery address below:</p> <p style="text-align: center;">RECEIVED NOV 21 2024</p>
<p>1. Article Addressed to:</p> <p>Davoil, Inc. PO Box 122269 Fort Worth, TX 76121 <small>24959, 24960, 24961, 24962 PRO - Bondi</small></p>	<p>3. Service Type <i>Hinkle Shang</i></p> <p><input type="checkbox"/> Adult Signature <input type="checkbox"/> Priority Mail Express®</p> <p><input type="checkbox"/> Adult Signature Restricted Delivery <input type="checkbox"/> Registered Mail™</p> <p><input type="checkbox"/> Certified Mail® <input type="checkbox"/> Registered Mail Restricted Delivery</p> <p><input type="checkbox"/> Certified Mail Restricted Delivery <input type="checkbox"/> Signature Confirmation™</p> <p><input type="checkbox"/> Collect on Delivery <input type="checkbox"/> Signature Confirmation Restricted Delivery</p> <p><input type="checkbox"/> Collect on Delivery Restricted Delivery</p>
<p>2. Article Number (Transfer from service label)</p> <p>9589 0710 5270 1501 9761 43</p>	<p>Via Mail Restricted Delivery</p>
PS Form 3811, July 2020 PSN 7530-02-000-9053	Domestic Return Receipt

9589 0710 5270 1501 9761 98

U.S. Postal Service™
CERTIFIED MAIL® RECEIPT
 Domestic Mail Only

For delivery information, visit our website at www.usps.com

OFFICIAL USE

Certified Mail Fee
 \$ _____

Extra Services & Fees (check box, add fee as appropriate)

Return Receipt (hardcopy) \$ _____

Return Receipt (electronic) \$ _____

Certified Mail Restricted Delivery \$ _____

Adult Signature Required \$ _____

Adult Signature Restricted Delivery \$ _____

Postage
 \$ _____

Total Postage and Fees
 \$ _____

Sent To
 Street or PO Box 3188
 City, State Roswell, NM 88202-3188
 24959, 24960, 24961, 24962 PRO - Bondi

PS Form 3800, January 2023 PSN 7530-02-000-9047 See Reverse for Instructions

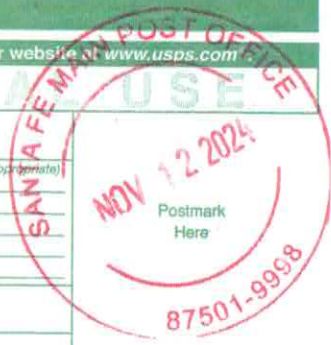

SENDER: COMPLETE THIS SECTION	COMPLETE THIS SECTION ON DELIVERY
<ul style="list-style-type: none"> Complete items 1, 2, and 3. Print your name and address on the reverse so that we can return the card to you. Attach this card to the back of the mailpiece, or on the front if space permits. 	<p>A. Signature <input checked="" type="checkbox"/> Agent <input type="checkbox"/> Addressee</p> <p>B. Received by (Printed Name) <u>MORLEY</u> C. Date of Delivery <u>11/18/24</u></p> <p>D. Is delivery address different from item 1? <input type="checkbox"/> Yes <input checked="" type="checkbox"/> No If YES, enter delivery address below:</p>
<p>1. Article Addressed to:</p> <p>LLJ Ventures, LLC PO Box 3188 Roswell, NM 88202-3188 24959, 24960, 24961, 24962 PRO - Bondi</p>	<p>3. Service Type</p> <p><input type="checkbox"/> Adult Signature <input type="checkbox"/> Priority Mail Express®</p> <p><input type="checkbox"/> Adult Signature Restricted Delivery <input type="checkbox"/> Registered Mail™</p> <p><input type="checkbox"/> Certified Mail® <input type="checkbox"/> Registered Mail Restricted Delivery</p> <p><input type="checkbox"/> Certified Mail Restricted Delivery <input type="checkbox"/> Signature Confirmation™</p> <p><input type="checkbox"/> Collect on Delivery <input type="checkbox"/> Signature Confirmation Restricted Delivery</p> <p><input type="checkbox"/> Collect on Delivery Restricted Delivery <input type="checkbox"/> Mail Restricted Delivery</p>
<p>2. Article Number (Transfer from service label)</p> <p>9589 0710 5270 1501 9761 98</p>	<p>RECEIVED NOV 18 2024</p>
<p>PS Form 3811, July 2020 PSN 7530-02-000-9053</p>	<p>Domestic Return Receipt</p>

U.S. Postal Service™
CERTIFIED MAIL® RECEIPT
 Domestic Mail Only

For delivery information, visit our website at www.usps.com

OFFICIAL RECEIPT

SANTA FE MAIN POST OFFICE
 NOV 21 2024
 87501-9998

9589 0710 5270 1501 9762 28

Certified Mail Fee \$ _____

Extra Services & Fees (check box, add fee as appropriate)

Return Receipt (hardcopy) \$ _____

Return Receipt (electronic) \$ _____

Certified Mail Restricted Delivery \$ _____

Adult Signature Required \$ _____

Adult Signature Restricted Delivery \$ _____

Postage \$ _____

Total Postage and Fees \$ _____

Sent To: MRC Delaware Resources, LLC
 5400 Lyndon B Johnson Freeway
 Suite 1500
 Dallas, TX 75240
 24959, 24960, 24961, 24962 PRO - Bond

PS Form 3800, January 2023 PSN 7530-02-000-9947 See Reverse for Instructions

SENDER: COMPLETE THIS SECTION

- Complete items 1, 2, and 3.
- Print your name and address on the reverse so that we can return the card to you.
- Attach this card to the back of the mailpiece, or on the front if space permits.

1. Article Addressed to:

MRC Delaware Resources, LLC
 5400 Lyndon B Johnson Freeway
 Suite 1500
 Dallas, TX 75240
 24959, 24960, 24961, 24962 PRO - Bond

 9590 9402 9022 4122 7820 21

2. Article Number (Transfer from service label)
 9589 0710 5270 1501 9762 28

PS Form 3811, July 2020 PSN 7530-02-000-9053

COMPLETE THIS SECTION ON DELIVERY

A. Signature Agent
 Addressee

B. Received by (Printed Name) _____ C. Date of Delivery _____

D. Is delivery address different from item 1? Yes
 If YES, enter delivery address below: No

RECEIVED
 NOV 21 2024

3. Service Type

Adult Signature Priority Mail Express®

Adult Signature Restricted Delivery Registered Mail™

Certified Mail® Registered Mail Restricted Delivery

Certified Mail Restricted Delivery Signature Confirmation™

Collect on Delivery Signature Confirmation Restricted Delivery

Collect on Delivery Restricted Delivery Signature Confirmation Restricted Delivery

Domestic Return Receipt

U.S. Postal Service™
CERTIFIED MAIL® RECEIPT
Domestic Mail Only



For delivery information, visit our website at www.usps.com

OFFICIAL USE

SANTA FE MAIN POST OFFICE
Postmark Here
NOV 12 2024
87501-9998

Certified Mail Fee \$ _____	
Extra Services & Fees (check box, add fee as appropriate)	
<input type="checkbox"/> Return Receipt (hardcopy)	\$ _____
<input type="checkbox"/> Return Receipt (electronic)	\$ _____
<input type="checkbox"/> Certified Mail Restricted Delivery	\$ _____
<input type="checkbox"/> Adult Signature Required	\$ _____
<input type="checkbox"/> Adult Signature Restricted Delivery	\$ _____
Postage	\$ _____
Total Postage and Fees	\$ _____
Sent To: MRC Permian Company Street: 5400 Lyndon B Johnson Freeway Suite 1500 City, State: Dallas, TX 75240 ZIP+4: 24959, 24960, 24961, 24962 PRO - Bondi	

PS Form 3800, January 2023 PSN 7530-02-000-9047 See Reverse for Instructions

SENDER: COMPLETE THIS SECTION	COMPLETE THIS SECTION ON DELIVERY												
<ul style="list-style-type: none"> ■ Complete items 1, 2, and 3. ■ Print your name and address on the reverse so that we can return the card to you. ■ Attach this card to the back of the mailpiece, or on the front if space permits. <p>1. Article Addressed to:</p> <p style="margin-left: 20px;">MRC Permian Company 5400 Lyndon B Johnson Freeway Suite 1500 Dallas, TX 75240</p> <p style="text-align: right; font-size: 0.8em;">24959, 24960, 24961, 24962 PRO - Bondi</p> <div style="text-align: center;">  9590 9402 9022 4122 7820 14 </div> <p>Article Number (Transfer from service label) 9589 0710 5270 1501 9762 35</p>	<p>A. Signature</p> <p><input checked="" type="checkbox"/>  <input type="checkbox"/> Agent <input type="checkbox"/> Addressee</p> <p>B. Received by (Printed Name) _____</p> <p>C. Date of Delivery _____</p> <p>D. Is delivery address different from item 1? <input type="checkbox"/> Yes If YES, enter delivery address below: <input type="checkbox"/> No</p> <div style="text-align: center; border: 1px solid gray; padding: 5px; margin: 10px 0;"> <p style="font-size: 2em; opacity: 0.5;">RECEIVED</p> <p style="font-size: 1.2em;">NOV 21 2024</p> </div> <p>3. Service Type Hinkle Shanor</p> <table style="width: 100%; font-size: 0.8em;"> <tr> <td><input type="checkbox"/> Adult Signature</td> <td><input type="checkbox"/> Priority Mail Express®</td> </tr> <tr> <td><input type="checkbox"/> Adult Signature Restricted Delivery</td> <td><input type="checkbox"/> Registered Mail™</td> </tr> <tr> <td><input type="checkbox"/> Certified Mail®</td> <td><input type="checkbox"/> Registered Mail Restricted Delivery</td> </tr> <tr> <td><input type="checkbox"/> Certified Mail Restricted Delivery</td> <td><input type="checkbox"/> Signature Confirmation™</td> </tr> <tr> <td><input type="checkbox"/> Collect on Delivery</td> <td><input type="checkbox"/> Signature Confirmation Restricted Delivery</td> </tr> <tr> <td><input type="checkbox"/> Collect on Delivery Restricted Delivery</td> <td></td> </tr> </table> <p><input type="checkbox"/> Insured Mail</p> <p><input type="checkbox"/> Mail Restricted Delivery (0)</p>	<input type="checkbox"/> Adult Signature	<input type="checkbox"/> Priority Mail Express®	<input type="checkbox"/> Adult Signature Restricted Delivery	<input type="checkbox"/> Registered Mail™	<input type="checkbox"/> Certified Mail®	<input type="checkbox"/> Registered Mail Restricted Delivery	<input type="checkbox"/> Certified Mail Restricted Delivery	<input type="checkbox"/> Signature Confirmation™	<input type="checkbox"/> Collect on Delivery	<input type="checkbox"/> Signature Confirmation Restricted Delivery	<input type="checkbox"/> Collect on Delivery Restricted Delivery	
<input type="checkbox"/> Adult Signature	<input type="checkbox"/> Priority Mail Express®												
<input type="checkbox"/> Adult Signature Restricted Delivery	<input type="checkbox"/> Registered Mail™												
<input type="checkbox"/> Certified Mail®	<input type="checkbox"/> Registered Mail Restricted Delivery												
<input type="checkbox"/> Certified Mail Restricted Delivery	<input type="checkbox"/> Signature Confirmation™												
<input type="checkbox"/> Collect on Delivery	<input type="checkbox"/> Signature Confirmation Restricted Delivery												
<input type="checkbox"/> Collect on Delivery Restricted Delivery													
PS Form 3811, July 2020 PSN 7530-02-000-9053	Domestic Return Receipt												

U.S. Postal Service™
CERTIFIED MAIL® RECEIPT
Domestic Mail Only

For delivery information, visit our website at www.usps.com

OFFICIAL USE ONLY

SANTA FE MAIL SERVICE OFFICE

NOV 12 2024

87501-9998

Postmark Here

9589 0710 5270 1501 9762 73

Certified Mail Fee \$ _____

Extra Services & Fees (check box, add fee as appropriate)

Return Receipt (hardcopy) \$ _____

Return Receipt (electronic) \$ _____

Certified Mail Restricted Delivery \$ _____

Adult Signature Required \$ _____

Adult Signature Restricted Delivery \$ _____

Postage \$ _____

Total Postage and Fees \$ _____

Sent To

Street Zorro Partners, Ltd
616 Texas Street

City, St Fort Worth TX 76102

24959, 24960, 24961, 24962 PRO - Bondi

PS Form 3800, January 2023 PSN 7530-02-000-9047 See Reverse for Instructions

SENDER: COMPLETE THIS SECTION	COMPLETE THIS SECTION ON DELIVERY
<ul style="list-style-type: none"> ■ Complete items 1, 2, and 3. ■ Print your name and address on the reverse so that we can return the card to you. ■ Attach this card to the back of the mailpiece, or on the front if space permits. <p>1. Article Addressed to:</p> <p>Zorro Partners, Ltd 616 Texas Street Fort Worth, TX 76102</p> <p style="text-align: right;">24959, 24960, 24961, 24962 PRO - Bondi</p>  <p style="text-align: center;">9590 9402 9022 4122 7819 70</p> <p>2. Article Number (Transfer from service label)</p> <p style="text-align: center;">9589 0710 5270 1501 9762 73</p>	<p>A. Signature</p> <p>X <u>Corri Cuning</u> <input checked="" type="checkbox"/> Agent <input type="checkbox"/> Addressee</p> <p>B. Received by (Printed Name) _____ C. Date of Delivery _____</p> <p>D. Is delivery address different from item 1? <input type="checkbox"/> Yes If YES, enter delivery address below <input type="checkbox"/> No</p> <div style="border: 2px solid blue; padding: 5px; text-align: center;"> <p style="font-size: 1.5em; color: blue; margin: 0;">RECEIVED</p> <p style="font-size: 1.2em; color: red; margin: 0;">NOV 15 2024</p> <p style="font-size: 1.2em; color: red; margin: 0;">NOV 21 2024</p> <p style="font-size: 1.5em; color: blue; margin: 0;">BY</p> </div> <p>3. Service type</p> <p><input type="checkbox"/> Adult Signature Hinkle Shand <input type="checkbox"/> Priority Mail Express®</p> <p><input type="checkbox"/> Adult Signature Restricted Delivery SANTA FE MAIL <input type="checkbox"/> Registered Mail™</p> <p><input type="checkbox"/> Certified Mail® <input type="checkbox"/> Registered Mail Restricted Delivery</p> <p><input type="checkbox"/> Certified Mail Restricted Delivery <input type="checkbox"/> Signature Confirmation™</p> <p><input type="checkbox"/> Collect on Delivery <input type="checkbox"/> Signature Confirmation Restricted Delivery</p> <p><input type="checkbox"/> Collect on Delivery Restricted Delivery</p> <p>Mail Restricted Delivery (00)</p>
<p>PS Form 3811, July 2020 PSN 7530-02-000-9053</p> <p style="text-align: right;">Domestic Return Receipt</p>	

9589 0710 5270 1147 0716 91

U.S. Postal Service™ CERTIFIED MAIL® RECEIPT Domestic Mail Only	
For delivery information, visit our website at www.usps.com	
OFFICIAL USE	
Certified Mail Fee	\$
Extra Services & Fees (check box, add fee as appropriate)	
<input type="checkbox"/> Return Receipt (hardcopy)	\$
<input type="checkbox"/> Return Receipt (electronic)	\$
<input type="checkbox"/> Certified Mail Restricted Delivery	\$
<input type="checkbox"/> Adult Signature Required	\$
<input type="checkbox"/> Adult Signature Restricted Delivery	\$
Postage	\$
Total Postage and Fees	\$
Sent To	
Street or	Ard Oil, Ltd PO Box 101027
City, Sta	Fort Worth, TX 76185
	24959, 24960, 24961, 24962 PRO - Bondi
PS Form 3800, January 2023 PSN 7530 02-000-9047 See Reverse for Instructions	



USPS Tracking®

FAQs >

Tracking Number:

Remove X

9589071052701147071691

Copy

Add to Informed Delivery (<https://informedelivery.usps.com/>)

Latest Update

Your package is moving within the USPS network and is on track to be delivered to its final destination. It is currently in transit to the next facility.

Get More Out of USPS Tracking:

USPS Tracking Plus®

Delivered

Out for Delivery

Preparing for Delivery

Moving Through Network

In Transit to Next Facility

November 15, 2024

Departed USPS Facility

ALBUQUERQUE, NM 87101

November 12, 2024, 9:48 pm

Arrived at USPS Facility

ALBUQUERQUE, NM 87101

November 12, 2024, 9:39 pm

Hide Tracking History

Feedback

[What Do USPS Tracking Statuses Mean? \(https://faq.usps.com/s/article/Where-is-my-package\)](https://faq.usps.com/s/article/Where-is-my-package)

9589 0710 5270 1501 9761 29

U.S. Postal Service™
CERTIFIED MAIL® RECEIPT
Domestic Mail Only

For delivery information, visit our website at www.usps.com®.

OFFICIAL RECEIPT

Certified Mail Fee	
\$	
Extra Services & Fees (check box, add fee as appropriate)	
<input type="checkbox"/> Return Receipt (hardcopy)	\$
<input type="checkbox"/> Return Receipt (electronic)	\$
<input type="checkbox"/> Certified Mail Restricted Delivery	\$
<input type="checkbox"/> Adult Signature Required	\$
<input type="checkbox"/> Adult Signature Restricted Delivery	\$
Postage	
\$	
Total Postage and Fees	
\$	

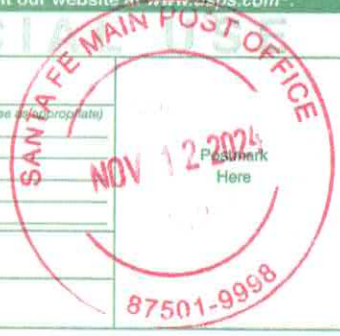

Sent	
Street	Canyon Capital Holdings, LLC 373 1/2 W. 19th St. Suite 4
City	Houston, TX 77008 24959, 24960, 24961, 24962 PRO - Bondi

PS Form 3800, January 2023 PSN 7530-02-000-9047 See Reverse for Instructions

USPS Tracking®

FAQs >

Tracking Number:

Remove X

9589071052701501976129

Copy

Add to Informed Delivery (<https://informedelivery.usps.com/>)

Latest Update

Your package is moving within the USPS network and is on track to be delivered to its final destination. It is currently in transit to the next facility.

Get More Out of USPS Tracking:

USPS Tracking Plus®

Feedback

Moving Through Network

In Transit to Next Facility

November 24, 2024

Arrived at USPS Regional Facility

NORTH HOUSTON TX DISTRIBUTION CENTER

November 23, 2024, 1:41 pm

Forwarded

HOUSTON, TX

November 21, 2024, 9:17 am

Out for Delivery

HOUSTON, TX 77008

November 21, 2024, 7:43 am

Arrived at Post Office

HOUSTON, TX 77008

November 21, 2024, 7:32 am

Departed USPS Facility

9589 0710 5270 1501 9761 50

U.S. Postal Service™ CERTIFIED MAIL® RECEIPT Domestic Mail Only	
For delivery information, visit our website at www.usps.com ™.	
OFFICIAL USE	
Certified Mail Fee	\$
Extra Services & Fees (check box, add fees if appropriate)	
<input type="checkbox"/> Return Receipt (hardcopy)	\$
<input type="checkbox"/> Return Receipt (electronic)	\$
<input type="checkbox"/> Certified Mail Restricted Delivery	\$
<input type="checkbox"/> Adult Signature Required	\$
<input type="checkbox"/> Adult Signature Restricted Delivery	\$
Postage	\$
Total Postage and Fees	\$
Sent To	
Street a	Great Western Drilling Ltd. PO Box 1659 Midland, TX 79701
City, State	24959, 24960, 24961, 24962 PRO - Bondi
PS Form 3800, January 2023 PSN 7530-02-000-9047 See Reverse for Instructions	



USPS Tracking®

FAQs >

Tracking Number:

Remove X

9589071052701501976150

Copy

Add to Informed Delivery (<https://informedelivery.usps.com/>)

Latest Update

This is a reminder to pick up your item before December 4, 2024 or your item will be returned on December 5, 2024. Please pick up the item at the MIDLAND, TX 79702 Post Office.

Get More Out of USPS Tracking:

USPS Tracking Plus®

Feedback

Delivery Attempt

Reminder to pick up your item before December 4, 2024

MIDLAND, TX 79702
November 25, 2024

Available for Pickup

DOWNTOWN MIDLAND
100 E WALL ST
MIDLAND TX 79701-9998
T-F 0830-1700
November 20, 2024, 12:15 pm

Arrived at Post Office

MIDLAND, TX 79701
November 20, 2024, 12:12 pm

In Transit to Next Facility

November 15, 2024

Departed USPS Facility

ALBUQUERQUE, NM 87101

9589 0710 5270 1501 9761 67

U.S. Postal Service™ CERTIFIED MAIL® RECEIPT Domestic Mail Only	
For delivery information, visit our website at: www.usps.com	
OFFICIAL USE	
Certified Mail Fee	\$ _____
Extra Services & Fees (check box, add fee as appropriate)	
<input type="checkbox"/> Return Receipt (hardcopy)	\$ _____
<input type="checkbox"/> Return Receipt (electronic)	\$ _____
<input type="checkbox"/> Certified Mail Restricted Delivery	\$ _____
<input type="checkbox"/> Adult Signature Required	\$ _____
<input type="checkbox"/> Adult Signature Restricted Delivery	\$ _____
Postage	\$ _____
Total Postage and Fees	\$ _____
Sent To	
Street	Javelina Partners 616 Texas Street
City, St	Fort Worth, TX 76102 24959, 24960, 24961, 24962 PRO - Bondi
PS Form 3800, January 2023 PSN 7530-02-000-9047 See Reverse for Instructions	



USPS Tracking®

FAQs >

Tracking Number:

Remove X

9589071052701501976167

Copy

Add to Informed Delivery (<https://informedelivery.usps.com/>)

Latest Update

Your item was delivered to the front desk, reception area, or mail room at 1:57 pm on November 18, 2024 in FORT WORTH, TX 76102.

Get More Out of USPS Tracking:

USPS Tracking Plus®

Feedback

Delivered

Delivered, Front Desk/Reception/Mail Room

FORT WORTH, TX 76102

November 18, 2024, 1:57 pm

Hide Tracking History

[What Do USPS Tracking Statuses Mean?](https://faq.usps.com/s/article/Where-is-my-package) (<https://faq.usps.com/s/article/Where-is-my-package>)

Text & Email Updates



USPS Tracking Plus®



Product Information



See Less ^

Track Another Package



9589 0710 5270 1501 9761 74

U.S. Postal Service™																
CERTIFIED MAIL® RECEIPT																
<i>Domestic Mail Only</i>																
For delivery information, visit our website at www.usps.com																
OFFICIAL USE																
Certified Mail Fee	\$ _____															
Extra Services & Fees (check box, add fee as appropriate)																
<input type="checkbox"/> Return Receipt (hardcopy)	\$ _____															
<input type="checkbox"/> Return Receipt (electronic)	\$ _____															
<input type="checkbox"/> Certified Mail Restricted Delivery	\$ _____															
<input type="checkbox"/> Adult Signature Required	\$ _____															
<input type="checkbox"/> Adult Signature Restricted Delivery	\$ _____															
Postage	\$ _____															
Total Postage and Fees	\$ _____															
<table border="0"> <tr> <td style="border: none;"><i>Sent To</i></td> <td style="border: none;">Kathleen M. Bynum, as her sole and</td> <td style="border: none;">_____</td> </tr> <tr> <td style="border: none;"><i>Street a</i></td> <td style="border: none;">separate property</td> <td style="border: none;">_____</td> </tr> <tr> <td style="border: none;"><i>City, St</i></td> <td style="border: none;">2713 E Cathedral Rock Drive</td> <td style="border: none;">_____</td> </tr> <tr> <td style="border: none;"></td> <td style="border: none;">Phoenix AZ 85048</td> <td style="border: none;">_____</td> </tr> <tr> <td style="border: none;"></td> <td style="border: none;">24959, 24960, 24961, 24962 PRO - Bondi</td> <td style="border: none;">_____</td> </tr> </table>		<i>Sent To</i>	Kathleen M. Bynum, as her sole and	_____	<i>Street a</i>	separate property	_____	<i>City, St</i>	2713 E Cathedral Rock Drive	_____		Phoenix AZ 85048	_____		24959, 24960, 24961, 24962 PRO - Bondi	_____
<i>Sent To</i>	Kathleen M. Bynum, as her sole and	_____														
<i>Street a</i>	separate property	_____														
<i>City, St</i>	2713 E Cathedral Rock Drive	_____														
	Phoenix AZ 85048	_____														
	24959, 24960, 24961, 24962 PRO - Bondi	_____														
PS Form 3800, January 2023 PSN 7536-02-000-9047																
See Reverse for Instructions																



USPS Tracking®

FAQs >

Tracking Number:

Remove X

9589071052701501976174

Copy

Add to Informed Delivery (<https://informedelivery.usps.com/>)

Latest Update

Your item was picked up at the post office at 12:43 pm on November 18, 2024 in PHOENIX, AZ 85048.

Get More Out of USPS Tracking:

USPS Tracking Plus®

Feedback

Delivered

Delivered, Individual Picked Up at Post Office

PHOENIX, AZ 85048

November 18, 2024, 12:43 pm

Notice Left (No Authorized Recipient Available)

PHOENIX, AZ 85048

November 15, 2024, 2:04 pm

In Transit to Next Facility

November 14, 2024

Departed USPS Facility

ALBUQUERQUE, NM 87101

November 12, 2024, 9:48 pm

Arrived at USPS Facility

ALBUQUERQUE, NM 87101

November 12, 2024, 9:39 pm

Hide Tracking History

9589 0710 5270 1501 9761 81

U.S. Postal Service™
CERTIFIED MAIL® RECEIPT
Domestic Mail Only

For delivery information, visit our website at www.usps.com

OFFICIAL USE

Certified Mail Fee	\$
Extra Services & Fees (check box, add fee as appropriate)	
<input type="checkbox"/> Return Receipt (hardcopy)	\$
<input type="checkbox"/> Return Receipt (electronic)	\$
<input type="checkbox"/> Certified Mail Restricted Delivery	\$
<input type="checkbox"/> Adult Signature Required	\$
<input type="checkbox"/> Adult Signature Restricted Delivery	\$
Postage	\$
Total Postage and Fees	\$



Sent To	Lindy's Living Trust U/T/A 7/8/
Street a	1994
City, St	4200 S. Hulen Street Suite 302 Fort Worth TX 76109 24959, 24960, 24961, 24962 PRO - Bondi

PS Form 3800, January 2023 PSN 7530-02-000-9047 See Reverse for Instructions

USPS Tracking[®]

FAQs >

Tracking Number:

Remove X

9589071052701501976181

Copy

Add to Informed Delivery (<https://informedelivery.usps.com/>)

Information Available Soon

USPS doesn't yet have a status update on this item shipped from the Post Office. Information is usually updated within the hour of your visit. Please check back soon.

Track Another Package

Enter tracking or barcode numbers

Feedback

Need More Help?

Contact USPS Tracking support for further assistance.

FAQs

9589 0710 5270 1501 9762 04

U.S. Postal Service™ CERTIFIED MAIL® RECEIPT Domestic Mail Only	
For delivery information, visit our website at www.usps.com	
OFFICIAL RECEIPT	
Certified Mail Fee	\$
Extra Services & Fees (check box, add fee as appropriate)	
<input type="checkbox"/> Return Receipt (hardcopy)	\$
<input type="checkbox"/> Return Receipt (electronic)	\$
<input type="checkbox"/> Certified Mail Restricted Delivery	\$
<input type="checkbox"/> Adult Signature Required	\$
<input type="checkbox"/> Adult Signature Restricted Delivery	\$
Postage	\$
Total Postage and Fees	\$
Sent To	
Street a	Mewbourne Oil Company 500 West Texas Suite 1020
City, St	Midland, TX 79701 24959, 24960, 24961, 24962 PRO - Bondi
PS Form 3800, January 2023 PSN 7530-02-000-8047 See Reverse for Instructions	

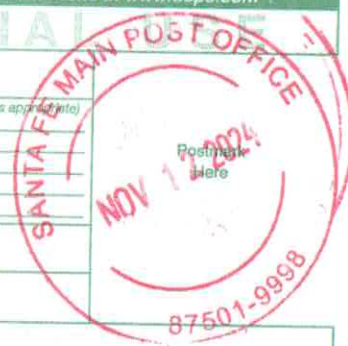

USPS Tracking®

FAQs >

Tracking Number:

Remove X

9589071052701501976204

Copy

Add to Informed Delivery (<https://informedelivery.usps.com/>)

Latest Update

Your item was delivered to an individual at the address at 2:02 pm on November 18, 2024 in MIDLAND, TX 79701.

Get More Out of USPS Tracking:

USPS Tracking Plus®

Feedback

Delivered

Delivered, Left with Individual

MIDLAND, TX 79701

November 18, 2024, 2:02 pm

Redelivery Scheduled for Next Business Day

MIDLAND, TX 79701

November 16, 2024, 10:43 am

In Transit to Next Facility

November 15, 2024

Departed USPS Facility

ALBUQUERQUE, NM 87101

November 12, 2024, 9:48 pm

Arrived at USPS Facility

ALBUQUERQUE, NM 87101

November 12, 2024, 9:39 pm

9589 0710 5270 1501 9762 11

U.S. Postal Service™	
CERTIFIED MAIL® RECEIPT	
<i>Domestic Mail Only</i>	
For delivery information, visit our website at www.usps.com	
OFFICIAL USE	
Certified Mail Fee	\$ _____
Extra Services & Fees (check box, add fee as appropriate)	
<input type="checkbox"/> Return Receipt (hardcopy)	\$ _____
<input type="checkbox"/> Return Receipt (electronic)	\$ _____
<input type="checkbox"/> Certified Mail Restricted Delivery	\$ _____
<input type="checkbox"/> Adult Signature Required	\$ _____
<input type="checkbox"/> Adult Signature Restricted Delivery	\$ _____
Postage	\$ _____
Total Postage and Fees	\$ _____
Sent To	
Street	Milestone Resources, LLC
City, St	PO Box 52650 Tulsa, OK 74152
	24959, 24960, 24961, 24962 PRO - Bondi
PS Form 3800, January 2023 PSN 7530-02-000-9047 See Reverse for Instructions	



USPS Tracking®

FAQs >

Tracking Number:

Remove X

9589071052701501976211

Copy

Add to Informed Delivery (<https://informedelivery.usps.com/>)

Latest Update

Your item has been delivered and is available at a PO Box at 9:36 am on November 22, 2024 in TULSA, OK 74152.

Get More Out of USPS Tracking:

USPS Tracking Plus®

Feedback

Delivered

Delivered, PO Box

TULSA, OK 74152

November 22, 2024, 9:36 am

Arrived at Post Office

TULSA, OK 74114

November 22, 2024, 9:35 am

Departed USPS Regional Facility

TULSA OK DISTRIBUTION CENTER

November 21, 2024, 8:37 pm

Arrived at USPS Regional Facility

TULSA OK DISTRIBUTION CENTER

November 21, 2024, 3:50 pm

Hide Tracking History

[What Do USPS Tracking Statuses Mean?](https://faq.usps.com/s/article/Where-is-my-package) (<https://faq.usps.com/s/article/Where-is-my-package>)

9589 0710 5270 1501 9762 42

U.S. Postal Service™
CERTIFIED MAIL® RECEIPT
 Domestic Mail Only

For delivery information, visit our website at www.usps.com™.

OFFICIAL USE

Certified Mail Fee
 \$ _____

Extra Services & Fees (check box, add fee as appropriate)

Return Receipt (hardcopy) \$ _____

Return Receipt (electronic) \$ _____

Certified Mail Restricted Delivery \$ _____

Adult Signature Required \$ _____

Adult Signature Restricted Delivery \$ _____

Postage
 \$ _____

Total Postage and Fees
 \$ _____

Sent To
 Sabinal Energy Operating, LLC
 Street: 1780 Hughes Landing
 Suite 1200
 City, S The Woodlands, TX 77380
 24959, 24960, 24961, 24962 PRO - Bondi

PS Form 3800, January 2023 PSN 7530-02-000-9047 See Reverse for Instructions



USPS Tracking®

FAQs >

Tracking Number:

Remove X

9589071052701501976242

Copy

Add to Informed Delivery (<https://informedelivery.usps.com/>)

Latest Update

Your item was delivered to the front desk, reception area, or mail room at 9:59 am on November 15, 2024 in SPRING, TX 77380.

Get More Out of USPS Tracking:

USPS Tracking Plus®

Feedback

Delivered

Delivered, Front Desk/Reception/Mail Room

SPRING, TX 77380

November 15, 2024, 9:59 am

Hide Tracking History

[What Do USPS Tracking Statuses Mean?](https://faq.usps.com/s/article/Where-is-my-package) (<https://faq.usps.com/s/article/Where-is-my-package>)

Text & Email Updates



USPS Tracking Plus®



Product Information



See Less ^

Track Another Package



9589 0710 5270 1501 9762 59

U.S. Postal Service™
CERTIFIED MAIL® RECEIPT
Domestic Mail Only

For delivery information, visit our website at www.usps.com

OFFICIAL USE

Certified Mail Fee \$ _____

Extra Services & Fees (check box, add fee as appropriate)

Return Receipt (hardcopy) \$ _____

Return Receipt (electronic) \$ _____

Certified Mail Restricted Delivery \$ _____

Adult Signature Required \$ _____

Adult Signature Restricted Delivery \$ _____

Postage \$ _____

Total Postage and Fees \$ _____

Sent To Southpaw Land & Timber, LLC

Street s 4447 N Central Expressway

Dallas, TX 75205

City, St. 24959, 24960, 24961, 24962 PRO - Bondi

PS Form 3800, January 2023 PSN 7530-02-000-0047 See Reverse for Instructions



USPS Tracking®

FAQs >

Tracking Number:

Remove X

9589071052701501976259

Copy

Add to Informed Delivery (<https://informedelivery.usps.com/>)

Latest Update

Your package is moving within the USPS network and is on track to be delivered to its final destination. It is currently in transit to the next facility.

Get More Out of USPS Tracking:

USPS Tracking Plus®

Delivered

Out for Delivery

Preparing for Delivery

Moving Through Network

In Transit to Next Facility

November 15, 2024

Departed USPS Facility

ALBUQUERQUE, NM 87101

November 12, 2024, 9:48 pm

Arrived at USPS Facility

ALBUQUERQUE, NM 87101

November 12, 2024, 9:39 pm

Hide Tracking History

Feedback

[What Do USPS Tracking Statuses Mean? \(https://faq.usps.com/s/article/Where-is-my-package\)](https://faq.usps.com/s/article/Where-is-my-package)

9589 0710 5270 1501 9762 66

U.S. Postal Service™ CERTIFIED MAIL® RECEIPT Domestic Mail Only	
For delivery information, visit our website at www.usps.com	
OFFICIAL USE	
Certified Mail Fee	\$ _____
Extra Services & Fees (check box, add fee as appropriate)	
<input type="checkbox"/> Return Receipt (hardcopy)	\$ _____
<input type="checkbox"/> Return Receipt (electronic)	\$ _____
<input type="checkbox"/> Certified Mail Restricted Delivery	\$ _____
<input type="checkbox"/> Adult Signature Required	\$ _____
<input type="checkbox"/> Adult Signature Restricted Delivery	\$ _____
Postage	\$ _____
Total Postage and Fees	\$ _____
Sent To	
Street a	Tanos Energy Holdings II, LLC 821 E. Southeast Loop 323
City, Sta	Tyler, TX 75701 24959, 24960, 24961, 24962 PRO - Bondi
PS Form 3800, January 2023 PSN 7520-02-000-9047 See Reverse for Instructions	



USPS Tracking®

FAQs >

Tracking Number:

Remove X

9589071052701501976266

Copy

Add to Informed Delivery (<https://informedelivery.usps.com/>)

Latest Update

Your item was delivered to an individual at the address at 11:35 am on November 18, 2024 in TYLER, TX 75701.

Get More Out of USPS Tracking:

USPS Tracking Plus®

Feedback

Delivered

Delivered, Left with Individual

TYLER, TX 75701

November 18, 2024, 11:35 am

In Transit to Next Facility

November 15, 2024

Departed USPS Facility

ALBUQUERQUE, NM 87101

November 12, 2024, 9:48 pm

Arrived at USPS Facility

ALBUQUERQUE, NM 87101

November 12, 2024, 9:39 pm

Hide Tracking History

[What Do USPS Tracking Statuses Mean? \(https://faq.usps.com/s/article/Where-is-my-package\)](https://faq.usps.com/s/article/Where-is-my-package)

AFFIDAVIT OF PUBLICATION

CARLSBAD CURRENT-ARGUS
PO BOX 507
HUTCHINSON, KS 67504-0507

STATE OF NEW MEXICO } SS
COUNTY OF EDDY }

Account Number: 94
Ad Number: 22050
Description: (PRO-Bondi) 24959-24962
Ad Cost: \$131.37

Sherry Groves, being first duly sworn, says:

That she is the Agent of the the Carlsbad Current-Argus, a Weekly newspaper of general circulation, printed and published in Carlsbad, Eddy County, New Mexico; that the publication, a copy of which is attached hereto, was published in said newspaper on the following dates:

November 14, 2024

That said newspaper was regularly issued and circulated on those dates.

SIGNED:

Sherry Groves

Agent

Subscribed to and sworn to me this 14th day of November 2024.

Leanne Kaufenberg

Leanne Kaufenberg, Notary Public, Redwood County Minnesota

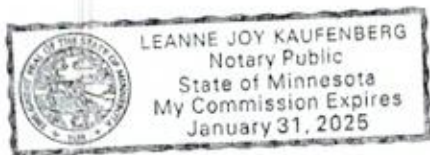

CARA DOUGLAS
HINKLE SHANOR, LLP
PO BOX 2068
Santa Fe, NM 87504
cdouglas@hinklelawfirm.com

PUBLIC NOTICE

This is to notify all interested parties, including: Ard Oil, Ltd.; Canyon Capital Holdings, LLC; Christopher C. Bynum as her sole and separate property; Davoil, Inc.; Great Western Drilling Ltd.; Javelina Partners; Kathleen M. Bynum, as her sole and separate property; Lindy's Living Trust U/T/A 7/8/1994; LLJ Ventures, LLC; Mewbourne Oil Company, Milestone Resources, LLC; MRC Delaware Resources, LLC; MRC Permian Company; Sabinal Energy Operating, LLC; Southpaw Land & Timber, LLC; Tanos Energy Holdings II, LLC; Zorro Partners, Ltd.; and their successors and assigns, that the New Mexico Oil Conservation Division will conduct a hearing on applications submitted by Permian Resources Operating, LLC, in Case Nos. 24959, 24960, 24961 & 24962. The hearing will be conducted on December 5, 2024, in a hybrid fashion, both virtually and in-person at the Energy, Minerals, Natural Resources Department, Wendell Chino Building, Pecos Hall, 1220 South St. Francis Drive, 1st Floor, Santa Fe, NM 87505. To participate virtually, see the instructions posted on the OCD Hearings website: <https://www.emnrd.nm.gov/ocd/hearing-info/>. In Case No. 24959, Permian Resources Operating, LLC, ("Applicant") applies for an order pooling all uncommitted interests from the top of the Bone Spring formation to the base of the Second Bone Spring interval underlying a 320-acre, more or less, standard horizontal spacing unit comprised of the N/2 N/2 of Sections 24 and 23, Township 20 South, Range 28 East, Eddy County, New Mexico. The Unit will be dedicated to the Bondi 24 Fed Com 121H well, which will be drilled from a surface hole location in the NE/4 NE/4 (Unit A) of Section 24 to a bottom hole location in the NW/4 NW/4 (Unit D) of Section 23. In Case No. 24960, Applicant applies for an order pooling all uncommitted interests from the top of the Bone Spring formation to the base of the Second Bone Spring interval underlying a 320-acre, more or less, standard horizontal spacing unit comprised of the S/2 N/2 of Sections 24 and 23, Township 20 South, Range 28 East, Eddy County, New Mexico. The Unit will be dedicated to the Bondi 24 Fed Com 122H well, which will be drilled from a surface hole location in the NE/4 NE/4 (Unit A) of Section 24 to a bottom hole location in the SW/4 NW/4 (Unit E) of Section 23. In Case No 24961, Applicant applies for an order pooling all uncommitted interests from the top of the Bone Spring formation to the base of the Second Bone Spring interval underlying a 320-acre, more or less, standard horizontal spacing unit comprised of the N/2 S/2 of Sections 24 and 23, Township 20 South, Range 28 East, Eddy County, New Mexico. The Unit will be dedicated to the Bondi 24 Fed Com 123H well, which will be drilled from a surface hole location in the NE/4 SE/4 (Unit I) of Section 24 to a bottom hole location in the NW/4 SW/4 (Unit L) of Section 23. In Case No 24962, Applicant applies for an order pooling all uncommitted interests from the top of the Bone Spring formation to the base of the Second Bone Spring interval underlying a 320-acre, more or less, standard horizontal spacing unit comprised of the S/2 S/2 of Sections 24 and 23, Township 20 South, Range 28 East, Eddy County, New Mexico. The Unit will be dedicated to the Bondi 24 Fed Com 124H well, which will be drilled from a surface hole location in the NE/4 SE/4 (Unit I) of Section 24 to a bottom hole location in the SW/4 SW/4 (Unit M) of Section 23. The completed intervals of the Bondi wells will be orthodox. Further, due to a depth severance in the Bone Spring Formation, Case Nos. 24959, 24960, 24961, and 24962 only seek to pool uncommitted interests from the top of the Bone Spring formation to the base of the Second Bone Spring interval at a stratigraphic equivalent of approximately 7,624' MD as observed on the Government AA #1 well log (API No. 30-015-21286). Also to be considered in Case Nos. 24959, 24960, 24961, and 24962 will be the cost of drilling and completing the wells and the allocation of the costs, the designation of Applicant as operator of the wells, and a 200% charge for the risk involved in drilling and completing the wells. The wells are located approximately 10.5 miles northeast of Carlsbad, New Mexico.

Published in the Carlsbad Current-Argus November 14, 2024.
#22050

**Permian Resources Operating, LLC
Case No. 24959
Exhibit C-4**