

**STATE OF NEW MEXICO
DEPARTMENT OF ENERGY, MINERALS AND NATURAL RESOURCES
OIL CONSERVATION DIVISION**

**APPLICATION OF PERMIAN RESOURCES
OPERATING, LLC FOR COMPULSORY,
POOLING, EDDY COUNTY, NEW MEXICO.**

CASE NO. 25073

NOTICE OF SECOND AMENDED EXHIBITS

Permian Resources Operating, LLC provides the attached amended exhibit packet,
which corrects the vertical extent being pooled.

Respectfully submitted,

HINKLE SHANOR LLP

/s/ Dana S. Hardy _____

Dana S. Hardy

Dylan M. Villescascas

Jaclyn M. McLean

P.O. Box 2068

Santa Fe, NM 87504-2068

Phone: (505) 982-4554

Facsimile: (505) 982-8623

dhardy@hinklelawfirm.com

jmclean@hinklelawfirm.com

dvillescascas@hinklelawfirm.com

Counsel for Permian Resources

Operating, LLC

**STATE OF NEW MEXICO
DEPARTMENT OF ENERGY, MINERALS AND NATURAL RESOURCES
OIL CONSERVATION DIVISION**

**APPLICATION OF PERMIAN RESOURCES
OPERATING, LLC FOR COMPULSORY
POOLING, EDDY COUNTY, NEW MEXICO.**

Case No. 25073

Exhibit Index

Compulsory Pooling Checklist

Exhibit A Self-Affirmed Statement of Ryan Curry

- A-1 Application & Proposed Notice of Hearing
- A-2 C-102
- A-3 Plat of Tracts, Tract Ownership, Applicable Lease Numbers, Unit
Recapitulation, Pooled Parties
- A-4 Sample Well Proposal Letter and AFE
- A-5 Chronology of Contact

Exhibit B Self-Affirmed Statement of Christopher Cantin

- B-1 Regional Locator Map
- B-2 Cross-Section Location Map
- B-3 Subsea Structure Map
- B-4 Stratigraphic Cross-Section
- B-5 Gun Barrel Diagram

Exhibit C Self-Affirmed Statement of Dana S. Hardy

- C-1 Notice Letter Sent December 12, 2024
- C-2 Chart of Notice to All Interested Parties
- C-3 Copies of Certified Mail Receipts and Returns
- C-4 Affidavit of Publication for December 19, 2024

COMPULSORY POOLING APPLICATION CHECKLIST	
ALL INFORMATION IN THE APPLICATION MUST BE SUPPORTED BY SIGNED AFFIDAVITS	
Case: 25073	APPLICANT'S RESPONSE
Date: January 9, 2025	
Applicant	Permian Resources Operating, LLC
Designated Operator & OGRID (affiliation if applicable)	Permian Resources Operating, LLC (OGRID No. 372165)
Applicant's Counsel:	Hinkle Shanor LLP
Case Title:	Application of Permian Resources Operating, LLC for Compulsory Pooling, Eddy County, New Mexico.
Entries of Appearance/Intervenors:	N/A
Well Family	Wombat
Formation/Pool	
Formation Name(s) or Vertical Extent:	Bone Spring
Primary Product (Oil or Gas):	Oil
Pooling this vertical extent:	Top of the Bone Spring Formation to the Base of the Second Bone Spring Interval
Pool Name and Pool Code:	Russell; Bone Spring Pool (Code 52805)
Well Location Setback Rules:	Statewide
Spacing Unit	
Type (Horizontal/Vertical)	Horizontal
Size (Acres)	320 acres
Building Blocks:	quarter-quarter
Orientation:	East to West
Description: TRS/County	N/2 N/2 of Sections 14 and 13, Township 20 South, Range 28 East, Eddy County, New Mexico.
Standard Horizontal Well Spacing Unit (Y/N), If No, describe <u>and</u> is approval of non-standard unit requested in this application?	Yes.
Other Situations	
Depth Severance: Y/N. If yes, description	Yes. Applicant seeks to pool uncommitted interests from the top of the Bone Spring formation to the base of the Second Bone Spring interval at a stratigraphic equivalent of approximately 7,988' MD as shown on the Yates-Federal #2 well log (API #30-015-20970).
Proximity Tracts: If yes, description	No.
Proximity Defining Well: if yes, description	N/A
Applicant's Ownership in Each Tract	Exhibit A-3
Well(s)	
Name & API (if assigned), surface and bottom hole location, footages, completion target, orientation, completion status (standard or non-standard)	Add wells as needed
Well #1	Wombat 13 Fed 121H (API # pending) SHL: 1,319' FNL & 463' FEL (Unit A), Section 13, T20S-R28E BHL: 660' FNL & 10' FWL (Unit D), Section 14, T20S-R28E Completion Target: Second Bone Spring Interval (Approx. 7,859' TVD)
AFE Capex and Operating Costs	
Drilling Supervision/Month \$	\$10,000
Production Supervision/Month \$	\$1,000
Justification for Supervision Costs	Exhibit A-4
Requested Risk Charge	200%
Notice of Hearing	
Proposed Notice of Hearing	Exhibit A-1
Proof of Mailed Notice of Hearing (20 days before hearing)	Exhibits C-1, C-2, C-3
Proof of Published Notice of Hearing (10 days before hearing)	Exhibit C-4
Ownership Determination	
Land Ownership Schematic of the Spacing Unit	Exhibit A-3
Tract List (including lease numbers and owners)	Exhibit A-3

If approval of Non-Standard Spacing Unit is requested, Tract List (including lease numbers and owners) of Tracts subject to notice requirements.	N/A
Pooled Parties (including ownership type)	Exhibit A-3
Unlocatable Parties to be Pooled	N/A
Ownership Depth Severance (including percentage above & below)	Exhibit A-3
Joinder	
Sample Copy of Proposal Letter	Exhibit A-4
List of Interest Owners (ie Exhibit A of JOA)	Exhibit A-3
Chronology of Contact with Non-Joined Working Interests	Exhibit A-5
Overhead Rates In Proposal Letter	Exhibit A-4
Cost Estimate to Drill and Complete	Exhibit A-4
Cost Estimate to Equip Well	Exhibit A-4
Cost Estimate for Production Facilities	Exhibit A-4
Geology	
Summary (including special considerations)	Exhibit B
Spacing Unit Schematic	Exhibit B-1
Gunbarrel/Lateral Trajectory Schematic	Exhibit B-5
Well Orientation (with rationale)	Exhibit B
Target Formation	Exhibit B
HSU Cross Section	Exhibit B-2
Depth Severance Discussion	Exhibit A
Forms, Figures and Tables	
C-102	Exhibit A-2
Tracts	Exhibit A-3
Summary of Interests, Unit Recapitulation (Tracts)	Exhibit A-3
General Location Map (including basin)	Exhibit B-1
Well Bore Location Map	Exhibit B-2
Structure Contour Map - Subsea Depth	Exhibit B-3
Cross Section Location Map (including wells)	Exhibit B-2
Cross Section (including Landing Zone)	Exhibit B-4
Additional Information	
Special Provisions/Stipulations	N/A
CERTIFICATION: I hereby certify that the information provided in this checklist is complete and accurate.	
Printed Name (Attorney or Party Representative):	Dana S. Hardy
Signed Name (Attorney or Party Representative):	/s/ Dana S. Hardy
Date:	1/6/2025

**STATE OF NEW MEXICO
DEPARTMENT OF ENERGY, MINERALS AND NATURAL RESOURCES
OIL CONSERVATION DIVISION**

**APPLICATION OF PERMIAN RESOURCES
OPERATING, LLC FOR COMPULSORY
POOLING, EDDY COUNTY, NEW MEXICO.**

CASE NO. 25073

**SELF-AFFIRMED STATEMENT
OF RYAN CURRY**

1. I am a Senior Landman with Permian Resources Operating, LLC (“Permian Resources”). I am over 18 years of age, have personal knowledge of the matters addressed herein, and am competent to provide this Self-Affirmed Statement. I have previously testified before the New Mexico Oil Conservation Division (“Division”) and my credentials as an expert in petroleum land matters were accepted and made a matter of record.

2. Copies of Permian Resources’ application and proposed hearing notice are attached as **Exhibit A-1**.

3. None of the parties proposed to be pooled in this case indicated opposition to this matter proceeding by affidavit; therefore I do not expect any opposition at hearing.

4. Permian Resources seeks an order pooling all uncommitted interests from the top of the Bone Spring formation to the base of the Second Bone Spring interval underlying a 320-acre, more or less, standard horizontal spacing unit comprised of the N/2 N/2 of Sections 14 and 13, Township 20 South, Range 28 East, Eddy County, New Mexico (“Unit”).

5. The Unit will be dedicated to the **Wombat 13 Fed Com 121H** well (“Well”), which will produce from a first take point in the NE/4 NE/4 (Unit A) of Section 13 to a last take point in the NW/4 NW/4 (Unit D) of Section 14.

6. The completed interval of the Well will be orthodox.

**Permian Resources Operating, LLC
Case No. 25073
Exhibit A**

7. Due to a depth severance within the Unit, Applicant seeks to pool uncommitted interests from the top of the Bone Spring formation to the base of the Second Bone Spring interval at a stratigraphic equivalent of approximately 7,988' MD as shown on the Yates-Federal #2 well log (API #30-015-20970).

8. **Exhibit A-2** contains the C-102 for the Well.

9. **Exhibit A-3** contains a plat identifying ownership by tract in the Unit. This exhibit also includes any applicable lease numbers, a unit recapitulation, and the interests Permian Resources seeks to pool highlighted in yellow.

10. Permian Resources has conducted a diligent search of all county public records, including phone directories and computer databases, as well as internet searches, to locate the interest owners it seeks to pool.

11. **Exhibit A-4** contains a sample well proposal letter and AFE sent to working interest owners for the Well. The estimated costs reflected on the AFE are fair and reasonable and comparable to the cost of other wells of similar depth and length drilled in the subject formation in the area.

12. In my opinion, Permian Resources made a good-faith effort to reach voluntary joinder of uncommitted interests in the Well as indicated by the chronology of contact described in **Exhibit A-5**.

13. Permian Resources requests overhead and administrative rates of \$10,000 per month while the Well is being drilled and \$1,000 per month while the Well is producing. These rates are fair and are comparable to the rates charged by Permian Resources and other operators in the vicinity.

14. The attached exhibits were either prepared by me or under my supervision or were compiled from company business records.

15. In my opinion, the granting of Permian Resources' application would serve the interests of conservation, the protection of correlative rights, and the prevention of waste.

16. I understand this Self-Affirmed Statement will be used as written testimony in this case. I affirm that my testimony above is true and correct and is made under penalty of perjury under the laws of the State of New Mexico. My testimony is made as of the date next to my electronic signature below.



RYAN CURRY

12/12/24
Date

**STATE OF NEW MEXICO
DEPARTMENT OF ENERGY, MINERALS AND NATURAL RESOURCES
OIL CONSERVATION DIVISION**

**APPLICATION OF PERMIAN RESOURCES
OPERATING, LLC FOR COMPULSORY
POOLING, EDDY COUNTY, NEW MEXICO.**

CASE NO. 25073

APPLICATION

Pursuant to NMSA § 70-2-17, Permian Resources Operating, LLC (“Applicant”) (OGRID No. 372165) applies for an order pooling all uncommitted interests from the top of the Bone Spring formation to the base of the Second Bone Spring interval underlying a 320-acre, more or less, standard horizontal spacing unit comprised of the N/2 N/2 of Sections 14 and 13, Township 20 South, Range 28 East, Eddy County, New Mexico (“Unit”). In support of its application, Applicant states the following.

1. Applicant is a working interest owner in the Unit and has the right to drill wells thereon.
2. The Unit will be dedicated to the **Wombat 13 Fed Com 121H** well (“Well”), which will produce from a first take point in the NE/4 NE/4 (Unit A) of Section 13 to a last take point in the NW/4 NW/4 (Unit D) of Section 14.
3. The completed interval of the Well is expected to be orthodox.
4. Due to a depth severance within the Unit, Applicant seeks to pool uncommitted interests from the top of the Bone Spring formation to the base of the Second Bone Spring interval at a stratigraphic equivalent of approximately 7,988’ MD as shown on the Yates-Federal #2 well log (API #30-015-20970).

**Permian Resources Operating, LLC
Case No. 25073
Exhibit A-1**

5. Applicant has undertaken diligent, good faith efforts to obtain voluntary agreements from all interest owners to participate in the drilling of the Well but has been unable to obtain voluntary agreements from all interest owners.

6. The pooling of uncommitted interests will avoid the drilling of unnecessary wells, prevent waste, and protect correlative rights.

7. In order to allow Applicant to obtain its just and fair share of the oil and gas underlying the subject lands, all uncommitted interests in the Unit should be pooled and Applicant should be designated the operator of the Well and the Unit.

WHEREFORE, Applicant requests that this application be set for hearing before an Examiner of the Oil Conservation Division on January 9, 2025, and, after notice and hearing as required by law, the Division enter an order:

- A. Pooling all uncommitted interests in the Unit;
- B. Approving the Well in the Unit;
- C. Designating Permian Resources Operating, LLC as operator of the Unit and the Well to be drilled thereon;
- D. Authorizing Permian Resources Operating, LLC to recover its costs of drilling, equipping, and completing the Well;
- E. Approving the actual operating charges and costs of supervision while drilling and after completion, together with a provision adjusting the rates pursuant to the COPAS accounting procedures; and
- F. Imposing a 200% charge for the risk assumed by Permian Resources Operating, LLC in drilling and completing the Well against any working interest owner who does not voluntarily participate in the drilling of the Well.

Respectfully submitted,

HINKLE SHANOR LLP

/s/ Dana S. Hardy

Dana S. Hardy

Jaclyn M. McLean

Dylan M. Villegas

P.O. Box 2068

Santa Fe, NM 87504-2068

Phone: (505) 982-4554

dhardy@hinklelawfirm.com

jmclean@hinklelawfirm.com

dvillegas@hinklelawfirm.com

*Counsel for Permian Resources Operating,
LLC*

Application of Permian Resources Operating, LLC for Compulsory Pooling, Eddy County, New Mexico. Applicant seeks an order pooling all uncommitted interests from the top of the Bone Spring formation to the base of the Second Bone Spring interval underlying a 320-acre, more or less, standard horizontal spacing unit comprised of the N/2 N/2 of Sections 14 and 13, Township 20 South, Range 28 East, Eddy County, New Mexico (“Unit”). The Unit will be dedicated to the **Wombat 13 Fed Com 121H** well (“Well”), which will produce from a first take point in the NE/4 NE/4 (Unit A) of Section 13 to a last take point in the NW/4 NW/4 (Unit D) of Section 14. The completed interval of the Well is expected to be orthodox. Due to a depth severance within the Unit, Applicant seeks to pool uncommitted interests from the top of the Bone Spring formation to the base of the Second Bone Spring interval at a stratigraphic equivalent of approximately 7,988’ MD as shown on the Yates-Federal #2 well log (API #30-015-20970). Also to be considered will be the cost of drilling and completing the Well and the allocation of the cost, the designation of Applicant as the operator of the Well, and a 200% charge for the risk involved in drilling and completing the Well. The Well is located approximately 10 miles northeast of Carlsbad, New Mexico.

C-102 Submit Electronically Via OCD Permitting	State of New Mexico Energy, Minerals & Natural Resources Department OIL CONSERVATION DIVISION	Case No. 25073 Revised July 9, 2024 Exhibit A-2
		Submittal Type: <input type="checkbox"/> Initial Submittal <input type="checkbox"/> Amended Report <input type="checkbox"/> As Drilled

WELL LOCATION INFORMATION

API Number TBD	Pool Code 52805	Pool Name Russell; Bone Spring
Property Code TBD	Property Name WOMBAT 13 FED	
OGRID No. 372165	Operator Name PERMIAN RESOURCES OPERATING, LLC	Well Number 121H
Surface Owner: <input type="checkbox"/> State <input type="checkbox"/> Fee <input type="checkbox"/> Tribal <input checked="" type="checkbox"/> Federal		Ground Level Elevation 3257.4'
Mineral Owner: <input type="checkbox"/> State <input type="checkbox"/> Fee <input type="checkbox"/> Tribal <input checked="" type="checkbox"/> Federal		

Surface Location

UL	Section	Township	Range	Lot	Ft. from N/S	Ft. from E/W	Latitude (NAD 83)	Longitude (NAD 83)	County
A	13	20S	28E		1319 NORTH	463 EAST	32.577379°	-104.123625°	EDDY

Bottom Hole Location

UL	Section	Township	Range	Lot	Ft. from N/S	Ft. from E/W	Latitude (NAD 83)	Longitude (NAD 83)	County
D	14	20S	28E		660 NORTH	10 WEST	32.579160°	-104.156659°	EDDY

Dedicated Acres 320	Infill or Defining Well Defining	Defining Well API TBD	Overlapping Spacing Unit (Y/N) N	Consolidation Code TBD
Order Numbers. TBD		Well setbacks are under Common Ownership: <input checked="" type="checkbox"/> Yes <input type="checkbox"/> No		

Kick Off Point (KOP)

UL	Section	Township	Range	Lot	Ft. from N/S	Ft. from E/W	Latitude (NAD 83)	Longitude (NAD 83)	County
A	13	20S	28E		1319 NORTH	463 EAST	32.577379°	-104.123625°	EDDY

First Take Point (FTP)

UL	Section	Township	Range	Lot	Ft. from N/S	Ft. from E/W	Latitude (NAD 83)	Longitude (NAD 83)	County
A	13	20S	28E		660 NORTH	100 EAST	32.579192°	-104.122420°	EDDY

Last Take Point (LTP)

UL	Section	Township	Range	Lot	Ft. from N/S	Ft. from E/W	Latitude (NAD 83)	Longitude (NAD 83)	County
D	14	20S	28E		660 NORTH	100 WEST	32.579161°	-104.156367°	EDDY

Unitized Area or Area of Uniform Interest	Spacing Unit Type <input checked="" type="checkbox"/> Horizontal <input type="checkbox"/> Vertical	Ground Floor Elevation:
---	--	-------------------------

<p>OPERATOR CERTIFICATIONS</p> <p><i>I hereby certify that the information contained herein is true and complete to the best of my knowledge and belief, and, if the well is a vertical or directional well, that this organization either owns a working interest or unleased mineral interest in the land including the proposed bottom hole location or has a right to drill this well at this location pursuant to a contract with an owner of a working interest or unleased mineral interest, or to a voluntary pooling agreement or a compulsory pooling order heretofore entered by the division.</i></p> <p><i>If this well is a horizontal well, I further certify that this organization has received the consent of at least one lessee or owner of a working interest or unleased mineral interest in each tract (in the target pool or formation) in which any part of the well's completed interval will be located or obtained a compulsory pooling order from the division.</i></p>	<p>SURVEYOR CERTIFICATIONS</p> <p><i>I hereby certify that the well location shown on this log was plotted from the field notes of actual surveys made by me or under my supervision, and that the same is true and correct to the best of my belief.</i></p> <div style="text-align: center;">  </div>
Signature _____ Date _____	Signature and Seal of Professional Surveyor
Printed Name _____	23782 December 1, 2023
Email Address _____	Certificate Number _____ Date of Survey _____

Note: No allowable will be assigned to this completion until all interest have been consolidated or a non-standard unit has been approved by the division.

Property Name WOMBAT 13 FED	Well Number 121H	Drawn By N.R. 11-12-24	Revised By
--------------------------------	---------------------	---------------------------	------------

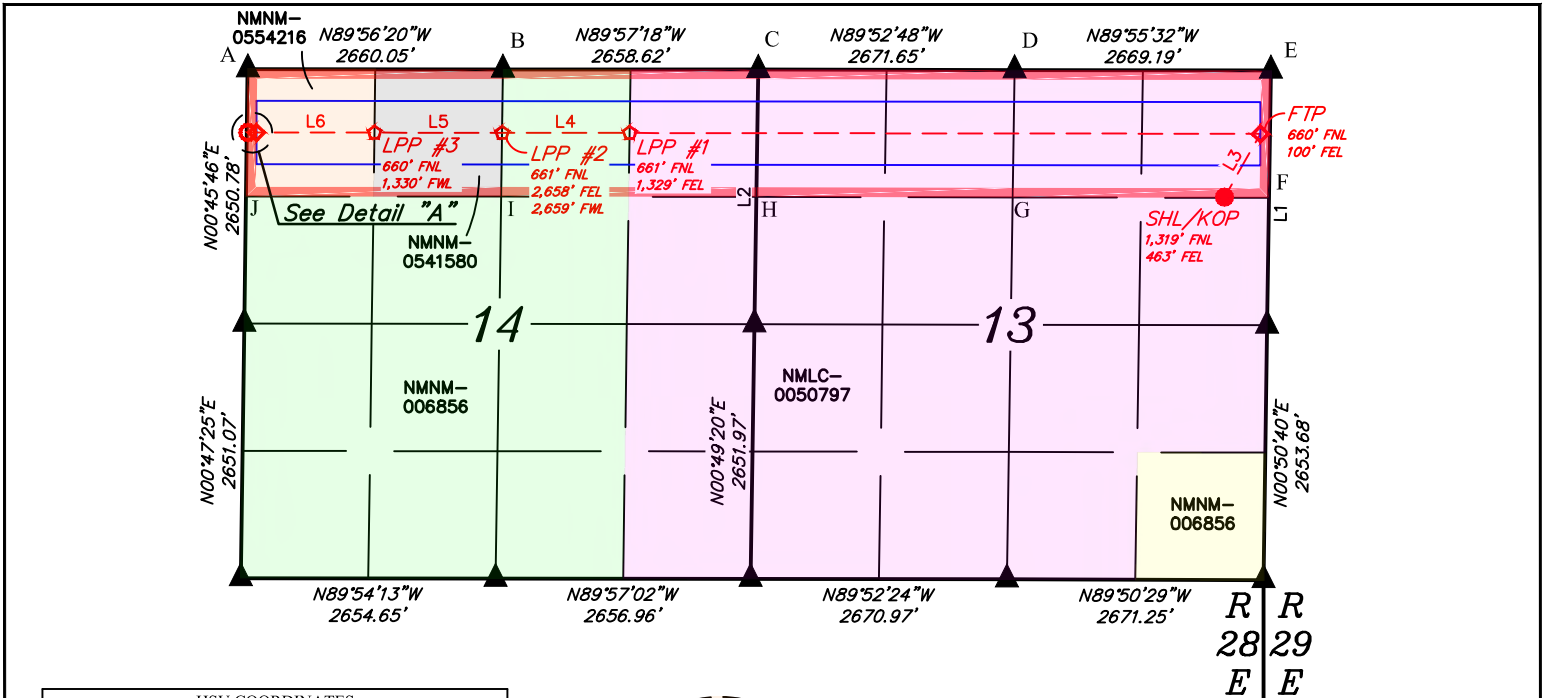

HSU COORDINATES				
POINT	NAD 27 N.M. STATE PLANE, EAST ZONE		NAD 83 N.M. STATE PLANE, EAST ZONE	
	NORTHING	EASTING	NORTHING	EASTING
A	575072.71	554573.26	575134.18	595753.50
B	575081.10	557232.69	575142.59	598412.94
C	575090.23	559890.68	575151.74	601070.95
D	575095.90	562561.71	575157.43	603741.98
E	575103.70	565230.28	575165.25	606410.56
F	573776.94	565216.66	573838.47	606396.96
G	573770.31	562547.40	573831.81	603727.70
H	573764.73	559875.84	573826.22	601056.12
I	573756.04	557218.96	573817.50	598399.24
J	573747.70	554561.20	573809.14	595741.47

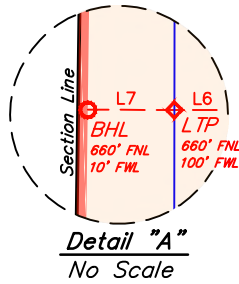

LINE TABLE		
LINE	DIRECTION	LENGTH
L1	N00°49'46"E	2654.30'
L2	N00°52'59"E	2651.81'

WELLBORE - LINE TABLE		
LINE	DIRECTION	LENGTH
L3	AZ = 29.49°	756.88'
L4	AZ = 270.08°	1329.02'
L5	AZ = 270.08°	1329.61'
L6	AZ = 270.08°	1229.60'
L7	AZ = 270.06°	90.01'

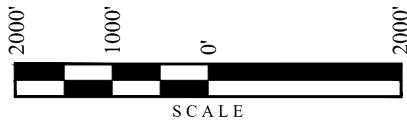

NAD 83 (SHL/KOP)	FOOTAGE
LATITUDE = 32°34'38.56" (32.577379°)	1,319' FNL
LONGITUDE = -104°07'25.05" (-104.123625°)	463' FEL
NAD 27 (SHL/KOP)	
LATITUDE = 32°34'38.14" (32.577261°)	
LONGITUDE = -104°07'23.23" (-104.123119°)	
STATE PLANE NAD 83 (N.M. EAST)	
N: 573844.87' E: 605934.04'	
STATE PLANE NAD 27 (N.M. EAST)	
N: 573783.35' E: 564753.74'	

- = SURFACE HOLE LOCATION/ KICK OFF POINT
- ◆ = FIRST TAKE POINT/ LAST TAKE POINT
- ☆ = LEASE PENETRATION POINT
- = BOTTOM HOLE LOCATION
- ▲ = SECTION CORNER LOCATED
- = HORIZONTAL SPACING UNIT
- = 330' BUFFER FROM WELLBORE

NOTE:

- Distances referenced on plat to section lines are perpendicular.
- Basis of Bearings is a Transverse Mercator Projection with a Central Meridian of W103°53'00" (NAD 83)
- Colored areas within section lines represent Federal oil & gas leases.

NAD 83 (FIRST TAKE POINT)	FOOTAGE
LATITUDE = 32°34'45.09" (32.579192°)	660' FNL
LONGITUDE = -104°07'20.71" (-104.122420°)	100' FEL
NAD 27 (FIRST TAKE POINT)	
LATITUDE = 32°34'44.67" (32.579074°)	
LONGITUDE = -104°07'18.89" (-104.121915°)	
STATE PLANE NAD 83 (N.M. EAST)	
N: 574485.09' E: 606303.81'	
STATE PLANE NAD 27 (N.M. EAST)	
N: 574443.55' E: 565123.52'	

NAD 83 (LPP #1)	FOOTAGE
LATITUDE = 32°34'45.02" (32.579173°)	661' FNL
LONGITUDE = -104°08'37.49" (-104.143746°)	1,329' FEL
NAD 27 (LPP #1)	
LATITUDE = 32°34'44.60" (32.579055°)	
LONGITUDE = -104°08'35.66" (-104.143240°)	
STATE PLANE NAD 83 (N.M. EAST)	
N: 574485.09' E: 599734.83'	
STATE PLANE NAD 27 (N.M. EAST)	
N: 574424.46' E: 558554.56'	

NAD 83 (LPP #2)	FOOTAGE
LATITUDE = 32°34'45.01" (32.579169°)	661' FNL
LONGITUDE = -104°08'53.02" (-104.148060°)	2,658' FEL
NAD 27 (LPP #2)	
LATITUDE = 32°34'44.58" (32.579051°)	
LONGITUDE = -104°08'51.19" (-104.147554°)	
STATE PLANE NAD 83 (N.M. EAST)	
N: 574482.08' E: 598406.11'	
STATE PLANE NAD 27 (N.M. EAST)	
N: 574420.60' E: 557225.85'	

NAD 83 (LPP #3)	FOOTAGE
LATITUDE = 32°34'44.99" (32.579165°)	660' FNL
LONGITUDE = -104°09'08.55" (-104.152376°)	1,330' FWL
NAD 27 (LPP #3)	
LATITUDE = 32°34'44.57" (32.579047°)	
LONGITUDE = -104°09'06.73" (-104.151869°)	
STATE PLANE NAD 83 (N.M. EAST)	
N: 574478.20' E: 597076.81'	
STATE PLANE NAD 27 (N.M. EAST)	
N: 574416.74' E: 555896.55'	

NAD 83 (LAST TAKE POINT)	FOOTAGE
LATITUDE = 32°34'44.98" (32.579161°)	660' FNL
LONGITUDE = -104°09'22.92" (-104.156367°)	100' FWL
NAD 27 (LAST TAKE POINT)	
LATITUDE = 32°34'44.55" (32.579043°)	
LONGITUDE = -104°09'21.10" (-104.155860°)	
STATE PLANE NAD 83 (N.M. EAST)	
N: 574474.62' E: 595847.50'	
STATE PLANE NAD 27 (N.M. EAST)	
N: 574413.17' E: 554667.24'	

NAD 83 (BOTTOM HOLE LOCATION)	FOOTAGE
LATITUDE = 32°34'44.98" (32.579160°)	660' FNL
LONGITUDE = -104°09'23.97" (-104.156659°)	10' FWL
NAD 27 (BOTTOM HOLE LOCATION)	
LATITUDE = 32°34'44.55" (32.579042°)	
LONGITUDE = -104°09'22.15" (-104.156152°)	
STATE PLANE NAD 83 (N.M. EAST)	
N: 574474.34' E: 595757.51'	
STATE PLANE NAD 27 (N.M. EAST)	
N: 574412.88' E: 554577.25'	

**Permian Resources Operating, LLC
Wombat 13-14 Fed Com 121H**

Township 20 South – Range 28 East, N.M.P.M.

Section 14: N/2N/2

Section 13: N/2N/2

Eddy County, New Mexico

Limited in Depth from the Top of the Bone Spring Formation to the Base of the Second Bone Spring Interval

320.00 Acres, more or less

Section 14, T20S-R28E

Section 13, T20S-R28E

Tract 1: BLM NMNM-0554216
Tract 2: BLM NMNM-0541580
Tract 3: BLM NMNM-006856
Tract 4: BLM NMLC-050797
Tract 5: BLM NMLC-050797

**Permian Resources Operating, LLC
Case No. 25073
Exhibit A-3**

Tract 1: Section 14: NW/4NW/4 (Containing 40.00 Acres More or Less)

Permian Resources Operating, LLC	96.405344%
Davoil, Inc.	1.121876%
Great Western Drilling, Ltd.	2.036204%
Sabinal Energy Operating, LLC	0.436576%
Total	100.000000%

Tract 2: Section 14: NE/4NW/4 (Containing 40.00 Acres More or Less)

Permian Resources Operating, LLC	96.405344%
Davoil, Inc.	1.121876%
Great Western Drilling, Ltd.	2.036204%
Sabinal Energy Operating, LLC	0.436576%
Union Oil Company of California	Record Title
Total	100.000000%

Tract 3: Section 14: NW/4NE/4 (Containing 40.00 Acres More or Less)

Permian Resources Operating, LLC	96.405344%
Davoil, Inc.	1.121876%
Great Western Drilling, Ltd.	2.036204%
Sabinal Energy Operating, LLC	0.436576%
Total	100.000000%

Tract 4: Section 14: NE/4NE/4 (Containing 40.00 Acres More or Less)

Permian Resources Operating, LLC	96.405344%
Davoil, Inc.	1.121876%
Great Western Drilling, Ltd.	2.036204%
Sabinal Energy Operating, LLC	0.436576%
LLJ Ventures, LLC	Record Title
Total	100.000000%

Tract 5: Section 13: N/2N/2 (Containing 160.00 Acres More or Less)

Permian Resources Operating, LLC	100.000000%
LLJ Ventures, LLC	Record Title
Total	100.000000%

Unit Working Interest:

Permian Resources Operating, LLC	98.202672%
Sabinal Energy Operating, LLC	0.218288%
Davoil, Inc.	0.560938%
Great Western Drilling Ltd.	1.018102%
LLJ Ventures, LLC	Record Title
Union Oil Company of California	Record Title
Total	100.000000%
Total Committed to Unit	98.202672%
Total Seeking to Pool	1.797328%
Parties Seeking to Pool	

*Great Western Drilling Ltd. subsequently assigned to BEXP II GW Alpha, LLC (42.6383%) and BEXP II GW MISC., LLC (57.3617%).



300 N. MARIENFELD STREET, SUITE 1000
MIDLAND, TX 79701

OFFICE 432.695.4222
FAX 432.695.4063

November 25, 2024

Via Certified Mail

Davoil, Inc.
PO Box 122269
Fort Worth, TX 76121

RE: Well Proposals – Wombat 13 Fed Com Wells
Township 20 South – Range 28 East, N.M.P.M.
Section 14: All
Section 13: N/2N/2, S/2
Eddy County, New Mexico

To Whom It May Concern:

Permian Resources Operating, LLC (“Permian”), as operator, hereby proposes the drilling and completion of the following three (3) wells, the Wombat 13 Fed Com Wells at the following approximate locations within Township 20 South, Range 28 East, Eddy Co., NM:

1. Wombat 13 Fed Com 121H

SHL: 1319’ FNL & 463’ FEL of Section 13
BHL: 660’ FNL & 10’ FWL of Section 14
FTP: 660’ FNL & 100’ FEL of Section 13
LTP: 660’ FNL & 100’ FWL of Section 14
TVD: Approximately 7,859’
TMD: Approximately 18,144’
Proration Unit: N/2N/2 of Sections 14 & 13
Targeted Interval: 2nd Bone Spring
Total Cost: See attached AFE

2. Wombat 13 Fed Com 123H (J Turn Well - See Enclosed Plat)

SHL: 2067’ FSL & 355’ FEL of Section 13
BHL: 1,980’ FNL & 10’ FEL of Section 14
FTP: 1,800’ FSL & 100’ FEL of Section 13
LTP: 1,980’ FNL & 100’ FEL of Section 14
TVD: Approximately 7,859’
TMD: Approximately 23,144’
Proration Unit: S/2N/2 & N/2S/2 of Section 14 & N/2S/2 of Section 13
Targeted Interval: 2nd Bone Spring
Total Cost: See attached AFE

3. Wombat 13 Fed Com 124H

SHL: 2068’ FSL & 385’ FEL of Section 13
BHL: 480’ FSL & 10’ FWL of Section 14
FTP: 480’ FSL & 100’ FEL of Section 13
LTP: 480’ FSL & 100’ FWL of Section 14
TVD: Approximately 7,858’
TMD: Approximately 18,143’
Proration Unit: S/2S/2 Sections 14 & 13

**Permian Resources Operating, LLC
Case No. 25073
Exhibit A-4**



300 N. MARIENFELD STREET, SUITE 1000
MIDLAND, TX 79701

OFFICE 432.695.4222
FAX 432.695.4063

Targeted Interval: 2nd Bone Spring
Total Cost: See attached AFE

The locations, TVDs, and targets are approximate and subject to change dependent on surface or subsurface issues encountered. Permian is proposing to drill these wells under the modified terms of the 1989 AAPL Operating Agreement and a form of said Operating Agreement is available upon request. The Operating Agreement has the following general provisions:

- 100%/300%/300% non-consent provisions
- \$10,000/\$1,000 drilling and producing rates
- Permian Resources Operating, LLC named as Operator

Please indicate your election to participate in the drilling and completion of the proposed wells on the enclosed ballot. Please sign and return one copy of this letter, signed copies of the proposed AFEs, a signed copy of the enclosed insurance declaration, and your geologic well requirements.

In the interest of time, should we not reach an agreement within thirty (30) days of the date of your receipt of this letter, Permian will apply to the New Mexico Oil Conservation Division for compulsory pooling of your interest into spacing units for the proposed wells. If you do not wish to participate, Permian would be interested in acquiring your interest in the subject lands which is subject to further mutually agreeable negotiation.

Please return your elections by mail &/or email to Erin Lloyd at Erin.Lloyd@permianres.com.

Thank you for your time and consideration, if you have any questions at all, please don't hesitate to contact me at, Ryan.Curry@permianres.com.

Respectfully,

A handwritten signature in blue ink that reads "Ryan Curry".

Ryan Curry | Senior Landman
O 432.400.0209 | ryan.curry@permianres.com
300 N. Marienfeld Street, Suite 1000 | Midland, TX 79701

Enclosures

ELECTIONS ON PAGE TO FOLLOW



300 N. MARIENFELD STREET, SUITE 1000
MIDLAND, TX 79701

OFFICE 432.695.4222
FAX 432.695.4063

Wombat 13 Fed Com Elections:

Well Elections: <i>(Please indicate your responses in the spaces below)</i>		
Well(s)	Elect to Participate	Elect to <u>NOT</u> Participate
Wombat 13 Fed Com 121H		
Wombat 13 Fed Com 123H		
Wombat 13 Fed Com 124H		

Company Name (If Applicable):

By: _____

Printed Name: _____

Date: _____



300 N. MARIENFELD STREET, SUITE 1000
MIDLAND, TX 79701

OFFICE 432.695.4222
FAX 432.695.4063

Participate / Rejection Declaration

Please return this page to Permian Resources Operating, LLC (“Permian”) by the date specified in the letter, signed indicating your election to either participate in or reject this insurance program. If you reject the insurance coverage arranged by Permian, then, to the extent that Permian has an obligation to secure any such insurance on your behalf under any applicable agreements or otherwise, Permian will be relieved of such obligation, and Permian will assume that you maintain appropriate levels of insurance and will provide a current Certificate of Insurance upon request. If you fail to make an election within 30 days from receipt of this notice, you will be deemed a participant in the program as detailed on the attached and billed for your percentage participation as such.

- I hereby elect to participate in the insurance coverage arranged by Permian Resources Operating, LLC and understand that I will be charged for such participation.
- I hereby elect to reject the insurance coverage arranged by Permian Resources Operating, LLC.

Company Name (If Applicable):

By: _____

Printed Name: _____

Date: _____

AFE Number:		Description:	Wombat 13 Fed Com #121H
AFE Name:	Wombat 13 Fed Com #121H	AFE TYPE:	Drill and Complete
Well Operator:	PERMIAN RESOURCES		
Operator AFE #:			

<u>Account</u>	<u>Description</u>	<u>Gross Est. (\$)</u>
Artificial Lift Intangible		
8060.1200	IAL - WORKOVER RIG	\$17,000.00
8060.2300	IAL - COMPLETION FLUIDS	\$5,000.00
8060.3400	IAL - RENTAL EQUIPMENT	\$5,000.00
8060.3410	IAL - LAYDOWN MACHINE	\$5,000.00
8060.1400	IAL - WIRELINE OPEN/CASED HOLE	\$10,000.00
8060.2600	IAL - CONTRACT LABOR/ROUSTABOUT	\$15,000.00
8060.1900	IAL - INSPECTION & TESTING	\$3,000.00
8060.2000	IAL - TRUCKING/VACUUM/TRANSP	\$5,000.00
8060.2010	IAL - KILL TRUCK	\$5,000.00
8060.3500	IAL - WELLSITE SUPERVISION	\$5,000.00
8060.3420	IAL - REVERSE UNIT RENTAL	\$5,000.00
	Sub-total	\$80,000.00
Completion Intangible		
8025.1400	ICC - WIRELINE OPEN/CASED HOLE	\$40,000.00
8025.2300	ICC - COMPLETION FLUIDS	\$10,000.00
8025.1100	ICC - ROAD, LOCATIONS, PITS	\$10,500.00
8025.2600	ICC - CONTRACT LABOR/ROUSTABOUT	\$15,000.00
8025.1600	ICC - COILED TUBING	\$184,906.00
8025.3500	ICC - WELLSITE SUPERVISION	\$97,200.00
8025.1800	ICC - WATER DISPOSAL/VACUUM TRUCK	\$11,970.00
8025.3000	ICC - WATER HANDLING	\$118,110.00
8025.2200	ICC - ELECTRIC LOGGING / PERFORATING	\$343,035.00
8025.3100	ICC - WELLHEAD/FRACTURE REPAIR	\$40,000.00
8025.3700	ICC - SAFETY / ENVIRONMENTAL	\$15,000.00
8025.3600	ICC - SUPERVISION/ENGINEERING	\$5,000.00
8025.2000	ICC - TRUCKING	\$14,375.00
8025.1500	ICC - FUEL / POWER	\$427,133.00
8025.3800	ICC - OVERHEAD	\$10,000.00
8025.3400	ICC - RENTAL EQUIPMENT	\$208,314.00
8025.3050	ICC - SOURCE WATER	\$267,717.00
8025.2500	ICC - WELL STIMULATION/FRACTUR	\$2,025,826.00
	Sub-total	\$3,844,086.00
Drilling Intangible		
8015.4300	IDC - WELLSITE SUPERVISION	\$90,000.00
8015.1900	IDC - DIRECTNL DRILL & SURVEY	\$241,860.06
8015.3000	IDC - CEMENT SERV/FLOAT EQUIP	\$252,725.00
8015.3200	IDC - CONTRACT LABOR/ROUSTABOUT	\$55,000.00
8015.1600	IDC - RIG MOB / STANDBY RATE	\$35,500.00
8015.2300	IDC - FUEL / POWER	\$153,398.44
8015.2150	IDC - DRILL BIT	\$142,500.00

<u>Account</u>	<u>Description</u>	<u>Gross Est. (\$)</u>
8015.1100	IDC - STAKING & SURVEYING	\$15,000.00
8015.4600	IDC - SAFETY / ENVIRONMENTAL	\$15,000.00
8015.1300	IDC - SURFACE DAMAGE / ROW	\$35,000.00
8015.2500	IDC - MUD/CHEMICALS/ACIDIZING	\$152,610.06
8015.1400	IDC - ROAD, LOCATIONS, PITS	\$85,000.00
8015.2350	IDC - FUEL/MUD	\$72,187.50
8015.2000	IDC - CONDUCTOR HOLE & SERVICE	\$53,125.00
8015.3100	IDC - CASING CREW & TOOLS	\$52,500.00
8015.3800	IDC - WELLHEAD PREPARE/REPAIR	\$12,500.00
8015.1700	IDC - DAYWORK CONTRACT	\$565,781.25
8015.2700	IDC - INSPECTION, TESTING & REPAIR	\$55,000.00
8015.3700	IDC - DISPOSAL	\$105,114.00
8015.5000	IDC - WELL CONTROL INSURANCE	\$8,250.00
8015.1310	IDC - PERMANENT EASEMENT	\$12,000.00
8015.1000	IDC - PERMITS,LICENSES,ETC	\$15,000.00
8015.1200	IDC - LEGAL, TITLE SERVICES	\$13,000.00
8015.2400	IDC - RIG WATER	\$15,000.00
8015.3500	IDC - TRUCKING/VACUUM/ TRANSP	\$22,500.00
8015.5200	IDC - CONTINGENCY	\$122,911.68
8015.1500	IDC - RIG MOB / TRUCKING	\$225,000.00
8015.2200	IDC - BITS, TOOLS, STABILIZERS	\$50,038.00
8015.4100	IDC - RENTAL EQUIPMENT	\$67,500.00
8015.4200	IDC - MANCAMP	\$52,500.00
8015.3600	IDC - SOLIDS CONTROL/ CLOSED LOOP SYSTEM	\$55,781.25
8015.3400	IDC - MATERIALS & SUPPLIES	\$5,000.00
	Sub-total	\$2,854,282.24
Artificial Lift Tangible		
8065.2100	TAL - WELL SITE POWER EQUIPMENT/INSTALL	\$60,000.00
8065.2300	TAL - GAS LIFT INJECTION LINE & INSTALL	\$60,000.00
8065.3100	TAL - MEASUREMENT EQUIPMENT	\$30,000.00
8065.2000	TAL - WELLHEAD EQUIPMENT	\$60,000.00
8065.3200	TAL - COMM, TELEMETRY & AUTOMA	\$10,000.00
8065.1320	TAL - GAS LIFT EQUIPMENT/INSTALL	\$30,000.00
8065.2500	TAL - VALVES/CONNECTIONS/FTGS	\$15,000.00
8065.2400	TAL - COMPRESSOR INSTALL & STARTUP	\$300,000.00
8065.2200	TAL - OHP INFRASTRUCTURE EQUIPMENT/INSTALL	\$140,000.00
8065.1100	TAL - TUBING	\$125,000.00
	Sub-total	\$830,000.00
Pipeline		
8036.1300	PLN - SURFACE DAMAGE / ROW	\$11,250.00
8036.2800	PLN - FLOWLINE MATERIAL	\$30,000.00
8036.2200	PLN - CONTRACT LABOR	\$30,000.00
8036.3200	PLN - VALVES FITTINGS & PIPE	\$20,000.00
	Sub-total	\$91,250.00
Flowback Intangible		
8040.4000	IFC - CHEMICALS	\$15,000.00

<u>Account</u>	<u>Description</u>	<u>Gross Est. (\$)</u>
8040.2000	IFC - TRUCKING/VACUUM/TRANSP	\$20,000.00
8040.1100	IFC - ROADS LOCATIONS / PITS	\$5,000.00
8040.3430	IFC - SURFACE PUMP RENTAL	\$20,000.00
8040.2900	IFC - WELL TESTING / FLOWBACK	\$125,000.00
8040.3420	IFC - TANK RENTALS	\$20,000.00
8040.1899	IFC - FRAC WATER RECOVERY	\$197,333.25
8040.3500	IFC - WELLSITE SUPERVISION	\$10,000.00
	Sub-total	\$412,333.25
Facilities		
8035.1500	FAC - MATERIALS & SUPPLIES	\$2,000.00
8035.3400	FAC - METER & LACT	\$25,000.00
8035.1700	FAC - RENTAL EQUIPMENT	\$5,000.00
8035.3700	FAC - AUTOMATION MATERIAL	\$20,000.00
8035.3200	FAC - VALVES FITTINGS & PIPE	\$40,000.00
8035.2200	FAC - CONTRACT LABOR / ROUSTAB	\$10,000.00
8035.1600	FAC - TRANSPORTATION TRUCKING	\$5,000.00
8035.3600	FAC - ELECTRICAL	\$20,000.00
8035.2100	FAC - INSPECTION & TESTING	\$2,000.00
8035.3000	FAC - HEATER TREATER/SEPARATOR	\$115,000.00
8035.2500	FAC - CONSULTING SERVICES	\$2,000.00
8035.2400	FAC - SUPERVISION	\$2,000.00
	Sub-total	\$248,000.00
Drilling Tangible		
8020.1200	TDC - CASING - INTERMEDIATE - 1	\$304,284.06
8020.1400	TDC - CASING - PRODUCTION	\$671,963.14
8020.1500	TDC - WELLHEAD EQUIPMENT	\$63,750.00
8020.1100	TDC - CASING - SURFACE	\$92,132.03
	Sub-total	\$1,132,129.24
Completion Tangible		
8030.2000	TCC - WELLHEAD EQUIPMENT	\$47,250.00
	Sub-total	\$47,250.00
Grand Total		\$9,539,330.73



300 N. MARIENFELD STREET, SUITE 1000
MIDLAND, TX 79701

OFFICE 432.695.4222
FAX 432.695.4063

Wombat– Chronology of Communication

November 25, 2024 – Proposals sent to all parties.

December 4, 2024 – Received well elections from Javelina Partners and email correspondence regarding JOA.

December 4, 2024 – Received well elections from Zorro Partners, Ltd. and email correspondence regarding JOA.

December 5, 2024 – Email correspondence with Delmar Hudson Lewis Living Trust regarding working interest.

December 5, 2024 – Email correspondence with Davoil regarding project details.

December 11, 2024 – Email correspondence with Davoil, Inc. regarding proposal.

December 11, 2024 – Email correspondence with Zorro Partners, Ltd. regarding proposal.

December 11, 2024 - Email correspondence with Sabinal Energy Operating, LLC regarding proposal.

December 11, 2024 - Email correspondence with Lindy’s Living Trust regarding proposal.

December 11, 2024 - Email correspondence with Delmar Hudson Lewis Living Trust regarding working interest.

December 11, 2024 - Email correspondence with Ard Oil, Ltd. regarding proposal.

December 11, 2024 - Email correspondence with Josephine T. Hudson Testamentary Trust regarding proposal.

December 11, 2024 - Email correspondence with BEXP regarding proposal.

December 12, 2024 – Email correspondence with Davoil, Inc. regarding proposal and JOA.

**Permian Resources Operating, LLC
Case No. 25073
Exhibit A-5**

STATE OF NEW MEXICO
DEPARTMENT OF ENERGY, MINERALS AND NATURAL RESOURCES
OIL CONSERVATION DIVISION

APPLICATIONS OF PERMIAN RESOURCES
OPERATING, LLC FOR COMPULSORY
POOLING, EDDY COUNTY, NEW MEXICO.

CASE NOS. 25073, 25074
25075

**SELF-AFFIRMED STATEMENT
OF CHRISTOPHER CANTIN**

1. I am a geologist with Permian Resources Operating, LLC (“Permian Resources”). I am over 18 years of age, have personal knowledge of the matters addressed herein, and am competent to provide this Self-Affirmed Statement. I have previously testified before the New Mexico Oil Conservation Division (“Division”) and my credentials as an expert in petroleum geology were accepted and made a matter of record.

2. I am familiar with the geological matters that pertain to the above-referenced cases.

3. **Exhibit B-1** is a regional locator map that identifies the Wombat project area, in proximity to the Capitan Reef within the Delaware Basin, for the Bone Spring horizontal spacing units that are the subject of these applications.

4. **Exhibit B-2** is a cross-section location map for the proposed horizontal spacing units within the Bone Spring formation. The approximate wellbore paths for the proposed **Wombat 13 Fed Com 121H, Wombat 13 Fed Com 123H, and Wombat 13 Fed Com 124H** wells (“Wells”) are represented by dashed orange lines. Existing producing wells in the targeted interval are represented by solid orange lines. This map identifies the cross-section running from A-A’ with the cross-section wells name and a black line in proximity to the proposed Wells.

5. **Exhibit B-3** is a Subsea Structure map of the base of the Second Bone Spring formation in TVD subsea with a contour interval of 50 ft. The map identifies the approximate

**Permian Resources Operating, LLC
Case No. 25073
Exhibit B**

wellbore paths for the proposed Wells with an orange line. It also identifies the location of the cross-section running from A-A' in proximity to the proposed Wells. The data points are indicated by red triangles. The map demonstrates the formation is gently dipping to the southeast in this area. I do not observe any faulting, pinch-outs, or geologic impediments to developing the targeted intervals with horizontal wells.

6. **Exhibit B-4** identifies two wells penetrating the targeted interval, which I used to construct a stratigraphic cross-section from A to A'. It contains gamma ray, resistivity, and porosity logs. The cross section is oriented from west to east and is hung at the base of the Second Bone Spring formation. The proposed landing zone for the Wells is labeled on the exhibit. The approximate well-paths for the proposed Wells are indicated by a dashed orange line to be drilled from east to west across the units. This cross-section demonstrates the target interval is continuous across the Unit.

7. **Exhibit B-5** is a gun barrel diagram that shows the proposed wells in the Bone Spring formation. The spacing units are defined by blue boxes and are labeled with their respective case numbers.

8. In my opinion, a lay down orientation for the Wells is appropriate to properly develop the subject acreage because of consistent rock properties throughout the Unit and is the preferred fracture orientation in this portion of the trend.

9. Based on my geologic study of the area, the targeted interval underlying the Unit is suitable for development by horizontal wells and the tracts comprising the Unit will contribute more or less equally to the production of the Wells.

10. In my opinion, the granting of Permian Resources' applications will serve the interests of conservation, the protection of correlative rights, and the prevention of waste.

11. The exhibits attached hereto were either prepared by me or under my supervision or were compiled from company business records.

12. I understand this Self-Affirmed Statement will be used as written testimony in this case. I affirm my testimony above is true and correct and is made under penalty of perjury under the laws of the State of New Mexico. My testimony is made as of the date identified next to my signature below.



CHRISTOPHER CANTIN

12-15-24

Date

Regional Locator Map

Wombat 13 Fed Com

Permian Resources Operating, LLC
Case No. 25073
Exhibit B-1

Exhibit B-1

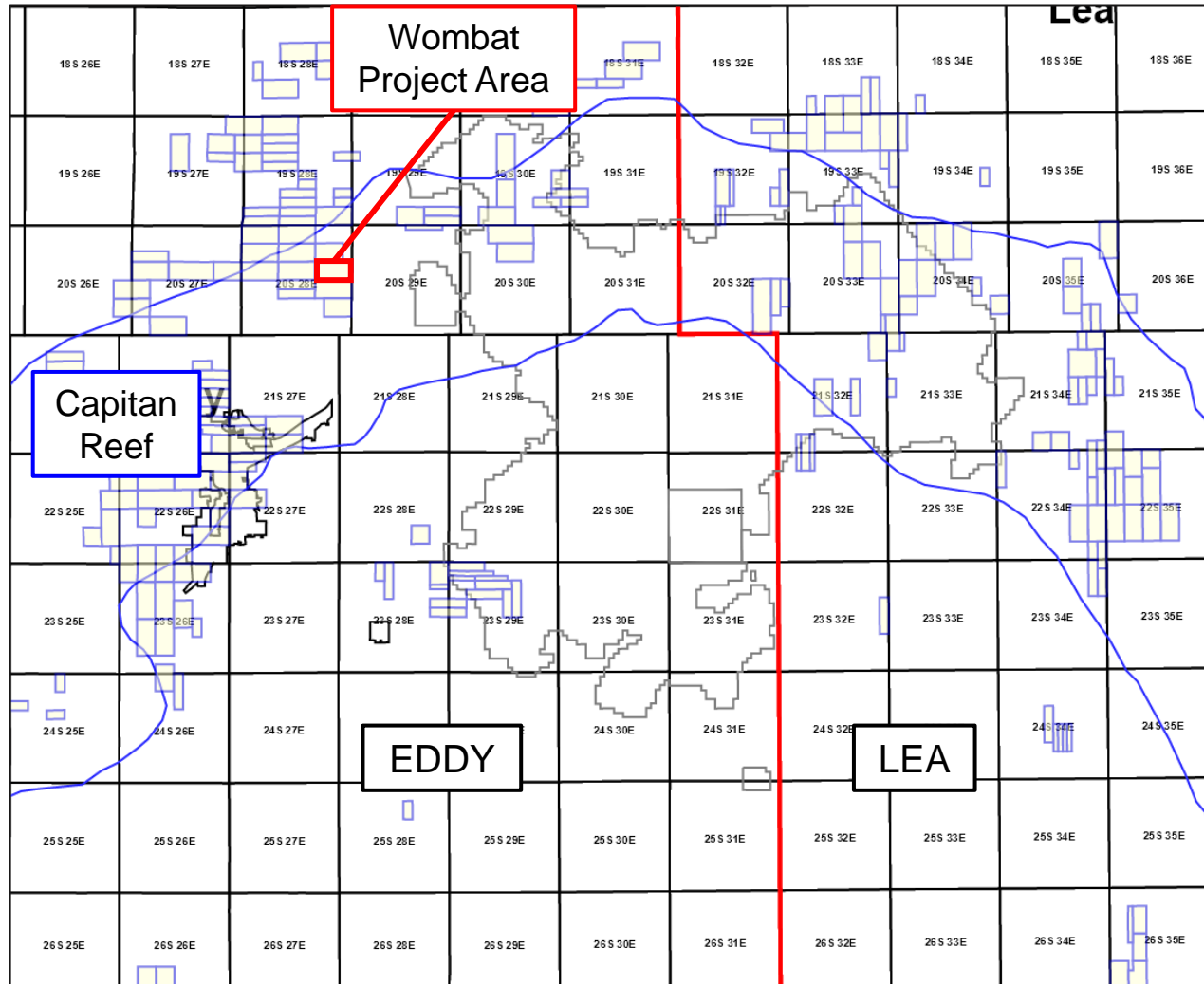

Permian Resources



Cross-Section Locator Map

Wombat 13 Fed Com Second Bone Spring

Permian Resources Operating, LLC
Case No. 25073
Exhibit B-2

Exhibit B-2

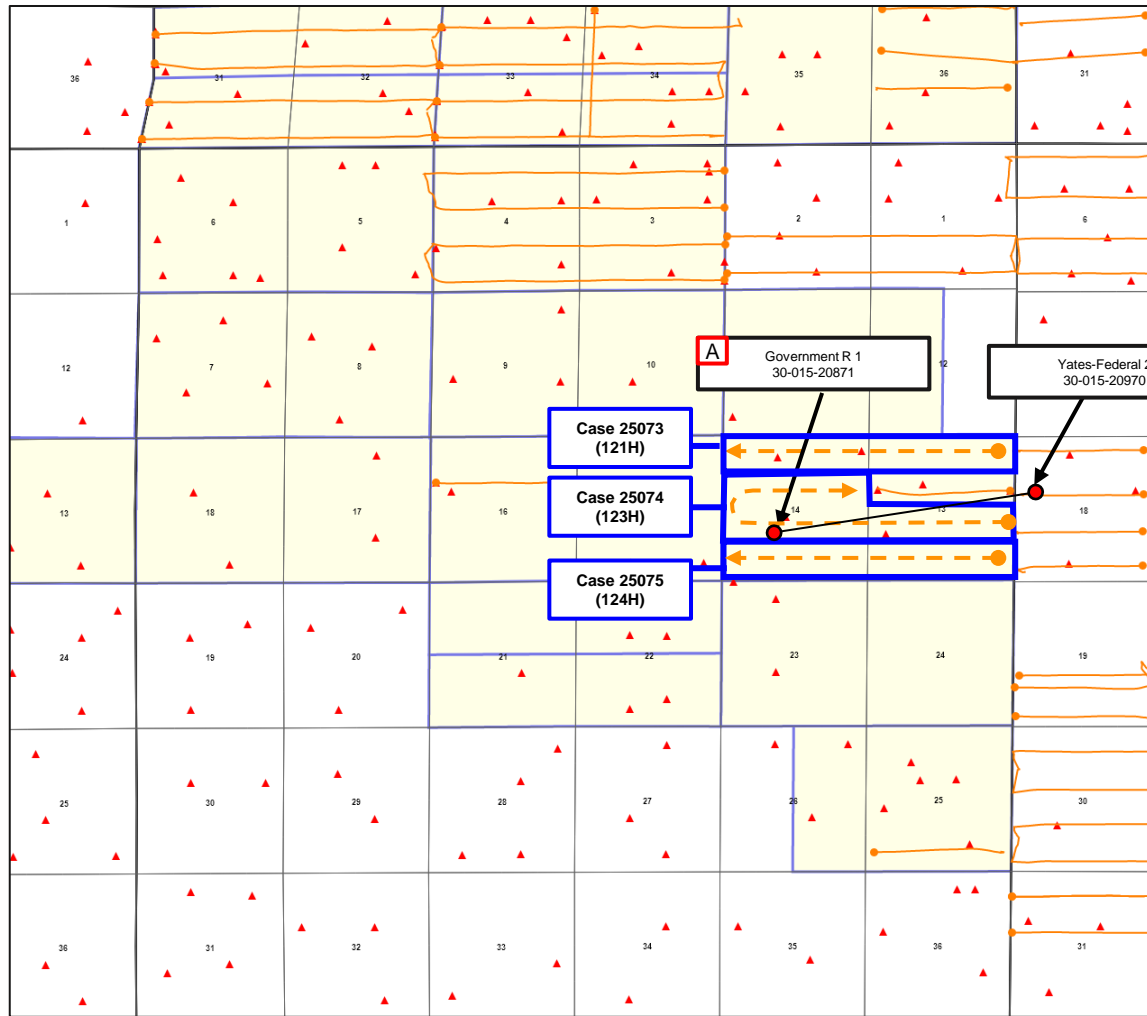

Permian Resources



Control Point



Proposed Wells



Producing Wells



Base of Second Bone Spring – Structure Map

Case No. 25073

Exhibit B-3

Exhibit B-3



Wombat 13 Fed Com

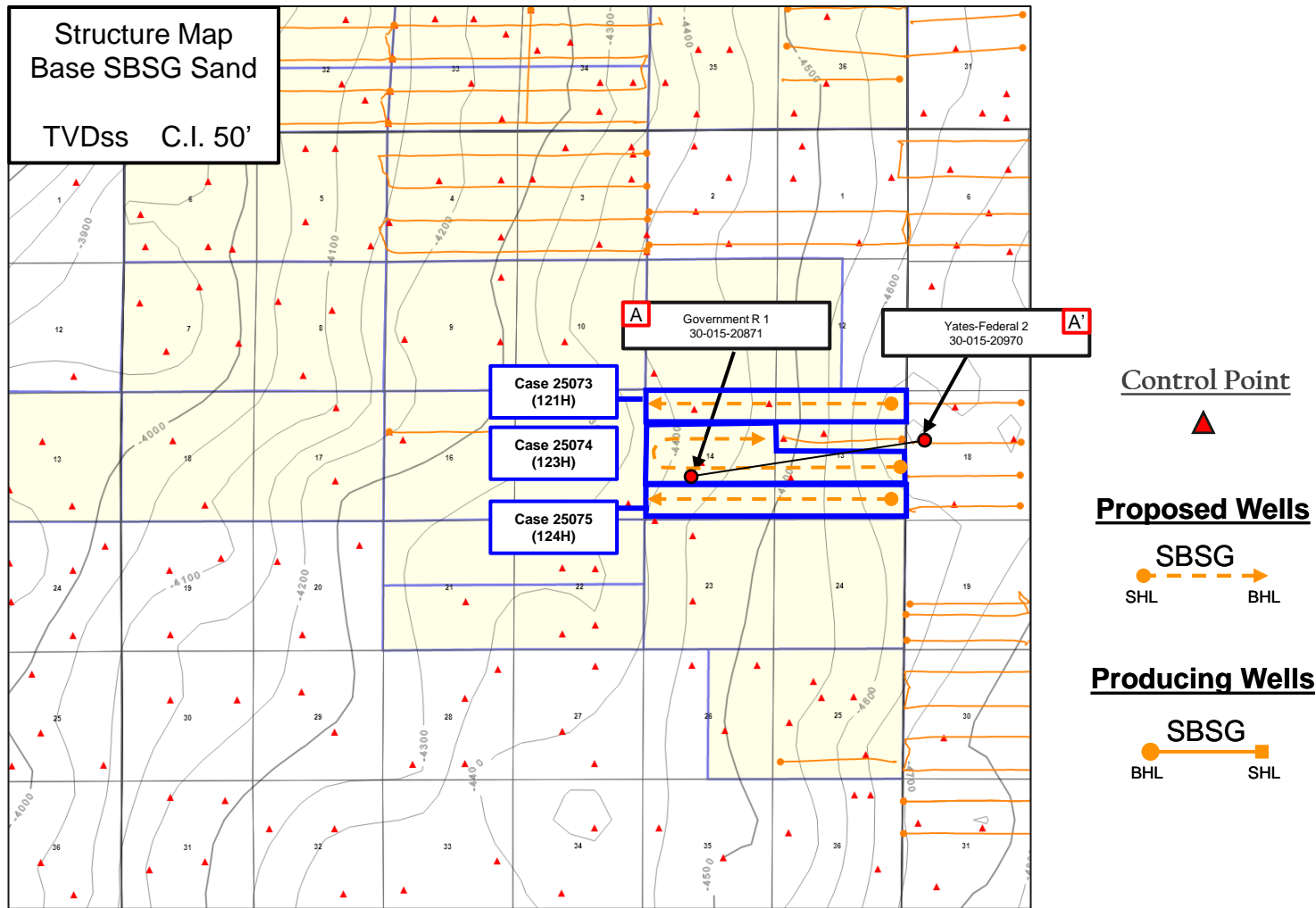

Permian Resources

Stratigraphic Cross-Section A-A' Wombat 13 Fed Com Second Bone Spring

Permian Resources Operating, LLC
Case No. 25073
Exhibit B-4

Exhibit B-4

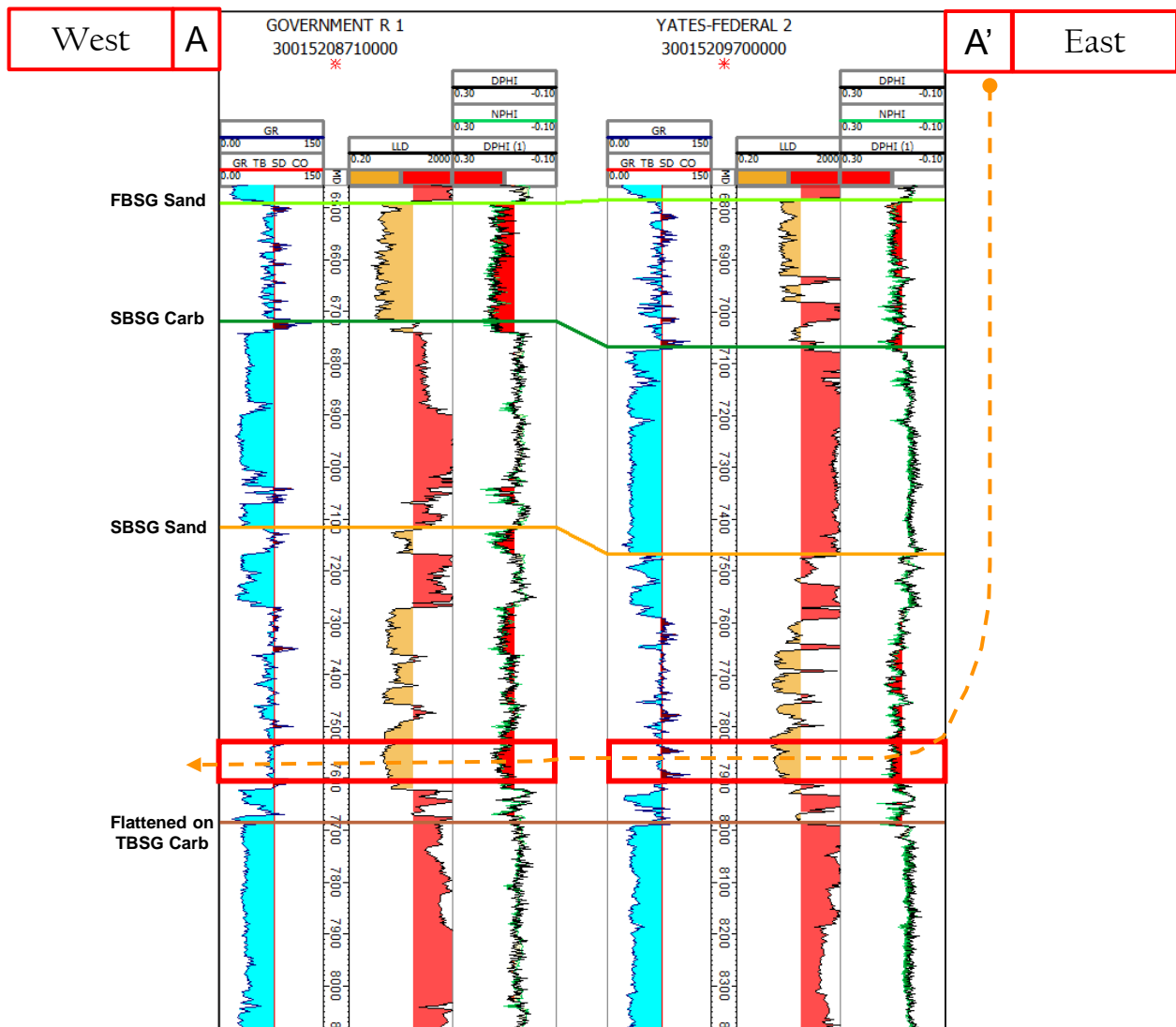

Gun Barrel Development Plan

Wombat 13 Fed Com Bone Spring

Permian Resources Operating, LLC
Case No. 25073
Exhibit B-5

Exhibit B-5



○ SBSG Proposed
● SBSG Producing

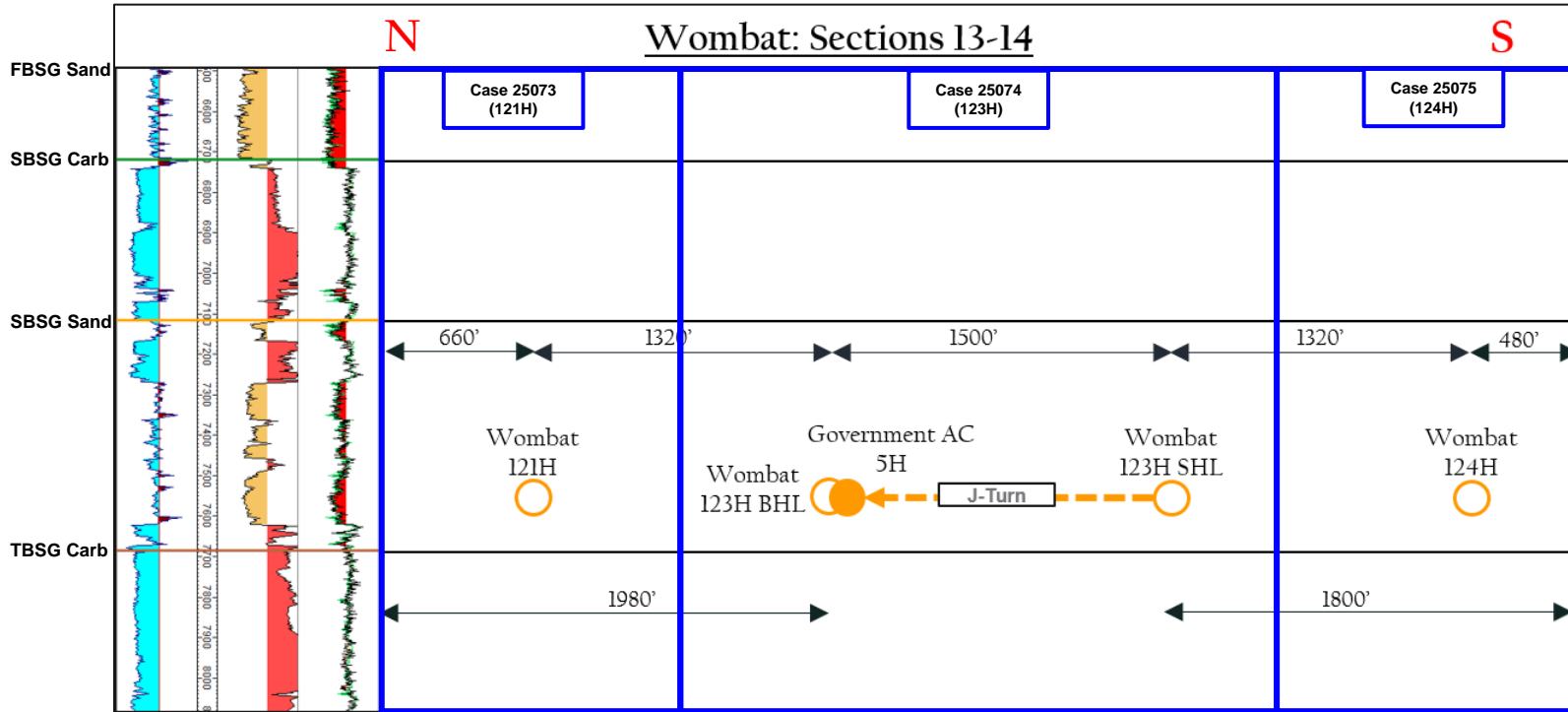

**STATE OF NEW MEXICO
DEPARTMENT OF ENERGY, MINERALS AND NATURAL RESOURCES
OIL CONSERVATION DIVISION**

**APPLICATION OF PERMIAN RESOURCES
OPERATING, LLC FOR COMPULSORY
POOLING, EDDY COUNTY, NEW MEXICO.**

CASE NO. 25073

**SELF-AFFIRMED STATEMENT
OF DANA S. HARDY**

1. I am attorney in fact and authorized representative of Permian Resources Operating LLC, the Applicant herein.
2. I am familiar with the Notice Letter attached as **Exhibit C-1**, and caused the Notice Letter, along with the Applications in this case, to be sent to the parties set out in the chart attached as **Exhibit C-2**.
3. **Exhibit C-2** also provides the date each Notice Letter was sent and the date each return was received.
4. Copies of the certified mail green cards and white slips are attached as **Exhibit C-3** as supporting documentation for proof of mailing and the information provided on **Exhibit C-2**.
5. On December 19, 2024, I caused a notice to be published in the Carlsbad Current - Argus. An Affidavit of Publication from the Legal Clerk of the Carlsbad Current - Argus along with a copy of the notice publication, is attached as **Exhibit C-4**.
6. I understand this Self-Affirmed Statement will be used as written testimony in the subject case. I affirm that my testimony above is true and correct and is made under penalty of perjury under the laws of the State of New Mexico. My testimony is made as of the date handwritten next to my signature below.

/s/ Dana S. Hardy
Dana S. Hardy

December 30, 2024
Date

**Permian Resources Operating, LLC
Case No. 24073
Exhibit C**



hinklelawfirm.com

HINKLE SHANOR LLP

ATTORNEYS AT LAW

P.O. BOX 2068

SANTA FE, NEW MEXICO 87504

505-982-4554 (FAX) 505-982-8623

WRITER:
Dana S. Hardy, Partner
dhardy@hinklelawfirm.com

December 12, 2024

VIA CERTIFIED MAIL
RETURN RECEIPT REQUESTED

TO ALL PARTIES ENTITLED TO NOTICE

Re: Case Nos. 25073, 25074, & 25075 – Applications of Permian Resources Operating, LLC for Compulsory Pooling, Eddy County, New Mexico.

To whom it may concern:

This letter is to advise you that the enclosed applications were filed with the New Mexico Oil Conservation Division. The hearing will be conducted on **January 9, 2025**, beginning at 9:00 a.m.

The hearing will be conducted in a hybrid fashion, both virtually and in-person at the Energy, Minerals, Natural Resources Department, Wendell Chino Building, Pecos Hall, 1220 South St. Francis Drive, 1st Floor, Santa Fe, NM 87505. To participate virtually, see the instructions posted on the OCD Hearings website: <https://www.emnrd.nm.gov/ocd/hearing-info/>. You are not required to attend this hearing, but as an owner of an interest that may be affected by this application, you may appear and present testimony. Failure to appear at that time and become a party of record will preclude you from challenging the matter at a later date.

Pursuant to Division Rule 19.15.4.13.B, a party who intends to present evidence at the hearing shall file a pre-hearing statement and serve copies on other parties, or the attorneys of parties who are represented by counsel, at least four business days in advance of a scheduled hearing, but in no event later than 5:00 p.m. Mountain Time, on the Thursday preceding the scheduled hearing date. The statement must be submitted through the OCD E-Permitting system (<https://wwwapps.emnrd.nm.gov/ocd/ocdpermitting/>) or via e-mail to ocd.hearings@emnrd.nm.gov and should include: the names of the parties and their attorneys, a concise statement of the case, the names of all witnesses the party will call to testify at the hearing, the approximate time the party will need to present its case, and identification of any procedural matters that are to be resolved prior to the hearing.

If you have any questions about this application, please contact Ryan Curry, Senior Landman at Permian Resources Operating, LLC, via e-mail at ryan.curry@permianres.com

Sincerely,

/s/ Dana S. Hardy

Dana S. Hardy

Permian Resources Operating, LLC
Case No. 24073
Exhibit C-1

Enclosure

PO BOX 10
ROSWELL, NEW MEXICO 88202
(575) 622-6510
FAX (575) 623-9332

7601 JEFFERSON ST NE - SUITE 180
ALBUQUERQUE, NEW MEXICO 87109
505-858-8320
FAX (505) 858-8321

PO BOX 2068
SANTA FE, NEW MEXICO 87504
(505) 982-4554
FAX (505) 982-8623

**STATE OF NEW MEXICO
DEPARTMENT OF ENERGY, MINERALS AND NATURAL RESOURCES
OIL CONSERVATION DIVISION**

**APPLICATION OF PERMIAN RESOURCES
OPERATING, LLC FOR COMPULSORY
POOLING, EDDY COUNTY, NEW MEXICO.**

**CASE NOS. 25073, 25074, &
25075**

NOTICE LETTER CHART

PARTY	NOTICE LETTER SENT	RETURN RECEIVED
Ard Oil, Ltd. PO Box 101027 Fort Worth, TX 76102	12-12-2024 9589071052702305986635	Delivered 12/24/24
BEXP II GW WI Omega, LLC 5914 Courtyard Dr. Ste. 200 Austin, TX 78730	12-12-2024 9589071052702305987502	Delivered 12/20/24
BXEP II GW Alpha, LLC 5914 Courtyard Dr. Ste. 200 Austin, TX 78730	12-12-2024 9589071052702305986819	Delivered 12/18/24
BXEP II Omega MISC., LLC 5914 Courtyard Dr. Ste. 200 Austin, TX 78730	12-12-2024 9589071052702305986826	Delivered 12/18/24
Davoil, Inc. PO Box 122269 Fort Worth, TX 76121-2269	12-12-2024 9589071052702305986833	Delivered 12/20/24
Frost Bank Trustee of the Josephine T. Hudson Testamentary Trust f/b/o J. Terrell Ard PO Box 1600 San Antonio, TX 78296	12-12-2024 9589071052702305986840	Delivered 12/20/24
Great Western Drilling Ltd. PO Box 1659 Midland, TX 79702	12-12-2024 9589071052702305986857	Delivered 12/18/24
Javelina Partners 616 Texas St. Fort Worth, TX 76102	12-12-2024 9589071052702305986864	Delivered 12/18/24
LLJ Ventures, LLC PO Box 3188 Roswell, NM 88202	12-12-2024 9589071052702305986871	12/20/24
Sabinal Energy Operating, LLC 1780 Hughes Landing Blvd. Ste. 1200 The Woodlands, TX 77380	12-12-2024 9589071052702305986888	Delivered 12/18/24

**Permian Resources Operating, LLC
Case No. 24073
Exhibit C-2**

**STATE OF NEW MEXICO
DEPARTMENT OF ENERGY, MINERALS AND NATURAL RESOURCES
OIL CONSERVATION DIVISION**

**APPLICATION OF PERMIAN RESOURCES
OPERATING, LLC FOR COMPULSORY
POOLING, EDDY COUNTY, NEW MEXICO.**

**CASE NOS. 25073, 25074, &
25075**

NOTICE LETTER CHART

SBI West Texas I LLC PO Box 679270 Dallas, TX 75267-9270	12-12-2024 9589071052702305986895	Delivered 12/16/24
Trustees of Lindy's Living Trust Agreement dated July 8, 1994 215 Bandera Road Ste. 114-620 Boerne, TX 78006	12-12-2024 9589071052702305986901	In Transit to Next Facility 12/21/24
Trustees of the Delmar Hudson Lewis Living Trust created by Trust Agreement dated September 9, 2002 PO Box 2546 Fort Worth, TX 76113-2546	12-12-2024 9589071052702305986918	Delivered 12/17/24
Union Oil Company of California PO Box 3100 Midland, TX 79701	12-12-2024 9589071052702305986925	Return to sender
Zorro Partners, Ltd. 616 Texas St. Fort Worth, TX 76113-2546	12-12-2024 9589071052702305986932	Delivered 12/17/24

U.S. Postal Service™
CERTIFIED MAIL® RECEIPT
Domestic Mail Only

For delivery information, visit our website at www.usps.com®.

OFFICIAL USE

Certified Mail Fee \$ _____	
Extra Services & Fees (check box, add fee as appropriate)	
<input type="checkbox"/> Return Receipt (hardcopy) \$ _____	
<input type="checkbox"/> Return Receipt (electronic) \$ _____	
<input type="checkbox"/> Certified Mail Restricted Delivery \$ _____	
<input type="checkbox"/> Adult Signature Required \$ _____	
<input type="checkbox"/> Adult Signature Restricted Delivery \$ _____	
Postage \$ _____	
Total Postage and Fees \$ _____	
Sent To Street LLJ Ventures, LLC PO Box 3188 Roswell, NM 88202 City, State, ZIP+4® Roswell, NM 88202-2507 25073-25075 PRO - Wombat	

PS Form 3800, January 2023 PBN 7530-02-000-9047 See Reverse for Instructions

SENDER: COMPLETE THIS SECTION	COMPLETE THIS SECTION ON DELIVERY
<ul style="list-style-type: none"> ■ Complete items 1, 2, and 3. ■ Print your name and address on the reverse so that we can return the card to you. ■ Attach this card to the back of the mailpiece, or on the front if space permits. 	<p>A. Signature <input checked="" type="checkbox"/> Agent <input checked="" type="checkbox"/> Addressee</p>
<p>1. Article Addressed to:</p> <p style="text-align: center; margin-top: 20px;">LLJ Ventures, LLC PO Box 3188 Roswell, NM 88202</p> <p style="text-align: center; font-size: 0.8em;">25073-25075 PRO - Wombat</p>	<p>B. Received by (Printed Name) <u>M. J. K. H. L.</u></p> <p>C. Date of Delivery <u>12/18/24</u></p>
<p>2. Article Number (Transfer from service label)</p> <p style="font-size: 1.2em; font-weight: bold; text-align: center;">9589 0710 5270 2305 9868 71</p>	<p>D. Is delivery address different from item 1? <input type="checkbox"/> Yes If YES, enter delivery address below: <input type="checkbox"/> No</p> <p style="text-align: center; font-size: 2em; color: red; font-weight: bold;">RECEIVED</p> <p style="text-align: center; color: red;">DEC 20 2024</p>
<p>3. Service Type</p> <p><input type="checkbox"/> Adult Signature</p> <p><input type="checkbox"/> Adult Signature Restricted Delivery</p> <p><input type="checkbox"/> Certified Mail®</p> <p><input type="checkbox"/> Certified Mail Restricted Delivery</p> <p><input type="checkbox"/> Collect on Delivery</p> <p><input type="checkbox"/> Collect on Delivery Restricted Delivery</p> <p><input type="checkbox"/> Insured Mail</p> <p><input type="checkbox"/> Mail Restricted Delivery</p>	<p><input type="checkbox"/> Priority Mail Express®</p> <p><input type="checkbox"/> Registered Mail™</p> <p><input type="checkbox"/> Registered Mail Restricted Delivery</p> <p><input type="checkbox"/> Signature Confirmation™</p> <p><input type="checkbox"/> Signature Confirmation Restricted Delivery</p>

PS Form 3811, July 2020 PSN 7530-02-000-9053 Domestic Return Receipt

Permian Resources Operating, LLC
Case No. 24073
Exhibit C-3

U.S. Postal Service
CERTIFIED MAIL® RECEIPT
 Domestic Mail Only

For delivery information, visit our website at www.usps.com

OFFICIAL USE

Certified Mail Fee \$ _____

Extra Services & Fees (check box, add fee as appropriate)

Return Receipt (hardcopy) \$ _____

Return Receipt (electronic) \$ _____

Certified Mail Restricted Delivery \$ _____

Adult Signature Required \$ _____

Adult Signature Restricted Delivery \$ _____

Postage \$ _____

Total Postage and Fees \$ _____

Sent To _____

Street s Union Oil Company of California
 PO Box 3100
 City, St Midland, TX 79701
 25073-25075 PRO - Wombat

PS Form 3800, January 2023 PSN 7530-02-000-9047 See Reverse for Instructions



CERTIFIED MAIL®



9589 0710 5270 2305 9869 25

HINKLE SHANOR LLP
 ATTORNEYS AT LAW
 POST OFFICE BOX 2068
 SANTA FE, NEW MEXICO 87504

FIRST-CLASS



US POSTAGE PITNEY BOWES
 ZIP 87501 \$ 009.92⁰
 02 7H
 0006052409 DEC 12 2024



Union Oil Company of
 California
 PO Box 3100
 Midland, TX 79701
 25073-25075 PRO - Wombat

NOT REVERSE
 AS ADDRESSED
 TO FORWARD

JTF

RECEIVED
 DEC 9 2024
 SANTA FE, NM

9589 0710 5270 2305 9866 35

U.S. Postal Service™
CERTIFIED MAIL® RECEIPT
Domestic Mail Only

For delivery information, visit our website at www.usps.com®.

OFFICIAL USE

Certified Mail Fee \$ _____

Extra Services & Fees (check box, add fee as appropriate)

Return Receipt (hardcopy) \$ _____

Return Receipt (electronic) \$ _____

Certified Mail Restricted Delivery \$ _____

Adult Signature Required \$ _____

Adult Signature Restricted Delivery \$ _____

Postage \$ _____

Total Postage and Fees \$ _____

Sent To

Street and City, State Ard Oil, Ltd.
 PO Box 101027
 Fort Worth, TX 76102

25073-25075 PRO - Wombat

Postmark Here
 DEC 12 2023
 SANTA FE, NM

PS Form 3800, January 2023 PSN 7530-02-000-9047 See Reverse for Instructions

ALERT: CANADA POST ADVISES THAT THE STRIKE BY ITS EMPLOYEES HAS ENDED. HOWEV...

USPS Tracking®

FAQs >

Tracking Number:

Remove X

9589071052702305986635

Copy

Add to Informed Delivery (<https://informedelivery.usps.com/>)

Feedback

Latest Update

Your item was picked up at the post office at 11:57 am on December 24, 2024 in FORT WORTH, TX 76109.

Get More Out of USPS Tracking:

USPS Tracking Plus®

Delivered

Delivered, Individual Picked Up at Post Office

FORT WORTH, TX 76109
December 24, 2024, 11:57 am

Available for Pickup

TRINITY RIVER
4450 OAK PARK LN
FORT WORTH TX 76109-9998
M-F 0630-1800; SAT 0730-1430
December 21, 2024, 3:16 pm

Arrived at Post Office

FORT WORTH, TX 76109
December 21, 2024, 2:57 pm

In Transit to Next Facility

December 18, 2024

Departed USPS Regional Facility

FORT WORTH TX DISTRIBUTION CENTER

9589 0710 5270 2305 9875 02

U.S. Postal Service™	
CERTIFIED MAIL® RECEIPT	
<i>Domestic Mail Only</i>	
For delivery information, visit our website at www.usps.com ®.	
OFFICIAL USE	
Certified Mail Fee	\$ _____
Extra Services & Fees (check box, add fee as appropriate)	
<input type="checkbox"/> Return Receipt (hardcopy)	\$ _____
<input type="checkbox"/> Return Receipt (electronic)	\$ _____
<input type="checkbox"/> Certified Mail Restricted Delivery	\$ _____
<input type="checkbox"/> Adult Signature Required	\$ _____
<input type="checkbox"/> Adult Signature Restricted Delivery	\$ _____
Postage	\$ _____
Total Postage and Fees	\$ _____
Sent To	
Street an	BEXP II GW W1 Omega, LLC
City, State	5914 Courtyard Dr. Ste 200 Austin, TX 78730
	25073-25075 PRO - Wombat
PS Form 3800, January 2023 PSN 7530-02-000-9047 See Reverse for Instructions	



ALERT: CANADA POST ADVISES THAT THE STRIKE BY ITS EMPLOYEES HAS ENDED. HOWEV...

USPS Tracking®

FAQs >

Tracking Number:

Remove X

9589071052702305987502

Copy

Add to Informed Delivery (<https://informedelivery.usps.com/>)

Feedback

Latest Update

Your item was delivered to the front desk, reception area, or mail room at 10:20 am on December 20, 2024 in AUSTIN, TX 78730.

Get More Out of USPS Tracking:

USPS Tracking Plus®

Delivered

Delivered, Front Desk/Reception/Mail Room

AUSTIN, TX 78730

December 20, 2024, 10:20 am

Hide Tracking History

[What Do USPS Tracking Statuses Mean?](https://faq.usps.com/s/article/Where-is-my-package) (<https://faq.usps.com/s/article/Where-is-my-package>)

Text & Email Updates



USPS Tracking Plus®



Product Information



See Less ^

9589 0710 5270 2305 9868 19

U.S. Postal Service™	
CERTIFIED MAIL® RECEIPT	
<i>Domestic Mail Only</i>	
For delivery information, visit our website at www.usps.com ®.	
OFFICIAL USE	
Certified Mail Fee	\$ _____
Extra Services & Fees (check box, add fee as appropriate)	
<input type="checkbox"/> Return Receipt (hardcopy)	\$ _____
<input type="checkbox"/> Return Receipt (electronic)	\$ _____
<input type="checkbox"/> Certified Mail Restricted Delivery	\$ _____
<input type="checkbox"/> Adult Signature Required	\$ _____
<input type="checkbox"/> Adult Signature Restricted Delivery	\$ _____
Postage	\$ _____
Total Postage and Fees	\$ _____
Sent To	
Street	BXEP II GW Alpha, LLC 5914 Courtyard Dr. Ste. 200
City, State, ZIP+4®	Austin, TX 78730 25073-25075 PRO - Wombat
PS Form 3800, January 2023 PSN 7530-02-000-9047 See Reverse for Instructions	



ALERT: CANADA POST ADVISES THAT THE STRIKE BY ITS EMPLOYEES HAS ENDED. HOWEV...

USPS Tracking®

FAQs >

Tracking Number:

Remove X

9589071052702305986819

Copy

Add to Informed Delivery (<https://informedelivery.usps.com/>)

Feedback

Latest Update

Your item was delivered to the front desk, reception area, or mail room at 10:24 am on December 18, 2024 in AUSTIN, TX 78730.

Get More Out of USPS Tracking:

USPS Tracking Plus®

Delivered

Delivered, Front Desk/Reception/Mail Room

AUSTIN, TX 78730

December 18, 2024, 10:24 am

Departed USPS Regional Facility

AUSTIN TX DISTRIBUTION CENTER

December 17, 2024, 9:54 am

Arrived at USPS Regional Facility

AUSTIN TX DISTRIBUTION CENTER

December 16, 2024, 7:20 am

Hide Tracking History

[What Do USPS Tracking Statuses Mean?](https://faq.usps.com/s/article/Where-is-my-package) (<https://faq.usps.com/s/article/Where-is-my-package>)

Text & Email Updates



9589 0710 5270 2305 9868 26

U.S. Postal Service™ CERTIFIED MAIL® RECEIPT Domestic Mail Only	
For delivery information, visit our website at www.usps.com	
OFFICIAL USE	
Certified Mail Fee	\$ _____
Extra Services & Fees (check box, add fee as appropriate)	
<input type="checkbox"/> Return Receipt (hardcopy)	\$ _____
<input type="checkbox"/> Return Receipt (electronic)	\$ _____
<input type="checkbox"/> Certified Mail Restricted Delivery	\$ _____
<input type="checkbox"/> Adult Signature Required	\$ _____
<input type="checkbox"/> Adult Signature Restricted Delivery	\$ _____
Postage	\$ _____
Total Postage and Fees	\$ _____
Sent To	BXEP II Omega MISC, LLC
Street	5914 Courtyard Dr. Ste 200
City, St	Austin, TX 78730
	25073-25075 PRO - Wombat
PS Form 3800, January 2023 PSN 7530-02-000-9047 See Reverse for Instructions	



ALERT: CANADA POST ADVISES THAT THE STRIKE BY ITS EMPLOYEES HAS ENDED. HOWEV...

USPS Tracking®

FAQs >

Tracking Number:

Remove X

9589071052702305986826

Copy

Add to Informed Delivery (<https://informedelivery.usps.com/>)

Feedback

Latest Update

Your item was delivered to the front desk, reception area, or mail room at 10:24 am on December 18, 2024 in AUSTIN, TX 78730.

Get More Out of USPS Tracking:

USPS Tracking Plus®

Delivered

Delivered, Front Desk/Reception/Mail Room

AUSTIN, TX 78730

December 18, 2024, 10:24 am

Departed USPS Regional Facility

AUSTIN TX DISTRIBUTION CENTER

December 17, 2024, 9:54 am

Arrived at USPS Regional Facility

AUSTIN TX DISTRIBUTION CENTER

December 16, 2024, 7:20 am

Hide Tracking History

[What Do USPS Tracking Statuses Mean?](https://faq.usps.com/s/article/Where-is-my-package) (<https://faq.usps.com/s/article/Where-is-my-package>)

Text & Email Updates



9589 0710 5270 2305 9868 33

U.S. Postal Service™
CERTIFIED MAIL® RECEIPT
Domestic Mail Only

For delivery information, visit our website at www.usps.com®.

OFFICIAL USE

Certified Mail Fee	\$
Extra Services & Fees (check box, add fee as appropriate)	
<input type="checkbox"/> Return Receipt (hardcopy)	\$
<input type="checkbox"/> Return Receipt (electronic)	\$
<input type="checkbox"/> Certified Mail Restricted Delivery	\$
<input type="checkbox"/> Adult Signature Required	\$
<input type="checkbox"/> Adult Signature Restricted Delivery	\$

Postage	\$
---------	----

Total Postage and Fees	\$
-------------------------------	----

Sent To	
Street #	Davoil, Inc. PO Box 122269
City, State	Fort Worth, TX 76121-2269 25073-25075 PRO - Wombai



PS Form 3800, January 2023 ISBN 7530-02-000-9047 See Reverse for Instructions

ALERT: CANADA POST ADVISES THAT THE STRIKE BY ITS EMPLOYEES HAS ENDED. HOWEV...

USPS Tracking®

FAQs >

Tracking Number:

Remove X

9589071052702305986833

Copy

Add to Informed Delivery (<https://informedelivery.usps.com/>)

Feedback >

Latest Update

Your item was picked up at a postal facility at 9:02 am on December 20, 2024 in FORT WORTH, TX 76116.

Get More Out of USPS Tracking:

USPS Tracking Plus®

Delivered

Delivered, Individual Picked Up at Postal Facility

FORT WORTH, TX 76116

December 20, 2024, 9:02 am

In Transit to Next Facility

December 19, 2024

Departed USPS Regional Facility

FORT WORTH TX DISTRIBUTION CENTER

December 17, 2024, 4:24 am

Arrived at USPS Regional Facility

FORT WORTH TX DISTRIBUTION CENTER

December 16, 2024, 2:22 pm

Hide Tracking History

[What Do USPS Tracking Statuses Mean?](https://faq.usps.com/s/article/Where-is-my-package) (<https://faq.usps.com/s/article/Where-is-my-package>)

U.S. Postal Service™
CERTIFIED MAIL® RECEIPT
Domestic Mail Only

For delivery information, visit our website at www.usps.com®.

OFFICIAL USE

<p>Certified Mail Fee \$ _____</p> <p>Extra Services & Fees (check box, add fee as appropriate)</p> <p><input type="checkbox"/> Return Receipt (hardcopy) \$ _____</p> <p><input type="checkbox"/> Return Receipt (electronic) \$ _____</p> <p><input type="checkbox"/> Certified Mail Restricted Delivery \$ _____</p> <p><input type="checkbox"/> Adult Signature Required \$ _____</p> <p><input type="checkbox"/> Adult Signature Restricted Delivery \$ _____</p> <p>Postage \$ _____</p> <p>Total Postage and Fees \$ _____</p>	 <p>Postmark Here</p>
<p>Sent To</p> <p>Street or PO Box _____ Frost Bank Trustee of the Josephine T. Hudson Testamentary Trust f/b/o J. Terrell Ard PO Box 1600 City, State _____ San Antonio, TX 78296</p> <p style="text-align: right;">25071-25075 PRO - Wombat</p>	

PS Form 3800, January 2023 PSN 7530-02-000-9047 See Reverse for Instructions

9589 0710 5270 2305 9868 40

ALERT: CANADA POST ADVISES THAT THE STRIKE BY ITS EMPLOYEES HAS ENDED. HOWEV...

USPS Tracking®

FAQs >

Tracking Number:

Remove X

9589071052702305986840

Copy

Add to Informed Delivery (<https://informedelivery.usps.com/>)

Feedback

Latest Update

Your item has been delivered and is available at a PO Box at 9:34 am on December 20, 2024 in SAN ANTONIO, TX 78205.

Get More Out of USPS Tracking:

USPS Tracking Plus®

Delivered

Delivered, PO Box

SAN ANTONIO, TX 78205

December 20, 2024, 9:34 am

Hide Tracking History

[What Do USPS Tracking Statuses Mean? \(https://faq.usps.com/s/article/Where-is-my-package\)](https://faq.usps.com/s/article/Where-is-my-package)

Text & Email Updates



USPS Tracking Plus®



Product Information



See Less ^

9589 0710 5270 2305 9868 57

U.S. Postal Service™ CERTIFIED MAIL® RECEIPT Domestic Mail Only	
For delivery information, visit our website at www.usps.com ™.	
OFFICIAL USE	
Certified Mail Fee	\$ _____
Extra Services & Fees (check box, add fee as appropriate)	
<input type="checkbox"/> Return Receipt (hardcopy)	\$ _____
<input type="checkbox"/> Return Receipt (electronic)	\$ _____
<input type="checkbox"/> Certified Mail Restricted Delivery	\$ _____
<input type="checkbox"/> Adult Signature Required	\$ _____
<input type="checkbox"/> Adult Signature Restricted Delivery	\$ _____
Postage	\$ _____
Total Postage and Fees	\$ _____
Sent To	
Street at	Great Western Drilling Ltd. PO Box 1659 Midland, TX 79702
City, Sta	25073-25075 PRO - Wombat
PS Form 3800, January 2023 PSN 7530-02-000-9047 See Reverse for Instructions	



ALERT: CANADA POST ADVISES THAT THE STRIKE BY ITS EMPLOYEES HAS ENDED. HOWEV...

USPS Tracking®

FAQs >

Tracking Number:

Remove X

9589071052702305986857

Copy

Add to Informed Delivery (<https://informedelivery.usps.com/>)

Feedback

Latest Update

Your item was picked up at a postal facility at 11:13 am on December 18, 2024 in MIDLAND, TX 79701.

Get More Out of USPS Tracking:

USPS Tracking Plus®

Delivered

Delivered, Individual Picked Up at Postal Facility

MIDLAND, TX 79701

December 18, 2024, 11:13 am

Available for Pickup

DOWNTOWN MIDLAND

100 E WALL ST

MIDLAND TX 79701-9998

M-F 0830-1700

December 16, 2024, 11:38 am

Hide Tracking History

[What Do USPS Tracking Statuses Mean?](https://faq.usps.com/s/article/Where-is-my-package) (<https://faq.usps.com/s/article/Where-is-my-package>)

Text & Email Updates



USPS Tracking Plus®



9589 0710 5270 2305 9868 64

U.S. Postal Service™ CERTIFIED MAIL® RECEIPT Domestic Mail Only	
For delivery information, visit our website at www.usps.com	
OFFICIAL USE	
Certified Mail Fee \$ _____	
Extra Services & Fees (check box, add fee as appropriate)	
<input type="checkbox"/> Return Receipt (hardcopy) \$ _____	
<input type="checkbox"/> Return Receipt (electronic) \$ _____	
<input type="checkbox"/> Certified Mail Restricted Delivery \$ _____	
<input type="checkbox"/> Adult Signature Required \$ _____	
<input type="checkbox"/> Adult Signature Restricted Delivery \$ _____	
Postage \$ _____	
Total Postage and Fees \$ _____	
Sent To	
Street and Javelina Partners 616 Texas St.	_____
City, State Fort Worth, TX 76102 <small>25073-25075 PRO - Wombat</small>	_____
PS Form 3800, January 2023 PSN 7530-02-000-9047 See Reverse for Instructions	

ALERT: CANADA POST ADVISES THAT THE STRIKE BY ITS EMPLOYEES HAS ENDED. HOWEV...

USPS Tracking®

FAQs >

Tracking Number:

Remove X

9589071052702305986864

Copy

Add to Informed Delivery (<https://informedelivery.usps.com/>)

Feedback

Latest Update

Your item was delivered to the front desk, reception area, or mail room at 1:41 pm on December 18, 2024 in FORT WORTH, TX 76102.

Get More Out of USPS Tracking:

USPS Tracking Plus®

Delivered

Delivered, Front Desk/Reception/Mail Room

FORT WORTH, TX 76102

December 18, 2024, 1:41 pm

Departed USPS Regional Facility

FORT WORTH TX DISTRIBUTION CENTER

December 17, 2024, 4:24 am

Arrived at USPS Regional Facility

FORT WORTH TX DISTRIBUTION CENTER

December 16, 2024, 2:22 pm

Hide Tracking History

[What Do USPS Tracking Statuses Mean?](https://faq.usps.com/s/article/Where-is-my-package) (<https://faq.usps.com/s/article/Where-is-my-package>)

Text & Email Updates



9589 0710 5270 2305 9868 88

U.S. Postal Service™
CERTIFIED MAIL® RECEIPT
Domestic Mail Only

For delivery information, visit our website at www.usps.com®.

OFFICIAL USE

Certified Mail Fee
 \$ _____

Extra Services & Fees (check box, add fee as appropriate)

Return Receipt (hardcopy) \$ _____

Return Receipt (electronic) \$ _____

Certified Mail Restricted Delivery \$ _____

Adult Signature Required \$ _____

Adult Signature Restricted Delivery \$ _____

Postage
 \$ _____

Total Postage and Fees
 \$ _____

Sent To: Sabinal Energy Operating, LLC
 Street: 1780 Hughes Landing Blvd
 Ste. 1200
 City: The Woodlands, TX 77380
 25073-25075 PRO - Wombat

Postmark Here

PS Form 3800, January 2023 PSN 7530-02-000-9047 See Reverse for Instructions

ALERT: CANADA POST ADVISES THAT THE STRIKE BY ITS EMPLOYEES HAS ENDED. HOWEV...

USPS Tracking[®]

FAQs >

Tracking Number:

Remove X

9589071052702305986888

Copy

Add to Informed Delivery (<https://informedelivery.usps.com/>)

Feedback

Latest Update

Your item has been delivered to an agent at the front desk, reception, or mail room at 9:31 am on December 18, 2024 in SPRING, TX 77380.

Get More Out of USPS Tracking:

USPS Tracking Plus[®]

Delivered to Agent

Delivered to Agent, Front Desk/Reception/Mail Room

SPRING, TX 77380

December 18, 2024, 9:31 am

In Transit to Next Facility

December 15, 2024

Arrived at USPS Regional Facility

NORTH HOUSTON TX DISTRIBUTION CENTER

December 14, 2024, 2:21 pm

Hide Tracking History

[What Do USPS Tracking Statuses Mean?](https://faq.usps.com/s/article/Where-is-my-package) (<https://faq.usps.com/s/article/Where-is-my-package>)

Text & Email Updates



9589 0710 5270 2305 9868 95

U.S. Postal Service™ CERTIFIED MAIL® RECEIPT Domestic Mail Only	
For delivery information, visit our website at www.usps.com	
OFFICIAL USE	
Certified Mail Fee	\$ _____
Extra Services & Fees (check box, add fee as appropriate)	
<input type="checkbox"/> Return Receipt (hardcopy)	\$ _____
<input type="checkbox"/> Return Receipt (electronic)	\$ _____
<input type="checkbox"/> Certified Mail Restricted Delivery	\$ _____
<input type="checkbox"/> Adult Signature Required	\$ _____
<input type="checkbox"/> Adult Signature Restricted Delivery	\$ _____
Postage	\$ _____
Total Postage and Fees	\$ _____
Sent To	
Street a	SBI West Texas I LLC
	PO Box 679270
City, St	Dallas, TX 75267-9270
	25073-25075 PRO - Wombat
PS Form 3800, January 2023 PSN 7530-02-000-9047 See Reverse for Instructions	



ALERT: CANADA POST ADVISES THAT THE STRIKE BY ITS EMPLOYEES HAS ENDED. HOWEV...

USPS Tracking[®]

FAQs >

Tracking Number:

Remove X

9589071052702305986895

Copy

Add to Informed Delivery (<https://informedelivery.usps.com/>)

Feedback

Latest Update

Your item has been delivered and is available at a PO Box at 5:20 am on December 16, 2024 in DALLAS, TX 75267.

Get More Out of USPS Tracking:

USPS Tracking Plus[®]

Delivered

Delivered, PO Box

DALLAS, TX 75267

December 16, 2024, 5:20 am

Available for Pickup

DALLAS

401 TOM LANDRY HWY

DALLAS TX 75260-9998

M-F 0800-2200; SAT 0900-2000; SUN 1100-1800

December 16, 2024, 3:39 am

Arrived at Post Office

DALLAS, TX 75260

December 16, 2024, 3:11 am

Hide Tracking History

[What Do USPS Tracking Statuses Mean? \(https://faq.usps.com/s/article/Where-is-my-package\)](https://faq.usps.com/s/article/Where-is-my-package)

9589 0710 5270 2305 9869 01

U.S. Postal Service™ CERTIFIED MAIL® RECEIPT Domestic Mail Only	
For delivery information, visit our website at www.usps.com	
OFFICIAL USE	
Certified Mail Fee \$ _____	
Extra Services & Fees (check box, add fee as appropriate)	
<input type="checkbox"/> Return Receipt (hardcopy) \$ _____	
<input type="checkbox"/> Return Receipt (electronic) \$ _____	
<input type="checkbox"/> Certified Mail Restricted Delivery \$ _____	
<input type="checkbox"/> Adult Signature Required \$ _____	
<input type="checkbox"/> Adult Signature Restricted Delivery \$ _____	
Postage \$ _____	
Total Postage and Fees \$ _____	
Sent To Trustees of Lindy's Living Trust Agreement dated July 8, 2014	
Street # 5 Bandera Road	
c. 114-620	
City, State	25073-25075 PRO - Wombat
PS Form 3800, January 2023 PSN 7530-02-000-9047 See Reverse for Instructions	

ALERT: CANADA POST ADVISES THAT THE STRIKE BY ITS EMPLOYEES HAS ENDED. HOWEV...

USPS Tracking®

FAQs >

Tracking Number:

Remove X

9589071052702305986901

Copy

Add to Informed Delivery (<https://informedelivery.usps.com/>)

Feedback

Latest Update

Your package is moving within the USPS network and is on track to be delivered to its final destination. It is currently in transit to the next facility.

Get More Out of USPS Tracking:

USPS Tracking Plus®

Delivered

Out for Delivery

Preparing for Delivery

Moving Through Network

In Transit to Next Facility

December 21, 2024

Arrived at USPS Regional Facility

SAN ANTONIO TX DISTRIBUTION CENTER

December 17, 2024, 6:40 am

Arrived at USPS Regional Facility

EL PASO TX DISTRIBUTION CENTER

December 13, 2024, 11:43 pm

Hide Tracking History

9589 0710 5270 2305 9869 18

U.S. Postal Service™ CERTIFIED MAIL® RECEIPT Domestic Mail Only	
For delivery information, visit our website at www.usps.com	
OFFICIAL USE	
Certified Mail Fee	\$ _____
Extra Services & Fees (check box, add fee as appropriate)	
<input type="checkbox"/> Return Receipt (hardcopy)	\$ _____
<input type="checkbox"/> Return Receipt (electronic)	\$ _____
<input type="checkbox"/> Certified Mail Restricted Delivery	\$ _____
<input type="checkbox"/> Adult Signature Required	\$ _____
<input type="checkbox"/> Adult Signature Restricted Delivery	\$ _____
Postage	\$ _____
Total Postage and Fees	\$ _____
Sent To Trustees of the Delmar Hudson Lewis Living Trust created by Trust Agreement dated September 9, _____	
Street #02 _____	
P.O. Box 2546 _____	
City, St Fort Worth, TX 76113-2546 _____	
25073-25075 PRO - Wombat	
PS Form 3800, January 2023 PSN 7530-02-000-9047 See Reverse for Instructions	



ALERT: CANADA POST ADVISES THAT THE STRIKE BY ITS EMPLOYEES HAS ENDED. HOWEV...

USPS Tracking®

FAQs >

Tracking Number:

Remove X

9589071052702305986918

Copy

Add to Informed Delivery (<https://informedelivery.usps.com/>)

Feedback

Latest Update

Your item has been delivered and is available at a PO Box at 8:00 am on December 17, 2024 in FORT WORTH, TX 76102.

Get More Out of USPS Tracking:

USPS Tracking Plus®

Delivered

Delivered, PO Box

FORT WORTH, TX 76102

December 17, 2024, 8:00 am

Arrived at Post Office

FORT WORTH, TX 76102

December 17, 2024, 7:59 am

Departed USPS Regional Facility

FORT WORTH TX DISTRIBUTION CENTER

December 17, 2024, 4:24 am

Arrived at USPS Regional Facility

FORT WORTH TX DISTRIBUTION CENTER

December 16, 2024, 2:22 pm

Hide Tracking History

[What Do USPS Tracking Statuses Mean? \(https://faq.usps.com/s/article/Where-is-my-package\)](https://faq.usps.com/s/article/Where-is-my-package)

9589 0710 5270 2305 9869 32

U.S. Postal Service™ CERTIFIED MAIL® RECEIPT

Domestic Mail Only

For delivery information, visit our website at www.usps.com

OFFICIAL USE

Certified Mail Fee

\$

Extra Services & Fees (check box, add fee as appropriate)

- Return Receipt (hardcopy) \$
- Return Receipt (electronic) \$
- Certified Mail Restricted Delivery \$
- Adult Signature Required \$
- Adult Signature Restricted Delivery \$

Postage

\$

Total Postage and Fees

\$

Sent To

Street: Zorro Partners, Ltd.
616 Texas St
Forth Worth, TX 76113-2546

City, St: 25073-25075 PRO - Wombat



ALERT: CANADA POST ADVISES THAT THE STRIKE BY ITS EMPLOYEES HAS ENDED. HOWEV...

USPS Tracking®

FAQs >

Tracking Number:

Remove X

9589071052702305986932

Copy

Add to Informed Delivery (<https://informedelivery.usps.com/>)

Feedback

Latest Update

Your item was delivered to the front desk, reception area, or mail room at 1:34 pm on December 17, 2024 in FORT WORTH, TX 76102.

Get More Out of USPS Tracking:

USPS Tracking Plus®

Delivered

Delivered, Front Desk/Reception/Mail Room

FORT WORTH, TX 76102

December 17, 2024, 1:34 pm

Departed USPS Regional Facility

FORT WORTH TX DISTRIBUTION CENTER

December 17, 2024, 4:24 am

Arrived at USPS Regional Facility

FORT WORTH TX DISTRIBUTION CENTER

December 16, 2024, 2:22 pm

Hide Tracking History

[What Do USPS Tracking Statuses Mean? \(https://faq.usps.com/s/article/Where-is-my-package\)](https://faq.usps.com/s/article/Where-is-my-package)

Text & Email Updates



AFFIDAVIT OF PUBLICATION

CARLSBAD CURRENT-ARGUS
PO BOX 507
HUTCHINSON, KS 67504-0507

STATE OF NEW MEXICO } SS
COUNTY OF EDDY }

Account Number: 94
Ad Number: 26140
Description: Permian - 25073,25074, 25075
Ad Cost: \$145.20

Sherry Groves, being first duly sworn, says:

That she is the Agent of the the Carlsbad Current-Argus, a Weekly newspaper of general circulation, printed and published in Carlsbad, Eddy County, New Mexico; that the publication, a copy of which is attached hereto, was published in said newspaper on the following dates:

December 19, 2024

That said newspaper was regularly issued and circulated on those dates.

SIGNED:

Sherry Groves

Agent

Subscribed to and sworn to me this 19th day of December 2024.

Leanne Kaufenberg

Leanne Kaufenberg, Notary Public, Redwood County Minnesota

PUBLIC NOTICE

This is to notify all interested parties, including: Ard Oil, Ltd.; BEXP II GW Alpha, LLC; BEXP II GW WI Omega, LLC; BEXP II Omega MISC., LLC; Davoil, Inc.; Frost Bank Trustee of the Josephine T. Hudson Testamentary Trust f/b/o J. Terrell Ard; Great Western Drilling, Ltd.; Javelina Partners; LLJ Ventures, LLC; Sabinal Energy Operating, LLC; SBI West Texas I LLC; Trustees of Lindy's Living Trust Agreement dated July 8, 1994; Trustees of the Delmar Hudson Lewis Living Trust created by Trust Agreement dated September 9, 2002; Union Oil Company of California; Zorro Partners, Ltd.; and their successors and assigns, that the New Mexico Oil Conservation Division will conduct a hearing on the applications submitted by Permian Resources Operating, LLC (Case Numbers 25073, 25074 & 25075). The hearing will be conducted on January 9, 2025, in a hybrid fashion, both virtually and in-person at the Energy, Minerals, Natural Resources Department, Wendell Chino Building, Pecos Hall, 1220 South St. Francis Drive, 1st Floor, Santa Fe, NM 87505. To participate virtually, see the instructions posted on the OCD Hearings website: <https://www.emnrd.nm.gov/ocd/hearing-info/>. In Case No. 25073, Permian Resources Operating, LLC ("Applicant") seeks an order pooling all uncommitted interests from the top of the Bone Spring formation to the base of the Second Bone Spring interval underlying a 320-acre, more or less, standard horizontal spacing unit comprised of the N/2 N/2 of Sections 14 and 13, Township 20 South, Range 28 East, Eddy County, New Mexico. The Unit will be dedicated to the **Wombat 13 Fed Com 121H** well, which will produce from a first take point in the NE/4 NE/4 (Unit A) of Section 13 to a last take point in the NW/4 NW/4 (Unit D) of Section 14. In Case No. 25074, Applicant seeks an order pooling all uncommitted interests from the top of the Bone Spring formation to the base of the Second Bone Spring interval underlying 480-acre, more or less, standard horizontal spacing unit comprised of the S/2 N/2 of Section 14 and the N/2 S/2 of Sections 13 and 14, Township 20 South, Range 28 East, Eddy County, New Mexico. The Unit will be dedicated to the **Wombat 13 Fed Com 123H** "j-turn" well, which will produce from a first take point in the NE/4 SE/4 (Unit I) of Section 13 to a last take point in the SE/4 NE/4 (Unit H) of Section 14. In Case No. 25075, Applicant seeks an order pooling all uncommitted interests from the top of the Bone Spring formation to the base of the Second Bone Spring interval underlying a 320-acre, more or less, standard horizontal spacing unit comprised of the S/2 S/2 of Sections 14 and 13, Township 20 South, Range 28 East, Eddy County, New Mexico. The Unit will be dedicated to the **Wombat 13 Fed Com 124H** well, which will produce from a first take point in the SE/4 SE/4 (Unit P) of Section 13 to a last take point in the SW/4 SW/4 (Unit M) of Section 14. The completed intervals of the Wells are expected to be orthodox. Due to a depth severance within the Wombat 13 Fed Com 121H, Wombat 13 Fed Com 123H, and Wombat 13 Fed Com 124H units, Applicant seeks to pool uncommitted interests from the top of the Bone Spring formation to the base of the Second Bone Spring interval at a stratigraphic equivalent of approximately 7,988' MD as shown on the Yates-Federal #2 well log (API #30-015-20970). Also to be considered will be the cost of drilling and completing the Wells and the allocation of the cost, the designation of Applicant as the operator of the Wells, and a 200% charge for the risk involved in drilling and completing the Wells. The Wells are located approximately 10 miles northeast of Carlsbad, New Mexico.

Published in the Carlsbad Current-Argus December 19, 2024.
#26140

CARA DOUGLAS
HINKLE SHANOR, LLP
PO BOX 2068
Santa Fe, NM 87504
cdouglas@hinklelawfirm.com

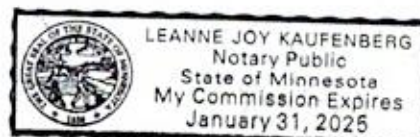

Permian Resources Operating, LLC
Case No. 24073
Exhibit C-4