

**STATE OF NEW MEXICO  
DEPARTMENT OF ENERGY, MINERALS AND NATURAL RESOURCES  
OIL CONSERVATION DIVISION**

**APPLICATION OF MEWBOURNE OIL COMPANY  
FOR COMPULSORY POOLING AND APPROVAL  
OF NON-STANDARD SPACING UNIT,  
EDDY COUNTY, NEW MEXICO.**

**CASE NO. 24993**

**NOTICE OF AMENDED EXHIBITS**

Mewbourne Oil Company provides the attached amended exhibit packet, which includes the following amended exhibits:

- Compulsory Pooling Checklist – revised to correct the Pool and Pool Code; and
- Exhibit A-2 (C-102s) – revised to correct the Pool and Pool Code.

Respectfully submitted,

HINKLE SHANOR LLP

*/s/ Dana S. Hardy* \_\_\_\_\_

Dana S. Hardy

Jaclyn M. McLean

Dylan M. Villescascas

P.O. Box 2068

Santa Fe, NM 87504-2068

Phone: (505) 982-4554

Facsimile: (505) 982-8623

dhardy@hinklelawfirm.com

jmclean@hinklelawfirm.com

dvillescascas@hinklelawfirm.com

*Counsel for Mewbourne Oil*

*Company*

**STATE OF NEW MEXICO  
DEPARTMENT OF ENERGY, MINERALS AND NATURAL RESOURCES  
OIL CONSERVATION DIVISION**

**APPLICATION OF MEWBOURNE OIL COMPANY  
FOR COMPULSORY POOLING AND APPROVAL  
OF NON-STANDARD SPACING UNIT  
EDDY COUNTY, NEW MEXICO.**

**CASE NO. 24993**

**EXHIBIT INDEX**

**Compulsory Pooling Checklist**

<b>Exhibit A</b>	<b>Self-Affirmed Statement of Brad Dunn</b>
A-1	Application & Proposed Notice of Hearing
A-2	C-102s
A-3	Plat of Tracts, Tract Ownership, Applicable Lease Numbers, Unit Recapitulation, Pooled Parties
A-4	Map of Non-Standard Spacing Unit
A-5	Sample Well Proposal Letters & AFEs
A-6	Chronology of Contact
<b>Exhibit B</b>	<b>Self-Affirmed Statement of Charles Crosby</b>
B-1	General Location Map
B-2	Subsea Structure Map
B-3	Stratigraphic Cross-Section
<b>Exhibit C</b>	<b>Self-Affirmed Statement of Dana S. Hardy</b>
C-1	Notice Letters Sent on December 6 and 19, 2024
C-2	Chart of Notice to All Interested Parties
C-3	Copies of Certified Mail Receipts and Returns
C-4	Affidavit of Publication for December 12, 2024

**COMPULSORY POOLING APPLICATION CHECKLIST****ALL INFORMATION IN THE APPLICATION MUST BE SUPPORTED BY SIGNED AFFIDAVITS**

<b>Case: 24993</b>	<b>APPLICANT'S RESPONSE</b>
<b>Hearing Date: January 9, 2025</b>	
Applicant	Mewbourne Oil Company
Designated Operator & OGRID (affiliation if applicable)	Mewbourne Oil Company (OGRID No. 14744)
Applicant's Counsel:	Hinkle Shanor LLP
Case Title:	Application of Mewbourne Oil Company for Compulsory Pooling and Approval of Non-Standard Spacing Unit Eddy County, New Mexico.
Entries of Appearance/Intervenors:	None
Well Family	Canal
<b>Formation/Pool</b>	
Formation Name(s) or Vertical Extent:	Wolfcamp
Primary Product (Oil or Gas):	Gas
Pooling this vertical extent:	Wolfcamp
Pool Name and Pool Code:	Carlsbad; Wolfcamp, East (Gas) Pool (Code 74160)
Well Location Setback Rules:	Statewide
<b>Spacing Unit</b>	
Type (Horizontal/Vertical)	Horizontal
Size (Acres)	1,269.92 acres
Building Blocks:	quarter-quarter
Orientation:	East to West
Description: TRS/County	Sections 19 and 20, Township 21 South, Range 27 East, Eddy County
Standard Horizontal Well Spacing Unit (Y/N), If No, describe and is approval of non-standard unit requested in this application?	No. Approval of a non-standard horizontal spacing unit is requested in this application.
<b>Other Situations</b>	
Depth Severance: Y/N. If yes, description	No.
Proximity Tracts: If yes, description	No.
Proximity Defining Well: if yes, description	N/A
Applicant's Ownership in Each Tract	Exhibit A-3
<b>Well(s)</b>	
Name & API (if assigned), surface and bottom hole location, footages, completion target, orientation, completion status (standard or non-standard)	Add wells as needed
Well #1	Canal 20/19 Fed Com #712H (API # pending) SHL: 1,020' FNL & 355' FEL (Unit A), Section 20, T21S, R27E BHL: 830' FNL & 330' FWL (Unit D), Section 19, T21S, R27E Completion Target: Wolfcamp (Approx. TVD: 8,760')

Well #2	Canal 20/19 Fed Com #714H (API # pending) SHL: 1,060' FNL & 355' FEL (Unit A), Section 20, T21S, R27E BHL: 2,150' FNL & 330' FWL (Unit E), Section 19, T21S, R27E Completion Target: Wolfcamp (Approx. TVD: 8,760')
Well #3	Canal 20/19 Fed Com #716H (API # pending) SHL: 1,540' FSL & 1,130' FWL (Unit L), Section 21, T21S, R27E BHL: 1,810' FSL & 330' FWL (Unit L), Section 19, T21S, R27E Completion Target: Wolfcamp (Approx. TVD: 8,760')
Well #4	Canal 20/19 Fed Com #718H (API # pending) SHL: 1,500' FSL & 1,130' FWL (Unit L), Section 21, T21S, R27E BHL: 490' FSL & 330' FWL (Unit M), Section 19, T21S, R27E Completion Target: Wolfcamp (Approx. TVD: 8,760')
Horizontal Well First and Last Take Points	Exhibit A-2
Completion Target (Formation, TVD and MD)	Exhibit A-5
<b>AFE Capex and Operating Costs</b>	
Drilling Supervision/Month \$	\$8,000
Production Supervision/Month \$	\$800
Justification for Supervision Costs	Exhibit A
Requested Risk Charge	200%
<b>Notice of Hearing</b>	
Proposed Notice of Hearing	Exhibit A-1
Proof of Mailed Notice of Hearing (20 days before hearing)	Exhibits C-1, C-2, C-3
Proof of Published Notice of Hearing (10 days before hearing)	Exhibits C-4
<b>Ownership Determination</b>	
Land Ownership Schematic of the Spacing Unit	Exhibit A-3
Tract List (including lease numbers and owners)	Exhibit A-3
If approval of Non-Standard Spacing Unit is requested, Tract List (including lease numbers and owners) of Tracts subject to notice requirements.	Exhibit A-4
Pooled Parties (including ownership type)	Exhibit A-3
Unlocatable Parties to be Pooled	N/A
Ownership Depth Severance (including percentage above & below)	N/A
<b>Joinder</b>	
Sample Copy of Proposal Letter	Exhibit A-5
List of Interest Owners (ie Exhibit A of JOA)	Exhibit A-3
Chronology of Contact with Non-Joined Working Interests	Exhibit A-6
Overhead Rates In Proposal Letter	Exhibit A-5
Cost Estimate to Drill and Complete	Exhibit A-5
Cost Estimate to Equip Well	Exhibit A-5
Cost Estimate for Production Facilities	Exhibit A-5
<b>Geology</b>	
Summary (including special considerations)	Exhibit B
Spacing Unit Schematic	Exhibit B-1

Gunbarrel/Lateral Trajectory Schematic	N/A
Well Orientation (with rationale)	Exhibit B
Target Formation	Exhibit B
HSU Cross Section	Exhibit B-3
Depth Severance Discussion	N/A
<b>Forms, Figures and Tables</b>	
C-102	Exhibit A-2
Tracts	Exhibit A-3
Summary of Interests, Unit Recapitulation (Tracts)	Exhibit A-3
General Location Map (including basin)	Exhibit B-1
Well Bore Location Map	Exhibit B-2
Structure Contour Map - Subsea Depth	Exhibit B-2
Cross Section Location Map (including wells)	Exhibit B-2
Cross Section (including Landing Zone)	Exhibit B-3
<b>Additional Information</b>	
	N/A
Special Provisions/Stipulations	N/A
<b>CERTIFICATION: I hereby certify that the information provided in this checklist is complete and accurate.</b>	
<b>Printed Name</b> (Attorney or Party Representative):	Dana S. Hardy
<b>Signed Name</b> (Attorney or Party Representative):	/s/ Dana S. Hardy
<b>Date:</b>	1/8/24

**STATE OF NEW MEXICO  
DEPARTMENT OF ENERGY, MINERALS AND NATURAL RESOURCES  
OIL CONSERVATION DIVISION**

**APPLICATION OF MEWBOURNE OIL COMPANY  
FOR COMPULSORY POOLING AND APPROVAL  
OF NON-STANDARD SPACING UNIT  
EDDY COUNTY, NEW MEXICO.**

**CASE NO. 24993**

**SELF-AFFIRMED STATEMENT  
OF BRAD DUNN**

1. I am a landman for Mewbourne Oil Company ("Mewbourne"). I am over 18 years of age, have personal knowledge of the matters addressed herein, and am competent to provide this Self-Affirmed Statement. I have previously testified before the New Mexico Oil Conservation Division ("Division"), and my credentials as an expert in petroleum land matters were accepted and made a matter of record.

2. I am familiar with the land matters involved in the above-referenced case. Copies of Mewbourne's Application and proposed hearing notice are attached as **Exhibit A-1**.

3. None of the parties proposed to be pooled in this case indicated opposition to this matter proceeding by affidavit, therefore I do not expect any opposition at hearing.

4. Mewbourne applies for an order pooling all uncommitted interests in the Wolfcamp formation underlying a 1,269.92 acre, more or less, non-standard horizontal spacing unit comprised of Sections 19 and 20, Township 21 South, Range 27 East, Eddy County, New Mexico ("Unit").

5. Mewbourne seeks to dedicate the Unit to the following wells ("Wells"):

- a. The **Canal 20/19 Fed Com #712H** well, which will be drilled from a surface hole location in the NE/4 NE/4 (Unit A) of Section 20 to a bottom hole location in the NW/4 NW/4 (Unit D) of Section 19;
- b. The **Canal 20/19 Fed Com #714H** well, which will be drilled from a surface hole location in the NE/4 NE/4 (Unit A) of Section 20 to a bottom hole

location in the SW/4 NW/4 (Unit E) of Section 19;

- c. The **Canal 20/19 Fed Com #716H** well, which will be drilled from a surface hole location in the SW/4 SW/4 (Unit M) of Section 21 to a bottom hole location in the NW/4 SW/4 (Unit L) of Section 19; and
- d. The **Canal 20/19 Fed Com #718H** well, which will be drilled from a surface hole location in the SW/4 SW/4 (Unit M) of Section 21 to a bottom hole location in the SW/4 SW/4 (Unit M) of Section 19.

6. The completed intervals of the Wells are expected to be orthodox.

7. **Exhibit A-2** contains the C-102s for the Wells.

8. **Exhibit A-3** contains a plat that identifies ownership by tract in the Unit. This exhibit also includes any applicable lease numbers, a unit recapitulation, and the interests Mewbourne seeks to pool highlighted in yellow. All of the interest owners are locatable in that Mewbourne believes it located valid addresses for them.

9. **Exhibit A-4** is a map that depicts the non-standard spacing unit in relation to the outline of a standard spacing unit. The map also identifies the interest owners in the tracts surrounding the proposed Unit, who were provided notice of Mewbourne's application.

10. Mewbourne's request for approval of a non-standard spacing unit will allow it to consolidate surface facilities and will consequently prevent surface, environmental, and economic waste.

- a. The non-standard unit will allow Mewbourne to minimize surface use. Centralizing equipment for facilities for the Wells will reduce the total acreage needed for surface facilities by 2.8 of the total amount that would be necessary absent a non-standard unit.

- b. Surface facilities and equipment, pipelines, and rights-of-way for one well cost approximately \$1,072,504.00. While the centralized facilities will be larger, so that they may handle production from multiple wells, I estimate the overall savings, if a non-standard unit is approved, will be approximately \$1,402,971.00. This will reduce the overall well costs and improve economics for the wells.
- c. A common facility also reduces the number of flares Mewbourne may need to use in the case of emergency from 4 to 1. Additionally, the VOC reduction is nearly 42%.

11. As a result, approval of a non-standard spacing unit is necessary to prevent waste and protect correlative rights.

12. **Exhibit A-5** contains a sample well proposal letter and AFE sent to the working interest owners for the Wells. The estimated costs reflected on the AFE are fair and reasonable and comparable to the cost of other wells of similar depth and length drilled in the subject formation in the area.

13. Mewbourne has conducted a diligent search of all county public records, including phone directories, internet searches, and computer databases to identify all potential addresses and contact information for each interest owner it seeks to pool.

14. In my opinion, Mewbourne made a good-faith effort to reach voluntary joinder of uncommitted interests in the Wells as indicated by the chronology of contact described in **Exhibit A-6**.

15. Mewbourne requests overhead and administrative rates of \$8,000.00 per month while the Wells are being drilled and \$800.00 per month while the Wells are producing. These rates are fair and are comparable to the rates charged by Mewbourne and other operators in the vicinity.



16. The attached exhibits were either prepared by me or under my supervision or were compiled from company business records.

17. In my opinion, the granting of Mewbourne's application would serve the interests of conservation, the protection of correlative rights, and the prevention of waste.

18. I understand this Self-Affirmed Statement will be used as written testimony in the subject cases. I affirm that my testimony above is true and correct and is made under penalty of perjury under the laws of the State of New Mexico. My testimony is made as of the date identified next to my signature below.

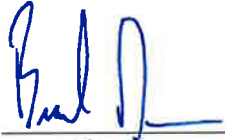

Brad Dunn

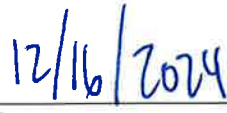

Date

**STATE OF NEW MEXICO  
DEPARTMENT OF ENERGY, MINERALS AND NATURAL RESOURCES  
OIL CONSERVATION DIVISION**

**APPLICATION OF MEWBOURNE OIL COMPANY  
FOR COMPULSORY POOLING AND APPROVAL  
OF NON-STANDARD SPACING UNIT  
EDDY COUNTY, NEW MEXICO**

**CASE NO. 24993**

**APPLICATION**

In accordance with NMSA § 70-2-17 and NMAC 19.15.16.15(B)(5), Mewbourne Oil Company, (OGRID No. 14744) (“Applicant”) applies for an order pooling all uncommitted interests in the Wolfcamp formation underlying a 1,269.92 acre, more or less, non-standard horizontal spacing unit comprised of Sections 19 and 20, Township 21 South, Range 27 East, Eddy County, New Mexico (“Unit”). In support of its application, Mewbourne states the following:

1. Applicant is a working interest owner in the Unit and has the right to drill wells thereon.
2. The Unit will be dedicated to the following wells (“Wells”):
  - a. The **Canal 20/19 Fed Com #712H** well, which will be drilled from a surface hole location in the NE/4 NE/4 (Unit A) of Section 20 to a bottom hole location in the NW/4 NW/4 (Unit D) of Section 19;
  - b. The **Canal 20/19 Fed Com #714H** well, which will be drilled from a surface hole location in the NE/4 NE/4 (Unit A) of Section 20 to a bottom hole location in the SW/4 NW/4 (Unit E) of Section 19;
  - c. The **Canal 20/19 Fed Com #716H** well, which will be drilled from a surface hole location in the SW/4 SW/4 (Unit M) of Section 21 to a bottom hole location in the NW/4 SW/4 (Unit L) of Section 19; and

**Mewbourne Oil Company  
Case No. 24993  
Exhibit A-1**

- d. The **Canal 20/19 Fed Com #718H** well, which will be drilled from a surface hole location in the SW/4 SW/4 (Unit M) of Section 21 to a bottom hole location in the SW/4 SW/4 (Unit M) of Section 19.
3. The completed intervals of the Wells will be orthodox.
4. Approval of a non-standard horizontal spacing unit is necessary to prevent waste and protect correlative rights.
5. Applicant has undertaken diligent, good faith efforts to obtain voluntary agreements from all interest owners to participate in the drilling of the Wells but has been unable to obtain voluntary agreements from all interest owners.
6. The pooling of uncommitted interests will avoid the drilling of unnecessary wells, prevent waste, and protect correlative rights.
7. In order to allow Applicant to obtain its just and fair share of the oil and gas underlying the subject lands, all uncommitted interests in the Unit should be pooled and Applicant should be designated the operator of the Wells and the Unit.

WHEREFORE, Applicant requests that this application be set for hearing before an Examiner of the Oil Conservation Division on January 9, 2025, and, after notice and hearing as required by law, the Division enter an order:

- A. Approving a non-standard horizontal spacing unit pursuant to 19.15.16.15(B)(5) NMAC;
- B. Pooling all uncommitted interests in the Unit;
- C. Approving the Wells in the Unit;
- D. Designating Applicant as operator of the Unit and the Wells to be drilled thereon;

- E. Authorizing Applicant to recover its costs of drilling, equipping and completing the Wells;
- F. Approving the actual operating charges and costs of supervision while drilling and after completion, together with a provision adjusting the rates pursuant to the COPAS accounting procedures; and
- G. Imposing a 200% penalty for the risk assumed by Applicant in drilling and completing the Wells against any working interest owner who does not voluntarily participate in the drilling of the Wells.

Respectfully submitted,

HINKLE SHANOR LLP

/s/ Dana S. Hardy

Dana S. Hardy

Jaclyn M. McLean

Dylan M. Villescascas

P.O. Box 2068

Santa Fe, NM 87504-2068

Phone: (505) 982-4554

dhardy@hinklelawfirm.com

jmclean@hinklelawfirm.com

dvillescascas@hinklelawfirm.com

*Counsel for Mewbourne Oil Company*

**Application of Mewbourne Oil Company for Compulsory Pooling and Approval of Non-Standard Spacing Unit, Eddy County, New Mexico.** Mewbourne Oil Company (“Applicant”) applies for an order pooling all uncommitted interests in the Wolfcamp formation underlying a 1,269.92 acre, more or less, non-standard horizontal spacing unit comprised of Sections 19 and 20, Township 21 South, Range 27 East, Eddy County, New Mexico (“Unit”). The Unit will be dedicated to the following wells (“Wells”): The **Canal 20/19 Fed Com #712H** well, which will be drilled from a surface hole location in the NE/4 NE/4 (Unit A) of Section 20 to a bottom hole location in the NW/4 NW/4 (Unit D) of Section 19; the **Canal 20/19 Fed Com #714H** well, which will be drilled from a surface hole location in the NE/4 NE/4 (Unit A) of Section 20 to a bottom hole location in the SW/4 NW/4 (Unit E) of Section 19; the **Canal 20/19 Fed Com #716H** well, which will be drilled from a surface hole location in the SW/4 SW/4 (Unit M) of Section 21 to a bottom hole location in the NW/4 SW/4 (Unit L) of Section 19; and the **Canal 20/19 Fed Com #718H** well, which will be drilled from a surface hole location in the SW/4 SW/4 (Unit M) of Section 21 to a bottom hole location in the SW/4 SW/4 (Unit M) of Section 19. The completed intervals of the Wells will be orthodox. Also to be considered will be the cost of drilling and completing the Wells and the allocation of the costs, the designation of Applicant as the operator of the Wells, and a 200% charge for the risk involved in drilling and completing the Wells. The Wells are located approximately 3 miles north of Carlsbad, New Mexico.



This grid represents a standard section. You may superimpose a non-standard section, or larger area, over this grid. Operators must outline the dedicated acreage in a red box, clearly show the well surface location and bottom hole location, if it is directionally drilled, with the dimensions from the section lines in the cardinal directions. If this is a horizontal wellbore show on this plat the location of the First Take Point and Last Take Point, and the point within the Completed interval (other than the First Take Point or Last Take Point) that is closest to any outer boundary of the tract.

Surveyors shall use the latest United States government survey or dependent resurvey. Well locations will be in reference to the New Mexico Principal Meridian. If the land is not surveyed, contact the OCD Engineering Bureau. Independent subdivision surveys will not be acceptable.

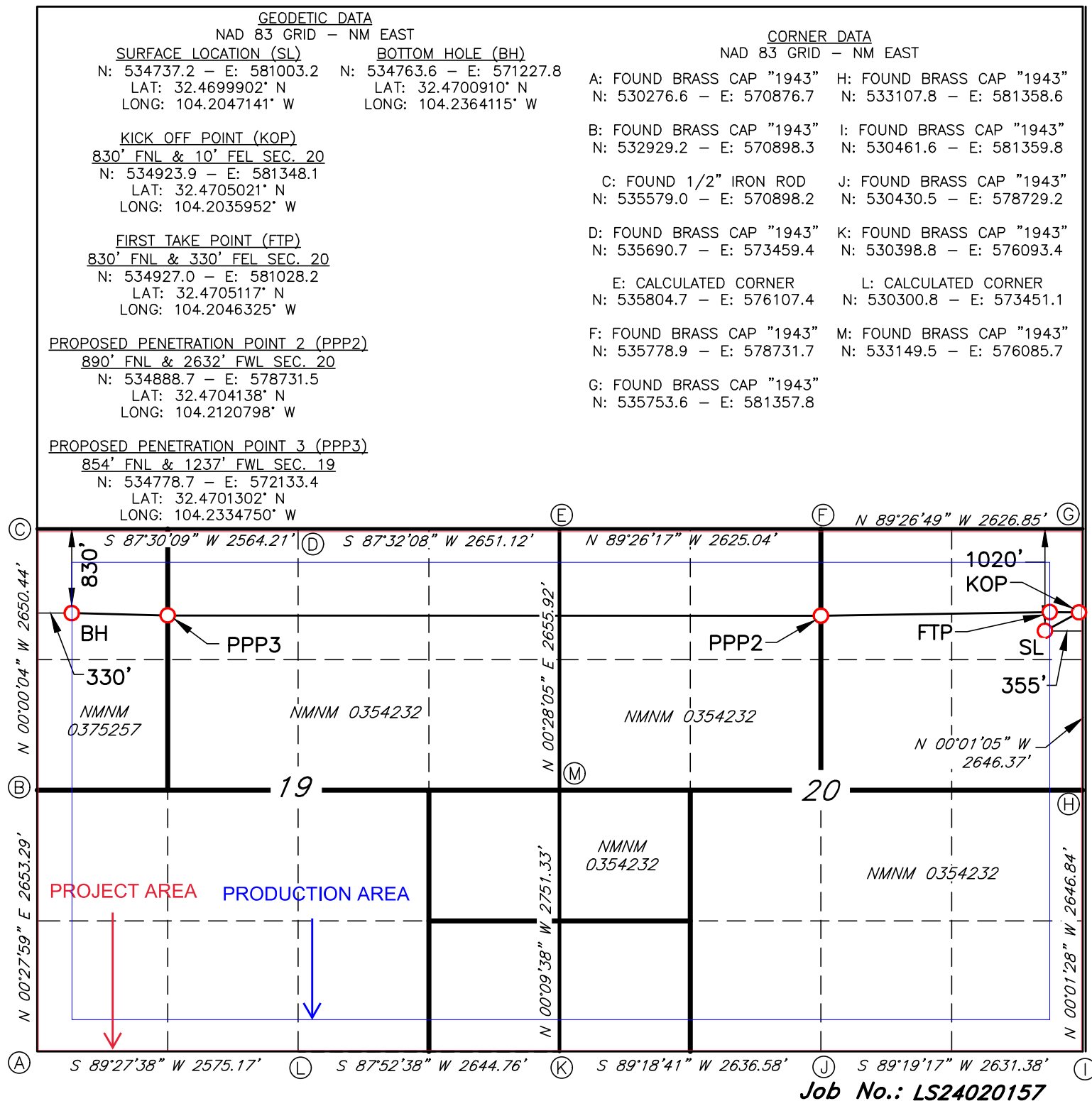

<b>C-102</b>  Submit Electronically Via OCD Permitting	State of New Mexico Energy, Minerals & Natural Resources Department <b>OIL CONSERVATION DIVISION</b>	Revised July 9, 2024  Submittal Type: <input type="checkbox"/> Initial Submittal <input type="checkbox"/> Amended Report <input type="checkbox"/> As Drilled
---	--	--

**WELL LOCATION INFORMATION**

API Number	Pool Code 74160	Pool Name Carlsbad; Wolfcamp, East (Gas)
Property Code	Property Name CANAL 20/19 FED COM	Well Number 714H
OGRID No. 14744	Operator Name MEWBOURNE OIL COMPANY\	Ground Level Elevation 3206'
Surface Owner: <input type="checkbox"/> State <input type="checkbox"/> Fee <input type="checkbox"/> Tribal <input type="checkbox"/> Federal		Mineral Owner: <input type="checkbox"/> State <input type="checkbox"/> Fee <input type="checkbox"/> Tribal <input type="checkbox"/> Federal

**Surface Location**

UL	Section	Township	Range	Lot	Ft. from N/S	Ft. from E/W	Latitude	Longitude	County
A	20	21S	27E		1060 FNL	355 FEL	32.4698804	-104.2047142	EDDY

**Bottom Hole Location**

UL	Section	Township	Range	Lot	Ft. from N/S	Ft. from E/W	Latitude	Longitude	County
E	19	21S	27E		2150 FNL	330 FWL	32.4664634	-104.2364153	EDDY

Dedicated Acres <b>1269.92</b>	Infill or Defining Well	Defining Well API	Overlapping Spacing Unit (Y/N)	Consolidation Code
Order Numbers.			Well setbacks are under Common Ownership: <input type="checkbox"/> Yes <input type="checkbox"/> No	

**Kick Off Point (KOP)**

UL	Section	Township	Range	Lot	Ft. from N/S	Ft. from E/W	Latitude	Longitude	County
H	20	21S	27E		2150 FNL	10 FEL	32.466873	-104.2035990	EDDY

**First Take Point (FTP)**

UL	Section	Township	Range	Lot	Ft. from N/S	Ft. from E/W	Latitude	Longitude	County
H	20	21S	27E		2150 FNL	330 FEL	32.4668602	-104.2046369	EDDY

**Last Take Point (LTP)**

UL	Section	Township	Range	Lot	Ft. from N/S	Ft. from E/W	Latitude	Longitude	County
E	19	21S	27E		2150 FNL	330 FWL	32.4664634	-104.2364153	EDDY

Unitized Area or Area of Uniform Interest	Spacing Unit Type <input checked="" type="checkbox"/> Horizontal <input type="checkbox"/> Vertical	Ground Floor Elevation: 3234'
---	--	----------------------------------

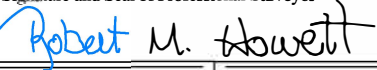
<p><b>OPERATOR CERTIFICATIONS</b></p> <p><i>I hereby certify that the information contained herein is true and complete to the best of my knowledge and belief, and, if the well is a vertical or directional well, that this organization either owns a working interest or unleased mineral interest in the land including the proposed bottom hole location or has a right to drill this well at this location pursuant to a contract with an owner of a working interest or unleased mineral interest, or to a voluntary pooling agreement or a compulsory pooling order heretofore entered by the division.</i></p> <p><i>If this well is a horizontal well, I further certify that this organization has received the consent of at least one lessee or owner of a working interest or unleased mineral interest in each tract (in the target pool or formation) in which any part of the well's completed interval will be located or obtained a compulsory pooling order from the division.</i></p> <p><i>Conner Whitley</i>      12/18/2024</p>	<p><b>SURVEYOR CERTIFICATIONS</b></p> <p><i>I hereby certify that the well location shown on this plat was plotted from field notes of actual surveys made by me or under my supervision, and that the same is true and correct to the best of my belief.</i></p> <div style="text-align: center;">  </div>
Signature      Date <b>Conner Whitley</b>	Signature and Seal of Professional Surveyor 
Printed Name <b>cwhitley@mewbourne.com</b> Email Address	Certificate Number      Date of Survey <b>19680</b> <b>02/22/2024</b>

Note: No allowable will be assigned to this completion until all interests have been consolidated or a non-standard unit has been approved by the division.



ACREAGE DEDICATION PLATS

This grid represents a standard section. You may superimpose a non-standard section, or larger area, over this grid. Operators must outline the dedicated acreage in a red box, clearly show the well surface location and bottom hole location, if it is directionally drilled, with the dimensions from the section lines in the cardinal directions. If this is a horizontal wellbore show on this plat the location of the First Take Point and Last Take Point, and the point within the Completed interval (other than the First Take Point or Last Take Point) that is closest to any outer boundary of the tract.

Surveyors shall use the latest United States government survey or dependent resurvey. Well locations will be in reference to the New Mexico Principal Meridian. If the land is not surveyed, contact the OCD Engineering Bureau. Independent subdivision surveys will not be acceptable.

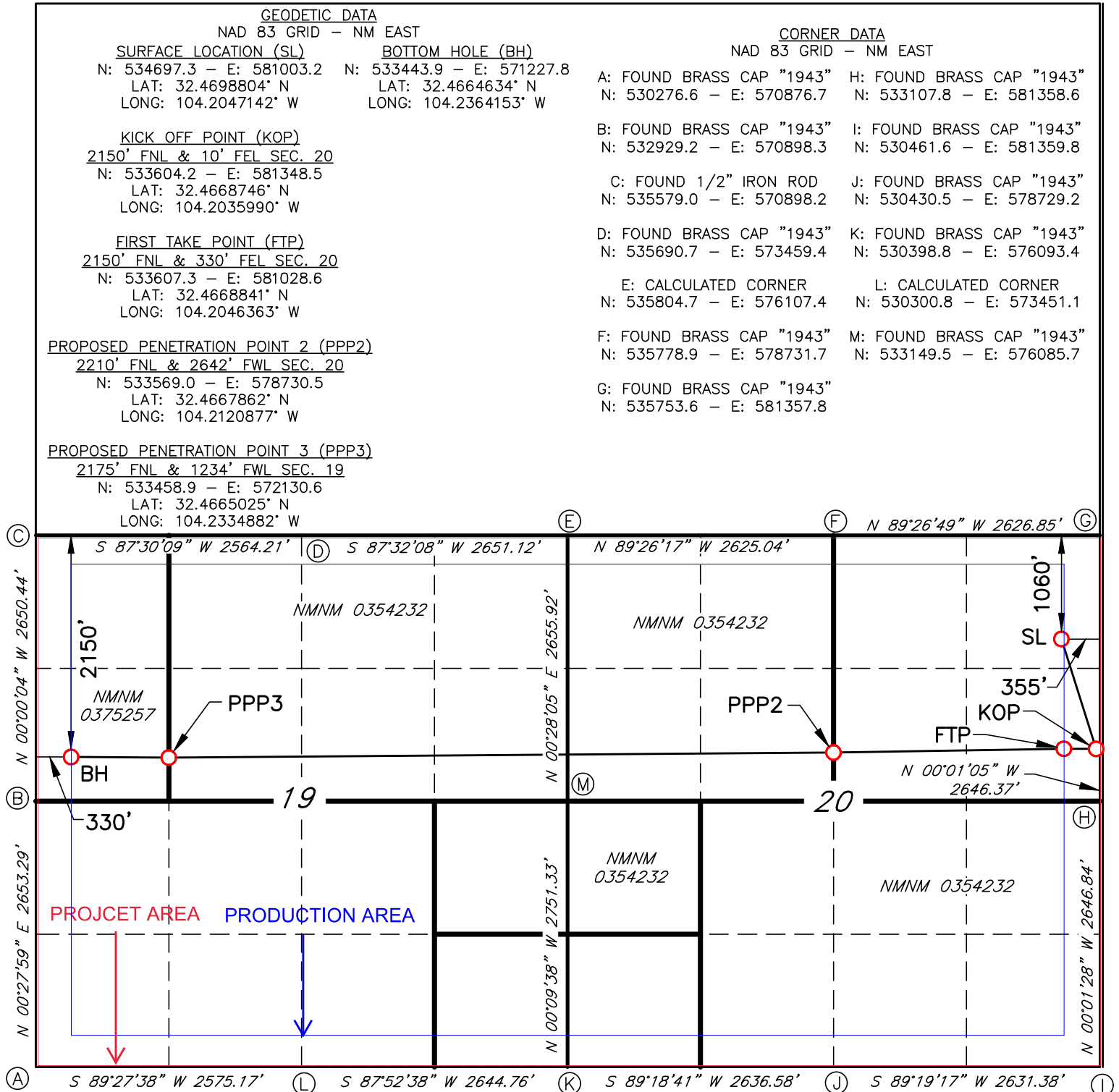



ACREAGE DEDICATION PLATS

This grid represents a standard section. You may superimpose a non-standard section, or larger area, over this grid. Operators must outline the dedicated acreage in a red box, clearly show the well surface location and bottom hole location, if it is directionally drilled, with the dimensions from the section lines in the cardinal directions. If this is a horizontal wellbore show on this plat the location of the First Take Point and Last Take Point, and the point within the Completed interval (other than the First Take Point or Last Take Point) that is closest to any outer boundary of the tract.

Surveyors shall use the latest United States government survey or dependent resurvey. Well locations will be in reference to the New Mexico Principal Meridian. If the land is not surveyed, contact the OCD Engineering Bureau. Independent subdivision surveys will not be acceptable.

GEODETTIC DATA  
NAD 83 GRID - NM EAST

SURFACE LOCATION (SL)  
N: 532000.8 - E: 582488.9  
LAT: 32.4624634° N  
LONG: 104.1999079° W

KICK OFF POINT (KOP)  
1810' FSL & 10' FEL SEC. 20  
N: 532271.1 - E: 581349.0  
LAT: 32.4632102° N  
LONG: 104.2036026° W

FIRST TAKE POINT (FTP)  
1810' FSL & 330' FEL SEC. 20  
N: 532267.3 - E: 581029.1  
LAT: 32.4632008° N  
LONG: 104.2046399° W

PROPOSED PENETRATION POINT 2 (PPP2)  
1804' FSL & 1318' FEL SEC. 19  
N: 532153.7 - E: 574771.1  
LAT: 32.4629076° N  
LONG: 104.2249307° W

BOTTOM HOLE (BH)  
N: 532089.2 - E: 571221.3  
LAT: 32.4627398° N  
LONG: 104.2364405° W

CORNER DATA  
NAD 83 GRID - NM EAST

- |  |  |
|--|--|
| A: FOUND BRASS CAP "1943"<br>N: 530276.6 - E: 570876.7 | J: FOUND BRASS CAP "1943"<br>N: 533104.9 - E: 586671.1 |
| B: FOUND BRASS CAP "1943"<br>N: 532929.2 - E: 570898.3 | K: FOUND BRASS CAP "1943"<br>N: 530459.6 - E: 586686.0 |
| C: FOUND 1/2" IRON ROD<br>N: 535579.0 - E: 570898.2    | L: FOUND BRASS CAP "1943"<br>N: 530460.6 - E: 584022.5 |
| D: FOUND BRASS CAP "1943"<br>N: 535690.7 - E: 573459.4 | M: FOUND BRASS CAP "1943"<br>N: 530461.6 - E: 581359.8 |
| E: CALCULATED CORNER<br>N: 535804.7 - E: 576107.4      | N: FOUND BRASS CAP "1943"<br>N: 530430.5 - E: 578729.2 |
| F: FOUND BRASS CAP "1943"<br>N: 535778.9 - E: 578731.7 | O: FOUND BRASS CAP "1943"<br>N: 530398.8 - E: 576093.4 |
| G: FOUND BRASS CAP "1943"<br>N: 535753.6 - E: 581357.8 | P: CALCULATED CORNER<br>N: 530300.8 - E: 573451.1      |
| H: FOUND 1" PIPE<br>N: 535751.6 - E: 584000.5          | Q: FOUND BRASS CAP "1943"<br>N: 533149.5 - E: 576085.7 |
| I: FOUND BRASS CAP "1943"<br>N: 535751.6 - E: 586656.7 | R: FOUND BRASS CAP "1943"<br>N: 533107.8 - E: 581358.6 |

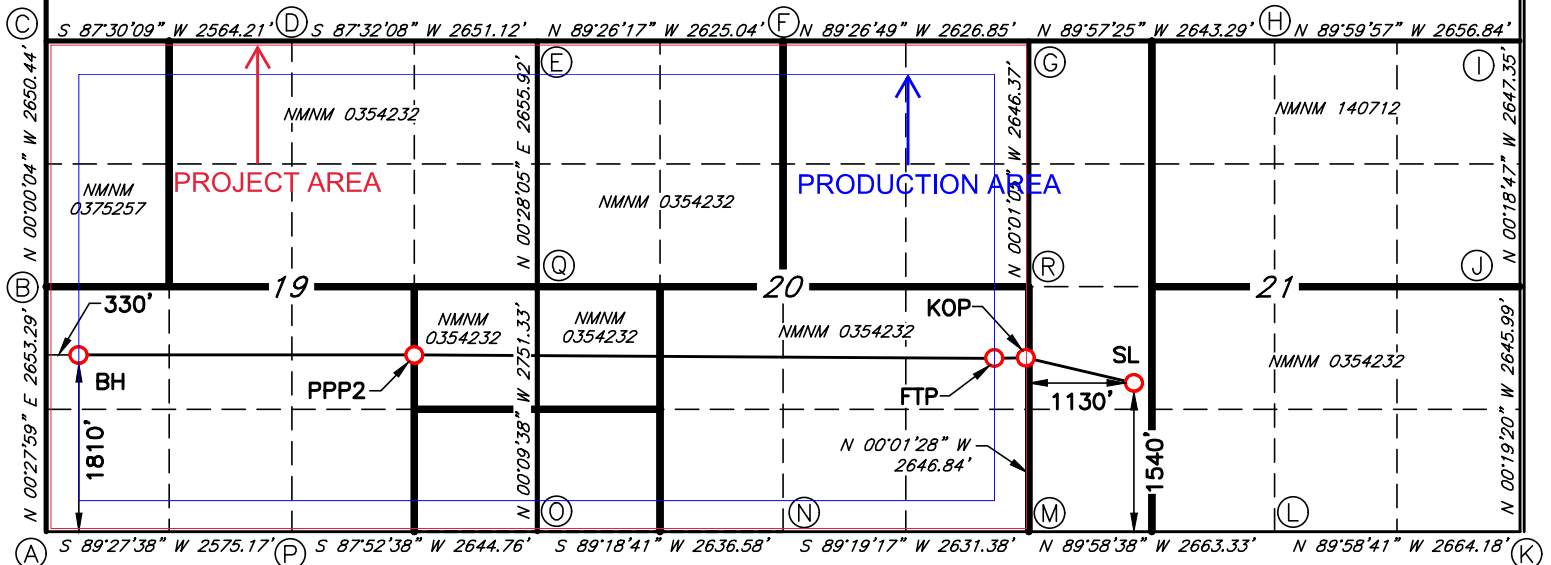

Job No.: LS24020161



ACREAGE DEDICATION PLATS

This grid represents a standard section. You may superimpose a non-standard section, or larger area, over this grid. Operators must outline the dedicated acreage in a red box, clearly show the well surface location and bottom hole location, if it is directionally drilled, with the dimensions from the section lines in the cardinal directions. If this is a horizontal wellbore show on this plat the location of the First Take Point and Last Take Point, and the point within the Completed interval (other than the First Take Point or Last Take Point) that is closest to any outer boundary of the tract.

Surveyors shall use the latest United States government survey or dependent resurvey. Well locations will be in reference to the New Mexico Principal Meridian. If the land is not surveyed, contact the OCD Engineering Bureau. Independent subdivision surveys will not be acceptable.

GEODETIC DATA  
NAD 83 GRID - NM EAST

SURFACE LOCATION (SL)  
N: 531960.9 - E: 582488.9  
LAT: 32.4623536° N  
LONG: 104.1999081° W

KICK OFF POINT (KOP)  
490' FSL & 10' FEL SEC. 20  
N: 530951.4 - E: 581349.6  
LAT: 32.4595826° N  
LONG: 104.2036060° W

FIRST TAKE POINT (FTP)  
490' FSL & 330' FEL SEC. 20  
N: 530947.6 - E: 581029.7  
LAT: 32.4595732° N  
LONG: 104.2046432° W

PROPOSED PENETRATION POINT 2 (PPP2)  
467' FSL & 1319' FWL SEC. 20  
N: 530882.0 - E: 577410.7  
LAT: 32.4594043° N  
LONG: 104.2163767° W

BOTTOM HOLE (BH)  
N: 530769.6 - E: 571210.6  
LAT: 32.4591124° N  
LONG: 104.2364792° W

CORNER DATA  
NAD 83 GRID - NM EAST

- A: FOUND BRASS CAP "1943" N: 530276.6 - E: 570876.7
- B: FOUND BRASS CAP "1943" N: 532929.2 - E: 570898.3
- C: FOUND 1/2" IRON ROD N: 535579.0 - E: 570898.2
- D: FOUND BRASS CAP "1943" N: 535690.7 - E: 573459.4
- E: CALCULATED CORNER N: 535804.7 - E: 576107.4
- F: FOUND BRASS CAP "1943" N: 535778.9 - E: 578731.7
- G: FOUND BRASS CAP "1943" N: 535753.6 - E: 581357.8
- H: FOUND 1" PIPE N: 535751.6 - E: 584000.5
- I: FOUND BRASS CAP "1943" N: 535751.6 - E: 586656.7
- J: FOUND BRASS CAP "1943" N: 533104.9 - E: 586671.1
- K: FOUND BRASS CAP "1943" N: 530459.6 - E: 586686.0
- L: FOUND BRASS CAP "1943" N: 530460.6 - E: 584022.5
- M: FOUND BRASS CAP "1943" N: 530461.6 - E: 581359.8
- N: FOUND BRASS CAP "1943" N: 530430.5 - E: 578729.2
- O: FOUND BRASS CAP "1943" N: 530398.8 - E: 576093.4
- P: CALCULATED CORNER N: 530300.8 - E: 573451.1
- Q: FOUND BRASS CAP "1943" N: 533149.5 - E: 576085.7
- R: FOUND BRASS CAP "1943" N: 533107.8 - E: 581358.6

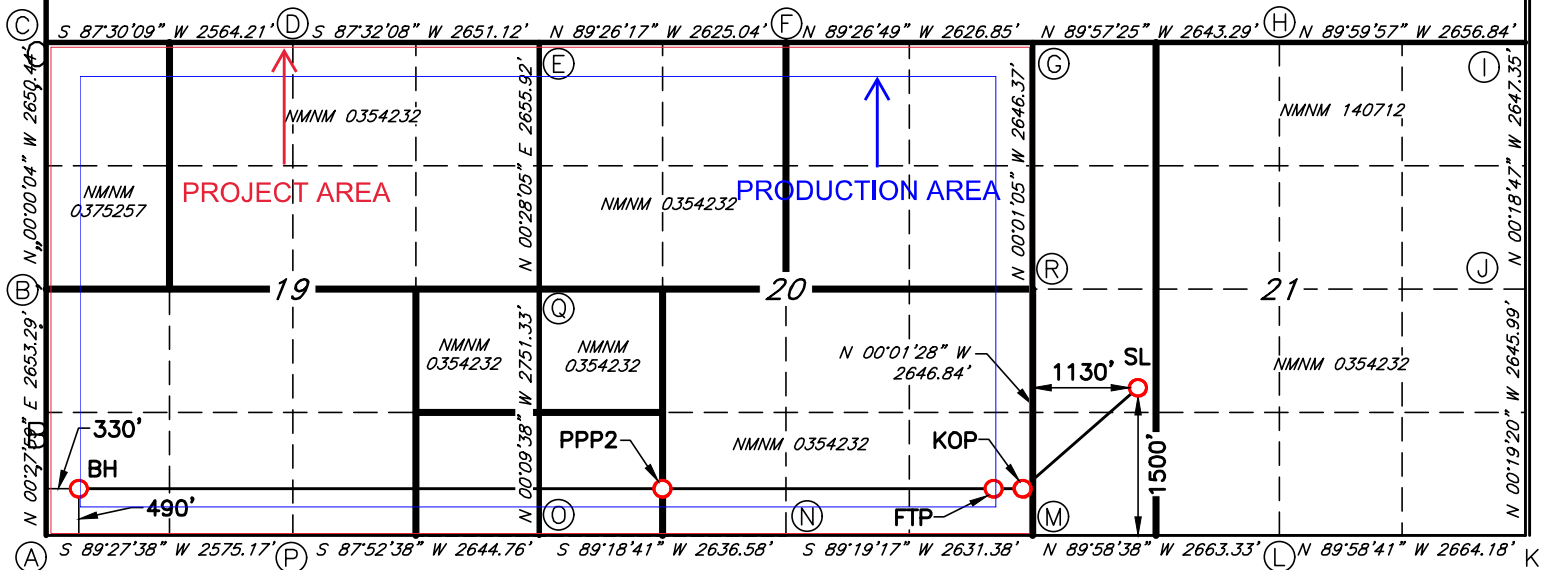

Job No.: LS24020163

**CANAL 20/19 FED COM #712H  
CANAL 20/19 FED COM #714H  
CANAL 20/19 FED COM #716H  
CANAL 20/19 FED COM #718H  
All of Sections 19 & 20, T21S, R27E  
Eddy County, New Mexico**

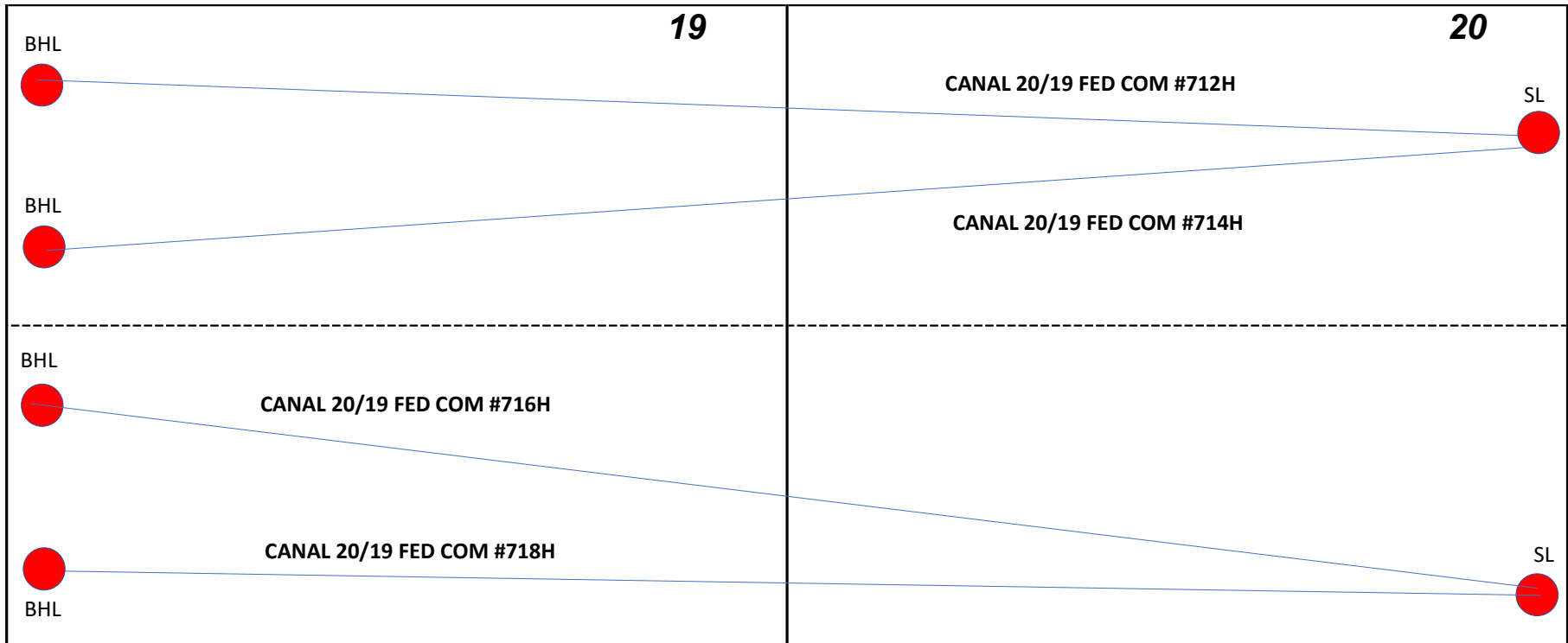

**Mewbourne Oil Company  
Case No. 24993  
Exhibit A-3**

**Section Plat**  
**CANAL 20/19 FED COM #712H**  
**CANAL 20/19 FED COM #714H**  
**CANAL 20/19 FED COM #716H**  
**CANAL 20/19 FED COM #718H**  
**All of Sections 19 & 20, T21S, R27E**  
**Eddy County, New Mexico**

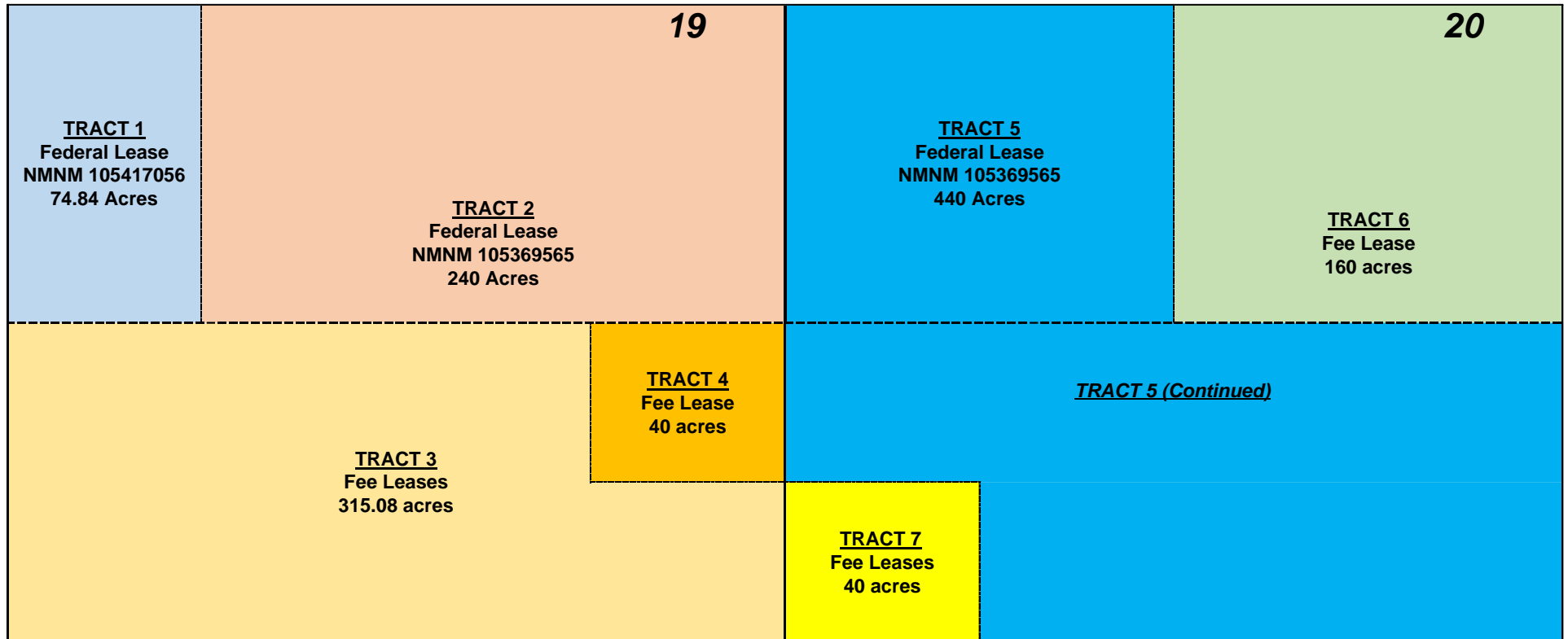

**TRACT OWNERSHIP**  
**CANAL 20/19 FED COM #712H**  
**CANAL 20/19 FED COM #714H**  
**CANAL 20/19 FED COM #716H**  
**CANAL 20/19 FED COM #718H**  
**All of Sections 19 & 20, T21S, R27E**  
**Eddy County, New Mexico**

**ALL of Sections 19 & 20, T21S, R27E:**  
**Wolfcamp formation:**

	<u>% Leasehold Interest</u>
Mewbourne Oil Company, et al	60.366717%
Devon Energy Production Company *	23.116586%
Redfern Enterprises, Inc. *	13.268949%
Wynn-Crosby Partners III, Ltd. *	2.387158%
Marathon Oil Permian LLC *	0.795719%
Harvey R. Hicks, Jr. *	0.055603%
Bill Britton *	0.004634%
Cheryl Beck*	<u>0.004634%</u>
TOTAL	100.000000%

**\* Total interest being pooled: 39.633283%**

**OWNERSHIP BY TRACT**

**Lots 1 & 2 (W/2NW/4) Section 19 (74.84 Acres):**

Mewbourne Oil Company, et al	49.606251%
Wynn-Crosby Partners III, Ltd.	37.893749%
Marathon Oil Permian LLC	<u>12.500000%</u>
	100.000000%



**NE/4 & E/2NW/4 Section 19 (240.00 Acres):**

	<u>% Leasehold Interest</u>
Mewbourne Oil Company, et al	2.18750%
Devon Energy Production Company	74.101120%
Redfern Enterprises, Inc.	23.398880%
Marathon Oil Permian LLC	<u>0.312500%</u>
	100.000000%

**NE/4SE/4 Section 19 (40.00 Acres):**

	<u>% Leasehold Interest</u>
Mewbourne Oil Company, et al	52.500000%
Devon Energy Production Company	24.101120%
Redfern Enterprises, Inc.	<u>23.398880%</u>
	100.000000%

**SW/4, W/2SE/4, & SE/4SE/4 Section 19 (275.08 Acres):**

	<u>% Leasehold Interest</u>
Mewbourne Oil Company, et al	99.701577%
Harvey R. Hicks, Jr.	0.127896%
Bill Britton	0.127896%
Cheryl Beck	<u>0.042632%</u>
	100.000000%

**NW/4, N/2SW/4, SE/4SW/4, & SE/4 Section 20 (440.00 Acres):**

	<u>% Leasehold Interest</u>
Mewbourne Oil Company, et al	52.500000%
Devon Energy Production Company	24.101120%
Redfern Enterprises, Inc.	<u>23.398880%</u>
	100.000000%

**NE/4 Section 20 (160.00 Acres):**

Mewbourne Oil Company, et al

% Leasehold Interest

100.000000%

100.000000%

**SW/4SW/4 Section 20 (40.00 Acres):**

Mewbourne Oil Company, et al

% Leasehold Interest

100.000000%

100.000000%

**Tract No. 1:** Lots 1 & 2 (W/2NW/4) Section 19— FEDERAL LEASE NMNM 105417056

Mewbourne Oil Company, et al

Wynn-Crosby Partners III, Ltd.

Marathon Oil Permian LLC

**Tract No. 2:** NE/4 & E/2NW/4 Section 19— FEDERAL LEASE NMNM 105369565

Mewbourne Oil Company, et al

Devon Energy Production Company

Redfern Enterprises, Inc.

Marathon Oil Permian LLC

**Tract No. 3:** SW/4, W/2SE/4, & SE/4SE/4 Section 19— FEE LEASES

Mewbourne Oil Company, et al

Harvey R. Hicks, Jr.

Bill Britton

Cheryl Beck

**Tract No. 4:** NE/4SE/4 Sec. 19— FEE LEASE

Mewbourne Oil Company, et al

Devon Energy Production Company

Redfern Enterprises, Inc.

**Tract No. 5:** NW/4, N/2SW/4, SE/4SW/4, & SE/4 Section 20— FEDERAL LEASE NMNM 105369565

Mewbourne Oil Company, et al

Devon Energy Production Company

Redfern Enterprises, Inc.

**Tract No. 6:** NE/4 Section 20— FEE LEASE

Mewbourne Oil Company, et al

**Tract No. 7:** SW/4SW/4 Section 20— FEE LEASES

Mewbourne Oil Company, et al

**RECAPITULATION**  
**CANAL 20/19 FED COM #712H**  
**CANAL 20/19 FED COM #714H**  
**CANAL 20/19 FED COM #716H**  
**CANAL 20/19 FED COM #718H**  
**All of Sections 19 & 20, T21S, R27E**  
**Eddy County, New Mexico**

<b>Tract Number</b>	<b>Number of Acres Committed</b>	<b>Percentage of Interest In Communitized Area</b>
1	74.84	5.893285%
2	240.00	18.898828%
3	40.00	3.149805%
4	275.08	21.661207%
5	440.00	34.647852%
6	160.00	12.599219%
7	40.00	3.149804%
<b>TOTAL</b>	<b>1269.92</b>	<b>100.000000%</b>

<p>13-21S-26E</p> <p>Devon Energy Production Company, LP, Operator</p>	<p>18</p> <p>Harvard Petroleum Company, Operator</p>	<p>17</p> <p>EOG Resources, Inc., Operator</p>	<p>16</p> <p>Devon Energy Production Company, LP, Operator</p>
<p>24-21S-26E</p> <p>Permian Resources Operating, LLC, Operator</p>	<p>19</p> <p>20</p> 		<p>21</p> <p>Matador Production Company, Operator</p>
<p>25-21S-26E</p> <p>Permian Resources Operating, LLC, Operator</p>	<p>30</p> <p>Permian Resources Operating, LLC, Operator</p>	<p>29</p> <p>Permian Resources Operating, LLC, Operator</p>	<p>28</p> <p>Snow Oil &amp; Gas Inc., Operator</p>



NON-STANDARD PRORATION UNIT

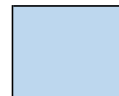

OFFSET OWNERS NOTIFIED

Mewbourne Oil Company  
Case No. 24993  
Exhibit A-4

## MEWBOURNE OIL COMPANY

FASKEN CENTER  
500 WEST TEXAS, SUITE 1020  
MIDLAND, TX 79701

TELEPHONE (432) 682-3715

November 29, 2023

Via Certified Mail

Devon Energy Production Company LP  
333 W. Sheridan Ave.  
Oklahoma City, Oklahoma 73102  
Attn: Permian Land Manager

Re:

1. CANAL 20-19 FED COM #712H AFE
2. CANAL 20-19 FED COM #714H AFE
3. CANAL 20-19 FED COM #716H AFE
4. CANAL 20-19 FED COM #718H AFE
5. ELYSIAN FIELDS 29-30 FEE #712H AFE
6. ELYSIAN FIELDS 29-30 FEE #714H AFE
7. ELYSIAN FIELDS 29-30 FEE #716H AFE
8. ELYSIAN FIELDS 29-30 FEE #718H AFE
9. CANAL 19/20 Joint Operating Agreement dated November 20, 2023, covering All of Sections 19 & 20, T21S, R27E, Eddy County, New Mexico
10. ELYSIAN FIELDS 29/30 Joint Operating Agreement dated November 25, 2023, covering All of Sections 29 & 30, T21S, R27E, Eddy County, New Mexico

Ladies and Gentlemen:

Mewbourne Oil Company ("Mewbourne") as Operator hereby proposes to form two separate 1,280.00 acre, more or less, Working Interest Units ("WIU") covering all of the above captioned Sections 19, 20, 29, & 30 for oil and gas production. The targeted interval for the proposed units is the Wolfcamp formation. hereby proposes to drill the following horizontal Wolfcamp wells:

1. CANAL 20/19 FED COM #712H will have a surface location 1020' FNL & 250' FEL of the above captioned Section 20 and a bottom hole location approximately 830' FNL & 330' FWL of the above captioned Section 19. We anticipate drilling to an approximate total vertical depth of 8,760' and an approximate total measured depth of 19,230'. All of Sections 19 & 20 will be dedicated to the well as the proration unit.
2. CANAL 20/19 FED COM #714H will have a surface location 1060' FNL & 250' FEL of the above captioned Section 20 and a bottom hole location approximately 2150' FNL & 330' FWL of the above captioned Section 19. We anticipate drilling to an approximate total vertical depth of 8,760' and an approximate total measured depth of 19,230'. All of Sections 19 & 20 will be dedicated to the well as the proration unit.

**Mewbourne Oil Company**  
**Case No. 24993**  
**Exhibit A-5**

3. CANAL 20/19 FED COM #716H will have a surface location 680' FSL & 205' FWL of Section 21 and a bottom hole location approximately 1810' FSL & 330' FWL of the above captioned Section 19. We anticipate drilling to an approximate total vertical depth of 8,760' and an approximate total measured depth of 19,230'. All of Sections 19 & 20 will be dedicated to the well as the proration unit.
4. CANAL 20/19 FED COM #718H will have a surface location 640' FSL & 205' FWL of Section 21 and a bottom hole location approximately 490' FSL & 330' FWL of the above captioned Section 19. We anticipate drilling to an approximate total vertical depth of 8,760' and an approximate total measured depth of 19,230'. All of Sections 19 & 20 will be dedicated to the well as the proration unit.
5. ELYSIAN FIELDS 29/30 FEE #712H will have a surface location 1620' FNL & 205' FEL of the above captioned Section 29 and a bottom hole location approximately 830' FNL & 330' FWL of the above captioned Section 30. We anticipate drilling to an approximate total vertical depth of 8,760' and an approximate total measured depth of 19,230'. All of Sections 29 & 30 will be dedicated to the well as the proration unit.
6. ELYSIAN FIELDS 29/30 FEE #714H will have a surface location 1660' FNL & 205' FEL of the above captioned Section 29 and a bottom hole location approximately 2150' FNL & 330' FWL of the above captioned Section 30. We anticipate drilling to an approximate total vertical depth of 8,760' and an approximate total measured depth of 19,230'. All of Sections 29 & 30 will be dedicated to the well as the proration unit.
7. ELYSIAN FIELDS 29/30 FEE #716H will have a surface location 2080' FSL & 400' FWL of Section 28 and a bottom hole location approximately 1810' FSL & 330' FWL of the above captioned Section 30. We anticipate drilling to an approximate total vertical depth of 8,760' and an approximate total measured depth of 19,230'. All of Sections 29 & 30 will be dedicated to the well as the proration unit.
8. ELYSIAN FIELDS 29/30 FEE #718H will have a surface location 2040' FSL & 400' FWL of Section 28 and a bottom hole location approximately 490' FSL & 330' FWL of the above captioned Section 30. We anticipate drilling to an approximate total vertical depth of 8,760' and an approximate total measured depth of 19,230'. All of Sections 29 & 30 will be dedicated to the well as the proration unit.

Regarding the above, enclosed for your further handling are our AFEs dated November 20, 2023, for the captioned proposed wells. In the event your firm elects to participate in the proposed wells, please execute the enclosed AFEs and return them to me within thirty (30) days.

Our proposed Operating Agreements will have COPAS rates of \$10,000/month while drilling, \$1000/month for a producing well and a non-consent penalty of 100%/300%. Should you wish to participate, please email me at [bdunn@mewbourne.com](mailto:bdunn@mewbourne.com) and I will promptly email you a copy of the CANAL 19/20 & ELYSIAN FIELDS 29/30 Operating Agreements dated November 20, 2023 & November 25, 2023, for your review.



Should you have any questions regarding the above, please email me at [bdunn@mewbourne.com](mailto:bdunn@mewbourne.com) or call me at (432) 682-3715. Thank you.

Sincerely,

**MEWBOURNE OIL COMPANY**

A handwritten signature in blue ink, appearing to read "Brad Dunn". The signature is stylized with a large "B" and "D".

Brad Dunn  
Petroleum Landman

### MEWBOURNE OIL COMPANY AUTHORIZATION FOR EXPENDITURE

Well Name:	CANAL 20/19 FED COM #712H	Prospect:	CANAL
Location:	SL: 1020 FNL & 250 FEL (20); BHL: 830 FNL & 330 FWL (19)	County:	Eddy
ST:	NM		
Sec.:	20	Blk.:	
Survey:		TWP:	21S
RNG:	27E	Prop. TVD:	8760
TMD:	19230		

INTANGIBLE COSTS 0180	CODE	TCP	CODE	CC
Regulatory Permits & Surveys	0180-0100	\$20,000	0180-0200	
Location / Road / Site / Preparation	0180-0105	\$30,000	0180-0205	\$35,000
Location / Restoration	0180-0106	\$200,000	0180-0206	\$80,000
Daywork / Turnkey / Footage Drilling 20 days drlg / 3 days comp @ \$28000/d	0180-0110	\$598,100	0180-0210	\$89,700
Fuel 1700 gal/day @ \$3.9/gal	0180-0114	\$141,600	0180-0214	\$295,000
Alternate Fuels	0180-0115		0180-0215	\$67,000
Mud, Chemical & Additives	0180-0120	\$60,000	0180-0220	
Mud - Specialized	0180-0121	\$285,000	0180-0221	
Horizontal Drillout Services			0180-0222	\$200,000
Stimulation Toe Preparation			0180-0223	\$25,000
Cementing	0180-0125	\$150,000	0180-0225	\$55,000
Logging & Wireline Services	0180-0130	\$40,000	0180-0230	\$362,000
Casing / Tubing / Snubbing Services	0180-0134	\$40,000	0180-0234	\$16,000
Mud Logging	0180-0137	\$15,000		
Stimulation 61 Stg 25.3 MM gal / 25.3 MM lb			0180-0241	\$2,744,000
Stimulation Rentals & Other			0180-0242	\$254,000
Water & Other	0180-0145	\$35,000	0180-0245	\$160,000
Bits	0180-0148	\$96,100	0180-0248	
Inspection & Repair Services	0180-0150	\$50,000	0180-0250	\$5,000
Misc. Air & Pumping Services	0180-0154		0180-0254	\$10,000
Testing & Flowback Services	0180-0158	\$12,000	0180-0258	\$20,000
Completion / Workover Rig			0180-0260	\$10,500
Rig Mobilization	0180-0164	\$150,000		
Transportation	0180-0165	\$30,000	0180-0265	\$46,000
Welding, Construction & Maint. Services	0180-0168	\$4,000	0180-0268	\$16,500
Contract Services & Supervision	0180-0170	\$131,100	0180-0270	\$70,000
Directional Services Includes Vertical Control	0180-0175	\$323,000		
Equipment Rental	0180-0180	\$141,600	0180-0280	\$30,000
Well / Lease Legal	0180-0184	\$5,000	0180-0284	
Well / Lease Insurance	0180-0185	\$4,700	0180-0285	
Intangible Supplies	0180-0188	\$7,000	0180-0288	\$1,000
Damages	0180-0190	\$10,000	0180-0290	\$10,000
Pipeline Interconnect, ROW Easements	0180-0192		0180-0292	\$5,000
Company Supervision	0180-0195	\$82,800	0180-0295	\$39,600
Overhead Fixed Rate	0180-0196	\$10,000	0180-0296	\$20,000
Contingencies 5% (TCP) 5% (CC)	0180-0199	\$133,600	0180-0299	\$233,300
<b>TOTAL</b>		<b>\$2,805,600</b>		<b>\$4,899,600</b>

TANGIBLE COSTS 0181	CODE	TCP	CODE	CC
Casing (19.1" - 30") 400' - 20" 94# J-55 BTC @ \$106.37/ft	0181-0793	\$45,400		
Casing (10.1" - 19.0") 950' - 13 3/8" 54.5# J-55 ST&C @ \$47.92/ft	0181-0794	\$48,700		
Casing (8.1" - 10.0") 2660' - 9 5/8" 36# J-55 LT&C @ \$28.85/ft	0181-0795	\$82,000		
Casing (6.1" - 8.0") 8400' - 7" 29# HPP110 BT&C @ \$38.93/ft	0181-0796	\$349,300		
Casing (4.1" - 6.0") 10890' - 4 1/2" 13.5# HCP-110 CDC-HTQ @ \$21.65/ft			0181-0797	\$251,800
Tubing 8250' - 3 1/2" 9.2# L-80 IPC Tbg @ \$17.4/ft			0181-0798	\$153,400
Drilling Head	0181-0860	\$50,000		
Tubing Head & Upper Section			0181-0870	\$30,000
Horizontal Completion Tools Completion Liner Hanger			0181-0871	\$75,000
Subsurface Equip. & Artificial Lift			0181-0880	\$25,000
Service Pumps (1/4) TP/CP/Circ pump			0181-0886	\$7,500
Storage Tanks (1/4) (4)OT/(3)WT/(1)GB			0181-0890	\$95,000
Emissions Control Equipment (1/4) (2)VRT/(1)VRU/(1)FLARE/(3)KO/(1)AIR			0181-0892	\$82,500
Separation / Treating Equipment (1/4) (2)TEST H SEP (1)V SEP /(2)VHT			0181-0895	\$60,000
Automation Metering Equipment			0181-0898	\$60,000
Oil/Gas Pipeline-Pipe/Valves&Misc			0181-0900	\$17,500
Water Pipeline-Pipe/Valves & Misc			0181-0901	\$2,000
On-site Valves/Fittings/Lines&Misc			0181-0906	\$170,000
Wellhead Flowlines - Construction			0181-0907	\$75,000
Cathodic Protection			0181-0908	
Electrical Installation			0181-0909	\$95,000
Equipment Installation			0181-0910	\$7,500
Oil/Gas Pipeline - Construction			0181-0920	\$15,000
Water Pipeline - Construction			0181-0921	\$5,000
<b>TOTAL</b>		<b>\$575,400</b>		<b>\$1,227,200</b>
<b>SUBTOTAL</b>		<b>\$3,381,000</b>		<b>\$6,126,800</b>

**TOTAL WELL COST \$9,507,800**

Extra Expense Insurance

I elect to be covered by Operator's Extra Expense Insurance and pay my proportionate share of the premium.  
Operator has secured Extra Expense Insurance covering costs of well control, clean up and redrilling as estimated in Line Item 0180-0185.

I elect to purchase my own well control insurance policy.  
If neither box is checked above, non-operating working interest owner elects to be covered by Operator's well control insurance.

Joint owner agrees that item 0180-0245 will be provided by operator, if available, at the specified rate. Operator reserves the right to adjust the rate due to a change in market conditions.

Prepared by: T. Cude Date: 11/20/2023

Company Approval: \_\_\_\_\_ Date: \_\_\_\_\_

Joint Owner Interest: \_\_\_\_\_ Amount: \_\_\_\_\_

Joint Owner Name: \_\_\_\_\_ Signature: \_\_\_\_\_

### MEWBOURNE OIL COMPANY AUTHORIZATION FOR EXPENDITURE

Well Name:	CANAL 20/19 FED COM #714H	Prospect:	CANAL
Location:	SL: 1060 FNL & 250 FEL (20); BHL: 2150 FNL & 330 FWL (19)	County:	Eddy
ST:	NM		
Sec.:	20	Blk.:	
Survey:		TWP:	21S
RNG:	27E	Prop. TVD:	8760
TMD:	19230		

INTANGIBLE COSTS 0180	CODE	TCP	CODE	CC
Regulatory Permits & Surveys	0180-0100	\$20,000	0180-0200	
Location / Road / Site / Preparation	0180-0105	\$30,000	0180-0205	\$35,000
Location / Restoration	0180-0106	\$200,000	0180-0206	\$80,000
Daywork / Turnkey / Footage Drilling 20 days drlg / 3 days comp @ \$28000/d	0180-0110	\$598,100	0180-0210	\$89,700
Fuel 1700 gal/day @ \$3.9/gal	0180-0114	\$141,600	0180-0214	\$295,000
Alternate Fuels	0180-0115		0180-0215	\$67,000
Mud, Chemical & Additives	0180-0120	\$60,000	0180-0220	
Mud - Specialized	0180-0121	\$285,000	0180-0221	
Horizontal Drillout Services			0180-0222	\$200,000
Stimulation Toe Preparation			0180-0223	\$25,000
Cementing	0180-0125	\$150,000	0180-0225	\$55,000
Logging & Wireline Services	0180-0130	\$40,000	0180-0230	\$362,000
Casing / Tubing / Snubbing Services	0180-0134	\$40,000	0180-0234	\$16,000
Mud Logging	0180-0137	\$15,000		
Stimulation 61 Stg 25.3 MM gal / 25.3 MM lb			0180-0241	\$2,744,000
Stimulation Rentals & Other			0180-0242	\$254,000
Water & Other	0180-0145	\$35,000	0180-0245	\$160,000
Bits	0180-0148	\$96,100	0180-0248	
Inspection & Repair Services	0180-0150	\$50,000	0180-0250	\$5,000
Misc. Air & Pumping Services	0180-0154		0180-0254	\$10,000
Testing & Flowback Services	0180-0158	\$12,000	0180-0258	\$20,000
Completion / Workover Rig			0180-0260	\$10,500
Rig Mobilization	0180-0164	\$150,000		
Transportation	0180-0165	\$30,000	0180-0265	\$46,000
Welding, Construction & Maint. Services	0180-0168	\$4,000	0180-0268	\$16,500
Contract Services & Supervision	0180-0170	\$131,100	0180-0270	\$70,000
Directional Services Includes Vertical Control	0180-0175	\$323,000		
Equipment Rental	0180-0180	\$141,600	0180-0280	\$30,000
Well / Lease Legal	0180-0184	\$5,000	0180-0284	
Well / Lease Insurance	0180-0185	\$4,700	0180-0285	
Intangible Supplies	0180-0188	\$7,000	0180-0288	\$1,000
Damages	0180-0190	\$10,000	0180-0290	\$10,000
Pipeline Interconnect, ROW Easements	0180-0192		0180-0292	\$5,000
Company Supervision	0180-0195	\$82,800	0180-0295	\$39,600
Overhead Fixed Rate	0180-0196	\$10,000	0180-0296	\$20,000
Contingencies 5% (TCP) 5% (CC)	0180-0199	\$133,600	0180-0299	\$233,300
<b>TOTAL</b>		<b>\$2,805,600</b>		<b>\$4,899,600</b>

TANGIBLE COSTS 0181	CODE	TCP	CODE	CC
Casing (19.1" - 30") 400' - 20" 94# J-55 BTC @ \$106.37/ft	0181-0793	\$45,400		
Casing (10.1" - 19.0") 950' - 13 3/8" 54.5# J-55 ST&C @ \$47.92/ft	0181-0794	\$48,700		
Casing (8.1" - 10.0") 2660' - 9 5/8" 36# J-55 LT&C @ \$28.85/ft	0181-0795	\$82,000		
Casing (6.1" - 8.0") 8400' - 7" 29# HPP110 BT&C @ \$38.93/ft	0181-0796	\$349,300		
Casing (4.1" - 6.0") 10890' - 4 1/2" 13.5# HCP-110 CDC-HTQ @ \$21.65/ft			0181-0797	\$251,800
Tubing 8250' - 3 1/2" 9.2# L-80 IPC Tbg @ \$17.4/ft			0181-0798	\$153,400
Drilling Head	0181-0860	\$50,000		
Tubing Head & Upper Section			0181-0870	\$30,000
Horizontal Completion Tools Completion Liner Hanger			0181-0871	\$75,000
Subsurface Equip. & Artificial Lift			0181-0880	\$25,000
Service Pumps (1/4) TP/CP/Circ pump			0181-0886	\$7,500
Storage Tanks (1/4) (4)OT/(3)WT/(1)GB			0181-0890	\$95,000
Emissions Control Equipment (1/4) (2)VRT/(1)VRU/(1)FLARE/(3)KO/(1)AIR			0181-0892	\$82,500
Separation / Treating Equipment (1/4) (2)TEST H SEP (1)V SEP /(2)VHT			0181-0895	\$60,000
Automation Metering Equipment			0181-0898	\$60,000
Oil/Gas Pipeline-Pipe/Valves&Misc			0181-0900	\$17,500
Water Pipeline-Pipe/Valves & Misc			0181-0901	\$2,000
On-site Valves/Fittings/Lines&Misc			0181-0906	\$170,000
Wellhead Flowlines - Construction			0181-0907	\$75,000
Cathodic Protection			0181-0908	
Electrical Installation			0181-0909	\$95,000
Equipment Installation			0181-0910	\$7,500
Oil/Gas Pipeline - Construction			0181-0920	\$15,000
Water Pipeline - Construction			0181-0921	\$5,000
<b>TOTAL</b>		<b>\$575,400</b>		<b>\$1,227,200</b>
<b>SUBTOTAL</b>		<b>\$3,381,000</b>		<b>\$6,126,800</b>

**TOTAL WELL COST \$9,507,800**

Extra Expense Insurance

I elect to be covered by Operator's Extra Expense Insurance and pay my proportionate share of the premium.  
Operator has secured Extra Expense Insurance covering costs of well control, clean up and redrilling as estimated in Line Item 0180-0185.

I elect to purchase my own well control insurance policy.  
If neither box is checked above, non-operating working interest owner elects to be covered by Operator's well control insurance.

Joint owner agrees that item 0180-0245 will be provided by operator, if available, at the specified rate. Operator reserves the right to adjust the rate due to a change in market conditions.

Prepared by: T. Cude Date: 11/20/2023

Company Approval: \_\_\_\_\_ Date: \_\_\_\_\_

Joint Owner Interest: \_\_\_\_\_ Amount: \_\_\_\_\_

Joint Owner Name: \_\_\_\_\_ Signature: \_\_\_\_\_

### MEWBOURNE OIL COMPANY AUTHORIZATION FOR EXPENDITURE

Well Name:	CANAL 20/19 FED COM #716H	Prospect:	CANAL
Location:	SL: 680 FSL & 205 FWL (21); BHL: 1810 FSL & 330 FWL (19)	County:	Eddy
ST:	NM		
Sec.:	21	Blk.:	
Survey:		TWP:	21S
RNG:	27E	Prop. TVD:	8760
TMD:	19230		

INTANGIBLE COSTS 0180	CODE	TCP	CODE	CC
Regulatory Permits & Surveys	0180-0100	\$20,000	0180-0200	
Location / Road / Site / Preparation	0180-0105	\$30,000	0180-0205	\$35,000
Location / Restoration	0180-0106	\$200,000	0180-0206	\$80,000
Daywork / Turnkey / Footage Drilling 20 days drlg / 3 days comp @ \$28000/d	0180-0110	\$598,100	0180-0210	\$89,700
Fuel 1700 gal/day @ \$3.9/gal	0180-0114	\$141,600	0180-0214	\$295,000
Alternate Fuels	0180-0115		0180-0215	\$67,000
Mud, Chemical & Additives	0180-0120	\$60,000	0180-0220	
Mud - Specialized	0180-0121	\$285,000	0180-0221	
Horizontal Drillout Services			0180-0222	\$200,000
Stimulation Toe Preparation			0180-0223	\$25,000
Cementing	0180-0125	\$150,000	0180-0225	\$55,000
Logging & Wireline Services	0180-0130	\$40,000	0180-0230	\$362,000
Casing / Tubing / Snubbing Services	0180-0134	\$40,000	0180-0234	\$16,000
Mud Logging	0180-0137	\$15,000		
Stimulation 61 Stg 25.3 MM gal / 25.3 MM lb			0180-0241	\$2,744,000
Stimulation Rentals & Other			0180-0242	\$254,000
Water & Other	0180-0145	\$35,000	0180-0245	\$160,000
Bits	0180-0148	\$96,100	0180-0248	
Inspection & Repair Services	0180-0150	\$50,000	0180-0250	\$5,000
Misc. Air & Pumping Services	0180-0154		0180-0254	\$10,000
Testing & Flowback Services	0180-0158	\$12,000	0180-0258	\$20,000
Completion / Workover Rig			0180-0260	\$10,500
Rig Mobilization	0180-0164	\$150,000		
Transportation	0180-0165	\$30,000	0180-0265	\$46,000
Welding, Construction & Maint. Services	0180-0168	\$4,000	0180-0268	\$16,500
Contract Services & Supervision	0180-0170	\$131,100	0180-0270	\$70,000
Directional Services Includes Vertical Control	0180-0175	\$323,000		
Equipment Rental	0180-0180	\$141,600	0180-0280	\$30,000
Well / Lease Legal	0180-0184	\$5,000	0180-0284	
Well / Lease Insurance	0180-0185	\$4,700	0180-0285	
Intangible Supplies	0180-0188	\$7,000	0180-0288	\$1,000
Damages	0180-0190	\$10,000	0180-0290	\$10,000
Pipeline Interconnect, ROW Easements	0180-0192		0180-0292	\$5,000
Company Supervision	0180-0195	\$82,800	0180-0295	\$39,600
Overhead Fixed Rate	0180-0196	\$10,000	0180-0296	\$20,000
Contingencies 5% (TCP) 5% (CC)	0180-0199	\$133,600	0180-0299	\$233,300
<b>TOTAL</b>		<b>\$2,805,600</b>		<b>\$4,899,600</b>

TANGIBLE COSTS 0181	CODE	TCP	CODE	CC
Casing (19.1" - 30") 400' - 20" 94# J-55 BTC @ \$106.37/ft	0181-0793	\$45,400		
Casing (10.1" - 19.0") 950' - 13 3/8" 54.5# J-55 ST&C @ \$47.92/ft	0181-0794	\$48,700		
Casing (8.1" - 10.0") 2660' - 9 5/8" 36# J-55 LT&C @ \$28.85/ft	0181-0795	\$82,000		
Casing (6.1" - 8.0") 8400' - 7" 29# HPP110 BT&C @ \$38.93/ft	0181-0796	\$349,300		
Casing (4.1" - 6.0") 10890' - 4 1/2" 13.5# HCP-110 CDC-HTQ @ \$21.65/ft			0181-0797	\$251,800
Tubing 8250' - 3 1/2" 9.2# L-80 IPC Tbg @ \$17.4/ft			0181-0798	\$153,400
Drilling Head	0181-0860	\$50,000		
Tubing Head & Upper Section			0181-0870	\$30,000
Horizontal Completion Tools Completion Liner Hanger			0181-0871	\$75,000
Subsurface Equip. & Artificial Lift			0181-0880	\$25,000
Service Pumps (1/4) TP/CP/Circ pump			0181-0886	\$7,500
Storage Tanks (1/4) (4)OT/(3)WT/(1)GB			0181-0890	\$95,000
Emissions Control Equipment (1/4) (2)VRT/(1)VRU/(1)FLARE/(3)KO/(1)AIR			0181-0892	\$82,500
Separation / Treating Equipment (1/4) (2)TEST H SEP (1)V SEP /(2)VHT			0181-0895	\$60,000
Automation Metering Equipment			0181-0898	\$60,000
Oil/Gas Pipeline-Pipe/Valves&Misc			0181-0900	\$17,500
Water Pipeline-Pipe/Valves & Misc			0181-0901	\$2,000
On-site Valves/Fittings/Lines&Misc			0181-0906	\$170,000
Wellhead Flowlines - Construction			0181-0907	\$75,000
Cathodic Protection			0181-0908	
Electrical Installation			0181-0909	\$95,000
Equipment Installation			0181-0910	\$7,500
Oil/Gas Pipeline - Construction			0181-0920	\$15,000
Water Pipeline - Construction			0181-0921	\$5,000
<b>TOTAL</b>		<b>\$575,400</b>		<b>\$1,227,200</b>
<b>SUBTOTAL</b>		<b>\$3,381,000</b>		<b>\$6,126,800</b>

**TOTAL WELL COST \$9,507,800**

Extra Expense Insurance

I elect to be covered by Operator's Extra Expense Insurance and pay my proportionate share of the premium.  
Operator has secured Extra Expense Insurance covering costs of well control, clean up and redrilling as estimated in Line Item 0180-0185.

I elect to purchase my own well control insurance policy.  
If neither box is checked above, non-operating working interest owner elects to be covered by Operator's well control insurance.

Joint owner agrees that item 0180-0245 will be provided by operator, if available, at the specified rate. Operator reserves the right to adjust the rate due to a change in market conditions.

Prepared by: T. Cude Date: 11/20/2023

Company Approval: \_\_\_\_\_ Date: \_\_\_\_\_

Joint Owner Interest: \_\_\_\_\_ Amount: \_\_\_\_\_

Joint Owner Name: \_\_\_\_\_ Signature: \_\_\_\_\_

### MEWBOURNE OIL COMPANY AUTHORIZATION FOR EXPENDITURE

Well Name:	CANAL 20/19 FED COM #718H	Prospect:	CANAL
Location:	SL: 640 FSL & 205 FWL (21); BHL: 490 FSL & 330 FWL (19)	County:	Eddy
ST:	NM		
Sec.:	21	Blk.:	
Survey:		TWP:	21S
RNG:	27E	Prop. TVD:	8760
TMD:	19230		

INTANGIBLE COSTS 0180	CODE	TCP	CODE	CC
Regulatory Permits & Surveys	0180-0100	\$20,000	0180-0200	
Location / Road / Site / Preparation	0180-0105	\$30,000	0180-0205	\$35,000
Location / Restoration	0180-0106	\$200,000	0180-0206	\$80,000
Daywork / Turnkey / Footage Drilling 20 days drlg / 3 days comp @ \$28000/d	0180-0110	\$598,100	0180-0210	\$89,700
Fuel 1700 gal/day @ \$3.9/gal	0180-0114	\$141,600	0180-0214	\$295,000
Alternate Fuels	0180-0115		0180-0215	\$67,000
Mud, Chemical & Additives	0180-0120	\$60,000	0180-0220	
Mud - Specialized	0180-0121	\$285,000	0180-0221	
Horizontal Drillout Services			0180-0222	\$200,000
Stimulation Toe Preparation			0180-0223	\$25,000
Cementing	0180-0125	\$150,000	0180-0225	\$55,000
Logging & Wireline Services	0180-0130	\$40,000	0180-0230	\$362,000
Casing / Tubing / Snubbing Services	0180-0134	\$40,000	0180-0234	\$16,000
Mud Logging	0180-0137	\$15,000		
Stimulation 61 Stg 25.3 MM gal / 25.3 MM lb			0180-0241	\$2,744,000
Stimulation Rentals & Other			0180-0242	\$254,000
Water & Other	0180-0145	\$35,000	0180-0245	\$160,000
Bits	0180-0148	\$96,100	0180-0248	
Inspection & Repair Services	0180-0150	\$50,000	0180-0250	\$5,000
Misc. Air & Pumping Services	0180-0154		0180-0254	\$10,000
Testing & Flowback Services	0180-0158	\$12,000	0180-0258	\$20,000
Completion / Workover Rig			0180-0260	\$10,500
Rig Mobilization	0180-0164	\$150,000		
Transportation	0180-0165	\$30,000	0180-0265	\$46,000
Welding, Construction & Maint. Services	0180-0168	\$4,000	0180-0268	\$16,500
Contract Services & Supervision	0180-0170	\$131,100	0180-0270	\$70,000
Directional Services Includes Vertical Control	0180-0175	\$323,000		
Equipment Rental	0180-0180	\$141,600	0180-0280	\$30,000
Well / Lease Legal	0180-0184	\$5,000	0180-0284	
Well / Lease Insurance	0180-0185	\$4,700	0180-0285	
Intangible Supplies	0180-0188	\$7,000	0180-0288	\$1,000
Damages	0180-0190	\$10,000	0180-0290	\$10,000
Pipeline Interconnect, ROW Easements	0180-0192		0180-0292	\$5,000
Company Supervision	0180-0195	\$82,800	0180-0295	\$39,600
Overhead Fixed Rate	0180-0196	\$10,000	0180-0296	\$20,000
Contingencies 5% (TCP) 5% (CC)	0180-0199	\$133,600	0180-0299	\$233,300
<b>TOTAL</b>		<b>\$2,805,600</b>		<b>\$4,899,600</b>

TANGIBLE COSTS 0181	CODE	TCP	CODE	CC
Casing (19.1" - 30") 400' - 20" 94# J-55 BTC @ \$106.37/ft	0181-0793	\$45,400		
Casing (10.1" - 19.0") 950' - 13 3/8" 54.5# J-55 ST&C @ \$47.92/ft	0181-0794	\$48,700		
Casing (8.1" - 10.0") 2660' - 9 5/8" 36# J-55 LT&C @ \$28.85/ft	0181-0795	\$82,000		
Casing (6.1" - 8.0") 8400' - 7" 29# HPP110 BT&C @ \$38.93/ft	0181-0796	\$349,300		
Casing (4.1" - 6.0") 10890' - 4 1/2" 13.5# HCP-110 CDC-HTQ @ \$21.65/ft			0181-0797	\$251,800
Tubing 8250' - 3 1/2" 9.2# L-80 IPC Tbg @ \$17.4/ft			0181-0798	\$153,400
Drilling Head	0181-0860	\$50,000		
Tubing Head & Upper Section			0181-0870	\$30,000
Horizontal Completion Tools Completion Liner Hanger			0181-0871	\$75,000
Subsurface Equip. & Artificial Lift			0181-0880	\$25,000
Service Pumps (1/4) TP/CP/Circ pump			0181-0886	\$7,500
Storage Tanks (1/4) (4)OT/(3)WT/(1)GB			0181-0890	\$95,000
Emissions Control Equipment (1/4) (2)VRT/(1)VRU/(1)FLARE/(3)KO/(1)AIR			0181-0892	\$82,500
Separation / Treating Equipment (1/4) (2)TEST H SEP (1)V SEP /(2)VHT			0181-0895	\$60,000
Automation Metering Equipment			0181-0898	\$60,000
Oil/Gas Pipeline-Pipe/Valves&Misc			0181-0900	\$17,500
Water Pipeline-Pipe/Valves & Misc			0181-0901	\$2,000
On-site Valves/Fittings/Lines&Misc			0181-0906	\$170,000
Wellhead Flowlines - Construction			0181-0907	\$75,000
Cathodic Protection			0181-0908	
Electrical Installation			0181-0909	\$95,000
Equipment Installation			0181-0910	\$7,500
Oil/Gas Pipeline - Construction			0181-0920	\$15,000
Water Pipeline - Construction			0181-0921	\$5,000
<b>TOTAL</b>		<b>\$575,400</b>		<b>\$1,227,200</b>
<b>SUBTOTAL</b>		<b>\$3,381,000</b>		<b>\$6,126,800</b>

**TOTAL WELL COST \$9,507,800**

Extra Expense Insurance

I elect to be covered by Operator's Extra Expense Insurance and pay my proportionate share of the premium.  
Operator has secured Extra Expense Insurance covering costs of well control, clean up and redrilling as estimated in Line Item 0180-0185.

I elect to purchase my own well control insurance policy.  
If neither box is checked above, non-operating working interest owner elects to be covered by Operator's well control insurance.

Joint owner agrees that item 0180-0245 will be provided by operator, if available, at the specified rate. Operator reserves the right to adjust the rate due to a change in market conditions.

Prepared by: T. Cude Date: 11/20/2023

Company Approval: \_\_\_\_\_ Date: \_\_\_\_\_

Joint Owner Interest: \_\_\_\_\_ Amount: \_\_\_\_\_

Joint Owner Name: \_\_\_\_\_ Signature: \_\_\_\_\_

### **Summary of Communications**

**CANAL 20/19 FED COM #712H**

**CANAL 20/19 FED COM #714H**

**CANAL 20/19 FED COM #716H**

**CANAL 20/19 FED COM #718H**

#### **Devon Energy Production Company LP**

- 1) 11/29/2023: Well proposal letter with AFEs are sent via certified mail.
- 2) 12/1/2023: Well proposal letter with AFEs delivered to owner.
- 3) 10/23/2024: Email correspondence with owner regarding their interest. Answered owners questions.
- 4) 12/13/2024: Owner still has not signed the AFEs or JOA and is still evaluating all options.

#### **Marathon Oil Permian LLC**

- 1) 11/29/2023: Well proposal letter with AFEs are sent via certified mail.
- 2) 12/5/2023: Well proposal letter with AFEs delivered to owner.
- 3) 12/13/2024: Owner still has not signed the AFEs or JOA and is still evaluating all options.

#### **Redfern Enterprises, Inc.**

- 1) 11/29/2023: Well proposal letter with AFEs are sent via certified mail.
- 2) 12/1/2023: Well proposal letter with AFEs delivered to owner.
- 3) 3/14/2024: Email & phone correspondence with owner regarding their interest. Answered owners' questions. Attempted to work something out with owner. Owner is not sure what they want to do whether or not to participate.
- 4) 5/6/2024: Email & phone correspondence with owner regarding their interest. Answered owners' questions. Attempted to work something out with owner. Owner is not sure what they want to do whether or not to participate.
- 5) 6/24/2024: Email correspondence with owner regarding their interest. Answered owners' questions. Attempted to work something out with owner. Owner is not sure what they want to do whether or not to participate.
- 6) 9/11/2024: Email correspondence with owner regarding their interest. Answered owners' questions. Attempted to work something out with owner. Owner is not sure what they want to do whether or not to participate.
- 7) 12/13/2024: Owner still has not signed the AFEs or JOA and is still evaluating all options.

**Mewbourne Oil Company  
Case No. 24993  
Exhibit A-6**

Wynn-Crosby Partners III, Ltd.

- 1) 3/14/2024: Well proposal letter with AFEs are sent via certified mail.
- 2) 3/15/2024: Well proposal letter with AFEs delivered to owner.
- 3) 3/15/2024: Email & phone correspondence with owner regarding their interest. Answered owners' questions.
- 4) 4/5/2024: Email & phone correspondence with owner regarding their interest. Answered owners' questions.
- 5) 9/11/2024: Email correspondence with owner regarding their interest. Answered owners' questions.
- 6) 10/1/2024: Email correspondence with owner regarding their interest. Answered owners' questions.
- 7) 12/13/2024: Owner still has not signed the AFEs or JOA and is still evaluating all options.

Cheryl Beck

- 1) 11/11/2024: Well proposal letter with AFEs are sent via certified mail.
- 2) 11/12/2024: Bad address/Return AFEs to sender.
- 3) 12/5/2024: Detailed search on internet for a better address of owner.
- 4) 12/13/2024: Reproposed wells to a new address found after internet search.

Bill Britton

- 1) 11/11/2024: Well proposal letter with AFEs are sent via certified mail.
- 2) 11/18/2024: Well proposal letter with AFEs delivered to owner.
- 3) 12/12/2024: Phone correspondence with owner regarding their interest. Answered owners' questions.
- 4) 12/13/2024: Owner still has not signed the AFEs or JOA and is still evaluating all options.

Harvey R. Hicks, Jr.

- 1) 11/11/2024: Well proposal letter with AFEs are sent via certified mail.
- 2) 11/18/2024: Well proposal letter with AFEs delivered to owner.
- 3) 12/13/2024: No good email or phone contact for owner found. No correspondence with owner and owner still has not signed the AFEs or JOA. All my contact information was provided to owner in the well proposal letter.

**STATE OF NEW MEXICO  
DEPARTMENT OF ENERGY, MINERALS AND NATURAL RESOURCES  
OIL CONSERVATION DIVISION**

**APPLICATION OF MEWBOURNE OIL COMPANY  
FOR COMPULSORY POOLING AND APPROVAL  
OF NON-STANDARD SPACING UNIT  
EDDY COUNTY, NEW MEXICO.**

**Case No. 24993**

**SELF-AFFIRMED STATEMENT  
OF CHARLES CROSBY**

1. I am employed by Mewbourne Oil Company (“Mewbourne”) as a geologist. I am over 18 years of age, have personal knowledge of the matters addressed herein, and am competent to provide this Self-Affirmed Statement. I have previously testified before the New Mexico Oil Conservation Division (“Division”), and my credentials as an expert in petroleum geology matters were accepted and made a matter of record.

2. I am familiar with the geological matters that pertain to the above-referenced cases.

3. **Exhibit B-1** is a general location map that depicts the Canal 20/19 Fed Com spacing unit (“Unit”).

4. **Exhibit B-2** is a subsea structure map for the top of the Wolfcamp formation that is representative of the targeted intervals. The contour intervals are 50 feet. The approximate wellbore paths for the Canal 20/19 Fed Com #712H, Canal 20/19 Fed Com #714H, Canal 20/19 Fed Com #716H, and Canal Fed Com #718 wells (“Wells”) are depicted by dashed purple arrows. Existing producing wells in the targeted interval are represented by solid purple arrows. The map demonstrates the formation is gently dipping to the east in this area. I do not observe any faulting, pinch-outs, or geologic impediments to developing the targeted intervals with horizontal wells.

**Mewbourne Oil Company  
Case No. 24993  
Exhibit B**



5. **Exhibit B-2** also identifies five wells penetrating the targeted intervals that I used to prepare a structural cross-section from A to A'. I used these well logs because they penetrate the targeted intervals, are of good quality, and are representative of the geology in the area.

6. **Exhibit B-3** is a stratigraphic cross-section that I prepared using the logs from the representative wells shown on Exhibit B-2. Each well log on the cross-section contains gamma ray, resistivity and porosity. The proposed landing zones for the wells are labeled on the exhibit. This cross-section demonstrates that the target interval is continuous across the Unit.

7. In my opinion, a lay down orientation for the proposed wells is appropriate to properly develop the subject acreage because of an established directional pattern and the known fracture orientation in this portion of the trend.

8. Based on my geologic study of the area, the targeted interval underlying the Unit is suitable for development by horizontal wells and the tracts comprising the Unit will contribute more or less equally to the production of the Wells.

9. In my opinion, the granting of Mewbourne's application will serve the interests of conservation, the protection of correlative rights, and the prevention of waste.

10. The attached exhibits were either prepared by me or under my supervision or were compiled from company business records.

11. I understand this Self-Affirmed Statement will be used as written testimony in this case. I affirm my testimony above is true and correct and is made under penalty of perjury under the laws of the State of New Mexico. My testimony is made as of the date identified next to my signature below.

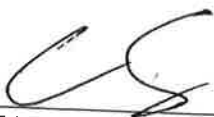
  
CHARLES CROSBY

12/10/24  
Date

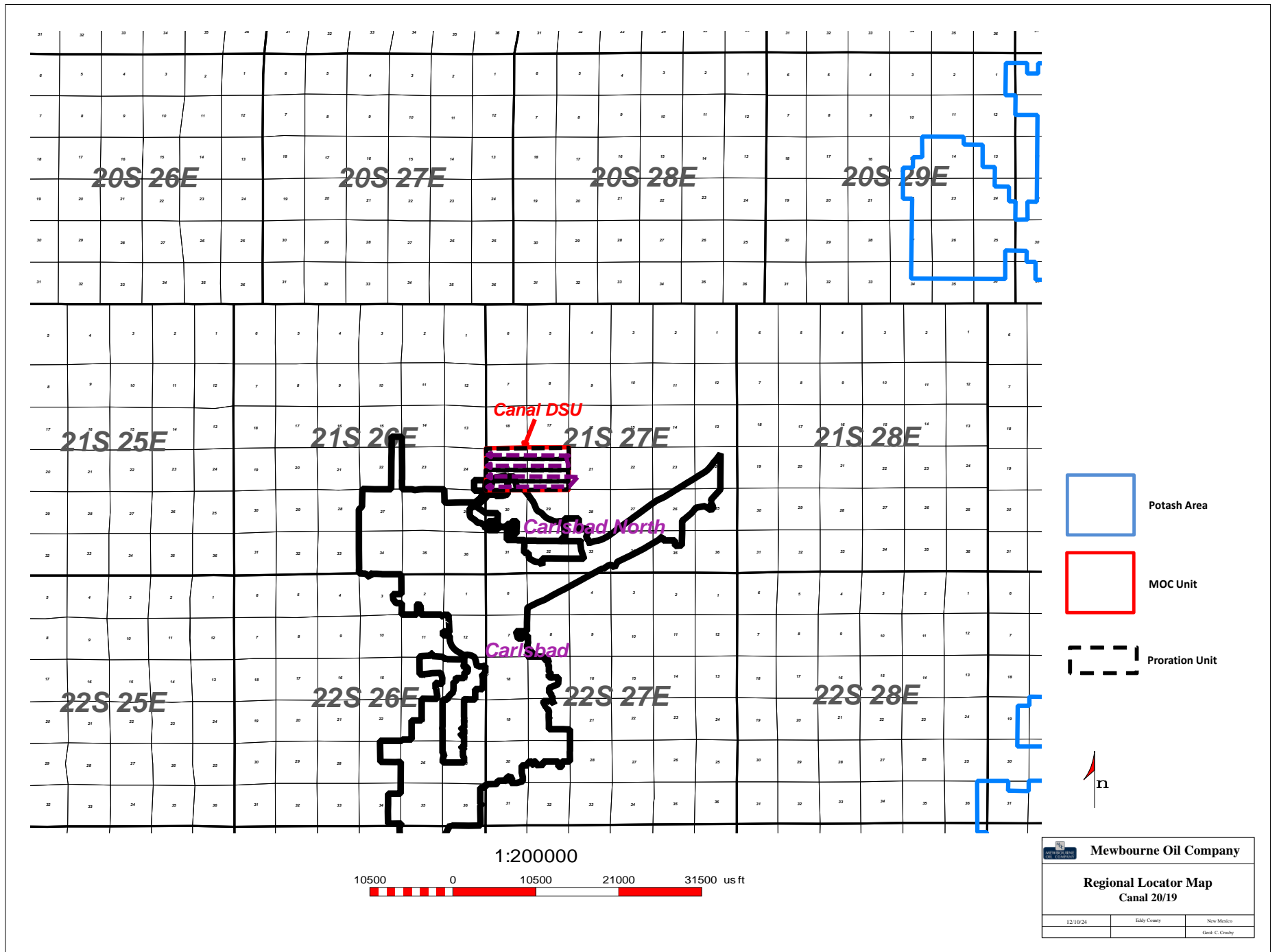

**Mewbourne Oil Company**  
**Case No. 24993**  
**Exhibit B-1**



A  
W

A'  
E

30015221140000 3683 ft 3001531750000 2774 ft 3001531600000 2698 ft 30015219300000 3006 ft 30015233940000

TEXAS O&G CORP  
RAY/ROUX 1  
Datum=3152.00  
1980 FSL/1980 FWL  
TWP: 21 S - Range: 27 E - Sec. 19

KCS MEDALLION RESCS  
RCD 1  
Datum=3226.00  
660 FNL/840 FEL  
TWP: 21 S - Range: 27 E - Sec. 19

MEWBOURNE OIL CO  
ESPERANZA 'A' FEDERA 1  
Datum=3175.00  
1980 FSL/393 FEL  
TWP: 21 S - Range: 27 E - Sec. 19

CITIES SERV OIL CO  
ELIZONDO 'A' FEDERA 3  
Datum=3200.00  
660 FSL/1980 FWL  
TWP: 21 S - Range: 27 E - Sec. 20

CITIES SERV OIL CO  
SIMPSON 'B' COM 001  
Datum=3224.00  
1980 FNL/1980 FEL  
TWP: 21 S - Range: 27 E - Sec. 20

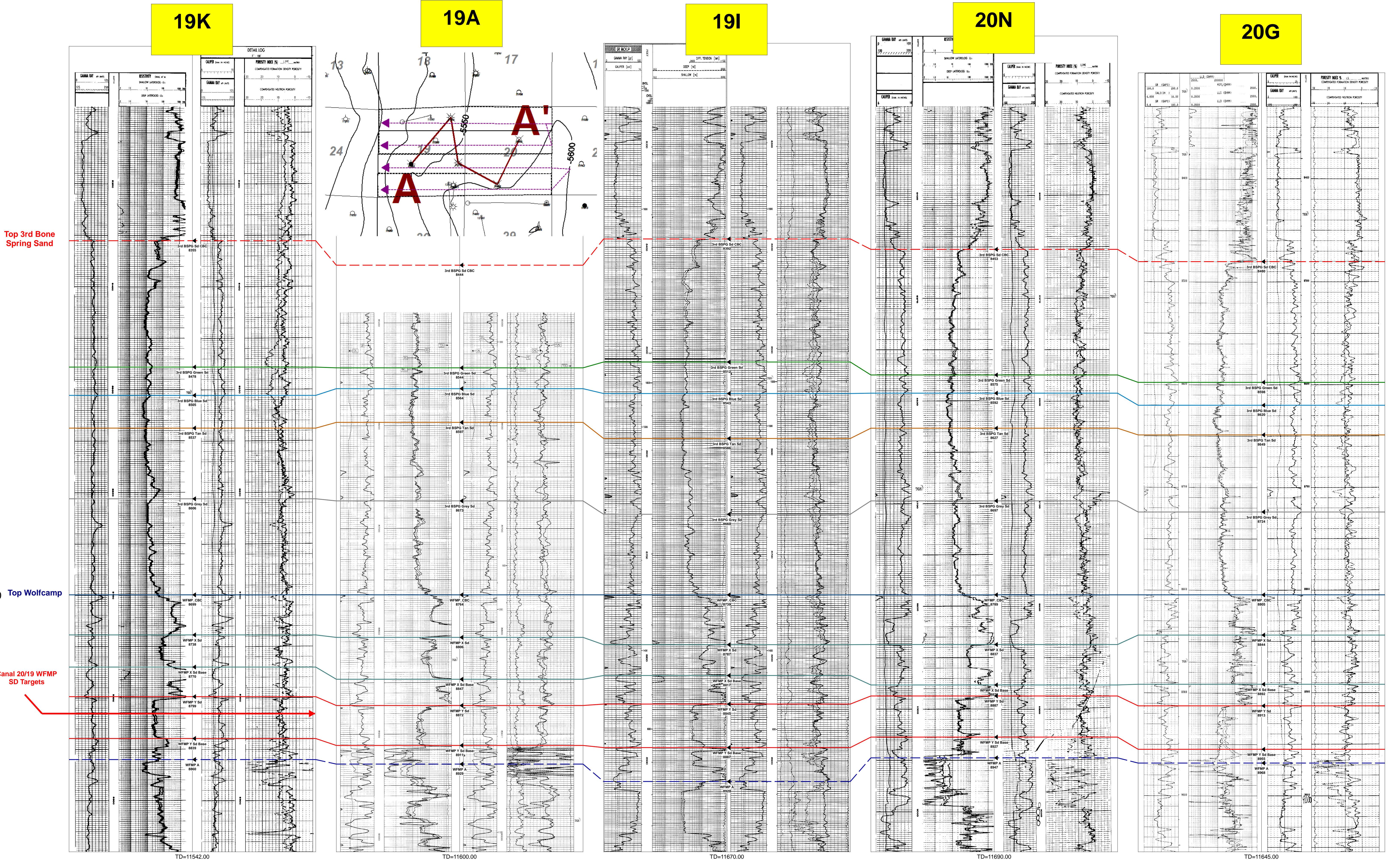

Canal 20/19 3rd SD-WFMP SD  
Cross Section Exhibit (A-A')

Mewbourne Oil Company  
Case No. 24993  
Exhibit B-3

**STATE OF NEW MEXICO  
DEPARTMENT OF ENERGY, MINERALS AND NATURAL RESOURCES  
OIL CONSERVATION DIVISION**

**APPLICATION OF MEWBOURNE OIL COMPANY  
FOR COMPULSORY POOLING AND APPROVAL  
OF NON-STANDARD SPACING UNIT  
EDDY COUNTY, NEW MEXICO.**

**CASE NO. 24993**

**SELF-AFFIRMED STATEMENT  
OF DANA S. HARDY**

1. I am attorney in fact and authorized representative of Mewbourne Oil Company, the Applicant herein.

2. I am familiar with the Notice Letters attached as **Exhibit C-1**, and caused the Notice Letters, along with the Application in this case, to be sent to the parties set out in the chart attached as **Exhibit C-2**.

3. **Exhibit C-2** also provides the date each Notice Letter was sent and the date each return was received.

4. Copies of the certified mail green cards and white slips are attached as **Exhibit C-3** as supporting documentation for proof of mailing and the information provided on **Exhibit C-2**.

5. On December 12, 2024, I caused a notice to be published in the Carlsbad Current - Argus. An Affidavit of Publication from the Legal Clerk of the Carlsbad Current - Argus along with a copy of the notice publication, is attached as **Exhibit C-4**.

6. I understand this Self-Affirmed Statement will be used as written testimony in the subject case. I affirm that my testimony above is true and correct and is made under penalty of perjury under the laws of the State of New Mexico. My testimony is made as of the date handwritten next to my signature below.

/s/ Dana S. Hardy  
Dana S. Hardy

December 26, 2024  
Date

**Mewbourne Oil Company  
Case No. 24993  
Exhibit C**



hinklelawfirm.com

# HINKLE SHANOR LLP

ATTORNEYS AT LAW

P.O. BOX 2068

SANTA FE, NEW MEXICO 87504

505-982-4554 (FAX) 505-982-8623

WRITER:  
Dana S. Hardy, Partner  
dhardy@hinklelawfirm.com

December 6, 2024

**VIA CERTIFIED MAIL**  
**RETURN RECEIPT REQUESTED**

**TO ALL PARTIES ENTITLED TO NOTICE**

**Re: Case No. 24993 – Application of Mewbourne Oil Company for Compulsory Pooling and Approval of Non-Standard Spacing Unit, Eddy County, New Mexico.**

To whom it may concern:

This letter is to advise you that the enclosed application was filed with the New Mexico Oil Conservation Division. The hearing will be conducted on **January 9, 2025**, beginning at 9:00 a.m.

The hearing will be conducted in a hybrid fashion, both virtually and in-person at the Energy, Minerals, Natural Resources Department, Wendell Chino Building, Pecos Hall, 1220 South St. Francis Drive, 1st Floor, Santa Fe, NM 87505. To participate virtually, see the instructions posted on the OCD Hearings website: <https://www.emnrd.nm.gov/ocd/hearing-info/>. You are not required to attend this hearing, but as an owner of an interest that may be affected by this application, you may appear and present testimony. Failure to appear at that time and become a party of record will preclude you from challenging the matter at a later date.

Pursuant to Division Rule 19.15.4.13.B, a party who intends to present evidence at the hearing shall file a pre-hearing statement and serve copies on other parties, or the attorneys of parties who are represented by counsel, at least four business days in advance of a scheduled hearing, but in no event later than 5:00 p.m. Mountain Time, on the Thursday preceding the scheduled hearing date. The statement must be submitted through the OCD E-Permitting system (<https://wwwapps.emnrd.nm.gov/ocd/ocdpermitting/>) or via e-mail to [ocd.hearings@emnrd.nm.gov](mailto:ocd.hearings@emnrd.nm.gov) and should include: the names of the parties and their attorneys, a concise statement of the case, the names of all witnesses the party will call to testify at the hearing, the approximate time the party will need to present its case, and identification of any procedural matters that are to be resolved prior to the hearing.

If you have any questions about this application, please contact Brad Dunn, Landman at Mewbourne Oil Company, via e-mail at [bdunn@mewbourne.com](mailto:bdunn@mewbourne.com), or by phone at (432) 682-3715.

Sincerely,

*/s/ Dana S. Hardy*

Dana S. Hardy

**Mewbourne Oil Company**  
**Case No. 24993**  
**Exhibit C-1**

Enclosure

PO BOX 10  
ROSWELL, NEW MEXICO 88202  
(575) 622-6510  
FAX (575) 623-9332

7601 JEFFERSON ST NE - SUITE 180  
ALBUQUERQUE, NEW MEXICO 87109  
505-858-8320  
FAX (505) 858-8321

PO BOX 2068  
SANTA FE, NEW MEXICO 87504  
(505) 982-4554  
FAX (505) 982-8623



hinklelawfirm.com

# HINKLE SHANOR LLP

ATTORNEYS AT LAW

P.O. BOX 2068

SANTA FE, NEW MEXICO 87504

505-982-4554 (FAX) 505-982-8623

WRITER:  
Dana S. Hardy, Partner  
dhardy@hinklelawfirm.com

December 6, 2024

**VIA CERTIFIED MAIL**  
**RETURN RECEIPT REQUESTED**

**TO OFFSET PARTIES ENTITLED TO NOTICE**

**Re: Case No. 24993 – Application of Mewbourne Oil Company for Compulsory Pooling and Approval of Non-Standard Spacing Unit, Eddy County, New Mexico.**

To whom it may concern:

This letter is to advise you that the enclosed applications were filed with the New Mexico Oil Conservation Division. The hearing will be conducted on **January 9, 2025**, beginning at 9:00 a.m. You are receiving this letter because you have been identified as the owner of an interest in the acreage that offsets the proposed non-standard spacing unit.

The hearing will be conducted in a hybrid fashion, both in-person at the Energy, Minerals, Natural Resources Department, Wendell Chino Building, Pecos Hall, 1220 South St. Francis Drive, 1st Floor, Santa Fe, NM 87505. To participate virtually, see the instructions posted on the OCD Hearings website: <https://www.emnrd.nm.gov/ocd/hearing-info/>. You are not required to attend this hearing, but as an owner of an interest that may be affected by this application, you may appear and present testimony. Failure to appear at that time and become a party of record will preclude you from challenging the matter at a later date.

Pursuant to Division Rule 19.15.4.13.B, a party who intends to present evidence at the hearing shall file a pre-hearing statement and serve copies on other parties, or the attorneys of parties who are represented by counsel, at least four business days in advance of a scheduled hearing, but in no event later than 5:00 p.m. Mountain Time, on the Thursday preceding the scheduled hearing date. The statement must be submitted through the OCD E-Permitting system (<https://wwwapps.emnrd.nm.gov/ocd/ocdpermitting/>) or via e-mail to [ocd.hearings@emnrd.nm.gov](mailto:ocd.hearings@emnrd.nm.gov) and should include: the names of the parties and their attorneys, a concise statement of the case, the names of all witnesses the party will call to testify at the hearing, the approximate time the party will need to present its case, and identification of any procedural matters that are to be resolved prior to the hearing.

PO BOX 10  
ROSWELL, NEW MEXICO 88202  
(575) 622-6510  
FAX (575) 623-9332

7601 JEFFERSON ST NE · SUITE 180  
ALBUQUERQUE, NEW MEXICO 87109  
505-858-8320  
(FAX) 505-858-8321

PO BOX 2068  
SANTA FE, NEW MEXICO 87504  
(505) 982-4554  
FAX (505) 982-8623

Offset Notice Letter  
December 6, 2024  
Page 2

If you have any questions about this application, please contact Brad Dunn, Landman at Mewbourne Oil Company, via e-mail at [bdunn@mewbourne.com](mailto:bdunn@mewbourne.com), or by phone at (432) 682-3715.

Sincerely,

/s/ Dana S. Hardy  
Dana S. Hardy

Enclosure

HINKLE SHANOR LLP



**STATE OF NEW MEXICO  
DEPARTMENT OF ENERGY, MINERALS AND NATURAL RESOURCES  
OIL CONSERVATION DIVISION**

**APPLICATION OF MEWBOURNE OIL COMPANY  
FOR COMPULSORY POOLING AND APPROVAL  
OF NON-STANDARD SPACING UNIT  
EDDY COUNTY, NEW MEXICO**

**CASE NO. 24993**

**NOTICE LETTER CHART**

<b>PARTY</b>	<b>NOTICE LETTER SENT</b>	<b>RETURN RECEIVED</b>
Bill Britton 6104 S. Macon Way Englewood, CO 80111	12-06-2024 9589071052701502520741	USPS Tracking 12-26-2024: Item delivered 12-09-2024.
Charmar LLC 4815 Vista Del Oso Court NE Albuquerque, NM 87109	12-06-2024 9589071052701502520758	12-17-2024
Cheryl Beck 1229 Sasebo NE Albuquerque, NM 87112	12-06-2024 9589071052701502520765	USPS Tracking 12-26-2024: Item Return to Sender 12-17-2024.
Devon Energy Production Company LP 333 W. Sheridan Ave. Oklahoma City, OK 73102	12-06-2024 9589071052701502520772	USPS Tracking 12-26-2024: Item delivered 12-10-2024
Harvey R. Hicks, Jr. 3216 W. Belmont Ave. Phoenix, AZ 85051	12-06-2024 9589071052701502520789	12-17-2024
Marathon Oil Permian LLC 900 Town and Country Blvd. Houston, TX 77024	12-06-2024 9589071052701502520796	12-17-2024
Redfern Enterprises, Inc. 303 West Wall Street, Ste. 1900 Midland, TX 79702-2127	12-06-2024 9589071052701502520802	12-17-2024
Wynn-Crosby Partners III, Ltd. 15660 North Dallas Parkway, Ste. 1175 Dallas, TX 75248	12-06-2024 9589071052701502520819	USPS Tracking 12-26-2024: Item in transit.

**Mewbourne Oil Company  
Case No. 24993  
Exhibit C-2**

**STATE OF NEW MEXICO  
DEPARTMENT OF ENERGY, MINERALS AND NATURAL RESOURCES  
OIL CONSERVATION DIVISION**

**APPLICATION OF MEWBOURNE OIL COMPANY  
FOR COMPULSORY POOLING AND APPROVAL  
OF NON-STANDARD SPACING UNIT  
EDDY COUNTY, NEW MEXICO**

**CASE NO. 24993**

**OFFSET PARTIES NOTICE LETTER CHART**

<b>PARTY</b>	<b>NOTICE LETTER SENT</b>	<b>RETURN RECEIVED</b>
Bill Britton 6104 S. Macon Way Englewood, CO 80111	12-06-2024 9589071052701502520826	USPS Tracking 12-26-2024: Item delivered 12-09-2024.
Bristol Resource Corporation 6655 South Lewis, Ste. 200 Tulsa, OK 74136	12-06-2024 9589071052701502520833	12-17-2024 Return to Sender.
Bureau of Land Management 301 Dinosaur Trail Santa Fe, NM 87508	12-06-2024 9589071052701502520840	12-17-2024
Charmar LLC 4815 Vista Del Oso Court NE Albuquerque, NM 87109	12-06-2024 9589071052701502520857	12-17-2024
Cheryl Beck 1229 Sasebo NE Albuquerque, NM 87112	12-06-2024 9589071052701502520864	12-17-2024 Return to Sender.
Claremont Corporation PO Box 3226 Tulsa, OK 74101	12-06-2024 9589071052701502520871	USPS Tracking 12-26-2024: Item delivered 12-09-2024.
Devon Energy Production Company LP 333 W. Sheridan Ave. Oklahoma City, OK 73102	12-06-2024 9589071052701502520888	USPS Tracking 12-26-2024: Item delivered 12-10-2024.
EOG Resources Inc. 5509 Champions Dr. Midland, TX 79706	12-06-2024 9589071052701502520895	USPS Tracking 12-26-2024: Item delivered 12-10-2024.
Harvard Petroleum Company, LLC PO Box 936 Roswell, NM 88202	12-06-2024 9589071052701502520901	12-17-2024
Harvey R. Hicks, Jr. 3216 Belmont Avenue Phoenix, AZ 85051	12-06-2024 9589071052701502520918	12-17-2024
Marathon Oil Permian LLC 990 Town and Country Blvd. Houston, TX 77024	12-06-2024 9589071052701502520925	12-17-2024

**STATE OF NEW MEXICO  
DEPARTMENT OF ENERGY, MINERALS AND NATURAL RESOURCES  
OIL CONSERVATION DIVISION**

**APPLICATION OF MEWBOURNE OIL COMPANY  
FOR COMPULSORY POOLING AND APPROVAL  
OF NON-STANDARD SPACING UNIT  
EDDY COUNTY, NEW MEXICO**

**CASE NO. 24993**

**OFFSET PARTIES NOTICE LETTER CHART**

Matador Production Company One Lincoln Centre 5400 LBJ Freeway, Ste. 1500 Dallas, TX 75240	12-19-2024 9589071052701502391372	USPS Tracking 12-26-2024: Item in transit.
New Mexico State Land Office PO Box 1148 Santa Fe, NM 87504	12-06-2024 9589071052701502520932	12-17-2024
Northern Oil & Gas, Inc. 4350 Baker Rd. Ste. 400 Minnetonka, Minnesota, 55343	12-06-2024 9589071052701502520949	12-17-2024
Permian Resources Operating, LLC 300 N. Marienfeld St. Ste 1000 Midland, TX 79701	12-06-2024 9589071052701502520956	12-17-2024
Ray Westall Operating, Inc. PO Box 4 Loco Hills, New Mexico 88255	12-06-2024 9589071052701502520963	12-17-2024
Redfern Enterprises, Inc. 303 West Wall St. Ste. 1900 Midland, TX 79702-2127	12-06-2024 9589071052701502520970	12-17-2024
Snow Oil & Gas Inc. PO Box 1277 Andrews, TX 79714	12-06-2024 9589071052701502520987	12-17-2024
Wynn-Crosby Partners III, Ltd. 1700 Pacific Ave. Ste. 1200 Dallas, TX 75201	12-06-2024 9589071052701502520994	12-17-2024

**U.S. Postal Service™**  
**CERTIFIED MAIL® RECEIPT**  
Domestic Mail Only

For delivery information, visit our website at [www.usps.com](http://www.usps.com)

OFFICIAL USE

SHATA, FE, NM 87501  
DEC 09 2024  
Postmark Here  
USPS

9589 0710 5270 1502 5207 58

Certified Mail Fee	
\$	
Extra Services & Fees (check box, add fee as appropriate)	
<input type="checkbox"/> Return Receipt (hardcopy)	\$
<input type="checkbox"/> Return Receipt (electronic)	\$
<input type="checkbox"/> Certified Mail Restricted Delivery	\$
<input type="checkbox"/> Adult Signature Required	\$
<input type="checkbox"/> Adult Signature Restricted Delivery	\$
Postage	
\$	
Total Postage and Fees	
\$	
Sent To	
Street a	Charmar LLC
	4815 Vista Del Oso Court NE
City, St	Albuquerque, NM 87109
	24993 Mewbourne - Canal Pool

PS Form 3800, January 2023 PSN 7530-02-000-9047 See Reverse for Instructions

SENDER: COMPLETE THIS SECTION	COMPLETE THIS SECTION ON DELIVERY												
<ul style="list-style-type: none"> <li>■ Complete items 1, 2, and 3.</li> <li>■ Print your name and address on the reverse so that we can return the card to you.</li> <li>■ Attach this card to the back of the mailpiece, or on the front if space permits.</li> </ul> <p>1. Article Addressed to:</p> <p style="text-align: center;">Charmar LLC 4815 Vista Del Oso Court NE Albuquerque, NM 87109</p> <p style="text-align: center; font-size: 0.8em;">24993 Mewbourne - Canal Pool</p> <div style="text-align: center;">             9590 9402 9022 4122 7805 08         </div> <p>2. Article Number (Transfer from service label)</p> <p style="text-align: center; font-size: 1.2em;">9589 0710 5270 1502 5207 58</p>	<p>A. Signature</p> <p style="text-align: center; color: red; font-size: 1.2em;">9 DEC 2024 PM 4 U</p> <p style="text-align: center; font-size: 1.5em; color: red;">X <i>Charles R Hicks</i></p> <p><input type="checkbox"/> Agent <input type="checkbox"/> Addressee</p> <p>B. Received by (Printed Name)      C. Date of Delivery</p> <p style="text-align: center; font-size: 1.2em;">CHARLES R HICKS      12-9-2024</p> <p>D. Is delivery address different from item 1? <input type="checkbox"/> Yes If YES, enter delivery address below: <input type="checkbox"/> No</p> <div style="text-align: center; border: 1px solid black; padding: 5px;"> <p style="font-size: 2em; opacity: 0.5;">RECEIVED</p> <p style="font-size: 1.5em;">DEC 10 2024</p> </div> <p>3. Service Type <span style="float: right;">Hinkle Shanor</span></p> <table style="width: 100%; font-size: 0.8em;"> <tr> <td><input type="checkbox"/> Adult Signature</td> <td><input type="checkbox"/> Priority Mail Express®</td> </tr> <tr> <td><input type="checkbox"/> Adult Signature Restricted Delivery</td> <td><input type="checkbox"/> Registered Mail™</td> </tr> <tr> <td><input type="checkbox"/> Certified Mail®</td> <td><input type="checkbox"/> Registered Mail Restricted Delivery</td> </tr> <tr> <td><input type="checkbox"/> Certified Mail Restricted Delivery</td> <td><input type="checkbox"/> Signature Confirmation™</td> </tr> <tr> <td><input type="checkbox"/> Collect on Delivery</td> <td><input type="checkbox"/> Signature Confirmation Restricted Delivery</td> </tr> <tr> <td><input type="checkbox"/> Collect on Delivery Restricted Delivery</td> <td></td> </tr> </table> <p style="text-align: center; font-size: 0.8em;">Mail Restricted Delivery (over \$500)</p>	<input type="checkbox"/> Adult Signature	<input type="checkbox"/> Priority Mail Express®	<input type="checkbox"/> Adult Signature Restricted Delivery	<input type="checkbox"/> Registered Mail™	<input type="checkbox"/> Certified Mail®	<input type="checkbox"/> Registered Mail Restricted Delivery	<input type="checkbox"/> Certified Mail Restricted Delivery	<input type="checkbox"/> Signature Confirmation™	<input type="checkbox"/> Collect on Delivery	<input type="checkbox"/> Signature Confirmation Restricted Delivery	<input type="checkbox"/> Collect on Delivery Restricted Delivery	
<input type="checkbox"/> Adult Signature	<input type="checkbox"/> Priority Mail Express®												
<input type="checkbox"/> Adult Signature Restricted Delivery	<input type="checkbox"/> Registered Mail™												
<input type="checkbox"/> Certified Mail®	<input type="checkbox"/> Registered Mail Restricted Delivery												
<input type="checkbox"/> Certified Mail Restricted Delivery	<input type="checkbox"/> Signature Confirmation™												
<input type="checkbox"/> Collect on Delivery	<input type="checkbox"/> Signature Confirmation Restricted Delivery												
<input type="checkbox"/> Collect on Delivery Restricted Delivery													

PS Form 3811, July 2020 PSN 7530-02-000-9053 Domestic Return Receipt

**Mewbourne Oil Company**  
**Case No. 24993**  
**Exhibit C-3**

**U.S. Postal Service™**  
**CERTIFIED MAIL® RECEIPT**  
Domestic Mail Only

For delivery information, visit our website at [www.usps.com](http://www.usps.com)

OFFICIAL USE

SANTA ANA, CA 92701  
DEC 06 2024  
Postmark Here  
USPS

9589 0710 5270 1502 5207 89

Certified Mail Fee \$ \_\_\_\_\_

Extra Services & Fees (check box, add fee as appropriate)

Return Receipt (hardcopy) \$ \_\_\_\_\_

Return Receipt (electronic) \$ \_\_\_\_\_

Certified Mail Restricted Delivery \$ \_\_\_\_\_

Adult Signature Required \$ \_\_\_\_\_

Adult Signature Restricted Delivery \$ \_\_\_\_\_

Postage \$ \_\_\_\_\_

Total Postage and Fees \$ \_\_\_\_\_

Sent To

Street: Harvey R. Hicks, Jr.  
3216 W. Belmont Ave.  
City, St: Phoenix, AZ 85051  
24993 Mewbourne - Canal Pool

PS Form 3800, January 2023 PSN 7530-02-000-9047 See Reverse for Instructions

SENDER: COMPLETE THIS SECTION	COMPLETE THIS SECTION ON DELIVERY
<ul style="list-style-type: none"> <li>■ Complete items 1, 2, and 3.</li> <li>■ Print your name and address on the reverse so that we can return the card to you.</li> <li>■ Attach this card to the back of the mailpiece, or on the front if space permits.</li> </ul> <p>1. Article Addressed to:</p> <p>Harvey R. Hicks, Jr. 3216 W. Belmont Ave. Phoenix, AZ 85051</p> <p style="text-align: right; font-size: 0.8em;">24993 Mewbourne - Canal Pool</p> <div style="text-align: center;">             9590 9402 9022 4122 7804 78         </div> <p>2. Article Number (Transfer from service label)</p> <p style="font-size: 1.2em; font-weight: bold;">9589 0710 5270 1502 5207 89</p>	<p>A. Signature <input type="checkbox"/> Agent <input checked="" type="checkbox"/> Addressee</p> <p>B. Received by (Printed Name) Harvey Hicks</p> <p>C. Date of Delivery DEC 16 2024</p> <p>D. Is delivery address different from item 1? <input type="checkbox"/> Yes If YES, enter delivery address below: <input type="checkbox"/> No</p> <div style="text-align: center; font-size: 2em; font-weight: bold; margin: 10px 0;">RECEIVED</div> <p style="text-align: center; font-size: 1.2em;">DEC 16 2024</p> <p>3. Service Type</p> <p><input type="checkbox"/> Adult Signature <input type="checkbox"/> Priority Mail Express®</p> <p><input type="checkbox"/> Adult Signature Restricted Delivery <input type="checkbox"/> Registered Mail™</p> <p><input type="checkbox"/> Certified Mail® <input type="checkbox"/> Registered Mail Restricted Delivery</p> <p><input type="checkbox"/> Certified Mail Restricted Delivery <input type="checkbox"/> Signature Confirmation™</p> <p><input type="checkbox"/> Collect on Delivery <input type="checkbox"/> Signature Confirmation Restricted Delivery</p> <p><input type="checkbox"/> Collect on Delivery Restricted Delivery</p> <p style="font-size: 0.8em;">Mail Restricted Delivery (00)</p>
PS Form 3811, July 2020 PSN 7530-02-000-9053	Domestic Return Receipt

9589 0710 5270 1502 5207 96

**U.S. Postal Service™**  
**CERTIFIED MAIL® RECEIPT**  
 Domestic Mail Only

For delivery information, visit our website at [www.usps.com](http://www.usps.com).

**OFFICIAL RECEIPT**

Certified Mail Fee \$ \_\_\_\_\_

Extra Services & Fees (check box, add fee as appropriate)

Return Receipt (hardcopy) \$ \_\_\_\_\_

Return Receipt (electronic) \$ \_\_\_\_\_

Certified Mail Restricted Delivery \$ \_\_\_\_\_

Adult Signature Required \$ \_\_\_\_\_

Adult Signature Restricted Delivery \$ \_\_\_\_\_

Postage \$ \_\_\_\_\_

Total Postage and Fees \$ \_\_\_\_\_

Sent To

Street or PO Box: Marathon Oil Permian LLC  
 900 Town and Country Blvd.  
 Houston, TX 77024

City, State, ZIP+4®: Houston, TX 77024  
 24993 Mewbourne - Canal Pool

PS Form 3800, January 2023 PSN 7530-02-000-9047 See Reverse for Instructions

SANTA, FE, NM 87501  
 DEC 06 2024  
 USPS

**SENDER: COMPLETE THIS SECTION**

- Complete items 1, 2, and 3.
- Print your name and address on the reverse so that we can return the card to you.
- Attach this card to the back of the mailpiece, or on the front if space permits.

1. Article Addressed to:

Marathon Oil Permian LLC  
 900 Town and Country Blvd.  
 Houston, TX 77024  
 24993 Mewbourne - Canal Pool

9590 9402 9022 4122 7804 61

2. Article Number (Transfer from service label)  
 9589 0710 5270 1502 5207 96

PS Form 3811, July 2020 PSN 7530-02-000-9053

**COMPLETE THIS SECTION ON DELIVERY**

A. Signature  
 X *WPA/COM*

Agent  
 Addressee

B. Received by (Printed Name) *WPA/COM* Date of Delivery *DEC 10 2024*

D. Is delivery address different from item 1?  Yes  
 If YES, enter delivery address below: *DEC 10 2024*

**RECEIVED**  
 DEC 16 2024

3. Service Type *Hinkie Share*

Adult Signature  Priority Mail Express®

Adult Signature Restricted Delivery  Registered Mail™

Certified Mail®  Registered Mail Restricted Delivery

Certified Mail Restricted Delivery  Signature Confirmation™

Collect on Delivery  Signature Confirmation Restricted Delivery

Collect on Delivery Restricted Delivery

Mail Restricted Delivery (00)

Domestic Return Receipt

9589 0710 5270 1502 5208 02

**U.S. Postal Service™**  
**CERTIFIED MAIL® RECEIPT**  
 Domestic Mail Only

For delivery information, visit our website at [www.usps.com](http://www.usps.com)

**OFFICIAL RECEIPT**

Certified Mail Fee \$ \_\_\_\_\_

Extra Services & Fees (check box, add fee as appropriate)

Return Receipt (hardcopy) \$ \_\_\_\_\_

Return Receipt (electronic) \$ \_\_\_\_\_

Certified Mail Restricted Delivery \$ \_\_\_\_\_

Adult Signature Required \$ \_\_\_\_\_

Adult Signature Restricted Delivery \$ \_\_\_\_\_

Postage \$ \_\_\_\_\_

Total Postage and Fees \$ \_\_\_\_\_

Sent To

Street # Redfern Enterprises, Inc.  
 303 West Wall Street, Ste. 1900

City, St Midland, TX 79702-2127  
 24993 Mewbourne - Canal Pool

PS Form 3800, January 2023 PSN 7530-02-000-9047 See Reverse for Instructions



**SENDER: COMPLETE THIS SECTION**

- Complete items 1, 2, and 3.
- Print your name and address on the reverse so that we can return the card to you.
- Attach this card to the back of the mailpiece, or on the front if space permits.

1. Article Addressed to:

Redfern Enterprises, Inc.  
 303 West Wall Street, Ste. 1900  
 Midland, TX 79702-2127  
 24993 Mewbourne - Canal Pool

2. Article Number (Transfer from service label)  
 9589 0710 5270 1502 5208 02

PS Form 3811, July 2020 PSN 7530-02-000-9053

**COMPLETE THIS SECTION ON DELIVERY**

A. Signature  Elaine Love  Agent  Addressee

B. Received by (Printed Name) ELAINE E LOVE

C. Date of Delivery 12/11/24

D. Is delivery address different from item 1?  Yes  No  
 If YES, enter delivery address below:

**RECEIVED**  
 DEC 10 2024

3. Service Type

Adult Signature  Priority Mail Express®

Adult Signature Restricted Delivery  Registered Mail™

Certified Mail®  Registered Mail Restricted Delivery

Certified Mail Restricted Delivery  Signature Confirmation™

Collect on Delivery  Signature Confirmation Restricted Delivery

Collect on Delivery Restricted Delivery  Signature Confirmation Restricted Delivery

Insured Mail  Mail Restricted Delivery (30)

Domestic Return Receipt

9589 0710 5270 1502 5207 41

U.S. Postal Service™ CERTIFIED MAIL® RECEIPT Domestic Mail Only	
For delivery information, visit our website at <a href="http://www.usps.com">www.usps.com</a>	
OFFICIAL USE	
Certified Mail Fee	
\$	
Extra Services & Fees (check box, add fee as appropriate)	
<input type="checkbox"/> Return Receipt (hardcopy) \$	
<input type="checkbox"/> Return Receipt (electronic) \$	
<input type="checkbox"/> Certified Mail Restricted Delivery \$	
<input type="checkbox"/> Adult Signature Required \$	
<input type="checkbox"/> Adult Signature Restricted Delivery \$	
Postage	
\$	
Total Postage and Fees	
\$	
Sent To	
Street an	Bill Britton
	6104 S. Macon Way
City, State	Englewood, CO 80111
	24993 Mewbourn - Canal Poo
PS Form 3800, January 2023 PSN 7530-02-000-9047 See Reverse for Instructions	





ALERT: CANADA POST ADVISES THAT THE STRIKE BY ITS EMPLOYEES HAS ENDED. HOWEV...

# USPS Tracking®

FAQs >

Tracking Number:

Remove X

## 9589071052701502520741

Copy

Add to Informed Delivery (<https://informedelivery.usps.com/>)

### Latest Update

Your item was delivered to an individual at the address at 4:21 pm on December 9, 2024 in ENGLEWOOD, CO 80111.

Get More Out of USPS Tracking:

**USPS Tracking Plus®**

Feedback

#### Delivered

**Delivered, Left with Individual**

ENGLEWOOD, CO 80111  
December 9, 2024, 4:21 pm

#### Departed USPS Regional Facility

DENVER CO DISTRIBUTION CENTER  
December 9, 2024, 7:51 am

#### Arrived at USPS Regional Facility

DENVER CO DISTRIBUTION CENTER  
December 8, 2024, 1:01 am

#### In Transit to Next Facility

December 7, 2024

#### Departed USPS Facility

ALBUQUERQUE, NM 87101  
December 6, 2024, 10:07 pm

9589 0710 5270 1502 5207 65

U.S. Postal Service™ CERTIFIED MAIL® RECEIPT Domestic Mail Only	
For delivery information, visit our website at <a href="http://www.usps.com">www.usps.com</a> ®.	
OFFICIAL USE	
Certified Mail Fee	
\$	
Extra Services & Fees (check box, add fee as appropriate)	
<input type="checkbox"/> Return Receipt (hardcopy)	\$
<input type="checkbox"/> Return Receipt (electronic)	\$
<input type="checkbox"/> Certified Mail Restricted Delivery	\$
<input type="checkbox"/> Adult Signature Required	\$
<input type="checkbox"/> Adult Signature Restricted Delivery	\$
Postage	
\$	
Total Postage and Fees	
\$	
Sent To	
Street or	Cheryl Beck
	1229 Sasebo NE
City, State	Albuquerque, NM 87112
	24993 Mesbourne - Canal Poo
PS Form 3800, January 2023 PSN 7530-02-000-9047 See Reverse for Instructions	



ALERT: CANADA POST ADVISES THAT THE STRIKE BY ITS EMPLOYEES HAS ENDED. HOWEV...

# USPS Tracking<sup>®</sup>

FAQs >

Tracking Number:

Remove X

## 9589071052701502520765

Copy

Add to Informed Delivery (<https://informedelivery.usps.com/>)

### Latest Update

Your item has been delivered to the original sender at 9:01 am on December 17, 2024 in SANTA FE, NM 87501.

### Get More Out of USPS Tracking:

USPS Tracking Plus<sup>®</sup>

Feedback

#### Delivered

Delivered, To Original Sender

SANTA FE, NM 87501  
December 17, 2024, 9:01 am

#### Redelivery Scheduled

ALBUQUERQUE, NM 87112  
December 16, 2024

#### Available for Pickup

SANTA FE  
120 S FEDERAL PL STE 101  
SANTA FE NM 87501-9902  
M-F 0800-1730; SAT 0900-1530  
December 16, 2024, 9:46 am

#### Out for Delivery

SANTA FE, NM 87501  
December 16, 2024, 9:32 am

#### Arrived at Post Office

9589 0710 5270 1502 5207 72

<b>U.S. Postal Service™</b>	
<b>CERTIFIED MAIL® RECEIPT</b>	
<i>Domestic Mail Only</i>	
For delivery information, visit our website at <a href="http://www.usps.com">www.usps.com</a>	
<b>OFFICIAL USE</b>	
Certified Mail Fee	\$ _____
<b>Extra Services &amp; Fees</b> (check box, add fee as appropriate)	
<input type="checkbox"/> Return Receipt (hardcopy)	\$ _____
<input type="checkbox"/> Return Receipt (electronic)	\$ _____
<input type="checkbox"/> Certified Mail Restricted Delivery	\$ _____
<input type="checkbox"/> Adult Signature Required	\$ _____
<input type="checkbox"/> Adult Signature Restricted Delivery	\$ _____
Postage	\$ _____
<b>Total Postage and Fees</b>	\$ _____
<b>Sent To</b>	
Street a	Devon Energy Production Company LP 333 W. Sheridan Ave. Oklahoma City, OK 73102 24993 Newbourn - Canal Poo
City, Sta	
PS Form 3800, January 2023 PSN 7530-02-000-9047 See Reverse for Instructions	



ALERT: CANADA POST ADVISES THAT THE STRIKE BY ITS EMPLOYEES HAS ENDED. HOWEV...

# USPS Tracking®

FAQs >

Tracking Number:

Remove X

## 9589071052701502520772

Copy

Add to Informed Delivery (<https://informedelivery.usps.com/>)

### Latest Update

Your item has been delivered and is available at a PO Box at 7:30 am on December 10, 2024 in OKLAHOMA CITY, OK 73102.

Get More Out of USPS Tracking:

USPS Tracking Plus®

Feedback

#### Delivered

Delivered, PO Box

OKLAHOMA CITY, OK 73102  
December 10, 2024, 7:30 am

#### Out for Delivery

OKLAHOMA CITY, OK 73102  
December 10, 2024, 6:40 am

#### Arrived at Post Office

OKLAHOMA CITY, OK 73102  
December 10, 2024, 6:29 am

#### Arrived at USPS Regional Facility

OKLAHOMA CITY OK DISTRIBUTION CENTER  
December 8, 2024, 10:44 am

#### In Transit to Next Facility

December 7, 2024

9589 0710 5270 1502 5208 19

**U.S. Postal Service™**  
**CERTIFIED MAIL® RECEIPT**  
*Domestic Mail Only*

For delivery information, visit our website at [www.usps.com](http://www.usps.com)

**OFFICIAL USE**

Certified Mail Fee \$ \_\_\_\_\_

Extra Services & Fees (check box, add fee as appropriate)

Return Receipt (hardcopy) \$ \_\_\_\_\_

Return Receipt (electronic) \$ \_\_\_\_\_

Certified Mail Restricted Delivery \$ \_\_\_\_\_

Adult Signature Required \$ \_\_\_\_\_

Adult Signature Restricted Delivery \$ \_\_\_\_\_

Postage \$ \_\_\_\_\_

**Total Postage and Fees** \$ \_\_\_\_\_

Sent To: Wynn-Crosby Partners III, Ltd  
 Street a: 15660 North Dallas Parkway, Ste. 1175  
 City, St: Dallas, TX 75248

24993 Mewbourne - Canal Poo

PS Form 3800, January 2023 PSN 7530-02-000-9047 See Reverse for Instructions

SAN ANTONIO, TX  
 DEC 06 2024  
 Postmark Here  
 USPS

ALERT: CANADA POST ADVISES THAT THE STRIKE BY ITS EMPLOYEES HAS ENDED. HOWEV...

# USPS Tracking®

FAQs >

Tracking Number:

Remove X

## 9589071052701502520819

Copy

Add to Informed Delivery (<https://informedelivery.usps.com/>)

### Latest Update

Your package is moving within the USPS network and is on track to be delivered to its final destination. It is currently in transit to the next facility.

#### Get More Out of USPS Tracking:

**USPS Tracking Plus®**

Feedback

### Moving Through Network

#### In Transit to Next Facility

December 24, 2024

#### Arrived at USPS Facility

ALBUQUERQUE, NM 87101

December 20, 2024, 12:58 pm

#### Arrived at USPS Regional Facility

COPPELL TX DISTRIBUTION CENTER

December 14, 2024, 4:20 pm

#### Addressee Unknown

DALLAS, TX 75248

December 9, 2024, 12:59 pm

#### Arrived at USPS Regional Facility

DALLAS TX DISTRIBUTION CENTER

December 8, 2024, 10:08 am

**U.S. Postal Service™**  
**CERTIFIED MAIL® RECEIPT**  
*Domestic Mail Only*

For delivery information, visit our website at [www.usps.com](http://www.usps.com)®.

SANTA FE, NM 87501  
 DEC 06 2024  
 USPS

Postmark Here

Certified Mail Fee \$ _____	
Extra Services & Fees (check box, add fees as appropriate)	
<input type="checkbox"/> Return Receipt (hardcopy) \$ _____	
<input type="checkbox"/> Return Receipt (electronic) \$ _____	
<input type="checkbox"/> Certified Mail Restricted Delivery \$ _____	
<input type="checkbox"/> Adult Signature Required \$ _____	
<input type="checkbox"/> Adult Signature Restricted Delivery \$ _____	
Postage \$ _____	
<b>Total Postage and Fees</b> \$ _____	
Sent To Bureau of Land Management 301 Dinosaur Trail Santa Fe, NM 87508 24993 Mewbourne - Canal Office	

PS Form 3800, January 2023 PSN 7530-02-000-9047 See Reverse for Instructions

SENDER: COMPLETE THIS SECTION	COMPLETE THIS SECTION ON DELIVERY												
<ul style="list-style-type: none"> <li>■ Complete items 1, 2, and 3.</li> <li>■ Print your name and address on the reverse so that we can return the card to you.</li> <li>■ Attach this card to the back of the mailpiece, or on the front if space permits.</li> </ul> <p>1. Article Addressed to:</p> <p style="text-align: center;">Bureau of Land Management 301 Dinosaur Trail Santa Fe, NM 87508 <small>24993 Mewbourne - Canal Office</small></p> <div style="text-align: center;">         9590 9402 9022 4122 7804 16     </div> <p>2. Article Number (Transfer from service label)  <span style="font-size: 1.2em; font-weight: bold;">9589 0710 5270 1502 5208 40</span> </p>	<p>A. Signature  <span style="font-size: 1.5em; font-family: cursive;">x R Duran</span> <input type="checkbox"/> Agent  <input checked="" type="checkbox"/> Addressee     </p> <p>B. Received by (Printed Name) _____</p> <p>C. Date of Delivery  <span style="font-size: 1.2em;">12-9-24</span> </p> <p>D. Is delivery address different from item 1? <input checked="" type="checkbox"/> Yes        If YES, enter delivery address below: <input type="checkbox"/> No  <p style="text-align: center; font-weight: bold;">BUREAU OF LAND MANAGEMENT CARLSBAD FIELD OFFICE 620 EAST GREEN STREET CARLSBAD, NM 88220-6292</p> </p> <p>3. Service Type</p> <table style="width: 100%; font-size: 0.8em;"> <tr> <td><input type="checkbox"/> Adult Signature</td> <td><input type="checkbox"/> Priority Mail Express®</td> </tr> <tr> <td><input type="checkbox"/> Adult Signature Restricted Delivery</td> <td><input type="checkbox"/> Registered Mail™</td> </tr> <tr> <td><input type="checkbox"/> Certified Mail®</td> <td><input type="checkbox"/> Registered Mail Restricted Delivery</td> </tr> <tr> <td><input type="checkbox"/> Certified Mail Restricted Delivery</td> <td><input type="checkbox"/> Signature Confirmation™</td> </tr> <tr> <td><input type="checkbox"/> Collect on Delivery</td> <td><input type="checkbox"/> Signature Confirmation Restricted Delivery</td> </tr> <tr> <td><input type="checkbox"/> Collect on Delivery Restricted Delivery</td> <td></td> </tr> </table>	<input type="checkbox"/> Adult Signature	<input type="checkbox"/> Priority Mail Express®	<input type="checkbox"/> Adult Signature Restricted Delivery	<input type="checkbox"/> Registered Mail™	<input type="checkbox"/> Certified Mail®	<input type="checkbox"/> Registered Mail Restricted Delivery	<input type="checkbox"/> Certified Mail Restricted Delivery	<input type="checkbox"/> Signature Confirmation™	<input type="checkbox"/> Collect on Delivery	<input type="checkbox"/> Signature Confirmation Restricted Delivery	<input type="checkbox"/> Collect on Delivery Restricted Delivery	
<input type="checkbox"/> Adult Signature	<input type="checkbox"/> Priority Mail Express®												
<input type="checkbox"/> Adult Signature Restricted Delivery	<input type="checkbox"/> Registered Mail™												
<input type="checkbox"/> Certified Mail®	<input type="checkbox"/> Registered Mail Restricted Delivery												
<input type="checkbox"/> Certified Mail Restricted Delivery	<input type="checkbox"/> Signature Confirmation™												
<input type="checkbox"/> Collect on Delivery	<input type="checkbox"/> Signature Confirmation Restricted Delivery												
<input type="checkbox"/> Collect on Delivery Restricted Delivery													
PS Form 3811, July 2020 PSN 7530-02-000-9053 <span style="float: right;">Domestic Return Receipt</span>													



**U.S. Postal Service™**  
**CERTIFIED MAIL® RECEIPT**  
*Domestic Mail Only*

For delivery information, visit our website at [www.usps.com](http://www.usps.com)

OFFICIAL RECEIPT

SANTA, FE, NM 87501

DEC 06 2024

USPS

Certified Mail Fee \$ \_\_\_\_\_

Extra Services & Fees (check box, add fees as appropriate)

Return Receipt (hardcopy) \$ \_\_\_\_\_

Return Receipt (electronic) \$ \_\_\_\_\_

Certified Mail Restricted Delivery \$ \_\_\_\_\_

Adult Signature Required \$ \_\_\_\_\_

Adult Signature Restricted Delivery \$ \_\_\_\_\_

Postage \$ \_\_\_\_\_

**Total Postage and Fees** \$ \_\_\_\_\_

Sent To \_\_\_\_\_

Street and \_\_\_\_\_  
City, State, \_\_\_\_\_  
24993 Mewbourne - Canal Offset

PS Form 3800, January 2023 PSN 7530-02-000-9017 See Reverse for Instructions

SENDER: COMPLETE THIS SECTION	COMPLETE THIS SECTION ON DELIVERY
<ul style="list-style-type: none"> <li>■ Complete items 1, 2, and 3.</li> <li>■ Print your name and address on the reverse so that we can return the card to you.</li> <li>■ Attach this card to the back of the mailpiece, or on the front if space permits.</li> </ul> <p>1. Article Addressed to:</p> <p style="text-align: center;">Charmar LLC 4815 Vista Del Oso Court NE Albuquerque, NM 87109</p> <p style="text-align: center; font-size: 0.8em;">24993 Mewbourne - Canal Offset</p> <div style="text-align: center;">             9590 9402 9022 4122 7804 09         </div> <p>2. Article Number (Transfer from service label) <b>9589 0710 5270 1502 5208 57</b></p>	<p>A. Signature  <input checked="" type="checkbox"/> <i>Charles R. Hicks</i>      <input type="checkbox"/> Agent  <input type="checkbox"/> Addressee</p> <p>B. Received by (Printed Name)      C. Date of Delivery  <i>CHARLES R. HICKS</i>      <i>12-9-2024</i></p> <p>D. Is delivery address different from item 1? <input type="checkbox"/> Yes        If YES, enter delivery address below: <input type="checkbox"/> No</p> <div style="text-align: center; font-size: 2em; font-weight: bold; opacity: 0.5;">RECEIVED</div> <p style="text-align: center; font-size: 1.2em;">DEC 11 2024</p> <p>3. Service Type  <input type="checkbox"/> Adult Signature      <input type="checkbox"/> Priority Mail Express®  <input type="checkbox"/> Adult Signature Restricted Delivery      <input type="checkbox"/> Registered Mail™  <input type="checkbox"/> Certified Mail®      <input type="checkbox"/> Registered Mail Restricted Delivery  <input type="checkbox"/> Certified Mail Restricted Delivery      <input type="checkbox"/> Signature Confirmation™  <input type="checkbox"/> Collect on Delivery      <input type="checkbox"/> Signature Confirmation Restricted Delivery  <input type="checkbox"/> Collect on Delivery Restricted Delivery      <input type="checkbox"/> Insured Mail  <input type="checkbox"/> Mail Restricted Delivery</p>
PS Form 3811, July 2020 PSN 7530-02-000-9053	Domestic Return Receipt

**U.S. Postal Service™**  
**CERTIFIED MAIL® RECEIPT**  
Domestic Mail Only

For delivery information, visit our website at [www.usps.com](http://www.usps.com)

OFFICIAL RECEIPT

Certified Mail Fee \$ \_\_\_\_\_

Extra Services & Fees (check box, add fee as appropriate)

Return Receipt (hardcopy) \$ \_\_\_\_\_

Return Receipt (electronic) \$ \_\_\_\_\_

Certified Mail Restricted Delivery \$ \_\_\_\_\_

Adult Signature Required \$ \_\_\_\_\_

Adult Signature Restricted Delivery \$ \_\_\_\_\_

Postage \$ \_\_\_\_\_

**Total Postage and Fees** \$ \_\_\_\_\_

Sent To

Street or PO Box \_\_\_\_\_ Harvard Petroleum Company, LLC  
PO Box 936  
City, State, ZIP+4® \_\_\_\_\_ Roswell, NM 88202  
24993 Mewbourne - Canal Office

PS Form 3800, January 2023 PSN 7530-02-000-9047 See Reverse for Instructions



9589 0710 5270 1502 5209 01

SENDER: COMPLETE THIS SECTION	COMPLETE THIS SECTION ON DELIVERY
<ul style="list-style-type: none"> <li>■ Complete items 1, 2, and 3.</li> <li>■ Print your name and address on the reverse so that we can return the card to you.</li> <li>■ Attach this card to the back of the mailpiece, or on the front if space permits.</li> </ul> <p>1. Article Addressed to:</p> <p>Harvard Petroleum Company, LLC PO Box 936 Roswell, NM 88202</p> <p style="text-align: center; font-size: 0.8em;">24993 Mewbourne - Canal Office</p> <div style="text-align: center;"> <p>9590 9402 9022 4122 7803 62</p> </div> <p>2. Article Number (Transfer from service label)</p> <p style="font-size: 1.2em; font-weight: bold;">9589 0710 5270 1502 5209 01</p>	<p>A. Signature</p> <p><i>[Handwritten Signature]</i> <input checked="" type="checkbox"/> Agent <input type="checkbox"/> Addressee</p> <p>B. Received by (Printed Name)</p> <p><i>[Handwritten Name]</i></p> <p>C. Date of Delivery</p> <p>D. Is delivery address different from item 1? <input type="checkbox"/> Yes If YES, enter delivery address below: <input type="checkbox"/> No</p> <div style="text-align: center; border: 2px solid black; padding: 10px; margin: 10px 0;"> <p style="font-size: 2em; font-weight: bold; margin: 0;">RECEIVED</p> <p style="font-size: 1.2em; margin: 0;">DEC 16 2024</p> </div> <p>3. Service Type</p> <p><input type="checkbox"/> Adult Signature <input type="checkbox"/> Priority Mail Express®</p> <p><input type="checkbox"/> Adult Signature Restricted Delivery <input type="checkbox"/> Registered Mail™</p> <p><input type="checkbox"/> Certified Mail® <input type="checkbox"/> Registered Mail Restricted Delivery</p> <p><input type="checkbox"/> Certified Mail Restricted Delivery <input type="checkbox"/> Signature Confirmation™</p> <p><input type="checkbox"/> Collect on Delivery <input type="checkbox"/> Signature Confirmation Restricted Delivery</p> <p><input type="checkbox"/> Collect on Delivery Restricted Delivery</p> <p style="font-size: 0.8em;">Mail Restricted Delivery (0)</p>
<p>PS Form 3811, July 2020 PSN 7530-02-000-9053 <span style="float: right;">Domestic Return Receipt</span></p>	

**U.S. Postal Service™**  
**CERTIFIED MAIL® RECEIPT**  
Domestic Mail Only

For delivery information, visit our website at [www.usps.com](http://www.usps.com)

OFFICIAL USE

DEC 08 2024  
Postmark Here

SANTA FE, NM 876

9589 0710 5270 1502 5209 18

Certified Mail Fee	
\$	
Extra Services & Fees (check box, add fee as appropriate)	
<input type="checkbox"/> Return Receipt (hardcopy)	\$
<input type="checkbox"/> Return Receipt (electronic)	\$
<input type="checkbox"/> Certified Mail Restricted Delivery	\$
<input type="checkbox"/> Adult Signature Required	\$
<input type="checkbox"/> Adult Signature Restricted Delivery	\$
Postage	
\$	
Total Postage and Fees	
\$	
Sent To	
Street an	Harvey R. Hicks, Jr. 3216 Belmont Avenue Phoenix, AZ 85051
City, State	24993 Mewbourne - Canal Offset

PS Form 3800, January 2023 PSN 7530-02-000-9047 See Reverse for Instructions

SENDER: COMPLETE THIS SECTION	COMPLETE THIS SECTION ON DELIVERY																
<ul style="list-style-type: none"> <li>■ Complete items 1, 2, and 3.</li> <li>■ Print your name and address on the reverse so that we can return the card to you.</li> <li>■ Attach this card to the back of the mailpiece, or on the front if space permits.</li> </ul> <p>1. Article Addressed to:</p> <p style="text-align: center;">Harvey R. Hicks, Jr. 3216 Belmont Avenue Phoenix, AZ 85051</p> <p style="text-align: center; font-size: 0.8em;">24993 Mewbourne - Canal Offset</p> <div style="text-align: center;">             9590 9402 9022 4122 7803 48         </div> <p>2. Article Number (Transfer from service label)</p> <p style="font-size: 1.2em; font-weight: bold;">9589 0710 5270 1502 5209 18</p>	<p>A. Signature</p> <p style="text-align: center; font-size: 1.5em; color: blue;"><i>Harvey Hicks</i></p> <p><input type="checkbox"/> Agent <input checked="" type="checkbox"/> Addressee</p> <p>B. Received by (Printed Name) C. Date of Delivery</p> <p style="text-align: center; font-size: 1.5em; color: blue;"><i>Harvey Hicks</i></p> <p>D. Is delivery address different from item 1? <input type="checkbox"/> Yes If YES, enter delivery address below: <input type="checkbox"/> No</p> <div style="text-align: center; border: 2px solid black; padding: 10px; margin: 10px 0;"> <p style="font-size: 2em; font-weight: bold; color: blue;">RECEIVED</p> <p style="font-size: 1.2em; color: blue;">DEC 16 2024</p> </div> <p>3. Service Type</p> <table style="width: 100%; font-size: 0.8em;"> <tr> <td><input type="checkbox"/> Adult Signature</td> <td><input type="checkbox"/> Priority Mail Express®</td> </tr> <tr> <td><input type="checkbox"/> Adult Signature Restricted Delivery</td> <td><input type="checkbox"/> Registered Mail™</td> </tr> <tr> <td><input type="checkbox"/> Certified Mail®</td> <td><input type="checkbox"/> Registered Mail Restricted Delivery</td> </tr> <tr> <td><input type="checkbox"/> Certified Mail Restricted Delivery</td> <td><input type="checkbox"/> Signature Confirmation™</td> </tr> <tr> <td><input type="checkbox"/> Collect on Delivery</td> <td><input type="checkbox"/> Signature Confirmation Restricted Delivery</td> </tr> <tr> <td><input type="checkbox"/> Collect on Delivery Restricted Delivery</td> <td></td> </tr> <tr> <td><input type="checkbox"/> Insured Mail</td> <td></td> </tr> <tr> <td><input type="checkbox"/> Mail Restricted Delivery</td> <td></td> </tr> </table>	<input type="checkbox"/> Adult Signature	<input type="checkbox"/> Priority Mail Express®	<input type="checkbox"/> Adult Signature Restricted Delivery	<input type="checkbox"/> Registered Mail™	<input type="checkbox"/> Certified Mail®	<input type="checkbox"/> Registered Mail Restricted Delivery	<input type="checkbox"/> Certified Mail Restricted Delivery	<input type="checkbox"/> Signature Confirmation™	<input type="checkbox"/> Collect on Delivery	<input type="checkbox"/> Signature Confirmation Restricted Delivery	<input type="checkbox"/> Collect on Delivery Restricted Delivery		<input type="checkbox"/> Insured Mail		<input type="checkbox"/> Mail Restricted Delivery	
<input type="checkbox"/> Adult Signature	<input type="checkbox"/> Priority Mail Express®																
<input type="checkbox"/> Adult Signature Restricted Delivery	<input type="checkbox"/> Registered Mail™																
<input type="checkbox"/> Certified Mail®	<input type="checkbox"/> Registered Mail Restricted Delivery																
<input type="checkbox"/> Certified Mail Restricted Delivery	<input type="checkbox"/> Signature Confirmation™																
<input type="checkbox"/> Collect on Delivery	<input type="checkbox"/> Signature Confirmation Restricted Delivery																
<input type="checkbox"/> Collect on Delivery Restricted Delivery																	
<input type="checkbox"/> Insured Mail																	
<input type="checkbox"/> Mail Restricted Delivery																	
<p>PS Form 3811, July 2020 PSN 7530-02-000-9053</p> <p style="text-align: right;">Domestic Return Receipt</p>																	

**U.S. Postal Service™**  
**CERTIFIED MAIL® RECEIPT**  
*Domestic Mail Only*

For delivery information, visit our website at [www.usps.com](http://www.usps.com)

OFFICIAL RECEIPT

SANTA FE, NM 87501

Postmark Here  
**DEC 16 2024**

Certified Mail Fee	\$
Extra Services & Fees (check box, add fee as appropriate)	
<input type="checkbox"/> Return Receipt (hardcopy)	\$
<input type="checkbox"/> Return Receipt (electronic)	\$
<input type="checkbox"/> Certified Mail Restricted Delivery	\$
<input type="checkbox"/> Adult Signature Required	\$
<input type="checkbox"/> Adult Signature Restricted Delivery	\$
Postage	\$
<b>Total Postage and Fees</b>	\$

Sent To

Street address: Marathon Oil Permian LLC  
990 Town and Country Blvd.  
Houston, TX 77024

City, State: Houston, TX 77024  
24993 Mewbourne - Canal Offset

PS Form 3800, January 2023 PSN 7530-02-000-9047 See Reverse for Instructions

SENDER: COMPLETE THIS SECTION	COMPLETE THIS SECTION ON DELIVERY
<ul style="list-style-type: none"> <li>■ Complete items 1, 2, and 3.</li> <li>■ Print your name and address on the reverse so that we can return the card to you.</li> <li>■ Attach this card to the back of the mailpiece, or on the front if space permits.</li> </ul> <p>1. Article Addressed to:</p> <p style="text-align: center;">Marathon Oil Permian LLC 990 Town and Country Blvd. Houston, TX 77024</p> <p style="text-align: center; font-size: 0.8em;">24993 Mewbourne - Canal Offset</p> <p style="text-align: center; font-size: 1.2em;">9590 9402 9022 4122 7803 24</p> <p>2. Article Number (Transfer from service label)</p> <p style="text-align: center; font-size: 1.2em;">9589 0710 5270 1502 5209 25</p>	<p>A. Signature</p> <p><b>X</b> <i>Mail Room</i> <input type="checkbox"/> Agent <input type="checkbox"/> Addressee</p> <p>B. Received by (Printed Name) <input type="checkbox"/> Agent <i>Mail Room</i> <input type="checkbox"/> Addressee</p> <p>C. Date of Delivery <b>DEC 16 2024</b></p> <p>D. Is delivery address different from item 1? <input type="checkbox"/> Yes If YES, enter delivery address below <input type="checkbox"/> No</p> <p style="text-align: center; font-size: 2em; font-weight: bold;">RECEIVED</p> <p style="text-align: center; font-size: 1.2em;">DEC 16 2024</p> <p>3. Service Type</p> <p><input type="checkbox"/> Adult Signature <i>Hinkle Shanor</i> <input type="checkbox"/> Priority Mail Express®</p> <p><input type="checkbox"/> Adult Signature Restricted Delivery <i>Santa Fe, NM 87501</i> <input type="checkbox"/> Registered Mail™</p> <p><input type="checkbox"/> Certified Mail® <input type="checkbox"/> Certified Mail Restricted Delivery <input type="checkbox"/> Registered Mail Restricted Delivery</p> <p><input type="checkbox"/> Collect on Delivery <input type="checkbox"/> Signature Confirmation™</p> <p><input type="checkbox"/> Collect on Delivery Restricted Delivery <input type="checkbox"/> Signature Confirmation Restricted Delivery</p> <p>Mail Restricted Delivery</p>
PS Form 3811, July 2020 PSN 7530-02-000-9053	Domestic Return Receipt

**U.S. Postal Service™**  
**CERTIFIED MAIL® RECEIPT**  
*Domestic Mail Only*

For delivery information, visit our website at [www.usps.com](http://www.usps.com)

OFFICIAL USE

SANTA FE, NM 87504  
DEC 06 2024  
Postmark Here  
USPS

Certified Mail Fee \$ \_\_\_\_\_

Extra Services & Fees (check box, add fee as appropriate)

Return Receipt (hardcopy) \$ \_\_\_\_\_

Return Receipt (electronic) \$ \_\_\_\_\_

Certified Mail Restricted Delivery \$ \_\_\_\_\_

Adult Signature Required \$ \_\_\_\_\_

Adult Signature Restricted Delivery \$ \_\_\_\_\_

Postage \$ \_\_\_\_\_

Total Postage and Fees \$ \_\_\_\_\_

Sent To

Street or PO Box New Mexico State Land Office  
PO Box 1148  
City, State Santa Fe, NM 87504  
24993 Mewbourne - Canal Offset

PS Form 3800, January 2023 PSN 7530-02-000-9047 See Reverse for Instructions

SENDER: COMPLETE THIS SECTION	COMPLETE THIS SECTION ON DELIVERY
<ul style="list-style-type: none"> <li>■ Complete items 1, 2, and 3.</li> <li>■ Print your name and address on the reverse so that we can return the card to you.</li> <li>■ Attach this card to the back of the mailpiece, or on the front if space permits.</li> </ul> <p>1. Article Addressed to:</p> <p style="text-align: center;">New Mexico State Land Office PO Box 1148 Santa Fe, NM 87504  24993 Mewbourne - Canal Offset</p> <div style="text-align: center;">             9590 9402 9022 4122 7803 31         </div> <p>2. Article Number (Transfer from service label)</p> <p style="text-align: center; font-size: 1.2em;">9589 0710 5270 1502 5209 32</p>	<p>A. Signature <input checked="" type="checkbox"/> Agent <input checked="" type="checkbox"/> Addressee</p> <p>B. Received by (Printed Name) _____</p> <p>C. Date of Delivery _____</p> <p>D. Is delivery address different from item 1? <input type="checkbox"/> Yes If YES, enter delivery address below: <input type="checkbox"/> No</p> <div style="text-align: center; font-size: 2em; opacity: 0.5;">RECEIVED</div> <p style="text-align: center; font-size: 1.2em;">DEC 12 2024</p> <p>3. Service Type <input checked="" type="checkbox"/> Certified Mail®  <input type="checkbox"/> Adult Signature  <input type="checkbox"/> Adult Signature Restricted Delivery  <input type="checkbox"/> Certified Mail®  <input type="checkbox"/> Certified Mail Restricted Delivery  <input type="checkbox"/> Collect on Delivery  <input type="checkbox"/> Collect on Delivery Restricted Delivery  <input type="checkbox"/> Mail Restricted Delivery (30)</p> <p><input type="checkbox"/> Priority Mail Express®  <input type="checkbox"/> Registered Mail™  <input type="checkbox"/> Registered Mail Restricted Delivery  <input type="checkbox"/> Signature Confirmation™  <input type="checkbox"/> Signature Confirmation Restricted Delivery</p>
PS Form 3811, July 2020 PSN 7530-02-000-9053	Domestic Return Receipt

9589 0710 5270 1502 5209 49

**U.S. Postal Service™**  
**CERTIFIED MAIL® RECEIPT**  
 Domestic Mail Only

For delivery information, visit our website at [www.usps.com](http://www.usps.com).

**OFFICIAL RECEIPT**

Certified Mail Fee \$ \_\_\_\_\_

Extra Services & Fees (check box, add fee as appropriate)

Return Receipt (hardcopy) \$ \_\_\_\_\_

Return Receipt (electronic) \$ \_\_\_\_\_

Certified Mail Restricted Delivery \$ \_\_\_\_\_

Adult Signature Required \$ \_\_\_\_\_

Adult Signature Restricted Delivery \$ \_\_\_\_\_

Postage \$ \_\_\_\_\_

Total Postage and Fees \$ \_\_\_\_\_

Sent To

Street or PO Box Northern Oil & Gas, Inc.  
 4350 Baker Rd. Ste. 400  
 Minnetonka, Minnesota, 55343

City, State, ZIP+4® 24993 Mewbourne - Canal Offset

PS Form 3800, January 2023 PSN 7530-02-000-9047 See Reverse for Instructions



SENDER: COMPLETE THIS SECTION	COMPLETE THIS SECTION ON DELIVERY
<ul style="list-style-type: none"> <li>Complete items 1, 2, and 3.</li> <li>Print your name and address on the reverse so that we can return the card to you.</li> <li>Attach this card to the back of the mailpiece, or on the front if space permits.</li> </ul>	<p>A. Signature  <input checked="" type="checkbox"/> Agent  <input type="checkbox"/> Addressee</p> <p>B. Received by (Printed Name) <i>Harjota</i> C. Date of Delivery <i>12-10</i></p> <p>D. Is delivery address different from item 1? <input type="checkbox"/> Yes        If YES, enter delivery address below: <input type="checkbox"/> No</p>
<p>1. Article Addressed to:</p> <p>Northern Oil &amp; Gas, Inc.        4350 Baker Rd. Ste. 400        Minnetonka, Minnesota, 55343</p> <p>24993 Mewbourne - Canal Offset</p> <p>        9590 9402 9022 4122 7803 17</p>	<p>3. Service Type <i>Surface Mail</i></p> <p><input type="checkbox"/> Adult Signature <input type="checkbox"/> Priority Mail Express®</p> <p><input type="checkbox"/> Adult Signature Restricted Delivery <input type="checkbox"/> Registered Mail™</p> <p><input type="checkbox"/> Certified Mail® <input type="checkbox"/> Registered Mail Restricted Delivery</p> <p><input type="checkbox"/> Certified Mail Restricted Delivery <input type="checkbox"/> Signature Confirmation™</p> <p><input type="checkbox"/> Collect on Delivery <input type="checkbox"/> Signature Confirmation Restricted Delivery</p> <p><input type="checkbox"/> Collect on Delivery Restricted Delivery <input type="checkbox"/> Restricted Delivery</p>
<p>2. Article Number (Transfer from service label)</p> <p>9589 0710 5270 1502 5209 49</p>	<p>Mail Restricted Delivery (0)</p>
PS Form 3811, July 2020 PSN 7530-02-000-9053	Domestic Return Receipt



**U.S. Postal Service™**  
**CERTIFIED MAIL® RECEIPT**  
*Domestic Mail Only*

For delivery information, visit our website at [www.usps.com](http://www.usps.com)

OFFICIAL USE

SANTA FE NM 87501  
DEC 06 2024  
USPS

9589 0710 5270 1502 5209 56

Certified Mail Fee	
\$	
Extra Services & Fees (check box, add fee as appropriate)	
<input type="checkbox"/> Return Receipt (hardcopy)	\$
<input type="checkbox"/> Return Receipt (electronic)	\$
<input type="checkbox"/> Certified Mail Restricted Delivery	\$
<input type="checkbox"/> Adult Signature Required	\$
<input type="checkbox"/> Adult Signature Restricted Delivery	\$
Postage	
\$	
<b>Total Postage and Fees</b>	
\$	
<b>Sent To</b>	
Permian Resources Operating, LLC	
300 N. Marienfeld St. Ste 1000	
Midland, TX 79701	
24993 Mewbourne - Canal Offset	

PS Form 3800, January 2023 PSN 7530-02-000-9047 See Reverse for Instructions

SENDER: COMPLETE THIS SECTION	COMPLETE THIS SECTION ON DELIVERY												
<ul style="list-style-type: none"> <li>■ Complete items 1, 2, and 3.</li> <li>■ Print your name and address on the reverse so that we can return the card to you.</li> <li>■ Attach this card to the back of the mailpiece, or on the front if space permits.</li> </ul> <p><b>1. Article Addressed to:</b></p> <p>Permian Resources Operating, LLC 300 N. Marienfeld St. Ste 1000 Midland, TX 79701</p> <p style="text-align: right; font-size: 0.8em;">24993 Mewbourne - Canal Offset</p> <div style="text-align: center;">             9590 9402 9022 4122 7803 00         </div> <p><b>2. Article Number (Transfer from service label)</b></p> <p style="font-size: 1.2em; font-weight: bold;">9589 0710 5270 1502 5209 56</p>	<p><b>A. Signature</b></p> <p><input checked="" type="checkbox"/> <i>L Kaliseh</i> <span style="float: right;"><input type="checkbox"/> Agent <input type="checkbox"/> Addressee</span></p> <p><b>B. Received by (Printed Name)</b> <span style="float: right;"><b>C. Date of Delivery</b></span></p> <p style="text-align: right;">12/9/24</p> <p><b>D. Is delivery address different from item 1?</b> <input checked="" type="checkbox"/> Yes If YES, enter delivery address below: <input type="checkbox"/> No</p> <div style="text-align: center; font-size: 1.5em; opacity: 0.5;">RECEIVED DEC 11 2024</div> <p><b>3. Service Type</b> <span style="float: right; font-size: 0.8em;">Santa Fe NM 87501</span></p> <table style="width: 100%; font-size: 0.8em;"> <tr> <td><input type="checkbox"/> Adult Signature</td> <td><input type="checkbox"/> Priority Mail Express®</td> </tr> <tr> <td><input type="checkbox"/> Adult Signature Restricted Delivery</td> <td><input type="checkbox"/> Registered Mail™</td> </tr> <tr> <td><input type="checkbox"/> Certified Mail®</td> <td><input type="checkbox"/> Registered Mail Restricted Delivery</td> </tr> <tr> <td><input type="checkbox"/> Certified Mail Restricted Delivery</td> <td><input type="checkbox"/> Signature Confirmation™</td> </tr> <tr> <td><input type="checkbox"/> Collect on Delivery</td> <td><input type="checkbox"/> Signature Confirmation Restricted Delivery</td> </tr> <tr> <td><input type="checkbox"/> Collect on Delivery Restricted Delivery</td> <td></td> </tr> </table> <p style="font-size: 0.8em;">Mail Restricted Delivery</p>	<input type="checkbox"/> Adult Signature	<input type="checkbox"/> Priority Mail Express®	<input type="checkbox"/> Adult Signature Restricted Delivery	<input type="checkbox"/> Registered Mail™	<input type="checkbox"/> Certified Mail®	<input type="checkbox"/> Registered Mail Restricted Delivery	<input type="checkbox"/> Certified Mail Restricted Delivery	<input type="checkbox"/> Signature Confirmation™	<input type="checkbox"/> Collect on Delivery	<input type="checkbox"/> Signature Confirmation Restricted Delivery	<input type="checkbox"/> Collect on Delivery Restricted Delivery	
<input type="checkbox"/> Adult Signature	<input type="checkbox"/> Priority Mail Express®												
<input type="checkbox"/> Adult Signature Restricted Delivery	<input type="checkbox"/> Registered Mail™												
<input type="checkbox"/> Certified Mail®	<input type="checkbox"/> Registered Mail Restricted Delivery												
<input type="checkbox"/> Certified Mail Restricted Delivery	<input type="checkbox"/> Signature Confirmation™												
<input type="checkbox"/> Collect on Delivery	<input type="checkbox"/> Signature Confirmation Restricted Delivery												
<input type="checkbox"/> Collect on Delivery Restricted Delivery													
PS Form 3811, July 2020 PSN 7530-02-000-9053 Domestic Return Receipt													

9589 0710 5270 1502 5209 63

**U.S. Postal Service™**  
**CERTIFIED MAIL® RECEIPT**  
 Domestic Mail Only

For delivery information, visit our website at [www.usps.com](http://www.usps.com)

**OFFICIAL USE**

Certified Mail Fee \$ \_\_\_\_\_

Extra Services & Fees (check box, add fee as appropriate)

Return Receipt (hardcopy) \$ \_\_\_\_\_

Return Receipt (electronic) \$ \_\_\_\_\_

Certified Mail Restricted Delivery \$ \_\_\_\_\_

Adult Signature Required \$ \_\_\_\_\_

Adult Signature Restricted Delivery \$ \_\_\_\_\_

Postage \$ \_\_\_\_\_

**Total Postage and Fees** \$ \_\_\_\_\_

Sent To

Street a) Ray Westall Operating, Inc.  
 PO Box 4

City, Sta Loco Hills, New Mexico 88255  
 24993 Mewbourne - Canal Offset

PS Form 3800, January 2023 PSN 7530-02-000-9047 See Reverse for Instructions



SENDER: COMPLETE THIS SECTION	COMPLETE THIS SECTION ON DELIVERY
<ul style="list-style-type: none"> <li>Complete items 1, 2, and 3.</li> <li>Print your name and address on the reverse so that we can return the card to you.</li> <li>Attach this card to the back of the mailpiece, or on the front if space permits.</li> </ul>	<p>A. Signature <input checked="" type="checkbox"/> Agent <input type="checkbox"/> Addressee</p> <p>B. Received by (Printed Name) <u>Skylar Valencia</u> C. Date of Delivery <u>12-9-24</u></p> <p>D. Is delivery address different from item 1? <input type="checkbox"/> Yes <input type="checkbox"/> No          If YES, enter delivery address below:</p> <p><b>RECEIVED</b></p> <p>DEC 11 2024</p> <p>Hinkle Shanor LLP          Santa Fe NM 87504</p>
<p>1. Article Addressed to:</p> <p>Ray Westall Operating, Inc.          PO Box 4          Loco Hills, New Mexico 88255          24993 Mewbourne - Canal Offset</p> <p></p> <p>9590 9402 9022 4122 7802 94</p>	<p>3. Service Type</p> <p><input type="checkbox"/> Adult Signature <input type="checkbox"/> Priority Mail Express®</p> <p><input type="checkbox"/> Adult Signature Restricted Delivery <input type="checkbox"/> Registered Mail™</p> <p><input type="checkbox"/> Certified Mail® <input type="checkbox"/> Registered Mail Restricted Delivery</p> <p><input type="checkbox"/> Certified Mail Restricted Delivery <input type="checkbox"/> Signature Confirmation™</p> <p><input type="checkbox"/> Collect on Delivery <input type="checkbox"/> Signature Confirmation Restricted Delivery</p> <p><input type="checkbox"/> Collect on Delivery Restricted Delivery</p>
<p>2. Article Number (Transfer from service label)</p> <p>9589 0710 5270 1502 5209 63</p>	<p>Mail Restricted Delivery (00)</p>
PS Form 3811, July 2020 PSN 7530-02-000-9053	Domestic Return Receipt



9589 0710 5270 1502 5209 70

**U.S. Postal Service™**  
**CERTIFIED MAIL® RECEIPT**  
 Domestic Mail Only

For delivery information, visit our website at [www.usps.com](http://www.usps.com)

**OFFICIAL USE**

Certified Mail Fee  
 \$ \_\_\_\_\_

Extra Services & Fees (check box, add fee as appropriate)

Return Receipt (hardcopy) \$ \_\_\_\_\_

Return Receipt (electronic) \$ \_\_\_\_\_

Certified Mail Restricted Delivery \$ \_\_\_\_\_

Adult Signature Required \$ \_\_\_\_\_

Adult Signature Restricted Delivery \$ \_\_\_\_\_

Postage  
 \$ \_\_\_\_\_

**Total Postage and Fees**  
 \$ \_\_\_\_\_

Sent To  
 Street and City, State, ZIP+4®  
 Redfern Enterprises, Inc.  
 303 West Wall St. Ste. 1900  
 Midland, TX 79702-2127  
 24993 Mewbourne - Canal Offset

PS Form 3800, January 2023 PSN 7530-02-000-9047 See Reverse for Instructions



SENDER: COMPLETE THIS SECTION	COMPLETE THIS SECTION ON DELIVERY
<p>Complete items 1, 2, and 3.</p> <ul style="list-style-type: none"> <li>Print your name and address on the reverse so that we can return the card to you.</li> <li>Attach this card to the back of the mailpiece, or on the front if space permits.</li> </ul> <p>1. Article Addressed to:</p> <p>Redfern Enterprises, Inc.            303 West Wall St. Ste. 1900            Midland, TX 79702-2127            24993 Mewbourne - Canal Offset</p> <p>            9590 9402 9022 4122 7802 87</p> <p>2. Article Number (Transfer from service label)            9589 0710 5270 1502 5209 70</p>	<p>A. Signature  <input checked="" type="checkbox"/> Elaine E Love <input type="checkbox"/> Agent  <input type="checkbox"/> Addressee</p> <p>B. Received by (Printed Name)            ELAINE E LOVE</p> <p>C. Date of Delivery            12/16/24</p> <p>D. Is delivery address different from item 1? <input type="checkbox"/> Yes            If YES, enter delivery address below: <input type="checkbox"/> No</p> <p><b>RECEIVED</b>            DEC 16 2024</p> <p>3. Service Type  <input type="checkbox"/> Adult Signature <input type="checkbox"/> Priority Mail Express®  <input type="checkbox"/> Adult Signature Restricted Delivery <input type="checkbox"/> Registered Mail™  <input type="checkbox"/> Certified Mail® <input type="checkbox"/> Registered Mail Restricted Delivery  <input type="checkbox"/> Certified Mail Restricted Delivery <input type="checkbox"/> Signature Confirmation™  <input type="checkbox"/> Collect on Delivery <input type="checkbox"/> Signature Confirmation Restricted Delivery  <input type="checkbox"/> Collect on Delivery Restricted Delivery</p>
PS Form 3811, July 2020 PSN 7530-02-000-9053	Domestic Return Receipt

**U.S. Postal Service™**  
**CERTIFIED MAIL® RECEIPT**  
*Domestic Mail Only*

For delivery information, visit our website at [www.usps.com](http://www.usps.com)

**OFFICIAL RECEIPT**

Postmark Here  
**DEC 16 2024**  
SANTA FE, NM 87501  
USPS

9589 0710 5270 1502 5209 87

Certified Mail Fee \$ \_\_\_\_\_

Extra Services & Fees (check box, add fee as appropriate)

Return Receipt (hardcopy) \$ \_\_\_\_\_

Return Receipt (electronic) \$ \_\_\_\_\_

Certified Mail Restricted Delivery \$ \_\_\_\_\_

Adult Signature Required \$ \_\_\_\_\_

Adult Signature Restricted Delivery \$ \_\_\_\_\_

Postage \$ \_\_\_\_\_

Total Postage and Fees \$ \_\_\_\_\_

Sent To

Street and PO Box 1277  
Snow Oil & Gas Inc.  
Andrews, TX 79714

City, State 24993 Mewbourne - Canal Offset

PS Form 3800, January 2023 PSN 7530-02-000-9047 See Reverse for Instructions

SENDER: COMPLETE THIS SECTION	COMPLETE THIS SECTION ON DELIVERY
<ul style="list-style-type: none"> <li>Complete items 1, 2, and 3.</li> <li>Print your name and address on the reverse so that we can return the card to you.</li> <li>Attach this card to the back of the mailpiece, or on the front if space permits.</li> </ul>	<p>A. Signature <input type="checkbox"/> Agent <input type="checkbox"/> Addressee</p> <p>B. Received by (Printed Name) <u>Wynn Snow</u></p> <p>C. Date of Delivery <u>12-16-24</u></p> <p>D. Is delivery address different from item 1? <input type="checkbox"/> Yes <input type="checkbox"/> No If YES, enter delivery address below:</p> <p style="text-align: center; font-size: 2em;"><b>RECEIVED</b></p> <p style="text-align: center;">DEC 16 2024</p>
<p>1. Article Addressed to:</p> <p>Snow Oil &amp; Gas Inc. PO Box 1277 Andrews, TX 79714</p> <p style="text-align: right; font-size: 0.8em;">24993 Mewbourne - Canal Offset</p>  <p style="text-align: center;">9022 4122 7802 70</p>	<p>3. Service Type</p> <p><input type="checkbox"/> Adult Signature <input type="checkbox"/> Priority Mail Express®</p> <p><input type="checkbox"/> Adult Signature Restricted Delivery <input type="checkbox"/> Registered Mail™</p> <p><input type="checkbox"/> Certified Mail® <input type="checkbox"/> Registered Mail Restricted Delivery</p> <p><input type="checkbox"/> Certified Mail Restricted Delivery <input type="checkbox"/> Signature Confirmation™</p> <p><input type="checkbox"/> Collect on Delivery <input type="checkbox"/> Signature Confirmation Restricted Delivery</p> <p><input type="checkbox"/> Collect on Delivery Restricted Delivery <input type="checkbox"/> Mail Restricted Delivery (0)</p>
<p>2. Article Number (Transfer from service label)</p> <p>9589 0710 5270 1502 5209 87</p>	
PS Form 3811, July 2020 PSN 7530-02-000-9053	Domestic Return Receipt

**U.S. Postal Service™**  
**CERTIFIED MAIL® RECEIPT**  
Domestic Mail Only

For delivery information, visit our website at [www.usps.com](http://www.usps.com)

OFFICIAL RECEIPT

Certified Mail Fee \$ \_\_\_\_\_

Extra Services & Fees (check box, add fee as appropriate)

Return Receipt (hardcopy) \$ \_\_\_\_\_

Return Receipt (electronic) \$ \_\_\_\_\_

Certified Mail Restricted Delivery \$ \_\_\_\_\_

Adult Signature Required \$ \_\_\_\_\_

Adult Signature Restricted Delivery \$ \_\_\_\_\_

Postage \$ \_\_\_\_\_

**Total Postage and Fees** \$ \_\_\_\_\_

Sent To

Street a Wynn-Crosby Partners III, Ltd.  
1700 Pacific Ave. Ste. 1200

City, St Dallas, TX 75201  
24993 Mewbourne - Canal Offset

PS Form 3800, January 2023 PSN 7530-02-000-9047 See Reverse for Instructions

9589 0710 5270 1502 5209 94



SENDER: COMPLETE THIS SECTION	COMPLETE THIS SECTION ON DELIVERY
<ul style="list-style-type: none"> <li>■ Complete items 1, 2, and 3.</li> <li>■ Print your name and address on the reverse so that we can return the card to you.</li> <li>■ Attach this card to the back of the mailpiece, or on the front if space permits.</li> </ul>	<p>A. Signature <span style="float: right;"><input type="checkbox"/> Agent <input type="checkbox"/> Addressee</span></p> <p>X <i>[Signature]</i></p> <p>B. Received by (Printed Name) <span style="float: right;">C. Date of Delivery</span></p> <p><i>Erik Crosby</i> <span style="float: right;">12/10</span></p> <p>D. Is delivery address different from item 1? <input type="checkbox"/> Yes If YES, enter delivery address below: <input checked="" type="checkbox"/> No</p>
<p>1. Article Addressed to:</p> <p style="text-align: center;">Wynn-Crosby Partners III, Ltd. 1700 Pacific Ave. Ste. 1200 Dallas, TX 75201</p> <p style="text-align: center; font-size: 0.8em;">24993 Mewbourne - Canal Offset</p> <div style="text-align: center;"> <p>9590 9402 9022 4122 7802 63</p> </div>	<div style="text-align: center; font-size: 2em; opacity: 0.5;">RECEIVED</div> <div style="text-align: center; font-size: 1.5em;">DEC 16 2024</div> <p>3. Service Type <span style="float: right;"><input type="checkbox"/> Priority Mail Express® <input type="checkbox"/> Registered Mail™</span></p> <p><input type="checkbox"/> Adult Signature <span style="float: right;"><input type="checkbox"/> Registered Mail Restricted Delivery</span></p> <p><input type="checkbox"/> Adult Signature Restricted Delivery <span style="float: right;"><input type="checkbox"/> Signature Confirmation™</span></p> <p><input type="checkbox"/> Certified Mail® <span style="float: right;"><input type="checkbox"/> Signature Confirmation Restricted Delivery</span></p> <p><input type="checkbox"/> Certified Mail Restricted Delivery</p> <p><input type="checkbox"/> Collect on Delivery</p> <p><input type="checkbox"/> Collect on Delivery Restricted Delivery</p>
<p>2. Article Number (Transfer from service label)</p> <p style="font-size: 1.2em;">9589 0710 5270 1502 5209 94</p>	<p style="text-align: center;">Mail Restricted Delivery (M)</p>
<p>PS Form 3811, July 2020 PSN 7530-02-000-9053 <span style="float: right;">Domestic Return Receipt</span></p>	

EE 8025 205T 0225 0T20 6956

**U.S. Postal Service™**  
**CERTIFIED MAIL® RECEIPT**  
*Domestic Mail Only*

For delivery information, visit our website at [www.usps.com](http://www.usps.com)®.

**OFFICIAL USE**

Certified Mail Fee \$ \_\_\_\_\_

Extra Services & Fees (check box, add fee as appropriate)

Return Receipt (hardcopy) \$ \_\_\_\_\_

Return Receipt (electronic) \$ \_\_\_\_\_

Certified Mail Restricted Delivery \$ \_\_\_\_\_

Adult Signature Required \$ \_\_\_\_\_

Adult Signature Restricted Delivery \$ \_\_\_\_\_

Postage \$ \_\_\_\_\_

Total Postage and Fees \$ \_\_\_\_\_

Sent To \_\_\_\_\_

Street or \_\_\_\_\_  
 Bristol Resource Corporation  
 6655 South Lewis, Ste. 200  
 Tulsa, OK 74136

City, Sta \_\_\_\_\_  
 24993 Mewbourne - Canal Offset

PS Form 3800, January 2023 PSN 7530-02-000-9047 See Reverse for Instructions



**HINKLE SHANOR LLP**  
 ATTORNEYS AT LAW  
 POST OFFICE BOX 2068  
 SANTA FE, NEW MEXICO 87504

**CERTIFIED MAIL®**



9589 0710 5270 1502 5208 33

FIRST-CLASS



**US POSTAGE** SM PITNEY BOWES

ZIP 87501 \$ **009.92<sup>0</sup>**  
 02 7H  
 0006052409 DEC 06 2024

**RECEIVED**  
 DEC 17 2024

Bristol Resource Corporation  
 6655 South Lewis, Ste. 200  
 Tulsa, OK 74136  
 24993 Mewbourne - Canal Offset

Hinkle Shanor LLP  
 Santa Fe NM 87504

731 NFE 1 A2310012/10/24  
 RETURN TO SENDER  
 : BRISTOL RESOURCES CORP  
 MOVED LEFT NO ADDRESS  
 UNABLE TO FORWARD  
 RETURN TO SENDER  
 BC: 87504206868 \*0557-01385-10-40

INT  
 841385-103818

49 8025 205T 0225 0TLD 6956

**U.S. Postal Service™**  
**CERTIFIED MAIL® RECEIPT**  
 Domestic Mail Only

For delivery information, visit our website at [www.usps.com](http://www.usps.com)

**OFFICIAL USE**

Certified Mail Fee \$ \_\_\_\_\_

Extra Services & Fees (check box, add fee as appropriate)

Return Receipt (hardcopy) \$ \_\_\_\_\_

Return Receipt (electronic) \$ \_\_\_\_\_

Certified Mail Restricted Delivery \$ \_\_\_\_\_

Adult Signature Required \$ \_\_\_\_\_

Adult Signature Restricted Delivery \$ \_\_\_\_\_

Postage \$ \_\_\_\_\_

Total Postage and Fees \$ \_\_\_\_\_

Sent To

Street and A Cheryl Beck  
 1229 Sasebo NE  
 City, State, & Albuquerque, NM 87112  
 24993 Mewbourne - Canal Offset

PS Form 3800, January 2023 PSN 7530-02-000-9047 See Reverse for Instructions



**HINKLE SHANOR LLP**  
 ATTORNEYS AT LAW  
 POST OFFICE BOX 2068  
 SANTA FE, NEW MEXICO 87504

**CERTIFIED MAIL®**



9589 0710 5270 1502 5207 65

FIRST-CLASS



US POSTAGE™ PITNEY BOWES

ZIP 87501 \$ 009.92<sup>0</sup>  
 02 7H  
 0006052409 DEC 06 2024

FOE

Cheryl Beck  
 1229 Sasebo NE  
 Albuquerque, NM 87112

24993 Mewbourne - Canal Pool

RECEIVED

DEC 17 2024

Hinkle Shanor LLP  
 Santa Fe, NM 87504

NIXIE 871 FE 1 6812/12/24

RETURN TO SENDER  
 NOT DELIVERABLE AS ADDRESSED  
 UNABLE TO FORWARD

BC: 87504206868 1755-06996-12-29

87504>2068  
 87112&6327

9589 0710 5270 1502 5208 26

<b>U.S. Postal Service™</b>	
<b>CERTIFIED MAIL® RECEIPT</b>	
<i>Domestic Mail Only</i>	
For delivery information, visit our website at <a href="http://www.usps.com">www.usps.com</a>	
<b>OFFICIAL USE</b>	
Certified Mail Fee	
\$	
Extra Services & Fees (check box, add fee as appropriate)	
<input type="checkbox"/> Return Receipt (hardcopy)	\$ _____
<input type="checkbox"/> Return Receipt (electronic)	\$ _____
<input type="checkbox"/> Certified Mail Restricted Delivery	\$ _____
<input type="checkbox"/> Adult Signature Required	\$ _____
<input type="checkbox"/> Adult Signature Restricted Delivery	\$ _____
Postage	
\$	
<b>Total Postage and Fees</b>	
\$	
Sent To	
Street at	Bill Britton
City, Sta	6104 S. Macon Way Englewood, CO 80111 24993 Mewbourne - Canal Offset
PS Form 3800, January 2023 PSN 7530-02-000-9047 See Reverse for Instructions	



ALERT: CANADA POST ADVISES THAT THE STRIKE BY ITS EMPLOYEES HAS ENDED. HOWEV...

# USPS Tracking®

FAQs >

Tracking Number:

Remove X

## 9589071052701502520826

Copy

Add to Informed Delivery (<https://informedelivery.usps.com/>)

### Latest Update

Your item was delivered to an individual at the address at 4:21 pm on December 9, 2024 in ENGLEWOOD, CO 80111.

#### Get More Out of USPS Tracking:

**USPS Tracking Plus®**

Feedback

#### Delivered

**Delivered, Left with Individual**

ENGLEWOOD, CO 80111  
December 9, 2024, 4:21 pm

#### Departed USPS Regional Facility

DENVER CO DISTRIBUTION CENTER  
December 9, 2024, 7:51 am

#### Arrived at USPS Regional Facility

DENVER CO DISTRIBUTION CENTER  
December 8, 2024, 1:01 am

#### In Transit to Next Facility

December 7, 2024

#### Departed USPS Facility

ALBUQUERQUE, NM 87101  
December 6, 2024, 10:07 pm

9589 0710 5270 1502 5208 88

U.S. Postal Service™  
**CERTIFIED MAIL® RECEIPT**  
Domestic Mail Only

For delivery information, visit our website at [www.usps.com](http://www.usps.com)®.

OFFICIAL MAIL

Certified Mail Fee	\$	
Extra Services & Fees (check box, add fee as appropriate)		
<input type="checkbox"/> Return Receipt (hardcopy)	\$	
<input type="checkbox"/> Return Receipt (electronic)	\$	
<input type="checkbox"/> Certified Mail Restricted Delivery	\$	
<input type="checkbox"/> Adult Signature Required	\$	
<input type="checkbox"/> Adult Signature Restricted Delivery	\$	
Postage	\$	
<b>Total Postage and Fees</b>	\$	



Sent To	Devon Energy Production Company LP
Street address	333 W. Sheridan Ave.
City, State	Oklahoma City, OK 73102
	24993 Newbourne - Canal Office

PS Form 3800, January 2023 PSN 7530-02-000-9047 See Reverse for Instructions



ALERT: CANADA POST ADVISES THAT THE STRIKE BY ITS EMPLOYEES HAS ENDED. HOWEV...

# USPS Tracking<sup>®</sup>

FAQs >

Tracking Number:

Remove X

## 9589071052701502520888

Copy

Add to Informed Delivery (<https://informedelivery.usps.com/>)

### Latest Update

Your item has been delivered and is available at a PO Box at 7:30 am on December 10, 2024 in OKLAHOMA CITY, OK 73102.

Get More Out of USPS Tracking:

USPS Tracking Plus<sup>®</sup>

Feedback

#### Delivered

Delivered, PO Box

OKLAHOMA CITY, OK 73102  
December 10, 2024, 7:30 am

#### Out for Delivery

OKLAHOMA CITY, OK 73102  
December 10, 2024, 6:40 am

#### Arrived at Post Office

OKLAHOMA CITY, OK 73102  
December 10, 2024, 6:29 am

#### Arrived at USPS Regional Facility

OKLAHOMA CITY OK DISTRIBUTION CENTER  
December 8, 2024, 10:44 am

#### In Transit to Next Facility

December 7, 2024

9589 0710 5270 1502 5208 711

U.S. Postal Service™  
CERTIFIED MAIL® RECEIPT  
Domestic Mail Only

For delivery information, visit our website at [www.usps.com](http://www.usps.com)

OFFICE

Certified Mail Fee

\$

Extra Services & Fees (check box, add fee as appropriate)

- Return Receipt (hardcopy) \$
- Return Receipt (electronic) \$
- Certified Mail Restricted Delivery \$
- Adult Signature Required \$
- Adult Signature Restricted Delivery \$

Postage

\$

Total Postage and Fees

\$

Sent To

Street or PO Box 3226  
 City, State Tulsa, OK 74101  
 24997 Mewbourne - Canal Offset

PS Form 3800, January 2023 PSN 7530-02-000-9047 See Reverse for instructions



ALERT: CANADA POST ADVISES THAT THE STRIKE BY ITS EMPLOYEES HAS ENDED. HOWEV...

# USPS Tracking<sup>®</sup>

FAQs >

Tracking Number:

Remove X

## 9589071052701502520871

Copy

Add to Informed Delivery (<https://informedelivery.usps.com/>)

### Latest Update

Your item was picked up at the post office at 12:02 pm on December 9, 2024 in TULSA, OK 74103.

Get More Out of USPS Tracking:

**USPS Tracking Plus<sup>®</sup>**

### Delivered

**Delivered, Individual Picked Up at Post Office**

TULSA, OK 74103

December 9, 2024, 12:02 pm

[See All Tracking History](#)

Feedback

[What Do USPS Tracking Statuses Mean?](https://faq.usps.com/s/article/Where-is-my-package) (<https://faq.usps.com/s/article/Where-is-my-package>)

Text & Email Updates



USPS Tracking Plus<sup>®</sup>



Product Information



See Less ^

Track Another Package



9589 0710 5270 1502 5208 95

U.S. Postal Service™ CERTIFIED MAIL® RECEIPT Domestic Mail Only	
For delivery information, visit our website at <a href="http://www.usps.com">www.usps.com</a>	
OFFICIAL USE	
Certified Mail Fee	\$ _____
Extra Services & Fees (check box, add fee as appropriate)	
<input type="checkbox"/> Return Receipt (hardcopy)	\$ _____
<input type="checkbox"/> Return Receipt (electronic)	\$ _____
<input type="checkbox"/> Certified Mail Restricted Delivery	\$ _____
<input type="checkbox"/> Adult Signature Required	\$ _____
<input type="checkbox"/> Adult Signature Restricted Delivery	\$ _____
Postage	\$ _____
<b>Total Postage and Fees</b>	\$ _____
Sent To	
Street or	EOG Resources Inc. 5509 Champions Dr.
City, State	Midland, TX 79706 24993 Newbourn - Canal Offset
PS Form 3800, January 2023 PSN 7530-02-000-9047 See Reverse for Instructions	



ALERT: CANADA POST ADVISES THAT THE STRIKE BY ITS EMPLOYEES HAS ENDED. HOWEV...

# USPS Tracking®

FAQs >

Tracking Number:

Remove X

## 9589071052701502520895

Copy

Add to Informed Delivery (<https://informedelivery.usps.com/>)

### Latest Update

Your item was picked up at a postal facility at 9:01 am on December 10, 2024 in MIDLAND, TX 79701.

Get More Out of USPS Tracking:

**USPS Tracking Plus®**

Feedback

#### Delivered

**Delivered, Individual Picked Up at Postal Facility**

MIDLAND, TX 79701

December 10, 2024, 9:01 am

**Delivered to Agent, Picked up at USPS**

MIDLAND, TX 79706

December 10, 2024, 7:33 am

**In Transit to Next Facility**

December 9, 2024

**Arrived at USPS Regional Facility**

MIDLAND TX DISTRIBUTION CENTER

December 8, 2024, 5:43 pm

**Departed USPS Facility**

ALBUQUERQUE, NM 87101

December 6, 2024, 10:07 pm

**Arrived at USPS Facility**

9589 0710 5270 1502 3913 72

**U.S. Postal Service™**  
**CERTIFIED MAIL® RECEIPT**  
*Domestic Mail Only*

For delivery information, visit our website at [www.usps.com](http://www.usps.com)

**OFFICIAL**

Certified Mail Fee \$ \_\_\_\_\_

Extra Services & Fees (check box, add fee as appropriate)

<input type="checkbox"/> Return Receipt (hardcopy)	\$ _____
<input type="checkbox"/> Return Receipt (electronic)	\$ _____
<input type="checkbox"/> Certified Mail Restricted Delivery	\$ _____
<input type="checkbox"/> Adult Signature Required	\$ _____
<input type="checkbox"/> Adult Signature Restricted Delivery	\$ _____

Postage \$ \_\_\_\_\_

Total Postage and Fees \$ \_\_\_\_\_

Sent To Matador Production Company  
 Street an One Lincoln Centre  
 Dallas, TX 75240  
 City, Stat 24993 Mewbourne Canal Offset

**SANTA, FL**  
**DEC 18 2024**  
**USPS**

PS Form 3800, January 2023 PSN 7530-02-000-9047 See Reverse for Instructions

ALERT: CANADA POST ADVISES THAT THE STRIKE BY ITS EMPLOYEES HAS ENDED. HOWEV...

# USPS Tracking<sup>®</sup>

FAQs >

Tracking Number:

Remove X

## 9589071052701502391372

Copy

Add to Informed Delivery (<https://informedelivery.usps.com/>)

### Latest Update

Your package is moving within the USPS network and is on track to be delivered to its final destination. It is currently in transit to the next facility.

#### Get More Out of USPS Tracking:

**USPS Tracking Plus<sup>®</sup>**

Delivered

Out for Delivery

Preparing for Delivery

#### Moving Through Network

**In Transit to Next Facility**

December 25, 2024

**Departed USPS Regional Facility**

DALLAS TX DISTRIBUTION CENTER

December 24, 2024, 2:30 am

**See All Tracking History**

Feedback

[What Do USPS Tracking Statuses Mean?](https://faq.usps.com/s/article/Where-is-my-package) (<https://faq.usps.com/s/article/Where-is-my-package>)

Text & Email Updates



AFFIDAVIT OF PUBLICATION

CARLSBAD CURRENT-ARGUS  
PO BOX 507  
HUTCHINSON, KS 67504-0507

STATE OF NEW MEXICO } SS  
COUNTY OF EDDY }

Account Number: 94  
Ad Number: 25600  
Description: Mewbourne-Canal 24993  
Ad Cost: \$138.22

Sherry Groves, being first duly sworn, says:

That she is the Agent of the the Carlsbad Current-Argus, a Weekly newspaper of general circulation, printed and published in Carlsbad, Eddy County, New Mexico; that the publication, a copy of which is attached hereto, was published in said newspaper on the following dates:

December 12, 2024

That said newspaper was regularly issued and circulated on those dates.

SIGNED:

*Sherry Groves*

Agent

Subscribed to and sworn to me this 12<sup>th</sup> day of December 2024.

*Leanne Kaufenberg*

Leanne Kaufenberg, Notary Public, Redwood County Minnesota

**Mewbourne Oil Company**  
**Case No. 24993**  
**Exhibit C-4**

CARA DOUGLAS  
HINKLE SHANOR, LLP  
PO BOX 2068  
Santa Fe, NM 87504  
cdouglas@hinklelawfirm.com

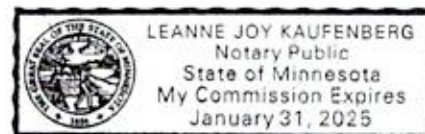



**PUBLIC NOTICE**

This is to notify all interested parties, including: Bill Britton; Bristol Resource Corporation; Bureau of Land Management; Charmar LLC; Cheryl Beck; Claremont Corporation; Devon Energy Production Company; EOG Resources Inc.; Harvard Petroleum Company, LLC; Harvey R. Hicks, Jr.; Marathon Oil Permian LLC; New Mexico State Land Office; Northern Oil & Gas, Inc.; Permian Resources Operating, LLC; Ray Westall Operating, Inc.; Redfern Enterprises, Inc.; Snow Oil & Gas Inc.; Wynn-Crosby Partners III, Ltd.; and their successors and assigns, that the New Mexico Oil Conservation Division will conduct a hearing on an application submitted by Mewbourne Oil Company (Case Number 24993). The hearing will be conducted on January 9, 2025, in a hybrid fashion, both virtually and in-person at the Energy, Minerals, Natural Resources Department, Wendell Chino Building, Pecos Hall, 1220 South St. Francis Drive, 1st Floor, Santa Fe, NM 87505. To participate virtually, see the instructions posted on the OCD Hearings website: <https://www.emnrd.nm.gov/ocd/hearing-info/>. Mewbourne Oil Company ("Applicant") applies for an order pooling all uncommitted interests in the Wolfcamp formation underlying a 1,269.92 acre, more or less, non-standard horizontal spacing unit comprised of Sections 19 and 20, Township 21 South, Range 27 East, Eddy County, New Mexico ("Unit"). The Unit will be dedicated to the following wells ("Wells"): The **Canal 20/19 Fed Com #712H** well, which will be drilled from a surface hole location in the NE/4 NE/4 (Unit A) of Section 20 to a bottom hole location in the NW/4 NW/4 (Unit D) of Section 19; the **Canal 20/19 Fed Com #714H** well, which will be drilled from a surface hole location in the NE/4 NE/4 (Unit A) of Section 20 to a bottom hole location in the SW/4 NW/4 (Unit E) of Section 19; the **Canal 20/19 Fed Com #716H** well, which will be drilled from a surface hole location in the SW/4 SW/4 (Unit M) of Section 21 to a bottom hole location in the NW/4 SW/4 (Unit L) of Section 19; and the **Canal 20/19 Fed Com #718H** well, which will be drilled from a surface hole location in the SW/4 SW/4 (Unit M) of Section 21 to a bottom hole location in the SW/4 SW/4 (Unit M) of Section 19. The completed intervals of the Wells will be orthodox. Also to be considered will be the cost of drilling and completing the Wells and the allocation of the costs, the designation of Applicant as the operator of the Wells, and a 200% charge

for the risk involved in drilling and completing the Wells. The Wells are located approximately 3 miles north of Carlsbad, New Mexico.

Published in the Carlsbad Current-Argus December 12, 2024.  
#25600