

**STATE OF NEW MEXICO
DEPARTMENT OF ENERGY, MINERALS AND NATURAL RESOURCES
OIL CONSERVATION DIVISION**

**APPLICATION OF BTA OIL PRODUCERS, LLC
FOR COMPULSORY POOLING AND APPROVAL
OF NON-STANDARD SPACING UNIT,
LEA COUNTY, NEW MEXICO.**

CASE NO. 25002

NOTICE OF AMENDED EXHIBITS

BTA Oil Producers, LLC provides the attached amended exhibit packet, which includes the following modified exhibits:

- Compulsory Pooling Checklist – revised to add an additional Pool and Pool Code for the spacing unit;
- Exhibit A-2 – revised to add two additional C-102s for the wells to reflect the additional Pool and Pool Code for the spacing unit; and
- Exhibit A-3 – revised to remove a working interest owner as a pooled party.

Respectfully submitted,

HINKLE SHANOR LLP

/s/ Dana S. Hardy

Dana S. Hardy
Jaclyn M. McLean
Dylan M. Villescascas
P.O. Box 2068
Santa Fe, NM 87504-2068
Phone: (505) 982-4554
Facsimile: (505) 982-8623
dhardy@hinklelawfirm.com
jmclean@hinklelawfirm.com
dvillescascas@hinklelawfirm.com
Counsel for BTA Oil Producers,
LLC

CERTIFICATE OF SERVICE

I hereby certify that on January 10, 2025, I served a true and correct copy of the foregoing pleading on the following counsel of record by electronic mail:

Michael H. Feldewert
Adam G. Rankin
Paula M. Vance
Post Office Box 2208
Santa Fe, New Mexico 87504
(505) 988-4421
mfeldewert@hollandhart.com
agrarkin@hollandhart.com
pmvance@hollandhart.com
Attorneys for Permian Resources Corporation

/s/ Dana S. Hardy
Dana S. Hardy

**STATE OF NEW MEXICO
DEPARTMENT OF ENERGY, MINERALS AND NATURAL RESOURCES
OIL CONSERVATION DIVISION**

**APPLICATION OF BTA OIL PRODUCERS, LLC
FOR COMPULSORY POOLING AND APPROVAL,
OF NON-STANDARD SPACING UNIT,
LEA COUNTY, NEW MEXICO**

CASE NO. 25002

HEARING EXHIBITS

Compulsory Pooling Checklist

Exhibit A Self-Affirmed Statement of Kristeen Ramos

- | | |
|-----|--|
| A-1 | Application & Proposed Notice |
| A-2 | C-102s |
| A-3 | Plat of Tracts, Tract Ownership, Pooled Parties, Unit Recapitulation |
| A-4 | Map of Non-Standard Spacing Unit |
| A-5 | Sample Well Proposal Letter & AFEs |
| A-6 | Summary of Communications |

Exhibit B Self-Affirmed Statement of J.T. Truong

- | | |
|-----|-----------------------------|
| B-1 | Location Map |
| B-2 | Subsea Structure Map |
| B-3 | Stratigraphic Cross Section |
| B-4 | Gross Isopach Map |

Exhibit C Self-Affirmed Statement of Dana S. Hardy

- | | |
|-----|--|
| C-1 | Notice Letters Sent December 11, 2024 |
| C-2 | Notice Letter Chart |
| C-3 | Copy of Certified Mail Receipts and Returns |
| C-4 | Affidavit of Publication for December 12, 2024 |

COMPULSORY POOLING APPLICATION CHECKLIST

ALL INFORMATION IN THE APPLICATION MUST BE SUPPORTED BY SIGNED AFFIDAVITS

Case: 25002	APPLICANT'S RESPONSE
Hearing Date: January 9, 2025	
Applicant	BTA Oil Producers, LLC
Designated Operator & OGRID (affiliation if applicable)	BTA Oil Producers, LLC (OGRID No. 260297)
Applicant's Counsel:	Hinkle Shanor LLP
Case Title:	Application of BTA Oil Producers, LLC for Compulsory Pooling and Approval of Non-Standard Spacing Unit, Lea County, New Mexico.
Entries of Appearance/Intervenors:	Permian Resources Corporation
Well Family	Box Elder
Formation/Pool	
Formation Name(s) or Vertical Extent:	Pennsylvanian Shale
Primary Product (Oil or Gas):	Oil
Pooling this vertical extent:	Pennsylvanian Shale
Pool Name and Pool Code:	WC025 G09 S173615C; Upper Penn Pool (Code 98333) and Vacuum; Cisco-Canyon, Northeast Pool (Code 97202)
Well Location Setback Rules:	Statewide
Spacing Unit	
Type (Horizontal/Vertical)	Horizontal
Size (Acres)	640 acres
Building Blocks:	quarter-quarter
Orientation:	South to North
Description: TRS/County	W/2 SW/4 of Section 12, W/2 W/2 of Section 13, W/2 NW/4 of Section 24, E/2 SE/4 of Section 11, E/2 E/2 of Section 14, and the E/2 NE/4 of Section 23, Township 17 South, Range 35 East, Lea County, New Mexico.
Standard Horizontal Well Spacing Unit (Y/N), If No, describe and is approval of non-standard unit requested in this application?	No. Approval of a non-standard unit is requested in this application.
Other Situations	
Depth Severance: Y/N. If yes, description	No.
Proximity Tracts: If yes, description	No.
Proximity Defining Well: if yes, description	N/A
Applicant's Ownership in Each Tract	Exhibit A-3
Well(s)	
Name & API (if assigned), surface and bottom hole location, footages, completion target, orientation, completion status	Add wells as needed

Well #1	Box Elder 22115 24-13-12 State Com 3H (API # pending) SHL: 2,400' FNL & 330' FWL (Unit E), Section 24, T17S-R35E BHL: 2,590' FSL & 990' FWL (Unit L), Section 12, T17S-R35E Completion Target: Pennsylvanian Shale (Approx. TVD: 11,607')
Well #2	Box Elder 22115 23-14-11 State Com 4H (API # pending) SHL: 2,400' FNL & 300' FWL (Unit E), Section 24, T17S-R35E BHL: 2,590' FSL & 660' FEL (Unit I), Section 11, T17S-R35E Completion Target: Pennsylvanian Shale (Approx. TVD: 11,607')
Horizontal Well First and Last Take Points	Exhibit A-2
Completion Target (Formation, TVD and MD)	Exhibit A-5
AFE Capex and Operating Costs	
Drilling Supervision/Month \$	\$12,000
Production Supervision/Month \$	\$1,200
Justification for Supervision Costs	Exhibit A
Requested Risk Charge	200%
Notice of Hearing	
Proposed Notice of Hearing	Exhibit A-1
Proof of Mailed Notice of Hearing (20 days before hearing)	Exhibits C-1, C-2, C-3
Proof of Published Notice of Hearing (10 days before hearing)	Exhibit C-4
Ownership Determination	
Land Ownership Schematic of the Spacing Unit	Exhibit A-3
Tract List (including lease numbers and owners)	Exhibit A-3
If approval of Non-Standard Spacing Unit is requested, Tract List (including lease numbers and owners) of Tracts subject to notice requirements.	Exhibit A-4
Pooled Parties (including ownership type)	Exhibit A-3
Unlocatable Parties to be Pooled	N/A
Ownership Depth Severance (including percentage above & below)	N/A
Joinder	
Sample Copy of Proposal Letter	Exhibit A-5
List of Interest Owners (ie Exhibit A of JOA)	Exhibit A-3
Chronology of Contact with Non-Joined Working Interests	Exhibit A-6
Overhead Rates In Proposal Letter	Exhibit A-5
Cost Estimate to Drill and Complete	Exhibit A-5
Cost Estimate to Equip Well	Exhibit A-5
Cost Estimate for Production Facilities	Exhibit A-5
Geology	
Summary (including special considerations)	Exhibit B
Spacing Unit Schematic	Exhibit B-1
Gunbarrel/Lateral Trajectory Schematic	N/A
Well Orientation (with rationale)	Exhibit B

Target Formation	Exhibit B
HSU Cross Section	Exhibit B-3
Depth Severance Discussion	N/A
Forms, Figures and Tables	
C-102	Exhibit A-2
Tracts	Exhibit A-3
Summary of Interests, Unit Recapitulation (Tracts)	Exhibit A-3
General Location Map (including basin)	Exhibit B-1
Well Bore Location Map	Exhibit B-1
Structure Contour Map - Subsea Depth	Exhibit B-2
Cross Section Location Map (including wells)	Exhibit B-3
Cross Section (including Landing Zone)	Exhibit B-3
Additional Information	N/A
Special Provisions/Stipulations	N/A
CERTIFICATION: I hereby certify that the information provided in this checklist is complete and accurate.	
Printed Name (Attorney or Party Representative):	Dana S. Hardy
Signed Name (Attorney or Party Representative):	/s/ Dana S. Hardy
Date:	1/10/2025

**STATE OF NEW MEXICO
DEPARTMENT OF ENERGY, MINERALS AND NATURAL RESOURCES
OIL CONSERVATION DIVISION**

**APPLICATION OF BTA OIL PRODUCERS, LLC
FOR COMPULSORY POOLING AND APPROVAL,
OF NON-STANDARD SPACING UNIT,
LEA COUNTY, NEW MEXICO**

CASE NO. 25002

**SELF-AFFIRMED STATEMENT
OF KRISTEEN RAMOS**

1. I am a landman with BTA Oil Producers, LLC ("BTA"). I am over 18 years of age, have personal knowledge of the matters addressed herein, and am competent to provide this Self-Affirmed Statement. I have previously testified before the New Mexico Oil Conservation Division ("Division") and my credentials as an expert in land matters were accepted as a matter of record.

2. I am familiar with the land matters involved in the above-referenced case. Copies of BTA's application and proposed hearing notice are attached as **Exhibit A-1**.

3. None of the parties proposed to be pooled in this case indicated opposition to this matter proceeding by affidavit, therefore I do not expect any opposition at hearing.

4. BTA seeks an order pooling all uncommitted interests in the Pennsylvanian Shale formation underlying a 640 acre, more or less, non-standard horizontal spacing unit comprised of the W/2 SW/4 of Section 12, W/2 W/2 of Section 13, W/2 NW/4 of Section 24, E/2 SE/4 of Section 11, E/2 E/2 of Section 14, and the E/2 NE/4 of Section 23, Township 17 South, Range 35 East, Lea County, New Mexico ("Unit").

5. The Unit will be dedicated to the following wells ("Wells"):

- a. **Box Elder 22115 24-13-12 State Com #3H**, which will be drilled from a surface hole location in the SW/4 NW/4 (Unit E) of Section 24 to a bottom hole location in the NW/4 SW/4 (Unit L) of Section 12; and

**BTA Oil Producers, LLC
Case No. 25002
Exhibit A**

- b. **Box Elder 22115 23-14-11 State Com #4H**, which will be drilled from a surface hole location in the SW/4 NW/4 (Unit E) of Section 24 to a bottom hole location in the NE/4 SE/4 (Unit I) of Section 11.
6. The completed interval of the Wells will be orthodox.
7. **Exhibit A-2** contains the C-102s for the Wells.
8. **Exhibit A-3** contains a plat identifying ownership by tract in the Unit. This exhibit also includes any applicable lease numbers, a unit recapitulation, and the interest BTA seeks to pool highlighted in yellow. BTA seeks to pool five parties and those parties are locatable.
9. BTA has conducted a diligent search of all county public records, including phone directories and computer databases, and also used the Accurint subscription service, to locate interest owners.
10. **Exhibit A-4** is a map that depicts the non-standard spacing unit in relation to the outline of a standard spacing unit. The map also identifies the interest owners in the tracts surrounding the proposed Unit, who were provided notice of BTA's application.
11. BTA's request for approval of a non-standard spacing unit will allow it to consolidate surface facilities and will consequently prevent surface, environmental, and economic waste.
- a. The non-standard unit will allow BTA to minimize surface use. Centralizing equipment for facilities for the Wells will reduce the total acreage needed for surface facilities by 4 acres of the total amount that would be necessary absent a non-standard unit.
- b. Surface facilities and equipment, pipelines, and rights-of-way for one well cost approximately \$4,500,000.00. While the centralized facilities will be larger, so

that they may handle production from multiple wells, I estimate the overall savings, if a non-standard unit is approved, will be approximately \$4,000,000.00. This will reduce the overall well costs and improve economics for the wells.

- c. A common facility also reduces the number of flares BTA may need to use in the case of emergency from 4 to 2. Additionally, the VOC reduction is nearly 50%.

As a result, approval of a non-standard spacing unit is necessary to prevent waste and protect correlative rights.

12. **Exhibit A-5** contains a sample well proposal letter and AFEs sent to the working interest owners in the Wells. The estimated costs reflected on the AFEs are fair and reasonable and comparable to the cost of other wells of similar depth and length drilled in the subject formation in the area.

13. In my opinion, BTA made a good-faith effort to reach voluntary joinder of uncommitted interests in the Wells as shown by the chronology of contacts provided in **Exhibit A-6**.

14. BTA requests overhead and administrative rates of \$12,000 per month while the Wells are being drilled and \$1,200 per month while the Wells are producing. These rates are fair and are comparable to the rates charged by BTA and other operators in the vicinity.

15. The attached exhibits were either prepared by me or under my supervision or were compiled from company business records.

16. In my opinion, the granting of BTA's application will serve the interests of conservation, the protection of correlative rights, and the prevention of waste.

17. I understand this Self-Affirmed Statement will be used as written testimony in this case. I affirm that my testimony above is true and correct and is made under penalty of perjury under the laws of the State of New Mexico. My testimony is made as of the date handwritten next to my signature below.

Kristeen Ramos

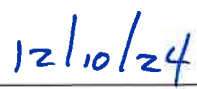
Date

**STATE OF NEW MEXICO
DEPARTMENT OF ENERGY, MINERALS AND NATURAL RESOURCES
OIL CONSERVATION DIVISION**

**APPLICATION OF BTA OIL PRODUCERS, LLC
FOR COMPULSORY POOLING AND APPROVAL
OF NON-STANDARD SPACING UNIT,
LEA COUNTY, NEW MEXICO.**

CASE NO. 25002

APPLICATION

In accordance with NMSA § 70-2-17 and NMAC 19.15.16.15(B)(5), BTA Oil Producers, LLC (OGRID No. 260297) (“BTA” or “Applicant”) applies for an order pooling all uncommitted interests in the Pennsylvanian Shale formation underlying a 640 acre, more or less, non-standard horizontal spacing unit comprised of the W/2 SW/4 of Section 12, W/2 W/2 of Section 13, W/2 NW/4 of Section 24, E/2 SE/4 of Section 11, E/2 E/2 of Section 14, and the E/2 NE/4 of Section 23, Township 17 South, Range 35 East, Lea County, New Mexico (“Unit”). In support of this application, BTA states the following:

1. Applicant is a working interest owner in the Unit and has the right to drill wells thereon.
2. The Unit will be dedicated to the following wells (“Wells”):
 - a. **Box Elder 22115 24-13-12 State Com #3H**, which will be drilled from a surface hole location in the SW/4 NW/4 (Unit E) of Section 24 to a bottom hole location in the NW/4 SW/4 (Unit L) of Section 12; and
 - b. **Box Elder 22115 23-14-11 State Com #4H**, which will be drilled from a surface hole location in the SW/4 NW/4 (Unit E) of Section 24 to a bottom hole location in the NE/4 SE/4 (Unit I) of Section 11.
3. The completed intervals of the Wells will be orthodox.
4. Approval of a non-standard horizontal spacing unit is necessary to prevent waste

**BTA Oil Producers, LLC
Case No. 25002
Exhibit A-1**

and protect correlative rights.

5. Applicant has undertaken diligent, good-faith efforts to obtain voluntary agreements from all interest owners to participate in the drilling of the Wells but has been unable to obtain voluntary agreements from all interest owners.

6. The pooling of uncommitted interests will avoid the drilling of unnecessary wells, prevent waste, and protect correlative rights.

7. In order to allow Applicant to obtain its just and fair share of the oil and gas underlying the subject lands, all uncommitted interest in the Unit should be pooled and Applicant should be designated as operator of the Wells and Unit.

WHEREFORE, Applicant requests that this application be set for hearing before an Examiner of the Oil Conservation Division on January 9, 2025, and, after notice and hearing as required by law, the Division enter an order:

- A. Approving a non-standard horizontal spacing unit pursuant to 19.15.16.15(B)(5) NMAC;
- B. Pooling all uncommitted interests in the Unit;
- C. Approving the Wells in the Unit;
- D. Designating Applicant as operator of the Unit and the Wells to be drilled thereon;
- E. Authorizing Applicant to recover its costs of drilling, equipping and completing the Wells;
- F. Approving the actual operating charges and costs of supervision while drilling and after completion, together with a provision adjusting the rates pursuant to the COPAS accounting procedures; and

- G. Imposing a 200% penalty for the risk assumed by Applicant in drilling and completing the Wells against any working interest owner who does not voluntarily participate in the drilling of the Wells.

Respectfully submitted,

HINKLE SHANOR LLP

/s/ Dana S. Hardy

Dana S. Hardy

Jaclyn M. McLean

Dylan M. Villescascas

P.O. Box 2068

Santa Fe, NM 87504-2068

Phone: (505) 982-4554

dhardy@hinklelawfirm.com

jmclean@hinklelawfirm.com

dvillescascas@hinklelawfirm.com

Counsel for BTA Oil Producers, LLC

Application of BTA Oil Producers, LLC for Compulsory Pooling and Approval of Non-Standard Spacing Unit, Lea County, New Mexico. BTA Oil Producers, LLC (“Applicant”) applies for an order pooling all uncommitted interests in the Pennsylvanian Shale formation underlying a 640 acre, more or less, non-standard horizontal spacing unit comprised of the W/2 SW/4 of Section 12, W/2 W/2 of Section 13, W/2 NW/4 of Section 24, E/2 SE/4 of Section 11, E/2 E/2 of Section 14, and the E/2 NE/4 of Section 23, Township 17 South, Range 35 East, Lea County, New Mexico (“Unit”). The Unit will be dedicated to the following wells (“Wells”): **Box Elder 22115 24-13-12 State Com #3H**, which will be drilled from a surface hole location in the SW/4 NW/4 (Unit E) of Section 24 to a bottom hole location in the NW/4 SW/4 (Unit L) of Section 12; and **Box Elder 22115 23-14-11 State Com #4H**, which will be drilled from a surface hole location in the SW/4 NW/4 (Unit E) of Section 24 to a bottom hole location in the NE/4 SE/4 (Unit I) of Section 11. The completed intervals of the Wells will be orthodox. Also to be considered will be the cost of drilling and completing the Wells and the allocation of the costs, the designation of Applicant as the operator of the Wells, and a 200% charge for the risk involved in drilling and completing the Wells. The Wells are located approximately 7 miles southwest of Lovington, New Mexico.

Case No. 25002

C-102 Submit Electronically Via OCD Permitting	State of New Mexico Exhibit A-2 Energy, Minerals, & Natural Resources Department OIL CONSERVATION DIVISION	Revised July 9, 2024
		Submittal Type: <input checked="" type="checkbox"/> Initial Submittal <input type="checkbox"/> Amended Report <input type="checkbox"/> As Drilled

WELL LOCATION INFORMATION

API Number	Pool Code 98333	Pool Name WC025 G09 S173615C; UPPER PENN
Property Code	Property Name BOX ELDER 22115 24-13-12 STATE COM	Well Number 03H
OGRID No. 260297	Operator Name BTA OIL PRODUCERS, LLC	Ground Level Elevation 3912'
Surface Owner: <input checked="" type="checkbox"/> State <input type="checkbox"/> Fee <input type="checkbox"/> Tribal <input type="checkbox"/> Federal		Mineral Owner: <input checked="" type="checkbox"/> State <input type="checkbox"/> Fee <input type="checkbox"/> Tribal <input type="checkbox"/> Federal

Surface Location

UL	Section	Township	Range	Lot	Ft. from N/S	Ft. from E/W	Latitude	Longitude	County
E	24	17S	35E		2400' FNL	330' FWL	32.82095711	-103.41858990	LEA

Bottom Hole Location

UL	Section	Township	Range	Lot	Ft. from N/S	Ft. from E/W	Latitude	Longitude	County
L	12	17S	35E		2590' FSL	990' FWL	32.84921693	-103.41643590	LEA

Dedicated Acres 640.00	Infill or Defining Well	Defining Well API	Overlapping Spacing Unit (Y/N)	Consolidation Code
Order Numbers:			Well setbacks are under Common Ownership: <input type="checkbox"/> Yes <input type="checkbox"/> No	

Kick Off Point (KOP)

UL	Section	Township	Range	Lot	Ft. from N/S	Ft. from E/W	Latitude	Longitude	County
E	24	17S	35E		2590' FNL	990' FWL	32.82042781	-103.41644078	LEA

First Take Point (FTP)

UL	Section	Township	Range	Lot	Ft. from N/S	Ft. from E/W	Latitude	Longitude	County
E	24	17S	35E		2540' FNL	990' FWL	32.82056523	-103.41644099	LEA

Last Take Point (LTP)

UL	Section	Township	Range	Lot	Ft. from N/S	Ft. from E/W	Latitude	Longitude	County
L	12	17S	35E		2540' FSL	990' FWL	32.84907951	-103.41643567	LEA

Unitized Area or Area of Uniform Interest	Spacing Unit Type: <input checked="" type="checkbox"/> Horizontal <input type="checkbox"/> Vertical	Ground Floor Elevation 3912'
---	---	---------------------------------

OPERATOR CERTIFICATIONS

I hereby certify that the information contained herein is true and complete to the best of my knowledge and belief, and, if the well is a vertical or directional well, that this organization either owns a working interest or unleased mineral interest in the land including the proposed bottom hole location or has a right to drill this well at this location pursuant to a contract with an owner of a working interest or unleased mineral interest, or to a voluntary pooling agreement or a compulsory pooling order heretofore entered by the division.

If this well is a horizontal well, I further certify that this organization has received the consent of at least one lessee or owner of a working interest or unleased mineral interest in each tract (in the target pool or formation) in which any part of the well's completed interval will be located or obtained a compulsory pooling order from the division.

 12/10/2024
Signature Date

Sammy Hajar
Printed Name

SHAJAR@BTAOIL.COM

Email Address

SURVEYOR CERTIFICATIONS

I hereby certify that the well location shown on this plat was plotted from field notes of actual surveys made by me or under my supervision, and that the same is true and correct to the best of my belief.



Certificate Number

21653

Date of Survey

AUGUST 28, 2024

Note: No allowable will be assigned to this completion until all interests have been consolidated or a non-standard unit has been approved by the division.

ACREAGE DEDICATION PLATS

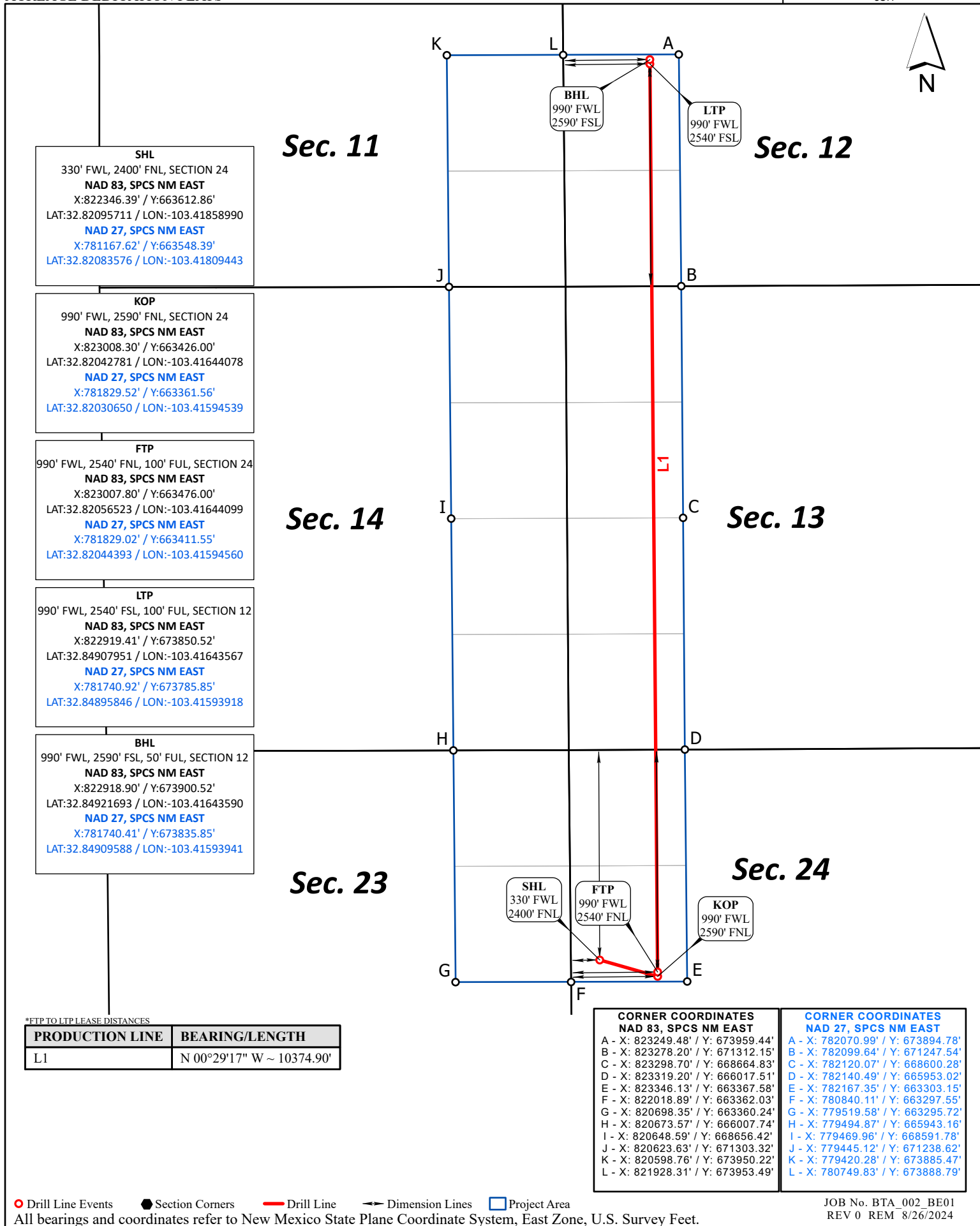

C-102 Submit Electronically Via OCD Permitting	State of New Mexico Energy, Minerals, & Natural Resources Department OIL CONSERVATION DIVISION	Revised July 9, 2024
		Submittal Type: <input checked="" type="checkbox"/> Initial Submittal <input type="checkbox"/> Amended Report <input type="checkbox"/> As Drilled

WELL LOCATION INFORMATION

API Number	Pool Code 98333	Pool Name WC025 G09 S173615C; UPPER PENN
Property Code	Property Name BOX ELDER 22115 23-14-11 STATE COM	Well Number 04H
OGRID No. 260297	Operator Name BTA OIL PRODUCERS, LLC	Ground Level Elevation 3912'
Surface Owner: <input checked="" type="checkbox"/> State <input type="checkbox"/> Fee <input type="checkbox"/> Tribal <input type="checkbox"/> Federal		Mineral Owner: <input checked="" type="checkbox"/> State <input type="checkbox"/> Fee <input type="checkbox"/> Tribal <input type="checkbox"/> Federal

Surface Location

UL	Section	Township	Range	Lot	Ft. from N/S	Ft. from E/W	Latitude	Longitude	County
E	24	17S	35E		2400' FNL	300' FWL	32.82095743	-103.41868755	LEA

Bottom Hole Location

UL	Section	Township	Range	Lot	Ft. from N/S	Ft. from E/W	Latitude	Longitude	County
I	11	17S	35E		2590' FSL	660' FEL	32.84924005	-103.42180835	LEA

Dedicated Acres 640.00	Infill or Defining Well	Defining Well API	Overlapping Spacing Unit (Y/N)	Consolidation Code
Order Numbers:			Well setbacks are under Common Ownership: <input type="checkbox"/> Yes <input type="checkbox"/> No	

Kick Off Point (KOP)

UL	Section	Township	Range	Lot	Ft. from N/S	Ft. from E/W	Latitude	Longitude	County
H	23	17S	35E		2590' FNL	660' FEL	32.82044924	-103.42181149	LEA

First Take Point (FTP)

UL	Section	Township	Range	Lot	Ft. from N/S	Ft. from E/W	Latitude	Longitude	County
H	23	17S	35E		2540' FNL	660' FEL	32.82058666	-103.42181172	LEA

Last Take Point (LTP)

UL	Section	Township	Range	Lot	Ft. from N/S	Ft. from E/W	Latitude	Longitude	County
I	11	17S	35E		2540' FSL	660' FEL	32.84910263	-103.42180811	LEA

Unitized Area or Area of Uniform Interest	Spacing Unit Type: <input checked="" type="checkbox"/> Horizontal <input type="checkbox"/> Vertical	Ground Floor Elevation 3912'
---	---	---------------------------------

OPERATOR CERTIFICATIONS <i>I hereby certify that the information contained herein is true and complete to the best of my knowledge and belief, and, if the well is a vertical or directional well, that this organization either owns a working interest or unleased mineral interest in the land including the proposed bottom hole location or has a right to drill this well at this location pursuant to a contract with an owner of a working interest or unleased mineral interest, or to a voluntary pooling agreement or a compulsory pooling order heretofore entered by the division.</i> <i>If this well is a horizontal well, I further certify that this organization has received the consent of at least one lessee or owner of a working interest or unleased mineral interest in each tract (in the target pool or formation) in which any part of the well's completed interval will be located or obtained a compulsory pooling order from the division.</i> Signature: <u>Sammy Hajar</u> Date: <u>12/10/2024</u> Printed Name: <u>SHAJAR@BTAOIL.COM</u> Email Address: <u></u>	SURVEYOR CERTIFICATIONS <i>I hereby certify that the well location shown on this plat was plotted from field notes of actual surveys made by me or under my supervision, and that the same is true and correct to the best of my belief.</i>  Certificate Number: <u>21653</u> Date of Survey: <u>AUGUST 28, 2024</u>
---	---

Note: No allowable will be assigned to this completion until all interests have been consolidated or a non-standard unit has been approved by the division.

ACREAGE DEDICATION PLATS

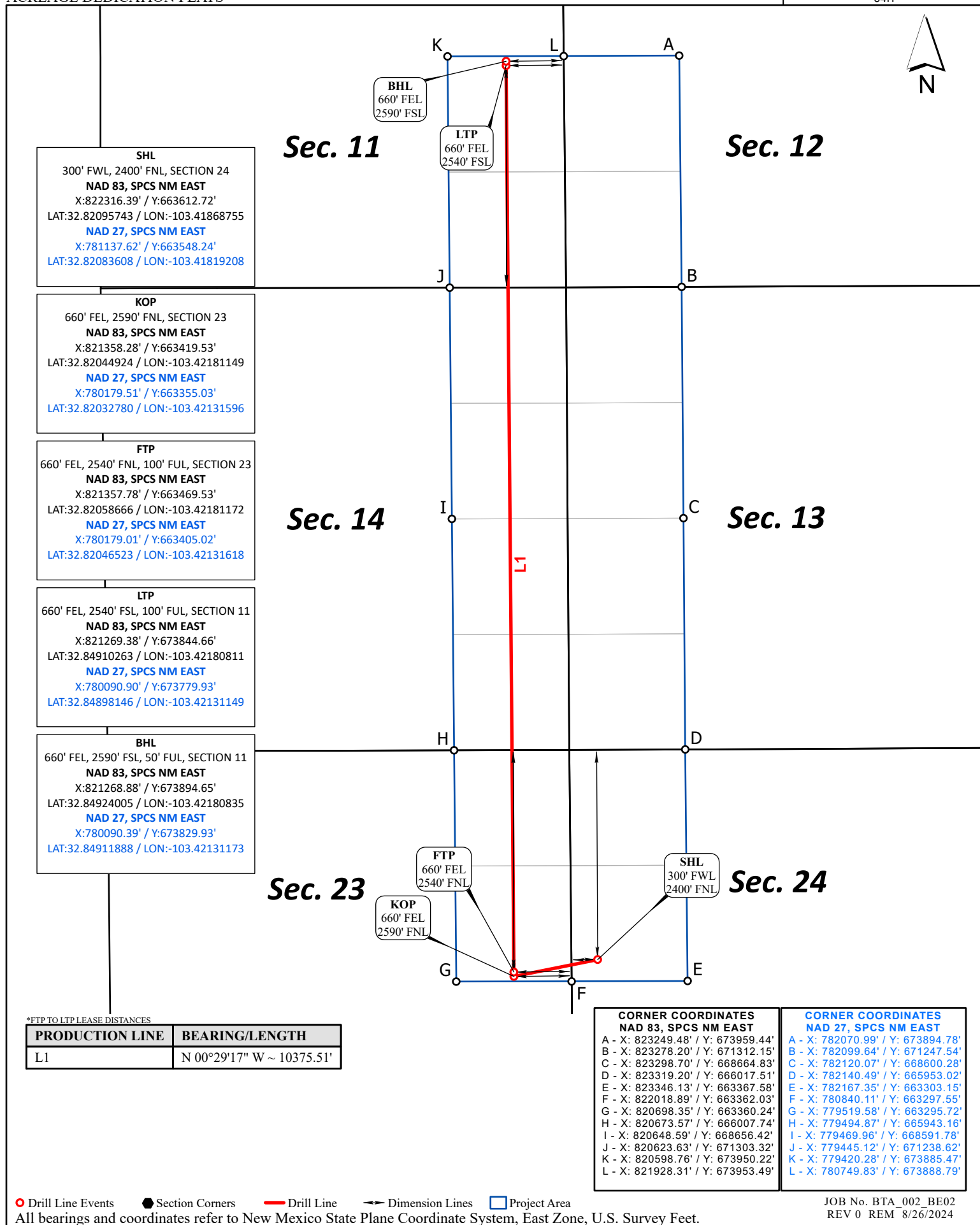
BOX ELDER 22115 23-14-11 STATE COM
04H

C-102 Submit Electronically Via OCD Permitting	State of New Mexico Energy, Minerals, & Natural Resources Department OIL CONSERVATION DIVISION	Revised July 9, 2024	
		Submittal Type:	<input checked="" type="checkbox"/> Initial Submittal <input type="checkbox"/> Amended Report <input type="checkbox"/> As Drilled

WELL LOCATION INFORMATION

API Number	Pool Code [97202]	Pool Name VACUUM;CISCO-CANYON, NORTHEAST
Property Code	Property Name BOX ELDER 22115 23-14-11 STATE COM	Well Number 04H
OGRID No. 260297	Operator Name BTA OIL PRODUCERS, LLC	Ground Level Elevation 3912'
Surface Owner: <input checked="" type="checkbox"/> State <input type="checkbox"/> Fee <input type="checkbox"/> Tribal <input type="checkbox"/> Federal		Mineral Owner: <input checked="" type="checkbox"/> State <input type="checkbox"/> Fee <input type="checkbox"/> Tribal <input type="checkbox"/> Federal

Surface Location

UL	Section	Township	Range	Lot	Ft. from N/S	Ft. from E/W	Latitude	Longitude	County
E	24	17S	35E		2400' FNL	300' FWL	32.82095743	-103.41868755	LEA

Bottom Hole Location

UL	Section	Township	Range	Lot	Ft. from N/S	Ft. from E/W	Latitude	Longitude	County
I	11	17S	35E		2590' FSL	660' FEL	32.84924005	-103.42180835	LEA

Dedicated Acres 640.00	Infill or Defining Well	Defining Well API	Overlapping Spacing Unit (Y/N)	Consolidation Code
Order Numbers:			Well setbacks are under Common Ownership: <input type="checkbox"/> Yes <input type="checkbox"/> No	

Kick Off Point (KOP)

UL	Section	Township	Range	Lot	Ft. from N/S	Ft. from E/W	Latitude	Longitude	County
H	23	17S	35E		2590' FNL	660' FEL	32.82044924	-103.42181149	LEA

First Take Point (FTP)

UL	Section	Township	Range	Lot	Ft. from N/S	Ft. from E/W	Latitude	Longitude	County
H	23	17S	35E		2540' FNL	660' FEL	32.82058666	-103.42181172	LEA

Last Take Point (LTP)

UL	Section	Township	Range	Lot	Ft. from N/S	Ft. from E/W	Latitude	Longitude	County
I	11	17S	35E		2540' FSL	660' FEL	32.84910263	-103.42180811	LEA

Unitized Area or Area of Uniform Interest	Spacing Unit Type: <input checked="" type="checkbox"/> Horizontal <input type="checkbox"/> Vertical	Ground Floor Elevation 3912'
---	---	---------------------------------

OPERATOR CERTIFICATIONS

I hereby certify that the information contained herein is true and complete to the best of my knowledge and belief, and, if the well is a vertical or directional well, that this organization either owns a working interest or unleased mineral interest in the land including the proposed bottom hole location or has a right to drill this well at this location pursuant to a contract with an owner of a working interest or unleased mineral interest, or to a voluntary pooling agreement or a compulsory pooling order heretofore entered by the division.

If this well is a horizontal well, I further certify that this organization has received the consent of at least one lessee or owner of a working interest or unleased mineral interest in each tract (in the target pool or formation) in which any part of the well's completed interval will be located or obtained a compulsory pooling order from the division.

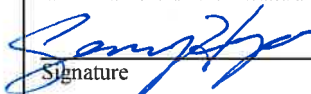
 1/10/2025
Signature Date

Sammy Hajar
Printed Name

SHAJAR@BTAOIL.COM
Email Address

SURVEYOR CERTIFICATIONS

I hereby certify that the well location shown on this plat was plotted from field notes of actual surveys made by me or under my supervision, and that the same is true and correct to the best of my belief.



Certificate Number

21653

Date of Survey

AUGUST 28, 2024

Note: No allowable will be assigned to this completion until all interests have been consolidated or a non-standard unit has been approved by the division.

ACREAGE DEDICATION PLATS

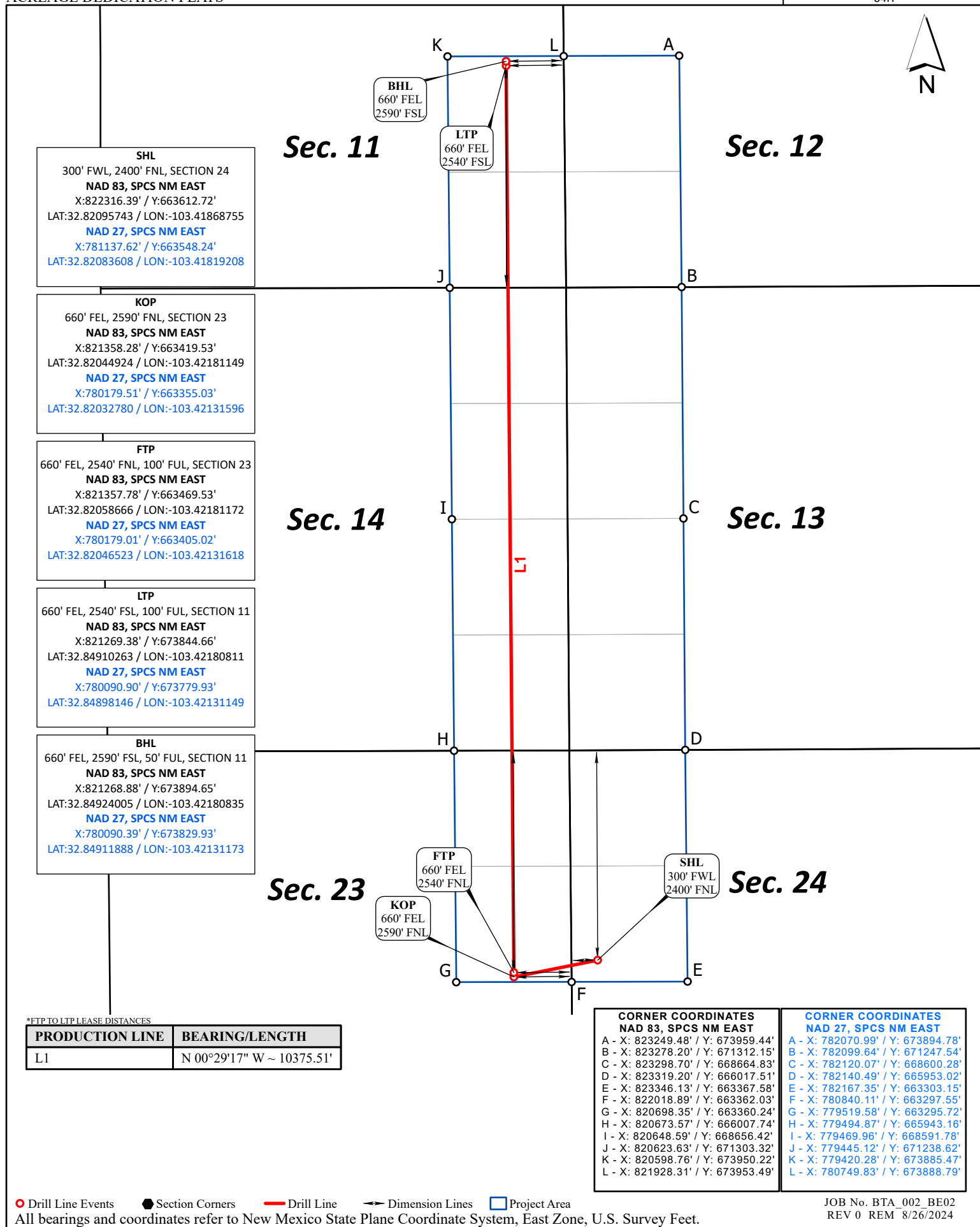
BOX ELDER 22115 23-14-11 STATE COM
04H

C-102 Submit Electronically Via OCD Permitting	State of New Mexico Energy, Minerals, & Natural Resources Department OIL CONSERVATION DIVISION	Revised July 9, 2024
		Submittal Type: <input checked="" type="checkbox"/> Initial Submittal <input type="checkbox"/> Amended Report <input type="checkbox"/> As Drilled

WELL LOCATION INFORMATION

API Number	Pool Code [97202]	Pool Name VACUUM;CISCO-CANYON, NORTHEAST
Property Code	Property Name BOX ELDER 22115 24-13-12 STATE COM	Well Number 03H
OGRID No. 260297	Operator Name BTA OIL PRODUCERS, LLC	Ground Level Elevation 3912'
Surface Owner: <input checked="" type="checkbox"/> State <input type="checkbox"/> Fee <input type="checkbox"/> Tribal <input type="checkbox"/> Federal		Mineral Owner: <input checked="" type="checkbox"/> State <input type="checkbox"/> Fee <input type="checkbox"/> Tribal <input type="checkbox"/> Federal

Surface Location

UL	Section	Township	Range	Lot	Ft. from N/S	Ft. from E/W	Latitude	Longitude	County
E	24	17S	35E		2400' FNL	330' FWL	32.82095711	-103.41858990	LEA

Bottom Hole Location

UL	Section	Township	Range	Lot	Ft. from N/S	Ft. from E/W	Latitude	Longitude	County
L	12	17S	35E		2590' FSL	990' FWL	32.84921693	-103.41643590	LEA

Dedicated Acres 640.00	Infill or Defining Well	Defining Well API	Overlapping Spacing Unit (Y/N)	Consolidation Code
Order Numbers:			Well setbacks are under Common Ownership: <input type="checkbox"/> Yes <input type="checkbox"/> No	

Kick Off Point (KOP)

UL	Section	Township	Range	Lot	Ft. from N/S	Ft. from E/W	Latitude	Longitude	County
E	24	17S	35E		2590' FNL	990' FWL	32.82042781	-103.41644078	LEA

First Take Point (FTP)

UL	Section	Township	Range	Lot	Ft. from N/S	Ft. from E/W	Latitude	Longitude	County
E	24	17S	35E		2540' FNL	990' FWL	32.82056523	-103.41644099	LEA

Last Take Point (LTP)

UL	Section	Township	Range	Lot	Ft. from N/S	Ft. from E/W	Latitude	Longitude	County
L	12	17S	35E		2540' FSL	990' FWL	32.84907951	-103.41643567	LEA

Unitized Area or Area of Uniform Interest	Spacing Unit Type: <input checked="" type="checkbox"/> Horizontal <input type="checkbox"/> Vertical	Ground Floor Elevation 3912'
---	---	---------------------------------

OPERATOR CERTIFICATIONS

I hereby certify that the information contained herein is true and complete to the best of my knowledge and belief, and, if the well is a vertical or directional well, that this organization either owns a working interest or unleased mineral interest in the land including the proposed bottom hole location or has a right to drill this well at this location pursuant to a contract with an owner of a working interest or unleased mineral interest, or to a voluntary pooling agreement or a compulsory pooling order heretofore entered by the division.

If this well is a horizontal well, I further certify that this organization has received the consent of at least one lessee or owner of a working interest or unleased mineral interest in each tract (in the target pool or formation) in which any part of the well's completed interval will be located or obtained a compulsory pooling order from the division.

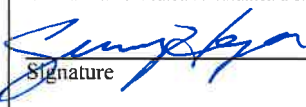
 1/10/2025
Signature Date
Sammy Hajar
Printed Name
SHAJAR@BTAOIL.COM
Email Address

SURVEYOR CERTIFICATIONS

I hereby certify that the well location shown on this plat was plotted from field notes of actual surveys made by me or under my supervision, and that the same is true and correct to the best of my belief.



Certificate Number 21653
Date of Survey AUGUST 28, 2024

Note: No allowable will be assigned to this completion until all interests have been consolidated or a non-standard unit has been approved by the division.

ACREAGE DEDICATION PLATS

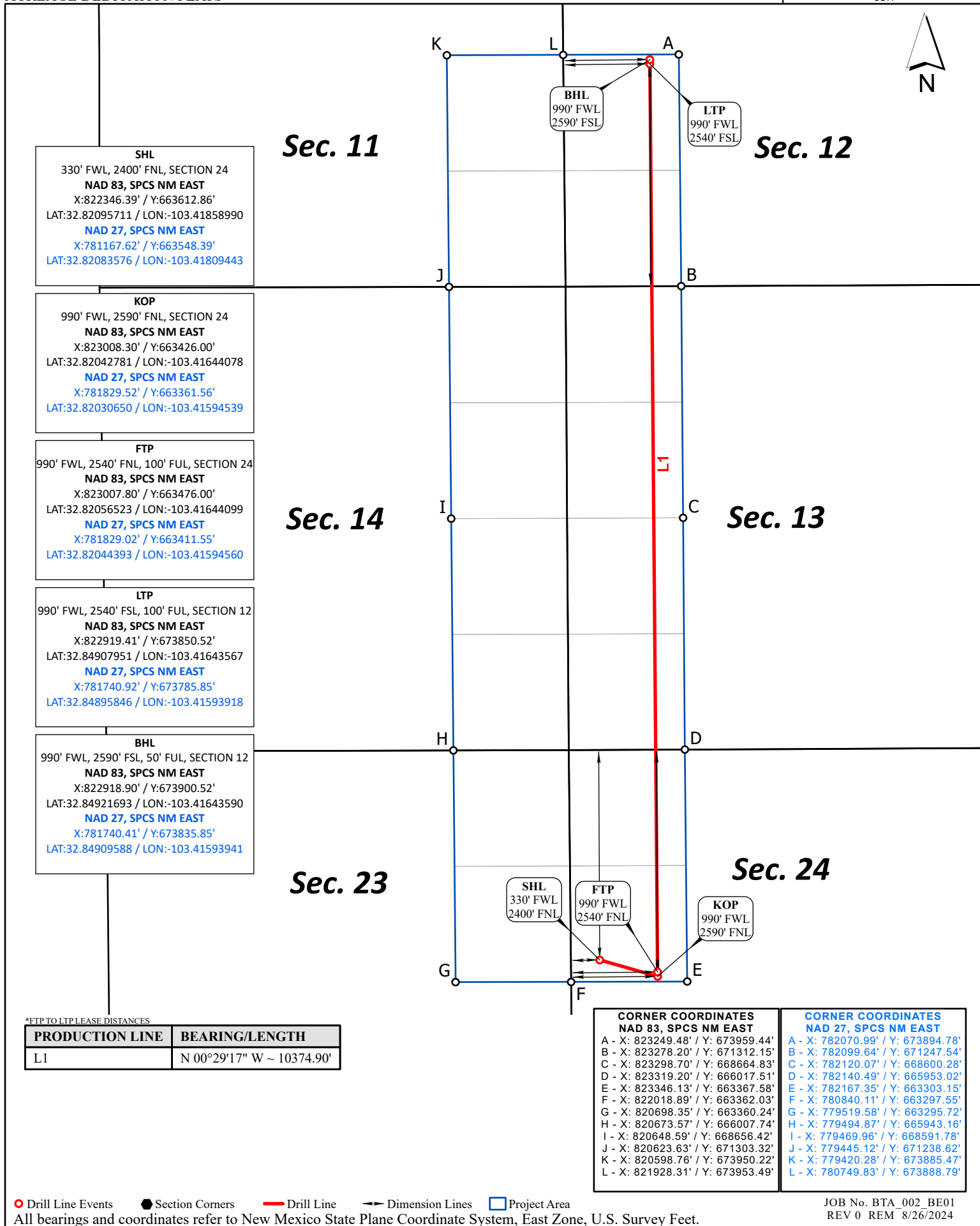
BOX ELDER 22115 24-13-12 STATE COM
03H

640 Acre Spacing Unit for the Box Elder 22115 24-13-12 State Com #3H and the Box Elder 22115 23-14-11 State Com #4H Covering the E/2 SE/4 of Section 11, W/2 SW/4 of Section 12, W/2 W/2 of Section 13, E/2 E/2 of Section 14, E/2 NE/4 of Section 23, and W/2 NW/4 of Section 24,

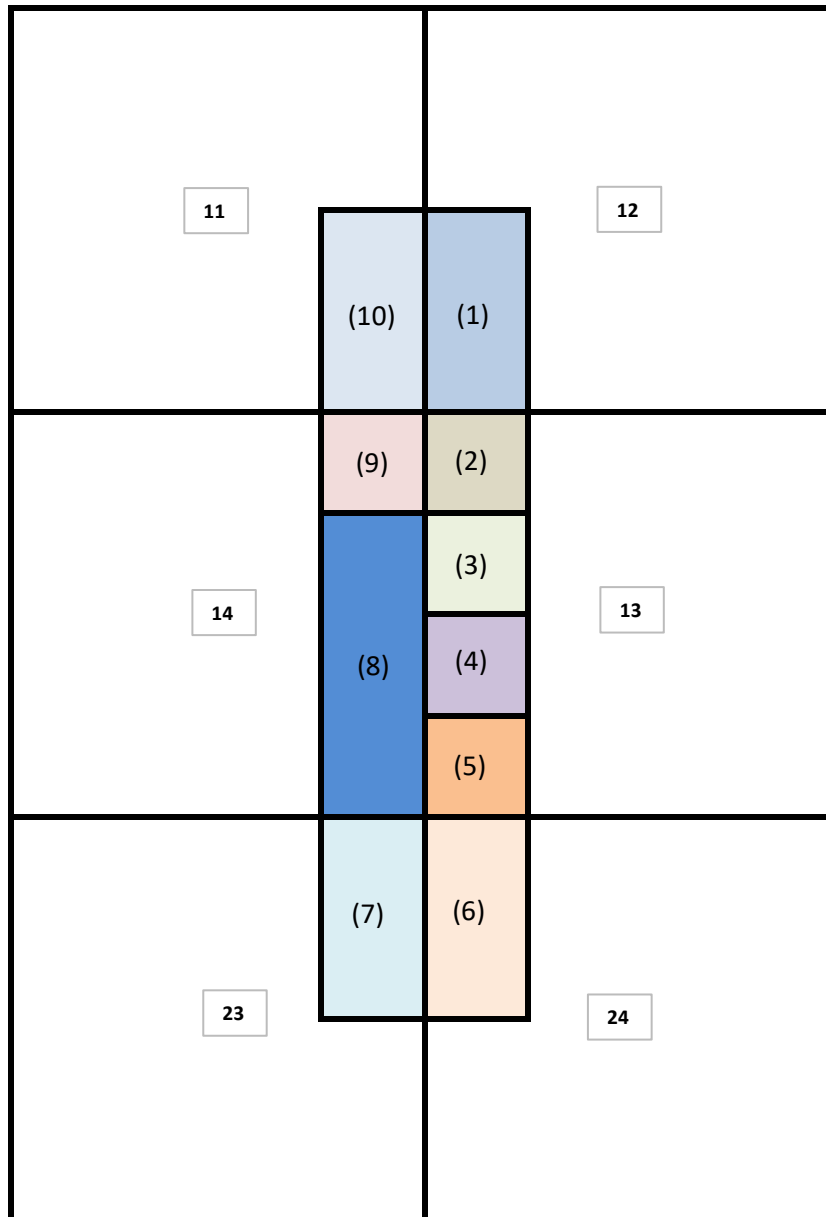

BTA Oil Producers, LLC
Case No. 25002
Exhibit A-3

Tract 1: W/2 SW/4 of Section 12; State (VC-1285-0)	WI	Acres
Optima Land Services, LLC on behalf of BTA Oil Producers, LLC	100.000000%	80.00
Tract 2: NW/4 NW/4 of Section 13; State (VA-1351-5)	WI	Acres
BTA Oil Producers, LLC	76.185454%	30.47
Yates Energy Corporation	4.227510%	1.69
Worrall Investment Corporation	0.847589%	0.34
Hutchings Oil Company	0.765863%	0.31
Scott-Winn, LLC	0.426516%	0.17
801, LLC	0.420886%	0.17
Hat Mesa Oil Company	0.306345%	0.12
SCW Interiors, LLC	0.153172%	0.06
Fuel Prodcuts Inc.	8.333333%	3.33
John F. Herbig, Jr.	8.333333%	3.33
Tract 3: SW/4 NW/4 of Section 13; State (B0-1606-0)		
Maverick Permian, LLC	100.000000%	40.00
Tract 4: NW/4 SW/4 of Section 13; State (VC-0960-0)	WI	Acres
BTA Oil Producers, LLC	100.0000%	40.00
Tract 5: SW/4 SW/4 of Section 13; State (E0-7567-7)	WI	Acres
BTA Oil Producers, LLC	41.997231%	16.80
Yates Energy Corporation	2.330415%	0.93
Worrall Investment Corporation	0.467234%	0.19
Hutchings Oil Company	0.422182%	0.17
Scott-Winn, LLC	0.235117%	0.09
801, LLC	0.232013%	0.09
Hat Mesa Oil Company	0.168873%	0.07
SCW Interiors, LLC	0.084436%	0.03
V-F Petroleum, Inc.	41.765625%	16.71
Fuel Prodcuts Inc.	4.171875%	1.67
Sandhills Oil Company	1.875000%	0.75
West Pecos Trading Company, LLC	6.2500%	2.50
Tract 6: W/2 NW/4 of Section 24; State (VC-1095-0)	WI	Acres
BTA Oil Producers, LLC	91.422544%	73.14
Yates Energy Corporation	5.073012%	4.06
Worrall Investment Corporation	1.017107%	0.81
Hutchings Oil Company	0.919035%	0.74
Scott-Winn, LLC	0.511819%	0.41
801, LLC	0.505063%	0.40
Hat Mesa Oil Company	0.367614%	0.29
SCW Interiors, LLC	0.183806%	0.15
Tract 7: E/2 NE/4 of Section 23; State (VC-0712-1)	WI	Acres
BTA Oil Producers, LLC	85.841137%	68.67
Yates Energy Corporation	5.714286%	4.57
Worrall Investment Corporation	1.023548%	0.82
Hutchings Oil Company	2.857143%	2.29
Scott-Winn, LLC	2.285714%	1.83
801, LLC	0.563886%	0.45
Hat Mesa Oil Company	1.142857%	0.91
SCW Interiors, LLC	0.571429%	0.46
Tract 8: SE/4 NE/4 and E/2 SE/4 of Section 14; State (LG-2051-1)	WI	
V-F Petroleum, Inc.	100.000000%	120.00
Tract 9: NE/4 NE/4 of Section 14; State (VC-1295-0)	WI	
Optima Land Services, LLC on behalf of BTA Oil Producers, LLC	100.000000%	40.00
Tract 10: E/2 SE/4 of Section 11; State (VC-1293-0)	WI	
Optima Land Services, LLC on behalf of BTA Oil Producers, LLC	100.000000%	80.00

Recapitulation

Tract Number	Percentage of Interest in Unit
1	12.500000%
2	6.250000%
3	6.250000%
4	6.250000%
5	6.250000%
6	12.500000%
7	12.500000%
8	18.750000%
9	6.250000%
10	12.500000%
TOTAL	100.000000%

Working Interest Owner	Percentage of Interest in Unit
BTA Oil Producers, LLC	67.044378%
V-F Petroleum, Inc.	21.360351%
Maverick Permian, LLC	6.250000%
Yates Energy Corporation	1.758282%
Fuel Products, Inc.	0.781576%
Hutchings Oil Company	0.546275%
John F. Herbig, Jr.	0.520833%
Scott-Winn, LLC	0.391044%
West Pecos Trading Company, LLC	0.390625%
Worrall Investment Corporation	0.337258%
Hat Mesa Oil Company	0.218510%
801, LLC	0.174425%
Sandhills Oil Company	0.117188%
SCW Interiors, LLC	0.109255%
TOTAL	100.000000%

Non-Standard Spacing Unit Offset Tracts

640 Acre Spacing Unit for the Box Elder 22115 24-13-12 State Com #3H and
Box Elder 22115 23-14-11 State Com #4H Wells Covering the E/2 SE/4 of Section 11, W/2
SW/4 of Section 12, W/2 W/2 of Section 13, E/2 E/2 of Section 14, E/2 NE/4 of Section 23,
and W/2 NW/4 of Section 24,
T-17-S, R-35-E, Lea County, New Mexico

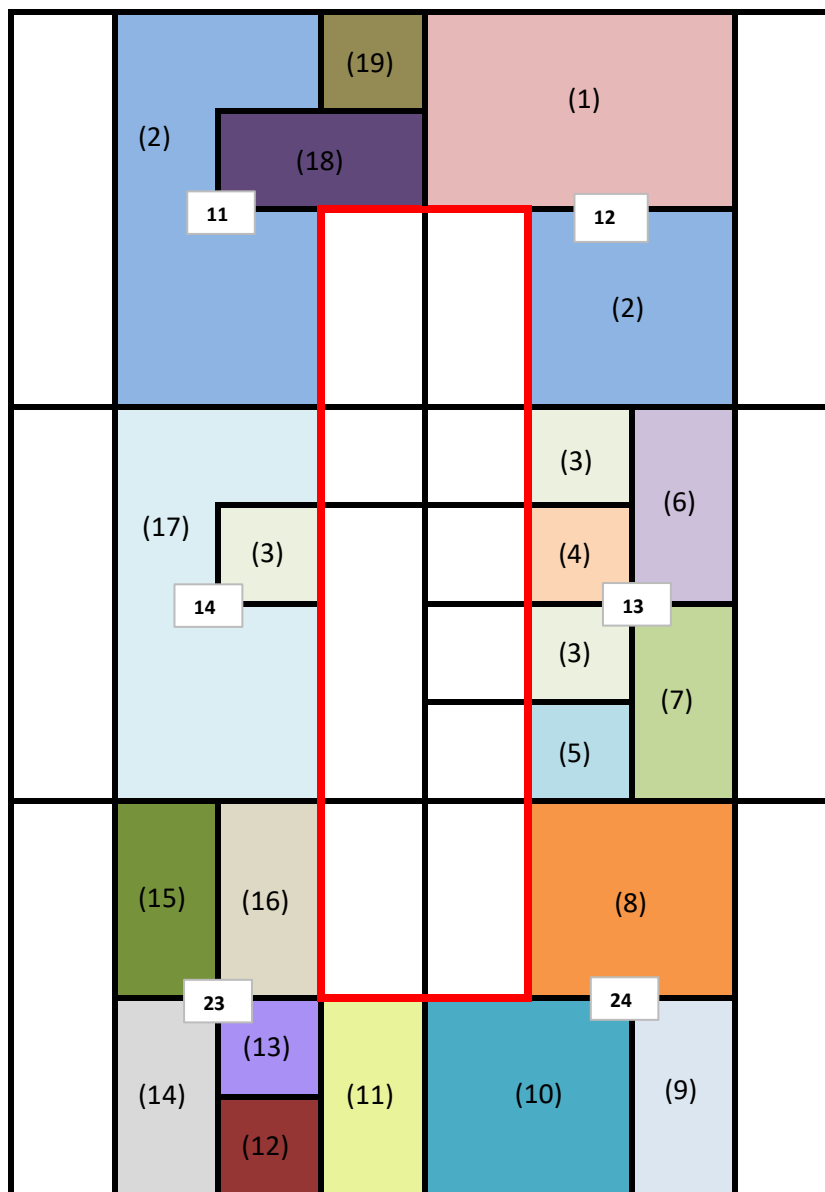

BTA Oil Producers, LLC
Case No. 25002
Exhibit A-4

NON-STANDARD SPACING UNIT

(1) NW4 and W2NE4 of Section 12; State (VB-1040-0)

V-F Petroleum, Inc.

(2) E2SW4 and W2SE4 of Section 12, E2NW4, NW4NE4, E2SW4 and W2SE4 of Section 11
State of New Mexico (Unleased)

(3) NE4NW4, NE4SW4 of Section 13 and SW4NE4 of Section 14; State (B0-0960-1)

ConocoPhillips Company - Record Title

Maverick Permian LLC - Operator

(4) SE4NW4 of Section 13; State (B0-1861-0)

ConocoPhillips Company - Record Title

Mewbourne Oil Company - Operator

(5) SE4SW4 of Section 13; State (VC-0960-1)

BTA Oil Producers, LLC

(6) W2NE4 of Section 13; State (VA-1351-5)

V-F Petroleum, Inc. - Record Title

BTA Oil Producers, LLC - Operator

(7) W2SE4 of Section 13; State (E0-7567-10)

Concho Oil & Gas LLC/COG Operating LLC - Record Title

BTA Oil Producers, LLC - Operator

(8) E2NW4 and W2NE4 of Section 24; State (B0-2531-0008)

BTA Oil Producers, LLC

(9) W2SE4 of Section 24; State (VC-1096-0)

BTA Oil Producers, LLC

(10) SW4 of Section 24; State (B0-2531-7)

William Fleming and Nebille Penrose - Record Title

West Pecos Trading Company LLC - Operator

(11) E2SE4 of Section 23; State (E0-0754-8)

Oxy USA WTP, Limited Partnership - Record Title

Oxy USA Inc. - Operator

(12) SW4SE4 of Section 23; State (VC-0863-1)

BTA Oil Producers, LLC

(13) NW4SE4 of Section 23; State (B0-1398-41)

Occidental Permian, Ltd. - Record Title

Oxy USA WTP Limited Partnership - Operator

(14) E2SW4 of Section 23; State (B0-1713-5, 12)

BTA Oil Producers, LLC

(15) E2NW4 of Section 23; State (B0-1506-7)

BTA Oil Producers, LLC

(16) W2NE4 of Section 23; State (VC-0712-1)

BTA Oil Producers, LLC

(17) E2SW4, W2SE4, E2NW4, and NW4NE4 of Section 14; State (LG-2051-1)

V-F Petroleum, Inc.

(18) S2NE4 of Section 11; State (B0-1606-0)

ConocoPhillips Company - Record Title

Maverick Permian LLC - Operator

(19) NE4NE4 of Section 11; State (B0-2517-3)

Maverick Permian LLC



BTA OIL PRODUCERS, LLC

CARLTON BEAL, JR
BARRY BEAL
SPENCER BEAL
KELLY BEAL
BARRY BEAL, JR.
STUART BEAL
ROBERT DAVENPORT, JR

104 SOUTH PECOS STREET
MIDLAND, TEXAS 79701-5021
432-682-3753

ASHLEY BEAL LAFEVERS
ALEX BEAL
HILL DAVENPORT
TREY FUQUA
ADAMS DAVENPORT
MICHAEL BEAL

October 16, 2024

V-F Petroleum, Inc.
Attn: Land Department
500 West Texas Avenue, Suite 350
Midland, Texas 79701

In re: **Box Elder 22115 State Com Well Proposals**
W/2 SW/4 of Section 12, W/2 W/2 of Section 13, W/2 NW/4 of Section 24,
E/2 SE/4 of Section 11, E/2 E/2 of Section 14, and E/2 NE/4 of Section 23
T-17-S, R-35-E
Lea County, New Mexico
BTA 22115 Village

To whom it may concern:

BTA Oil Producers, LLC ("BTA") proposes to drill and complete the Box Elder 22115 24-13-12 State Com #3H and the Box Elder 22115 23-14-11 State Com #4H wells ("Wells") at the approximate locations detailed below:

1. Box Elder 22115 24-13-12 State Com #3H

SHL: 2,400 FNL & 330 FWL Section 24, T17S, R35E
FTP: 2,540 FNL & 990' FWL Section 24, T17S, R35E
LTP: 2,540 FSL & 990' FWL Section 12, T17S, R35E
BHL: 2,590 FSL & 990' FWL Section 12, T17S, R35E
County: Lea County, New Mexico
Target Interval: Pennsylvanian Shale
Total Vertical Depth ("TVD"): ~11,607'
Measured Depth ("MD"): ~22,162
Spacing Unit: E/2 SE/4 of Section 11, W/2 SW/4 of Section 12, W/2 W/2 of Section 13, E/2 E/2 of Section 14, E/2 NE/4 of Section 23, W/2 NW/4 of Section 24

2. Box Elder 22115 23-14-11 State Com #4H

SHL: 2,400 FNL & 300 FWL Section 24, T17S, R35E
FTP: 2,540 FNL & 660' FEL Section 23, T17S, R35E
LTP: 2,540 FSL & 660' FEL Section 11, T17S, R35E
BHL: 2,590 FSL & 660' FEL Section 11, T17S, R35E
County: Lea County, New Mexico
Target Interval: Pennsylvanian Shale
Total Vertical Depth ("TVD"): ~11,607'

BTA Oil Producers, LLC
Case No. 25002
Exhibit A-5

Measured Depth ("MD"): ~22,162

Spacing Unit: E/2 SE/4 of Section 11, W/2 SW/4 of Section 12, W/2 W/2 of Section 13, E/2 E/2 of Section 14, E/2 NE/4 of Section 23, W/2 NW/4 of Section 24

The locations, Target Intervals, TVDs and MDs are approximate and subject to change dependent on surface or subsurface issues encountered.

BTA proposes to drill these wells under the terms of the enclosed 2015 AAPL Form 610-2015 Model Form Operating Agreement with the following general provisions:

- 300% / 100% / 300% non-consent penalty;
- \$12,000.00 / \$1,200.00 drilling and producing rates;
- Contract Area of 640.00 acres, being the E/2 SE/4 of Section 11, W/2 SW/4 of Section 12, W/2 W/2 of Section 13, E/2 E/2 of Section 14, E/2 NE/4 of Section 23, W/2 NW/4 of Section 24; limited to the Pennsylvanian Shale Formation;
- BTA Oil Producers, LLC named as Operator.

Enclosed are copies of our Authority for Expenditures ("AFEs") for the drilling and completion of the Wells. Please indicate your election to participate or to not participate in the drilling and completion of the Wells in the space provided below and return to the undersigned within thirty (30) days of receipt. If you elect to participate, please also return the executed AFEs and JOA signature pages. If your election is not received within thirty (30) days, BTA will apply to the New Mexico Oil and Gas Conservation Division for Compulsory Pooling.

As stated in the enclosed AFEs, if you elect to participate, your interest will automatically be covered by the Operator's well control insurance unless and until you: (1) indicate on the enclosed AFEs that you will purchase your own well control policy; and (2) promptly provide a valid and current insurance certificate from your insurance carrier in compliance with Operator's minimum insurance requirements.

Thank you for your time and consideration. If you have any questions, please don't hesitate to contact me by phone at 432.682.3753, ext. 103 or by email at kramos@btaoil.com.

Sincerely,



Kristeen Ramos
Landman

[Elections on Next Page]

Box Elder 22115 State Com Elections

Well Elections <i>(Please indicate your elections in the spaces below)</i>		
Well(s)	Election to Participate	Elect to <u>NOT</u> Participate
Box Elder 22115 24-13-12 State Com #3H		
Box Elder 22115 23-14-11 State Com #4H		

V-F Petroleum, Inc.

By: _____
Title: _____
Date: _____

BTA OIL PRODUCERS, LLC
WELL COST ESTIMATE & AUTHORITY FOR EXPENDITURE

Well Name:Box Elder 22115 24-13-12 State Com #03H (PSEL)

Total Depth:~11,607' TVD

Location:SHL: 2400 FNL & 330 FWL Sec 24, 17S, 35E

~22,162' MD

FTP: 2540 FNL & 990 FWL Sec 24, 17S, 35E

LTP: 2540 FSL & 990 FWL Sec 12, 17S, 35E

BHL: 2590 FSL & 990 FWL, Sec 12, 17S, 35E

Lea County, NM

Formation:Penn Shale

Date Prepared:9/9/24

Prepared By:				
		NGE	TW	NS
		Drilling	Completion	Facilities
INTANGIBLE COSTS				TOTAL COSTS
CODE	FORMATION EVALUATION	\$	\$	\$
2203	LOGS	8,000	20,000	28,000
2204	CORES			
2205	DST			
	LOCATION & ACCESS			
2211	SURVEY & STAKE	5,000		5,000
2212	DAMAGES	50,000		50,000
2213	ROAD & LOCATION	85,000	30,000	265,000
2214	OTHER LOCATION	130,000		130,000
	DRILLING RIG			
2223	MOBILIZATION	150,000		150,000
2225	DAYWORK	854,000		854,000
2226	FOOTAGE			
227	TURNKEY			
	DRILLING SUPPLIES			
2232	BITS	55,000		55,000
2233	BHA	65,000	65,000	130,000
2234	FUEL	227,360		227,360
2236	OTHER SUPPLIES			
	MUD RELATED			
2241	MUD PURCHASE	115,000		115,000
2242	MUD RENTAL			
2244	FRESH WATER	55,000	800,000	855,000
2245	BRINE	35,000		35,000
2246	SOLIDS CONTROL	35,420		35,420
2247	MUD MONITOR	28,000		28,000
2249	MUD RELATED OTHER	55,000		55,000
	DRILLING SERVICES			
2252	BOP RELATED	15,000		15,000
2253	CASING RELATED	95,000		95,000
2254	WELDING	12,000		117,000
2255	TRUCKING	35,000	55,000	112,500
2256	RENTAL EQUIP.	75,000	400,000	505,000
2257	OTHER SERVICES	445,625		445,625
	CEMENT			
2261	CASING CEMENTING	135,000		135,000
2262	OTHER CEMENTING	110,000	120,000	230,000
	CONTRACT SERVICES			
2266	ENGINEERING	8,000		8,000
2267	GEOLOGICAL	22,000		22,000
2268	ROUSTABOUT	6,000		111,000
2269	WELLSITE SUPERVISION	109,200	90,000	236,700
2270	OTHER CONTRACT SERV.	25,000		40,000
	COMPLETION SERVICES			
2272	PULLING UNIT		20,000	20,000
2273	DRILLING RIG			
2276	PERFORATE		320,000	320,000
2277	STIMULATION		3,150,000	3,150,000
2278	OTHER COMPL. SERV.		120,000	120,000
	OVERHEAD			
2280	DRLG & ADMIN.	10,000		10,000
TOTAL*INTANGIBLE COSTS		\$ 3,055,605	\$ 5,190,000	\$ 465,000
TANGIBLE COSTS				
CODE	TUBULARS			
2311	SURFACE CASING	115,000		115,000
2312	INTERMEDIATE CSG	200,000		200,000
2313	DRLG LINER & HANGER	280,000		280,000
2314	PRODUCTION CSG	645,000		645,000
2315	PROD LINER & HNGR			
2316	OTHER TUBULARS			
	WELL EQUIPMENT			
2321	WELL HEAD	65,000	85,000	150,000
2322	FLOWLINE			185,000
2325	TUBING		90,000	90,000
2326	RODS			
2327	PUMPS			
2328	PUMPING UNIT			
2329	SUBSURFACE EQUIP		35,000	35,000
2331	OTHER WELL EQUIP	120,000	3,000	123,000
	LEASE EQUIPMENT			
2361	TANKS			255,000
2362	SEPARATORS			237,000
2363	HEATER TREATER			
2364	PUMPS			20,000
2365	ELECTRICAL SYSTEM			150,000
2366	METERS			35,000
2367	CONNECTORS			200,000
2368	LACT EQUIP			125,000
2369	OTHER LEASE EQUIP			150,000
	SUBTOTAL - TANGIBLES	1,425,000	213,000	1,357,000
	SYSTEMS			
2353	GAS LINE TANGIBLES			
2353	GAS LINE INTANGIBLES			
2381	COMPRESSSOR			
2382	GAS PLANT TANGIBLES			
2382	GAS PLANT INTANGIBLES			
2384	DEHYDRATOR			
	SUBTOTAL - SYSTEMS			
TOTAL TANGIBLE COSTS		1,425,000	213,000	1,357,000
GENERAL CONTINGENCIES		268,836	324,180	109,320
TOTALS BY PHASE		\$ 4,749,441	\$ 5,727,180	\$ 1,931,320

CUMULATIVE WELL COSTS

\$ 4,749,441

\$ 10,476,621

\$ 12,407,941

EXTRA EXPENSE INSURANCE

☐ I elect to be covered by Operator's Extra Expense Insurance and pay my proportionate share of the premium.

☐ I elect to purchase my own well control insurance policy and shall promptly provide a valid and current insurance certificate from my insurance

If neither box is checked above, non-operating working interest owner elects to be covered by Operator's well control insurance.

Initial Routing Date:

NE RTW, NS MB, KR BRH, LJH, RMD, BBJ

Land Approval Block:

APPROVED BY:

COMPANY:

DATE:

BTA OIL PRODUCERS, LLC
WELL COST ESTIMATE & AUTHORITY FOR EXPENDITURE

Well Name: Box Elder 22115 23-14-11 State Com #04H (PSH)

Total Depth: ~11,607' TVD

Location: SHL: 2400 FNL & 300 FWL Sec 24, 17S, 35E

FTP: 2540 FNL & 660 FEL Sec 23, 17S, 35E

LTP: 2540 FSL & 660 FEL Sec 11, 17S, 35E

BHL: 2590 FSL & 660 FEL, Sec 11, 17S, 35E

Lea County, NM

Date Prepared: 9/9/24

Formation: Penn Shale

Prepared By:				
		NGE	TW	NS
		Drilling	Completion	Facilities
CODE	DESCRIPTION	\$	\$	\$
INTANGIBLE COSTS				
FORMATION EVALUATION				
2203	LOGS	8,000	20,000	28,000
2204	CORES			
2205	DST			
LOCATION & ACCESS				
2211	SURVEY & STAKE	5,000		5,000
2212	DAMAGES	50,000		50,000
2213	ROAD & LOCATION	85,000	30,000	265,000
2214	OTHER LOCATION	130,000		130,000
DRILLING RIG				
2223	MOBILIZATION	150,000		150,000
2225	DAYWORK	854,000		854,000
2226	FOOTAGE			
227	TURNKEY			
DRILLING SUPPLIES				
2232	BITS	55,000		55,000
2233	BHA	65,000	65,000	130,000
2234	FUEL	227,360		227,360
2236	OTHER SUPPLIES			
MUD RELATED				
2241	MUD PURCHASE	115,000		115,000
2242	MUD RENTAL			
2244	FRESH WATER	55,000	800,000	855,000
2245	BRINE	35,000		35,000
2246	SOLIDS CONTROL	35,420		35,420
2247	MUD MONITOR	28,000		28,000
2249	MUD RELATED OTHER	55,000		55,000
DRILLING SERVICES				
2252	BOP RELATED	15,000		15,000
2253	CASING RELATED	95,000		95,000
2254	WELDING	12,000		117,000
2255	TRUCKING	35,000	55,000	112,500
2256	RENTAL EQUIP.	75,000	400,000	505,000
2257	OTHER SERVICES	445,625		445,625
CEMENT				
2261	CASING CEMENTING	135,000		135,000
2262	OTHER CEMENTING	110,000	120,000	230,000
CONTRACT SERVICES				
2266	ENGINEERING	8,000		8,000
2267	GEOLOGICAL	22,000		22,000
2268	ROUSTABOUT	6,000		111,000
2269	WELLSITE SUPERVISION	109,200	90,000	236,700
2270	OTHER CONTRACT SERV.	25,000		40,000
COMPLETION SERVICES				
2272	PULLING UNIT		20,000	20,000
2273	DRILLING RIG			
2276	PERFORATE		320,000	320,000
2277	STIMULATION		3,150,000	3,150,000
2278	OTHER COMPL. SERV.		120,000	120,000
OVERHEAD				
2280	DRLG & ADMIN.	10,000		10,000
TOTAL INTANGIBLE COSTS		\$ 3,055,605	\$ 5,190,000	\$ 8,710,605
TANGIBLE COSTS				
TUBULARS				
2311	SURFACE CASING	115,000		115,000
2312	INTERMEDIATE CSG	200,000		200,000
2313	DRLG LINER & HANGER	280,000		280,000
2314	PRODUCTION CSG	645,000		645,000
2315	PROD LINER & HNCR			
2316	OTHER TUBULARS			
WELL EQUIPMENT				
2321	WELL HEAD	65,000	85,000	150,000
2322	FLOWLINE			185,000
2325	TUBING		90,000	90,000
2326	RODS			
2327	PUMPS			
2328	PUMPING UNIT			
2329	SUBSURFACE EQUIP		35,000	35,000
2331	OTHER WELL EQUIP	120,000	3,000	123,000
LEASE EQUIPMENT				
2361	TANKS			255,000
2362	SEPARATORS			237,000
2363	HEATER TREATER			
2364	PUMPS			20,000
2365	ELECTRICAL SYSTEM			150,000
2366	METERS			35,000
2367	CONNECTORS			200,000
2368	LACT EQUIP			125,000
2369	OTHER LEASE EQUIP			150,000
SUBTOTAL - TANGIBLES		1,425,000	213,000	2,995,000
SYSTEMS				
2353	GAS LINE TANGIBLES			
2353	GAS LINE INTANGIBLES			
2381	COMPRESSSOR			
2382	GAS PLANT TANGIBLES			
2382	GAS PLANT INTANGIBLES			
2384	DEHYDRATOR			
SUBTOTAL - SYSTEMS				
TOTAL TANGIBLE COSTS		1,425,000	213,000	1,357,000
GENERAL CONTINGENCIES		268,836	324,180	702,336
TOTALS BY PHASE		\$ 4,749,441	\$ 5,727,180	\$ 12,407,941
CUMULATIVE WELL COSTS		\$ 4,749,441	\$ 10,476,621	\$ 12,407,941

EXTRA EXPENSE INSURANCE

☐

I elect to be covered by Operator's Extra Expense Insurance and pay my proportionate share of the premium.

☐

I elect to purchase my own well control insurance policy and shall promptly provide a valid and current insurance certificate from my insurance

If neither box is checked above, non-operating working interest owner elects to be covered by Operator's well control insurance.

Initial Routing Date:

NE RTW, NS MB, KR BRH, LJH, RMD, BBJ

Land Approval Block:

APPROVED BY: _____

COMPANY: _____

DATE: _____

CHRONOLOGY OF CONTACT

Box Elder 22115 24-13-12 State Com #3H and 22115 23-14-11 State Com #4H

Yates Energy Corporation

- 1) 10/16/24 - The well proposal and JOA for the Box Elder 22115 24-13-12 State Com #3H and Box Elder 22115 23-14-11 State Com #4H were emailed and sent via certified mail.
- 2) 10/28/24 - Juduan Spear emailed regarding timing for these wells. I responded with the requested information.
- 3) 11/15/24 - I sent a follow up email to Becky Pemberton and Juduan Spear. Becky Pemberton replied stating that they were still evaluating and asked when our pooling hearing was scheduled.
- 4) 11/18/2024 - I replied by email answering Becky's question.

V-F Petroleum, Inc.

- 1) 10/16/24 - The well proposal and JOA for the Box Elder 22115 24-13-12 State Com #3H and Box Elder 22115 23-14-11 State Com #4H were emailed and sent via Federal Express overnight service.
- 2) 10/23/24 - Received a phone call from Jordan Shaw asking if BTA would be interested in entering into a development agreement for these wells.
- 3) 11/12/24 - Called Jordan Shaw to discuss and offer from BTA.
- 4) 11/18/2024 - Sent a follow up email to Jordan Shaw regarding our offer.

Fuel Products, Inc.

- 1) 10/16/24 - The well proposal and JOA for the Box Elder 22115 24-13-12 State Com #3H and Box Elder 22115 23-14-11 State Com #4H were emailed and sent via Federal Express overnight service.
- 2) 10/23/24 - Received a phone call from Jordan Shaw asking if BTA would be interested in entering into a development agreement for these wells.
- 3) 11/12/24 - Called Jordan Shaw to discuss and offer from BTA.
- 4) 11/18/2024 - Sent a follow up email to Jordan Shaw regarding our offer.

John F. Herbig, Jr.

- 1) 10/16/24 - The well proposal and JOA for the Box Elder 22115 24-13-12 State Com #3H and Box Elder 22115 23-14-11 State Com #4H were emailed and sent via Federal Express overnight service.
- 2) 10/18/24 - John Herbig, Jr. responded to my email and requested an offer to acquire a term assignment.
- 3) 10/30/24 - BTA's offer was emailed to Mr. Herbig.
- 4) 11/4/24 - Email exchange between Mr. Herbig and myself regarding Term Assignment.
- 5) 11/22/24 - An email was sent to Mr. Herbig regarding receipt of and election to go non-consent in the wells, but no receipt of an executed JOA.

Sandhills Oil Company

- 1) 10/16/24 - The well proposal and JOA for the Box Elder 22115 24-13-12 State Com #3H and Box Elder 22115 23-14-11 State Com #4H were emailed and sent via Federal Express overnight service.
- 2) 10/18/24 - John Herbig, Jr. responded to my email and requested an offer to acquire a term assignment.
- 3) 10/30/24 - BTA's offer was emailed to Mr. Herbig.
- 4) 11/4/24 - Email exchange between Mr. Herbig and myself regarding Term Assignment.
- 5) 11/22/24 - An email was sent to Mr. Herbig regarding receipt of and election to go non-consent in the wells, but no receipt of an executed JOA.

BTA Oil Producers, LLC

Case No. 25002

Exhibit A-6

**STATE OF NEW MEXICO
DEPARTMENT OF ENERGY, MINERALS AND NATURAL RESOURCES
OIL CONSERVATION DIVISION**

**APPLICATION OF BTA OIL PRODUCERS, LLC
FOR COMPULSORY POOLING AND APPROVAL
OF NON-STANDARD SPACING UNIT,
LEA COUNTY, NEW MEXICO**

CASE NO. 25002

**SELF-AFFIRMED STATEMENT
OF J.T. TRUONG**

1. I am employed by BTA Oil Producers, LLC ("BTA") as a geologist. I am over 18 years of age, have personal knowledge of the matters addressed herein, and am competent to provide this Self-Affirmed Statement. I have previously testified before the New Mexico Oil Conservation Division ("Division") and my credentials as an expert in geology were accepted and made a matter of record.

1. I am familiar with the geological matters that pertain to the above-referenced case.

2. **Exhibit B-1** is a project location map that shows the location of the proposed **Box Elder 22115 24-13-12 State Com #3H** and **Box Elder 22115 23-14-11 State Com #4H** wells ("Wells").

3. BTA is targeting the Pennsylvanian Shale Formation. **Exhibit B-2** is a subsea structure map that I prepared for this interval with 100-foot contours. The proposed horizontal well spacing unit is highlighted in red and the initial well is depicted with a black dashed line. Existing producing wells in the Pennsylvanian Shale Formation interval are represented by solid orange lines. The structure map shows the Pennsylvanian Shale Formation. The structure appears consistent across the proposed spacing unit and I do not observe any faulting, pinch outs, or other geologic impediments to drilling horizontal wells in this area.

**BTA Oil Producers, LLC
Case No. 25002
Exhibit B**

4. **Exhibit B-2** also shows a cross-section line in blue running North to South reflecting three wells penetrating the Pennsylvanian Shale Formation that I used to construct a stratigraphic cross-section from A to A'. These wells contain good logs and I consider them representative of the geology in the subject area.

5. **Exhibit B-3** is a stratigraphic cross-section that I prepared using the logs from the three wells noted on Exhibit B-2. Each well in the cross-section contains the gamma ray in the first track and resistivity in the second track. The initial target interval is labeled and marked. The cross-section demonstrates that the targeted interval is continuous across the proposed spacing unit.

6. **Exhibit B-4** is a Gross Isopach map of the Pennsylvanian Shale Formation interval. The proposed horizontal well spacing unit is highlighted in red and the initial well is depicted with a red dashed line. Existing producing wells in the Pennsylvanian Shale Formation are represented by solid orange lines. The anticipated gross thickness of the Pennsylvanian Shale Formation interval is 350 to 450 ft. The gross isopach map demonstrates that the Pennsylvanian Shale Formation interval is present across the proposed spacing unit. The location of the previous cross-section from A-A' in Exhibit B-2 is also shown as a brown line on this map.

7. In my opinion, a stand-up orientation for the wells is appropriate to properly develop the subject acreage because of an established directional pattern and the known fracture orientation in this portion of the trend. Stand-up orientation is also supported by a study of the production of stand-up vs laydown orientation in the area, with stand-up well results being significantly better.

8. Based on my geologic study, the Pennsylvanian Shale Formation underlying the subject area is suitable for development by horizontal wells and the acreage comprising the

proposed spacing unit will be productive and contribute proportionately to the production from the wells.

9. In my opinion, the granting of BTA's application will serve the interests of conservation, the protection of correlative rights, and the prevention of waste.

10. The exhibits attached hereto were either prepared by me or under my supervision or were compiled from company business records.

11. I understand this Self-Affirmed Statement will be used as written testimony in this case. I affirm my testimony above is true and correct and is made under penalty of perjury under the laws of the State of New Mexico. My testimony is made as of the date identified next to my signature below.



J.T. Truong

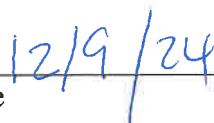

Date

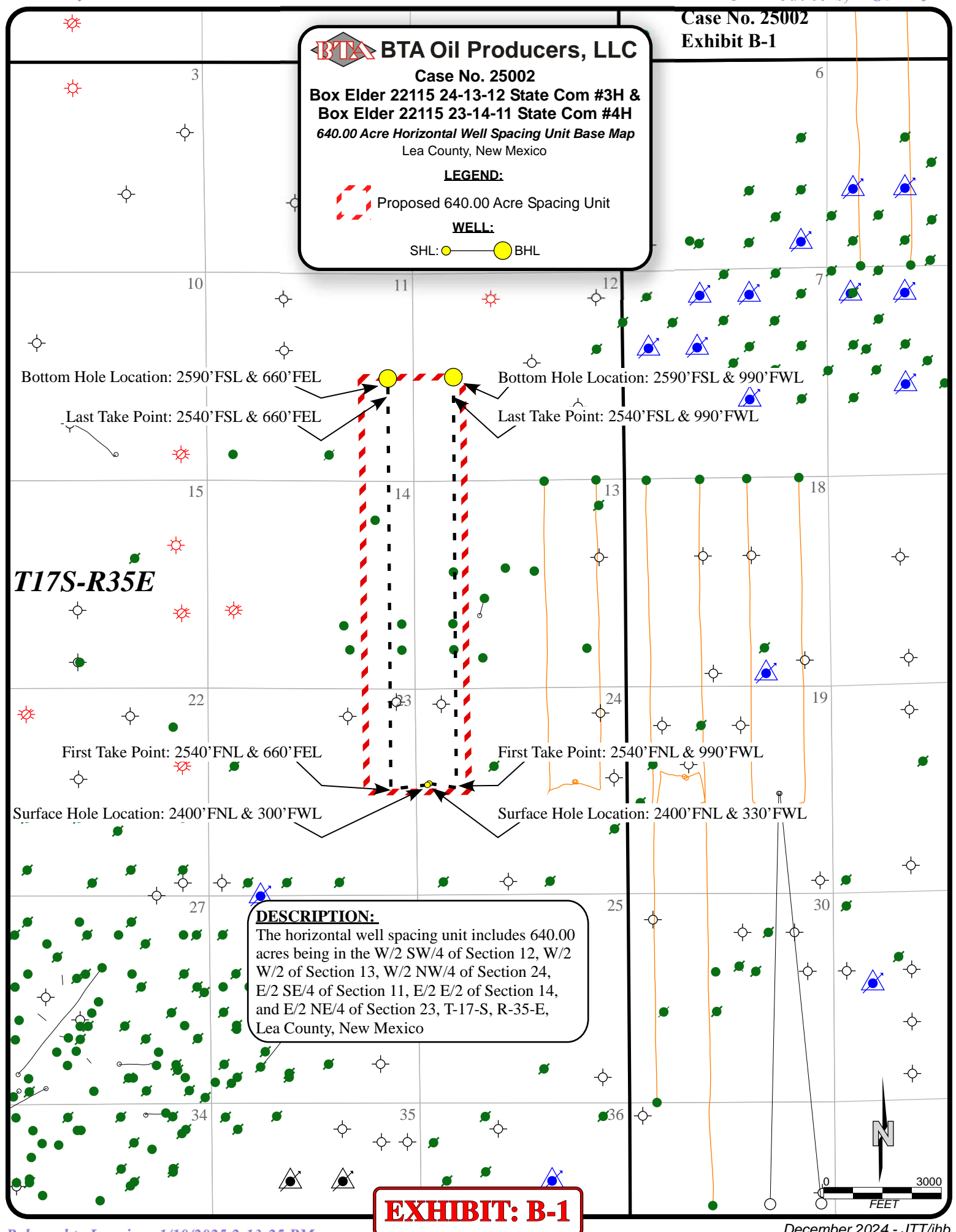

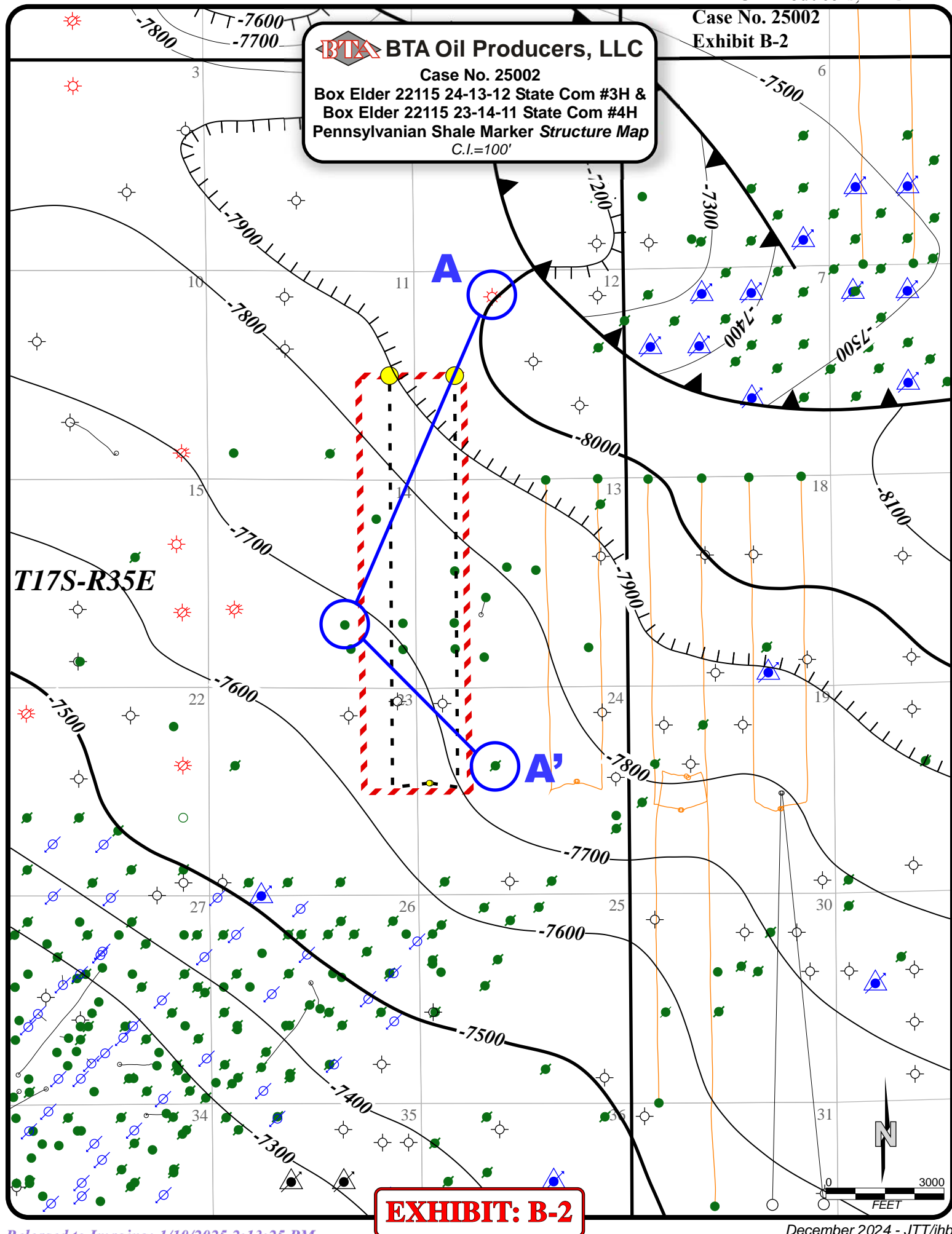

A**A'****BTA Oil Producers, LLC**

Case No. 52002

Box Elder 22115 24-13-12 State Com #3H &

Box Elder 22115 23-14-11 State Com #4H

Stratigraphic Cross Section



V-F Petroleum Inc.
Uno Mas #1
Sec. 12, T17S-R35E
660'FNL & 1680'FWL



V-F Petroleum Inc.
TMBR 14 State #3
Sec. 14, T17S-R35E
1600'FSL & 1800'FWL

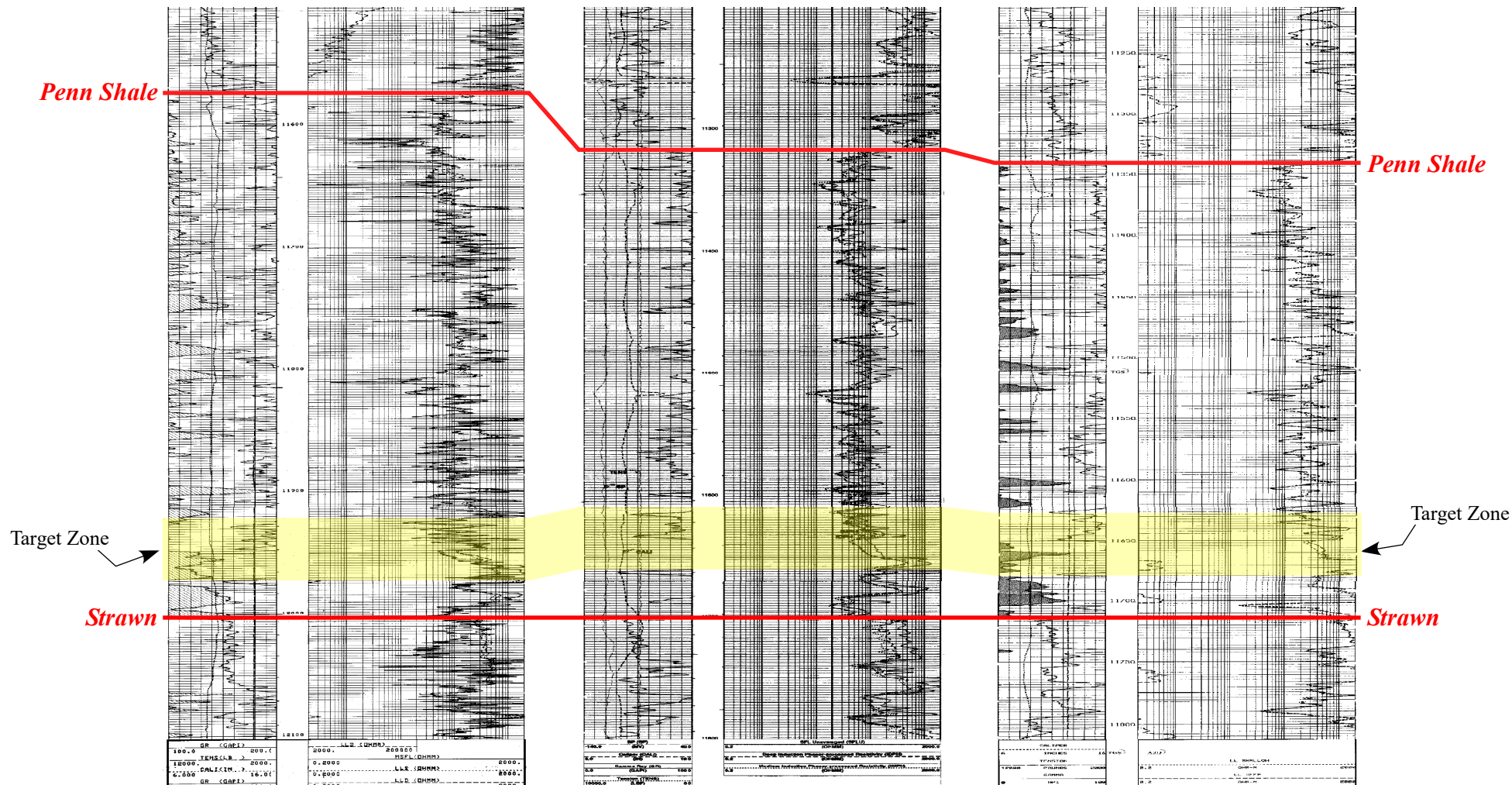

Read & Stevens Inc.
Meredith State #1
Sec. 24, T17S-R35E
1980'FNL & 1980'FWL

**BTA Oil Producers, LLC**

Case No. 25002

Exhibit B-3

EXHIBIT: B-3**BTA OIL PRODUCERS, LLC**

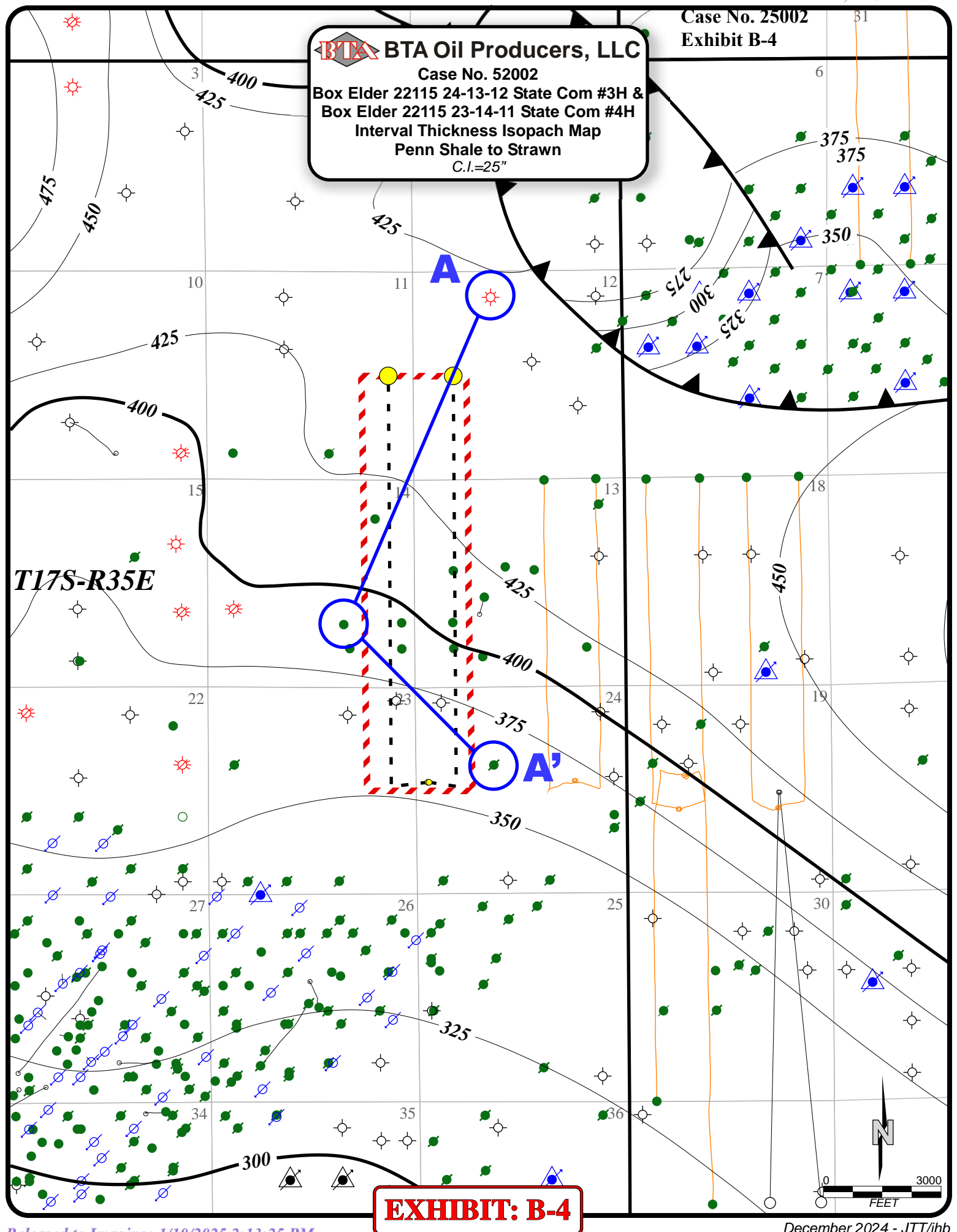

**STATE OF NEW MEXICO
DEPARTMENT OF ENERGY, MINERALS AND NATURAL RESOURCES
OIL CONSERVATION DIVISION**

**APPLICATION OF BTA OIL PRODUCERS, LLC
FOR COMPULSORY POOLING AND APPROVAL
OF NON-STANDARD SPACING UNIT,
LEA COUNTY, NEW MEXICO.**

CASE NO. 25002

**SELF-AFFIRMED STATEMENT
OF DANA S. HARDY**

1. I am attorney in fact and authorized representative of BTA Oil Producers, LLC, the Applicant herein.
2. I am familiar with the Notice Letters attached as **Exhibit C-1**, and caused the Notice Letters, along with the Application in this case, to be sent to the parties set out in the chart attached as **Exhibit C-2**.
3. **Exhibit C-2** also provides the date each Notice Letter was sent and the date each return was received.
4. Copies of the certified mail green cards and white slips are attached as **Exhibit C-3** as supporting documentation for proof of mailing and the information provided on **Exhibit C-2**.
5. On December 12, 2024, I caused a notice to be published in the Hobbs News - Sun. An Affidavit of Publication from the Legal Clerk of the Hobbs News - Sun along with a copy of the notice publication, is attached as **Exhibit C-4**.
6. I understand this Self-Affirmed Statement will be used as written testimony in the subject case. I affirm that my testimony above is true and correct and is made under penalty of perjury under the laws of the State of New Mexico. My testimony is made as of the date handwritten next to my signature below.

/s/ Dana S. Hardy
Dana S. Hardy

December 27, 2024
Date

**BTA Oil Producers, LLC
Case No. 25002
Exhibit C**



hinklelawfirm.com

HINKLE SHANOR LLP

ATTORNEYS AT LAW

P.O. BOX 2068

SANTA FE, NEW MEXICO 87504

505-982-4554 (FAX) 505-982-8623

WRITER:
Dana S. Hardy, Partner
dhardy@hinklelawfirm.com

December 9, 2024

VIA CERTIFIED MAIL
RETURN RECEIPT REQUESTED

TO ALL PARTIES ENTITLED TO NOTICE

Re: Case No. 25002 – Application of BTA Oil Producers, LLC for Compulsory Pooling and Approval of Non-Standard Spacing Unit, Lea County, New Mexico.

To whom it may concern:

This letter is to advise you that the enclosed application was filed with the New Mexico Oil Conservation Division. The hearing will be conducted on **January 9, 2025**, beginning at 9:00 a.m.

The hearing will be conducted in a hybrid fashion, both virtually and in-person at the Energy, Minerals, Natural Resources Department, Wendell Chino Building, Pecos Hall, 1220 South St. Francis Drive, 1st Floor, Santa Fe, NM 87505. To participate virtually, see the instructions posted on the OCD Hearings website: <https://www.emnrd.nm.gov/ocd/hearing-info/>. You are not required to attend this hearing, but as an owner of an interest that may be affected by this application, you may appear and present testimony. Failure to appear at that time and become a party of record will preclude you from challenging the matter at a later date.

Pursuant to Division Rule 19.15.4.13.B, a party who intends to present evidence at the hearing shall file a pre-hearing statement and serve copies on other parties, or the attorneys of parties who are represented by counsel, at least four business days in advance of a scheduled hearing, but in no event later than 5:00 p.m. Mountain Time, on the Thursday preceding the scheduled hearing date. The statement must be submitted through the OCD E-Permitting system (<https://wwwapps.emnrd.nm.gov/ocd/ocdpermitting/>) or via e-mail to ocd.hearings@emnrd.nm.gov and should include: the names of the parties and their attorneys, a concise statement of the case, the names of all witnesses the party will call to testify at the hearing, the approximate time the party will need to present its case, and identification of any procedural matters that are to be resolved prior to the hearing.

If you have any questions about this application, please contact Kristeen Ramos at BTA Oil Producers, LLC, via e-mail at kramos@btaoil.com or by telephone at (432) 682-3753.

Sincerely,

/s/ Dana S. Hardy

Dana S. Hardy

BTA Oil Producers, LLC
Case No. 25002
Exhibit C-1

Enclosure

PO BOX 10
ROSWELL, NEW MEXICO 88202
(575) 622-6510
FAX (575) 623-9332

7601 JEFFERSON ST NE - SUITE 180
ALBUQUERQUE, NEW MEXICO 87109
505-858-8320
(FAX) 505-858-8321

PO BOX 2068
SANTA FE, NEW MEXICO 87504
(505) 982-4554
FAX (505) 982-8623



hinklelawfirm.com

HINKLE SHANOR LLP**ATTORNEYS AT LAW**

P.O. BOX 2068

SANTA FE, NEW MEXICO 87504

505-982-4554 (FAX) 505-982-8623

WRITER:
Dana S. Hardy, Partner
dhardy@hinklelawfirm.com

December 9, 2024

VIA CERTIFIED MAIL
RETURN RECEIPT REQUESTED**TO OFFSET PARTIES ENTITLED TO NOTICE**

Re: Case No. 25002 – Application of BTA Oil Producers, LLC for Compulsory Pooling and Approval of Non-Standard Spacing Unit, Lea County, New Mexico.

To whom it may concern:

This letter is to advise you that the enclosed application was filed with the New Mexico Oil Conservation Division. The hearing will be conducted on **January 9, 2025**, beginning at 9:00 a.m. You are receiving this letter because you have been identified as the owner of an interest in the acreage that offsets the proposed non-standard spacing unit.

The hearing will be conducted in a hybrid fashion, both in-person at the Energy, Minerals, Natural Resources Department, Wendell Chino Building, Pecos Hall, 1220 South St. Francis Drive, 1st Floor, Santa Fe, NM 87505. To participate virtually, see the instructions posted on the OCD Hearings website: <https://www.emnrd.nm.gov/ocd/hearing-info/>. You are not required to attend this hearing, but as an owner of an interest that may be affected by this application, you may appear and present testimony. Failure to appear at that time and become a party of record will preclude you from challenging the matter at a later date.

Pursuant to Division Rule 19.15.4.13.B, a party who intends to present evidence at the hearing shall file a pre-hearing statement and serve copies on other parties, or the attorneys of parties who are represented by counsel, at least four business days in advance of a scheduled hearing, but in no event later than 5:00 p.m. Mountain Time, on the Thursday preceding the scheduled hearing date. The statement must be submitted through the OCD E-Permitting system (<https://wwwapps.emnrd.nm.gov/ocd/ocdpermitting/>) or via e-mail to ocd.hearings@emnrd.nm.gov and should include: the names of the parties and their attorneys, a concise statement of the case, the names of all witnesses the party will call to testify at the hearing, the approximate time the party will need to present its case, and identification of any procedural matters that are to be resolved prior to the hearing.

PO BOX 10
ROSWELL, NEW MEXICO 88202
(575) 622-6510
FAX (575) 623-9332

7601 JEFFERSON ST NE · SUITE 180
ALBUQUERQUE, NEW MEXICO 87109
505-858-8320
(FAX) 505-858-8321

PO BOX 2068
SANTA FE, NEW MEXICO 87504
(505) 982-4554
FAX (505) 982-8623

Offset Notice Letter
December 9, 2024
Page 2

If you have any questions about this application, please contact Kristeen Ramos at BTA Oil Producers, LLC, via e-mail at kramos@btaoil.com or by telephone at (432) 682-3753.

Sincerely,

/s/ Dana S. Hardy
Dana S. Hardy

Enclosure

HINKLE SHANOR LLP

**STATE OF NEW MEXICO
DEPARTMENT OF ENERGY, MINERALS AND NATURAL RESOURCES
OIL CONSERVATION DIVISION**

**APPLICATION OF BTA OIL PRODUCERS, LLC
FOR COMPULSORY POOLING AND APPROVAL
OF NON-STANDARD SPACING UNIT,
LEA COUNTY, NEW MEXICO.**

CASE NO. 25002

POOLED PARTIES NOTICE LETTER CHART

PARTY	NOTICE LETTER SENT	RETURN RECEIVED
Fuel Products, Inc. 500 West Texas Ave., Ste. 350 Midland, TX 79701	12-11-2024 9589071052702305985874	12-19-2024
John F. Herbig, Jr. 6 Hanover Midland, TX 79705	12-11-2024 9589071052702305985881	USPS Tracking 12-27- 2024: Delivery Attempt.
Sandhills Oil Company 6 Hanover Midland, TX 79705	12-11-2024 9589071052702305985898	USPS Tracking 12-27- 2024: Delivery Attempt.
V-F Petroleum, Inc. 500 West Texas Ave., Ste. 350 Midland, TX 79701	12-11-2024 9589071052702305985904	USPS Tracking 12-27- 2024: Delivery Attempt.
Yates Energy Corporation PO Box 2323 Roswell, NM 88203	12-11-2024 9589071052702305985935	12-19-2024

**BTA Oil Producers, LLC
Case No. 25002
Exhibit C-2**

**STATE OF NEW MEXICO
DEPARTMENT OF ENERGY, MINERALS AND NATURAL RESOURCES
OIL CONSERVATION DIVISION**

**APPLICATION OF BTA OIL PRODUCERS, LLC
FOR COMPULSORY POOLING AND APPROVAL
OF NON-STANDARD SPACING UNIT,
LEA COUNTY, NEW MEXICO.**

CASE NO. 25002

OFFSET PARTIES NOTICE LETTER CHART

PARTY	NOTICE LETTER SENT	RETURN RECEIVED
801 LLC PO Box 900 Artesia, NM 88221	12-11-2024 9589071052702305985942	12-20-2024
Bean Family Limited Company PO Box 45750 Rio Rancho, NM 87174	12-11-2024 9589071052702305985959	USPS Tracking 12-27-2024: Item delivered 12-19-2024
Bernhardt Oil Exploration 1000 Greenway Circle Norman, OK 73072	12-11-2024 9589071052702305985966	12-17-2024
Cactus Operating Company 1132 Hwy. 84, #35 Shallowater, TX 79363	12-11-2024 9589071052702305985973	USPS Tracking 12-27-2024: Delivery Attempt.
CBR Oil Properties, LLC PO Box 1778 Spring, TX 77383	12-11-2024 9589071052702305985980	USPS Tracking 12-27-2024: Item in transit to final destination.
Clark Family LP 21966 Windrose Point New Caney, TX 77357	12-11-2024 9589071052702305985997	USPS Tracking 12-27-2024: Delivery Attempt.
CLM Production Co. PO Box 881 Roswell, NM 88202	12-11-2024 9589071052702305986000	12-20-2024
COG Operating, LLC 600 W. Illinois Ave. Midland, TX 79701	12-11-2024 9589071052702305986017	12-19-2024
Concho Oil & Gas LLC 600 W. Illinois Ave. Midland, TX 79701	12-11-2024 9589071052702305986024	12-19-2024
Conoco Phillips Company 600 W. Illinois Ave. Midland, TX 79701	12-11-2024 9589071052702305986031	12-19-2024
First Century Oil, Inc. 300 North Marienfeld St. Midland, TX 79701	12-11-2024 9589071052702305986048	USPS Tracking 12-27-2024: Return to sender.
Fuel Products, Inc. 500 W. Texas Ave., Ste. 350 Midland, TX 79701	12-11-2024 9589071052702305986055	USPS Tracking 12-27-2024: Item delivered 12-16-2024.

**STATE OF NEW MEXICO
DEPARTMENT OF ENERGY, MINERALS AND NATURAL RESOURCES
OIL CONSERVATION DIVISION**

**APPLICATION OF BTA OIL PRODUCERS, LLC
FOR COMPULSORY POOLING AND APPROVAL
OF NON-STANDARD SPACING UNIT,
LEA COUNTY, NEW MEXICO.**

CASE NO. 25002

OFFSET PARTIES NOTICE LETTER CHART

Hat Mesa Oil Company PO Box 1216 Albuquerque, NM 87103	12-11-2024 9589071052702305986062	12-19-2024
HHB Limited Partnership 1414 East 39 th St., # 437 Tulsa, OK 74105	12-11-2024 9589071052702305986079	USPS Tracking 12-27-2024: Item delivered 12-16-2024.
Highland Texas Energy Company 11886 Greenville Ave., Ste. 106 Dallas, TX 75243	12-11-2024 9589071052702305986086	USPS Tracking 12-27-2024: Item delivered 12-16-2024.
Hutchings Oil Company PO Box 1216 Albuquerque, NM 87103	12-11-2024 9589071052702305986093	12-19-2024
J&L Exploration, LLC 2610 Gaye Dr. Roswell, NM 88201	12-11-2024 9589071052702305986109	USPS Tracking 12-27-2024: Delivery Attempt
John F. Herbig, Jr. 6 Hanover Midland, TX 79701	12-11-2024 9589071052702305986116	USPS Tracking 12-27-2024: Delivery Attempt
Marcus Wayne Luna 500 West Texas Ave., Ste. 350 Midland, TX 79701	12-11-2024 9589071052702305986123	12-19-2024
Maverick Permian, LLC 1000 Main St., Ste. 2900 Houston, TX 77002	12-11-2024 9589071052702305986130	USPS Tracking 12-27-2024: Item delivered 12-17-2024.
Mewbourne Oil Company 500 West Texas Avenue, Ste. 1020 Midland, TX 79701	12-11-2024 9589071052702305986147	12-19-2024
New Mexico Western Minerals, Inc. PO Box 45750 Rio Rancho, NM 87174	12-11-2024 9589071052702305986154	USPS Tracking 12-27-2024: Item delivered 12-19-2024
Occidental Permian, Ltd. 5 Greenway Plaza, Ste. 110 Houston, TX 79702	12-11-2024 9589071052702305986161	USPS Tracking 12-27-2024: Item delivered 12-17-2024
Oxy USA Inc. 5 Greenway Plaza, Ste. 110 Houston, TX 77046	12-11-2024 9589071052702305986178	USPS Tracking 12-27-2024: Item delivered 12-17-2024

**STATE OF NEW MEXICO
DEPARTMENT OF ENERGY, MINERALS AND NATURAL RESOURCES
OIL CONSERVATION DIVISION**

**APPLICATION OF BTA OIL PRODUCERS, LLC
FOR COMPULSORY POOLING AND APPROVAL
OF NON-STANDARD SPACING UNIT,
LEA COUNTY, NEW MEXICO.**

CASE NO. 25002

OFFSET PARTIES NOTICE LETTER CHART

Oxy USA WTP Limited Partnership Inc. 5 Greenway Plaza, Ste. 110 Houston, TX 77046	12-11-2024 9589071052702305986185	USPS Tracking 12-27-2024: Item delivered 12-17-2024
PDIII Exploration, Ltd. PO Box 871 Midland, TX 79702	12-11-2024 9589071052702305986192	USPS Tracking 12-27-2024: Delivery Attempt
Permian Resources 300 North Marienfeld Street Midland, TX 79701	12-11-2024 9589071052702305986208	12-19-2024
Read & Stephens, Inc. 300 North Marienfeld St. Midland, TX 79701	12-11-2024 9589071052702305986215	12-18-2024
Sandhills Oil Company 6 Hanover Midland, TX 79705	12-11-2024 9589071052702305986222	USPS Tracking 12-27-2024: Delivery Attempt
Sandra K. Lawlis PO Box 1889 Midland, TX 79702	12-11-2024 9589071052702305986239	12-19-2024
SBI West Texas I, LLC 6702 Broadway Galveston, TX 77554	12-11-2024 9589071052702305986246	12-19-2024
Scott-Winn LLC PO Box 1834 Roswell, NM 88202	12-11-2024 9589071052702305986253	12-20-2024
SCW Interiors, LLC PO Box 1216 Albuquerque, NM 87103	12-11-2024 9589071052702305986260	12-19-2024
State of New Mexico 310 Old Santa Fe Trail Santa Fe, NM 87501	12-11-2024 9589071052702305986277	USPS Tracking 12-27-2024: Item delivered 12-18-2024
Tierra Encantada, LLC PO Box 811 Roswell, NM 88202	12-11-2024 9589071052702305986284	USPS Tracking 12-27-2024: Item delivered 12-19-2024
V-F Petroleum, Inc. 500 W. Texas Ave., Ste. 350 Midland, TX 79701	12-11-2024 9589071052702305986291	12-19-2024

**STATE OF NEW MEXICO
DEPARTMENT OF ENERGY, MINERALS AND NATURAL RESOURCES
OIL CONSERVATION DIVISION**

**APPLICATION OF BTA OIL PRODUCERS, LLC
FOR COMPULSORY POOLING AND APPROVAL
OF NON-STANDARD SPACING UNIT,
LEA COUNTY, NEW MEXICO.**

CASE NO. 25002

OFFSET PARTIES NOTICE LETTER CHART

West Pecos Trading Company, LLC 8849 Larston St. Houston, TX 77055	12-11-2024 9589071052702305986307	USPS Tracking 12-27- 2024: Item delivered 12-26-2024
Worrall Investment Corporation PO Box 1834 Roswell, NM 88202	12-11-2024 9589071052702305986314	12-20-2024
Yates Energy Corporation PO Box 2323 Roswell, NM 88203	12-11-2024 9589071052702305986321	12-18-2024

U.S. Postal Service™
CERTIFIED MAIL® RECEIPT
 Domestic Mail Only

For delivery information, visit our website at www.usps.com

OFFICIAL USE

Certified Mail Fee
 \$

Extra Services & Fees (check box, add fee as appropriate)

☐ Return Receipt (hardcopy)
☐ Return Receipt (electronic)
☐ Certified Mail Restricted Delivery
☐ Adult Signature Required
☐ Adult Signature Restricted Delivery

Postage
 \$

Total Postage and Fees
 \$

Sent To
 Street or
 City, State

Fuel Products, Inc.
 500 West Texas Ave., Ste. 350
 Midland, TX 79701

25002 BTA - Box Elder Pool

Postmark
 DEC 11 2024

USPS

PS Form 3800, January 2023 PSN 7530-02-000-9047 See Reverse for Instructions

SENDER: COMPLETE THIS SECTION

- Complete items 1, 2, and 3.
- Print your name and address on the reverse so that we can return the card to you.
- Attach this card to the back of the mailpiece, or on the front if space permits.

1. Article Addressed to:

Fuel Products, Inc.
 500 West Texas Ave., Ste. 350
 Midland, TX 79701

25002 BTA - Box Elder Pool

2. Article Number (Transfer from service label)

9589 0710 5270 2305 9858 74

PS Form 3811, July 2020 PSN 7530-02-000-9053

COMPLETE THIS SECTION ON DELIVERY

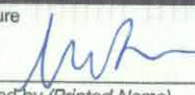
A. Signature
 X 

☐ Agent
☐ Addressee

B. Received by (Printed Name)
 C. Date of Delivery
 12-16

D. Is delivery address different from item 1? ☐ Yes
 If YES, enter delivery address below: ☐ No

RECEIVED
 DEC 19 2024

3. Service Type
☐ Adult Signature
☐ Adult Signature Restricted Delivery
☐ Certified Mail®
☐ Certified Mail Restricted Delivery
☐ Collect on Delivery
☐ Collect on Delivery Restricted Delivery

Hinkle Shanon
 Santa Fe, NM 87508

☐ Priority Mail Express®
☐ Registered Mail™
☐ Registered Mail Restricted Delivery
☐ Signature Confirmation™
☐ Signature Confirmation Restricted Delivery

Mail
 Mail Restricted Delivery
 (0)

Domestic Return Receipt

BTA Oil Producers, LLC
Case No. 25002
Exhibit C-3

9589 0710 5270 2305 9859 35

U.S. Postal Service™
CERTIFIED MAIL® RECEIPT
 Domestic Mail Only

For delivery information, visit our website at www.usps.com.

OFFICIAL USE

Certified Mail Fee \$

Extra Services & Fees (check box, add fee as appropriate)

☐ Return Receipt (hardcopy) \$

☐ Return Receipt (electronic) \$

☐ Certified Mail Restricted Delivery \$

☐ Adult Signature Required \$

☐ Adult Signature Restricted Delivery \$

Postage \$

Total Postage and Fees \$

Sent To

Street and PO Box 2323

City, State Roswell, NM 88203

25002 BTA - Box Elder Pool

PS Form 3800, January 2023 PSN 7530-02-000-9047 See Reverse for Instructions

SANTA FE, NM 87501

DEC 11 2024

USPS

SENDER: COMPLETE THIS SECTION

- Complete items 1, 2, and 3.
- Print your name and address on the reverse so that we can return the card to you.
- Attach this card to the back of the mailpiece, or on the front if space permits.

1. Article Addressed to:

Yates Energy Corporation
 PO Box 2323
 Roswell, NM 88203

25002 BTA - Box Elder Pool

9590 9402 9190 4225 2359 74

2. Article Number (Transfer from service label)

9589 0710 5270 2305 9859 35

PS Form 3811, July 2020 PSN 7530-02-000-9053

COMPLETE THIS SECTION ON DELIVERY

A. Signature ☒ X ☐ Agent ☐ Addressee

B. Received by (Printed Name) Torey Cardone C. Date of Delivery DEC 19 2024

D. Is delivery address different from item 1? ☐ Yes ☐ No
 If YES, enter delivery address below:

RECEIVED

DEC 19 2024

3. Service Type ☐ Priority Mail Express® ☐ Registered Mail™

☐ Adult Signature ☐ Registered Mail Restricted Delivery

☐ Adult Signature Restricted Delivery ☐ Registered Mail Restricted Delivery

☐ Certified Mail® ☐ Signature Confirmation™

☐ Certified Mail Restricted Delivery ☐ Signature Confirmation Restricted Delivery

☐ Collect on Delivery ☐ Signature Confirmation Restricted Delivery

☐ Collect on Delivery Restricted Delivery ☐ Signature Confirmation Restricted Delivery

Mail Restricted Delivery (00)

Domestic Return Receipt

9589 0710 5270 2305 9858 81

U.S. Postal Service™ CERTIFIED MAIL® RECEIPT Domestic Mail Only	
For delivery information, visit our website at www.usps.com ®.	
OFFICIAL USE	
Certified Mail Fee	
\$	
Extra Services & Fees (check box, add fee as appropriate)	
<input type="checkbox"/> Return Receipt (hardcopy)	\$
<input type="checkbox"/> Return Receipt (electronic)	\$
<input type="checkbox"/> Certified Mail Restricted Delivery	\$
<input type="checkbox"/> Adult Signature Required	\$
<input type="checkbox"/> Adult Signature Restricted Delivery	\$
Postage	
\$	
Total Postage and Fees	
\$	
Sent To	
Street and	John F. Herbig, Jr.
	6 Hanover
City, State	Midland, TX 79705
25002 BTA - Box Elder Pool	
PS Form 3800, January 2023 PSN 7530-02-000-9047 See Reverse for Instructions	

SANTAFÉ, NM 87501
DEC 11 2024
Postmark
USP

ALERT: CANADA POST ADVISES THAT THE STRIKE BY ITS EMPLOYEES HAS ENDED. HOWEV...

USPS Tracking®

FAQs >

Tracking Number:

Remove X

9589071052702305985881

Copy Add to Informed Delivery (<https://informedelivery.usps.com/>)

Latest Update

This is a reminder to arrange for redelivery of your item or your item will be returned to sender.

Get More Out of USPS Tracking:

USPS Tracking Plus®

Feedback

Delivery Attempt

Reminder to Schedule Redelivery of your item

December 19, 2024

Notice Left (No Authorized Recipient Available)

MIDLAND, TX 79705
December 14, 2024, 10:44 am

Arrived at USPS Regional Facility

MIDLAND TX DISTRIBUTION CENTER
December 13, 2024, 5:37 pm

In Transit to Next Facility

December 12, 2024

Departed USPS Facility

ALBUQUERQUE, NM 87101
December 11, 2024, 6:43 pm

Arrived at USPS Facility

ALBUQUERQUE, NM 87101

9589 0710 5270 2305 9858 98

U.S. Postal Service™ CERTIFIED MAIL® RECEIPT Domestic Mail Only	
For delivery information, visit our website at www.usps.com ®.	
OFFICIAL USE	
Certified Mail Fee	\$
Extra Services & Fees (check box, add fees as appropriate)	
<input type="checkbox"/> Return Receipt (hardcopy)	\$
<input type="checkbox"/> Return Receipt (electronic)	\$
<input type="checkbox"/> Certified Mail Restricted Delivery	\$
<input type="checkbox"/> Adult Signature Required	\$
<input type="checkbox"/> Adult Signature Restricted Delivery	\$
Postage	\$
Total Postage and Fees	\$
Sent To	
Street and	Sandhills Oil Company
	6 Hanover
City, State,	Midland, TX 79705
	25002 BTA - Box Elder Pool
PS Form 3800, January 2023 PSN 7530-02-000-9047 See Reverse for Instructions	

SANTA FE, NM 87501
DEC 11 2024
USPS

ALERT: CANADA POST ADVISES THAT THE STRIKE BY ITS EMPLOYEES HAS ENDED. HOWEV...

USPS Tracking[®]

FAQs >

Tracking Number:

Remove X

9589071052702305985898

Copy

Add to Informed Delivery (<https://informedelivery.usps.com/>)

Latest Update

This is a reminder to arrange for redelivery of your item or your item will be returned to sender.

Get More Out of USPS Tracking:

USPS Tracking Plus[®]

Delivery Attempt

Reminder to Schedule Redelivery of your item

December 19, 2024

Notice Left (No Authorized Recipient Available)

MIDLAND, TX 79705

December 14, 2024, 10:43 am

Arrived at USPS Regional Facility

MIDLAND TX DISTRIBUTION CENTER

December 13, 2024, 5:37 pm

In Transit to Next Facility

December 12, 2024

Departed USPS Facility

ALBUQUERQUE, NM 87101

December 11, 2024, 6:43 pm

Arrived at USPS Facility

ALBUQUERQUE, NM 87101

Feedback

9589 0710 5270 2305 9859 04

U.S. Postal Service™ CERTIFIED MAIL® RECEIPT Domestic Mail Only	
For delivery information, visit our website at www.usps.com ®.	
OFFICIAL USE	
Certified Mail Fee	\$
Extra Services & Fees (check box, add fee as appropriate)	
<input type="checkbox"/> Return Receipt (hardcopy)	\$
<input type="checkbox"/> Return Receipt (electronic)	\$
<input type="checkbox"/> Certified Mail Restricted Delivery	\$
<input type="checkbox"/> Adult Signature Required	\$
<input type="checkbox"/> Adult Signature Restricted Delivery	\$
Postage	\$
Total Postage and Fees	\$
Sent To	
Street an	V-F Petroleum, Inc.
City, Stat	500 West Texas Ave., Ste. 350 Midland, TX 79701
25002 BTA - Box Elder Pool	
PS Form 3800, January 2023 PSN 7530-02-000-9047 See Reverse for Instructions	

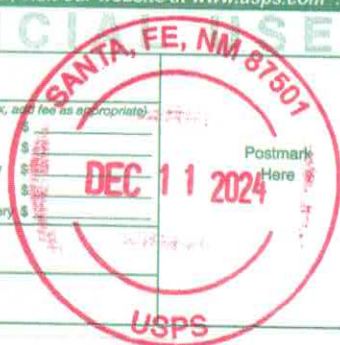

ALERT: CANADA POST ADVISES THAT THE STRIKE BY ITS EMPLOYEES HAS ENDED. HOWEV...

USPS Tracking[®]

FAQs >

Tracking Number:

9589071052702305985904

Remove X

Copy

Add to Informed Delivery (<https://informedelivery.usps.com/>)

Latest Update

Your item was delivered to an individual at the address at 11:25 am on December 26, 2024 in MIDLAND, TX 79701.

Get More Out of USPS Tracking:
USPS Tracking Plus[®]

Feedback

Delivered
Delivered, Left with Individual
MIDLAND, TX 79701
December 26, 2024, 11:25 am

Redelivery Scheduled for Next Business Day
MIDLAND, TX 79701
December 23, 2024, 12:40 pm

Redelivery Scheduled for Next Business Day
MIDLAND, TX 79701
December 20, 2024, 12:09 pm

In Transit to Next Facility
December 19, 2024

Departed USPS Facility
ALBUQUERQUE, NM 87101
December 11, 2024, 9:30 pm

9589 0710 5270 2305 9859 42

U.S. Postal Service™
CERTIFIED MAIL® RECEIPT
 Domestic Mail Only

For delivery information, visit our website at www.usps.com.

OFFICIAL USE

Certified Mail Fee \$

Extra Services & Fees (check box, add fee as applicable)

☐ Return Receipt (hardcopy) \$

☐ Return Receipt (electronic) \$

☐ Certified Mail Restricted Delivery \$

☐ Adult Signature Required \$

☐ Adult Signature Restricted Delivery \$

Postage \$

Total Postage and Fees \$

Sent To

Street: 801 LLC
 PO Box 900
 City, State: Artesia, NM 88221

25002 BTA - Box Elder Offs

PS Form 3800, January 2023 PSN 7530-02-000-9047 See Reverse for Instructions

SANTA FE, NM 87501
DEC 11 2024
USPS

SENDER: COMPLETE THIS SECTION

- Complete items 1, 2, and 3.
- Print your name and address on the reverse so that we can return the card to you.
- Attach this card to the back of the mailpiece, or on the front if space permits.

1. Article Addressed to:

801 LLC
 PO Box 900
 Artesia, NM 88221

25002 BTA - Box Elder Offs

9590 9402 9190 4225 2359 67

2. Article Number (Transfer from service label)
 9589 0710 5270 2305 9859 42

PS Form 3811, July 2020 PSN 7530-02-000-9053

COMPLETE THIS SECTION ON DELIVERY

A. Signature
 X 

☐ Agent
☐ Addressee

B. Received by (Printed Name)
 Hinkle Shanor LLC

C. Date of Delivery
 12-18-24

D. Is delivery address different from item 1? ☐ Yes
 If YES, enter delivery address below: ☐ No

RECEIVED
 DEC 20 2024

3. Service Type Hinkle Shanor LLC
☐ Adult Signature Santa Fe NM 87501
☐ Adult Signature Restricted Delivery
☐ Certified Mail®
☐ Certified Mail Restricted Delivery
☐ Collect on Delivery
☐ Collect on Delivery Restricted Delivery
☐ Priority Mail Express®
☐ Registered Mail™
☐ Registered Mail Restricted Delivery
☐ Signature Confirmation™
☐ Signature Confirmation Restricted Delivery

Mail
 Mail Restricted Delivery (over \$500)

Domestic Return Receipt

9589 0710 5270 2305 9859 66

U.S. Postal Service™
CERTIFIED MAIL® RECEIPT
 Domestic Mail Only

For delivery information, visit our website at www.usps.com

OFFICIAL USE

SANITIZED

DEC 11 2024
 Postmark Here

USPS

Certified Mail Fee \$
 Extra Services & Fees (check box, add fee as appropriate)
☐ Return Receipt (hardcopy) \$
☐ Return Receipt (electronic) \$
☐ Certified Mail Restricted Delivery \$
☐ Adult Signature Required \$
☐ Adult Signature Restricted Delivery \$
 Postage \$
 Total Postage and Fees \$
 Sent To Bernhardt Oil Exploration
 1000 Greenway Circle
 Norman, OK 73072
 25002 BTA - Box Elder Office
 City, State, ZIP+4®

PS Form 3800, January 2023 PSN 7530-02-000-9047 See Reverse for Instructions

SENDER: COMPLETE THIS SECTION

- Complete items 1, 2, and 3.
- Print your name and address on the reverse so that we can return the card to you.
- Attach this card to the back of the mailpiece, or on the front if space permits.

1. Article Addressed to:

Bernhardt Oil Exploration
 1000 Greenway Circle
 Norman, OK 73072
 25002 BTA - Box Elder Office

9590 9402 9190 4225 2359 43

2. Article Number (Transfer from service label)
 9589 0710 5270 2305 9859 66

PS Form 3811, July 2020 PSN 7530-02-000-9053

COMPLETE THIS SECTION ON DELIVERY

A. Signature
 X *Bill Wilhite* ☐ Agent ☒ Addressee

B. Received by (Printed Name)
 Bill Wilhite

C. Date of Delivery
 DEC 17 2024

D. Is delivery address different from item 1? ☐ Yes
 If YES, enter delivery address below: ☐ No

3. Service Type
☐ Adult Signature ☐ Priority Mail Express®
☐ Adult Signature Restricted Delivery ☐ Registered Mail™
☐ Certified Mail® ☐ Registered Mail Restricted Delivery
☐ Certified Mail Restricted Delivery ☐ Signature Confirmation™
☐ Collect on Delivery ☐ Signature Confirmation Restricted Delivery
☐ Collect on Delivery Restricted Delivery ☐ Restricted Delivery

Domestic Return Receipt

9589 0710 5270 2305 9860 00

U.S. Postal Service™
CERTIFIED MAIL® RECEIPT
 Domestic Mail Only

For delivery information, visit our website at www.usps.com®.

OFFICIAL USE

Certified Mail Fee
 \$

Extra Services & Fees (check box, add fee as appropriate)

☐ Return Receipt (hardcopy) \$

☐ Return Receipt (electronic) \$

☐ Certified Mail Restricted Delivery \$

☐ Adult Signature Required \$

☐ Adult Signature Restricted Delivery \$

Postage
 \$

Total Postage and Fees
 \$

Sent To

Street a CLM Production Co.
 PO Box 881
 City, St Roswell, NM 88202
 25002 BTA - Box Elder Offset

PS Form 3800, January 2023 PSN 7530-02-000-9047 See Reverse for Instructions

SANTA FE
DEC 11 2024
 Postmark Here
USPS

SENDER: COMPLETE THIS SECTION

- Complete items 1, 2, and 3.
- Print your name and address on the reverse so that we can return the card to you.
- Attach this card to the back of the mailpiece, or on the front if space permits.

1. Article Addressed to:

CLM Production Co.
 PO Box 881
 Roswell, NM 88202
 25002 BTA - Box Elder Offset

9590 9402 9190 4225 2359 05

2. Article Number (Transfer from service label)
 9589 0710 5270 2305 9860 00

PS Form 3811, July 2020 PSN 7530-02-000-9053

COMPLETE THIS SECTION ON DELIVERY

A. Signature
☒ Agent
☐ Addressee

B. Received by (Printed Name)
 John Maxey

C. Date of Delivery
 DEC 18 2024

D. Is delivery address different from item 1? ☐ Yes
 If YES, enter delivery address below: ☐ No

RECEIVED
DEC 18 2024
SANTA FE NM 88201
USPS

3. Service Type
☐ Adult Signature
☐ Adult Signature Restricted Delivery
☐ Certified Mail®
☐ Certified Mail Restricted Delivery
☐ Collect on Delivery
☐ Registered Mail
☐ Registered Mail Restricted Delivery
☐ Signature Confirmation™
☐ Signature Confirmation Restricted Delivery

Hinkle Shanor
 Santa Fe NM 87505

Domestic Return Receipt

U.S. Postal Service™
CERTIFIED MAIL® RECEIPT
 Domestic Mail Only

For delivery information, visit our website at www.usps.com®.

OFFICIAL USE

Certified Mail Fee \$
 Extra Services & Fees (check box, add fees as appropriate)
☐ Return Receipt (hardcopy) \$
☐ Return Receipt (electronic) \$
☐ Certified Mail Restricted Delivery \$
☐ Adult Signature Required \$
☐ Adult Signature Restricted Delivery \$
 Postage \$
 Total Postage and Fees \$
 Sent To
 Street or P.O. Box
 City, State, ZIP+4®
 COG Operating, LLC
 600 W. Illinois Ave.
 Midland, TX 79701
 25002 BTA - Box Elder Offset

PS Form 3800, January 2023 PSN 7530-02-000-9047 See Reverse for Instructions

SENDER: COMPLETE THIS SECTION	COMPLETE THIS SECTION ON DELIVERY
<ul style="list-style-type: none"> Complete items 1, 2, and 3. Print your name and address on the reverse so that we can return the card to you. Attach this card to the back of the mailpiece, or on the front if space permits. 	<p>A. Signature <input checked="" type="checkbox"/> Agent <input type="checkbox"/> Addressee</p> <p>B. Received by (Printed Name) Hinkle Shanor LP</p> <p>C. Date of Delivery 12-16</p> <p>D. Is delivery address different from item 1? <input type="checkbox"/> Yes If YES, enter delivery address below: <input type="checkbox"/> No</p>
<p>1. Article Addressed to:</p> <p>COG Operating, LLC 600 W. Illinois Ave. Midland, TX 79701</p> <p>25002 BTA - Box Elder Offset</p> <p>9590 9402 9190 4225 2358 99</p>	<p>RECEIVED DEC 19 2024</p>
<p>2. Article Number (Transfer from service label) 9589 0710 5270 2305 9860 17</p>	<p>3. Service Type <input type="checkbox"/> Adult Signature <input type="checkbox"/> Adult Signature Restricted Delivery <input type="checkbox"/> Certified Mail® <input type="checkbox"/> Certified Mail Restricted Delivery <input type="checkbox"/> Collect on Delivery <input type="checkbox"/> Collect on Delivery Restricted Delivery <input type="checkbox"/> Insured Mail <input type="checkbox"/> Mail Restricted Delivery (00) <input type="checkbox"/> Priority Mail Express® <input type="checkbox"/> Registered Mail™ <input type="checkbox"/> Registered Mail Restricted Delivery <input type="checkbox"/> Signature Confirmation™ <input type="checkbox"/> Signature Confirmation Restricted Delivery</p>

PS Form 3811, July 2020 PSN 7530-02-000-9053

Domestic Return Receipt

U.S. Postal Service™
CERTIFIED MAIL® RECEIPT
 Domestic Mail Only

For delivery information, visit our website at www.usps.com®.

OFFICIAL RECEIPT

Certified Mail Fee \$
 Extra Services & Fees (check box, add fee as appropriate)
☐ Return Receipt (hardcopy) \$
☐ Return Receipt (electronic) \$
☐ Certified Mail Restricted Delivery \$
☐ Adult Signature Required \$
☐ Adult Signature Restricted Delivery \$

Postage \$
 Total Postage and Fees \$

Sent To
 Street Concho Oil & Gas LLC
 600 W. Illinois Ave.
 Midland, TX 79701
 City, St 25002 BTA - Box Elder Office

PS Form 3800, January 2023 PSN 7530-02-000-9047 See Reverse for Instructions

SANTA FE, NM 87501
DEC 11 2024
USPS

SENDER: COMPLETE THIS SECTION	COMPLETE THIS SECTION ON DELIVERY
<ul style="list-style-type: none"> Complete items 1, 2, and 3. Print your name and address on the reverse so that we can return the card to you. Attach this card to the back of the mailpiece, or on the front if space permits. 	<p>A. Signature <input type="checkbox"/> Agent <input type="checkbox"/> Addressee</p> <p>B. Received by (Printed Name) <input checked="" type="checkbox"/> <u>Usama Alkhan</u></p> <p>C. Date of Delivery <u>12-14</u></p> <p>D. Is delivery address different from item 1? <input type="checkbox"/> Yes <input type="checkbox"/> No If YES, enter delivery address below:</p>
<p>1. Article Addressed to:</p> <p>Concho Oil & Gas LLC 600 W. Illinois Ave. Midland, TX 79701</p> <p>25002 BTA - Box Elder Office</p> <p>9590 9402 9190 4225 2358 82</p>	<p>RECEIVED 05 19 4</p>
<p>2. Article Number (Transfer from service label)</p> <p>9589 0710 5270 2305 9860 24</p>	<p>3. Service Type</p> <p><input type="checkbox"/> Adult Signature <input type="checkbox"/> Priority Mail Express® <input type="checkbox"/> Adult Signature Restricted Delivery <input type="checkbox"/> Registered Mail™ <input type="checkbox"/> Certified Mail® <input type="checkbox"/> Registered Mail Restricted Delivery <input type="checkbox"/> Certified Mail Restricted Delivery <input type="checkbox"/> Signature Confirmation™ <input type="checkbox"/> Collect on Delivery <input type="checkbox"/> Signature Confirmation Restricted Delivery <input type="checkbox"/> Collect on Delivery Restricted Delivery</p>
<p>PS Form 3811, July 2020 PSN 7530-02-000-9053</p>	<p>Domestic Return Receipt</p>

9589 0710 5270 2305 9860 31

U.S. Postal Service™
CERTIFIED MAIL® RECEIPT
 Domestic Mail Only

For delivery information, visit our website at www.usps.com.

OFFICIAL USE

Certified Mail Fee \$
 Extra Services & Fees (check box, add fee as appropriate)
☐ Return Receipt (hardcopy) \$
☐ Return Receipt (electronic) \$
☐ Certified Mail Restricted Delivery \$
☐ Adult Signature Required \$
☐ Adult Signature Restricted Delivery \$
 Postage \$
 Total Postage and Fees \$

Sent To
 Street or: Conoco Phillips Company
 600 W. Illinois Ave.
 Midland, TX 79701
 City, State: 25002 BTA - Box Elder Offset

PS Form 3800, January 2023 PSN 7530-02-000-9047 See Reverse for Instructions

SANTA FE, NM 87301
DEC 11 2024
USPS

SENDER: COMPLETE THIS SECTION

- Complete items 1, 2, and 3.
- Print your name and address on the reverse so that we can return the card to you.
- Attach this card to the back of the mailpiece, or on the front if space permits.

1. Article Addressed to:

Conoco Phillips Company
 600 W. Illinois Ave.
 Midland, TX 79701

25002 BTA - Box Elder Offset

9590 9402 9190 4225 2358 75

2. Article Number (Transfer from service label)
 9589 0710 5270 2305 9860 31

PS Form 3811, July 2020 PSN 7530-02-000-9053

COMPLETE THIS SECTION ON DELIVERY

A. Signature
 X *[Signature]* ☐ Agent
☐ Addressee

B. Received by (Printed Name)
[Signature]

C. Date of Delivery
 12-14

D. Is delivery address different from item 1? ☐ Yes
 If YES, enter delivery address below: ☐ No

RECEIVED
 DEC 19 2024

3. Service Type
☐ Adult Signature
☐ Adult Signature Restricted Delivery
☐ Certified Mail®
☐ Certified Mail Restricted Delivery
☐ Collect on Delivery
☐ Collect on Delivery Restricted Delivery
☐ Mail
☐ Mail Restricted Delivery (30)

☐ Priority Mail Express®
☐ Registered Mail™
☐ Registered Mail Restricted Delivery
☐ Signature Confirmation™
☐ Signature Confirmation Restricted Delivery

Hinkle Sharon J R
 Santa Fe NM 87301

Domestic Return Receipt

U.S. Postal Service™
CERTIFIED MAIL® RECEIPT
 Domestic Mail Only

For delivery information, visit our website at www.usps.com®.

OFFICIAL USE

Certified Mail Fee
 \$

Extra Services & Fees (check box, add fee as appropriate)
☐ Return Receipt (hardcopy) \$
☐ Return Receipt (electronic) \$
☐ Certified Mail Restricted Delivery \$
☐ Adult Signature Required \$
☐ Adult Signature Restricted Delivery \$

Postage
 \$

Total Postage and Fees
 \$

Sent To
 Street an Hat Mesa Oil Company
 PO Box 1216
 City, State Albuquerque, NM 87103
 25002 BTA - Box Elder Office

PS Form 3800, January 2023 PSN 7530-02-000-9047 See Reverse for Instructions

SANTA FE, NM 87501
DEC 11 2024

SENDER: COMPLETE THIS SECTION	COMPLETE THIS SECTION ON DELIVERY
<ul style="list-style-type: none"> Complete items 1, 2, and 3. Print your name and address on the reverse so that we can return the card to you. Attach this card to the back of the mailpiece, or on the front if space permits. 	<p>A. Signature X <i>James W. Elder</i> <input type="checkbox"/> Agent <input type="checkbox"/> Addressee</p> <p>B. Received by (Printed Name) C. Date of Delivery <i>12-17-24</i></p> <p>D. Is delivery address different from item 1? <input type="checkbox"/> Yes If YES, enter delivery address below: <input type="checkbox"/> No</p> <p>RECEIVED DEC 19 2024</p>
<p>1. Article Addressed to:</p> <p>Hat Mesa Oil Company PO Box 1216 Albuquerque, NM 87103 25002 BTA - Box Elder Office</p> <p> 9590 9402 9190 4225 2358 44</p>	<p>3. Service Type <i>Hinkle Shanor L</i> <input type="checkbox"/> Adult Signature <i>Santa Fe NM 87103</i> <input type="checkbox"/> Priority Mail Express® <input type="checkbox"/> Adult Signature Restricted Delivery <input type="checkbox"/> Registered Mail™ <input type="checkbox"/> Certified Mail® <input type="checkbox"/> Registered Mail Restricted Delivery <input type="checkbox"/> Certified Mail Restricted Delivery <input type="checkbox"/> Signature Confirmation™ <input type="checkbox"/> Collect on Delivery <input type="checkbox"/> Signature Confirmation Restricted Delivery <input type="checkbox"/> Collect on Delivery Restricted Delivery</p>
<p>2. Article Number (Transfer from service label) 9589 0710 5270 2305 9860 62</p>	<p>Domestic Return Receipt</p>

PS Form 3811, July 2020 PSN 7530-02-000-9053

9589 0710 5270 2305 9860 93

U.S. Postal Service™
CERTIFIED MAIL® RECEIPT
 Domestic Mail Only

For delivery information, visit our website at www.usps.com

OFFICIAL USE

Certified Mail Fee
 \$

Extra Services & Fees (check box, add fee as appropriate)

<input type="checkbox"/> Return Receipt (hardcopy)	\$
<input type="checkbox"/> Return Receipt (electronic)	\$
<input type="checkbox"/> Certified Mail Restricted Delivery	\$
<input type="checkbox"/> Adult Signature Required	\$
<input type="checkbox"/> Adult Signature Restricted Delivery	\$

Postage
 \$

Total Postage and Fees
 \$

Sent To
 Street an Hutchings Oil Company
 PO Box 1216
 Albuquerque, NM 87103
 City, Stat 25002 BTA - Box Elder Offset

PS Form 3800, January 2023 PSN 7530-02-000-9047 See Reverse for Instructions

Postmark Here
 DEC 19 2024
 USPS SANTA FE NM MAIN POST OFFICE

SENDER: COMPLETE THIS SECTION	COMPLETE THIS SECTION ON DELIVERY		
<ul style="list-style-type: none"> ■ Complete items 1, 2, and 3. ■ Print your name and address on the reverse so that we can return the card to you. ■ Attach this card to the back of the mailpiece, or on the front if space permits. 	<p>A. Signature X <i>[Signature]</i> <input type="checkbox"/> Agent <input type="checkbox"/> Addressee</p> <p>B. Received by (Printed Name) <i>[Name]</i></p> <p>C. Date of Delivery <i>12-17-24</i></p> <p>D. Is delivery address different from item 1? <input type="checkbox"/> Yes If YES, enter delivery address below: <input type="checkbox"/> No</p>		
<p>1. Article Addressed to:</p> <p>Hutchings Oil Company PO Box 1216 Albuquerque, NM 87103 25002 BTA - Box Elder Offset</p> <p>9590 9402 9190 4225 2358 13</p>	<p>RECEIVED DEC 19 2024</p>		
<p>2. Article Number (Transfer from service label) 9589 0710 5270 2305 9860 93</p>	<p>3. Service Type</p> <table border="0"> <tr> <td> <input type="checkbox"/> Adult Signature <input type="checkbox"/> Adult Signature Restricted Delivery <input type="checkbox"/> Certified Mail® <input type="checkbox"/> Certified Mail Restricted Delivery <input type="checkbox"/> Collect on Delivery <input type="checkbox"/> Collect on Delivery Restricted Delivery <input type="checkbox"/> Insured Mail <input type="checkbox"/> Mail Restricted Delivery (30) </td> <td> <input type="checkbox"/> Priority Mail Express® <input type="checkbox"/> Registered Mail™ <input type="checkbox"/> Registered Mail Restricted Delivery <input type="checkbox"/> Signature Confirmation™ <input type="checkbox"/> Signature Confirmation Restricted Delivery </td> </tr> </table>	<input type="checkbox"/> Adult Signature <input type="checkbox"/> Adult Signature Restricted Delivery <input type="checkbox"/> Certified Mail® <input type="checkbox"/> Certified Mail Restricted Delivery <input type="checkbox"/> Collect on Delivery <input type="checkbox"/> Collect on Delivery Restricted Delivery <input type="checkbox"/> Insured Mail <input type="checkbox"/> Mail Restricted Delivery (30)	<input type="checkbox"/> Priority Mail Express® <input type="checkbox"/> Registered Mail™ <input type="checkbox"/> Registered Mail Restricted Delivery <input type="checkbox"/> Signature Confirmation™ <input type="checkbox"/> Signature Confirmation Restricted Delivery
<input type="checkbox"/> Adult Signature <input type="checkbox"/> Adult Signature Restricted Delivery <input type="checkbox"/> Certified Mail® <input type="checkbox"/> Certified Mail Restricted Delivery <input type="checkbox"/> Collect on Delivery <input type="checkbox"/> Collect on Delivery Restricted Delivery <input type="checkbox"/> Insured Mail <input type="checkbox"/> Mail Restricted Delivery (30)	<input type="checkbox"/> Priority Mail Express® <input type="checkbox"/> Registered Mail™ <input type="checkbox"/> Registered Mail Restricted Delivery <input type="checkbox"/> Signature Confirmation™ <input type="checkbox"/> Signature Confirmation Restricted Delivery		
PS Form 3811, July 2020 PSN 7530-02-000-9053	Domestic Return Receipt		

U.S. Postal Service™
CERTIFIED MAIL® RECEIPT
 Domestic Mail Only

For delivery information, visit our website at www.usps.com™.

OFFICIAL USE

Certified Mail Fee \$
 Extra Services & Fees (check box, add fee as appropriate)
☐ Return Receipt (hardcopy) \$
☐ Return Receipt (electronic) \$
☐ Certified Mail Restricted Delivery \$
☐ Adult Signature Required \$
☐ Adult Signature Restricted Delivery \$
 Postage \$
 Total Postage and Fees \$
 Sent To
 Street Marcus Wayne Luna
 500 West Texas Ave., Ste. 350
 City, State, ZIP+4® Midland, TX 79701
 25002 BTA - Box Elder Offset

PS Form 3800, January 2023 PSN 7530-02-000-9047 See Reverse for Instructions

SENDER: COMPLETE THIS SECTION

- Complete items 1, 2, and 3.
- Print your name and address on the reverse so that we can return the card to you.
- Attach this card to the back of the mailpiece, or on the front if space permits.

1. Article Addressed to:

Marcus Wayne Luna
 500 West Texas Ave., Ste. 350
 Midland, TX 79701
 25002 BTA - Box Elder Offset

9590 9402 9190 4225 2357 83

2. Article Number (Transfer from service label)
 9589 0710 5270 2305 9861 23

PS Form 3811, July 2020 PSN 7530-02-000-9053

COMPLETE THIS SECTION ON DELIVERY

A. Signature ☒ Agent
☒ Addressee

B. Received by (Printed Name) C. Date of Delivery 12-14

D. Is delivery address different from item 1? ☐ Yes
 If YES, enter delivery address below: ☐ No

RECEIVED
 DEC 19 2024

3. Service Type ☒ Priority Mail Express®
☐ Adult Signature ☒ Registered Mail™
☐ Adult Signature Restricted Delivery ☐ Registered Mail Restricted Delivery
☐ Certified Mail® ☐ Signature Confirmation™
☐ Certified Mail Restricted Delivery ☐ Signature Confirmation Restricted Delivery
☐ Collect on Delivery
☐ Collect on Delivery Restricted Delivery

Mail Restricted Delivery

Domestic Return Receipt

U.S. Postal Service™
CERTIFIED MAIL® RECEIPT
 Domestic Mail Only

For delivery information, visit our website at www.usps.com®.

OFFICIAL USE

Certified Mail Fee
 \$

Extra Services & Fees (check box, add fee as appropriate)

<input type="checkbox"/> Return Receipt (hardcopy)	\$
<input type="checkbox"/> Return Receipt (electronic)	\$
<input type="checkbox"/> Certified Mail Restricted Delivery	\$
<input type="checkbox"/> Adult Signature Required	\$
<input type="checkbox"/> Adult Signature Restricted Delivery	\$

Postage
 \$

Total Postage and Fees
 \$

Sent To
 Street: Mewbourne Oil Company
 500 West Texas Avenue, Ste. 1020
 City, St: Midland, TX 79701
 25002 BTA - Box Elder Off

PS Form 3800, January 2023 PSN 7530-02-000-9047 See Reverse for Instructions

SENDER: COMPLETE THIS SECTION

- Complete items 1, 2, and 3.
- Print your name and address on the reverse so that we can return the card to you.
- Attach this card to the back of the mailpiece, or on the front if space permits.

1. Article Addressed to:

Mewbourne Oil Company
 500 West Texas Avenue, Ste. 1020
 Midland, TX 79701
 25002 BTA - Box Elder Offset

2. Article Number (Transfer from service label)
 9589 0710 5270 2305 9861 47

PS Form 3811, July 2020 PSN 7530-02-000-9053

COMPLETE THIS SECTION ON DELIVERY

A. Signature *Chelsie Ash* ☐ Agent ☐ Addressee

B. Received by (Printed Name) C. Date of Delivery 12/19/24

D. Is delivery address different from item 1? ☐ Yes
 If YES, enter delivery address below: ☐ No

RECEIVED
 DEC 19 2024

3. Service Type Hinkle Shanor LLC ☐ Priority Mail Express®
☐ Adult Signature Santa Fe NM 87501 ☐ Registered Mail™
☐ Adult Signature Restricted Delivery ☐ Registered Mail Restricted Delivery
☐ Certified Mail® ☐ Signature Confirmation™
☐ Certified Mail Restricted Delivery ☐ Signature Confirmation Restricted Delivery
☐ Collect on Delivery
☐ Collect on Delivery Restricted Delivery

Domestic Return Receipt

U.S. Postal Service™
CERTIFIED MAIL® RECEIPT
 Domestic Mail Only

For delivery information, visit our website at www.usps.com®.

OFFICIAL USE

Certified Mail Fee
 \$

Extra Services & Fees (check box, add fee as appropriate)

<input type="checkbox"/> Return Receipt (hardcopy)	\$
<input type="checkbox"/> Return Receipt (electronic)	\$
<input type="checkbox"/> Certified Mail Restricted Delivery	\$
<input type="checkbox"/> Adult Signature Required	\$
<input type="checkbox"/> Adult Signature Restricted Delivery	\$

Postage
 \$

Total Postage and Fees
 \$

Sent To
 Street Permian Resources
 300 North Marienfeld Street
 Midland, TX 79701
 City, State 25002 BTA - Box Elder Off

PS Form 3800, January 2023 PSN 7530-02-000-9047 See Reverse for Instructions

SENDER: COMPLETE THIS SECTION

- Complete items 1, 2, and 3.
- Print your name and address on the reverse so that we can return the card to you.
- Attach this card to the back of the mailpiece, or on the front if space permits.

1. Article Addressed to:

Permian Resources
 300 North Marienfeld Street
 Midland, TX 79701

25002 BTA - Box Elder OffSet

9590 9402 9190 4225 2357 07

2. Article Number (Transfer from service label)

9589 0710 5270 2305 9862 08

PS Form 3811, July 2020 PSN 7530-02-000-9058-432275

COMPLETE THIS SECTION ON DELIVERY

A. Signature
 X *K. Kalisch* ☐ Agent ☐ Addressee

B. Received by (Printed Name) C. Date of Delivery
 12/19/24

D. Is delivery address different from item 1? ☐ Yes
 If YES, enter delivery address below: ☐ No

RECEIVED
 DEC 19 2024

3. Service Type

<input type="checkbox"/> Adult Signature	<input type="checkbox"/> Priority Mail Express®
<input type="checkbox"/> Adult Signature Restricted Delivery	<input type="checkbox"/> Registered Mail™
<input type="checkbox"/> Certified Mail®	<input type="checkbox"/> Registered Mail Restricted Delivery
<input type="checkbox"/> Certified Mail Restricted Delivery	<input type="checkbox"/> Signature Confirmation™
<input type="checkbox"/> Collect on Delivery	<input type="checkbox"/> Signature Confirmation Restricted Delivery
<input type="checkbox"/> Collect on Delivery Restricted Delivery	

Mail Restricted Delivery

Hinkle Shanor
 Santa Fe, NM 87501

9589 0710 5270 2305 9862 15

U.S. Postal Service™
CERTIFIED MAIL® RECEIPT
 Domestic Mail Only

For delivery information, visit our website at www.usps.com®.

OFFICIAL USE

Certified Mail Fee \$
 Extra Services & Fees (check box, add fees as appropriate)
☐ Return Receipt (hardcopy) \$
☐ Return Receipt (electronic) \$
☐ Certified Mail Restricted Delivery \$
☐ Adult Signature Required \$
☐ Adult Signature Restricted Delivery \$
 Postage \$
 Total Postage and Fees \$

Sent To
 Street and Read & Stephens, Inc.
 300 North Marienfeld St.
 City, State Midland, TX 79701
 25002 BTA - Box Elder Office

PS Form 3800, January 2023 PSN 7530-02-000-9047 See Reverse for Instructions

SANTA FE, NM
DEC 11 2024
USPS

SENDER: COMPLETE THIS SECTION

- Complete items 1, 2, and 3.
- Print your name and address on the reverse so that we can return the card to you.
- Attach this card to the back of the mailpiece, or on the front if space permits.

1. Article Addressed to:

Read & Stephens, Inc.
 300 North Marienfeld St.
 Midland, TX 79701
 25002 BTA - Box Elder Office

9590 9402 9190 4225 2356 91

2. Article Number (Transfer from service label)
 9589 0710 5270 2305 9862 15

PS Form 3811, July 2020 PSN 7530-02-000-9053

COMPLETE THIS SECTION ON DELIVERY

A. Signature
 X *L. Kalisek* ☐ Agent ☐ Addressee

B. Received by (Printed Name)
 C. Date of Delivery
 12/19/24

D. Is delivery address different from item 1? ☐ Yes
 If YES, enter delivery address below: ☐ No

RECEIVED
 DEC 18 4

3. Service Type
☐ Adult Signature ☐ Priority Mail Express®
☐ Adult Signature Restricted Delivery ☐ Registered Mail™
☐ Certified Mail® ☐ Registered Mail Restricted Delivery
☐ Certified Mail Restricted Delivery ☐ Signature Confirmation™
☐ Collect on Delivery ☐ Signature Confirmation Restricted Delivery
☐ Collect on Delivery Restricted Delivery
☐ Insured Mail
☐ Mail Restricted Delivery (00)

Hinkle Shanor
 Santa Fe NM 85801

Domestic Return Receipt

9589 0710 5270 2305 9862 39

U.S. Postal Service™
CERTIFIED MAIL® RECEIPT
 Domestic Mail Only

For delivery information, visit our website at www.usps.com.

OFFICIAL USE

Certified Mail Fee \$

Extra Services & Fees (check box, add fee as appropriate)

☐ Return Receipt (hardcopy) \$

☐ Return Receipt (electronic) \$

☐ Certified Mail Restricted Delivery \$

☐ Adult Signature Required \$

☐ Adult Signature Restricted Delivery \$

Postage \$

Total Postage and Fees \$

Sent To

Street # Sandra K. Lawlis
 PO Box 1889
 Midland, TX 79702

City, St. 25002 BTA - Box Elder Offset

Postmark Here
DEC 11 2024

USPS

PS Form 3800, January 2023 PSN 7530-02-000-9047 See Reverse for Instructions

SENDER: COMPLETE THIS SECTION

- Complete items 1, 2, and 3.
- Print your name and address on the reverse so that we can return the card to you.
- Attach this card to the back of the mailpiece, or on the front if space permits.

1. Article Addressed to:

Sandra K. Lawlis
 PO Box 1889
 Midland, TX 79702

25002 BTA - Box Elder Offset

9590 9402 9190 4225 2356 77

2. Article Number (Transfer from service label)
 9589 0710 5270 2305 9862 39

PS Form 3811, July 2020 PSN 7530-02-000-9053

COMPLETE THIS SECTION ON DELIVERY

A. Signature
 X *[Signature]* ☐ Agent ☐ Addressee

B. Received by (Printed Name)
 Hinkle Shanor

C. Date of Delivery
 12/16

D. Is delivery address different from item 1? ☐ Yes ☐ No
 If YES, enter delivery address below:

RECEIVED
 1889
 DEC 19 2024

3. Service Type Hinkle Shanor ☐ Priority Mail Express®
☐ Adult Signature Santa Fe NM 87501 ☐ Registered Mail™
☐ Adult Signature Restricted Delivery ☐ Registered Mail Restricted Delivery
☐ Certified Mail® ☐ Signature Confirmation™
☐ Certified Mail Restricted Delivery ☐ Signature Confirmation Restricted Delivery
☐ Collect on Delivery
☐ Collect on Delivery Restricted Delivery

Mail Restricted Delivery (0)

Domestic Return Receipt

9589 0710 5270 2305 9862 46

U.S. Postal Service™
CERTIFIED MAIL® RECEIPT
 Domestic Mail Only

For delivery information, visit our website at www.usps.com.

OFFICIAL USE

Certified Mail Fee
 \$

Extra Services & Fees (check box, add fee as appropriate)

<input type="checkbox"/> Return Receipt (hardcopy)	\$
<input type="checkbox"/> Return Receipt (electronic)	\$
<input type="checkbox"/> Certified Mail Restricted Delivery	\$
<input type="checkbox"/> Adult Signature Required	\$
<input type="checkbox"/> Adult Signature Restricted Delivery	\$

Postage
 \$

Total Postage and Fees
 \$

Sent To
 Street a SBI West Texas I, LLC
 6702 Broadway
 Galveston, TX 77554
 City, State 25002 BTA - Box Elder Off

PS Form 3800, January 2023 PSN 7530-02-000-9047 See Reverse for Instructions

SANTA, FE, NM
DEC 11 2024
USPS

SENDER: COMPLETE THIS SECTION

- Complete items 1, 2, and 3.
- Print your name and address on the reverse so that we can return the card to you.
- Attach this card to the back of the mailpiece, or on the front if space permits.

1. Article Addressed to:

SBI West Texas I, LLC
 6702 Broadway
 Galveston, TX 77554
 25002 BTA - Box Elder Offset

9590 9402 9190 4225 2356 60

2. Article Number (Transfer from service label)
 9589 0710 5270 2305 9862 46

PS Form 3811, July 2020 PSN 7530-02-000-9053

COMPLETE THIS SECTION ON DELIVERY

A. Signature
 X  ☒ Agent
☐ Addressee

B. Received by (Printed Name)
 K. B. H. H. H.

C. Date of Delivery
 12/16/24

D. Is delivery address different from item 1? ☐ Yes
 If YES, enter delivery address below: ☒ No

RECEIVED
 L 19 2024

3. Service Type
☐ Adult Signature ☒ Hinko Shanor LLC
☐ Adult Signature Restricted Delivery ☒ Registered Mail™
☐ Certified Mail® ☒ Registered Mail Restricted Delivery
☐ Certified Mail Restricted Delivery ☐ Signature Confirmation™
☐ Collect on Delivery ☐ Signature Confirmation Restricted Delivery
☐ Collect on Delivery Restricted Delivery ☐ Restricted Delivery
☐ Insured Mail
☐ Mail Restricted Delivery (30)

Domestic Return Receipt

U.S. Postal Service™
CERTIFIED MAIL® RECEIPT
 Domestic Mail Only

For delivery information, visit our website at www.usps.com.

OFFICIAL USE

Certified Mail Fee \$
 Extra Services & Fees (check box, add fee as appropriate)
☐ Return Receipt (hardcopy) \$
☐ Return Receipt (electronic) \$
☐ Certified Mail Restricted Delivery \$
☐ Adult Signature Required \$
☐ Adult Signature Restricted Delivery \$
 Postage \$
 Total Postage and Fees \$
 Sent To
 Street Scott-Winn LLC
 PO Box 1834
 City, St Roswell, NM 88202 25002 BTA - Box Elder Office

Postmark Here
DEC 17 2024
SANTA FE, NM 87501
USPS

PS Form 3800, January 2023 PSN 7530-02-000-9047 See Reverse for Instructions

SENDER: COMPLETE THIS SECTION	COMPLETE THIS SECTION ON DELIVERY
<ul style="list-style-type: none"> Complete items 1, 2, and 3. Print your name and address on the reverse so that we can return the card to you. Attach this card to the back of the mailpiece, or on the front if space permits. 	<p>A. Signature <input checked="" type="checkbox"/> <i>[Signature]</i> <input type="checkbox"/> Agent <input type="checkbox"/> Addressee</p> <p>B. Received by (Printed Name) <i>Anna Marie</i></p> <p>C. Date of Delivery DEC 17 2024</p> <p>D. Is delivery address different from item 1? <input type="checkbox"/> Yes If YES, enter delivery address below: <input type="checkbox"/> No</p>
<p>1. Article Addressed to:</p> <p>Scott-Winn LLC PO Box 1834 Roswell, NM 88202</p> <p>25002 BTA - Box Elder Office</p> <p> 9590 9402 9190 4225 2356 53</p>	<p>3. Service Type</p> <p><input type="checkbox"/> Adult Signature <input type="checkbox"/> Priority Mail Express® <input type="checkbox"/> Adult Signature Restricted Delivery <input type="checkbox"/> Registered Mail™ <input type="checkbox"/> Certified Mail® <input type="checkbox"/> Registered Mail Restricted Delivery <input type="checkbox"/> Certified Mail Restricted Delivery <input type="checkbox"/> Signature Confirmation™ <input type="checkbox"/> Collect on Delivery <input type="checkbox"/> Signature Confirmation Restricted Delivery <input type="checkbox"/> Collect on Delivery Restricted Delivery</p> <p><i>Hinkle Shanon</i> DEC 17 2024 DEC 20 2024</p>
<p>2. Article Number (Transfer from service label) 9589 0710 5270 2305 9862 53</p>	<p>Domestic Return Receipt</p>

PS Form 3811, July 2020 PSN 7530-02-000-9053

U.S. Postal Service™
CERTIFIED MAIL® RECEIPT
 Domestic Mail Only

For delivery information, visit our website at www.usps.com

OFFICIAL USE

Certified Mail Fee \$

Extra Services & Fees (check box, add fee as appropriate)

☐ Return Receipt (hardcopy) \$

☐ Return Receipt (electronic) \$

☐ Certified Mail Restricted Delivery \$

☐ Adult Signature Required \$

☐ Adult Signature Restricted Delivery \$

Postage \$

Total Postage and Fees \$

Sent To

Street at SCW Interiors, LLC
 PO Box 1216
 City, State Albuquerque, NM 87103
 25002 BTA - Box Elder Office

Postmark
 DEC 11 2024

USPS

PS Form 3800, January 2023 PSN 7530-02-000-9047 See Reverse for Instructions

SENDER: COMPLETE THIS SECTION	COMPLETE THIS SECTION ON DELIVERY
<ul style="list-style-type: none"> Complete items 1, 2, and 3. Print your name and address on the reverse so that we can return the card to you. Attach this card to the back of the mailpiece, or on the front if space permits. 	<p>A. Signature <input checked="" type="checkbox"/> Agent <input type="checkbox"/> Addressee</p> <p>B. Received by (Printed Name) C. Date of Delivery 12-17-24</p> <p>D. Is delivery address different from item 1? <input type="checkbox"/> Yes If YES, enter delivery address below: <input type="checkbox"/> No</p>
<p>1. Article Addressed to:</p> <p>SCW Interiors, LLC PO Box 1216 Albuquerque, NM 87103 25002 BTA - Box Elder Office</p> <p>9590 9402 9190 4225 2356 46</p>	<p>RECEIVED DEC 19 2024</p>
<p>2. Article Number (Transfer from service label) 9589 0710 5270 2305 9862 60</p>	<p>3. Service Type</p> <p><input type="checkbox"/> Adult Signature <input type="checkbox"/> Priority Mail Express®</p> <p><input type="checkbox"/> Adult Signature Restricted Delivery <input type="checkbox"/> Registered Mail™</p> <p><input type="checkbox"/> Certified Mail® <input type="checkbox"/> Registered Mail Restricted Delivery</p> <p><input type="checkbox"/> Certified Mail Restricted Delivery <input type="checkbox"/> Signature Confirmation™</p> <p><input type="checkbox"/> Collect on Delivery <input type="checkbox"/> Signature Confirmation Restricted Delivery</p> <p><input type="checkbox"/> Collect on Delivery Restricted Delivery</p>
<p>PS Form 3811, July 2020 PSN 7530-02-000-9053 Domestic Return Receipt</p>	

9589 0710 5270 2305 9862 91

U.S. Postal Service™ CERTIFIED MAIL® RECEIPT Domestic Mail Only	
For delivery information, visit our website at www.usps.com ®.	
OFFICIAL USE	
Certified Mail Fee	\$
Extra Services & Fees (check box, add fee as appropriate)	
<input type="checkbox"/> Return Receipt (hardcopy)	\$
<input type="checkbox"/> Return Receipt (electronic)	\$
<input type="checkbox"/> Certified Mail Restricted Delivery	\$
<input type="checkbox"/> Adult Signature Required	\$
<input type="checkbox"/> Adult Signature Restricted Delivery	\$
Postage	\$
Total Postage and Fees	\$
Sent To	
Street a	V-F Petroleum, Inc. 500 W. Texas Ave., Ste. 350 Midland, TX 79701
City, St	25002 BTA - Box Elder Off
PS Form 3800, January 2023 PSN 7530-02-000-9047 See Reverse for Instructions	



SENDER: COMPLETE THIS SECTION

- Complete items 1, 2, and 3.
- Print your name and address on the reverse so that we can return the card to you.
- Attach this card to the back of the mailpiece, or on the front if space permits.

1. Article Addressed to:

V-F Petroleum, Inc.
500 W. Texas Ave., Ste. 350
Midland, TX 79701

25002 BTA - Box Elder Offset



9590 9402 9190 4225 2356 15

2. Article Number (Transfer from service label)

9589 0710 5270 2305 9862 91

COMPLETE THIS SECTION ON DELIVERY

A. Signature

X

B. Received by (Printed Name)

☐ Agent☐ Addressee

C. Date of Delivery

12-16

D. Is delivery address different from item 1? ☐ Yes
If YES, enter delivery address below: ☐ No

RECEIVED

DEC 19 2024

3. Service Type

- ☐ Adult Signature
☐ Adult Signature Restricted Delivery
☐ Certified Mail®
☐ Certified Mail Restricted Delivery
☐ Collect on Delivery
☐ Collect on Delivery Restricted Delivery

Hinkle Sharon L

Santa Fe NM

Priority Mail Express®

Registered Mail™

☐ Registered Mail Restricted Delivery☐ Signature Confirmation™☐ Signature Confirmation Restricted DeliveryMail
Mail Restricted Delivery

PS Form 3811, July 2020 PSN 7530-02-000-9053

Domestic Return Receipt

9589 0710 5270 2305 9863 14

U.S. Postal Service™
CERTIFIED MAIL® RECEIPT
 Domestic Mail Only

For delivery information, visit our website at www.usps.com

OFFICIAL USE

Certified Mail Fee
 \$

Extra Services & Fees (check box, add fee as appropriate)
☐ Return Receipt (hardcopy) \$
☐ Return Receipt (electronic) \$
☐ Certified Mail Restricted Delivery \$
☐ Adult Signature Required \$
☐ Adult Signature Restricted Delivery \$

Postage
 \$

Total Postage and Fees
 \$

Sent To
 Street: Worrall Investment Corporation
 PO Box 1834
 City, St: Roswell, NM 88202
 25002 BTA - Box Elder Office

Postmark Here
 DEC 11

PS Form 3800, January 2023 PSN 7530-02-000-0047 See Reverse for Instructions

SENDER: COMPLETE THIS SECTION

- Complete items 1, 2, and 3.
- Print your name and address on the reverse so that we can return the card to you.
- Attach this card to the back of the mailpiece, or on the front if space permits.

1. Article Addressed to:

Worrall Investment Corporation
 PO Box 1834
 Roswell, NM 88202
 25002 BTA - Box Elder Office

2. Article Number (Transfer from service label)
 9589 0710 5270 2305 9863 14

PS Form 3811, July 2020 PSN 7530-02-000-9053

COMPLETE THIS SECTION ON DELIVERY

A. Signature
 X *[Signature]* ☐ Agent ☐ Addressee

B. Received by (Printed Name)
 Anna Marie

C. Date of Delivery
 DEC 20 2024

D. Is delivery address different from item 1? ☐ Yes
 If YES, enter delivery address below: ☐ No

3. Service Type *Linkle Shaper LLP*
☐ Adult Signature ☐ Priority Mail Express®
☐ Adult Signature Restricted Delivery ☐ Registered Mail™
☐ Certified Mail® ☐ Registered Mail Restricted Delivery
☐ Certified Mail Restricted Delivery ☐ Signature Confirmation™
☐ Collect on Delivery ☐ Signature Confirmation Restricted Delivery
☐ Collect on Delivery Restricted Delivery

Mail
 Mail Restricted Delivery (00)

Domestic Return Receipt

U.S. Postal Service™
CERTIFIED MAIL® RECEIPT
 Domestic Mail Only

For delivery information, visit our website at www.usps.com.

OFFICIAL USE

Certified Mail Fee \$
 Extra Services & Fees (check box, add fee as appropriate)
☐ Return Receipt (hardcopy) \$
☐ Return Receipt (electronic) \$
☐ Certified Mail Restricted Delivery \$
☐ Adult Signature Required \$
☐ Adult Signature Restricted Delivery \$
 Postage \$
 Total Postage and Fees \$
 Sent To
 Street or PO Box 2323
 City, State Roswell, NM 88203
 25002 BTA - Box Elder Office

PS Form 3800, January 2023 PSN 7530-02-000-9047 See Reverse for Instructions

SENDER: COMPLETE THIS SECTION

- Complete items 1, 2, and 3.
- Print your name and address on the reverse so that we can return the card to you.
- Attach this card to the back of the mailpiece, or on the front if space permits.

1. Article Addressed to:

Yates Energy Corporation
 PO Box 2323
 Roswell, NM 88203

25002 BTA - Box Elder Offset

9590 9402 9190 4225 2355 85

2. Article Number (Transfer from service label)
 9589 0710 5270 2305 9863 21

COMPLETE THIS SECTION ON DELIVERY

A. Signature
☒ Agent
☐ Addressee

B. Received by (Printed Name)
 Torey Cardone

C. Date of Delivery
 DEC 18 2024

D. Is delivery address different from item 1? ☐ Yes
 If YES, enter delivery address below: ☐ No

3. Service Type
☐ Adult Signature
☐ Adult Signature Restricted Delivery
☐ Certified Mail®
☐ Certified Mail Restricted Delivery
☐ Collect on Delivery
☐ Collect on Delivery Restricted Delivery
☐ Priority Mail Express®
☐ Registered Mail™
☐ Registered Mail Restricted Delivery
☐ Signature Confirmation™
☐ Signature Confirmation Restricted Delivery

Mail Restricted Delivery (over \$500)

PS Form 3811, July 2020 PSN 7530-02-000-9053 Domestic Return Receipt

9589 0710 5270 2305 9859 59

U.S. Postal Service™ CERTIFIED MAIL® RECEIPT Domestic Mail Only	
For delivery information, visit our website at www.usps.com ™.	
OFFICIAL USE	
Certified Mail Fee	\$
Extra Services & Fees (check box, add fee as appropriate)	
<input type="checkbox"/> Return Receipt (hardcopy)	\$
<input type="checkbox"/> Return Receipt (electronic)	\$
<input type="checkbox"/> Certified Mail Restricted Delivery	\$
<input type="checkbox"/> Adult Signature Required	\$
<input type="checkbox"/> Adult Signature Restricted Delivery	\$
Postage	\$
Total Postage and Fees	\$
Sent To	
Street an	Bean Family Limited Company PO Box 45750
City, State	Rio Rancho, NM 87174 25002 BTA - Box Elder Off

PS Form 3800, January 2023 PSN 7530-02-000-9047 See Reverse for Instructions

SANTA FE, NM 87501
DEC 11 2024
USPS

ALERT: CANADA POST ADVISES THAT THE STRIKE BY ITS EMPLOYEES HAS ENDED. HOWEV...

USPS Tracking®

FAQs >

Tracking Number:

Remove X

9589071052702305985959

Copy Add to Informed Delivery (<https://informedelivery.usps.com/>)

Latest Update

Your item was picked up at a postal facility at 9:36 am on December 19, 2024 in RIO RANCHO, NM 87124.

Get More Out of USPS Tracking:

USPS Tracking Plus®

Feedback

Delivered

Delivered, Individual Picked Up at Postal Facility

RIO RANCHO, NM 87124
December 19, 2024, 9:36 am

In Transit to Next Facility

December 17, 2024

Departed USPS Facility

ALBUQUERQUE, NM 87101
December 11, 2024, 6:43 pm

Arrived at USPS Facility

ALBUQUERQUE, NM 87101
December 11, 2024, 6:24 pm

Hide Tracking History

[What Do USPS Tracking Statuses Mean? \(https://faq.usps.com/s/article/Where-is-my-package\)](https://faq.usps.com/s/article/Where-is-my-package)

9589 0710 5270 2305 9859 73

U.S. Postal Service™ CERTIFIED MAIL® RECEIPT Domestic Mail Only	
For delivery information, visit our website at www.usps.com	
OFFICIAL USE	
Certified Mail Fee	\$
Extra Services & Fees (check box, add fee as appropriate)	
<input type="checkbox"/> Return Receipt (hardcopy)	\$
<input type="checkbox"/> Return Receipt (electronic)	\$
<input type="checkbox"/> Certified Mail Restricted Delivery	\$
<input type="checkbox"/> Adult Signature Required	\$
<input type="checkbox"/> Adult Signature Restricted Delivery	\$
Postage	\$
Total Postage and Fees	\$
Sent To	
Street and	Cactus Operating Company 1132 Hwy 84, #35
City, State	Shallowater, TX 79363 25002 BTA - Box Elder Offs

PS Form 3800, January 2023 PSN 7530-02-000-9047 See Reverse for Instructions

SANTA, FE, NM 87501
DEC 11 2024
Postmark Here
USPS

ALERT: CANADA POST ADVISES THAT THE STRIKE BY ITS EMPLOYEES HAS ENDED. HOWEV...

USPS Tracking®

FAQs >

Tracking Number:

9589071052702305985973

Remove X

Copy

Add to Informed Delivery (<https://informedelivery.usps.com/>)

Latest Update

This is a reminder to arrange for redelivery of your item or your item will be returned to sender.

Get More Out of USPS Tracking:
USPS Tracking Plus®

Feedback

Delivery Attempt

Reminder to Schedule Redelivery of your item

December 19, 2024

Available for Pickup

SHALLOWATER
105 CLOVIS RD
SHALLOWATER TX 79363-9998
M-F 0630-1700; SAT 0630-1130
December 16, 2024, 12:48 pm

Notice Left (No Authorized Recipient Available)

SHALLOWATER, TX 79363
December 14, 2024, 11:09 am

Departed USPS Regional Facility

LUBBOCK TX DISTRIBUTION CENTER
December 13, 2024, 9:55 pm

Arrived at USPS Regional Facility

LUBBOCK TX DISTRIBUTION CENTER

9589 0710 5270 2305 9859 80

U.S. Postal Service™
CERTIFIED MAIL® RECEIPT
Domestic Mail Only

For delivery information, visit our website at www.usps.com

OFFICIAL RECEIPT

SANTA FE, NM 87501

DEC 11 2024

USPS

Certified Mail Fee \$

Extra Services & Fees (check box, add fee as appropriate)

☐ Return Receipt (hardcopy) \$

☐ Return Receipt (electronic) \$

☐ Certified Mail Restricted Delivery \$

☐ Adult Signature Required \$

☐ Adult Signature Restricted Delivery \$

Postage \$

Total Postage and Fees \$

Sent To:

Street CBR Oil Properties, LLC

PO Box 1778

City, State Spring, TX 77383

25002 BTA - Box Elder Offs

PS Form 3800, January 2023 PSN 7530-02-000-9047 See Reverse for Instructions

ALERT: CANADA POST ADVISES THAT THE STRIKE BY ITS EMPLOYEES HAS ENDED. HOWEV...

USPS Tracking[®]

FAQs >

Tracking Number:

Remove X

9589071052702305985980

Copy Add to Informed Delivery (<https://informedelivery.usps.com/>)

Latest Update

Your package is moving within the USPS network and is on track to be delivered to its final destination. It is currently in transit to the next facility.

Get More Out of USPS Tracking:

USPS Tracking Plus[®]

- Delivered
- Out for Delivery
- Preparing for Delivery

Moving Through Network

In Transit to Next Facility

December 17, 2024

Arrived at USPS Regional Facility

NORTH HOUSTON TX DISTRIBUTION CENTER
December 13, 2024, 8:12 am

See All Tracking History

Feedback

[What Do USPS Tracking Statuses Mean? \(https://faq.usps.com/s/article/Where-is-my-package\)](https://faq.usps.com/s/article/Where-is-my-package)

Text & Email Updates



9589 0710 5270 2305 9859 97

U.S. Postal Service™
CERTIFIED MAIL® RECEIPT
Domestic Mail Only

For delivery information, visit our website at www.usps.com®.

OFFICIAL USE

Certified Mail Fee \$

Extra Services & Fees (check box, add fee as appropriate)

<input type="checkbox"/> Return Receipt (hardcopy)	\$
<input type="checkbox"/> Return Receipt (electronic)	\$
<input type="checkbox"/> Certified Mail Restricted Delivery	\$
<input type="checkbox"/> Adult Signature Required	\$
<input type="checkbox"/> Adult Signature Restricted Delivery	\$

Postage \$

Total Postage and Fees \$

Sent To

Street Clark Family LP
21966 Windrose Point
City, New Caney, TX 77357
25002 BTA - Box Elder Office

PS Form 3800, January 2023 PSN 7530-02-000-9047 See Reverse for Instructions

SANTA, FE, NM 87501
DEC 11 2024
USPS

ALERT: CANADA POST ADVISES THAT THE STRIKE BY ITS EMPLOYEES HAS ENDED. HOWEV...

USPS Tracking[®]

FAQs >

Tracking Number:

9589071052702305985997

Remove X

Copy

Add to Informed Delivery (<https://informedelivery.usps.com/>)

Latest Update

This is a reminder to arrange for redelivery of your item or your item will be returned to sender.

Get More Out of USPS Tracking:

USPS Tracking Plus[®]

Delivery Attempt

Reminder to Schedule Redelivery of your item

December 19, 2024

In Transit to Next Facility

December 14, 2024

See All Tracking History

Feedback

[What Do USPS Tracking Statuses Mean?](https://faq.usps.com/s/article/Where-is-my-package) (<https://faq.usps.com/s/article/Where-is-my-package>)

- Text & Email Updates
- USPS Tracking Plus[®]
- Product Information

See Less ^

9589 0710 5270 2305 9860 48

U.S. Postal Service™
CERTIFIED MAIL® RECEIPT
Domestic Mail Only

For delivery information, visit our website at www.usps.com.

OFFICIAL USE

Certified Mail Fee \$

Extra Services & Fees (check box, add fee as appropriate)

☐ Return Receipt (hardcopy) \$

☐ Return Receipt (electronic) \$

☐ Certified Mail Restricted Delivery \$

☐ Adult Signature Required \$

☐ Adult Signature Restricted Delivery \$

Postage \$

Total Postage and Fees \$

Sent To

Street First Century Oil, Inc.
300 North Marienfeld St.
Midland, TX 79701

City, St. 25002 BTA - Box Elder Office

Postmark Here
DEC 11 2024
SANTA FE, NM 87501
USPS

PS Form 3800, January 2023 PSN 7530-02-000-9047 See Reverse for Instructions

ALERT: CANADA POST ADVISES THAT THE STRIKE BY ITS EMPLOYEES HAS ENDED. HOWEV...

USPS Tracking®

FAQs >

Tracking Number:

Remove X

9589071052702305986048

Copy

Schedule a Redelivery (<https://tools.usps.com/redelivery.htm>)

Latest Update

Your item arrived at the SANTA FE, NM 87501 post office at 9:00 am on December 27, 2024 and is ready for pickup. Your item may be picked up at SANTA FE, 120 S FEDERAL PL STE 101, SANTA FE, NM 875019902, M-F 0800-1730; SAT 0900-1530.

Get More Out of USPS Tracking:

USPS Tracking Plus®

Available for Pickup

Available for Pickup

SANTA FE
120 S FEDERAL PL STE 101
SANTA FE NM 87501-9902
M-F 0800-1730; SAT 0900-1530
December 27, 2024, 9:00 am

Out for Delivery

SANTA FE, NM 87501
December 27, 2024, 8:56 am

Arrived at Post Office

SANTA FE, NM 87501
December 27, 2024, 8:45 am

In Transit to Next Facility

December 23, 2024

Arrived at USPS Facility

Feedback

ALERT: CANADA POST ADVISES THAT THE STRIKE BY ITS EMPLOYEES HAS ENDED. HOWEV...

USPS Tracking[®]

FAQs >

Tracking Number:

Remove X

9589071052702305986055

Copy Add to Informed Delivery (<https://informedelivery.usps.com/>)

Latest Update

Your item was delivered to the front desk, reception area, or mail room at 11:15 am on December 16, 2024 in MIDLAND, TX 79701.

Get More Out of USPS Tracking:

USPS Tracking Plus[®]

Feedback

Delivered

Delivered, Front Desk/Reception/Mail Room

MIDLAND, TX 79701
December 16, 2024, 11:15 am

Redelivery Scheduled for Next Business Day

MIDLAND, TX 79701
December 14, 2024, 9:09 am

Arrived at USPS Regional Facility

MIDLAND TX DISTRIBUTION CENTER
December 13, 2024, 5:37 pm

In Transit to Next Facility

December 12, 2024

Departed USPS Facility

ALBUQUERQUE, NM 87101
December 11, 2024, 6:43 pm

9589 0710 5270 2305 9860 55

U.S. Postal Service™	
CERTIFIED MAIL® RECEIPT	
Domestic Mail Only	
For delivery information, visit our website at www.usps.com ®.	
OFFICIAL MAIL	
Certified Mail Fee	
\$	
Extra Services & Fees (check box, add fee as appropriate)	
<input type="checkbox"/> Return Receipt (hardcopy)	\$
<input type="checkbox"/> Return Receipt (electronic)	\$
<input type="checkbox"/> Certified Mail Restricted Delivery	\$
<input type="checkbox"/> Adult Signature Required	\$
<input type="checkbox"/> Adult Signature Restricted Delivery	\$
Postage	
\$	
Total Postage and Fees	
\$	
Sent To	
Street an	Fuel Products, Inc.
	500 W. Texas Ave., Ste. 350
City, State	Midland, TX 79701
	25002 BTA - Box Elder Office
PS Form 3800, January 2023 PSN 7530-02-000-9047 See Reverse for Instructions	



ALERT: CANADA POST ADVISES THAT THE STRIKE BY ITS EMPLOYEES HAS ENDED. HOWEV...

USPS Tracking®

FAQs >

Tracking Number:

Remove X

9589071052702305986079

Copy Add to Informed Delivery (<https://informedelivery.usps.com/>)

Latest Update

Your item was delivered to an individual at the address at 5:16 pm on December 16, 2024 in TULSA, OK 74105.

Get More Out of USPS Tracking:

USPS Tracking Plus®

Feedback

Delivered

Delivered, Left with Individual

TULSA, OK 74105
December 16, 2024, 5:16 pm

Departed USPS Regional Facility

TULSA OK DISTRIBUTION CENTER
December 15, 2024, 9:04 pm

Arrived at USPS Regional Facility

TULSA OK DISTRIBUTION CENTER
December 15, 2024, 6:27 am

In Transit to Next Facility

December 14, 2024

Departed USPS Facility

ALBUQUERQUE, NM 87101
December 11, 2024, 6:43 pm

9589 0710 5270 2305 9860 79

U.S. Postal Service [™]	
CERTIFIED MAIL [®] RECEIPT	
Domestic Mail Only	
For delivery information, visit our website at www.usps.com .	
OFFICIAL USE	
Certified Mail Fee	\$
Extra Services & Fees (check box, add fee as appropriate)	
<input type="checkbox"/> Return Receipt (hardcopy)	\$
<input type="checkbox"/> Return Receipt (electronic)	\$
<input type="checkbox"/> Certified Mail Restricted Delivery	\$
<input type="checkbox"/> Adult Signature Required	\$
<input type="checkbox"/> Adult Signature Restricted Delivery	\$
Postage	\$
Total Postage and Fees	\$
Sent To	
Street #	HHB Limited Partnership 1414 East 39 th St. # 437
City, Sta	Tulsa, OK 74105 25002 BTA - Box Elder Office
PS Form 3800, January 2023 PSN 7530-02-000-9047 See Reverse for Instructions	

Postmark
Here
DEC 11 2024
USPS
TULSA, FE, NM 67501

ALERT: CANADA POST ADVISES THAT THE STRIKE BY ITS EMPLOYEES HAS ENDED. HOWEV...

USPS Tracking[®]

FAQs >

Tracking Number:

Remove X

9589071052702305986086

Copy Add to Informed Delivery (<https://informedelivery.usps.com/>)

Latest Update

Your item was delivered to an individual at the address at 2:30 pm on December 16, 2024 in DALLAS, TX 75243.

Get More Out of USPS Tracking:

USPS Tracking Plus[®]

Feedback

Delivered

Delivered, Left with Individual

DALLAS, TX 75243
December 16, 2024, 2:30 pm

Arrived at USPS Regional Facility

DALLAS TX DISTRIBUTION CENTER
December 14, 2024, 8:07 am

In Transit to Next Facility

December 13, 2024

Departed USPS Facility

ALBUQUERQUE, NM 87101
December 11, 2024, 9:30 pm

Arrived at USPS Facility

ALBUQUERQUE, NM 87101
December 11, 2024, 7:47 pm

9589 0710 5270 2305 9860 86

U.S. Postal Service™ CERTIFIED MAIL® RECEIPT Domestic Mail Only	
For delivery information, visit our website at www.usps.com .	
OFFICIAL USE	
Certified Mail Fee \$	
Extra Services & Fees (check box, add fee as appropriate)	
<input type="checkbox"/> Return Receipt (hardcopy)	
<input type="checkbox"/> Return Receipt (electronic)	
<input type="checkbox"/> Certified Mail Restricted Delivery	
<input type="checkbox"/> Adult Signature Required	Postmark Here
<input type="checkbox"/> Adult Signature Restricted Delivery	
Postage \$	
Total Postage and Fees \$	
Sent To	
Street a	Highland Texas Energy Company 11886 Greenville Ave., Ste. 106 Dallas, TX 75243
City, St	25002 BTA - Box Elder Office
PS Form 3800, January 2023 PSN 7530-02-000-9047 See Reverse for Instructions	

ALERT: CANADA POST ADVISES THAT THE STRIKE BY ITS EMPLOYEES HAS ENDED. HOWEV...

USPS Tracking®

FAQs >

Tracking Number:

Remove X

9589071052702305986109

Copy Add to Informed Delivery (<https://informedelivery.usps.com/>)

Latest Update

This is a reminder to arrange for redelivery of your item or your item will be returned to sender.

Get More Out of USPS Tracking:

USPS Tracking Plus®

Feedback

Delivery Attempt

Reminder to Schedule Redelivery of your item

December 19, 2024

Available for Redelivery or Pickup

ROSWELL
415 N PENNSYLVANIA AVE
ROSWELL NM 88201-9998
M-F 0830-1700; SAT 0900-1200
December 16, 2024, 8:45 am

Notice Left (No Authorized Recipient Available)

ROSWELL, NM 88201
December 14, 2024, 11:27 am

Departed USPS Regional Facility

LUBBOCK TX DISTRIBUTION CENTER
December 13, 2024, 9:55 pm

Arrived at USPS Regional Facility

LUBBOCK TX DISTRIBUTION CENTER

9589 0710 5270 2305 9861 09

U.S. Postal Service™ CERTIFIED MAIL® RECEIPT Domestic Mail Only	
For delivery information, visit our website at www.usps.com	
OFFICIAL USE	
Certified Mail Fee	\$
Extra Services & Fees (check box, add fee as appropriate)	
<input type="checkbox"/> Return Receipt (hardcopy)	\$
<input type="checkbox"/> Return Receipt (electronic)	\$
<input type="checkbox"/> Certified Mail Restricted Delivery	\$
<input type="checkbox"/> Adult Signature Required	\$
<input type="checkbox"/> Adult Signature Restricted Delivery	\$
Postage	\$
Total Postage and Fees	\$
Sent To	
J&L Exploration, LLC	
Street or	2610 Gaye Dr.
City, State	Roswell, NM 88201
25002 BTA - Box Elder Offs.	
PS Form 3800, January 2023 PSN 7530-02-000-9047 See Reverse for Instructions	

DEC 11 2024
Postmark Here
SANTA FE, NM 87601

ALERT: CANADA POST ADVISES THAT THE STRIKE BY ITS EMPLOYEES HAS ENDED. HOWEV...

USPS Tracking®

FAQs >

Tracking Number:

Remove X

9589071052702305986116

Copy Add to Informed Delivery (<https://informedelivery.usps.com/>)

Latest Update

This is a reminder to arrange for redelivery of your item or your item will be returned to sender.

Get More Out of USPS Tracking:

USPS Tracking Plus®

Feedback

Delivery Attempt

Reminder to Schedule Redelivery of your item

December 19, 2024

Notice Left (No Authorized Recipient Available)

MIDLAND, TX 79705
December 14, 2024, 10:44 am

Arrived at USPS Regional Facility

MIDLAND TX DISTRIBUTION CENTER
December 13, 2024, 5:37 pm

In Transit to Next Facility

December 12, 2024

Departed USPS Facility

ALBUQUERQUE, NM 87101
December 11, 2024, 6:43 pm

Arrived at USPS Facility

ALBUQUERQUE, NM 87101

9589 0710 5270 2305 9861 16

U.S. Postal Service™
CERTIFIED MAIL® RECEIPT
Domestic Mail Only

For delivery information, visit our website at www.usps.com

OFFICIAL USE

Certified Mail Fee \$

Extra Services & Fees (check box, add fee as appropriate)

☐ Return Receipt (hardcopy) \$

☐ Return Receipt (electronic) \$

☐ Certified Mail Restricted Delivery \$

☐ Adult Signature Required \$

☐ Adult Signature Restricted Delivery \$

Postage \$

Total Postage and Fees \$

Sent To

Street John F. Herbig, Jr.
6 Hanover
City, St Midland, TX 79701

25002 BTA - Box Elder Office

PS Form 3800, January 2023 PSN 7530-02-000-9047 See Reverse for Instructions

SANTA, FE, NM 87501
DEC 11 2024
USPS

ALERT: CANADA POST ADVISES THAT THE STRIKE BY ITS EMPLOYEES HAS ENDED. HOWEV...

USPS Tracking[®]

FAQs >

Tracking Number:

Remove X

9589071052702305986130

Copy Add to Informed Delivery (<https://informedelivery.usps.com/>)

Latest Update

Your item was delivered to the front desk, reception area, or mail room at 1:59 pm on December 17, 2024 in HOUSTON, TX 77002.

Get More Out of USPS Tracking:

USPS Tracking Plus[®]

Feedback

Delivered

Delivered, Front Desk/Reception/Mail Room

HOUSTON, TX 77002
December 17, 2024, 1:59 pm

No Access to Delivery Location

HOUSTON, TX 77002
December 16, 2024, 4:45 pm

Redelivery Scheduled for Next Business Day

HOUSTON, TX 77002
December 14, 2024, 10:09 am

Arrived at USPS Regional Facility

NORTH HOUSTON TX DISTRIBUTION CENTER
December 13, 2024, 11:23 pm

Arrived at USPS Regional Facility

SOUTH HOUSTON PROCESSING CENTER

9589 0710 5270 2305 9861 30

U.S. Postal Service™	
CERTIFIED MAIL® RECEIPT	
Domestic Mail Only	
For delivery information, visit our website at www.usps.com ®.	
OFFICIAL USE	
Certified Mail Fee	\$
Extra Services & Fees (check box, add fee as appropriate)	
<input type="checkbox"/> Return Receipt (hardcopy)	\$
<input type="checkbox"/> Return Receipt (electronic)	\$
<input type="checkbox"/> Certified Mail Restricted Delivery	\$
<input type="checkbox"/> Adult Signature Required	\$
<input type="checkbox"/> Adult Signature Restricted Delivery	\$
Postage	\$
Total Postage and Fees	\$
Sent To	
Street:	Maverick Permian, LLC
	1000 Main St., Ste. 2900
City, St:	Houston, TX 77002
	25002 BTA - Box Elder Offset
PS Form 3800, January 2023 PSN 7530-02-000-9047 See Reverse for Instructions	

Postmark Here
DEC 11 2024
USPS SANTA FE
87501

ALERT: CANADA POST ADVISES THAT THE STRIKE BY ITS EMPLOYEES HAS ENDED. HOWEV...

USPS Tracking[®]

FAQs >

Tracking Number:

Remove X

9589071052702305986154

Copy Add to Informed Delivery (<https://informedelivery.usps.com/>)

Latest Update

Your item was picked up at a postal facility at 9:36 am on December 19, 2024 in RIO RANCHO, NM 87124.

Get More Out of USPS Tracking:

USPS Tracking Plus[®]

Delivered

Delivered, Individual Picked Up at Postal Facility

RIO RANCHO, NM 87124
December 19, 2024, 9:36 am

Available for Pickup

RIO RANCHO
900 PINETREE RD SE
RIO RANCHO NM 87124-9998
M-F 0900-1730; SAT 0900-1500
December 17, 2024, 9:33 am

In Transit to Next Facility

December 16, 2024

Departed USPS Facility

ALBUQUERQUE, NM 87101
December 11, 2024, 6:43 pm

Arrived at USPS Facility

ALBUQUERQUE, NM 87101

Feedback

9589 0710 5270 2305 9861 54

U.S. Postal Service™ CERTIFIED MAIL® RECEIPT Domestic Mail Only	
For delivery information, visit our website at www.usps.com	
OFFICIAL USE	
Certified Mail Fee \$	
Extra Services & Fees (check box, add fee as appropriate)	
<input type="checkbox"/> Return Receipt (hardcopy)	\$
<input type="checkbox"/> Return Receipt (electronic)	\$
<input type="checkbox"/> Certified Mail Restricted Delivery	\$
<input type="checkbox"/> Adult Signature Required	\$
<input type="checkbox"/> Adult Signature Restricted Delivery	\$
Postage \$	
Total Postage and Fees \$	
Sent To	
Street:	New Mexico Western Minerals, Inc. PO Box 45750 Rio Rancho, NM 87174
City, St:	25002 BTA - Box Elder Office
PS Form 3800, January 2023 PSN 7530-02-000-9047 See Reverse for Instructions	

SANTA FE, NM 87501
DEC 11 2024
Postmark Here
USP

ALERT: CANADA POST ADVISES THAT THE STRIKE BY ITS EMPLOYEES HAS ENDED. HOWEV...

USPS Tracking[®]

FAQs >

Tracking Number:

Remove X

9589071052702305986161

Copy Add to Informed Delivery (<https://informedelivery.usps.com/>)

Latest Update

Your item has been delivered to an agent at the front desk, reception, or mail room at 1:39 pm on December 17, 2024 in HOUSTON, TX 77046.

Get More Out of USPS Tracking:

USPS Tracking Plus[®]

Feedback

Delivered to Agent

Delivered to Agent, Front Desk/Reception/Mail Room

HOUSTON, TX 77046
December 17, 2024, 1:39 pm

Redelivery Scheduled for Next Business Day

HOUSTON, TX 77046
December 14, 2024, 12:02 pm

Arrived at USPS Regional Facility

NORTH HOUSTON TX DISTRIBUTION CENTER
December 13, 2024, 11:23 pm

Arrived at USPS Regional Facility

SOUTH HOUSTON PROCESSING CENTER
December 13, 2024, 11:11 am

In Transit to Next Facility

9589 0710 5270 2305 9861 61

U.S. Postal Service™
CERTIFIED MAIL® RECEIPT
Domestic Mail Only

For delivery information, visit our website at www.usps.com®.

OFFICIAL USE
SANTA, FE, NM 87501

Certified Mail Fee
\$

Extra Services & Fees (check box, add fee as appropriate)

<input type="checkbox"/> Return Receipt (hardcopy)	\$
<input type="checkbox"/> Return Receipt (electronic)	\$
<input type="checkbox"/> Certified Mail Restricted Delivery	\$
<input type="checkbox"/> Adult Signature Required	\$
<input type="checkbox"/> Adult Signature Restricted Delivery	\$

Postage
\$

Total Postage and Fees
\$

Sent To

Street Occidental Permian, Ltd.
5 Greenway Plaza, Ste. 110
City, S Houston, TX 79702
25002 BTA - Box Elder Office

PS Form 3800, January 2023 PSN 7530-02-000-9047 See Reverse for Instructions

DEC 11 2024
Postmark Here
USPS

ALERT: CANADA POST ADVISES THAT THE STRIKE BY ITS EMPLOYEES HAS ENDED. HOWEV...

USPS Tracking[®]

FAQs >

Tracking Number:

Remove X

9589071052702305986178

Copy Add to Informed Delivery (<https://informedelivery.usps.com/>)

Latest Update

Your item has been delivered to an agent at the front desk, reception, or mail room at 1:39 pm on December 17, 2024 in HOUSTON, TX 77046.

Get More Out of USPS Tracking:

USPS Tracking Plus[®]

Delivered to Agent

Delivered to Agent, Front Desk/Reception/Mail Room

HOUSTON, TX 77046
December 17, 2024, 1:39 pm

Redelivery Scheduled for Next Business Day

HOUSTON, TX 77046
December 14, 2024, 12:02 pm

Arrived at USPS Regional Facility

NORTH HOUSTON TX DISTRIBUTION CENTER
December 13, 2024, 11:23 pm

Arrived at USPS Regional Facility

SOUTH HOUSTON PROCESSING CENTER
December 13, 2024, 11:11 am

In Transit to Next Facility

Feedback

9589 0710 5270 2305 9861 78

U.S. Postal Service™ CERTIFIED MAIL® RECEIPT Domestic Mail Only	
For delivery information, visit our website at www.usps.com	
OFFICIAL COPY	
Certified Mail Fee	\$
Extra Services & Fees (check box, add fee as appropriate)	
<input type="checkbox"/> Return Receipt (hardcopy)	\$
<input type="checkbox"/> Return Receipt (electronic)	\$
<input type="checkbox"/> Certified Mail Restricted Delivery	\$
<input type="checkbox"/> Adult Signature Required	\$
<input type="checkbox"/> Adult Signature Restricted Delivery	\$
Postage	\$
Total Postage and Fees	\$
Sent To	
Street	Oxy USA Inc. 5 Greenway Plaza, Ste. 110
City, St.	Houston, TX 77046 25002 BTA - Box Elder Office
PS Form 3800, January 2023 PSN 7530-02-000-9047 See Reverse for Instructions	

SANTA FE, NM 87505
DEC 11 2023
U.S. POSTAL SERVICE

ALERT: CANADA POST ADVISES THAT THE STRIKE BY ITS EMPLOYEES HAS ENDED. HOWEV...

USPS Tracking®

FAQs >

Tracking Number:

Remove X

9589071052702305986185

Copy Add to Informed Delivery (<https://informedelivery.usps.com/>)

Latest Update

Your item has been delivered to an agent at the front desk, reception, or mail room at 1:39 pm on December 17, 2024 in HOUSTON, TX 77046.

Get More Out of USPS Tracking:

USPS Tracking Plus®

Feedback

Delivered to Agent

Delivered to Agent, Front Desk/Reception/Mail Room

HOUSTON, TX 77046
December 17, 2024, 1:39 pm

Redelivery Scheduled for Next Business Day

HOUSTON, TX 77046
December 14, 2024, 12:02 pm

Arrived at USPS Regional Facility

NORTH HOUSTON TX DISTRIBUTION CENTER
December 13, 2024, 11:23 pm

Arrived at USPS Regional Facility

SOUTH HOUSTON PROCESSING CENTER
December 13, 2024, 11:11 am

In Transit to Next Facility

9589 0710 5270 2305 9861 85

U.S. Postal Service™	
CERTIFIED MAIL® RECEIPT	
Domestic Mail Only	
For delivery information, visit our website at www.usps.com ™.	
OFFICIAL USE	
Certified Mail Fee	\$
Extra Services & Fees (check box, add fee, if appropriate)	
<input type="checkbox"/> Return Receipt (hardcopy)	\$
<input type="checkbox"/> Return Receipt (electronic)	\$
<input type="checkbox"/> Certified Mail Restricted Delivery	\$
<input type="checkbox"/> Adult Signature Required	\$
<input type="checkbox"/> Adult Signature Restricted Delivery	\$
Postage	\$
Total Postage and Fees	\$
Sent To	
Street	Oxy USA WTP Limited Partnership Inc 5 Greenway Plaza, Ste. 110
City	Houston, TX 77046
25002 BTA - Box Elder Office	
PS Form 3800, January 2023 PSN 7530-02-000-9047 See Reverse for Instructions	

SANTA FE, NM 87501
DEC 11 2024
USPS

ALERT: CANADA POST ADVISES THAT THE STRIKE BY ITS EMPLOYEES HAS ENDED. HOWEV...

USPS Tracking[®]

FAQs >

Tracking Number:

Remove X

9589071052702305986192

Copy Add to Informed Delivery (<https://informedelivery.usps.com/>)

Latest Update

This is a reminder to pick up your item before December 28, 2024 or your item will be returned on December 29, 2024. Please pick up the item at the MIDLAND, TX 79702 Post Office.

Get More Out of USPS Tracking:

USPS Tracking Plus[®]

Feedback

Delivery Attempt

Reminder to pick up your item before December 28, 2024

MIDLAND, TX 79702
December 19, 2024

Available for Pickup

DOWNTOWN MIDLAND
100 E WALL ST
MIDLAND TX 79701-9998
M-F 0830-1700
December 14, 2024, 9:06 am

Arrived at USPS Regional Facility

MIDLAND TX DISTRIBUTION CENTER
December 13, 2024, 5:37 pm

In Transit to Next Facility

December 12, 2024

Departed USPS Facility

ALBUQUERQUE, NM 87101

9589 0710 5270 2305 9861 92

U.S. Postal Service TM	
CERTIFIED MAIL [®] RECEIPT	
Domestic Mail Only	
For delivery information, visit our website at www.usps.com [®] .	
OFFICIAL USE	
Certified Mail Fee	
\$	
Extra Services & Fees (check box, add fee as appropriate)	
<input type="checkbox"/> Return Receipt (hardcopy)	\$
<input type="checkbox"/> Return Receipt (electronic)	\$
<input type="checkbox"/> Certified Mail Restricted Delivery	\$
<input type="checkbox"/> Adult Signature Required	\$
<input type="checkbox"/> Adult Signature Restricted Delivery	\$
Postage	
\$	
Total Postage and Fees	
\$	
Sent To	
Street a	PDIII Exploration, Ltd.
	PO Box 871
City, Sta	Midland, TX 79702
	25002 BTA - Box Elder Office
PS Form 3800, January 2023 PSN 7530-02-000-9047 See Reverse for Instructions	

SANTA FE, NM 87501
DEC 11 2024
Postmark Here
USPS

ALERT: CANADA POST ADVISES THAT THE STRIKE BY ITS EMPLOYEES HAS ENDED. HOWEV...

USPS Tracking®

FAQs >

Tracking Number:

Remove X

9589071052702305986222

Copy Add to Informed Delivery (<https://informedelivery.usps.com/>)

Latest Update

This is a reminder to arrange for redelivery of your item or your item will be returned to sender.

Get More Out of USPS Tracking:

USPS Tracking Plus®

Feedback

Delivery Attempt

Reminder to Schedule Redelivery of your item

December 19, 2024

Notice Left (No Authorized Recipient Available)

MIDLAND, TX 79705
December 14, 2024, 10:43 am

Arrived at USPS Regional Facility

MIDLAND TX DISTRIBUTION CENTER
December 13, 2024, 5:37 pm

In Transit to Next Facility

December 12, 2024

Departed USPS Facility

ALBUQUERQUE, NM 87101
December 11, 2024, 6:43 pm

Arrived at USPS Facility

ALBUQUERQUE, NM 87101

9589 0710 5270 2305 9862 22

U.S. Postal Service™ CERTIFIED MAIL® RECEIPT Domestic Mail Only	
For delivery information, visit our website at www.usps.com	
OFFICIAL USE	
Certified Mail Fee	\$
Extra Services & Fees (check box, add fee as appropriate)	
<input type="checkbox"/> Return Receipt (hardcopy)	\$
<input type="checkbox"/> Return Receipt (electronic)	\$
<input type="checkbox"/> Certified Mail Restricted Delivery	\$
<input type="checkbox"/> Adult Signature Required	\$
<input type="checkbox"/> Adult Signature Restricted Delivery	\$
Postage	\$
Total Postage and Fees	\$
Sent To	
Street #1	Sandhills Oil Company
City, State	6 Hanover Midland, TX 79705
25002 BTA - Box Elder Office	
PS Form 3800, January 2023 PSN 7530-02-000-9047 See Reverse for Instructions	

SANTA, FE, NM 87501
DEC 11 2024
USPS

ALERT: CANADA POST ADVISES THAT THE STRIKE BY ITS EMPLOYEES HAS ENDED. HOWEV...

USPS Tracking®

FAQs >

Tracking Number:

Remove X

9589071052702305986277

Copy Add to Informed Delivery (<https://informedelivery.usps.com/>)

Latest Update

Your item was picked up at a postal facility at 7:57 am on December 18, 2024 in SANTA FE, NM 87501.

Get More Out of USPS Tracking:

USPS Tracking Plus®

Feedback

Delivered

Delivered, Individual Picked Up at Postal Facility

SANTA FE, NM 87501
December 18, 2024, 7:57 am

Redelivery Scheduled for Next Business Day

SANTA FE, NM 87501
December 13, 2024, 12:02 pm

Departed USPS Facility

ALBUQUERQUE, NM 87101
December 11, 2024, 6:43 pm

Arrived at USPS Facility

ALBUQUERQUE, NM 87101
December 11, 2024, 6:24 pm

Hide Tracking History

[What Do USPS Tracking Statuses Mean? \(https://faq.usps.com/s/article/Where-is-my-package\)](https://faq.usps.com/s/article/Where-is-my-package)

9589 0710 5270 2305 9862 77

U.S. Postal Service™ CERTIFIED MAIL® RECEIPT Domestic Mail Only	
For delivery information, visit our website at www.usps.com ®.	
OFFICIAL USE	
Certified Mail Fee	\$
Extra Services & Fees (check box, add fee as appropriate)	
<input type="checkbox"/> Return Receipt (hardcopy)	\$
<input type="checkbox"/> Return Receipt (electronic)	\$
<input type="checkbox"/> Certified Mail Restricted Delivery	\$
<input type="checkbox"/> Adult Signature Required	\$
<input type="checkbox"/> Adult Signature Restricted Delivery	\$
Postage	\$
Total Postage and Fees	\$
Sent To	
Street	State of New Mexico
	310 Old Santa Fe Trail
City, State, ZIP+4®	Santa Fe, NM 87501
	25002 BTA - Box Elder Office
PS Form 3800, January 2023 PSN 7530-02-000-9047 See Reverse for Instructions	

SANTA FE, NM 87501
DEC 11 2024
USPS

ALERT: CANADA POST ADVISES THAT THE STRIKE BY ITS EMPLOYEES HAS ENDED. HOWEV...

USPS Tracking[®]

FAQs >

Tracking Number:

Remove X

9589071052702305986284

Copy Add to Informed Delivery (<https://informedelivery.usps.com/>)

Latest Update

Your item was picked up at the post office at 10:16 am on December 19, 2024 in ROSWELL, NM 88201.

Get More Out of USPS Tracking:

USPS Tracking Plus[®]

Feedback

Delivered

Delivered, Individual Picked Up at Post Office

ROSWELL, NM 88201
December 19, 2024, 10:16 am

Reminder to pick up your item before December 28, 2024

ROSWELL, NM 88202
December 19, 2024

Available for Pickup

ROSWELL
415 N PENNSYLVANIA AVE
ROSWELL NM 88201-9998
M-F 0830-1700; SAT 0900-1200
December 14, 2024, 12:23 pm

Departed USPS Regional Facility

LUBBOCK TX DISTRIBUTION CENTER
December 13, 2024, 9:55 pm

Arrived at USPS Regional Facility

LUBBOCK TX DISTRIBUTION CENTER

9589 0710 5270 2305 9862 84

U.S. Postal Service™
CERTIFIED MAIL® RECEIPT
Domestic Mail Only

For delivery information, visit our website at www.usps.com®.

OFFICIAL USE

Certified Mail Fee
\$

Extra Services & Fees (check box, add fee as appropriate)

<input type="checkbox"/> Return Receipt (hardcopy)	\$
<input type="checkbox"/> Return Receipt (electronic)	\$
<input type="checkbox"/> Certified Mail Restricted Delivery	\$
<input type="checkbox"/> Adult Signature Required	\$
<input type="checkbox"/> Adult Signature Restricted Delivery	\$

Postage
\$

Total Postage and Fees
\$

Sent To

Street s	Tierra Encantada, LLC
	PO Box 811
City, St	Roswell, NM 88202
	25002 BTA - Box Elder Off

PS Form 3800, January 2023 PSN 7530-02-000-9047 See Reverse for Instructions

SANTA FE, NM 87501
DEC 11 2024
USPS

ALERT: CANADA POST ADVISES THAT THE STRIKE BY ITS EMPLOYEES HAS ENDED. HOWEV...

USPS Tracking®

FAQs >

Tracking Number:

Remove X

9589071052702305986307

Copy Add to Informed Delivery (<https://informedelivery.usps.com/>)

Latest Update

Your item was delivered to an individual at the address at 3:37 pm on December 16, 2024 in HOUSTON, TX 77055.

Get More Out of USPS Tracking:

USPS Tracking Plus®

Feedback

Delivered

Delivered, Left with Individual

HOUSTON, TX 77055
December 16, 2024, 3:37 pm

In Transit to Next Facility

December 15, 2024

Arrived at USPS Regional Facility

NORTH HOUSTON TX DISTRIBUTION CENTER
December 13, 2024, 11:18 pm

Arrived at USPS Regional Facility

SOUTH HOUSTON PROCESSING CENTER
December 13, 2024, 11:11 am

Departed USPS Facility

ALBUQUERQUE, NM 87101
December 11, 2024, 6:43 pm

9589 0710 5270 2305 9863 07

U.S. Postal Service TM	
CERTIFIED MAIL [®] RECEIPT	
Domestic Mail Only	
For delivery information, visit our website at www.usps.com [®] .	
OFFICIAL USE	
Certified Mail Fee	\$
Extra Services & Fees (check box, add fees as appropriate)	
<input type="checkbox"/> Return Receipt (hardcopy)	\$
<input type="checkbox"/> Return Receipt (electronic)	\$
<input type="checkbox"/> Certified Mail Restricted Delivery	\$
<input type="checkbox"/> Adult Signature Required	\$
<input type="checkbox"/> Adult Signature Restricted Delivery	\$
Postage	\$
Total Postage and Fees	\$
Sent To	
Street &	West Pecos Trading Company, LLC
City, St	8849 Larston St Houston, TX 77055 25002 BTA - Box Elder Office
PS Form 3800, January 2023 PSN 7520-02-000-9047 See Reverse for Instructions	

DEC 11 2023
USPS

Affidavit of Publication

STATE OF NEW MEXICO
COUNTY OF LEA

I, Daniel Russell, Publisher of the Hobbs News-Sun, a newspaper published at Hobbs, New Mexico, solemnly swear that the clipping attached hereto was published in the regular and entire issue of said newspaper, and not a supplement thereof for a period of 1 issue(s).

Beginning with the issue dated
December 12, 2024
and ending with the issue dated
December 12, 2024.



Publisher

Sworn and subscribed to before me this
12th day of December 2024.



Business Manager

My commission expires
January 29, 2027

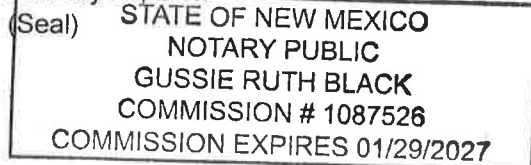

This newspaper is duly qualified to publish legal notices or advertisements within the meaning of Section 3, Chapter 167, Laws of 1937 and payment of fees for said publication has been made.

LEGAL NOTICE December 12, 2024

This is to notify all interested parties, including: 801 LLC; Bean Family Limited Company; Bernhardt Oil Corporation; Cactus Operating Company; CBR Oil Properties, LLC; Clark Family LP; CLM Production Co.; COG Operating, LLC; Concho Oil & Gas LLC; ConocoPhillips Company; First Century Oil, Inc.; Fuel Products, Inc.; Hat Mesa Oil Company; HHB Limited Partnership; Highland (Texas) Energy Company; Hutchings Oil Company; J&L Exploration, LLC; John F. Herbig, Jr.; Marcus Wayne Luna; Maverick Permian, LLC; Mewbourne Oil Company; Neville Penrose; New Mexico Western Minerals, Inc.; Occidental Permian, Ltd.; Oxy USA Inc.; Oxy USA WTP Limited Partnership Inc.; PDII Exploration, Ltd.; Permian Resources; Read & Stephens, Inc.; Sandhills Oil Company; Sandra K. Lawlis; SBI West Texas I, LLC; Scott- Winn LLC; SCW Interiors, LLC; New Mexico State Land Office; Tierra Encantada, LLC; V-F Petroleum, Inc.; West Pecos Trading Company, LLC; William Fleming; Worrall Investment Corporation; Yates Energy Corporation; and their successors and assigns, that the New Mexico Oil Conservation Division will conduct a hearing on an application submitted by BTA Oil Producers, LLC (Case Number 25002). The hearing will be conducted on January 9, 2025, in a hybrid fashion, both virtually and in-person at the Energy, Minerals, Natural Resources Department, Wendell Chino Building, Pecos Hall, 1220 South St. Francis Drive, 1st Floor, Santa Fe, NM 87505. To participate virtually, see the instructions posted on the OCD Hearings website: <https://www.emnrd.nm.gov/oed/hearing-info/>. BTA Oil Producers, LLC ("Applicant") applies for an order pooling all uncommitted interests in the Pennsylvanian Shale formation underlying a 640 acre, more or less, non-standard horizontal spacing unit comprised of the W/2 SW/4 of Section 12, W/2 W/2 of Section 13, W/2 NW/4 of Section 24, E/2 SE/4 of Section 11, E/2 E/2 of Section 14, and the E/2 NE/4 of Section 23, Township 17 South, Range 35 East, Lea County, New Mexico ("Unit"). The Unit will be dedicated to the following wells ("Wells"): **Box Elder 22115 24-13-12 State Com #3H**, which will be drilled from a surface hole location in the SW/4 NW/4 (Unit E) of Section 24 to a bottom hole location in the NW/4 SW/4 (Unit L) of Section 12; and **Box Elder 22115 23-14-11 State Com #4H**, which will be drilled from a surface hole location in the SW/4 NW/4 (Unit E) of Section 24 to a bottom hole location in the NE/4 SE/4 (Unit I) of Section 11. The completed intervals of the Wells will be orthodox. Also to be considered will be the cost of drilling and completing the Wells and the allocation of the costs, the designation of Applicant as the operator of the Wells, and a 200% charge for the risk involved in drilling and completing the Wells. The Wells are located approximately 7 miles southwest of Lovington, New Mexico.

#00296770

02107475

00296770

GILBERT
HINKLE, SHANOR LLP
PO BOX 2068
SANTA FE, NM 87504

BTA Oil Producers, LLC
Case No. 25002
Exhibit C-4