

**STATE OF NEW MEXICO  
ENERGY, MINERALS AND NATURAL RESOURCES DEPARTMENT OIL  
CONSERVATION DIVISION**

**APPLICATION OF WPX ENERGY PERMIAN, LLC  
FOR COMPULSORY POOLING,  
EDDY COUNTY, NEW MEXICO**

**Case No. 25058**

**NOTICE OF FILING: SECOND AMENDED HEARING PACKET**

WPX Energy Permian, LLC (“WPX”), through its undersigned attorneys, hereby submits for filing the following Second Amended Hearing Packet for the above-referenced case, attached hereto as Exhibit 1. WPX has amended the Amended Hearing Packet to include a revised Exhibit B-3, Stratigraphic Cross Section to include API Numbers for the reference wells, and to include a revised Exhibit A-2 for clarity regarding all interest owners sought to be compulsory pooled.

Respectfully submitted,

ABADIE & SCHILL, PC

*/s/ Darin C. Savage*

Darin C. Savage

Andrew D. Schill  
William E. Zimsky  
214 McKenzie Street  
Santa Fe, New Mexico 87501  
Telephone: 970.385.4401  
Facsimile: 970.385.4901  
darin@abadieschill.com  
andrew@abadieschill.com  
bill@abadieschill.com

***Attorneys for WPX Energy Permian,  
LLC***

**BEFORE THE OIL CONSERVATION DIVISION  
EXAMINER HEARING JANUARY 9, 2025**

**SECOND AMENDED HEARING PACKET IN  
SUPPORT OF APPLICATION OF WPX ENERGY  
PERMIAN, LLC FOR A COMPULSORY  
POOLING,  
EDDY COUNTY, NEW MEXICO**

**Case No. 25058:**

**Steel Guitar 23-35 Fed Com 410H  
Steel Guitar 23-35 Fed Com 414H  
Steel Guitar 23-35 Fed Com 415H  
Steel Guitar 23-35 Fed Com 424H  
Steel Guitar 23-35 Fed Com 425H  
Steel Guitar 23-35 Fed Com 443H  
Steel Guitar 23-35 Fed Com 444H**

**WPX ENERY PERMIAN, LLC**





## TAB 1

**Reference for Case No. 25058**

**Application Case No. 25058:**

**Steel Guitar 23-35 Fed Com 410H**

**Steel Guitar 23-35 Fed Com 414H**

**Steel Guitar 23-35 Fed Com 415H**

**Steel Guitar 23-35 Fed Com 424H**

**Steel Guitar 23-35 Fed Com 425H**

**Steel Guitar 23-35 Fed Com 443H**

**Steel Guitar 23-35 Fed Com 444H**

**NMOCD Checklist Case No. 25058**



**STATE OF NEW MEXICO  
ENERGY, MINERALS AND NATURAL RESOURCES DEPARTMENT  
OIL CONSERVATION DIVISION**

**APPLICATION OF WPX ENERGY PERMIAN, LLC  
FOR A COMPULSORY POOLING,  
EDDY COUNTY, NEW MEXICO**

Case No. 25058

**APPLICATION**

WPX Energy Permian, LLC (“WPX”), OGRID No. 246289, through its undersigned attorneys, hereby files this Application with the Oil Conservation Division (“Division”) pursuant to the provisions of NMSA 1978, § 70-2-17, for an order pooling all uncommitted mineral interests in the Wolfcamp formation, designated as a gas pool, underlying a standard 430.41-acre, more or less, spacing unit comprised of the E/2 of Sections 26 and 35, Township 26 South, Range 29 East, NMPM, Eddy County, New Mexico. In support of its Application, WPX states the following:

1. WPX is a working interest owner in the proposed horizontal spacing and proration unit (“HSU”) and has a right to drill a well thereon.
2. WPX proposes and dedicates to the HSU the **Steel Guitar 26-35 Fed Com 410H Well, Steel Guitar 26-35 Fed Com 414H Well, Steel Guitar 26-35 Fed Com 415H Well, Steel Guitar 26-35 Fed Com 424H Well, Steel Guitar 26-35 Fed Com 425H Well, Steel Guitar 26-35 Fed Com 443H Well, and the Steel Guitar 26-35 Fed Com 444H Well**, as initial wells, to be drilled to a sufficient depth to test the Wolfcamp formation.
3. WPX proposes the **Steel Guitar 26-35 Fed Com 410H Well**, a gas well, to be horizontally drilled from a surface location in the NE/4 NE/4 (Unit A) of Section 26 to a bottom hole location in Lot 11 of Section 35.

4. WPX proposes the **Steel Guitar 26-35 Fed Com 414H Well**, a gas well, to be horizontally drilled from a surface location in the NE/4 NE/4 (Unit A) of Section 26 to a bottom hole location in Lot 11 of Section 35.

5. WPX proposes the **Steel Guitar 26-35 Fed Com 415H Well**, a gas well, to be horizontally drilled from a surface location in the NE/4 NE/4 (Unit A) of Section 26 to a bottom hole location in Lot 12 of Section 35.

6. WPX proposes the **Steel Guitar 26-35 Fed Com 424H Well**, a gas well, to be horizontally drilled from a surface location in the NE/4 NE/4 (Unit A) of Section 26 to a bottom hole location in Lot 11 of Section 35.

7. WPX proposes the **Steel Guitar 26-35 Fed Com 425H Well**, a gas well, to be horizontally drilled from a surface location in the NE/4 NE/4 (Unit A) of Section 26 to a bottom hole location in Lot 12 of Section 35.

8. WPX proposes the **Steel Guitar 26-35 Fed Com 443H Well**, a gas well, to be horizontally drilled from a surface location in the NE/4 NE/4 (Unit A) of Section 26 to a bottom hole location in Lot 11 of Section 35.

9. WPX proposes the **Steel Guitar 26-35 Fed Com 444H Well**, a gas well, to be horizontally drilled from a surface location in the NE/4 NE/4 (Unit A) of Section 26 to a bottom hole location in Lot 12 of Section 35.

10. All the wells proposed herein are unorthodox in their locations, as take points and certain intervals do not comply with setback requirements under the statewide rules; therefore, WPX will apply administratively to the Division for approval of the non-standard locations.

11. WPX has sought in good faith, but has been unable to obtain, voluntary agreement from all interest owners to participate in the drilling of the wells or in the commitment of their interests to the wells for their development within the proposed HSU.

12. The pooling of all interests in the Wolfcamp formation within the proposed HSU will avoid the drilling of unnecessary wells, prevent waste and protect correlative rights.

13. In order to provide for its just and fair share of the oil and gas underlying the subject lands, WPX requests that all uncommitted interests in this HSU be pooled and that WPX be designated the operator of the proposed horizontal wells and HSU.

WHEREFORE, WPX requests that this Application be set for hearing on January 9, 2025, before an Examiner of the Oil Conservation Division, and after notice and hearing as required by law, the Division enter an order:

A. Pooling all uncommitted mineral interests in the Wolfcamp formation, designated as a gas pool, underlying a standard 430.41-acre, more or less, spacing unit comprised of the E/2 of Sections 26 and 35, Township 26 South, Range 29 East, NMPM, Eddy County, New Mexico.

B. Approving the **Steel Guitar 26-35 Fed Com 410H Well, Steel Guitar 26-35 Fed Com 414H Well, Steel Guitar 26-35 Fed Com 415H Well, Steel Guitar 26-35 Fed Com 424H Well, Steel Guitar 26-35 Fed Com 425H Well, Steel Guitar 26-35 Fed Com 443H Well,** and the **Steel Guitar 26-35 Fed Com 444H Well** as the wells for the HSU.

C. Designating WPX as operator of this HSU and the horizontal wells to be drilled thereon;

D. Authorizing WPX to recover its costs of drilling, equipping, and completing the wells;

E. Approving actual operating charges and costs of supervision, to the maximum extent allowable, while drilling and after completion, together with a provision adjusting the rates pursuant to the COPAS accounting procedures; and

F. Setting a 200% charge for the risk assumed by WPX in drilling and completing the wells in the event a working interest owner elects not to participate in the wells.

Respectfully submitted,

ABADIE & SCHILL, PC

*/s/ Darin C. Savage*

---

Darin C. Savage

Andrew D. Schill  
William E. Zimsky  
214 McKenzie Street  
Santa Fe, New Mexico 87501  
Telephone: 970.385.4401  
Facsimile: 970.385.4901  
darin@abadieschill.com  
andrew@abadieschill.com  
bill@abadieschill.com

**Attorneys for WPX Energy Permian, LLC**

**Application of WPX Energy Permian, LLC, for Compulsory Pooling, Eddy County, New Mexico.** Applicant in the above-styled cause seeks an order from the Division pooling all uncommitted mineral interests in the Wolfcamp formation, designated as a gas pool, underlying a standard 430.41-acre, more or less, spacing unit comprised of the E/2 of Sections 26 and 35, Township 26 South, Range 29 East, NMPM, Eddy County, New Mexico. The proposed wells to be dedicated to the horizontal spacing unit are the **Steel Guitar 26-35 Fed Com 410H Well**, a gas well, to be horizontally drilled from a surface location in the NE/4 NE/4 (Unit A) of Section 26 to a bottom hole location in Lot 11 of Section 35; **Steel Guitar 26-35 Fed Com 414H Well**, a gas well, to be horizontally drilled from a surface location in the NE/4 NE/4 (Unit A) of Section 26 to a bottom hole location in Lot 11 of Section 35; **Steel Guitar 26-35 Fed Com 415H Well**, a gas well, to be horizontally drilled from a surface location in the NE/4 NE/4 (Unit A) of Section 26 to a bottom hole location in Lot 12 of Section 35; **Steel Guitar 26-35 Fed Com 424H Well**, a gas well, to be horizontally drilled from a surface location in the NE/4 NE/4 (Unit A) of Section 26 to a bottom hole location in Lot 11 of Section 35; **Steel Guitar 26-35 Fed Com 425H Well**, a gas well, to be horizontally drilled from a surface location in the NE/4 NE/4 (Unit A) of Section 26 to a bottom hole location in Lot 12 of Section 35; **Steel Guitar 26-35 Fed Com 443H Well**, a gas well, to be horizontally drilled from a surface location in the NE/4 NE/4 (Unit A) of Section 26 to a bottom hole location in Lot 11 of Section 35; and the **Steel Guitar 26-35 Fed Com 444H Well**, a gas well, to be horizontally drilled from a surface location in the NE/4 NE/4 (Unit A) of Section 26 to a bottom hole location in Lot 12 of Section 35. All the proposed wells have unorthodox locations; Applicant will be applying administratively for approval of the non-standard locations. Also to be considered will be the cost of drilling and completing the wells and the allocation of the costs thereof; actual operating costs and charges for supervision; the designation of the Applicant as Operator of the wells and unit; and a 200% charge for the risk involved in drilling and completing the wells. The wells and lands are located adjacent to the southern state line and approximately 31 miles southeast of Carlsbad, New Mexico.

<b>COMPULSORY POOLING APPLICATION CHECKLIST</b>	
<b>ALL INFORMATION IN THE APPLICATION MUST BE SUPPORTED BY SIGNED AFFIDAVITS</b>	
<b>Case: 25058</b>	<b>APPLICANT'S RESPONSE</b>
<b>Date: January 9, 2025 (Scheduled Hearing)</b>	
Applicant	<b>WPX Energy Permian, LLC</b>
Designated Operator & OGRID (affiliation if applicable)	<b>246289</b>
Applicant's Counsel:	Darin C. Savage, Abadie & Schill, P.C.
Case Title:	APPLICATION OF WPX ENERGY PERMIAN, LLC, FOR COMPULSORY POOLING, EDDY COUNTY, NEW MEXICO
Entries of Appearance/Intervenors:	N/A
Well Family	Steel Guitar 26-35 Fed Com
<b>Formation/Pool</b>	
Formation Name(s) or Vertical Extent:	Wolfcamp Formation
Primary Product (Oil or Gas):	Gas
Pooling this vertical extent:	Wolfcamp Formation
Pool Name and Pool Code (Only if NSP is requested):	
Well Location Setback Rules (Only if NSP is Requested):	Division's Special Rules under Order No. R-14262
<b>Spacing Unit</b>	
Type (Horizontal/Vertical)	Horizontal
Size (Acres)	430.41-acre, more or less
Building Blocks:	Quarter Sections (160 Acre Blocks)
Orientation:	North to South
Description: TRS/County	E/2 of Sections 26 and 35, all in Township 26 South, Range 29 East, NMPM, Eddy County, New Mexico
Standard Horizontal Well Spacing Unit (Y/N), If No, describe <u>and is approval of non-standard unit requested in this application?</u>	Yes, Standard Spacing Unit
<b>Other Situations</b>	
Depth Severance: Y/N. If yes, description	No, N/A
Proximity Tracts: If yes, description	No
Proximity Defining Well: if yes, description	No
Applicant's Ownership in Each Tract	See Exhibit A-2, breakdown of ownership
<b>Well(s)</b>	
Name & API (if assigned), surface and bottom hole location, footages, completion target, orientation, completion status (standard or non-standard)	Add wells as needed
Well #1	Steel Guitar 26-35 Fed Com 410H Well (API No. Pending), SHL: Unit A, 455' FNL, 1120' FEL, Section 26, T26S-R29E; BHL: Lot 10, 1788' FNL, 2590' FEL, Section 35, T26S-R29E, NMPM; Eddy County, New Mexico, standup, standard location
Horizontal Well First and Last Take Points	Steel Guitar 26-35 Fed Com 410H Well: FTP: Unit B, 100' FNL, 2590' FEL, Section 26, T26S-R29E; LTP: Lot 11, 1738' FNL, 2590' FEL, Section 35, T26S-R29E
Completion Target (Formation, TVD and MD)	Steel Guitar 26-35 Fed Com 410H Well: TVD approx. 10,675', TMD 17,696'; Wolfcamp formation, See Exhibit A, A-1 & B-2
Well #2	Steel Guitar 26-35 Fed Com 414H Well (API No. Pending), SHL: Unit A, 455' FNL, 1060' FEL, Section 26, T26S-R29E; BHL: Lot 11, 1778' FNL, 1550' FEL, Section 35, T26S-R29E, NMPM; Eddy County, New Mexico, standup, standard location
Horizontal Well First and Last Take Points	Steel Guitar 26-35 Fed Com 414H Well: FTP: Unit B, 100' FNL, 1550' FEL, Section 26, T26S-R29E; LTP: Lot 11, 1728' FNL, 1550' FEL, Section 35, T26S-R29E

Completion Target (Formation, TVD and MD)	Steel Guitar 26-35 Fed Com 414H Well: TVD approx. 10,116', TMD 16,997'; Wolfcamp formation, See Exhibit A, A-1 & B-2
Well #3	Steel Guitar 26-35 Fed Com 415H Well (API No. Pending), SHL: Unit A, 455' FNL, 1000' FEL, Section 26, T26S-R29E; BHL: Lot 12, 1768' FNL, 510' FEL, Section 35, T26S-R29E, NMPM; Eddy County, New Mexico, standup, standard location
Horizontal Well First and Last Take Points	Steel Guitar 26-35 Fed Com 415H Well: FTP: Unit A, 100' FNL, 510' FEL, Section 26, T26S-R29E; LTP: Lot 12, 1718' FNL, 510' FEL, Section 35, T26S-R29E
Completion Target (Formation, TVD and MD)	Steel Guitar 26-35 Fed Com 415H Well: TVD approx. 10,142', TMD 16,999'; Wolfcamp formation, See Exhibit A, A-1 & B-2
Well #4	Steel Guitar 26-35 Fed Com 424H Well (API No. Pending), SHL: Unit A, 455' FNL, 1090' FEL, Section 26, T26S-R29E; BHL: Lot 11, 1783' FNL, 2070' FEL, Section 35, T26S-R29E, NMPM; Eddy County, New Mexico, standup, standard location
Horizontal Well First and Last Take Points	Steel Guitar 26-35 Fed Com 424H Well: FTP: Unit B, 100' FNL, 2070' FEL, Section 26, T26S-R29E; LTP: Lot 11, 1733' FNL, 2070' FEL, Section 35, T26S-R29E
Completion Target (Formation, TVD and MD)	Steel Guitar 26-35 Fed Com 424H Well: TVD approx. 10,372', TMD 17,274'; Wolfcamp formation, See Exhibit A, A-1 & B-2
Well #5	Steel Guitar 26-35 Fed Com 425H Well (API No. Pending), SHL: Unit A, 455' FNL, 1030' FEL, Section 26, T26S-R29E; BHL: Lot 12, 1773' FNL, 1030' FEL, Section 35, T26S-R29E, NMPM; Eddy County, New Mexico, standup, standard location
Horizontal Well First and Last Take Points	Steel Guitar 26-35 Fed Com 425H Well: FTP: Unit A, 100' FNL, 1030' FEL, Section 26, T26S-R29E; LTP: Lot 12, 1723' FNL, 1030' FEL, Section 35, T26S-R29E
Completion Target (Formation, TVD and MD)	Steel Guitar 26-35 Fed Com 425H Well: TVD approx. 10,273', TMD 17,108'; Wolfcamp formation, See Exhibit A, A-1 & B-2
Well #6	Steel Guitar 26-35 Fed Com 443H Well (API No. Pending), SHL: Unit A, 255' FNL, 1060' FEL, Section 26, T26S-R29E; BHL: Lot 11, 1780' FNL, 1730' FEL, Section 35, T26S-R29E, NMPM; Eddy County, New Mexico, standup, standard location
Horizontal Well First and Last Take Points	Steel Guitar 26-35 Fed Com 443H Well: FTP: Unit B, 100' FNL, 1730' FEL, Section 26, T26S-R29E; LTP: Lot 11, 1729' FNL, 1730' FEL, Section 35, T26S-R29E
Completion Target (Formation, TVD and MD)	Steel Guitar 26-35 Fed Com 443H Well: TVD approx. 10,675', TMD 17,630'; Wolfcamp formation, See Exhibit A, A-1 & B-2
Well #7	Steel Guitar 26-35 Fed Com 444H Well (API No. Pending), SHL: Unit A, 255' FNL, 1000' FEL, Section 26, T26S-R29E; BHL: Lot 12, 1770' FNL, 770' FEL, Section 35, T26S-R29E, NMPM; Eddy County, New Mexico, standup, standard location
Horizontal Well First and Last Take Points	Steel Guitar 26-35 Fed Com 444H Well: FTP: Unit A, 100' FNL, 770' FEL, Section 26, T26S-R29E; LTP: Lot 12, 1720' FNL, 770' FEL, Section 35, T26S-R29E
Completion Target (Formation, TVD and MD)	Steel Guitar 26-35 Fed Com 444H Well: TVD approx. 10,675', TMD 17,520'; Wolfcamp formation, See Exhibit A, A-1 & B-2

<b>AFE Capex and Operating Costs</b>	
Drilling Supervision/Month \$	\$8000, Exhibit A
Production Supervision/Month \$	\$800, Exhibit A
Justification for Supervision Costs	Exhibit A
Requested Risk Charge	200%, Exhibit A
<b>Notice of Hearing</b>	
Proposed Notice of Hearing	Exhibit C, C-1
Proof of Mailed Notice of Hearing (20 days before hearing)	Exhibit C-2
Proof of Published Notice of Hearing (10 days before hearing)	Exhibit C-3
<b>Ownership Determination</b>	
Land Ownership Schematic of the Spacing Unit	Exhibit A-2
Tract List (including lease numbers and owners)	Exhibit A-2
If approval of Non-Standard Spacing Unit is requested, Tract List (including lease numbers and owners) of Tracts subject to notice requirements.	N/A
Pooled Parties (including ownership type)	All uncommitted WI owners; ORRI owners; and Record Title owners; including as shown on Exhibit A-2
Unlocatable Parties to be Pooled	Exhibit A, Para. 15
Ownership Depth Severance (including percentage above & below)	N/A
<b>Joinder</b>	
Sample Copy of Proposal Letter	Exhibit A-3
List of Interest Owners (ie Exhibit A of JOA)	Exhibit A-2
Chronology of Contact with Non-Joined Working Interests	Exhibit A-4
Overhead Rates In Proposal Letter	Exhibit A-3
Cost Estimate to Drill and Complete	Exhibit A-3
Cost Estimate to Equip Well	Exhibit A-3
Cost Estimate for Production Facilities	Exhibit A-3
<b>Geology</b>	
Summary (including special considerations)	Exhibit B
Spacing Unit Schematic	Exhibit B-1, B-3
Gunbarrel/Lateral Trajectory Schematic	Exhibit B-4
Well Orientation (with rationale)	Exhibit B, B-1, B-3
Target Formation	Exhibit B-2, B-3, B-4
HSU Cross Section	Exhibit B-2, B-3, B-4
Depth Severance Discussion	N/A
<b>Forms, Figures and Tables</b>	
C-102	Exhibit A-1
Tracts	Exhibit A-2
Summary of Interests, Unit Recapitulation (Tracts)	Exhibit A-2
General Location Map (including basin)	Exhibit A-2
Well Bore Location Map	Exhibit A-1, A-2, B-4
Structure Contour Map - Subsea Depth	Exhibit B-1
Cross Section Location Map (including wells)	Exhibit B-2, B-4
Cross Section (including Landing Zone)	Exhibit B-2, B-3, B-4
<b>Additional Information</b>	
Special Provisions/Stipulations	
<b>CERTIFICATION: I hereby certify that the information provided in this checklist is complete and accurate.</b>	
<b>Printed Name</b> (Attorney or Party Representative):	Darin C. Savage
<b>Signed Name</b> (Attorney or Party Representative):	<i>Darin C. Savage</i>
<b>Date:</b>	1/2/25



## TAB 2

- Exhibit A: Self-Affirmed Statement of Tim Prout, Landman
- Exhibit A-1: C-102 Forms
- Exhibit A-2: Ownership and Sectional Map
- Exhibit A-3: Well Proposal Letters and AFEs
- Exhibit A-4: Chronology of Contacts with Uncommitted Owners

STATE OF NEW MEXICO  
DEPARTMENT OF ENERGY, MINERALS AND NATURAL RESOURCES  
OIL CONSERVATION DIVISION

APPLICATION OF WPX ENERGY PERMIAN, LLC  
FOR COMPULSORY POOLING,  
EDDY COUNTY, NEW MEXICO

Case No. 25058

**SELF-AFFIRMED STATEMENT OF TIM PROUT**

I, Tim Prout, state and affirm the following:

1. I am over the age of eighteen years and have the capacity to execute this Self-Affirmed Statement, which is based on my personal knowledge.
2. I am employed as a Senior Staff Landman with WPX Energy Permian, LLC (“WPX”), and I am familiar with the subject application and the lands involved.
3. I have previously testified before the New Mexico Oil Conservation Division (“Division”) as an expert witness in petroleum land matters and my credentials have been accepted by the Division and made a matter of record.
4. This affidavit is submitted in connection with the filing by WPX of the above-referenced spacing and compulsory pooling applications pursuant to 19.15.4.12.A(1).
5. WPX seeks an order pooling all uncommitted mineral interest in the Wolfcamp underlying a standard 430.41-acre, more or less, spacing and proration unit comprised of the E/2 of Sections 26 and 35, Township 26 South, Range 29 East, NMPM, Eddy County, New Mexico.
6. Under Case No. 25058, WPX seeks to dedicate the **Steel Guitar 26-35 Fed Com 410H Well, Steel Guitar 26-35 Fed Com 414H Well, Steel Guitar 26-35 Fed Com 415H Well, Steel Guitar 26-35 Fed Com 424H Well, Steel Guitar 26-35 Fed Com 425H Well, Steel Guitar**



**26-35 Fed Com 443H Well**, and the **Steel Guitar 26-35 Fed Com 444H Well**, as initial wells, to be drilled to a sufficient depth to test the Wolfcamp formation.

7. The **Steel Guitar 26-35 Fed Com 410H Well**, a gas well, will be horizontally drilled from a surface location in the NE/4 NE/4 (Unit A) of Section 26 to a bottom hole location in Lot 11 of Section 35; approximate TVD of 10,675'; approximate TMD of 17,696'; FTP in Section 26: 100' FNL, 2,590' FEL; LTP in Section 35: 1,738' FNL, 2,590' FEL.

8. The **Steel Guitar 26-35 Fed Com 414H Well**, a gas well, will be horizontally drilled from a surface location in the NE/4 NE/4 (Unit A) of Section 26 to a bottom hole location in Lot 11 of Section 35; approximate TVD of 10,116'; approximate TMD of 16,997'; FTP in Section 26: 100' FNL, 1,550' FEL; LTP in Section 35: 1,728' FNL, 1,550' FEL.

9. The **Steel Guitar 26-35 Fed Com 415H Well**, a gas well, will be horizontally drilled from a surface location in the NE/4 NE/4 (Unit A) of Section 26 to a bottom hole location in Lot 12 of Section 35; approximate TVD of 10,142'; approximate TMD of 16,999'; FTP in Section 26: 100' FNL, 510' FEL; LTP in Section 35: 1,718' FNL, 510' FEL.

10. The **Steel Guitar 26-35 Fed Com 424H Well**, a gas well, will be horizontally drilled from a surface location in the NE/4 NE/4 (Unit A) of Section 26 to a bottom hole location in Lot 11 of Section 35; approximate TVD of 10,372'; approximate TMD of 17,274'; FTP in Section 26: 100' FNL, 2,070' FEL; LTP in Section 35: 1,733' FNL, 2,070' FEL.

11. The **Steel Guitar 26-35 Fed Com 425H Well**, a gas well, will be horizontally drilled from a surface location in the NE/4 NE/4 (Unit A) of Section 26 to a bottom hole location in Lot 12 of Section 35; approximate TVD of 10, 273'; approximate TMD of 17,108'; FTP in Section 26: 100' FNL, 1,030' FEL; LTP in Section 35: 1,723' FNL, 1,030' FEL.

12. The **Steel Guitar 26-35 Fed Com 443H Well**, a gas well, will be horizontally drilled from a surface location in the NE/4 NE/4 (Unit A) of Section 26 to a bottom hole location in Lot 11 of Section 35; approximate TVD of 10,675'; approximate TMD of 17,630'; FTP in Section 26: 100' FNL, 1,730' FEL; LTP in Section 35: 1,729' FNL, 1,730' FEL.

13. The **Steel Guitar 26-35 Fed Com 444H Well**, a gas well, will be horizontally drilled from a surface location in the NE/4 NE/4 (Unit A) of Section 26 to a bottom hole location in Lot 12 of Section 35; approximate TVD of 10,675'; approximate TMD of 17,520'; FTP in Section 26: 100' FNL, 770' FEL; LTP in Section 35: 1,720' FNL, 770' FEL.

14. The proposed C-102 for each well is attached as **Exhibit A-1**.

15. A general location plat and a plat outlining the units being pooled is attached hereto as **Exhibit A-2**, which show the location of the proposed well within the unit. The proposed wells will be unorthodox in location, as the take points and certain completed intervals will not comply with setback requirements under the Division's Special Rules for the Purple Sage; Wolfcamp Pool as established under Order No. R-14262. WPX will apply for administrative approval for the unorthodox locations.

16. The parties being pooled, the nature of their interests, and their last known addresses are listed on **Exhibit A-2** attached hereto. **Exhibit A-2** includes information regarding working interest owners and overriding royalty interest owner.

17. There are no depth severances in the Wolfcamp formation in this acreage.

18. I provided the law firm of Abadie & Schill P.C. a list of names and addresses for the uncommitted interest owners shown on **Exhibit A-2**. In compiling these addresses, I conducted a diligent search of the public records in Eddy County, New Mexico, where the wells are located, and of phone directories and did computer searches to locate the contact information

for parties entitled to notification. All working interest received notice by sending notice letters to their last known address and timely publishing notice. Letter to one (1) working interest owners, Pioneer Natural Resources USA, Inc., is listed as in transit. Letters to two (2) working interest owners, Karen V. and William H. Martin Energy, Ltd. and XTO Holdings, LLC, are listed as To Be Returned. Notices to two overriding royalty interest owners, John O. Norman and Rosemary Ahern, are listed as To Be Returned. Notice to one (1) record title owner, EOG Resources, Inc., is listed as in transit. Notice to one (1) record title owner, Read & Stevens, Inc., is listed as to be returned. Five (5) of the mailings to ORRI owners are still listed as in-transit: Brian Ahern, Stonestreet Family Trust (successor trustee), Wing Resources IV, LLC, Wing Resources VII, LLC, and Zachery L. Richmond, Trustee of the Colleen H. Richmond Family Trust. I contacted XTO Holdings, LLC and Read & Stevens, Inc. directly, and both parties expressed that they waived notice and have no intention of protesting the application. *See Exhibit C-4.* WPX published notice in the Carlsbad Current-Argus, a newspaper of general circulation in Eddy County, New Mexico, to account for any unlocatable parties and cover any contingencies regarding notice.

19. WPX has made a good faith effort to negotiate with the interest owners, but has been unable to obtain, voluntary agreement from all interest owners to participate in the drilling of the well or in the commitment of their interests to the well for its development within the proposed horizontal spacing unit. **Exhibit A-4** provides a chronology and history of contacts with the owners.

20. The interest owners being pooled have been contacted regarding the proposed wells but have failed or refused to voluntarily commit their interest in the wells. However, WPX has been in ongoing discussions with some of the interest owners to voluntarily enter into a Joint Operating Agreement. If a mutually agreeable Joint Operating Agreement is reached between

WPX and another interest owner or owners, WPX requests that the voluntary agreement become operative and supersede the Division's order for said parties, except to the extent the Division deems it necessary to maintain spacing criteria for the purpose of conservation, the prevention of waste, and protection of correlative rights.

21. **Exhibit A-3** is a sample proposal letter and the AFEs for each proposed well. The estimated cost of the wells set forth in the AFEs is fair, reasonable, and comparable to the costs of other wells of similar depths and lengths drilled in this area of New Mexico.

22. WPX requests overhead and administrative rates of \$8,000/month for drilling each well and \$800/month for producing each well. These rates are fair and comparable to the rates charged by other operators for wells of this type in this area of southeastern New Mexico. WPX requests that these rates be adjusted periodically as provided in the COPAS Accounting Procedure.

23. WPX requests the maximum cost, plus 200% risk charge be assessed against non-consenting working interest owners.

24. WPX requests that it be designated operator of the units and wells.

25. The Exhibits to this Affidavit were prepared by me or compiled from WPX's company business records under my direct supervision.

26. The granting of this Application is in the best interests of conservation, the prevention of waste, and the protection of correlative rights, and will avoid the drilling of unnecessary wells.

27. The foregoing is correct and complete to the best of my knowledge and belief.

*[Signature page follows]*

*Signature page of Self-Affirmed Statement of Tim Prout:*

I understand that this Self-Affirmed Statement will be used as written testimony before the Division in Case No. 25058 and affirm that my testimony herein is true and correct, to the best of my knowledge and belief and made under penalty of perjury under the laws of the State of New Mexico.

  
Tim Prout

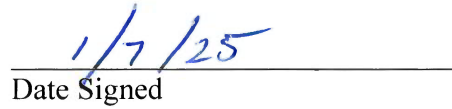
  
Date Signed

STEEL GUITAR 35-26 FED COM #410H - 10/30/2024

C-102  Submit Electronically Via OCD Permitting	State of New Mexico Energy, Minerals & Natural Resources Department <b>OIL CONSERVATION DIVISION</b>	Revised July 9, 2024
		Submittal Type:
		<input type="checkbox"/> Initial Submittal <input type="checkbox"/> Amended Report <input type="checkbox"/> As Drilled

**WELL LOCATION INFORMATION**

API Number	Pool Code	Pool Name
Property Code	Property Name <b>STEEL GUITAR 35-26 FED COM</b>	
OGRID No. <b>246289</b>	Operator Name <b>WPX ENERGY PERMIAN, LLC</b>	Well Number <b>410H</b>
Ground Level Elevation <b>2938.9'</b>		
Surface Owner: <input type="checkbox"/> State <input type="checkbox"/> Fee <input type="checkbox"/> Tribal <input type="checkbox"/> Federal		Mineral Owner: <input type="checkbox"/> State <input type="checkbox"/> Fee <input type="checkbox"/> Tribal <input type="checkbox"/> Federal

**Surface Location**

UL	Section	Township	Range	Lot	Ft. from N/S	Ft. from E/W	Latitude	Longitude	County
A	26	26-S	29-E		455' FNL	1120' FEL	32.018493 32°01'06.58"	-103.949358 -103°56'57.69"	EDDY

**Bottom Hole Location**

UL	Section	Township	Range	Lot	Ft. from N/S	Ft. from E/W	Latitude	Longitude	County
LOT 10	35	26-S	29-E		1788' FNL	2590' FEL	32.000244 32°00'00.88"	-103.955579 -103°57'20.09"	EDDY

Dedicated Acres	Infill or Defining Well	Defining Well API	Overlapping Spacing Unit (Y/N)	Consolidation Code
Order Numbers.			Well setbacks are under Common Ownership: <input type="checkbox"/> Yes <input type="checkbox"/> No	

**Kick Off Point (KOP)**

UL	Section	Township	Range	Lot	Ft. from N/S	Ft. from E/W	Latitude	Longitude	County

**First Take Point (FTP)**

UL	Section	Township	Range	Lot	Ft. from N/S	Ft. from E/W	Latitude	Longitude	County
B	26	26-S	29-E		100' FNL	2590' FEL	32.019515 32°01'10.25"	-103.954039 -103°57'14.54"	EDDY

**Last Take Point (LTP)**

UL	Section	Township	Range	Lot	Ft. from N/S	Ft. from E/W	Latitude	Longitude	County
Lot 11	35	26-S	29-E		1738' FNL	2590' FEL	32.000381 32°00'01.37"	-103.955564 -103°57'20.03"	EDDY

Unitized Area or Area of Uniform Interest	Spacing Unit Type <input type="checkbox"/> Horizontal <input type="checkbox"/> Vertical	Ground Floor Elevation:
---	---	-------------------------

<p><b>OPERATOR CERTIFICATIONS</b></p> <p><i>I hereby certify that the information contained herein is true and complete to the best of my knowledge and belief and, if the well is a vertical or directional well, that this organization either owns a working interest or unleased mineral interest in the land including the proposed bottom hole location or has a right to drill this well at this location pursuant to a contract with an owner of a working interest or unleased mineral interest, or to a voluntary pooling agreement or a compulsory pooling order heretofore entered by the division.</i></p> <p><i>If this well is a horizontal well, I further certify that this organization has received the consent of at least one lessee or owner of a working interest or unleased mineral interest in each tract (in the target pool or formation) in which any part of the well's completed interval will be located or obtained a compulsory pooling order from the division.</i></p> <p>Signature _____ Date _____</p> <p>Printed Name _____</p> <p>Email Address _____</p>	<p><b>SURVEYOR CERTIFICATIONS</b></p> <p><i>I hereby certify that the well location shown on this plat was plotted from field notes of actual surveys made by me or under my supervision, and that the same is true and correct to the best of my belief</i></p> <div style="text-align: right;">  </div> <p style="text-align: center;"><i>J. Tompkins</i></p> <p>Signature and Seal of Professional Surveyor                  JAMES C. TOMPKINS 27177</p> <p>Date 10/30/2024 Job. No.: WTC-56644 Draft: FH!</p> <table border="1" style="width:100%; border-collapse: collapse;"> <tr> <td style="width:50%;">Certificate Number <b>27117</b></td> <td style="width:50%;">Date of Survey <b>OCTOBER 28, 2024</b></td> </tr> </table>	Certificate Number <b>27117</b>	Date of Survey <b>OCTOBER 28, 2024</b>
Certificate Number <b>27117</b>	Date of Survey <b>OCTOBER 28, 2024</b>		

Note: No allowable will be assigned to this completion until all interests have been consolidated or a non-standard unit has been approved by the division.





**STEEL GUITAR 35-26 FED COM #410H - 10/30/2024**  
**ACREAGE DEDICATION PLATS**

This grid represents a standard section. You may superimpose a non-standard section, or larger area, over this grid. Operators must outline the dedicated acreage in a red box, clearly show the well surface location and bottom hole location, if it is directionally drilled, with the dimensions from the section lines in the cardinal directions. If this is a horizontal wellbore show on this plat the location of the First Take Point and Last Take Point, and the point within the Completed interval (other than the First Take Point or Last Take Point) that is closest to any outer boundary of the tract.

Surveyors shall use the latest United States government survey or dependent resurvey. Well locations will be in reference to the New Mexico Principal Meridian. If the land is not surveyed, contact the OCD Engineering Bureau. Independent subdivision surveys will not be acceptable.

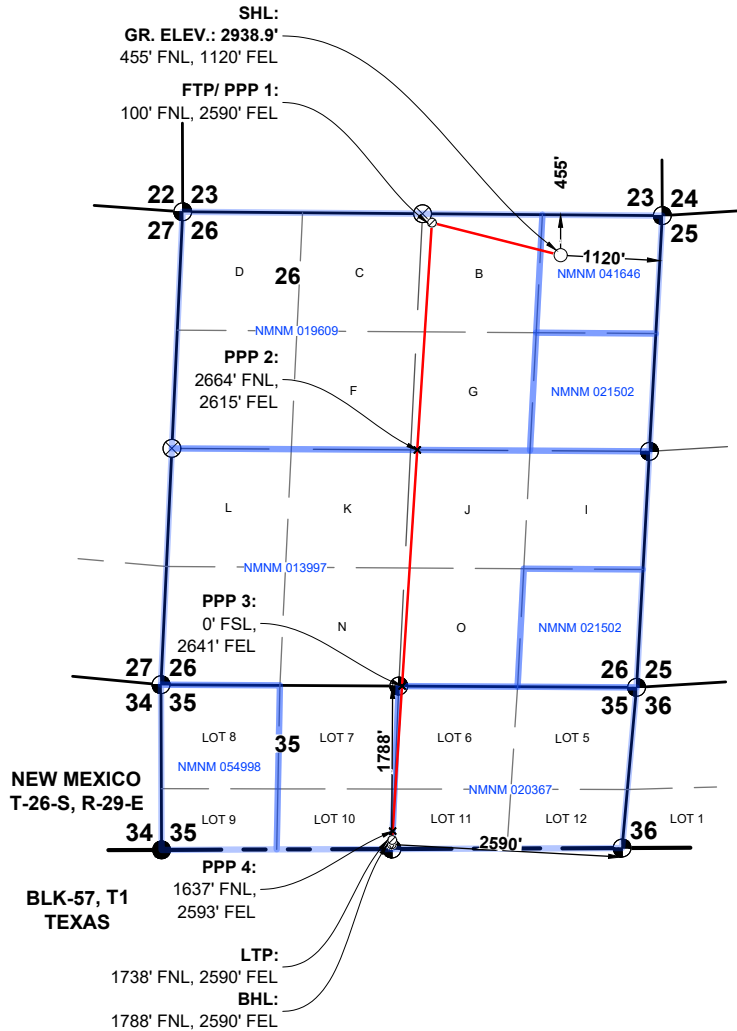

**SHL STEEL GUITAR 35-26 FED COM 410H**  
**GR. ELEV. 2938.9'**  
**NMSP-E (NAD 83)**  
 N.(Y): = 370678.2'  
 E.(X): = 660341.8'  
 LAT.: = 32.0184933° N  
 LON.: = 103.9493579° W  
**NMSP-E (NAD 27)**  
 N.(Y): = 370620.9'  
 E.(X): = 619155.9'  
 LAT.: = 32.0183681° N  
 LON.: = 103.9488776° W

**FTP/PPP 1 STEEL GUITAR 35-26 FED COM 410H**  
**NMSP-E (NAD 83)**  
 N.(Y): = 371044.7'  
 E.(X): = 658889.6'  
 LAT.: = 32.0195147° N  
 LON.: = 103.9540392° W  
**NMSP-E (NAD 27)**  
 N.(Y): = 370987.3'  
 E.(X): = 617703.7'  
 LAT.: = 32.0193895° N  
 LON.: = 103.9535588° W

**PPP 2 STEEL GUITAR 35-26 FED COM 410H**  
**NMSP-E (NAD 83)**  
 N.(Y): = 368482.2'  
 E.(X): = 658724.6'  
 LAT.: = 32.0124723° N  
 LON.: = 103.9546007° W  
**NMSP-E (NAD 27)**  
 N.(Y): = 368424.9'  
 E.(X): = 617538.6'  
 LAT.: = 32.0123470° N  
 LON.: = 103.9541204° W

**PPP 3 STEEL GUITAR 35-26 FED COM 410H**  
**NMSP-E (NAD 83)**  
 N.(Y): = 365820.0'  
 E.(X): = 658553.1'  
 LAT.: = 32.0051555° N  
 LON.: = 103.9551839° W  
**NMSP-E (NAD 27)**  
 N.(Y): = 365762.7'  
 E.(X): = 617367.1'  
 LAT.: = 32.0050302° N  
 LON.: = 103.9547039° W

**PPP 4 STEEL GUITAR 35-26 FED COM 410H**  
**NMSP-E (NAD 83)**  
 N.(Y): = 364183.5'  
 E.(X): = 658447.7'  
 LAT.: = 32.0006580° N  
 LON.: = 103.9555423° W  
**NMSP-E (NAD 27)**  
 N.(Y): = 364126.2'  
 E.(X): = 617261.7'  
 LAT.: = 32.0005326° N  
 LON.: = 103.9550625° W

**LTP STEEL GUITAR 35-26 FED COM 410H**  
**NMSP-E (NAD 83)**  
 N.(Y): = 364082.8'  
 E.(X): = 658441.3'  
 LAT.: = 32.0003813° N  
 LON.: = 103.9555644° W  
**NMSP-E (NAD 27)**  
 N.(Y): = 364025.5'  
 E.(X): = 617255.2'  
 LAT.: = 32.0002558° N  
 LON.: = 103.9550845° W

**BHL STEEL GUITAR 35-26 FED COM 410H**  
**NMSP-E (NAD 83)**  
 N.(Y): = 364032.8'  
 E.(X): = 658436.8'  
 LAT.: = 32.0002438° N  
 LON.: = 103.9555795° W  
**NMSP-E (NAD 27)**  
 N.(Y): = 363975.5'  
 E.(X): = 617250.7'  
 LAT.: = 32.0001184° N  
 LON.: = 103.9550997° W

**SECTION: 26, T-26-S, R-29-E, N.M.P.M.**  
**COUNTY: EDDY STATE: NEW MEXICO**  
**DESCRIPTION: 455' FNL & 1120' FEL**  
**OPERATOR: WPX ENERGY PERMIAN, LLC**  
**WELL NAME: STEEL GUITAR 35-26 FED COM #410H**  
**DUWI: WA022369224 UFID: AA000497611**  
**WELL PAD: STEEL GUITAR 35-26 FED EAST PAD**



**WTC, INC.**  
 405 S.W. 1st Street  
 Andrews, TX 79714  
 (432) 523-2181

**WPX ENERGY PERMIAN, LLC**  
 JOB NO.: WTC56644

STEEL GUITAR 35-26 FED COM #414H - 10/30/2024

C-102  Submit Electronically Via OCD Permitting	State of New Mexico Energy, Minerals & Natural Resources Department <b>OIL CONSERVATION DIVISION</b>	Revised July 9, 2024
		Submittal Type: <input type="checkbox"/> Initial Submittal <input type="checkbox"/> Amended Report <input type="checkbox"/> As Drilled

**WELL LOCATION INFORMATION**

API Number	Pool Code	Pool Name
Property Code	Property Name <b>STEEL GUITAR 35-26 FED COM</b>	
OGRID No. <b>246289</b>	Operator Name <b>WPX ENERGY PERMIAN, LLC</b>	
Well Number <b>414H</b>		Ground Level Elevation <b>2940.5'</b>
Surface Owner: <input type="checkbox"/> State <input type="checkbox"/> Fee <input type="checkbox"/> Tribal <input type="checkbox"/> Federal		Mineral Owner: <input type="checkbox"/> State <input type="checkbox"/> Fee <input type="checkbox"/> Tribal <input type="checkbox"/> Federal

**Surface Location**

UL	Section	Township	Range	Lot	Ft. from N/S	Ft. from E/W	Latitude	Longitude	County
A	26	26-S	29-E		455' FNL	1060' FEL	32.018491 32°01'06.57"	-103.949164 -103°56'56.99"	EDDY

**Bottom Hole Location**

UL	Section	Township	Range	Lot	Ft. from N/S	Ft. from E/W	Latitude	Longitude	County
LOT 11	35	26-S	29-E		1778' FNL	1550' FEL	32.000245 32°00'00.88"	-103.952210 -103°57'07.95"	EDDY

Dedicated Acres	Infill or Defining Well	Defining Well API	Overlapping Spacing Unit (Y/N)	Consolidation Code
Order Numbers.			Well setbacks are under Common Ownership: <input type="checkbox"/> Yes <input type="checkbox"/> No	

**Kick Off Point (KOP)**

UL	Section	Township	Range	Lot	Ft. from N/S	Ft. from E/W	Latitude	Longitude	County

**First Take Point (FTP)**

UL	Section	Township	Range	Lot	Ft. from N/S	Ft. from E/W	Latitude	Longitude	County
B	26	26-S	29-E		100' FNL	1550' FEL	32.019482 32°01'10.14"	-103.950680 -103°57'02.45"	EDDY

**Last Take Point (LTP)**

UL	Section	Township	Range	Lot	Ft. from N/S	Ft. from E/W	Latitude	Longitude	County
LOT 11	35	26-S	29-E		1728' FNL	1550' FEL	32.000383 32°00'01.38"	-103.952195 -103°57'07.90"	EDDY

Unitized Area or Area of Uniform Interest	Spacing Unit Type <input type="checkbox"/> Horizontal <input type="checkbox"/> Vertical	Ground Floor Elevation:
---	---	-------------------------

<p><b>OPERATOR CERTIFICATIONS</b></p> <p><i>I hereby certify that the information contained herein is true and complete to the best of my knowledge and belief and, if the well is a vertical or directional well, that this organization either owns a working interest or unleased mineral interest in the land including the proposed bottom hole location or has a right to drill this well at this location pursuant to a contract with an owner of a working interest or unleased mineral interest, or to a voluntary pooling agreement or a compulsory pooling order heretofore entered by the division.</i></p> <p><i>If this well is a horizontal well, I further certify that this organization has received the consent of at least one lessee or owner of a working interest or unleased mineral interest in each tract (in the target pool or formation) in which any part of the well's completed interval will be located or obtained a compulsory' pooling order from the division.</i></p> <p>Signature _____ Date _____</p> <p>Printed Name _____</p> <p>Email Address _____</p>	<p><b>SURVEYOR CERTIFICATIONS</b></p> <p><i>I hereby certify that the well location shown on this plat was plotted from field notes of actual surveys made by me or under my supervision, and that the same is true and correct to the best of my belief</i></p> <div style="text-align: center;">  </div> <p><i>[Signature]</i></p> <p>Signature and Seal of Professional Surveyor                  JAMES C. TOMPKINS 27117                  Date 10/30/2024 Job. No.: WTC-56644 Draft: FH!</p> <p>Certificate Number: 27117 Date of Survey: OCTOBER 28, 2024</p>
--	---

Note: No allowable will be assigned to this completion until all interests have been consolidated or a non-standard unit has been approved by the division.

D:\FH\WTC 05036644-Dwain Steel Guitar 35-26 Fed Com Well.dwg 10/30/2024 4:40 PM FHERNANDEZ



STEEL GUITAR 35-26 FED COM #415H - 10/30/2024

C-102  Submit Electronically Via OCD Permitting	State of New Mexico Energy, Minerals & Natural Resources Department <b>OIL CONSERVATION DIVISION</b>	Revised July 9, 2024
		Submittal Type: <input type="checkbox"/> Initial Submittal <input type="checkbox"/> Amended Report <input type="checkbox"/> As Drilled

**WELL LOCATION INFORMATION**

API Number	Pool Code	Pool Name
Property Code	Property Name <b>STEEL GUITAR 35-26 FED COM</b>	
OGRID No. <b>246289</b>	Operator Name <b>WPX ENERGY PERMIAN, LLC</b>	
Well Number <b>415H</b>		Ground Level Elevation <b>2939.8'</b>
Surface Owner: <input type="checkbox"/> State <input type="checkbox"/> Fee <input type="checkbox"/> Tribal <input type="checkbox"/> Federal		Mineral Owner: <input type="checkbox"/> State <input type="checkbox"/> Fee <input type="checkbox"/> Tribal <input type="checkbox"/> Federal

**Surface Location**

UL	Section	Township	Range	Lot	Ft. from N/S	Ft. from E/W	Latitude	Longitude	County
A	26	26-S	29-E		455' FNL	1000' FEL	32.018490 32°01'06.56"	-103.948971 -103°56'56.29"	EDDY

**Bottom Hole Location**

UL	Section	Township	Range	Lot	Ft. from N/S	Ft. from E/W	Latitude	Longitude	County
LOT 12	35	26-S	29-E		1768' FNL	510' FEL	32.000246 32°00'00.89"	-103.948840 -103°56'55.82"	EDDY

Dedicated Acres	Infill or Defining Well	Defining Well API	Overlapping Spacing Unit (Y/N)	Consolidation Code
Order Numbers.			Well setbacks are under Common Ownership: <input type="checkbox"/> Yes <input type="checkbox"/> No	

**Kick Off Point (KOP)**

UL	Section	Township	Range	Lot	Ft. from N/S	Ft. from E/W	Latitude	Longitude	County

**First Take Point (FTP)**

UL	Section	Township	Range	Lot	Ft. from N/S	Ft. from E/W	Latitude	Longitude	County
A	26	26-S	29-E		100' FNL	510' FEL	32.019449 32°01'10.02"	-103.947321 -103°56'50.36"	EDDY

**Last Take Point (LTP)**

UL	Section	Township	Range	Lot	Ft. from N/S	Ft. from E/W	Latitude	Longitude	County
LOT 12	35	26-S	29-E		1718' FNL	510' FEL	32.000384 32°00'01.38"	-103.948825 -103°56'55.77"	EDDY

Unitized Area or Area of Uniform Interest	Spacing Unit Type <input type="checkbox"/> Horizontal <input type="checkbox"/> Vertical	Ground Floor Elevation:
---	---	-------------------------

<p><b>OPERATOR CERTIFICATIONS</b></p> <p><i>I hereby certify that the information contained herein is true and complete to the best of my knowledge and belief and, if the well is a vertical or directional well, that this organization either owns a working interest or unleased mineral interest in the land including the proposed bottom hole location or has a right to drill this well at this location pursuant to a contract with an owner of a working interest or unleased mineral interest, or to a voluntary pooling agreement or a compulsory pooling order heretofore entered by the division.</i></p> <p><i>If this well is a horizontal well, I further certify that this organization has received the consent of at least one lessee or owner of a working interest or unleased mineral interest in each tract (in the target pool or formation) in which any part of the well's completed interval will be located or obtained a compulsory' pooling order from the division.</i></p> <p>Signature _____ Date _____</p> <p>Printed Name _____</p> <p>Email Address _____</p>	<p><b>SURVEYOR CERTIFICATIONS</b></p> <p><i>I hereby certify that the well location shown on this plat was plotted from field notes of actual surveys made by me or under my supervision, and that the same is true and correct to the best of my belief</i></p> <div style="text-align: center;">  </div> <p><i>[Signature]</i></p> <p>Signature and Seal of Professional Surveyor                  JAMES C. TOMPKINS 27117                  Date 10/30/2024 Job. No.: WTC-56644 Draft: FH!</p> <p>Certificate Number 27117 Date of Survey OCTOBER 28, 2024</p>
--	---

Note: No allowable will be assigned to this completion until all interests have been consolidated or a non-standard unit has been approved by the division.

**STEEL GUITAR 35-26 FED COM #415H - 10/30/2024**  
**ACREAGE DEDICATION PLATS**

This grid represents a standard section. You may superimpose a non-standard section, or larger area, over this grid. Operators must outline the dedicated acreage in a red box, clearly show the well surface location and bottom hole location, if it is directionally drilled, with the dimensions from the section lines in the cardinal directions. If this is a horizontal wellbore show on this plat the location of the First Take Point and Last Take Point, and the point within the Completed interval (other than the First Take Point or Last Take Point) that is closest to any outer boundary of the tract.

Surveyors shall use the latest United States government survey or dependent resurvey. Well locations will be in reference to the New Mexico Principal Meridian. If the land is not surveyed, contact the OCD Engineering Bureau. Independent subdivision surveys will not be acceptable.

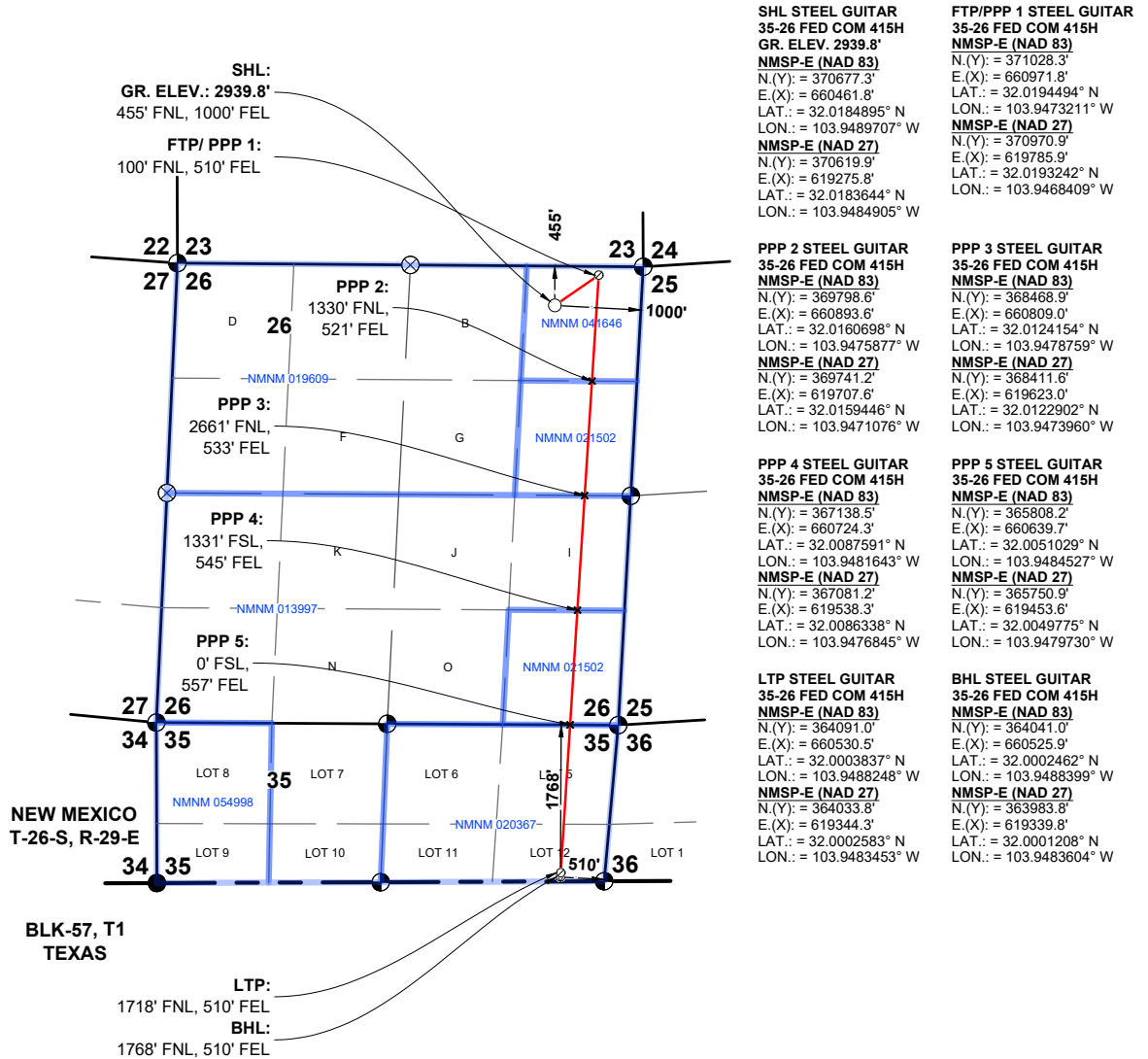

**SECTION:** 26, T-26-S, R-29-E, N.M.P.M.  
**COUNTY:** EDDY **STATE:** NEW MEXICO  
**DESCRIPTION:** 455' FNL & 1000" FEL  
**OPERATOR:** WPX ENERGY PERMIAN, LLC  
**WELL NAME:** STEEL GUITAR 35-26 FED COM #415H  
**DUWI:** WA018425582 **UFID:** AA000497611  
**WELL PAD:** STEEL GUITAR 35-26 FED EAST PAD



**W T C, INC.**  
 405 S.W. 1st Street  
 Andrews, TX 79714  
 (432) 523-2181

**WPX ENERGY PERMIAN, LLC**

**JOB NO.:** WTC56644

STEEL GUITAR 35-26 FED COM #424H - 10/30/2024

C-102  Submit Electronically Via OCD Permitting	State of New Mexico Energy, Minerals & Natural Resources Department <b>OIL CONSERVATION DIVISION</b>	Revised July 9, 2024
	Submittal Type:	<input type="checkbox"/> Initial Submittal <input type="checkbox"/> Amended Report <input type="checkbox"/> As Drilled

**WELL LOCATION INFORMATION**

API Number	Pool Code	Pool Name
Property Code	Property Name <b>STEEL GUITAR 35-26 FED COM</b>	
OGRID No. <b>246289</b>	Operator Name <b>WPX ENERGY PERMIAN, LLC</b>	Well Number <b>424H</b>
Ground Level Elevation <b>2938.4'</b>		
Surface Owner: <input type="checkbox"/> State <input type="checkbox"/> Fee <input type="checkbox"/> Tribal <input type="checkbox"/> Federal		Mineral Owner: <input type="checkbox"/> State <input type="checkbox"/> Fee <input type="checkbox"/> Tribal <input type="checkbox"/> Federal

**Surface Location**

UL	Section	Township	Range	Lot	Ft. from N/S	Ft. from E/W	Latitude	Longitude	County
A	26	26-S	29-E		455' FNL	1090' FEL	32.018492 32°01'06.57"	-103.949261 -103°56'57.34"	EDDY

**Bottom Hole Location**

UL	Section	Township	Range	Lot	Ft. from N/S	Ft. from E/W	Latitude	Longitude	County
LOT 11	35	26-S	29-E		1783' FNL	2070' FEL	32.000244 32°00'00.88"	-103.953895 -103°57'14.02"	EDDY

Dedicated Acres	Infill or Defining Well	Defining Well API	Overlapping Spacing Unit (Y/N)	Consolidation Code
Order Numbers.			Well setbacks are under Common Ownership: <input type="checkbox"/> Yes <input type="checkbox"/> No	

**Kick Off Point (KOP)**

UL	Section	Township	Range	Lot	Ft. from N/S	Ft. from E/W	Latitude	Longitude	County



**First Take Point (FTP)**

UL	Section	Township	Range	Lot	Ft. from N/S	Ft. from E/W	Latitude	Longitude	County
B	26	26-S	29-E		100' FNL	2070' FEL	32.019498 32°01'10.19"	-103.952360 -103°57'08.49"	EDDY

**Last Take Point (LTP)**

UL	Section	Township	Range	Lot	Ft. from N/S	Ft. from E/W	Latitude	Longitude	County
LOT 11	35	26-S	29-E		1733' FNL	2070' FEL	32.000382 32°00'01.37"	-103.953879 -103°57'13.97"	EDDY

Unitized Area or Area of Uniform Interest	Spacing Unit Type <input type="checkbox"/> Horizontal <input type="checkbox"/> Vertical	Ground Floor Elevation:
---	---	-------------------------

<p><b>OPERATOR CERTIFICATIONS</b></p> <p><i>I hereby certify that the information contained herein is true and complete to the best of my knowledge and belief and, if the well is a vertical or directional well, that this organization either owns a working interest or unleased mineral interest in the land including the proposed bottom hole location or has a right to drill this well at this location pursuant to a contract with an owner of a working interest or unleased mineral interest, or to a voluntary pooling agreement or a compulsory pooling order heretofore entered by the division.</i></p> <p><i>If this well is a horizontal well, I further certify that this organization has received the consent of at least one lessee or owner of a working interest or unleased mineral interest in each tract (in the target pool or formation) in which any part of the well's completed interval will be located or obtained a compulsory' pooling order from the division.</i></p> <p>Signature _____ Date _____</p> <p>Printed Name _____</p> <p>Email Address _____</p>	<p><b>SURVEYOR CERTIFICATIONS</b></p> <p><i>I hereby certify that the well location shown on this plat was plotted from field notes of actual surveys made by me or under my supervision, and that the same is true and correct to the best of my belief</i></p> <div style="text-align: center;">  </div> <p style="text-align: center;">                   Signature and Seal of Professional Surveyor                  JAMES C. TOMPKINS 27117                  Date 10/30/2024 Job. No.: WTC-56644 Draft: FH!             </p> <table border="1" style="width:100%; border-collapse: collapse;"> <tr> <td style="width:50%;">Certificate Number <b>27117</b></td> <td style="width:50%;">Date of Survey <b>OCTOBER 28, 2024</b></td> </tr> </table>	Certificate Number <b>27117</b>	Date of Survey <b>OCTOBER 28, 2024</b>
Certificate Number <b>27117</b>	Date of Survey <b>OCTOBER 28, 2024</b>		

Note: No allowable will be assigned to this completion until all interests have been consolidated or a non-standard unit has been approved by the division.

D:\FH\WTC 05056644-Dwain Steel Guitar 35-26 Fed Com Well.dwg 10/30/2024 4:40 PM FHERNANDEZ



**STEEL GUITAR 35-26 FED COM #424H - 10/30/2024**  
**ACREAGE DEDICATION PLATS**

This grid represents a standard section. You may superimpose a non-standard section, or larger area, over this grid. Operators must outline the dedicated acreage in a red box, clearly show the well surface location and bottom hole location, if it is directionally drilled, with the dimensions from the section lines in the cardinal directions. If this is a horizontal wellbore show on this plat the location of the First Take Point and Last Take Point, and the point within the Completed interval (other than the First Take Point or Last Take Point) that is closest to any outer boundary of the tract.

Surveyors shall use the latest United States government survey or dependent resurvey. Well locations will be in reference to the New Mexico Principal Meridian. If the land is not surveyed, contact the OCD Engineering Bureau. Independent subdivision surveys will not be acceptable.

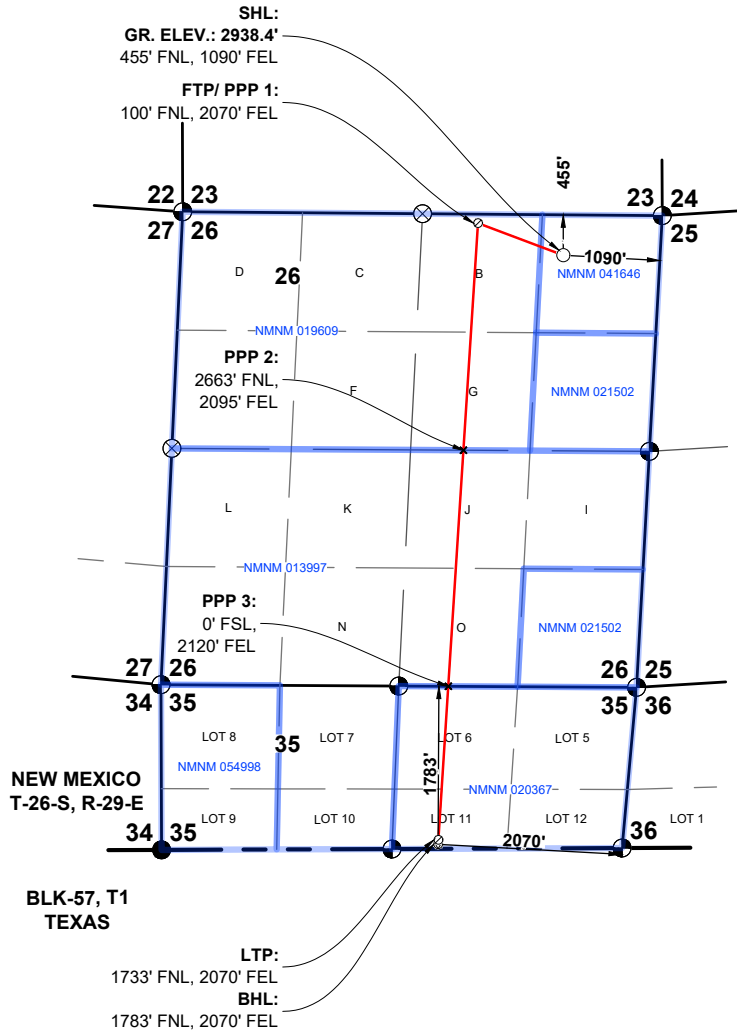

**SHL STEEL GUITAR 35-26 FED COM 424H**  
**GR. ELEV. 2938.4'**  
**NMSP-E (NAD 83)**  
 N.(Y): = 370678.0'  
 E.(X): = 660371.8'  
 LAT.: = 32.0184924° N  
 LON.: = 103.9492610° W  
**NMSP-E (NAD 27)**  
 N.(Y): = 370620.6'  
 E.(X): = 619185.9'  
 LAT.: = 32.0183672° N  
 LON.: = 103.9487807° W

**FTP/PPP 1 STEEL GUITAR 35-26 FED COM 424H**  
**NMSP-E (NAD 83)**  
 N.(Y): = 371040.6'  
 E.(X): = 659410.2'  
 LAT.: = 32.0194984° N  
 LON.: = 103.9523597° W  
**NMSP-E (NAD 27)**  
 N.(Y): = 370983.2'  
 E.(X): = 618224.2'  
 LAT.: = 32.0193732° N  
 LON.: = 103.9518793° W

**PPP 2 STEEL GUITAR 35-26 FED COM 424H**  
**NMSP-E (NAD 83)**  
 N.(Y): = 368478.7'  
 E.(X): = 659245.7'  
 LAT.: = 32.0124577° N  
 LON.: = 103.9529195° W  
**NMSP-E (NAD 27)**  
 N.(Y): = 368421.4'  
 E.(X): = 618059.7'  
 LAT.: = 32.0123324° N  
 LON.: = 103.9524394° W

**PPP 3 STEEL GUITAR 35-26 FED COM 424H**  
**NMSP-E (NAD 83)**  
 N.(Y): = 365817.0'  
 E.(X): = 659074.8'  
 LAT.: = 32.0051424° N  
 LON.: = 103.9530511° W  
**NMSP-E (NAD 27)**  
 N.(Y): = 365759.7'  
 E.(X): = 617888.7'  
 LAT.: = 32.0050171° N  
 LON.: = 103.9530212° W

**LTP STEEL GUITAR 35-26 FED COM 424H**  
**NMSP-E (NAD 83)**  
 N.(Y): = 364084.9'  
 E.(X): = 658963.6'  
 LAT.: = 32.0003819° N  
 LON.: = 103.9538795° W  
**NMSP-E (NAD 27)**  
 N.(Y): = 364027.6'  
 E.(X): = 617777.5'  
 LAT.: = 32.0002565° N  
 LON.: = 103.9533997° W

**BHL STEEL GUITAR 35-26 FED COM 424H**  
**NMSP-E (NAD 83)**  
 N.(Y): = 364034.8'  
 E.(X): = 658959.0'  
 LAT.: = 32.0002444° N  
 LON.: = 103.9538946° W  
**NMSP-E (NAD 27)**  
 N.(Y): = 363977.6'  
 E.(X): = 617772.9'  
 LAT.: = 32.0001190° N  
 LON.: = 103.9534148° W

**SECTION:** 26, T-26-S, R-29-E, N.M.P.M.  
**COUNTY:** EDDY **STATE:** NEW MEXICO  
**DESCRIPTION:** 455' FNL & 1090" FEL  
**OPERATOR:** WPX ENERGY PERMIAN, LLC  
**WELL NAME:** STEEL GUITAR 35-26 FED COM #424H  
**DUWI:** WA018425587 **UFID:** AA000497611  
**WELL PAD:** STEEL GUITAR 35-26 FED EAST PAD



**W T C, INC.**  
 405 S.W. 1st Street  
 Andrews, TX 79714  
 (432) 523-2181

**WPX ENERGY PERMIAN, LLC**  
 JOB NO.: WTC56644

STEEL GUITAR 35-26 FED COM #425H - 10/30/2024

C-102  Submit Electronically Via OCD Permitting	State of New Mexico Energy, Minerals & Natural Resources Department <b>OIL CONSERVATION DIVISION</b>	Revised July 9, 2024
		Submittal Type: <input type="checkbox"/> Initial Submittal <input type="checkbox"/> Amended Report <input type="checkbox"/> As Drilled

**WELL LOCATION INFORMATION**

API Number	Pool Code	Pool Name
Property Code	Property Name <b>STEEL GUITAR 35-26 FED COM</b>	
OGRID No. <b>246289</b>	Operator Name <b>WPX ENERGY PERMIAN, LLC</b>	Well Number <b>425H</b>
Ground Level Elevation <b>2939.7'</b>		
Surface Owner: <input type="checkbox"/> State <input type="checkbox"/> Fee <input type="checkbox"/> Tribal <input type="checkbox"/> Federal		Mineral Owner: <input type="checkbox"/> State <input type="checkbox"/> Fee <input type="checkbox"/> Tribal <input type="checkbox"/> Federal

**Surface Location**

UL	Section	Township	Range	Lot	Ft. from N/S	Ft. from E/W	Latitude	Longitude	County
A	26	26-S	29-E		455' FNL	1030' FEL	32.018490 32°01'06.57"	-103.949068 -103°56'56.64"	EDDY

**Bottom Hole Location**

UL	Section	Township	Range	Lot	Ft. from N/S	Ft. from E/W	Latitude	Longitude	County
LOT 12	35	26-S	29-E		1773' FNL	1030' FEL	32.000246 32°00'00.88"	-103.950525 -103°57'01.89"	EDDY

Dedicated Acres	Infill or Defining Well	Defining Well API	Overlapping Spacing Unit (Y/N)	Consolidation Code
Order Numbers.			Well setbacks are under Common Ownership: <input type="checkbox"/> Yes <input type="checkbox"/> No	

**Kick Off Point (KOP)**

UL	Section	Township	Range	Lot	Ft. from N/S	Ft. from E/W	Latitude	Longitude	County

**First Take Point (FTP)**

UL	Section	Township	Range	Lot	Ft. from N/S	Ft. from E/W	Latitude	Longitude	County
A	26	26-S	29-E		100' FNL	1030' FEL	32.019466 32°01'10.08"	-103.949001 -103°56'56.40"	EDDY

**Last Take Point (LTP)**

UL	Section	Township	Range	Lot	Ft. from N/S	Ft. from E/W	Latitude	Longitude	County
LOT 12	35	26-S	29-E		1723' FNL	1030' FEL	32.000383 32°00'01.38"	-103.950510 -103°57'01.83"	EDDY

Unitized Area or Area of Uniform Interest	Spacing Unit Type <input type="checkbox"/> Horizontal <input type="checkbox"/> Vertical	Ground Floor Elevation:
---	---	-------------------------

<p><b>OPERATOR CERTIFICATIONS</b></p> <p><i>I hereby certify that the information contained herein is true and complete to the best of my knowledge and belief and, if the well is a vertical or directional well, that this organization either owns a working interest or unleased mineral interest in the land including the proposed bottom hole location or has a right to drill this well at this location pursuant to a contract with an owner of a working interest or unleased mineral interest, or to a voluntary pooling agreement or a compulsory pooling order heretofore entered by the division.</i></p> <p><i>If this well is a horizontal well, I further certify that this organization has received the consent of at least one lessee or owner of a working interest or unleased mineral interest in each tract (in the target pool or formation) in which any part of the well's completed interval will be located or obtained a compulsory' pooling order from the division.</i></p> <p>Signature _____ Date _____</p> <p>Printed Name _____</p> <p>Email Address _____</p>	<p><b>SURVEYOR CERTIFICATIONS</b></p> <p><i>I hereby certify that the well location shown on this plat was plotted from field notes of actual surveys made by me or under my supervision, and that the same is true and correct to the best of my belief</i></p> <div style="text-align: center;">  </div> <p><i>[Signature]</i></p> <p>Signature and Seal of Professional Surveyor                  JAMES C. TOMPKINS 27117                  Date 10/30/2024 Job. No.: WTC-56644 Draft: FH!</p> <p>Certificate Number: 27117 Date of Survey: OCTOBER 28, 2024</p>
--	---

Note: No allowable will be assigned to this completion until all interests have been consolidated or a non-standard unit has been approved by the division.

D:\FH\WTC 05056644-Dwain Steel Guitar 35-26 Fed Com Well.dwg 10/30/2024 4:40 PM FHERNANDEZ



STEEL GUITAR 35-26 FED COM #425H - 10/30/2024  
ACREAGE DEDICATION PLATS

This grid represents a standard section. You may superimpose a non-standard section, or larger area, over this grid. Operators must outline the dedicated acreage in a red box, clearly show the well surface location and bottom hole location, if it is directionally drilled, with the dimensions from the section lines in the cardinal directions. If this is a horizontal wellbore show on this plat the location of the First Take Point and Last Take Point, and the point within the Completed interval (other than the First Take Point or Last Take Point) that is closest to any outer boundary of the tract.

Surveyors shall use the latest United States government survey or dependent resurvey. Well locations will be in reference to the New Mexico Principal Meridian. If the land is not surveyed, contact the OCD Engineering Bureau. Independent subdivision surveys will not be acceptable.

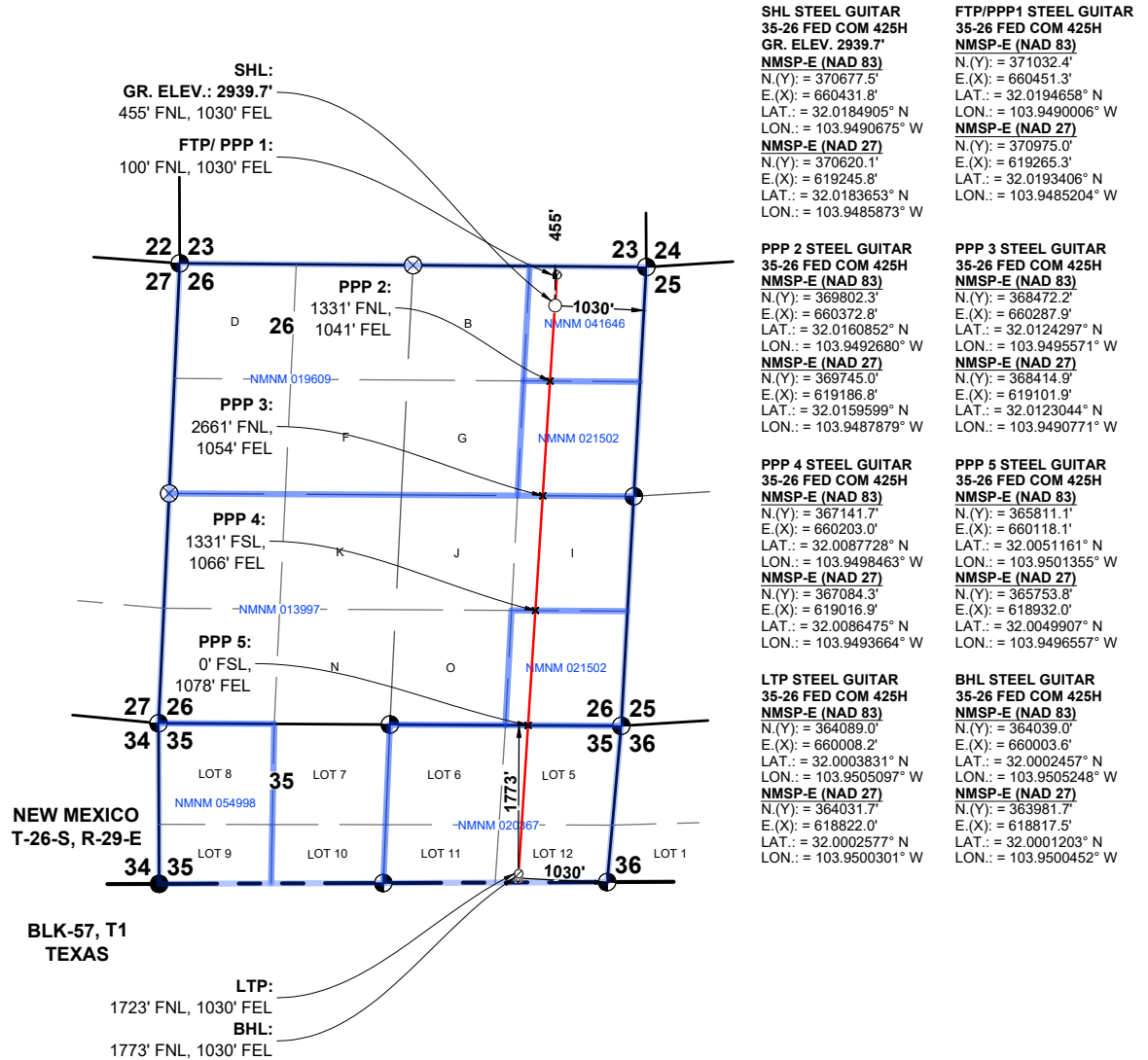

SECTION: 26, T-26-S, R-29-E, N.M.P.M.  
COUNTY: EDDY STATE: NEW MEXICO  
DESCRIPTION: 455' FNL & 1030' FEL  
OPERATOR: WPX ENERGY PERMIAN, LLC  
WELL NAME: STEEL GUITAR 35-26 FED COM #425H  
DUWI: WA018350956 UFID: AA000497611  
WELL PAD: STEEL GUITAR 35-26 FED EAST PAD



WTC, INC.  
405 S.W. 1st Street  
Andrews, TX 79714  
(432) 523-2181

WPX ENERGY PERMIAN, LLC

JOB NO.: WTC56644

STEEL GUITAR 35-26 FED COM #443H - 10/30/2024

C-102  Submit Electronically Via OCD Permitting	State of New Mexico Energy, Minerals & Natural Resources Department <b>OIL CONSERVATION DIVISION</b>	Revised July 9, 2024
		Submittal Type:
		<input type="checkbox"/> Initial Submittal <input type="checkbox"/> Amended Report <input type="checkbox"/> As Drilled

**WELL LOCATION INFORMATION**

API Number	Pool Code	Pool Name
Property Code	Property Name <b>STEEL GUITAR 35-26 FED COM</b>	
OGRID No. <b>246289</b>	Operator Name <b>WPX ENERGY PERMIAN, LLC</b>	
Well Number <b>443H</b>		Ground Level Elevation <b>2930.2'</b>
Surface Owner: <input type="checkbox"/> State <input type="checkbox"/> Fee <input type="checkbox"/> Tribal <input type="checkbox"/> Federal		Mineral Owner: <input type="checkbox"/> State <input type="checkbox"/> Fee <input type="checkbox"/> Tribal <input type="checkbox"/> Federal

**Surface Location**

UL	Section	Township	Range	Lot	Ft. from N/S	Ft. from E/W	Latitude	Longitude	County
A	26	26-S	29-E		255' FNL	1060' FEL	32.019041 32°01'08.55"	-103.949127 -103°56'56.86"	EDDY

**Bottom Hole Location**

UL	Section	Township	Range	Lot	Ft. from N/S	Ft. from E/W	Latitude	Longitude	County
LOT 11	35	26-S	29-E		1780' FNL	1730' FEL	32.000245 32°00'00.88"	-103.952793 -103°57'10.05"	EDDY

Dedicated Acres	Infill or Defining Well	Defining Well API	Overlapping Spacing Unit (Y/N)	Consolidation Code
Order Numbers.			Well setbacks are under Common Ownership: <input type="checkbox"/> Yes <input type="checkbox"/> No	

**Kick Off Point (KOP)**

UL	Section	Township	Range	Lot	Ft. from N/S	Ft. from E/W	Latitude	Longitude	County

**First Take Point (FTP)**

UL	Section	Township	Range	Lot	Ft. from N/S	Ft. from E/W	Latitude	Longitude	County
B	26	26-S	29-E		100' FNL	1730' FEL	32.019488 32°01'10.16"	-103.951262 -103°57'04.54"	EDDY

**Last Take Point (LTP)**

UL	Section	Township	Range	Lot	Ft. from N/S	Ft. from E/W	Latitude	Longitude	County
LOT 11	35	26-S	29-E		1729' FNL	1730' FEL	32.000382 32°00'01.38"	-103.952778 -103°57'10.00"	EDDY

Unitized Area or Area of Uniform Interest	Spacing Unit Type <input type="checkbox"/> Horizontal <input type="checkbox"/> Vertical	Ground Floor Elevation:
---	---	-------------------------

<p><b>OPERATOR CERTIFICATIONS</b></p> <p><i>I hereby certify that the information contained herein is true and complete to the best of my knowledge and belief and, if the well is a vertical or directional well, that this organization either owns a working interest or unleased mineral interest in the land including the proposed bottom hole location or has a right to drill this well at this location pursuant to a contract with an owner of a working interest or unleased mineral interest, or to a voluntary pooling agreement or a compulsory pooling order heretofore entered by the division.</i></p> <p><i>If this well is a horizontal well, I further certify that this organization has received the consent of at least one lessee or owner of a working interest or unleased mineral interest in each tract (in the target pool or formation) in which any part of the well's completed interval will be located or obtained a compulsory pooling order from the division.</i></p> <p>Signature _____ Date _____</p> <p>Printed Name _____</p> <p>Email Address _____</p>	<p><b>SURVEYOR CERTIFICATIONS</b></p> <p><i>I hereby certify that the well location shown on this plat was plotted from field notes of actual surveys made by me or under my supervision, and that the same is true and correct to the best of my belief</i></p> <div style="text-align: right;">  </div> <p style="text-align: center;"><i>J. Tompkins</i></p> <p>Signature and Seal of Professional Surveyor                  JAMES C. TOMPKINS 27177</p> <p>Date 10/30/2024 Job. No.: WTC-56644 Draft: FH!</p> <table border="1" style="width:100%; border-collapse: collapse;"> <tr> <td style="width:50%;">Certificate Number <b>27117</b></td> <td style="width:50%;">Date of Survey <b>OCTOBER 28, 2024</b></td> </tr> </table>	Certificate Number <b>27117</b>	Date of Survey <b>OCTOBER 28, 2024</b>
Certificate Number <b>27117</b>	Date of Survey <b>OCTOBER 28, 2024</b>		

Note: No allowable will be assigned to this completion until all interests have been consolidated or a non-standard unit has been approved by the division.

STEEL GUITAR 35-26 FED COM #443H - 10/30/2024  
ACREAGE DEDICATION PLATS

This grid represents a standard section. You may superimpose a non-standard section, or larger area, over this grid. Operators must outline the dedicated acreage in a red box, clearly show the well surface location and bottom hole location, if it is directionally drilled, with the dimensions from the section lines in the cardinal directions. If this is a horizontal wellbore show on this plat the location of the First Take Point and Last Take Point, and the point within the Completed interval (other than the First Take Point or Last Take Point) that is closest to any outer boundary of the tract.

Surveyors shall use the latest United States government survey or dependent resurvey. Well locations will be in reference to the New Mexico Principal Meridian. If the land is not surveyed, contact the OCD Engineering Bureau. Independent subdivision surveys will not be acceptable.

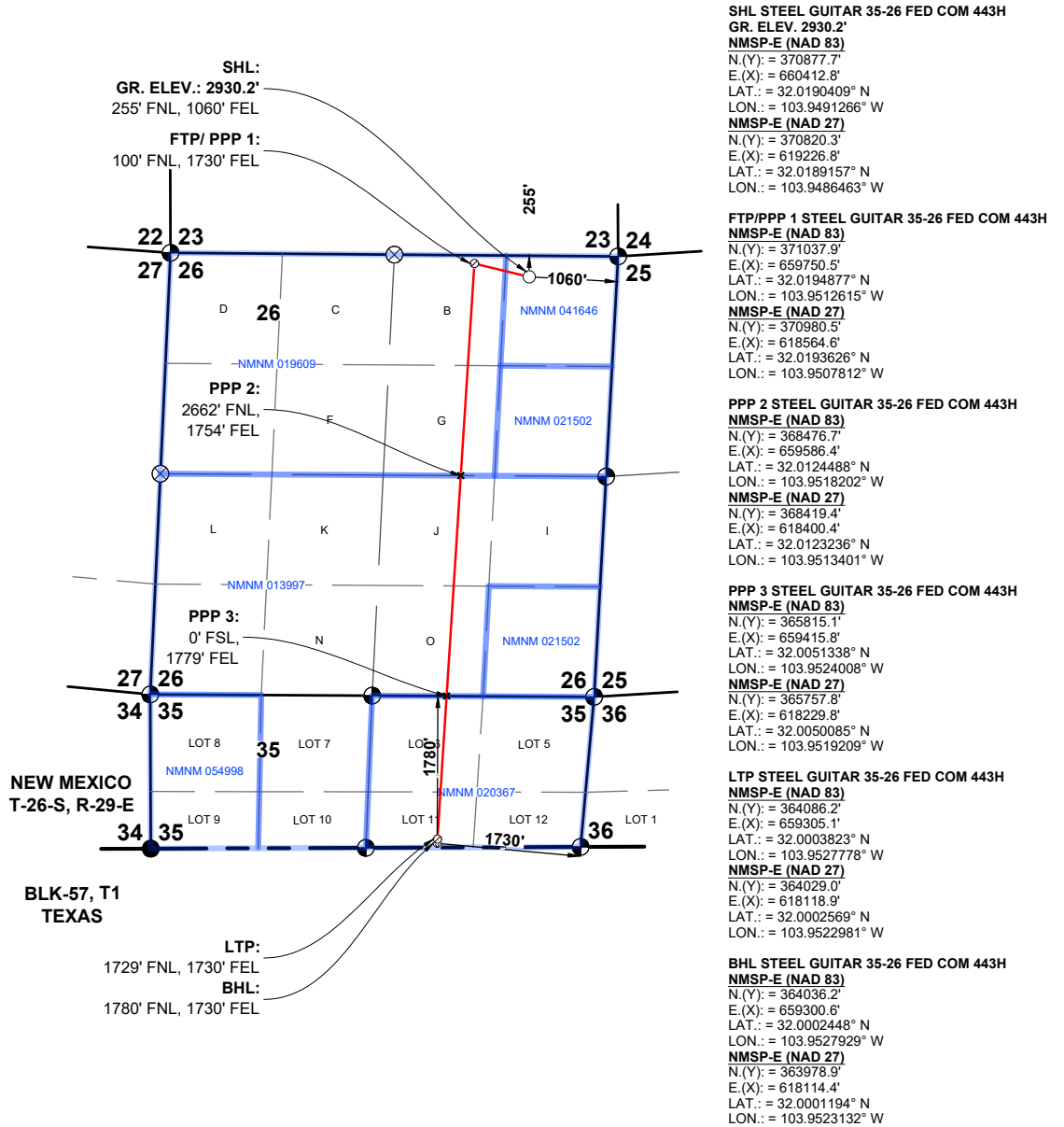

SECTION: 26, T-26-S, R-29-E, N.M.P.M.  
COUNTY: EDDY STATE: NEW MEXICO  
DESCRIPTION: 255' FNL & 1060" FEL  
OPERATOR: WPX ENERGY PERMIAN, LLC  
WELL NAME: STEEL GUITAR 35-26 FED COM #443H  
DUWI: WA022369185 UFID: AA000497611  
WELL PAD: STEEL GUITAR 35-26 FED EAST PAD



W T C, INC.  
405 S.W. 1st Street  
Andrews, TX 79714  
(432) 523-2181

WPX ENERGY PERMIAN, LLC

JOB NO.: WTC56644

STEEL GUITAR 35-26 FED COM #444H - 10/30/2024

C-102  Submit Electronically Via OCD Permitting	State of New Mexico Energy, Minerals & Natural Resources Department <b>OIL CONSERVATION DIVISION</b>	Revised July 9, 2024
		Submittal Type: <input type="checkbox"/> Initial Submittal <input type="checkbox"/> Amended Report <input type="checkbox"/> As Drilled

**WELL LOCATION INFORMATION**

API Number	Pool Code	Pool Name
Property Code	Property Name <b>STEEL GUITAR 35-26 FED COM</b>	
OGRID No. <b>246289</b>	Operator Name <b>WPX ENERGY PERMIAN, LLC</b>	Well Number <b>444H</b>
Ground Level Elevation <b>2931.2'</b>		
Surface Owner: <input type="checkbox"/> State <input type="checkbox"/> Fee <input type="checkbox"/> Tribal <input type="checkbox"/> Federal		Mineral Owner: <input type="checkbox"/> State <input type="checkbox"/> Fee <input type="checkbox"/> Tribal <input type="checkbox"/> Federal

**Surface Location**

UL	Section	Township	Range	Lot	Ft. from N/S	Ft. from E/W	Latitude	Longitude	County
A	26	26-S	29-E		255' FNL	1000' FEL	32.019039 32°01'08.54"	-103.948933 -103°56'56.16"	EDDY

**Bottom Hole Location**

UL	Section	Township	Range	Lot	Ft. from N/S	Ft. from E/W	Latitude	Longitude	County
LOT 12	35	26-S	29-E		1770' FNL	770' FEL	32.000246 32°00'00.89"	-103.949682 -103°56'58.86"	EDDY

Dedicated Acres	Infill or Defining Well	Defining Well API	Overlapping Spacing Unit (Y/N)	Consolidation Code
Order Numbers.			Well setbacks are under Common Ownership: <input type="checkbox"/> Yes <input type="checkbox"/> No	

**Kick Off Point (KOP)**

UL	Section	Township	Range	Lot	Ft. from N/S	Ft. from E/W	Latitude	Longitude	County

**First Take Point (FTP)**

UL	Section	Township	Range	Lot	Ft. from N/S	Ft. from E/W	Latitude	Longitude	County
A	26	26-S	29-E		100' FNL	770' FEL	32.019458 32°01'10.05"	-103.948161 -103°56'53.38"	EDDY

**Last Take Point (LTP)**

UL	Section	Township	Range	Lot	Ft. from N/S	Ft. from E/W	Latitude	Longitude	County
LOT 12	35	26-S	29-E		1720' FNL	770' FEL	32.000383 32°00'01.38"	-103.949667 -103°56'58.80"	EDDY

Unitized Area or Area of Uniform Interest	Spacing Unit Type <input type="checkbox"/> Horizontal <input type="checkbox"/> Vertical	Ground Floor Elevation:
---	---	-------------------------

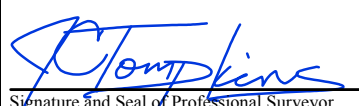
<p><b>OPERATOR CERTIFICATIONS</b></p> <p><i>I hereby certify that the information contained herein is true and complete to the best of my knowledge and belief and, if the well is a vertical or directional well, that this organization either owns a working interest or unleased mineral interest in the land including the proposed bottom hole location or has a right to drill this well at this location pursuant to a contract with an owner of a working interest or unleased mineral interest, or to a voluntary pooling agreement or a compulsory pooling order heretofore entered by the division.</i></p> <p><i>If this well is a horizontal well, I further certify that this organization has received the consent of at least one lessee or owner of a working interest or unleased mineral interest in each tract (in the target pool or formation) in which any part of the well's completed interval will be located or obtained a compulsory' pooling order from the division.</i></p> <p>Signature _____ Date _____</p> <p>Printed Name _____</p> <p>Email Address _____</p>	<p><b>SURVEYOR CERTIFICATIONS</b></p> <p><i>I hereby certify that the well location shown on this plat was plotted from field notes of actual surveys made by me or under my supervision, and that the same is true and correct to the best of my belief</i></p> <div style="text-align: center;">  </div> <p style="text-align: center;">                   Signature and Seal of Professional Surveyor                  JAMES C. TOMPKINS 27117                  Date 10/30/2024 Job. No.: WTC-56644 Draft: FH!             </p> <table border="1" style="width:100%; border-collapse: collapse;"> <tr> <td style="width:50%;">Certificate Number <b>27117</b></td> <td style="width:50%;">Date of Survey <b>OCTOBER 28, 2024</b></td> </tr> </table>	Certificate Number <b>27117</b>	Date of Survey <b>OCTOBER 28, 2024</b>
Certificate Number <b>27117</b>	Date of Survey <b>OCTOBER 28, 2024</b>		

Note: No allowable will be assigned to this completion until all interests have been consolidated or a non-standard unit has been approved by the division.

STEEL GUITAR 35-26 FED COM #444H - 10/30/2024  
ACREAGE DEDICATION PLATS

This grid represents a standard section. You may superimpose a non-standard section, or larger area, over this grid. Operators must outline the dedicated acreage in a red box, clearly show the well surface location and bottom hole location, if it is directionally drilled, with the dimensions from the section lines in the cardinal directions. If this is a horizontal wellbore show on this plat the location of the First Take Point and Last Take Point, and the point within the Completed interval (other than the First Take Point or Last Take Point) that is closest to any outer boundary of the tract.

Surveyors shall use the latest United States government survey or dependent resurvey. Well locations will be in reference to the New Mexico Principal Meridian. If the land is not surveyed, contact the OCD Engineering Bureau. Independent subdivision surveys will not be acceptable.

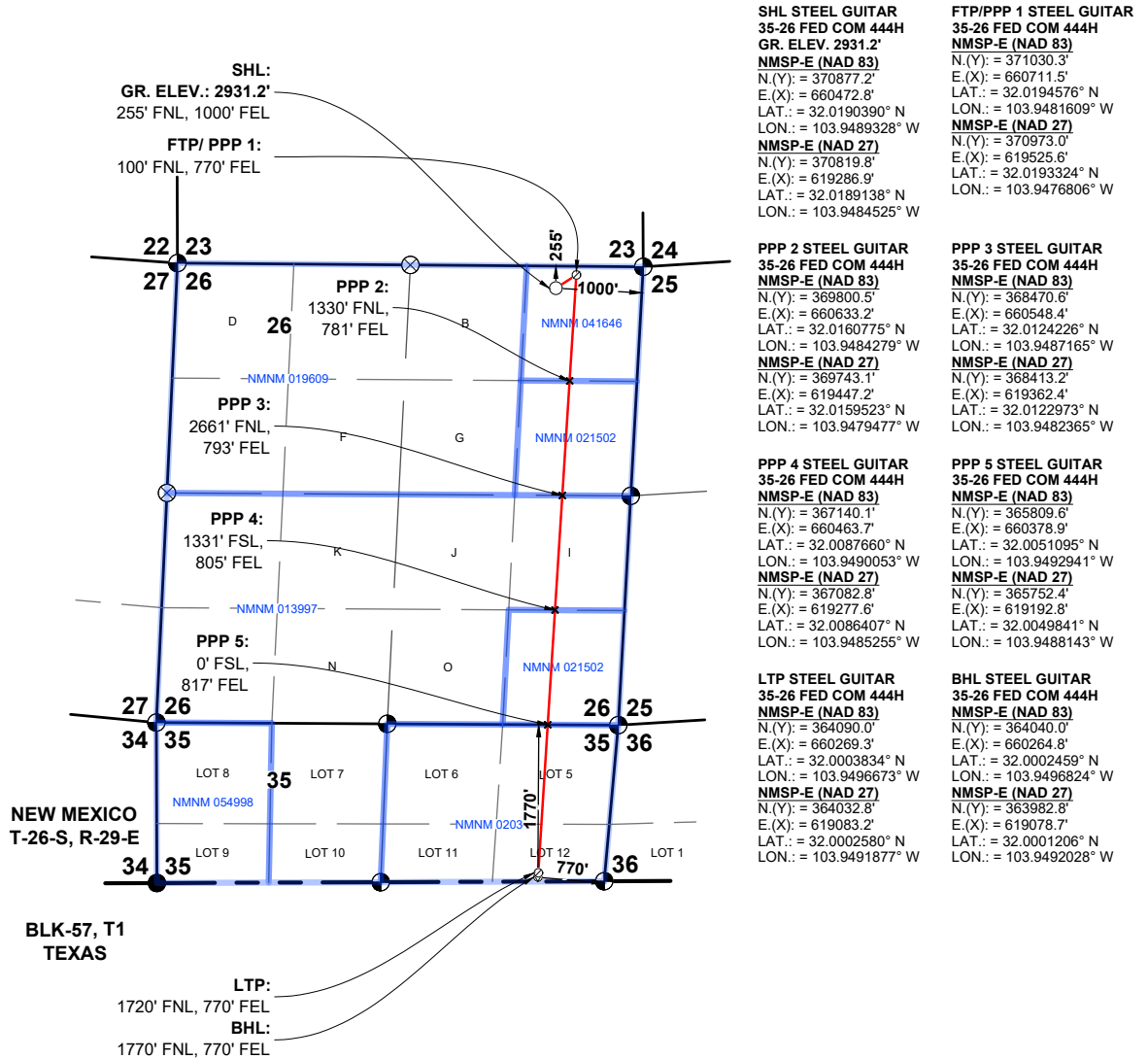

SECTION: 26, T-26-S, R-29-E, N.M.P.M.  
COUNTY: EDDY STATE: NEW MEXICO  
DESCRIPTION: 255' FNL & 1000' FEL  
OPERATOR: WPX ENERGY PERMIAN, LLC  
WELL NAME: STEEL GUITAR 35-26 FED COM #444H  
DUWI: WA022369187 UFID: AA000497611  
WELL PAD: STEEL GUITAR 35-26 FED EAST PAD



WTC, INC.  
405 S.W. 1st Street  
Andrews, TX 79714  
(432) 523-2181

WPX ENERGY PERMIAN, LLC

JOB NO.: WTC56644

**OWNERSHIP BREAKDOWN**

- Steel Guitar 26-35 Fed Com 410H**
- Steel Guitar 26-35 Fed Com 414H**
- Steel Guitar 26-35 Fed Com 415H**
- Steel Guitar 26-35 Fed Com 424H**
- Steel Guitar 26-35 Fed Com 425H**
- Steel Guitar 26-35 Fed Com 443H**
- Steel Guitar 26-35 Fed Com 444H**

E/2 of Section 26 & E/2 of Section 35, T26S, R31 E  
 Eddy County, New Mexico  
 Wolfcamp Formation

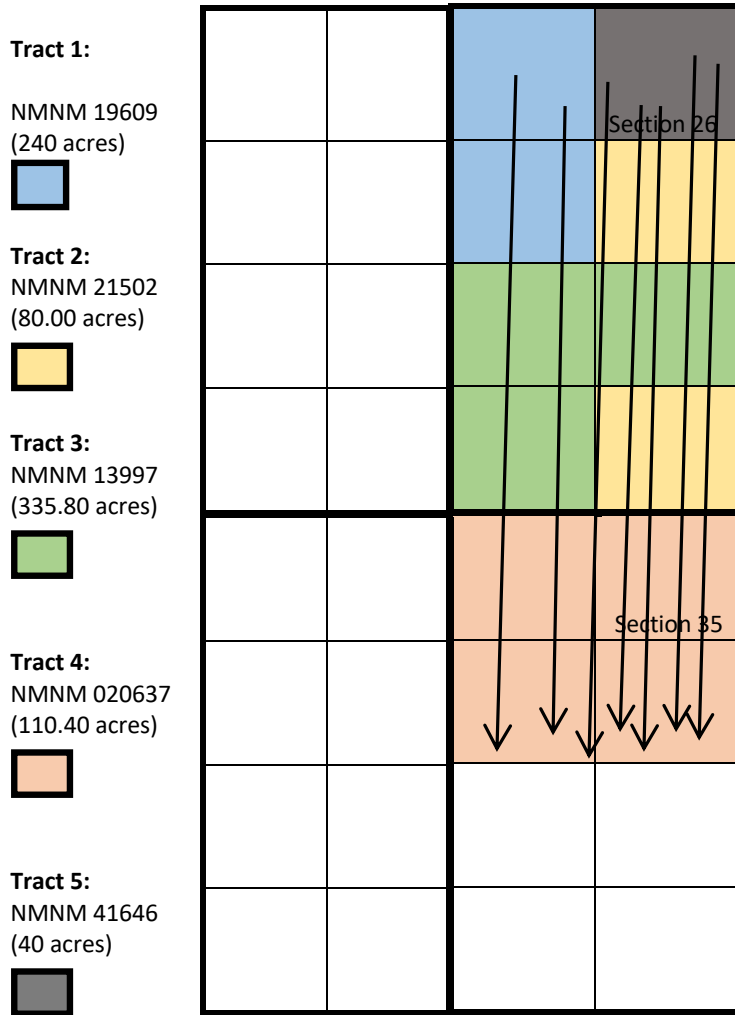

**EXHIBIT  
 A-2**

**TRACT 1 OWNERSHIP (SW/4 NE/4, SE/4 NW/4 and NE/4 NW/4 of Section 26-T26S-R29E, being 120.00 acres):**

Owner	Net Acres	Tract WI	Status
WPX Energy Permian, LLC 333 W. Sheridan Ave. Oklahoma City, OK 73102	120.00	1.000000	Committed
<b>Total:</b>	<b>120.00</b>	<b>1.00</b>	

**TRACT 2 OWNERSHIP (SE/4 NE/4, SE/4 SE/4 of Section 26-T26S-R29E, being 40.00 acres):**

Owner	Net Acres	Tract WI	Status
WPX Energy Permian, LLC	35.00	87.500000	Committed
Pioneer Natural Resources USA, Inc.	5.00	12.500000	Uncommitted
<b>Total:</b>	<b>40.00</b>	<b>1.00</b>	

**TRACT 3 OWNERSHIP (N/2 SE/4, SW/4 SE/4 of Section 26-T26S-R29E, being 120 acres):**

Owner	Net Acres	Tract WI	Status
WPX Energy Permian, LLC	120.00	1.000000	Committed
<b>Total:</b>	<b>120.00</b>	<b>1.000000</b>	

**TRACT 4 OWNERSHIP (Lots 5, 6, 11 and 12 of Section 35-26S-29E being 110.41 acres):**

Owner	Net Acres	Tract WI	Status
Karen V & William H. Martin Energy Ltd.		33.3333	Uncommitted
Northern Oil & Gas, Inc.		55.5555	Uncommitted
Cibolo Resources LLC		11.1111	Uncommitted
<b>Total:</b>	<b>110.41</b>	<b>1.00</b>	

**TRACT 5 OWNERSHIP (NE/4 NE/4 of Section 26-26S-29E being 40 acres):**

Owner	Net Acres	Tract WI	Status
XTO Holdings, LLC	40.00	1.000000	Uncommitted

**Uncommitted Working Interest Owners Highlighted in Yellow**

**Unit Recapitulation-Wolfcamp– 430.41 AC**

**Steel Guitar 26-35 Fed Com 410H  
Steel Guitar 26-35 Fed Com 414H  
Steel Guitar 26-35 Fed Com 415H  
Steel Guitar 26-35 Fed Com 424H  
Steel Guitar 26-35 Fed Com 425H  
Steel Guitar 26-35 Fed Com 443H  
Steel Guitar 26-35 Fed Com 444H**

E/2 of Section 26 & E/2 of Section 35, T26S, R29E  
Eddy County, New Mexico  
Wolfcamp Formation

<b>Owner</b>	<b>Interest</b>
WPX Energy Permian, LLC	77.636102
Southwest Royalties, Inc	4.451966
Karen V & William H. Martin Energy Ltd.	4.267548
Northern Oil & Gas, Inc.	7.11258
Cibolo Resources LLC	1.422516
XTO Holdings, LLC	4.638219
Pioneer Natural Resources USA, Inc.	.471069
<b>TOTAL</b>	<b>100.000000%</b>



**Summary of Parties to be Pooled**

**Uncommitted Working Interest Owners to be Pooled**

Pioneer Natural Resources USA, Inc.  
Karen V. and William H. Martin Energy, Ltd.  
Northern Oil and Gas, Inc.  
Cibolo Resources, LLC  
XTO Holdings, LLC

**Overriding Royalty Interest Owners to be Pooled:**

Brian Ahern  
Charles R. Wiggins  
Claire Ahern Massimo  
Gates Properties, Ltd.  
Gregory P. Panos  
Jaco Production Company  
John E. Norman, Trustee of the Patrick  
Michael Norman Trust, dated October 15,  
2007  
John O. Norman  
Margaret E. Kurtz, Trustee of the Kurtz Family  
Trust  
Neil Christopher Norman  
Patrick T. Panos  
Rosemary Ahern  
Stonestreet Family Trust (successor trustee)

**Record Title Owners to be Pooled:**

Bryan C. Wagner  
Campeche Petro, LP  
El Paso Exploration Company  
EOG Resources, Inc.  
Judson Operating LTD  
Northern Oil & Gas, Inc.  
Martin Living Trust  
Read & Stevens, Inc.  
Southwest Royalties, Inc.  
SW Royalties 1987-1



Devon Energy Center  
333 West Sheridan Avenue  
Oklahoma City, OK 73102-5015

October 3, 2024

Working Interest Owners  
Listed on Attached Exhibit "A"

Re: Steel Guitar 26-35 Fed Com 414H, 415H, 424H, 425H, 410H, 443H, 444H  
Sections 26 and 35, Township 26 South, Range 29 East  
Eddy County, New Mexico

Dear Sir or Madam,

WPX Energy Permian, LLC ("WPX"), a wholly owned subsidiary of Devon Energy Corporation, hereby proposes the drilling of the following horizontal wells in the Wolfcamp field with a horizontal spacing unit consisting of all of Sections 26 and 35, Township 26 South, Range 29 East being 862.40 acres, more or less.

Steel Guitar 26-35 Fed Com 414H, to be drilled to a depth to test the Wolfcamp formation, at a total vertical depth of 10,116', and total measured depth of 16,997', with a SHL at 455' FNL and 1,060' FEL of Section 26, and a BHL at 50' FSL and 1669' FEL of Section 35. Included is our Authority for Expenditure ("AFE") in the gross amount of \$8,575,431 being the total estimated cost to drill and complete said well.

Steel Guitar 26-35 Fed Com 415H, to be drilled to a depth to test the Wolfcamp formation, at a total vertical depth of 10,142' and total measured depth of 16,999', with a SHL at 455' FNL and 999' FEL of Section 26, and a BHL at 50' FSL and 629' FEL of Section 35. Included is our Authority for Expenditure ("AFE") in the gross amount of \$8,120,431 being the total estimated cost to drill and complete said well.

Steel Guitar 26-35 Fed Com 424H, to be drilled to a depth to test the Wolfcamp formation, at a total vertical depth of 10,372', and total measured depth of 17,274', with a SHL at 455' FNL and 1,089' FEL of Section 26, and a BHL at 50' FSL and 2,189' FEL of Section 35. Included is our Authority for Expenditure ("AFE") in the gross amount of \$8,120,431 being the total estimated cost to drill and complete said well.

Steel Guitar 26-35 Fed Com 425H, to be drilled to a depth to test the Wolfcamp formation, at a total vertical depth of 10,273', and total measured depth of 17,108', with a SHL at 455' FNL and 1,030' FEL of Section 26 and a BHL at 50' FSL and 1149' FEL of Section 35. Included is our Authority for Expenditure ("AFE") in the gross amount of \$8,120,431 being the total estimated cost to drill and complete said well.

Steel Guitar 26-35 Fed Com 410H, to be drilled to a depth to test the Wolfcamp formation, at a total vertical depth of 10,675', and total measured depth of 17,696' with a SHL at 454' FNL and 1,119' FEL of Section 26 and a BHL at 49' FSL and 2,359' FEL of Section 35. Included is our Authority for Expenditure ("AFE") in the gross amount of \$8,120,43124 being the total estimated cost to drill and complete said well.

**EXHIBIT  
A-3**

Well Proposal  
Steel Guitar 26-35 Fed Com 414H, 415H, 424H, 425H, 410H, 443H, 444H  
October 3, 2024

Steel Guitar 26-35 Fed Com 443H, to be drilled to a depth to test the Wolfcamp formation, at a total vertical depth of 10,675', and total measured depth of 17,630', with a SHL at 254' FNL and 1,059' FEL of Section 26 and a BHL at 49' FSL and 1,895' FEL of Section 35. Included is our Authority for Expenditure ("AFE") in the gross amount of \$8,695,522 being the total estimated cost to drill and complete said well.

Steel Guitar 26-35 Fed Com 444H, to be drilled to a depth to test the Wolfcamp formation, at a total vertical depth of 10,675', and total measured depth of 17,520', with a SHL at 254' FNL and 999' FEL of Section 26 and a BHL at 49' FSL and 648' FEL of Section 35. Included is our Authority for Expenditure ("AFE") in the gross amount of \$8,695,552 being the total estimated cost to drill and complete said well.

These proposed locations and target depths are subject to change depending on any surface or subsurface concerns encountered.

WPX is proposing to drill this well under the terms of a Model Form Operating Agreement, covering All of Sections 26 and 35, Township 26 South, Range 29 East, Eddy County, New Mexico (the "JOA"). It has the following general terms:

100%/300% Non-consenting penalty  
\$8,000/\$800 Drilling and Producing Rate  
WPX named as Operator

If you wish to participate in the operation, please indicate in the space provided below, along with a signed AFE, and deliver to my attention at the letterhead address or by email at Tim.Prout@dvsn.com, and WPX will provide the completed JOA for your review.

If you do not wish to participate in the proposed operation, WPX would like to negotiate a voluntary agreement that includes your interest.

If an agreement is not reached within 30 days of the date of this letter, WPX will apply to the New Mexico Oil Conservation Division for compulsory pooling of your interest into a spacing unit for the proposed wells.

Should you have any questions, please do not hesitate to contact me at 405-552-6113 or by email at Tim.Prout@dvsn.com.

Sincerely,

WPX Energy Permian, LLC



Tim Prout  
Sr. Staff Landman



Well Proposal  
Steel Guitar 26-35 Fed Com 414H, 415H, 424H, 425H, 410H, 443H, 444H  
October 3, 2024

Steel Guitar 26-35 Fed Com 414H

I/We hereby elect to participate in the Steel Guitar 26-35 Fed Com 414H

I/We hereby elect not to participate in the Steel Guitar 26-35 Fed Com 414H

Steel Guitar 26-35 Fed Com 415H

I/We hereby elect to participate in the Steel Guitar 26-35 Fed Com 415H

I/We hereby elect not to participate in the Steel Guitar 26-35 Fed Com 415H

Steel Guitar 26-35 Fed Com 424H

I/We hereby elect to participate in the Steel Guitar 26-35 Fed Com 424H

I/We hereby elect not to participate in the Steel Guitar 26-35 Fed Com 424H

Steel Guitar 26-35 Fed Com 425H

I/We hereby elect to participate in the Steel Guitar 26-35 Fed Com 425H

I/We hereby elect not to participate in the Steel Guitar 26-35 Fed Com 425H

Steel Guitar 26-35 Fed Com 410H

I/We hereby elect to participate in the Steel Guitar 26-35 Fed Com 410H

I/We hereby elect not to participate in the Steel Guitar 26-35 Fed Com 410H

Steel Guitar 26-35 Fed Com 443H

I/We hereby elect to participate in the Steel Guitar 26-35 Fed Com 443H

I/We hereby elect not to participate in the Steel Guitar 26-35 Fed Com 443H

Steel Guitar 26-35 Fed Com 444H

I/We hereby elect to participate in the Steel Guitar 26-35 Fed Com 444H

I/We hereby elect not to participate in the Steel Guitar 26-35 Fed Com 444H

Well Proposal  
Steel Guitar 26-35 Fed Com 414H, 415H, 424H, 425H, 410H, 443H, 444H  
October 3, 2024

Company / Individual: Cibola Resources, LLC

By: 

Name: Zach Pinnett

Title: Manager

Date: October 8, 2024

Well Proposal  
Steel Guitar 26-35 Fed Com 414H, 415H, 424H, 425H, 410H, 443H, 444H  
October 3, 2024

Exhibit "A"  
Working Interest Owners

Northern Oil & Gas, Inc.  
Attn: Land Department  
4350 Baker Road, Suite 400  
Minnetonka, MN 55343

Pioneer Natural Resources USA, Inc.  
Attn: Permian Land Department  
5205 N. OConnor Blvd  
Irving, TX 75014

COG Operating LLC  
Attn: Land Department  
600 W. Illinois Avenue  
Midland, TX 79701

Southwest Royalties, Inc.  
Attn: Land Department  
6 Desta Drive, Suite 1100  
Midland, TX 79701

Double Eagle Natural Resources, LP  
Attn: Land Department  
3724 Hulen St  
Ft. Worth, TX 76107-6816

Tall City Property Holdings III, LLC  
Attn: Land Department  
203 W. Wall Street  
Suite 600  
Midland, TX 79701-4555

Cibolo Resources LLC  
3600 Bee Cave Rd, Ste 216  
West Lake Hills, TX 78746

XTO Holdings, LLC  
Attn: Land Department  
1006 Aurora St  
Houston, TX 77009-1058

Karen V & William H. Martin Energy Ltd.  
Attn: Land Department  
P.O. Box 2230  
Midland, TX 79702



Authorization for Expenditure

AFE # XX-152877.01  
 Well Name: STEEL GUITAR 26-35 FED COM 414H  
 Cost Center Number: 1061567501  
 Legal Description:  
 Revision:

AFE Date: 10/3/2024  
 State: NM County: Eddy

Explanation and Justification: Drill and Complete

Code	Intangible Description	Drilling Costs	Completion Costs	Dry Hole Costs	Total Costs
6010130	COMPANY LABOR-ADJ	2,454.06	0.00	0.00	2,454.06
6040110	CHEMICALS - OTHER	0.00	166,761.25	0.00	166,761.25
6060100	DYED LIQUID FUELS	144,007.50	167,021.37	0.00	311,028.87
6060130	GASEOUS FUELS	0.00	68,159.44	0.00	68,159.44
6060190	ELEC & PWRLINE SERV	0.00	14,285.71	0.00	14,285.71
6080100	DISPOSAL - SOLIDS	108,347.45	5,000.00	0.00	113,347.45
6080110	DISP-SALTWATER & OTH	0.00	8,800.00	0.00	8,800.00
6080115	DISP VIA PIPELINE SW	0.00	156,000.00	0.00	156,000.00
6090100	FLUIDS - WATER	35,819.81	1,165.00	0.00	36,984.81
6090120	RECYC TREAT&PROC-H2O	0.00	218,870.14	0.00	218,870.14
6100100	PERMIT SURVEY&TITLE	30,000.00	0.00	0.00	30,000.00
6100110	RIGHT OF WAY	25,000.00	0.00	0.00	25,000.00
6110130	ROAD&SITE PREP SVC	18,000.00	34,971.43	0.00	52,971.43
6110170	DAMAGE & REMEDIATION	5,000.00	0.00	0.00	5,000.00
6120100	I & C SERVICES	0.00	68,101.78	0.00	68,101.78
6130170	COMM SVCS - WAN	1,231.62	0.00	0.00	1,231.62
6130360	RTOC - ENGINEERING	0.00	2,457.84	0.00	2,457.84
6130370	RTOC - GEOSTEERING	9,845.06	0.00	0.00	9,845.06
6140160	ENV-SERVICES	1,000.00	0.00	0.00	1,000.00
6150100	CH LOG PERFRTG&WL SV	14,929.82	210,805.22	0.00	225,735.04
6160100	MATERIALS & SUPPLIES	20,703.11	0.00	0.00	20,703.11
6170100	PULLING&SWABBING SVC	0.00	9,000.00	0.00	9,000.00
6170110	SNUBBG&COIL TUBG SVC	0.00	107,815.00	0.00	107,815.00
6190100	TRCKG&HL-SOLID&FLUID	42,019.34	0.00	0.00	42,019.34
6190110	TRUCKING&HAUL OF EQP	52,717.92	40,757.14	0.00	93,475.06
6200130	CONSLT & PROJECT SVC	139,088.14	51,482.98	0.00	190,571.12
6230120	SAFETY SERVICES	40,430.79	1,482.41	0.00	41,913.20
6300270	SOLIDS CONTROL SRVCS	87,119.68	0.00	0.00	87,119.68
6310120	STIMULATION SERVICES	0.00	636,270.53	0.00	636,270.53
6310190	PROPPANT PURCHASE	0.00	533,386.87	0.00	533,386.87
6310200	CASING & TUBULAR SVC	130,093.01	0.00	0.00	130,093.01
6310250	CEMENTING SERVICES	175,000.00	0.00	0.00	175,000.00
6310280	DAYWORK COSTS	647,500.00	0.00	0.00	647,500.00
6310300	DIRECTIONAL SERVICES	302,412.34	0.00	0.00	302,412.34
6310310	DRILL BITS	98,754.87	0.00	0.00	98,754.87
6310330	DRILL&COMP FLUID&SVC	393,243.43	23,613.82	0.00	416,857.25
6310370	MOB & DEMOBILIZATION	500,000.00	0.00	0.00	500,000.00
6310380	OPEN HOLE EVALUATION	24,144.79	0.00	0.00	24,144.79
6310480	TSTNG-WELL, PL & OTH	0.00	131,672.25	0.00	131,672.25
6310600	MISC PUMPING SERVICE	0.00	29,648.21	0.00	29,648.21
6320100	EPMNT SVC-SRF RNTL	172,677.43	211,834.64	0.00	384,512.07
6320110	EQUIP SVC - DOWNHOLE	104,337.38	37,850.72	0.00	142,188.10
6320160	WELDING SERVICES	4,342.63	0.00	0.00	4,342.63
6320190	WATER TRANSFER	0.00	50,150.09	0.00	50,150.09

Costs on this form are estimates only. Working Interest Owners should not consider these estimates as establishing any limit on the monies which will be required to perform the proposed operation.





Authorization for Expenditure

AFE # XX-152877.01  
 Well Name: STEEL GUITAR 26-35 FED COM 414H  
 Cost Center Number: 1061567501  
 Legal Description:  
 Revision:

AFE Date:  
 State:  
 County/Parish:

Code	Intangible Description	Drilling Costs	Completion Costs	Dry Hole Costs	Total Costs
6350100	CONSTRUCTION SVC	0.00	196,428.57	0.00	196,428.57
6520100	LEGAL FEES	10,000.00	0.00	0.00	10,000.00
6550100	MISCS COSTS & SERVS	0.00	7,415.15	0.00	7,415.15
6550110	MISCELLANEOUS SVC	52,632.25	0.00	0.00	52,632.25
6550120	OTHER ROUSTABOUT SER	0.00	5,000.00	0.00	5,000.00
6630110	CAPITAL OVERHEAD	10,814.01	37,932.40	0.00	48,746.41
6740340	TAXES OTHER	0.00	33,804.18	0.00	33,804.18
	Total Intangibles	3,403,666.44	3,267,944.14	0.00	6,671,610.58

Code	Tangible Description	Drilling Costs	Completion Costs	Dry Hole Costs	Total Costs
6060180	ELEC & PWRLINE EQUIP	0.00	21,428.57	0.00	21,428.57
6120110	I&C EQUIPMENT	0.00	76,024.64	0.00	76,024.64
6120120	MEASUREMENT EQUIP	0.00	26,351.23	0.00	26,351.23
6150110	LOG PERFORATG&WL EQP	0.00	11,250.00	0.00	11,250.00
6300150	SEPARATOR EQUIPMENT	0.00	323,364.60	0.00	323,364.60
6300220	STORAGE VESSEL&TANKS	0.00	55,380.00	0.00	55,380.00
6300230	PUMPS - SURFACE	0.00	7,911.43	0.00	7,911.43
6310130	ARTIFICIAL LIFT EQP	0.00	30,000.00	0.00	30,000.00
6310150	CASG-COND&DRIVE PIPE	20,000.00	0.00	0.00	20,000.00
6310420	TUBING & COMPONENTS	0.00	73,200.00	0.00	73,200.00
6310460	WELLHEAD EQUIPMENT	42,500.00	189,500.00	0.00	232,000.00
6310530	SURFACE CASING	34,480.00	0.00	0.00	34,480.00
6310540	INTERMEDIATE CASING	322,702.00	0.00	0.00	322,702.00
6310550	PRODUCTION CASING	396,758.40	0.00	0.00	396,758.40
6310580	CASING COMPONENTS	43,033.76	0.00	0.00	43,033.76
6330100	PIPE,FIT,FLANG,CPLNG	0.00	229,936.01	0.00	229,936.01
	Total Tangibles	859,474.16	1,044,346.48	0.00	1,903,820.64

TOTAL ESTIMATED COST	4,263,140.60	4,312,290.62	0.00	8,575,431.22
----------------------	--------------	--------------	------	--------------

WORKING INTEREST OWNER APPROVAL

Company Name:

*Cibola Resources LLC*

Signature:

*[Signature]*

Print Name:

*Zach Privett*

Title:

*Manager*

Date:

*October 8, 2024*

Email:

*Zprivett@cibolalog.com*

Note: Please include/attach well requirement data with ballot.

Costs on this form are estimates only. Working Interest Owners should not consider these estimates as establishing any limit on the monies which will be required to perform the proposed operation.





Authorization for Expenditure

AFE # XX-152878.01  
 Well Name: STEEL GUITAR 26-35 FED COM 415H  
 Cost Center Number: 1061567601  
 Legal Description:  
 Revision:

AFE Date: 10/3/2024  
 State: NM County: Eddy

Explanation and Justification: Drill and Complete

Code	Intangible Description	Drilling Costs	Completion Costs	Dry Hole Costs	Total Costs
6010130	COMPANY LABOR-ADJ	2,454.06	0.00	0.00	2,454.06
6040110	CHEMICALS - OTHER	0.00	166,761.25	0.00	166,761.25
6060100	DYED LIQUID FUELS	144,007.50	167,021.37	0.00	311,028.87
6060130	GASEOUS FUELS	0.00	68,159.44	0.00	68,159.44
6060190	ELEC & PWRLINE SERV	0.00	14,285.71	0.00	14,285.71
6080100	DISPOSAL - SOLIDS	108,347.45	5,000.00	0.00	113,347.45
6080110	DISP-SALTWATER & OTH	0.00	8,800.00	0.00	8,800.00
6080115	DISP VIA PIPELINE SW	0.00	156,000.00	0.00	156,000.00
6090100	FLUIDS - WATER	35,819.81	1,165.00	0.00	36,984.81
6090120	RECYC TREAT&PROC-H2O	0.00	218,870.14	0.00	218,870.14
6100100	PERMIT SURVEY&TITLE	30,000.00	0.00	0.00	30,000.00
6100110	RIGHT OF WAY	25,000.00	0.00	0.00	25,000.00
6110130	ROAD&SITE PREP SVC	18,000.00	34,971.43	0.00	52,971.43
6110170	DAMAGE & REMEDIATION	5,000.00	0.00	0.00	5,000.00
6120100	I & C SERVICES	0.00	68,101.78	0.00	68,101.78
6130170	COMM SVCS - WAN	1,231.62	0.00	0.00	1,231.62
6130360	RTOC - ENGINEERING	0.00	2,457.84	0.00	2,457.84
6130370	RTOC - GEOSTEERING	9,845.06	0.00	0.00	9,845.06
6140160	ENV-SERVICES	1,000.00	0.00	0.00	1,000.00
6150100	CH LOG PERFRTG&WL SV	14,929.82	210,805.22	0.00	225,735.04
6160100	MATERIALS & SUPPLIES	20,703.11	0.00	0.00	20,703.11
6170100	PULLING&SWABBING SVC	0.00	9,000.00	0.00	9,000.00
6170110	SNUBBG&COIL TUBG SVC	0.00	107,815.00	0.00	107,815.00
6190100	TRCKG&HL-SOLID&FLUID	42,019.34	0.00	0.00	42,019.34
6190110	TRUCKING&HAUL OF EQP	52,717.92	40,757.14	0.00	93,475.06
6200130	CONSLT & PROJECT SVC	139,088.14	51,482.98	0.00	190,571.12
6230120	SAFETY SERVICES	40,430.79	1,482.41	0.00	41,913.20
6300270	SOLIDS CONTROL SRVCS	87,119.68	0.00	0.00	87,119.68
6310120	STIMULATION SERVICES	0.00	636,270.53	0.00	636,270.53
6310190	PROPPANT PURCHASE	0.00	533,386.87	0.00	533,386.87
6310200	CASING & TUBULAR SVC	130,093.01	0.00	0.00	130,093.01
6310250	CEMENTING SERVICES	175,000.00	0.00	0.00	175,000.00
6310280	DAYWORK COSTS	647,500.00	0.00	0.00	647,500.00
6310300	DIRECTIONAL SERVICES	302,412.34	0.00	0.00	302,412.34
6310310	DRILL BITS	98,754.87	0.00	0.00	98,754.87
6310330	DRILL&COMP FLUID&SVC	393,243.43	23,613.82	0.00	416,857.25
6310370	MOB & DEMOBILIZATION	45,000.00	0.00	0.00	45,000.00
6310380	OPEN HOLE EVALUATION	24,144.79	0.00	0.00	24,144.79
6310480	TSTNG-WELL, PL & OTH	0.00	131,672.25	0.00	131,672.25
6310600	MISC PUMPING SERVICE	0.00	29,648.21	0.00	29,648.21
6320100	EQPMNT SVC-SRF RNTL	172,677.43	211,834.64	0.00	384,512.07
6320110	EQUIP SVC - DOWNHOLE	104,337.38	37,850.72	0.00	142,188.10
6320160	WELDING SERVICES	4,342.63	0.00	0.00	4,342.63
6320190	WATER TRANSFER	0.00	50,150.09	0.00	50,150.09

Costs on this form are estimates only. Working Interest Owners should not consider these estimates as establishing any limit on the monies which will be required to perform the proposed operation.



### Authorization for Expenditure

AFE # XX-152878.01  
 Well Name: STEEL GUITAR 26-35 FED COM 415H  
 Cost Center Number: 1061567601  
 Legal Description:  
 Revision:

AFE Date:  
 State:  
 County/Parish:

Code	Intangible Description	Drilling Costs	Completion Costs	Dry Hole Costs	Total Costs
6350100	CONSTRUCTION SVC	0.00	196,428.57	0.00	196,428.57
6520100	LEGAL FEES	10,000.00	0.00	0.00	10,000.00
6550100	MISCS COSTS & SERVS	0.00	7,415.15	0.00	7,415.15
6550110	MISCELLANEOUS SVC	52,632.25	0.00	0.00	52,632.25
6550120	OTHER ROUSTABOUT SER	0.00	5,000.00	0.00	5,000.00
6630110	CAPITAL OVERHEAD	10,814.01	37,932.40	0.00	48,746.41
6740340	TAXES OTHER	0.00	33,804.18	0.00	33,804.18
	<b>Total Intangibles</b>	<b>2,948,666.44</b>	<b>3,267,944.14</b>	<b>0.00</b>	<b>6,216,610.58</b>

Code	Tangible Description	Drilling Costs	Completion Costs	Dry Hole Costs	Total Costs
6060180	ELEC & PWRLINE EQUIP	0.00	21,428.57	0.00	21,428.57
6120110	I&C EQUIPMENT	0.00	76,024.64	0.00	76,024.64
6120120	MEASUREMENT EQUIP	0.00	26,351.23	0.00	26,351.23
6150110	LOG PERFORATG&WL EQP	0.00	11,250.00	0.00	11,250.00
6300150	SEPARATOR EQUIPMENT	0.00	323,364.60	0.00	323,364.60
6300220	STORAGE VESSEL&TANKS	0.00	55,380.00	0.00	55,380.00
6300230	PUMPS - SURFACE	0.00	7,911.43	0.00	7,911.43
6310130	ARTIFICIAL LIFT EQP	0.00	30,000.00	0.00	30,000.00
6310150	CASG-COND&DRIVE PIPE	20,000.00	0.00	0.00	20,000.00
6310420	TUBING & COMPONENTS	0.00	73,200.00	0.00	73,200.00
6310460	WELLHEAD EQUIPMENT	42,500.00	189,500.00	0.00	232,000.00
6310530	SURFACE CASING	34,480.00	0.00	0.00	34,480.00
6310540	INTERMEDIATE CASING	322,702.00	0.00	0.00	322,702.00
6310550	PRODUCTION CASING	396,758.40	0.00	0.00	396,758.40
6310580	CASING COMPONENTS	43,033.76	0.00	0.00	43,033.76
6330100	PIPE,FIT,FLANG,CPLNG	0.00	229,936.01	0.00	229,936.01
	<b>Total Tangibles</b>	<b>859,474.16</b>	<b>1,044,346.48</b>	<b>0.00</b>	<b>1,903,820.64</b>

<b>TOTAL ESTIMATED COST</b>	<b>3,808,140.60</b>	<b>4,312,290.62</b>	<b>0.00</b>	<b>8,120,431.22</b>
-----------------------------	---------------------	---------------------	-------------	---------------------

**WORKING INTEREST OWNER APPROVAL**

Company Name:

*Cibola Resources LLC*

Signature:

*ZPH*

Print Name:

*Zach Privett*

Title:

*Manager*

Date:

*October 8, 2024*

Email:

*Zprivett@cibolapog.com*

Note: Please include/attach well requirement data with ballot.

Costs on this form are estimates only. Working Interest Owners should not consider these estimates as establishing any limit on the monies which will be required to perform the proposed operation.





Authorization for Expenditure

AFE # XX-152879.01  
 Well Name: STEEL GUITAR 26-35 FED COM 424H  
 Cost Center Number: 1061567701  
 Legal Description:  
 Revision:

AFE Date: 10/3/2024 State:  
 NM County: Eddy

Explanation and Justification: Drill and Complete

Code	Intangible Description	Drilling Costs	Completion Costs	Dry Hole Costs	Total Costs
6010130	COMPANY LABOR-ADJ	2,454.06	0.00	0.00	2,454.06
6040110	CHEMICALS - OTHER	0.00	166,761.25	0.00	166,761.25
6060100	DYED LIQUID FUELS	144,007.50	167,021.37	0.00	311,028.87
6060130	GASEOUS FUELS	0.00	68,159.44	0.00	68,159.44
6060190	ELEC & PWRLINE SERV	0.00	14,285.71	0.00	14,285.71
6080100	DISPOSAL - SOLIDS	108,347.45	5,000.00	0.00	113,347.45
6080110	DISP-SALTWATER & OTH	0.00	8,800.00	0.00	8,800.00
6080115	DISP VIA PIPELINE SW	0.00	156,000.00	0.00	156,000.00
6090100	FLUIDS - WATER	35,819.81	1,165.00	0.00	36,984.81
6090120	RECYC TREAT&PROC-H2O	0.00	218,870.14	0.00	218,870.14
6100100	PERMIT SURVEY&TITLE	30,000.00	0.00	0.00	30,000.00
6100110	RIGHT OF WAY	25,000.00	0.00	0.00	25,000.00
6110130	ROAD&SITE PREP SVC	18,000.00	34,971.43	0.00	52,971.43
6110170	DAMAGE & REMEDIATION	5,000.00	0.00	0.00	5,000.00
6120100	I & C SERVICES	0.00	68,101.78	0.00	68,101.78
6130170	COMM SVCS - WAN	1,231.62	0.00	0.00	1,231.62
6130360	RTOC - ENGINEERING	0.00	2,457.84	0.00	2,457.84
6130370	RTOC - GEOSTEERING	9,845.06	0.00	0.00	9,845.06
6140160	ENV-SERVICES	1,000.00	0.00	0.00	1,000.00
6150100	CH LOG PERFRTG&WL SV	14,929.82	210,805.22	0.00	225,735.04
6160100	MATERIALS & SUPPLIES	20,703.11	0.00	0.00	20,703.11
6170100	PULLING&SWABBING SVC	0.00	9,000.00	0.00	9,000.00
6170110	SNUBBG&COIL TUBG SVC	0.00	107,815.00	0.00	107,815.00
6190100	TRCKG&HL-SOLID&FLUID	42,019.34	0.00	0.00	42,019.34
6190110	TRUCKING&HAUL OF EQP	52,717.92	40,757.14	0.00	93,475.06
6200130	CONSLT & PROJECT SVC	139,088.14	51,482.98	0.00	190,571.12
6230120	SAFETY SERVICES	40,430.79	1,482.41	0.00	41,913.20
6300270	SOLIDS CONTROL SRVCS	87,119.68	0.00	0.00	87,119.68
6310120	STIMULATION SERVICES	0.00	636,270.53	0.00	636,270.53
6310190	PROPPANT PURCHASE	0.00	533,386.87	0.00	533,386.87
6310200	CASING & TUBULAR SVC	130,093.01	0.00	0.00	130,093.01
6310250	CEMENTING SERVICES	175,000.00	0.00	0.00	175,000.00
6310280	DAYWORK COSTS	647,500.00	0.00	0.00	647,500.00
6310300	DIRECTIONAL SERVICES	302,412.34	0.00	0.00	302,412.34
6310310	DRILL BITS	98,754.87	0.00	0.00	98,754.87
6310330	DRILL&COMP FLUID&SVC	393,243.43	23,613.82	0.00	416,857.25
6310370	MOB & DEMOBILIZATION	45,000.00	0.00	0.00	45,000.00
6310380	OPEN HOLE EVALUATION	24,144.79	0.00	0.00	24,144.79
6310480	TSTNG-WELL, PL & OTH	0.00	131,672.25	0.00	131,672.25
6310600	MISC PUMPING SERVICE	0.00	29,648.21	0.00	29,648.21
6320100	EQPMNT SVC-SRF RNTL	172,677.43	211,834.64	0.00	384,512.07
6320110	EQUIP SVC - DOWNHOLE	104,337.38	37,850.72	0.00	142,188.10
6320160	WELDING SERVICES	4,342.63	0.00	0.00	4,342.63
6320190	WATER TRANSFER	0.00	50,150.09	0.00	50,150.09

Costs on this form are estimates only. Working Interest Owners should not consider these estimates as establishing any limit on the monies which will be required to perform the proposed operation.



Authorization for Expenditure

AFE # XX-152879.01  
 Well Name: STEEL GUITAR 26-35 FED COM 424H  
 Cost Center Number: 1061567701  
 Legal Description:  
 Revision:

AFE Date:  
 State:  
 County/Parish:

Code	Intangible Description	Drilling Costs	Completion Costs	Dry Hole Costs	Total Costs
6350100	CONSTRUCTION SVC	0.00	196,428.57	0.00	196,428.57
6520100	LEGAL FEES	10,000.00	0.00	0.00	10,000.00
6550100	MISCS COSTS & SERVS	0.00	7,415.15	0.00	7,415.15
6550110	MISCELLANEOUS SVC	52,632.25	0.00	0.00	52,632.25
6550120	OTHER ROUSTABOUT SER	0.00	5,000.00	0.00	5,000.00
6630110	CAPITAL OVERHEAD	10,814.01	37,932.40	0.00	48,746.41
6740340	TAXES OTHER	0.00	33,804.18	0.00	33,804.18
	Total Intangibles	2,948,666.44	3,267,944.14	0.00	6,216,610.58

Code	Tangible Description	Drilling Costs	Completion Costs	Dry Hole Costs	Total Costs
6060180	ELEC & PWRLINE EQUIP	0.00	21,428.57	0.00	21,428.57
6120110	I&C EQUIPMENT	0.00	76,024.64	0.00	76,024.64
6120120	MEASUREMENT EQUIP	0.00	26,351.23	0.00	26,351.23
6150110	LOG PERFORATG&WL EQP	0.00	11,250.00	0.00	11,250.00
6300150	SEPARATOR EQUIPMENT	0.00	323,364.60	0.00	323,364.60
6300220	STORAGE VESSEL&TANKS	0.00	55,380.00	0.00	55,380.00
6300230	PUMPS - SURFACE	0.00	7,911.43	0.00	7,911.43
6310130	ARTIFICIAL LIFT EQP	0.00	30,000.00	0.00	30,000.00
6310150	CASG-COND&DRIVE PIPE	20,000.00	0.00	0.00	20,000.00
6310420	TUBING & COMPONENTS	0.00	73,200.00	0.00	73,200.00
6310460	WELLHEAD EQUIPMENT	42,500.00	189,500.00	0.00	232,000.00
6310530	SURFACE CASING	34,480.00	0.00	0.00	34,480.00
6310540	INTERMEDIATE CASING	322,702.00	0.00	0.00	322,702.00
6310550	PRODUCTION CASING	396,758.40	0.00	0.00	396,758.40
6310580	CASING COMPONENTS	43,033.76	0.00	0.00	43,033.76
6330100	PIPE,FIT,FLANG,CPLNG	0.00	229,936.01	0.00	229,936.01
	Total Tangibles	859,474.16	1,044,346.48	0.00	1,903,820.64

TOTAL ESTIMATED COST	3,808,140.60	4,312,290.62	0.00	8,120,431.22
----------------------	--------------	--------------	------	--------------

WORKING INTEREST OWNER APPROVAL

Company Name:

*Cibolo Resources LLC*

Signature:

*[Signature]*

Print Name:

*Zach Privett*

Title:

*Manager*

Date:

*October 8, 2024*

Email:

*Zprivett@cibolog.com*

Note: Please include/attach well requirement data with ballot.

Costs on this form are estimates only. Working Interest Owners should not consider these estimates as establishing any limit on the monies which will be required to perform the proposed operation.





### Authorization for Expenditure

AFE # XX-143813.01  
 Well Name: STEEL GUITAR 26-35 FED COM 425H  
 Cost Center Number: 1061388301  
 Legal Description:  
 Revision:

AFE Date: 10/3/2024  
 State: NM County: Eddy

Explanation and Justification: Drill and Complete

Code	Intangible Description	Drilling Costs	Completion Costs	Dry Hole Costs	Total Costs
6010130	COMPANY LABOR-ADJ	2,454.06	0.00	0.00	2,454.06
6040110	CHEMICALS - OTHER	0.00	166,761.25	0.00	166,761.25
6060100	DYED LIQUID FUELS	144,007.50	167,021.37	0.00	311,028.87
6060130	GASEOUS FUELS	0.00	68,159.44	0.00	68,159.44
6060190	ELEC & PWRLINE SERV	0.00	14,285.71	0.00	14,285.71
6080100	DISPOSAL - SOLIDS	108,347.45	5,000.00	0.00	113,347.45
6080110	DISP-SALTWATER & OTH	0.00	8,800.00	0.00	8,800.00
6080115	DISP VIA PIPELINE SW	0.00	156,000.00	0.00	156,000.00
6090100	FLUIDS - WATER	35,819.81	1,165.00	0.00	36,984.81
6090120	RECYC TREAT&PROC-H2O	0.00	218,870.14	0.00	218,870.14
6100100	PERMIT SURVEY&TITLE	30,000.00	0.00	0.00	30,000.00
6100110	RIGHT OF WAY	25,000.00	0.00	0.00	25,000.00
6110130	ROAD&SITE PREP SVC	18,000.00	34,971.43	0.00	52,971.43
6110170	DAMAGE & REMEDIATION	5,000.00	0.00	0.00	5,000.00
6120100	I & C SERVICES	0.00	68,101.78	0.00	68,101.78
6130170	COMM SVCS - WAN	1,231.62	0.00	0.00	1,231.62
6130360	RTOC - ENGINEERING	0.00	2,457.84	0.00	2,457.84
6130370	RTOC - GEOSTEERING	9,845.06	0.00	0.00	9,845.06
6140160	ENV-SERVICES	1,000.00	0.00	0.00	1,000.00
6150100	CH LOG PERFRTG&WL SV	14,929.82	210,805.22	0.00	225,735.04
6160100	MATERIALS & SUPPLIES	20,703.11	0.00	0.00	20,703.11
6170100	PULLING&SWABBING SVC	0.00	9,000.00	0.00	9,000.00
6170110	SNUBBG&COIL TUBG SVC	0.00	107,815.00	0.00	107,815.00
6190100	TRCKG&HL-SOLID&FLUID	42,019.34	0.00	0.00	42,019.34
6190110	TRUCKING&HAUL OF EQP	52,717.92	40,757.14	0.00	93,475.06
6200130	CONSLT & PROJECT SVC	139,088.14	51,482.98	0.00	190,571.12
6230120	SAFETY SERVICES	40,430.79	1,482.41	0.00	41,913.20
6300270	SOLIDS CONTROL SRVCS	87,119.68	0.00	0.00	87,119.68
6310120	STIMULATION SERVICES	0.00	636,270.53	0.00	636,270.53
6310190	PROPPANT PURCHASE	0.00	533,386.87	0.00	533,386.87
6310200	CASING & TUBULAR SVC	130,093.01	0.00	0.00	130,093.01
6310250	CEMENTING SERVICES	175,000.00	0.00	0.00	175,000.00
6310280	DAYWORK COSTS	647,500.00	0.00	0.00	647,500.00
6310300	DIRECTIONAL SERVICES	302,412.34	0.00	0.00	302,412.34
6310310	DRILL BITS	98,754.87	0.00	0.00	98,754.87
6310330	DRILL&COMP FLUID&SVC	393,243.43	23,613.82	0.00	416,857.25
6310370	MOB & DEMOBILIZATION	45,000.00	0.00	0.00	45,000.00
6310380	OPEN HOLE EVALUATION	24,144.79	0.00	0.00	24,144.79
6310480	TSTNG-WELL, PL & OTH	0.00	131,672.25	0.00	131,672.25
6310600	MISC PUMPING SERVICE	0.00	29,648.21	0.00	29,648.21
6320100	EQPMNT SVC-SRF RNTL	172,677.43	211,834.64	0.00	384,512.07
6320110	EQUIP SVC - DOWNHOLE	104,337.38	37,850.72	0.00	142,188.10
6320160	WELDING SERVICES	4,342.63	0.00	0.00	4,342.63
6320190	WATER TRANSFER	0.00	50,150.09	0.00	50,150.09

Costs on this form are estimates only. Working Interest Owners should not consider these estimates as establishing any limit on the monies which will be required to perform the proposed operation.



Authorization for Expenditure

AFE # XX-143813.01  
 Well Name: STEEL GUITAR 26-35 FED COM 425H  
 Cost Center Number: 1061388301  
 Legal Description:  
 Revision:

AFE Date:  
 State:  
 County/Parish:

Code	Intangible Description	Drilling Costs	Completion Costs	Dry Hole Costs	Total Costs
6350100	CONSTRUCTION SVC	0.00	196,428.57	0.00	196,428.57
6520100	LEGAL FEES	10,000.00	0.00	0.00	10,000.00
6550100	MISCS COSTS & SERVS	0.00	7,415.15	0.00	7,415.15
6550110	MISCELLANEOUS SVC	52,632.25	0.00	0.00	52,632.25
6550120	OTHER ROUSTABOUT SER	0.00	5,000.00	0.00	5,000.00
6630110	CAPITAL OVERHEAD	10,814.01	37,932.40	0.00	48,746.41
6740340	TAXES OTHER	0.00	33,804.18	0.00	33,804.18
	Total Intangibles	2,948,666.44	3,267,944.14	0.00	6,216,610.58

Code	Tangible Description	Drilling Costs	Completion Costs	Dry Hole Costs	Total Costs
6060180	ELEC & PWRLINE EQUIP	0.00	21,428.57	0.00	21,428.57
6120110	I&C EQUIPMENT	0.00	76,024.64	0.00	76,024.64
6120120	MEASUREMENT EQUIP	0.00	26,351.23	0.00	26,351.23
6150110	LOG PERFORATG&WL EQP	0.00	11,250.00	0.00	11,250.00
6300150	SEPARATOR EQUIPMENT	0.00	323,364.60	0.00	323,364.60
6300220	STORAGE VESSEL&TANKS	0.00	55,380.00	0.00	55,380.00
6300230	PUMPS - SURFACE	0.00	7,911.43	0.00	7,911.43
6310130	ARTIFICIAL LIFT EQP	0.00	30,000.00	0.00	30,000.00
6310150	CASG-COND&DRIVE PIPE	20,000.00	0.00	0.00	20,000.00
6310420	TUBING & COMPONENTS	0.00	73,200.00	0.00	73,200.00
6310460	WELLHEAD EQUIPMENT	42,500.00	189,500.00	0.00	232,000.00
6310530	SURFACE CASING	34,480.00	0.00	0.00	34,480.00
6310540	INTERMEDIATE CASING	322,702.00	0.00	0.00	322,702.00
6310550	PRODUCTION CASING	396,758.40	0.00	0.00	396,758.40
6310580	CASING COMPONENTS	43,033.76	0.00	0.00	43,033.76
6330100	PIPE,FIT,FLANG,CPLNG	0.00	229,936.01	0.00	229,936.01
	Total Tangibles	859,474.16	1,044,346.48	0.00	1,903,820.64

TOTAL ESTIMATED COST	3,808,140.60	4,312,290.62	0.00	8,120,431.22
----------------------	--------------	--------------	------	--------------

WORKING INTEREST OWNER APPROVAL

Company Name: Cibolo Resources LLC

Signature: [Signature] Print Name: Zach Privett

Title: Manager

Date: October 8, 2024

Email: Zprivett@ciboloog.com

Note: Please include/attach well requirement data with ballot.

Costs on this form are estimates only. Working Interest Owners should not consider these estimates as establishing any limit on the monies which will be required to perform the proposed operation.





Authorization for Expenditure

AFE # XX-159210.01  
 Well Name: STEEL GUITAR 35-26 FED COM 410H  
 Cost Center Number: 1061690501  
 Legal Description:  
 Revision:

AFE Date:  
 State:  
 County/Parish:

Explanation and Justification:

Code	Intangible Description	Drilling Costs	Completion Costs	Dry Hole Costs	Total Costs
6010130	COMPANY LABOR-ADJ	2,454.06	0.00	0.00	2,454.06
6040110	CHEMICALS - OTHER	0.00	166,761.25	0.00	166,761.25
6060100	DYED LIQUID FUELS	144,007.50	167,021.37	0.00	311,028.87
6060130	GASEOUS FUELS	0.00	68,159.44	0.00	68,159.44
6060190	ELEC & PWRLINE SERV	0.00	14,285.71	0.00	14,285.71
6080100	DISPOSAL - SOLIDS	108,347.45	5,000.00	0.00	113,347.45
6080110	DISP-SALTWATER & OTH	0.00	8,800.00	0.00	8,800.00
6080115	DISP VIA PIPELINE SW	0.00	156,000.00	0.00	156,000.00
6090100	FLUIDS - WATER	35,819.81	1,165.00	0.00	36,984.81
6090120	RECYC TREAT&PROC-H2O	0.00	218,870.14	0.00	218,870.14
6100100	PERMIT SURVEY&TITLE	30,000.00	0.00	0.00	30,000.00
6100110	RIGHT OF WAY	25,000.00	0.00	0.00	25,000.00
6110130	ROAD&SITE PREP SVC	18,000.00	34,971.43	0.00	52,971.43
6110170	DAMAGE & REMEDIATION	5,000.00	0.00	0.00	5,000.00
6120100	I & C SERVICES	0.00	68,101.78	0.00	68,101.78
6130170	COMM SVCS - WAN	1,231.62	0.00	0.00	1,231.62
6130360	RTOC - ENGINEERING	0.00	2,457.84	0.00	2,457.84
6130370	RTOC - GEOSTEERING	9,845.06	0.00	0.00	9,845.06
6140160	ENV-SERVICES	1,000.00	0.00	0.00	1,000.00
6150100	CH LOG PERFRTG&WL SV	14,929.82	210,805.22	0.00	225,735.04
6160100	MATERIALS & SUPPLIES	20,703.11	0.00	0.00	20,703.11
6170100	PULLING&SWABBING SVC	0.00	9,000.00	0.00	9,000.00
6170110	SNUBBG&COIL TUBG SVC	0.00	107,815.00	0.00	107,815.00
6190100	TRCKG&HL-SOLID&FLUID	42,019.34	0.00	0.00	42,019.34
6190110	TRUCKING&HAUL OF EQP	52,717.92	40,757.14	0.00	93,475.06
6200130	CONSLT & PROJECT SVC	139,088.14	51,482.98	0.00	190,571.12
6230120	SAFETY SERVICES	40,430.79	1,482.41	0.00	41,913.20
6300270	SOLIDS CONTROL SRVCS	87,119.68	0.00	0.00	87,119.68
6310120	STIMULATION SERVICES	0.00	636,270.53	0.00	636,270.53
6310190	PROPPANT PURCHASE	0.00	533,386.87	0.00	533,386.87
6310200	CASING & TUBULAR SVC	130,093.01	0.00	0.00	130,093.01
6310250	CEMENTING SERVICES	175,000.00	0.00	0.00	175,000.00
6310280	DAYWORK COSTS	647,500.00	0.00	0.00	647,500.00
6310300	DIRECTIONAL SERVICES	302,412.34	0.00	0.00	302,412.34
6310310	DRILL BITS	98,754.87	0.00	0.00	98,754.87
6310330	DRILL&COMP FLUID&SVC	393,243.43	23,613.82	0.00	416,857.25
6310370	MOB & DEMOBILIZATION	45,000.00	0.00	0.00	45,000.00
6310380	OPEN HOLE EVALUATION	24,144.79	0.00	0.00	24,144.79
6310480	TSTNG-WELL, PL & OTH	0.00	131,672.25	0.00	131,672.25
6310600	MISC PUMPING SERVICE	0.00	29,648.21	0.00	29,648.21
6320100	EQPMNT SVC-SRF RNTL	172,677.43	211,834.64	0.00	384,512.07
6320110	EQUIP SVC - DOWNHOLE	104,337.38	37,850.72	0.00	142,188.10
6320160	WELDING SERVICES	4,342.63	0.00	0.00	4,342.63
6320190	WATER TRANSFER	0.00	50,150.09	0.00	50,150.09

Costs on this form are estimates only. Working Interest Owners should not consider these estimates as establishing any limit on the monies which will be required to perform the proposed operation.



Authorization for Expenditure

AFE # XX-159210.01  
 Well Name: STEEL GUITAR 35-26 FED COM 410H  
 Cost Center Number: 1061690501  
 Legal Description:  
 Revision:

AFE Date:  
 State:  
 County/Parish:

Code	Intangible Description	Drilling Costs	Completion Costs	Dry Hole Costs	Total Costs
6350100	CONSTRUCTION SVC	0.00	196,428.57	0.00	196,428.57
6520100	LEGAL FEES	10,000.00	0.00	0.00	10,000.00
6550100	MISCS COSTS & SERVS	0.00	7,415.15	0.00	7,415.15
6550110	MISCELLANEOUS SVC	52,632.25	0.00	0.00	52,632.25
6550120	OTHER ROUSTABOUT SER	0.00	5,000.00	0.00	5,000.00
6630110	CAPITAL OVERHEAD	10,814.01	37,932.40	0.00	48,746.41
6740340	TAXES OTHER	0.00	33,804.18	0.00	33,804.18
	Total Intangibles	2,948,666.44	3,267,944.14	0.00	6,216,610.58

Code	Tangible Description	Drilling Costs	Completion Costs	Dry Hole Costs	Total Costs
6060180	ELEC & PWRLINE EQUIP	0.00	21,428.57	0.00	21,428.57
6120110	I&C EQUIPMENT	0.00	76,024.64	0.00	76,024.64
6120120	MEASUREMENT EQUIP	0.00	26,351.23	0.00	26,351.23
6150110	LOG PERFORATG&WL EQP	0.00	11,250.00	0.00	11,250.00
6300150	SEPARATOR EQUIPMENT	0.00	323,364.60	0.00	323,364.60
6300220	STORAGE VESSEL&TANKS	0.00	55,380.00	0.00	55,380.00
6300230	PUMPS - SURFACE	0.00	7,911.43	0.00	7,911.43
6310130	ARTIFICIAL LIFT EQP	0.00	30,000.00	0.00	30,000.00
6310150	CASG-COND&DRIVE PIPE	20,000.00	0.00	0.00	20,000.00
6310420	TUBING & COMPONENTS	0.00	73,200.00	0.00	73,200.00
6310460	WELLHEAD EQUIPMENT	42,500.00	189,500.00	0.00	232,000.00
6310530	SURFACE CASING	34,480.00	0.00	0.00	34,480.00
6310540	INTERMEDIATE CASING	322,702.00	0.00	0.00	322,702.00
6310550	PRODUCTION CASING	396,758.40	0.00	0.00	396,758.40
6310580	CASING COMPONENTS	43,033.76	0.00	0.00	43,033.76
6330100	PIPE,FIT,FLANG,CPLNG	0.00	229,936.01	0.00	229,936.01
	Total Tangibles	859,474.16	1,044,346.48	0.00	1,903,820.64

TOTAL ESTIMATED COST	3,808,140.60	4,312,290.62	0.00	8,120,431.22
----------------------	--------------	--------------	------	--------------

WORKING INTEREST OWNER APPROVAL

Company Name:

*Cibola Resources LLC*

Signature:

*[Handwritten Signature]*

Print Name:

*Zach Privett*

Title:

*Manager*

Date:

*October 8, 2024*

Email:

*zprivett@cibolacog.com*

Note: Please include/attach well requirement data with ballot.

Costs on this form are estimates only. Working Interest Owners should not consider these estimates as establishing any limit on the monies which will be required to perform the proposed operation.





### Authorization for Expenditure

AFE # XX-159205.01  
 Well Name: STEEL GUITAR 35-26 FED COM 443H  
 Cost Center Number: 1061690101  
 Legal Description:  
 Revision:

AFE Date:  
 State:  
 County/Parish:

Explanation and Justification:

Code	Intangible Description	Drilling Costs	Completion Costs	Dry Hole Costs	Total Costs
6010130	COMPANY LABOR-ADJ	2,656.82	0.00	0.00	2,656.82
6040110	CHEMICALS - OTHER	0.00	166,761.25	0.00	166,761.25
6060100	DYED LIQUID FUELS	155,905.87	167,021.37	0.00	322,927.24
6060130	GASEOUS FUELS	0.00	68,159.44	0.00	68,159.44
6060190	ELEC & PWRLINE SERV	0.00	14,285.71	0.00	14,285.71
6080100	DISPOSAL - SOLIDS	117,299.47	5,000.00	0.00	122,299.47
6080110	DISP-SALTWATER & OTH	0.00	8,800.00	0.00	8,800.00
6080115	DISP VIA PIPELINE SW	0.00	228,270.00	0.00	228,270.00
6090100	FLUIDS - WATER	38,779.36	1,165.00	0.00	39,944.36
6090120	RECYC TREAT&PROC-H2O	0.00	218,870.14	0.00	218,870.14
6100100	PERMIT SURVEY&TITLE	30,000.00	0.00	0.00	30,000.00
6100110	RIGHT OF WAY	25,000.00	0.00	0.00	25,000.00
6110130	ROAD&SITE PREP SVC	18,000.00	34,971.43	0.00	52,971.43
6110170	DAMAGE & REMEDIATION	5,000.00	0.00	0.00	5,000.00
6120100	I & C SERVICES	0.00	68,101.78	0.00	68,101.78
6130170	COMM SVCS - WAN	1,333.38	0.00	0.00	1,333.38
6130360	RTOC - ENGINEERING	0.00	2,457.84	0.00	2,457.84
6130370	RTOC - GEOSTEERING	10,658.49	0.00	0.00	10,658.49
6140160	ENV-SERVICES	1,000.00	0.00	0.00	1,000.00
6150100	CH LOG PERFRTG&WL SV	16,163.37	210,805.22	0.00	226,968.59
6160100	MATERIALS & SUPPLIES	22,413.67	0.00	0.00	22,413.67
6170100	PULLING&SWABBING SVC	0.00	13,500.00	0.00	13,500.00
6170110	SNUBBG&COIL TUBG SVC	0.00	107,815.00	0.00	107,815.00
6190100	TRCKG&HL-SOLID&FLUID	45,491.11	0.00	0.00	45,491.11
6190110	TRUCKING&HAUL OF EQP	57,073.65	40,757.14	0.00	97,830.79
6200130	CONSLT & PROJECT SVC	150,406.54	53,482.98	0.00	203,889.52
6230120	SAFETY SERVICES	43,771.31	1,482.41	0.00	45,253.72
6300270	SOLIDS CONTROL SRVCS	94,317.80	0.00	0.00	94,317.80
6310120	STIMULATION SERVICES	0.00	636,270.53	0.00	636,270.53
6310190	PROPPANT PURCHASE	0.00	533,386.87	0.00	533,386.87
6310200	CASING & TUBULAR SVC	140,841.72	0.00	0.00	140,841.72
6310250	CEMENTING SERVICES	175,000.00	0.00	0.00	175,000.00
6310280	DAYWORK COSTS	851,000.00	0.00	0.00	851,000.00
6310300	DIRECTIONAL SERVICES	327,398.63	0.00	0.00	327,398.63
6310310	DRILL BITS	106,914.32	0.00	0.00	106,914.32
6310330	DRILL&COMP FLUID&SVC	425,734.48	23,613.82	0.00	449,348.30
6310370	MOB & DEMOBILIZATION	45,000.00	0.00	0.00	45,000.00
6310380	OPEN HOLE EVALUATION	26,139.71	0.00	0.00	26,139.71
6310480	TSTNG-WELL, PL & OTH	0.00	193,922.25	0.00	193,922.25
6310600	MISC PUMPING SERVICE	0.00	29,648.21	0.00	29,648.21
6320100	EQPMNT SVC-SRF RNTL	186,944.60	222,928.64	0.00	409,873.24
6320110	EQUIP SVC - DOWNHOLE	112,958.08	37,850.72	0.00	150,808.80
6320160	WELDING SERVICES	4,701.43	0.00	0.00	4,701.43
6320190	WATER TRANSFER	0.00	50,150.09	0.00	50,150.09

Costs on this form are estimates only. Working Interest Owners should not consider these estimates as establishing any limit on the monies which will be required to perform the proposed operation.



### Authorization for Expenditure

AFE # XX-159205.01  
 Well Name: STEEL GUITAR 35-26 FED COM 443H  
 Cost Center Number: 1061690101  
 Legal Description:  
 Revision:

AFE Date:  
 State:  
 County/Parish:

Code	Intangible Description	Drilling Costs	Completion Costs	Dry Hole Costs	Total Costs
6350100	CONSTRUCTION SVC	0.00	196,428.57	0.00	196,428.57
6520100	LEGAL FEES	10,000.00	0.00	0.00	10,000.00
6550100	MISCS COSTS & SERVS	0.00	8,299.85	0.00	8,299.85
6550110	MISCELLANEOUS SVC	56,980.90	0.00	0.00	56,980.90
6550120	OTHER ROUSTABOUT SER	0.00	10,000.00	0.00	10,000.00
6630110	CAPITAL OVERHEAD	11,707.50	38,232.40	0.00	49,939.90
6740340	TAXES OTHER	0.00	43,237.02	0.00	43,237.02
	Total Intangibles	3,316,592.21	3,435,675.68	0.00	6,752,267.89

Code	Tangible Description	Drilling Costs	Completion Costs	Dry Hole Costs	Total Costs
6060180	ELEC & PWRLINE EQUIP	0.00	21,428.57	0.00	21,428.57
6120110	I&C EQUIPMENT	0.00	76,024.64	0.00	76,024.64
6120120	MEASUREMENT EQUIP	0.00	26,351.23	0.00	26,351.23
6150110	LOG PERFORATG&WL EQP	0.00	11,250.00	0.00	11,250.00
6300150	SEPARATOR EQUIPMENT	0.00	323,364.60	0.00	323,364.60
6300220	STORAGE VESSEL&TANKS	0.00	55,380.00	0.00	55,380.00
6300230	PUMPS - SURFACE	0.00	7,911.43	0.00	7,911.43
6310130	ARTIFICIAL LIFT EQP	0.00	30,000.00	0.00	30,000.00
6310150	CASG-COND&DRIVE PIPE	20,000.00	0.00	0.00	20,000.00
6310420	TUBING & COMPONENTS	0.00	75,300.00	0.00	75,300.00
6310460	WELLHEAD EQUIPMENT	42,500.00	189,500.00	0.00	232,000.00
6310530	SURFACE CASING	34,480.00	0.00	0.00	34,480.00
6310540	INTERMEDIATE CASING	343,300.00	0.00	0.00	343,300.00
6310550	PRODUCTION CASING	409,939.00	0.00	0.00	409,939.00
6310580	CASING COMPONENTS	46,589.35	0.00	0.00	46,589.35
6330100	PIPE, FIT, FLANG, CPLNG	0.00	229,936.01	0.00	229,936.01
	Total Tangibles	896,808.35	1,046,446.48	0.00	1,943,254.83

TOTAL ESTIMATED COST	4,213,400.56	4,482,122.16	0.00	8,695,522.72
----------------------	--------------	--------------	------	--------------

**WORKING INTEREST OWNER APPROVAL**

Company Name:

*Cibola Resources LLC*

Signature:

*[Handwritten Signature]*

Print Name:

*Zach Privett*

Title:

*Manager*

Date:

*October 8, 2024*

Email:

*Zprivett@cibolaenergy.com*

Note: Please include/attach well requirement data with ballot.

Costs on this form are estimates only. Working Interest Owners should not consider these estimates as establishing any limit on the monies which will be required to perform the proposed operation.





Authorization for Expenditure

AFE # XX-159206.01  
 Well Name: STEEL GUITAR 35-26 FED COM 444H  
 Cost Center Number: 1061690201  
 Legal Description:  
 Revision:

AFE Date:  
 State:  
 County/Parish:

Explanation and Justification:

Code	Intangible Description	Drilling Costs	Completion Costs	Dry Hole Costs	Total Costs
6010130	COMPANY LABOR-ADJ	2,656.82	0.00	0.00	2,656.82
6040110	CHEMICALS - OTHER	0.00	166,761.25	0.00	166,761.25
6060100	DYED LIQUID FUELS	155,905.87	167,021.37	0.00	322,927.24
6060130	GASEOUS FUELS	0.00	68,159.44	0.00	68,159.44
6060190	ELEC & PWRLINE SERV	0.00	14,285.71	0.00	14,285.71
6080100	DISPOSAL - SOLIDS	117,299.47	5,000.00	0.00	122,299.47
6080110	DISP-SALTWATER & OTH	0.00	8,800.00	0.00	8,800.00
6080115	DISP VIA PIPELINE SW	0.00	228,270.00	0.00	228,270.00
6090100	FLUIDS - WATER	38,779.36	1,165.00	0.00	39,944.36
6090120	RECYC TREAT&PROC-H2O	0.00	218,870.14	0.00	218,870.14
6100100	PERMIT SURVEY&TITLE	30,000.00	0.00	0.00	30,000.00
6100110	RIGHT OF WAY	25,000.00	0.00	0.00	25,000.00
6110130	ROAD&SITE PREP SVC	18,000.00	34,971.43	0.00	52,971.43
6110170	DAMAGE & REMEDIATION	5,000.00	0.00	0.00	5,000.00
6120100	I & C SERVICES	0.00	68,101.78	0.00	68,101.78
6130170	COMM SVCS - WAN	1,333.38	0.00	0.00	1,333.38
6130360	RTOC - ENGINEERING	0.00	2,457.84	0.00	2,457.84
6130370	RTOC - GEOSTEERING	10,658.49	0.00	0.00	10,658.49
6140160	ENV-SERVICES	1,000.00	0.00	0.00	1,000.00
6150100	CH LOG PERFRGT&WL SV	16,163.37	210,805.22	0.00	226,968.59
6160100	MATERIALS & SUPPLIES	22,413.67	0.00	0.00	22,413.67
6170100	PULLING&SWABBING SVC	0.00	13,500.00	0.00	13,500.00
6170110	SNUBBG&COIL TUBG SVC	0.00	107,815.00	0.00	107,815.00
6190100	TRCKG&HL-SOLID&FLUID	45,491.11	0.00	0.00	45,491.11
6190110	TRUCKING&HAUL OF EQP	57,073.65	40,757.14	0.00	97,830.79
6200130	CONSLT & PROJECT SVC	150,406.54	53,482.98	0.00	203,889.52
6230120	SAFETY SERVICES	43,771.31	1,482.41	0.00	45,253.72
6300270	SOLIDS CONTROL SRVCS	94,317.80	0.00	0.00	94,317.80
6310120	STIMULATION SERVICES	0.00	636,270.53	0.00	636,270.53
6310190	PROPPANT PURCHASE	0.00	533,386.87	0.00	533,386.87
6310200	CASING & TUBULAR SVC	140,841.72	0.00	0.00	140,841.72
6310250	CEMENTING SERVICES	175,000.00	0.00	0.00	175,000.00
6310280	DAYWORK COSTS	851,000.00	0.00	0.00	851,000.00
6310300	DIRECTIONAL SERVICES	327,398.63	0.00	0.00	327,398.63
6310310	DRILL BITS	106,914.32	0.00	0.00	106,914.32
6310330	DRILL&COMP FLUID&SVC	425,734.48	23,613.82	0.00	449,348.30
6310370	MOB & DEMOBILIZATION	45,000.00	0.00	0.00	45,000.00
6310380	OPEN HOLE EVALUATION	26,139.71	0.00	0.00	26,139.71
6310480	TSTNG-WELL, PL & OTH	0.00	193,922.25	0.00	193,922.25
6310600	MISC PUMPING SERVICE	0.00	29,648.21	0.00	29,648.21
6320100	EQPMNT SVC-SRF RNTL	186,944.60	222,928.64	0.00	409,873.24
6320110	EQUIP SVC - DOWNHOLE	112,958.08	37,850.72	0.00	150,808.80
6320160	WELDING SERVICES	4,701.43	0.00	0.00	4,701.43
6320190	WATER TRANSFER	0.00	50,150.09	0.00	50,150.09

Costs on this form are estimates only. Working Interest Owners should not consider these estimates as establishing any limit on the monies which will be required to perform the proposed operation.



### Authorization for Expenditure

AFE # XX-159206.01

Well Name: STEEL GUITAR 35-26 FED COM 444H

AFE Date:

Cost Center Number: 1061690201

State:

Legal Description:

County/Parish:

Revision:

Code	Intangible Description	Drilling Costs	Completion Costs	Dry Hole Costs	Total Costs
6350100	CONSTRUCTION SVC	0.00	196,428.57	0.00	196,428.57
6520100	LEGAL FEES	10,000.00	0.00	0.00	10,000.00
6550100	MISCS COSTS & SERVS	0.00	8,299.85	0.00	8,299.85
6550110	MISCELLANEOUS SVC	56,980.90	0.00	0.00	56,980.90
6550120	OTHER ROUSTABOUT SER	0.00	10,000.00	0.00	10,000.00
6630110	CAPITAL OVERHEAD	11,707.50	38,232.40	0.00	49,939.90
6740340	TAXES OTHER	0.00	43,237.02	0.00	43,237.02
Total Intangibles		3,316,592.21	3,435,675.68	0.00	6,752,267.89

Code	Tangible Description	Drilling Costs	Completion Costs	Dry Hole Costs	Total Costs
6060180	ELEC & PWRLINE EQUIP	0.00	21,428.57	0.00	21,428.57
6120110	I&C EQUIPMENT	0.00	76,024.64	0.00	76,024.64
6120120	MEASUREMENT EQUIP	0.00	26,351.23	0.00	26,351.23
6150110	LOG PERFORATG&WL EQP	0.00	11,250.00	0.00	11,250.00
6300150	SEPARATOR EQUIPMENT	0.00	323,364.60	0.00	323,364.60
6300220	STORAGE VESSEL&TANKS	0.00	55,380.00	0.00	55,380.00
6300230	PUMPS - SURFACE	0.00	7,911.43	0.00	7,911.43
6310130	ARTIFICIAL LIFT EQP	0.00	30,000.00	0.00	30,000.00
6310150	CASG-COND&DRIVE PIPE	20,000.00	0.00	0.00	20,000.00
6310420	TUBING & COMPONENTS	0.00	75,300.00	0.00	75,300.00
6310460	WELLHEAD EQUIPMENT	42,500.00	189,500.00	0.00	232,000.00
6310530	SURFACE CASING	34,480.00	0.00	0.00	34,480.00
6310540	INTERMEDIATE CASING	343,300.00	0.00	0.00	343,300.00
6310550	PRODUCTION CASING	409,939.00	0.00	0.00	409,939.00
6310580	CASING COMPONENTS	46,589.35	0.00	0.00	46,589.35
6330100	PIPE,FIT,FLANG,CPLNG	0.00	229,936.01	0.00	229,936.01
Total Tangibles		896,808.35	1,046,446.48	0.00	1,943,254.83

TOTAL ESTIMATED COST	4,213,400.56	4,482,122.16	0.00	8,695,522.72
----------------------	--------------	--------------	------	--------------

**WORKING INTEREST OWNER APPROVAL**

Company Name:

*Cibola Resources LLC*

Signature:

*[Handwritten Signature]*

Print Name:

*Zach Privett*

Title:

*Manager*

Date:

*October 8, 2024*

Email:

*Zprivett@ciboloo.com*

Note: Please include/attach well requirement data with ballot.

Costs on this form are estimates only. Working Interest Owners should not consider these estimates as establishing any limit on the monies which will be required to perform the proposed operation.

### Summary of Communications

#### Uncommitted Working Interest Owner:

1. XTO Holdings, LLC – Emailed with Landman Chad Smith
2. Northern Oil & Gas, Inc. – Emailed with Landman Andrew Voelker.
3. Karen V. and William H. Martin Energy, Ltd. – Emailed with Landman Janessa Brewster. They have signed and returned the well proposal but we have not reached an agreement on a JOA.
4. Southwest Royalties, Inc. – email with Karen Ivy
5. Cibolo Resources, LLC – email with Zach Privett. They have signed and returned the well proposal but we have not reached an agreement on a JOA.



## TAB 3

- Exhibit B: Self-Affirmed Statement of Russell Goodin, Geologist
- Exhibit B-1: Structure Map
- Exhibit B-2: Stratigraphic Cross Section Location Map
- Exhibit B-3: Stratigraphic Cross Section
- Exhibit B-4: Gun Barrel View

STATE OF NEW MEXICO  
ENERGY, MINERALS AND NATURAL RESOURCES DEPARTMENT  
OIL CONSERVATION DIVISION

APPLICATION OF WPX ENERGY PERMIAN, LLC  
FOR COMPULSORY POOLING,  
EDDY COUNTY, NEW MEXICO.

CASE NO. 25058

SELF-AFFIRMED STATEMENT OF RUSSELL GOODIN

1. My name is Russell Goodin, and I work as a Geologist for Devon Energy Production Company, L.P., an affiliated entity of the applicant in this case, WPX Energy Permian, LLC ("WPX"). I am familiar with the application filed in this case and have personal knowledge of the information provided in this self-affirmed statement.

2. I have previously testified before the New Mexico Oil Conservation Division as an expert witness in petroleum geology matters and my credentials as an expert petroleum geologist have been accepted by the Division and been made a matter of record.

3. In this case, WPX is targeting the Wolfcamp formation.

4. **Exhibit B-1** is a structure map of the top of the Wolfcamp formation, which also reflects the surrounding area in Eddy County in relation to Sections 26 and 35 that comprise the spacing unit in this case. The direction of the proposed wellbores is depicted with a red line in Sections 26 and 35. Existing producing wells in the Wolfcamp formation are also shown on this map.

5. **Exhibit B-1** shows that the formation is gently dipping to the east in this area. I do not observe any faulting, pinch outs, or geologic impediments to developing this targeted interval with horizontal wells.

6. **Exhibit B-2** identifies the three wells penetrating the targeted intervals that I used to construct a cross-section from A to A'. I utilized these well logs because they penetrate the





targeted interval, are of good quality, and are representative of the geology within the proposed spacing unit. At this depth, this area has limited well control. These three wells have detailed log coverage and are representative of the geologic formation.

7. **Exhibit B-3** is a cross section using the representative wells depicted on Exhibit B-2. It contains a gamma ray log. The landing zone tops for the proposed wells to be dedicated to the unit are labeled on the left and right sides of the exhibit. The cross-section demonstrates that the proposed wells should be most geologically similar to the Ross Draw 25-1.

8. **Exhibit B-4** is a gun barrel representation of the proposed unit.

9. In my opinion, the standup orientation of the well is the preferred orientation for horizontal well development of the targeted interval in the Wolfcamp formation in this area. This standup orientation will efficiently and effectively develop the subject acreage.

10. Based on my geologic study, the targeted intervals within the Wolfcamp formation underlying the subject area is suitable for development by horizontal wells and the tracts comprising the proposed spacing unit will contribute more-or-less equally to the production from the wellbore.

11. In my opinion, the granting of WPX's application will be in the best interest of conservation, the preservation of waste, and protection of correlative rights.

12. **Exhibits B-1 through B-4** were either prepared by me or compiled under my direction and supervision.

13. The foregoing is correct and complete to the best of my knowledge and belief.

*[Signature page follows]*



*Signature page of Self-Affirmed Statement of Russell Goodin:*

I understand that this self-affirmed statement will be used as written testimony before the Division in Case No. 25058 and affirm that my testimony herein is true and correct, to the best of my knowledge and belief and made under penalty of perjury under the laws of the State of New Mexico.

Russell Goodin  
Geologist

Jan 7, 2025  
Date

# Structure Map

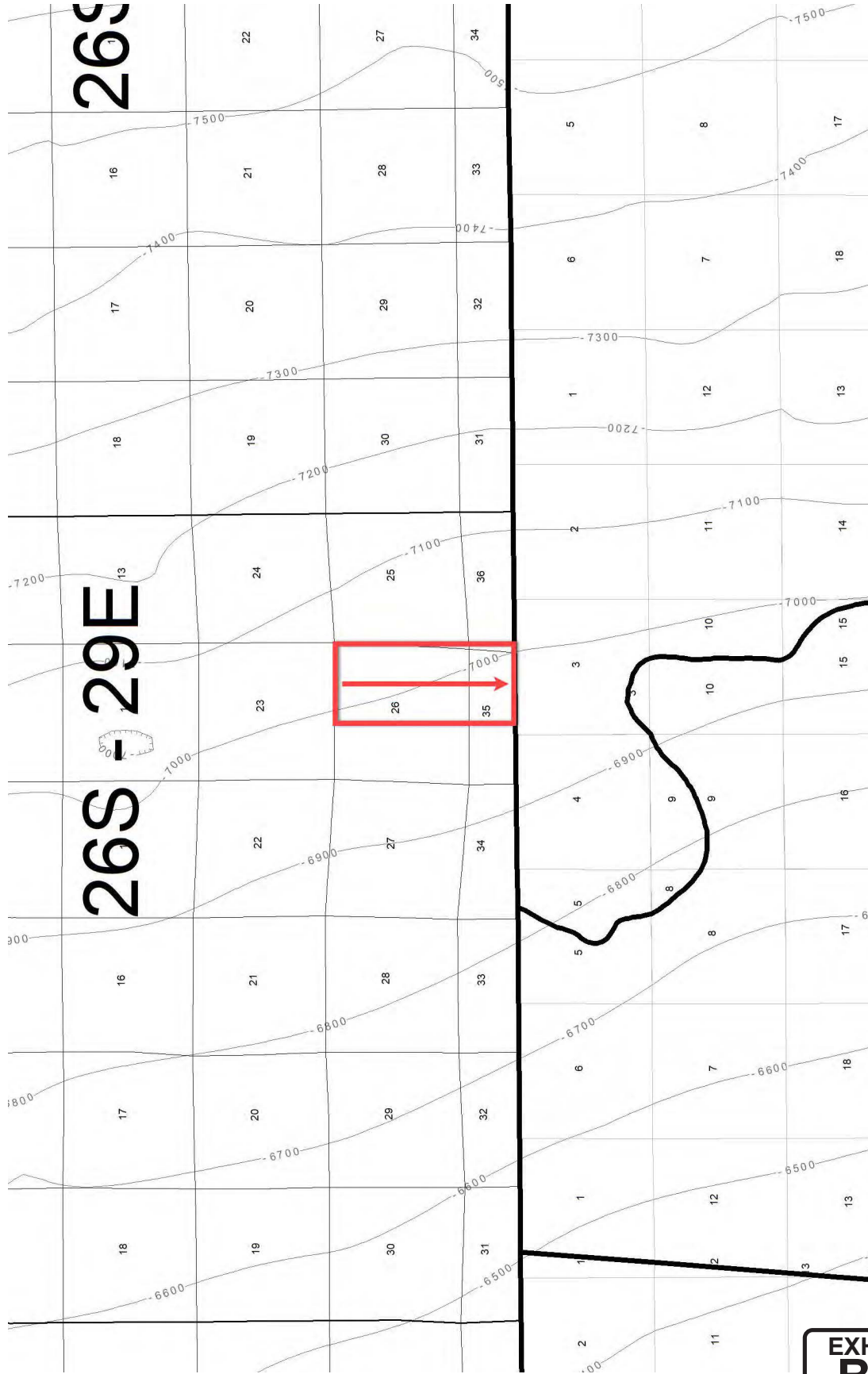

**EXHIBIT  
B-1**

### Stratigraphic Cross Section Location Map

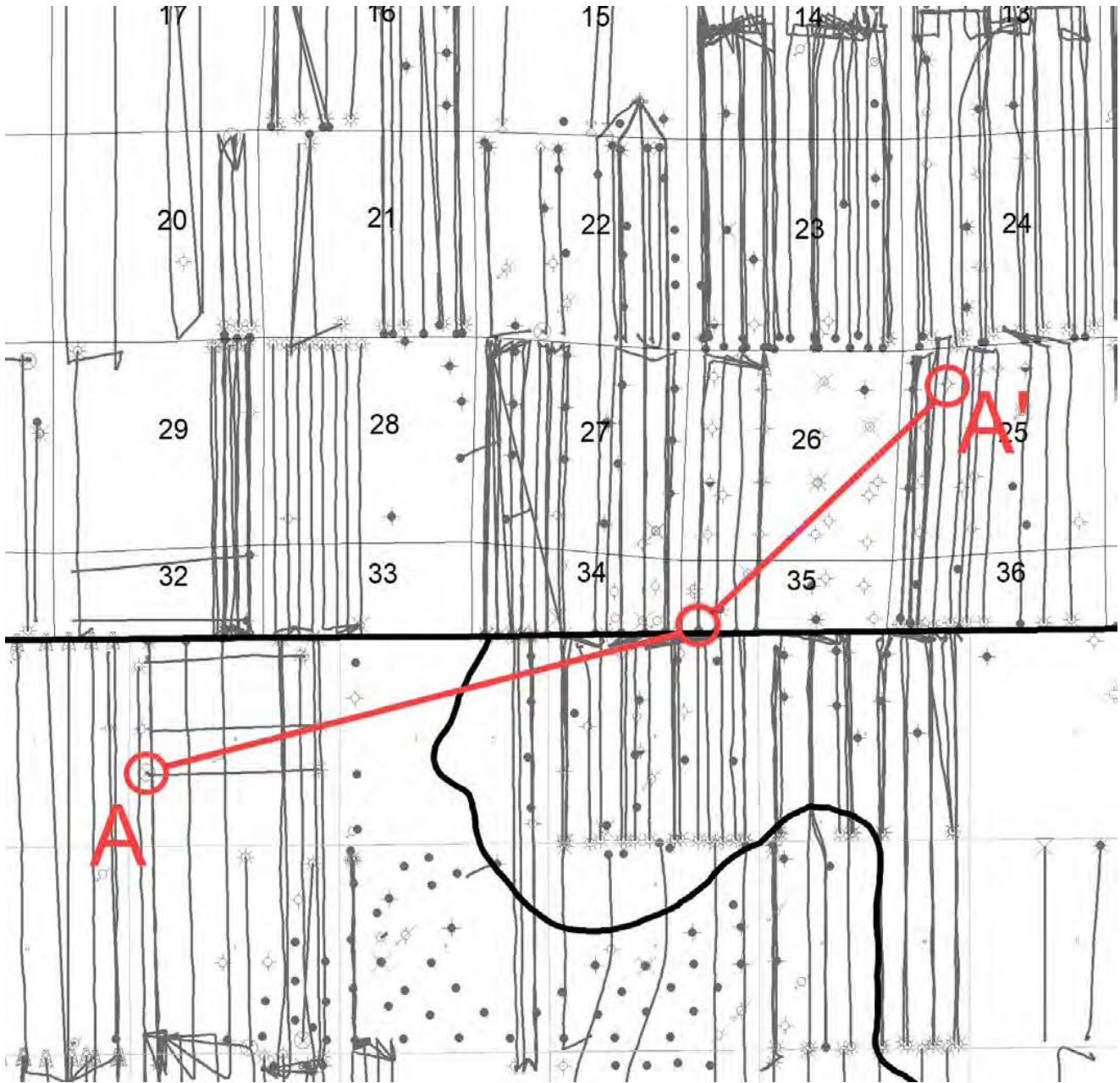
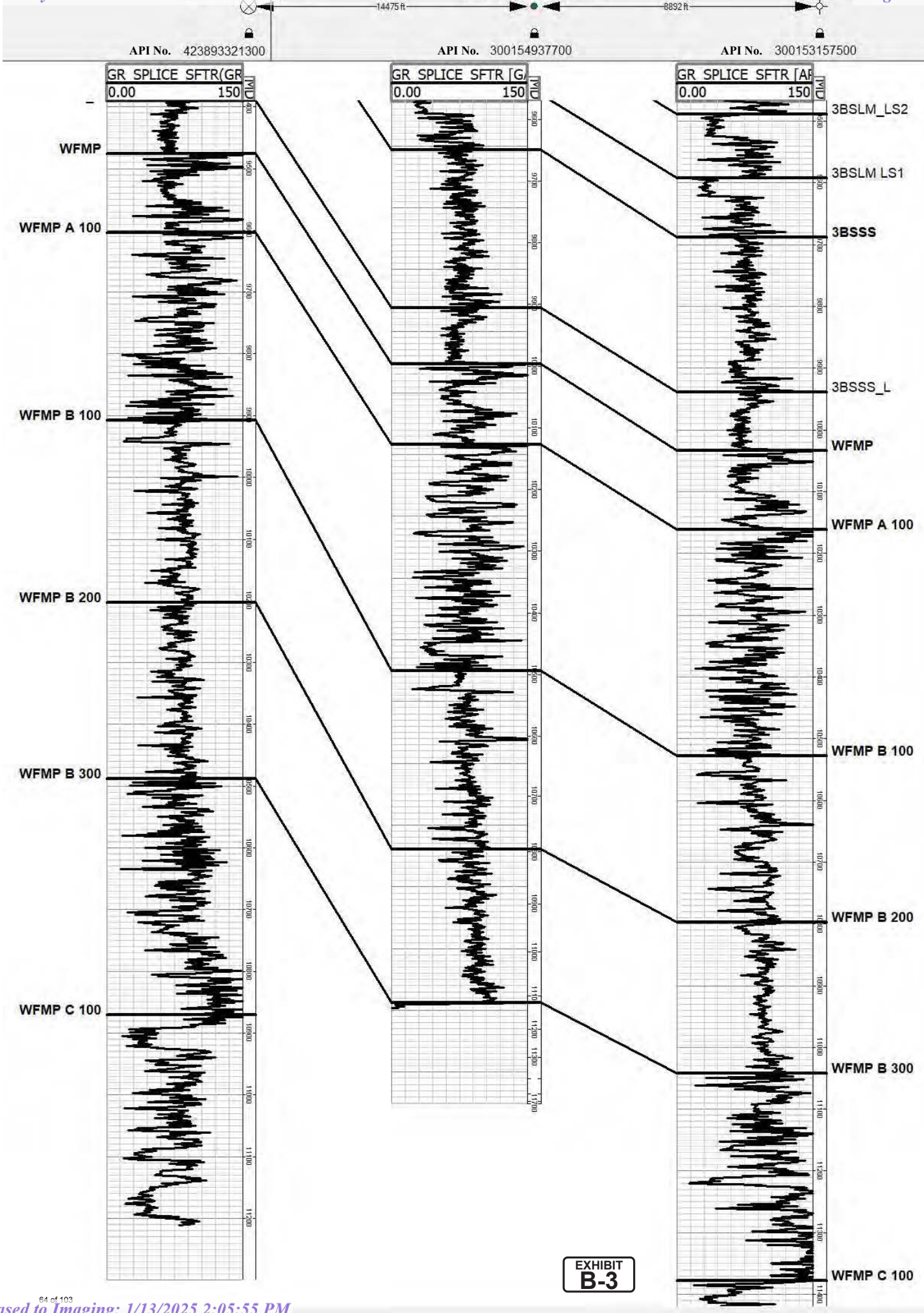

EXHIBIT  
B-2





# Gun Barrel View

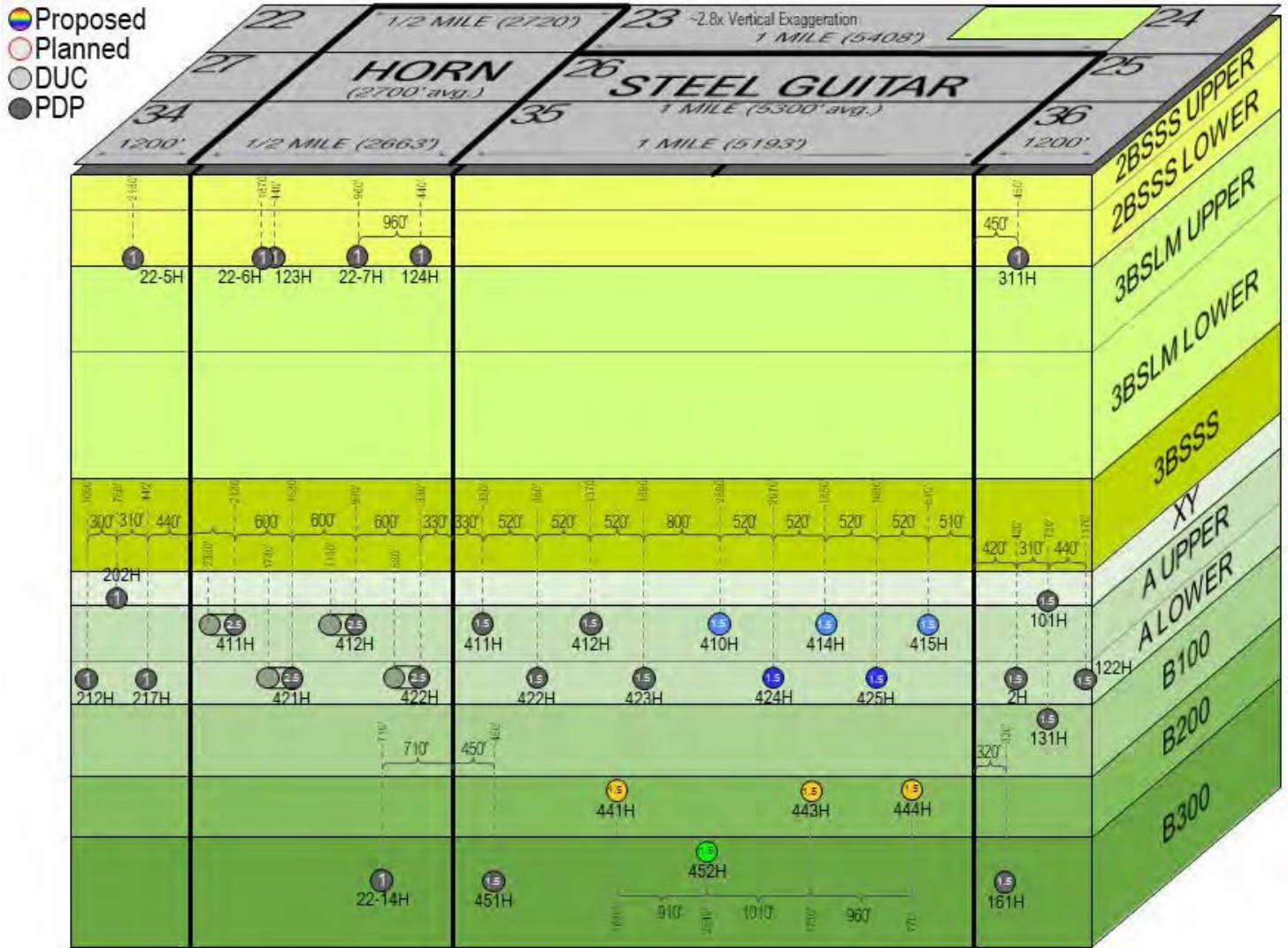

EXHIBIT  
**B-4**

## TAB 4

Exhibit C: Self-Affirmed Statement of Notice, Darin C. Savage  
Exhibit C-1: Notice Letter  
Exhibit C-2: Mailing List  
Exhibit C-3: Affidavits of Publication  
Exhibit C-4: Email Waivers of Notice

**STATE OF NEW MEXICO  
ENERGY, MINERALS AND NATURAL RESOURCES DEPARTMENT  
OIL CONSERVATION DIVISION**

**APPLICATION OF WPX ENERGY PERMIAN, LLC  
FOR COMPULSORY POOLING,  
EDDY COUNTY, NEW MEXICO**

Case No. 25058

**SELF-AFFIRMED STATEMENT OF NOTICE**

I, Darin C. Savage, attorney and authorized representative of WPX Energy Permian, LLC (“WPX”), the Applicant herein, states and affirms the following:

1. Notice of the applications and hearing in the above-reference cases was timely sent by certified mail, return receipt requested, through the United States Postal Service on December 19, 2024, to all uncommitted interest owners sought to be pooled in this proceeding. *See* Exhibit C-2, attached hereto. Copies of notice letters and evidence of mailing to parties are attached hereto as Exhibits C-1 and C-2.

2. Notice was sent to the Carlsbad Current-Argus, a newspaper of general circulation in Eddy County, New Mexico, and timely published in said newspaper on December 21, 2024. *See* Exhibit C-3.

*[Signature page follows]*

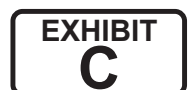

*Signature page of Self-Affirmed Statement of Darin C. Savage:*

I understand that this Self-Affirmed Statement will be used as written testimony before the Division in Case No. 25058 and affirm that my testimony herein is true and correct, to the best of my knowledge and belief and made under penalty of perjury under the laws of the State of New Mexico.



\_\_\_\_\_  
Darin Savage

12/31/2024

\_\_\_\_\_  
Date Signed





For the Pursuit of Energy

ABADIE | SCHILL PC

Colorado	New Mexico
Louisiana	Texas
Nebraska	Kansas
Montana	Wyoming
Oklahoma	California
	North Dakota

December 19, 2024

VIA CERTIFIED MAIL  
RETURN RECEIPT REQUESTED

TO: ALL INTEREST OWNERS SUBJECT TO POOLING PROCEEDINGS

Re: Application of WPX Energy Permian, LLC, for Compulsory Pooling,  
Eddy County, New Mexico  
Steel Guitar 26-35 Fed Com #410H Well  
Steel Guitar 26-35 Fed Com #414H Well  
Steel Guitar 26-35 Fed Com #415H Well  
Steel Guitar 26-35 Fed Com #424H Well  
Steel Guitar 26-35 Fed Com #425H Well  
Steel Guitar 26-35 Fed Com #443H Well  
Steel Guitar 26-35 Fed Com #444H Well

Case No. 25058:

Dear Interest Owners:

This letter is to advise you that WPX Energy Permian, LLC (“WPX” or “Applicant”), has filed the enclosed application, Case No. 25058, with the New Mexico Oil Conservation Division (“Division”) for an order pooling all uncommitted mineral interests in the Wolfcamp formation, designated as a gas pool, underlying a standard 430.41-acre, more or less, spacing unit comprised of the E/2 of Sections 26 and 35, Township 26 South, Range 29 East, NMPM, Eddy County, New Mexico. (“Subject Lands”).

WPX requested that this Application be set for hearing before an Examiner of the Oil Conservation Division on January 9, 2025. The status of the hearing, including any continuances, can be monitored through the Division’s website. Division hearings will commence at 9:00 a.m., in the Wendell Chino Building, Pecos Hall located on the 1<sup>st</sup> Floor, at 1220 South Saint Francis Drive, Santa Fe, New Mexico 87505. If so desired, you can

[abadieschill.com](http://abadieschill.com)

214 McKenzie Street, Santa Fe, New Mexico, 87501

O : 970.385.4401 • F : 970.385.4901

EXHIBIT  
C-1

attend the hearing in person at Pecos Hall or you can attend virtually through remote online access. For information about attending by remote access and reviewing the status of the case, you can visit the Division's website at: <https://www.emnrd.nm.gov/ocd/hearing-info/> or call (505) 476-3441.

You are being notified as an interest owner (subject to title examination) and are not required to attend this hearing, but as an owner of an interest that may be affected by this application, you may appear and present testimony. Failure to appear at that time and become a party of record will preclude you from challenging the matter at a later date.

Parties appearing in cases are required by Division Rule 19.15.4.13.B NMAC to file a Pre-hearing Statement at least four business days in advance of a scheduled hearing, but in no event later than 5 p.m. Mountain Time on the Thursday preceding the scheduled hearing date. This statement must be filed at the Division's Santa Fe office at the above specified address and should include: The names of the parties and their attorneys; a concise statement of the case; the names of all witnesses the party will call to testify at the hearing; the approximate time the party will need to present its case; and identification of any procedural matters that are to be resolved prior to the hearing.

If you have any questions about this matter, please contact Tim Prout at (405) 552-6113 or at [Tim.Prout@dvn.com](mailto:Tim.Prout@dvn.com).

Sincerely,



---

Darin C. Savage

***Attorney for WPX Energy Permian,  
LLC***

Mail Activity Report - CertifiedPro.net  
Mailed from 12/19/2024 to 12/19/2025  
User Name: abadlesthill  
Generated: 1/2/2025 11:53:08 AM

USPS Article Number	Reference Number	Date Mailed	Name 1	Name 2	Address 1	Address 2	City	State	Zip	Mailing Status	Service Options
9314869904300129593340	4188.75 - Steel Guitar	12/19/24	Brian Ahern		6221 SE 17th Ave.		Portland	OR	97202	Mailed	Return Receipt - Electronic, Certified Mail
9314869904300129593357	4188.75 - Steel Guitar	12/19/24	Brian C. Wagner		500 Commerce	Suite 600	Fort Worth	TX	76102	Delivered	Return Receipt - Electronic, Certified Mail
9314869904300129593364	4188.75 - Steel Guitar	12/19/24	Bureau of Land Management		620 E. Greene Street		Carlsbad	NM	88220-6292	Delivered	Return Receipt - Electronic, Certified Mail
9314869904300129593371	4188.75 - Steel Guitar	12/19/24	Campeche Petro, LP		500 Commerce	Suite 600	Fort Worth	TX	76102	Delivered	Return Receipt - Electronic, Certified Mail
9314869904300129593388	4188.75 - Steel Guitar	12/19/24	Charles R. Wiggins		PO Box 10862		Midland	TX	79702	Delivered	Return Receipt - Electronic, Certified Mail
9314869904300129593395	4188.75 - Steel Guitar	12/19/24	Chloé Resources LLC		3600 Bee Cave Rd	Suite 216	West Lake Hills TX	TX	78746	Delivered	Return Receipt - Electronic, Certified Mail
9314869904300129593401	4188.75 - Steel Guitar	12/19/24	Clare Ahern Massimo		185 Hersey Street		Hingham	MA	02043	Delivered	Return Receipt - Electronic, Certified Mail
9314869904300129593418	4188.75 - Steel Guitar	12/19/24	El Paso Exploration Company		PO Box 4372		Houston	TX	77210	Delivered	Return Receipt - Electronic, Certified Mail
9314869904300129593425	4188.75 - Steel Guitar	12/19/24	EOG Resources, Inc.		PO Box 4362		Houston	TX	77210-4362	Mailed	Return Receipt - Electronic, Certified Mail
9314869904300129593432	4188.75 - Steel Guitar	12/19/24	Gates Properties, Ltd.		PO Box 81119		Midland	TX	79708	Delivered	Return Receipt - Electronic, Certified Mail
9314869904300129593449	4188.75 - Steel Guitar	12/19/24	Hatch Royalty, LLC		600 W. 5th St.	Suite 1250	Midland	TX	79701	Delivered	Return Receipt - Electronic, Certified Mail
9314869904300129593456	4188.75 - Steel Guitar	12/19/24	Jaco Production Company		PO Box 1807		Bakersfield	CA	93303	Delivered	Return Receipt - Electronic, Certified Mail
9314869904300129593463	4188.75 - Steel Guitar	12/19/24	John O. Norman		PO Box 89		Springdale	AR	72764	Delivered	Return Receipt - Electronic, Certified Mail
9314869904300129593470	4188.75 - Steel Guitar	12/19/24	Karen V. and William H. Martin Energy, Ltd.		400 W. Illinois	Suite 120	Midland	TX	79701	To be Returned	Return Receipt - Electronic, Certified Mail
9314869904300129593487	4188.75 - Steel Guitar	12/19/24	Magic Dog Oil & Gas, Ltd.		PO Box 10708		Midland	TX	79702	Delivered	Return Receipt - Electronic, Certified Mail
9314869904300129593494	4188.75 - Steel Guitar	12/19/24	Martin Living Trust		2425 Stadlerback Drive		Midland	TX	79702	Delivered	Return Receipt - Electronic, Certified Mail
9314869904300129593500	4188.75 - Steel Guitar	12/19/24	Northern Oil & Gas, Inc.		4350 Baker Road	Suite 400	Edmond	OK	73034	Delivered	Return Receipt - Electronic, Certified Mail
9314869904300129593517	4188.75 - Steel Guitar	12/19/24	Pioneer Natural Resources USA, Inc.		PO Box 3178		Midland	NM	55343	Delivered	Return Receipt - Electronic, Certified Mail
9314869904300129593524	4188.75 - Steel Guitar	12/19/24	Read & Stevens, Inc.		PO Box 1518		Midland	TX	79702	Mailed	Return Receipt - Electronic, Certified Mail
9314869904300129593531	4188.75 - Steel Guitar	12/19/24	Rosemary Ahern		PO Box 15		Roswell	NM	88202	To be Returned	Return Receipt - Electronic, Certified Mail
9314869904300129593548	4188.75 - Steel Guitar	12/19/24	Southwest Royalties, Inc.		PO Box 5370		Midland	TX	79702	To be Returned	Return Receipt - Electronic, Certified Mail
9314869904300129593555	4188.75 - Steel Guitar	12/19/24	Sonstest Family Trust (successor trustee)		4930 Regency St.		Midland	TX	79710	Delivered	Return Receipt - Electronic, Certified Mail
9314869904300129593562	4188.75 - Steel Guitar	12/19/24	SW Royalties 1987-1		PO Box 53570		Salt Lake City	UT	84117	Forwarded	Return Receipt - Electronic, Certified Mail
9314869904300129593579	4188.75 - Steel Guitar	12/19/24	TD Minerals LLC		8111 Westchester	Suite 900	Midland	TX	79710	Delivered	Return Receipt - Electronic, Certified Mail
9314869904300129593586	4188.75 - Steel Guitar	12/19/24	Windom Royalties LLC		15601 North Dallas Pkwy	Suite 900	Dallas	TX	75225	Delivered	Return Receipt - Electronic, Certified Mail
9314869904300129593593	4188.75 - Steel Guitar	12/19/24	Wing Resources IV, LLC		2100 McKinney Ave.	Suite 1540	Dallas	TX	75001	Delivered	Return Receipt - Electronic, Certified Mail
9314869904300129593609	4188.75 - Steel Guitar	12/19/24	Wing Resources VI, LLC		2100 McKinney Ave.	Suite 1540	Dallas	TX	75201	Mailed	Return Receipt - Electronic, Certified Mail
9314869904300129593616	4188.75 - Steel Guitar	12/19/24	XTO Holdings, LLC		810 Houston St.		Fort Worth	TX	76102	Mailed	Return Receipt - Electronic, Certified Mail
9314869904300129593623	4188.75 - Steel Guitar	12/19/24	Zachery L. Richmond	Trustee of the Colleen H. Richmond Family Tru	cu:3160 South 5000 West		Roosevelt	UT	84066	Mailed	Return Receipt - Electronic, Certified Mail



## Transaction Details

<b>Recipient:</b> Brian Ahern 6221 SE 17th Ave. Portland, OR 97202	<b>Date Created:</b> 12/19/2024 11:59 AM <b>USPS Article Number:</b> 9314869904300129593340 <b>Return Receipt Article Number:</b> Not Applicable
<b>Sender:</b> Abadie & Schill PC 555 Rivergate Lane, Ste. B4-180 Durango, CO 81301	<b>Service Options:</b> Return Receipt - Electronic Certified Mail <b>Mail Service:</b> Certified <b>Reference #:</b> 4188.75 - Steel Guitar <b>Postage:</b> \$2.04 <b>Certified Mail Fees:</b> \$7.47 <b>Status:</b> Mailed
<b>Transaction created by:</b> abadieschill <b>User ID:</b> 21902 <b>Firm Mailing Book ID:</b> None <b>Batch ID:</b> 299381	

## Transaction History

Event Description	Event Date	Details
USPS® Certified Mail	12-19-2024 03:44 PM	[USPS] - PRESHIPMENT INFO SENT USPS AWAITS ITEM at DURANGO,CO
USPS® Certified Mail	12-20-2024 10:52 PM	[USPS] - ORIGIN ACCEPTANCE at DURANGO,CO
USPS® Certified Mail	12-21-2024 12:07 AM	[USPS] - PROCESSED THROUGH USPS FACILITY at ALBUQUERQUE,NM
USPS® Certified Mail	12-21-2024 08:59 AM	[USPS] - DEPARTED USPS REGIONAL FACILITY at ALBUQUERQUE,NM
USPS® Certified Mail	12-23-2024 03:21 PM	[USPS] - PROCESSED THROUGH USPS FACILITY at PORTLAND,OR
USPS® Certified Mail	12-24-2024 01:08 AM	[USPS] - DEPARTED USPS REGIONAL FACILITY at PORTLAND,OR
USPS® Certified Mail	12-24-2024 01:20 AM	[USPS] - DEPARTED USPS REGIONAL FACILITY at PORTLAND,OR
USPS® Certified Mail	12-24-2024 01:53 AM	[USPS] - ARRIVED AT USPS REGIONAL FACILITY at PORTLAND,OR
USPS® Certified Mail	12-24-2024 02:30 AM	[USPS] - DEPARTED USPS REGIONAL FACILITY at PORTLAND,OR
USPS® Certified Mail	12-24-2024 02:43 AM	[USPS] - ARRIVED AT USPS REGIONAL FACILITY at PORTLAND,OR
USPS® Certified Mail	12-24-2024 02:43 AM	[USPS] - ARRIVED AT USPS REGIONAL FACILITY at PORTLAND,OR
USPS® Certified Mail	12-24-2024 02:47 AM	[USPS] - ARRIVE USPS FACILITY at PORTLAND,OR
USPS® Certified Mail	12-24-2024 02:47 AM	[USPS] - ARRIVE USPS FACILITY at PORTLAND,OR
USPS® Certified Mail	12-24-2024 04:06 AM	[USPS] - ARRIVAL AT UNIT at PORTLAND,OR
USPS® Certified Mail	12-24-2024 07:10 AM	[USPS] - OUT FOR DELIVERY at PORTLAND,OR
USPS® Certified Mail	12-24-2024 04:02 PM	[USPS] - NO AUTHORIZED RECIPIENT AVAILABLE at PORTLAND,OR
USPS® Certified Mail	12-29-2024 04:54 AM	[USPS] - REMINDER TO SCHEDULE REDELIVERY at PORTLAND,OR



December 24, 2024

Dear Covius Document Services:

The following is in response to your request for proof of delivery on your item with the tracking number: **9314 8699 0430 0129 5933 57**.

**Item Details**

<b>Status:</b>	Delivered, Front Desk/Reception/Mail Room
<b>Status Date / Time:</b>	December 23, 2024, 12:40 p.m.
<b>Location:</b>	FORT WORTH, TX 76102
<b>Postal Product:</b>	First-Class Mail®
<b>Extra Services:</b>	Certified Mail™ Return Receipt Electronic
<b>Recipient Name:</b>	Bryan C Wagner

**Shipment Details**

**Weight:** 3.0oz

**Destination Delivery Address**

<b>Street Address:</b>	500 COMMERCE ST STE 600
<b>City, State ZIP Code:</b>	FORT WORTH, TX 76102-5477

**Recipient Signature**

<p>Signature of Recipient: <i>C19 214 800</i> <i>Michelle W</i></p> <p>Address of Recipient: <i>500 COMMERCE</i> <i>#600 76102</i></p>
--

Note: Scanned image may reflect a different destination address due to Intended Recipient's delivery instructions on file.

Thank you for selecting the United States Postal Service® for your mailing needs. If you require additional assistance, please contact your local Post Office™ or a Postal representative at 1-800-222-1811.

Sincerely,  
United States Postal Service®  
475 L'Enfant Plaza SW  
Washington, D.C. 20260-0004

Information in this section provided by Covius Document Services, LLC.

**Reference Number:** 4188.75 - Steel Guitar





December 27, 2024

Dear Covius Document Services:

The following is in response to your request for proof of delivery on your item with the tracking number: **9314 8699 0430 0129 5933 64.**

**Item Details**

<b>Status:</b>	Delivered, Left with Individual
<b>Status Date / Time:</b>	December 26, 2024, 11:29 a.m.
<b>Location:</b>	CARLSBAD, NM 88220
<b>Postal Product:</b>	First-Class Mail®
<b>Extra Services:</b>	Certified Mail™ Return Receipt Electronic
<b>Recipient Name:</b>	Bureau of Land Management

**Shipment Details**

<b>Weight:</b>	3.0oz
----------------	-------

**Destination Delivery Address**

<b>Street Address:</b>	620 E GREENE ST
<b>City, State ZIP Code:</b>	CARLSBAD, NM 88220-6292

**Recipient Signature**

Signature of Recipient:	
Address of Recipient:	620 E GREENE ST

Note: Scanned image may reflect a different destination address due to Intended Recipient's delivery instructions on file.

Thank you for selecting the United States Postal Service® for your mailing needs. If you require additional assistance, please contact your local Post Office™ or a Postal representative at 1-800-222-1811.

Sincerely,  
United States Postal Service®  
475 L'Enfant Plaza SW  
Washington, D.C. 20260-0004

Information in this section provided by Covius Document Services, LLC.

**Reference Number:** 4188.75 - Steel Guitar



December 24, 2024

Dear Covius Document Services:

The following is in response to your request for proof of delivery on your item with the tracking number: **9314 8699 0430 0129 5933 71**.

**Item Details**

<b>Status:</b>	Delivered, Front Desk/Reception/Mail Room
<b>Status Date / Time:</b>	December 23, 2024, 12:40 p.m.
<b>Location:</b>	FORT WORTH, TX 76102
<b>Postal Product:</b>	First-Class Mail®
<b>Extra Services:</b>	Certified Mail™ Return Receipt Electronic
<b>Recipient Name:</b>	Campeche Petro LP

**Shipment Details**

<b>Weight:</b>	3.0oz
----------------	-------

**Destination Delivery Address**

<b>City, State ZIP Code:</b>	FORT WORTH, TX 76102-5460
------------------------------	---------------------------

**Recipient Signature**

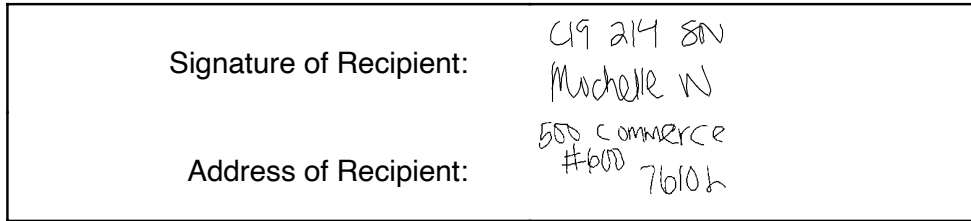

Note: Scanned image may reflect a different destination address due to Intended Recipient's delivery instructions on file.

Thank you for selecting the United States Postal Service® for your mailing needs. If you require additional assistance, please contact your local Post Office™ or a Postal representative at 1-800-222-1811.

Sincerely,  
United States Postal Service®  
475 L'Enfant Plaza SW  
Washington, D.C. 20260-0004

Information in this section provided by Covius Document Services, LLC.

**Reference Number:** 4188.75 - Steel Guitar



December 25, 2024

Dear Covius Document Services:

The following is in response to your request for proof of delivery on your item with the tracking number: **9314 8699 0430 0129 5933 88**.

**Item Details**

<b>Status:</b>	Delivered, Individual Picked Up at Postal Facility
<b>Status Date / Time:</b>	December 24, 2024, 11:03 a.m.
<b>Location:</b>	MIDLAND, TX 79701
<b>Postal Product:</b>	First-Class Mail®
<b>Extra Services:</b>	Certified Mail™ Return Receipt Electronic
<b>Recipient Name:</b>	Charles R Wiggins

**Shipment Details**

**Weight:** 3.0oz

**Recipient Signature**

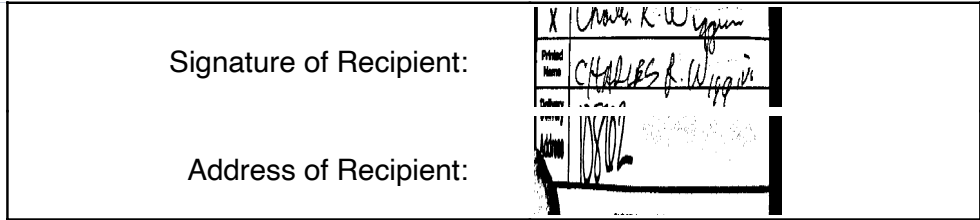

Note: Scanned image may reflect a different destination address due to Intended Recipient's delivery instructions on file.

Thank you for selecting the United States Postal Service® for your mailing needs. If you require additional assistance, please contact your local Post Office™ or a Postal representative at 1-800-222-1811.

Sincerely,  
United States Postal Service®  
475 L'Enfant Plaza SW  
Washington, D.C. 20260-0004

Information in this section provided by Covius Document Services, LLC.

**Reference Number:** 4188.75 - Steel Guitar



December 30, 2024

Dear Covius Document Services:

The following is in response to your request for proof of delivery on your item with the tracking number: **9314 8699 0430 0129 5933 95**.

**Item Details**

<b>Status:</b>	Delivered, Left with Individual
<b>Status Date / Time:</b>	December 27, 2024, 02:15 p.m.
<b>Location:</b>	AUSTIN, TX 78746
<b>Postal Product:</b>	First-Class Mail®
<b>Extra Services:</b>	Certified Mail™ Return Receipt Electronic
<b>Recipient Name:</b>	Cibolo Resources LLC



**Shipment Details**

<b>Weight:</b>	3.0oz
----------------	-------

**Destination Delivery Address**

<b>Street Address:</b>	3600 BEE CAVES RD STE 216
<b>City, State ZIP Code:</b>	AUSTIN, TX 78746-5375

**Recipient Signature**

Signature of Recipient:	
Address of Recipient:	

Note: Scanned image may reflect a different destination address due to Intended Recipient's delivery instructions on file.

Thank you for selecting the United States Postal Service® for your mailing needs. If you require additional assistance, please contact your local Post Office™ or a Postal representative at 1-800-222-1811.

Sincerely,  
United States Postal Service®  
475 L'Enfant Plaza SW  
Washington, D.C. 20260-0004

Information in this section provided by Covius Document Services, LLC.

**Reference Number:** 4188.75 - Steel Guitar



December 31, 2024

Dear Covius Document Services:

The following is in response to your request for proof of delivery on your item with the tracking number: **9314 8699 0430 0129 5934 01**.

**Item Details**

<b>Status:</b>	Delivered to Agent, Picked up at USPS
<b>Status Date / Time:</b>	December 30, 2024, 12:38 p.m.
<b>Location:</b>	HINGHAM, MA 02043
<b>Postal Product:</b>	First-Class Mail®
<b>Extra Services:</b>	Certified Mail™ Return Receipt Electronic
<b>Recipient Name:</b>	Claire Ahern Massimo

**Shipment Details**

<b>Weight:</b>	3.0oz
----------------	-------

**Recipient Signature**

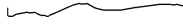
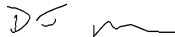
<p>Signature of Recipient: (Authorized Agent)</p> <p>Address of Recipient:</p>	  <p>185 HERSEY ST, HINGHAM, MA 02043</p>
---	--

Note: Scanned image may reflect a different destination address due to Intended Recipient's delivery instructions on file.

Thank you for selecting the United States Postal Service® for your mailing needs. If you require additional assistance, please contact your local Post Office™ or a Postal representative at 1-800-222-1811.

Sincerely,  
United States Postal Service®  
475 L'Enfant Plaza SW  
Washington, D.C. 20260-0004

Information in this section provided by Covius Document Services, LLC.

**Reference Number:** 4188.75 - Steel Guitar





December 25, 2024

Dear Covius Document Services:

The following is in response to your request for proof of delivery on your item with the tracking number: **9314 8699 0430 0129 5934 18**.

**Item Details**

<b>Status:</b>	Delivered to Agent, Picked up at USPS
<b>Status Date / Time:</b>	December 24, 2024, 07:28 a.m.
<b>Location:</b>	HOUSTON, TX 77210
<b>Postal Product:</b>	First-Class Mail®
<b>Extra Services:</b>	Certified Mail™ Return Receipt Electronic
<b>Recipient Name:</b>	El Paso Exploration Company

**Shipment Details**

<b>Weight:</b>	3.0oz
----------------	-------

**Recipient Signature**

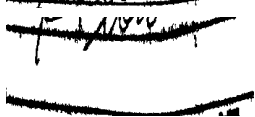
Signature of Recipient: (Authorized Agent)	
Address of Recipient:	

Note: Scanned image may reflect a different destination address due to Intended Recipient's delivery instructions on file.

Thank you for selecting the United States Postal Service® for your mailing needs. If you require additional assistance, please contact your local Post Office™ or a Postal representative at 1-800-222-1811.

Sincerely,  
United States Postal Service®  
475 L'Enfant Plaza SW  
Washington, D.C. 20260-0004

Information in this section provided by Covius Document Services, LLC.

**Reference Number:** 4188.75 - Steel Guitar

## Transaction Details

**Recipient:**  
EOG Resources, Inc.  
PO Box 4362  
Houston, TX 77210-4362

**Date Created:** 12/19/2024 11:59 AM  
**USPS Article Number:** 9314869904300129593425  
**Return Receipt Article Number:** Not Applicable

**Sender:**  
Abadie & Schill PC  
555 Rivergate Lane, Ste. B4-180  
Durango, CO 81301

**Service Options:** Return Receipt - Electronic  
Certified Mail  
**Mail Service:** Certified  
**Reference #:** 4188.75 - Steel Guitar  
**Postage:** \$2.04  
**Certified Mail Fees:** \$7.47  
**Status:** Mailed

**Transaction created by:** abadieschill  
**User ID:** 21902  
**Firm Mailing Book ID:** None  
**Batch ID:** 299381

---

## Transaction History

Event Description	Event Date	Details
USPS® Certified Mail	12-19-2024 03:44 PM	[USPS] - PRESHIPMENT INFO SENT USPS AWAITS ITEM at DURANGO,CO
USPS® Certified Mail	12-20-2024 10:53 PM	[USPS] - ORIGIN ACCEPTANCE at DURANGO,CO
USPS® Certified Mail	12-21-2024 12:08 AM	[USPS] - PROCESSED THROUGH USPS FACILITY at ALBUQUERQUE,NM
USPS® Certified Mail	12-21-2024 08:59 AM	[USPS] - DEPARTED USPS REGIONAL FACILITY at ALBUQUERQUE,NM
USPS® Certified Mail	12-22-2024 09:09 AM	[USPS] - PROCESSED THROUGH USPS FACILITY at SOUTH HOUSTON PROCESSING
USPS® Certified Mail	12-22-2024 10:39 PM	[USPS] - PROCESSED THROUGH USPS FACILITY at SOUTH HOUSTON PROCESSING
USPS® Certified Mail	12-31-2024 11:42 AM	[USPS] - PROCESSED THROUGH USPS FACILITY at NORTH HOUSTON TX DISTRIBUTION C



December 27, 2024

Dear Covius Document Services:

The following is in response to your request for proof of delivery on your item with the tracking number: **9314 8699 0430 0129 5934 32.**

**Item Details**

<b>Status:</b>	Delivered, Individual Picked Up at Postal Facility
<b>Status Date / Time:</b>	December 26, 2024, 11:13 a.m.
<b>Location:</b>	MIDLAND, TX 79708
<b>Postal Product:</b>	First-Class Mail®
<b>Extra Services:</b>	Certified Mail™ Return Receipt Electronic
<b>Recipient Name:</b>	Gates Properties Ltd

**Shipment Details**

**Weight:** 3.0oz

**Destination Delivery Address**

<b>Street Address:</b>	PO BOX 81119
<b>City, State ZIP Code:</b>	MIDLAND, TX 79708-1119

**Recipient Signature**

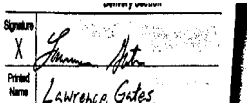
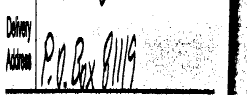
Signature of Recipient:	
Address of Recipient:	

Note: Scanned image may reflect a different destination address due to Intended Recipient's delivery instructions on file.

Thank you for selecting the United States Postal Service® for your mailing needs. If you require additional assistance, please contact your local Post Office™ or a Postal representative at 1-800-222-1811.

Sincerely,  
United States Postal Service®  
475 L'Enfant Plaza SW  
Washington, D.C. 20260-0004

Information in this section provided by Covius Document Services, LLC.

**Reference Number:** 4188.75 - Steel Guitar



December 27, 2024

Dear Covius Document Services:

The following is in response to your request for proof of delivery on your item with the tracking number: **9314 8699 0430 0129 5934 49.**

**Item Details**

<b>Status:</b>	Delivered, Left with Individual
<b>Status Date / Time:</b>	December 26, 2024, 02:02 p.m.
<b>Location:</b>	AUSTIN, TX 78701
<b>Postal Product:</b>	First-Class Mail®
<b>Extra Services:</b>	Certified Mail™ Return Receipt Electronic
<b>Recipient Name:</b>	Hatch Royalty LLC

**Shipment Details**

**Weight:** 3.0oz

**Destination Delivery Address**

<b>Street Address:</b>	600 W 5TH ST UNIT 1250
<b>City, State ZIP Code:</b>	AUSTIN, TX 78701-3185

**Recipient Signature**

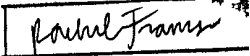
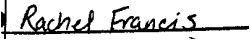
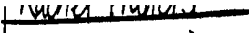
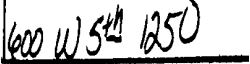
Signature of Recipient:	  
Address of Recipient:	

Note: Scanned image may reflect a different destination address due to Intended Recipient's delivery instructions on file.

Thank you for selecting the United States Postal Service® for your mailing needs. If you require additional assistance, please contact your local Post Office™ or a Postal representative at 1-800-222-1811.

Sincerely,  
United States Postal Service®  
475 L'Enfant Plaza SW  
Washington, D.C. 20260-0004

Information in this section provided by Covius Document Services, LLC.

**Reference Number:** 4188.75 - Steel Guitar



January 1, 2025

Dear Covius Document Services:

The following is in response to your request for proof of delivery on your item with the tracking number: **9314 8699 0430 0129 5934 56**.

**Item Details**

**Status:** Delivered, Individual Picked Up at Postal Facility  
**Status Date / Time:** December 31, 2024, 09:48 a.m.  
**Location:** BAKERSFIELD, CA 93301  
**Postal Product:** First-Class Mail®  
**Extra Services:** Certified Mail™  
 Return Receipt Electronic  
**Recipient Name:** Jaco Production Company

**Shipment Details**

**Weight:** 3.0oz

**Recipient Signature**

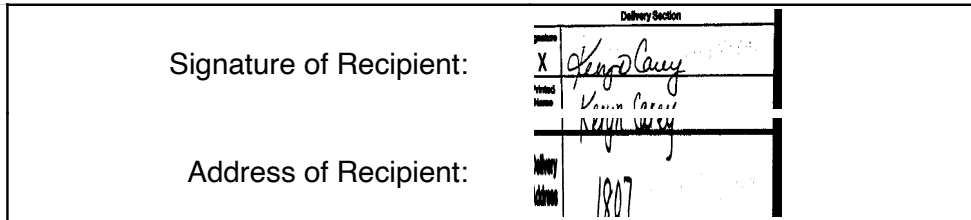

Note: Scanned image may reflect a different destination address due to Intended Recipient's delivery instructions on file.

Thank you for selecting the United States Postal Service® for your mailing needs. If you require additional assistance, please contact your local Post Office™ or a Postal representative at 1-800-222-1811.

Sincerely,  
United States Postal Service®  
475 L'Enfant Plaza SW  
Washington, D.C. 20260-0004

Information in this section provided by Covius Document Services, LLC.

**Reference Number:** 4188.75 - Steel Guitar



## Transaction Details

<b>Recipient:</b> John O. Norman PO Box 89 Springdale, AR 72764	<b>Date Created:</b> 12/19/2024 11:59 AM <b>USPS Article Number:</b> 9314869904300129593463 <b>Return Receipt Article Number:</b> Not Applicable
<b>Sender:</b> Abadie & Schill PC 555 Rivergate Lane, Ste. B4-180 Durango, CO 81301	<b>Service Options:</b> Return Receipt - Electronic Certified Mail
<b>Transaction created by:</b> abadieschill	<b>Mail Service:</b> Certified
<b>User ID:</b> 21902	<b>Reference #:</b> 4188.75 - Steel Guitar
<b>Firm Mailing Book ID:</b> None	<b>Postage:</b> \$2.04
<b>Batch ID:</b> 299381	<b>Certified Mail Fees:</b> \$7.47
	<b>Status:</b> To be Returned

## Transaction History

Event Description	Event Date	Details
USPS® Certified Mail	12-19-2024 03:44 PM	[USPS] - PRESHIPMENT INFO SENT USPS AWAITS ITEM at DURANGO,CO
USPS® Certified Mail	12-20-2024 10:53 PM	[USPS] - ORIGIN ACCEPTANCE at DURANGO,CO
USPS® Certified Mail	12-21-2024 12:08 AM	[USPS] - PROCESSED THROUGH USPS FACILITY at ALBUQUERQUE,NM
USPS® Certified Mail	12-21-2024 02:11 AM	[USPS] - PROCESSED THROUGH USPS FACILITY at ALBUQUERQUE,NM
USPS® Certified Mail	12-21-2024 08:59 AM	[USPS] - DEPARTED USPS REGIONAL FACILITY at ALBUQUERQUE,NM
USPS® Certified Mail	12-22-2024 12:40 PM	[USPS] - PROCESSED THROUGH USPS FACILITY at FAYETTEVILLE AR DISTRIBUTION CE
USPS® Certified Mail	12-22-2024 10:28 PM	[USPS] - PROCESSED THROUGH USPS FACILITY at FAYETTEVILLE AR DISTRIBUTION CE
USPS® Certified Mail	12-23-2024 11:19 AM	[USPS] - ADDRESSEE UNKNOWN at SPRINGDALE,AR
USPS® Certified Mail	12-28-2024 10:53 AM	[USPS] - PROCESSED THROUGH USPS FACILITY at OKLAHOMA CITY OK DISTRIBUTION C
USPS® Certified Mail	12-31-2024 10:42 AM	[USPS] - RETURN TO SENDER at DURANGO,CO

## Transaction Details

**Recipient:**  
Karen V. and William H. Martin Energy, Ltd.  
400 W. Illinois  
Suite 120  
Midland, TX 79701

**Date Created:** 12/19/2024 11:59 AM  
**USPS Article Number:** 9314869904300129593470  
**Return Receipt Article Number:** Not Applicable

**Sender:**  
Abadie & Schill PC  
555 Rivergate Lane, Ste. B4-180  
Durango, CO 81301

**Service Options:** Return Receipt - Electronic  
Certified Mail  
**Mail Service:** Certified  
**Reference #:** 4188.75 - Steel Guitar  
**Postage:** \$2.04  
**Certified Mail Fees:** \$7.47  
**Status:** To be Returned

**Transaction created by:** abadieschill  
**User ID:** 21902  
**Firm Mailing Book ID:** None  
**Batch ID:** 299381

---

## Transaction History

Event Description	Event Date	Details
USPS® Certified Mail	12-19-2024 03:44 PM	[USPS] - PRESHIPMENT INFO SENT USPS AWAITS ITEM at DURANGO,CO
USPS® Certified Mail	12-20-2024 10:53 PM	[USPS] - ORIGIN ACCEPTANCE at DURANGO,CO
USPS® Certified Mail	12-21-2024 12:08 AM	[USPS] - PROCESSED THROUGH USPS FACILITY at ALBUQUERQUE,NM
USPS® Certified Mail	12-21-2024 08:59 AM	[USPS] - DEPARTED USPS REGIONAL FACILITY at ALBUQUERQUE,NM
USPS® Certified Mail	12-22-2024 09:42 PM	[USPS] - PROCESSED THROUGH USPS FACILITY at MIDLAND TX DISTRIBUTION CENTER
USPS® Certified Mail	12-23-2024 02:36 AM	[USPS] - PROCESSED THROUGH USPS FACILITY at MIDLAND TX DISTRIBUTION CENTER
USPS® Certified Mail	12-23-2024 10:25 AM	[USPS] - FORWARD EXPIRED at MIDLAND,TX
USPS® Certified Mail	12-28-2024 10:58 AM	[USPS] - PROCESSED THROUGH USPS FACILITY at OKLAHOMA CITY OK DISTRIBUTION C
USPS® Certified Mail	01-01-2025 02:50 PM	[USPS] - PROCESSED THROUGH USPS FACILITY at ALBUQUERQUE,NM
USPS® Certified Mail	01-01-2025 08:18 PM	[USPS] - PROCESSED THROUGH USPS FACILITY at ALBUQUERQUE,NM
USPS® Certified Mail	01-02-2025 11:13 AM	[USPS] - RETURN TO SENDER at DURANGO,CO



December 27, 2024

Dear Covius Document Services:

The following is in response to your request for proof of delivery on your item with the tracking number: **9314 8699 0430 0129 5934 87**.

**Item Details**

**Status:** Delivered, Individual Picked Up at Postal Facility  
**Status Date / Time:** December 26, 2024, 11:33 a.m.  
**Location:** MIDLAND, TX 79701  
**Postal Product:** First-Class Mail®  
**Extra Services:** Certified Mail™  
 Return Receipt Electronic  
**Recipient Name:** Magic Dog Oil Gas Ltd

**Shipment Details**

**Weight:** 3.0oz

**Recipient Signature**

Signature of Recipient:	<table border="1"> <tr> <td>Signature</td> <td>X</td> <td>Kassi Bradford</td> </tr> <tr> <td>Printed Name</td> <td></td> <td>Kassi Bradford</td> </tr> </table>	Signature	X	Kassi Bradford	Printed Name		Kassi Bradford
Signature	X	Kassi Bradford					
Printed Name		Kassi Bradford					
Address of Recipient:	<table border="1"> <tr> <td>Delivery Address</td> <td></td> <td></td> </tr> </table>	Delivery Address					
Delivery Address							

Note: Scanned image may reflect a different destination address due to Intended Recipient's delivery instructions on file.

Thank you for selecting the United States Postal Service® for your mailing needs. If you require additional assistance, please contact your local Post Office™ or a Postal representative at 1-800-222-1811.

Sincerely,  
United States Postal Service®  
475 L'Enfant Plaza SW  
Washington, D.C. 20260-0004

Information in this section provided by Covius Document Services, LLC.

**Reference Number:** 4188.75 - Steel Guitar



December 27, 2024

Dear Covius Document Services:

The following is in response to your request for proof of delivery on your item with the tracking number: **9314 8699 0430 0129 5934 94.**

**Item Details**

<b>Status:</b>	Delivered, Left with Individual
<b>Status Date / Time:</b>	December 26, 2024, 01:47 p.m.
<b>Location:</b>	EDMOND, OK 73034
<b>Postal Product:</b>	First-Class Mail®
<b>Extra Services:</b>	Certified Mail™ Return Receipt Electronic
<b>Recipient Name:</b>	Martin Living Trust

**Shipment Details**

<b>Weight:</b>	3.0oz
----------------	-------

**Destination Delivery Address**

<b>Street Address:</b>	2425 SADDLEBACK DR
<b>City, State ZIP Code:</b>	EDMOND, OK 73034-5932

**Recipient Signature**

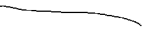
Signature of Recipient:	
Address of Recipient:	

Note: Scanned image may reflect a different destination address due to Intended Recipient's delivery instructions on file.

Thank you for selecting the United States Postal Service® for your mailing needs. If you require additional assistance, please contact your local Post Office™ or a Postal representative at 1-800-222-1811.

Sincerely,  
United States Postal Service®  
475 L'Enfant Plaza SW  
Washington, D.C. 20260-0004

Information in this section provided by Covius Document Services, LLC.

**Reference Number:** 4188.75 - Steel Guitar



December 30, 2024

Dear Covius Document Services:

The following is in response to your request for proof of delivery on your item with the tracking number: **9314 8699 0430 0129 5935 00.**

**Item Details**

<b>Status:</b>	Delivered, Front Desk/Reception/Mail Room
<b>Status Date / Time:</b>	December 27, 2024, 09:20 a.m.
<b>Location:</b>	HOPKINS, MN 55343
<b>Postal Product:</b>	First-Class Mail®
<b>Extra Services:</b>	Certified Mail™ Return Receipt Electronic
<b>Recipient Name:</b>	Northern Oil Gas Inc

**Shipment Details**

**Weight:** 3.0oz

**Destination Delivery Address**

<b>Street Address:</b>	4350 BAKER RD STE 400
<b>City, State ZIP Code:</b>	HOPKINS, MN 55343-8628

**Recipient Signature**

Signature of Recipient:	
Address of Recipient:	

Note: Scanned image may reflect a different destination address due to Intended Recipient's delivery instructions on file.

Thank you for selecting the United States Postal Service® for your mailing needs. If you require additional assistance, please contact your local Post Office™ or a Postal representative at 1-800-222-1811.

Sincerely,  
United States Postal Service®  
475 L'Enfant Plaza SW  
Washington, D.C. 20260-0004

Information in this section provided by Covius Document Services, LLC.

**Reference Number:** 4188.75 - Steel Guitar



## Transaction Details

**Recipient:**  
Pioneer Natural Resources USA, Inc.  
PO Box 3178  
Midland, TX 79702

**Date Created:** 12/19/2024 11:59 AM  
**USPS Article Number:** 9314869904300129593517  
**Return Receipt Article Number:** Not Applicable

**Sender:**  
Abadie & Schill PC  
555 Rivergate Lane, Ste. B4-180  
Durango, CO 81301

**Service Options:** Return Receipt - Electronic  
Certified Mail  
**Mail Service:** Certified  
**Reference #:** 4188.75 - Steel Guitar  
**Postage:** \$2.04  
**Certified Mail Fees:** \$7.47  
**Status:** Mailed

**Transaction created by:** abadieschill  
**User ID:** 21902  
**Firm Mailing Book ID:** None  
**Batch ID:** 299381

---

## Transaction History

Event Description	Event Date	Details
USPS® Certified Mail	12-19-2024 03:44 PM	[USPS] - PRESHIPMENT INFO SENT USPS AWAITS ITEM at DURANGO,CO
USPS® Certified Mail	12-20-2024 10:53 PM	[USPS] - ORIGIN ACCEPTANCE at DURANGO,CO
USPS® Certified Mail	12-21-2024 12:08 AM	[USPS] - PROCESSED THROUGH USPS FACILITY at ALBUQUERQUE,NM
USPS® Certified Mail	12-21-2024 08:59 AM	[USPS] - DEPARTED USPS REGIONAL FACILITY at ALBUQUERQUE,NM
USPS® Certified Mail	12-22-2024 09:42 PM	[USPS] - PROCESSED THROUGH USPS FACILITY at MIDLAND TX DISTRIBUTION CENTER
USPS® Certified Mail	12-23-2024 02:31 AM	[USPS] - PROCESSED THROUGH USPS FACILITY at MIDLAND TX DISTRIBUTION CENTER
USPS® Certified Mail	12-23-2024 12:41 PM	[USPS] - AVAILABLE FOR PICKUP at MIDLAND,TX
USPS® Certified Mail	12-28-2024 04:02 AM	[USPS] - PICKUP REMINDER at MIDLAND,TX

## Transaction Details

<p><b>Recipient:</b>                  Read &amp; Stevens, Inc.                  PO Box 1518                  Roswell, NM 88202</p> <p><b>Sender:</b>                  Abadie &amp; Schill PC                  555 Rivergate Lane, Ste. B4-180                  Durango, CO 81301</p> <p><b>Transaction created by:</b> abadieschill  <b>User ID:</b> 21902  <b>Firm Mailing Book ID:</b> None  <b>Batch ID:</b> 299381</p>	<p><b>Date Created:</b> 12/19/2024 11:59 AM  <b>USPS Article Number:</b> 9314869904300129593524  <b>Return Receipt Article Number:</b> Not Applicable</p> <p><b>Service Options:</b> Return Receipt - Electronic                  Certified Mail</p> <p><b>Mail Service:</b> Certified  <b>Reference #:</b> 4188.75 - Steel Guitar  <b>Postage:</b> \$2.04  <b>Certified Mail Fees:</b> \$7.47  <b>Status:</b> To be Returned</p>
--	---

---

## Transaction History

Event Description	Event Date	Details
USPS® Certified Mail	12-19-2024 03:44 PM	[USPS] - PRESHIPMENT INFO SENT USPS AWAITS ITEM at DURANGO,CO
USPS® Certified Mail	12-20-2024 10:53 PM	[USPS] - ORIGIN ACCEPTANCE at DURANGO,CO
USPS® Certified Mail	12-21-2024 12:08 AM	[USPS] - PROCESSED THROUGH USPS FACILITY at ALBUQUERQUE,NM
USPS® Certified Mail	12-21-2024 08:59 AM	[USPS] - DEPARTED USPS REGIONAL FACILITY at ALBUQUERQUE,NM
USPS® Certified Mail	12-21-2024 01:16 PM	[USPS] - PROCESSED THROUGH USPS FACILITY at ALBUQUERQUE,NM
USPS® Certified Mail	12-23-2024 06:24 PM	[USPS] - PROCESSED THROUGH USPS FACILITY at LUBBOCK TX DISTRIBUTION CENTER
USPS® Certified Mail	12-23-2024 09:24 PM	[USPS] - PROCESSED THROUGH USPS FACILITY at LUBBOCK TX DISTRIBUTION CENTER
USPS® Certified Mail	12-24-2024 02:55 AM	[USPS] - DEPARTED USPS REGIONAL FACILITY at LUBBOCK TX DISTRIBUTION CENTER
USPS® Certified Mail	12-24-2024 10:43 AM	[USPS] - FORWARDED at ROSWELL,NM
USPS® Certified Mail	12-27-2024 10:59 AM	[USPS] - PROCESSED THROUGH USPS FACILITY at OKLAHOMA CITY OK DISTRIBUTION C
USPS® Certified Mail	12-28-2024 09:20 AM	[USPS] - DEPARTED USPS REGIONAL FACILITY at OKLAHOMA CITY OK DISTRIBUTION C
USPS® Certified Mail	12-30-2024 04:41 PM	[USPS] - PROCESSED THROUGH USPS FACILITY at ALBUQUERQUE,NM
USPS® Certified Mail	01-02-2025 11:13 AM	[USPS] - RETURN TO SENDER at DURANGO,CO

## Transaction Details

**Recipient:**  
 Rosemary Ahern  
 PO Box 15  
 Copake Falls, NY 97202

**Date Created:** 12/19/2024 11:59 AM  
**USPS Article Number:** 9314869904300129593531  
**Return Receipt Article Number:** Not Applicable

**Sender:**  
 Abadie & Schill PC  
 555 Rivergate Lane, Ste. B4-180  
 Durango, CO 81301

**Service Options:** Return Receipt - Electronic  
 Certified Mail  
**Mail Service:** Certified  
**Reference #:** 4188.75 - Steel Guitar  
**Postage:** \$2.04  
**Certified Mail Fees:** \$7.47  
**Status:** To be Returned

**Transaction created by:** abadieschill  
**User ID:** 21902  
**Firm Mailing Book ID:** None  
**Batch ID:** 299381

## Transaction History

Event Description	Event Date	Details
USPS® Certified Mail	12-19-2024 03:44 PM	[USPS] - PRESHIPMENT INFO SENT USPS AWAITS ITEM at DURANGO,CO
USPS® Certified Mail	12-20-2024 10:53 PM	[USPS] - ORIGIN ACCEPTANCE at DURANGO,CO
USPS® Certified Mail	12-21-2024 12:08 AM	[USPS] - PROCESSED THROUGH USPS FACILITY at ALBUQUERQUE,NM
USPS® Certified Mail	12-21-2024 08:59 AM	[USPS] - DEPARTED USPS REGIONAL FACILITY at ALBUQUERQUE,NM
USPS® Certified Mail	12-23-2024 03:21 PM	[USPS] - PROCESSED THROUGH USPS FACILITY at PORTLAND,OR
USPS® Certified Mail	12-24-2024 02:52 AM	[USPS] - DEPARTED USPS REGIONAL FACILITY at PORTLAND,OR
USPS® Certified Mail	12-24-2024 03:21 AM	[USPS] - DEPARTED USPS REGIONAL FACILITY at PORTLAND,OR
USPS® Certified Mail	12-24-2024 03:49 AM	[USPS] - ARRIVED AT USPS REGIONAL FACILITY at PORTLAND,OR
USPS® Certified Mail	12-24-2024 03:53 AM	[USPS] - ARRIVE USPS FACILITY at PORTLAND,OR
USPS® Certified Mail	12-24-2024 04:53 AM	[USPS] - ARRIVAL AT UNIT at PORTLAND,OR
USPS® Certified Mail	12-24-2024 11:40 AM	[USPS] - MISSENT at PORTLAND,OR
USPS® Certified Mail	12-25-2024 12:50 AM	[USPS] - PROCESSED THROUGH USPS FACILITY at PORTLAND,OR
USPS® Certified Mail	12-25-2024 10:51 AM	[USPS] - PROCESSED THROUGH USPS FACILITY at PORTLAND,OR
USPS® Certified Mail	12-26-2024 01:27 AM	[USPS] - PROCESSED THROUGH USPS FACILITY at PORTLAND,OR
USPS® Certified Mail	12-26-2024 04:54 AM	[USPS] - DEPARTED USPS REGIONAL FACILITY at PORTLAND,OR
USPS® Certified Mail	12-26-2024 05:05 AM	[USPS] - DEPARTED USPS REGIONAL FACILITY at PORTLAND,OR
USPS® Certified Mail	12-26-2024 05:30 AM	[USPS] - ARRIVED AT USPS REGIONAL FACILITY at PORTLAND,OR
USPS® Certified Mail	12-26-2024 05:30 AM	[USPS] - ARRIVED AT USPS REGIONAL FACILITY at PORTLAND,OR
USPS® Certified Mail	12-26-2024 05:40 AM	[USPS] - ARRIVE USPS FACILITY at PORTLAND,OR
USPS® Certified Mail	12-26-2024 07:29 AM	[USPS] - ARRIVAL AT UNIT at PORTLAND,OR
USPS® Certified Mail	12-26-2024 01:53 PM	[USPS] - MISSENT at PORTLAND,OR
USPS® Certified Mail	12-26-2024 05:06 PM	[USPS] - MISSENT at PORTLAND,OR
USPS® Certified Mail	12-27-2024 03:19 AM	[USPS] - PROCESSED THROUGH USPS FACILITY at PORTLAND,OR
USPS® Certified Mail	12-27-2024 06:26 AM	[USPS] - DEPARTED USPS REGIONAL FACILITY at PORTLAND,OR
USPS® Certified Mail	12-27-2024 06:30 AM	[USPS] - DEPARTED USPS REGIONAL FACILITY at PORTLAND,OR
USPS® Certified Mail	12-27-2024 07:02 AM	[USPS] - ARRIVED AT USPS REGIONAL FACILITY at PORTLAND,OR
USPS® Certified Mail	12-27-2024 07:02 AM	[USPS] - ARRIVED AT USPS REGIONAL FACILITY at PORTLAND,OR
USPS® Certified Mail	12-27-2024 07:18 AM	[USPS] - ARRIVE USPS FACILITY at PORTLAND,OR
USPS® Certified Mail	12-27-2024 08:03 AM	[USPS] - ARRIVAL AT UNIT at PORTLAND,OR
USPS® Certified Mail	12-27-2024 12:04 PM	[USPS] - MISSENT at PORTLAND,OR



December 24, 2024

Dear Covius Document Services:

The following is in response to your request for proof of delivery on your item with the tracking number: **9314 8699 0430 0129 5935 48**.

**Item Details**

<b>Status:</b>	Delivered, PO Box
<b>Status Date / Time:</b>	December 23, 2024, 02:24 p.m.
<b>Location:</b>	MIDLAND, TX 79705
<b>Postal Product:</b>	First-Class Mail®
<b>Extra Services:</b>	Certified Mail™ Return Receipt Electronic
<b>Recipient Name:</b>	Southwest Royalties Inc

**Shipment Details**

<b>Weight:</b>	3.0oz
----------------	-------

**Recipient Signature**

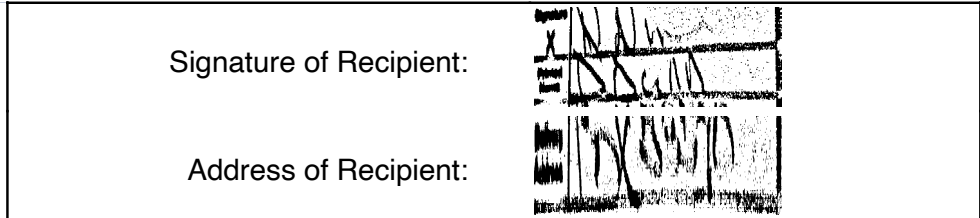

Note: Scanned image may reflect a different destination address due to Intended Recipient's delivery instructions on file.

Thank you for selecting the United States Postal Service® for your mailing needs. If you require additional assistance, please contact your local Post Office™ or a Postal representative at 1-800-222-1811.

Sincerely,  
United States Postal Service®  
475 L'Enfant Plaza SW  
Washington, D.C. 20260-0004

Information in this section provided by Covius Document Services, LLC.

**Reference Number:** 4188.75 - Steel Guitar

## Transaction Details

**Recipient:**  
Stonestreet Family Trust (successor trustee)  
4930 Regency St.  
Salt Lake City, UT 84117

**Date Created:** 12/19/2024 11:59 AM  
**USPS Article Number:** 9314869904300129593555  
**Return Receipt Article Number:** Not Applicable

**Sender:**  
Abadie & Schill PC  
555 Rivergate Lane, Ste. B4-180  
Durango, CO 81301

**Service Options:** Return Receipt - Electronic  
Certified Mail  
**Mail Service:** Certified  
**Reference #:** 4188.75 - Steel Guitar  
**Postage:** \$2.04  
**Certified Mail Fees:** \$7.47  
**Status:** Forwarded

**Transaction created by:** abadieschill  
**User ID:** 21902  
**Firm Mailing Book ID:** None  
**Batch ID:** 299381

---

## Transaction History

Event Description	Event Date	Details
USPS® Certified Mail	12-19-2024 03:44 PM	[USPS] - PRESHIPMENT INFO SENT USPS AWAITS ITEM at DURANGO,CO
USPS® Certified Mail	12-20-2024 10:53 PM	[USPS] - ORIGIN ACCEPTANCE at DURANGO,CO
USPS® Certified Mail	12-21-2024 12:08 AM	[USPS] - PROCESSED THROUGH USPS FACILITY at ALBUQUERQUE,NM
USPS® Certified Mail	12-21-2024 08:59 AM	[USPS] - DEPARTED USPS REGIONAL FACILITY at ALBUQUERQUE,NM
USPS® Certified Mail	12-22-2024 10:53 AM	[USPS] - PROCESSED THROUGH USPS FACILITY at SALT LAKE CITY UT DISTRIBUTION
USPS® Certified Mail	12-23-2024 12:35 AM	[USPS] - PROCESSED THROUGH USPS FACILITY at SALT LAKE CITY UT DISTRIBUTION
USPS® Certified Mail	12-23-2024 08:53 AM	[USPS] - FORWARDED at SALT LAKE CITY,UT



December 24, 2024

Dear Covius Document Services:

The following is in response to your request for proof of delivery on your item with the tracking number: **9314 8699 0430 0129 5935 62.**

**Item Details**

<b>Status:</b>	Delivered, PO Box
<b>Status Date / Time:</b>	December 23, 2024, 02:24 p.m.
<b>Location:</b>	MIDLAND, TX 79705
<b>Postal Product:</b>	First-Class Mail®
<b>Extra Services:</b>	Certified Mail™ Return Receipt Electronic
<b>Recipient Name:</b>	SW Royalties 1987 1

**Shipment Details**

<b>Weight:</b>	3.0oz
----------------	-------

**Recipient Signature**

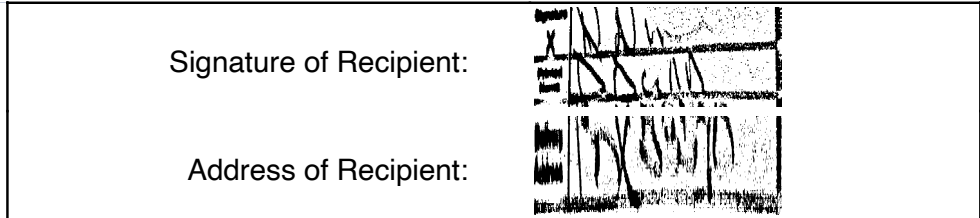

Note: Scanned image may reflect a different destination address due to Intended Recipient's delivery instructions on file.

Thank you for selecting the United States Postal Service® for your mailing needs. If you require additional assistance, please contact your local Post Office™ or a Postal representative at 1-800-222-1811.

Sincerely,  
United States Postal Service®  
475 L'Enfant Plaza SW  
Washington, D.C. 20260-0004

Information in this section provided by Covius Document Services, LLC.

**Reference Number:** 4188.75 - Steel Guitar





December 24, 2024

Dear Covius Document Services:

The following is in response to your request for proof of delivery on your item with the tracking number: **9314 8699 0430 0129 5935 79**.

**Item Details**

<b>Status:</b>	Delivered, Front Desk/Reception/Mail Room
<b>Status Date / Time:</b>	December 23, 2024, 11:04 a.m.
<b>Location:</b>	DALLAS, TX 75225
<b>Postal Product:</b>	First-Class Mail®
<b>Extra Services:</b>	Certified Mail™ Return Receipt Electronic
<b>Recipient Name:</b>	TD Minerals LLC

**Shipment Details**

<b>Weight:</b>	3.0oz
----------------	-------

**Destination Delivery Address**

<b>Street Address:</b>	8111 WESTCHESTER DR STE 900
<b>City, State ZIP Code:</b>	DALLAS, TX 75225-6146

**Recipient Signature**

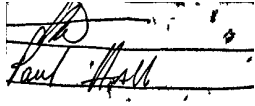
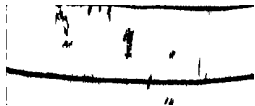
Signature of Recipient:	
Address of Recipient:	

Note: Scanned image may reflect a different destination address due to Intended Recipient's delivery instructions on file.

Thank you for selecting the United States Postal Service® for your mailing needs. If you require additional assistance, please contact your local Post Office™ or a Postal representative at 1-800-222-1811.

Sincerely,  
United States Postal Service®  
475 L'Enfant Plaza SW  
Washington, D.C. 20260-0004

Information in this section provided by Covius Document Services, LLC.

**Reference Number:** 4188.75 - Steel Guitar



December 25, 2024

Dear Covius Document Services:

The following is in response to your request for proof of delivery on your item with the tracking number: **9314 8699 0430 0129 5935 86**.

**Item Details**

<b>Status:</b>	Delivered, Front Desk/Reception/Mail Room
<b>Status Date / Time:</b>	December 24, 2024, 09:45 a.m.
<b>Location:</b>	ADDISON, TX 75001
<b>Postal Product:</b>	First-Class Mail®
<b>Extra Services:</b>	Certified Mail™ Return Receipt Electronic
<b>Recipient Name:</b>	Windom Royalties LLC

**Shipment Details**

<b>Weight:</b>	3.0oz
----------------	-------

**Destination Delivery Address**

<b>Street Address:</b>	15601 DALLAS PKWY STE 900
<b>City, State ZIP Code:</b>	ADDISON, TX 75001-6098

**Recipient Signature**

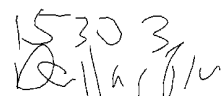
Signature of Recipient:	
Address of Recipient:	

Note: Scanned image may reflect a different destination address due to Intended Recipient's delivery instructions on file.

Thank you for selecting the United States Postal Service® for your mailing needs. If you require additional assistance, please contact your local Post Office™ or a Postal representative at 1-800-222-1811.

Sincerely,  
United States Postal Service®  
475 L'Enfant Plaza SW  
Washington, D.C. 20260-0004

Information in this section provided by Covius Document Services, LLC.

**Reference Number:** 4188.75 - Steel Guitar

## Transaction Details

**Recipient:**  
Wing Resources IV, LLC  
2100 McKinney Ave.  
Suite 1540  
Dallas, TX 75201

**Date Created:** 12/19/2024 11:59 AM  
**USPS Article Number:** 9314869904300129593593  
**Return Receipt Article Number:** Not Applicable

**Sender:**  
Abadie & Schill PC  
555 Rivergate Lane, Ste. B4-180  
Durango, CO 81301

**Service Options:** Return Receipt - Electronic  
Certified Mail  
**Mail Service:** Certified  
**Reference #:** 4188.75 - Steel Guitar  
**Postage:** \$2.04  
**Certified Mail Fees:** \$7.47  
**Status:** Mailed

**Transaction created by:** abadieschill  
**User ID:** 21902  
**Firm Mailing Book ID:** None  
**Batch ID:** 299381

---

## Transaction History

Event Description	Event Date	Details
USPS® Certified Mail	12-19-2024 03:44 PM	[USPS] - PRESHIPMENT INFO SENT USPS AWAITS ITEM at DURANGO,CO
USPS® Certified Mail	12-20-2024 10:53 PM	[USPS] - ORIGIN ACCEPTANCE at DURANGO,CO
USPS® Certified Mail	12-21-2024 12:08 AM	[USPS] - PROCESSED THROUGH USPS FACILITY at ALBUQUERQUE,NM
USPS® Certified Mail	12-21-2024 08:59 AM	[USPS] - DEPARTED USPS REGIONAL FACILITY at ALBUQUERQUE,NM
USPS® Certified Mail	12-22-2024 02:04 PM	[USPS] - PROCESSED THROUGH USPS FACILITY at DALLAS TX DISTRIBUTION CENTER
USPS® Certified Mail	12-22-2024 11:31 PM	[USPS] - PROCESSED THROUGH USPS FACILITY at DALLAS TX DISTRIBUTION CENTER
USPS® Certified Mail	12-23-2024 05:16 PM	[USPS] - PROCESSED THROUGH USPS FACILITY at DALLAS TX DISTRIBUTION CENTER
USPS® Certified Mail	12-23-2024 10:20 PM	[USPS] - PROCESSED THROUGH USPS FACILITY at DALLAS TX DISTRIBUTION CENTER
USPS® Certified Mail	12-24-2024 03:30 AM	[USPS] - DEPARTED USPS REGIONAL FACILITY at DALLAS TX DISTRIBUTION CENTER
USPS® Certified Mail	12-24-2024 09:18 AM	[USPS] - RESCHEDULED TO NEXT DELIVERY DAY at DALLAS,TX
USPS® Certified Mail	12-26-2024 11:18 AM	[USPS] - RESCHEDULED TO NEXT DELIVERY DAY at DALLAS,TX
USPS® Certified Mail	12-30-2024 11:31 AM	[USPS] - RESCHEDULED TO NEXT DELIVERY DAY at DALLAS,TX

### Transaction Details

Recipient:  
Wing Resources VII, LLC  
2100 McKinney Ave.  
Suite 1540  
Dallas, TX 75201

Date Created: 12/19/2024 11:59 AM  
USPS Article Number: 9314869904300129593609  
Return Receipt Article Number: Not Applicable

Sender:  
Abadie & Schill PC  
555 Rivergate Lane, Ste. B4-180  
Durango, CO 81301

Service Options: Return Receipt - Electronic  
Certified Mail  
Mail Service: Certified  
Reference #: 4188.75 - Steel Guitar  
Postage: \$2.04  
Certified Mail Fees: \$7.47  
Status: Mailed

Transaction created by: abadieschill  
User ID: 21902  
Firm Mailing Book ID: None  
Batch ID: 299381

---

### Transaction History

Event Description	Event Date	Details
USPS® Certified Mail	12-19-2024 03:44 PM	[USPS] - PRESHIPMENT INFO SENT USPS AWAITS ITEM at DURANGO,CO
USPS® Certified Mail	12-20-2024 10:53 PM	[USPS] - ORIGIN ACCEPTANCE at DURANGO,CO
USPS® Certified Mail	12-21-2024 12:08 AM	[USPS] - PROCESSED THROUGH USPS FACILITY at ALBUQUERQUE,NM
USPS® Certified Mail	12-21-2024 08:59 AM	[USPS] - DEPARTED USPS REGIONAL FACILITY at ALBUQUERQUE,NM
USPS® Certified Mail	12-22-2024 02:04 PM	[USPS] - PROCESSED THROUGH USPS FACILITY at DALLAS TX DISTRIBUTION CENTER
USPS® Certified Mail	12-22-2024 11:32 PM	[USPS] - PROCESSED THROUGH USPS FACILITY at DALLAS TX DISTRIBUTION CENTER
USPS® Certified Mail	12-23-2024 05:16 PM	[USPS] - PROCESSED THROUGH USPS FACILITY at DALLAS TX DISTRIBUTION CENTER
USPS® Certified Mail	12-23-2024 10:20 PM	[USPS] - PROCESSED THROUGH USPS FACILITY at DALLAS TX DISTRIBUTION CENTER
USPS® Certified Mail	12-24-2024 03:30 AM	[USPS] - DEPARTED USPS REGIONAL FACILITY at DALLAS TX DISTRIBUTION CENTER
USPS® Certified Mail	12-24-2024 09:18 AM	[USPS] - RESCHEDULED TO NEXT DELIVERY DAY at DALLAS,TX
USPS® Certified Mail	12-26-2024 11:18 AM	[USPS] - RESCHEDULED TO NEXT DELIVERY DAY at DALLAS,TX
USPS® Certified Mail	12-30-2024 11:31 AM	[USPS] - RESCHEDULED TO NEXT DELIVERY DAY at DALLAS,TX

## Transaction Details

**Recipient:**  
XTO Holdings, LLC  
810 Houston St.  
Fort Worth, TX 76102

**Date Created:** 12/19/2024 11:59 AM  
**USPS Article Number:** 9314869904300129593616  
**Return Receipt Article Number:** Not Applicable

**Sender:**  
Abadie & Schill PC  
555 Rivergate Lane, Ste. B4-180  
Durango, CO 81301

**Service Options:** Return Receipt - Electronic  
Certified Mail  
**Mail Service:** Certified  
**Reference #:** 4188.75 - Steel Guitar  
**Postage:** \$2.04  
**Certified Mail Fees:** \$7.47  
**Status:** To be Returned

**Transaction created by:** abadieschill  
**User ID:** 21902  
**Firm Mailing Book ID:** None  
**Batch ID:** 299381

---

## Transaction History

Event Description	Event Date	Details
USPS® Certified Mail	12-19-2024 03:44 PM	[USPS] - PRESHIPMENT INFO SENT USPS AWAITS ITEM at DURANGO,CO
USPS® Certified Mail	12-20-2024 10:53 PM	[USPS] - ORIGIN ACCEPTANCE at DURANGO,CO
USPS® Certified Mail	12-21-2024 12:08 AM	[USPS] - PROCESSED THROUGH USPS FACILITY at ALBUQUERQUE,NM
USPS® Certified Mail	12-21-2024 08:59 AM	[USPS] - DEPARTED USPS REGIONAL FACILITY at ALBUQUERQUE,NM
USPS® Certified Mail	12-22-2024 03:34 PM	[USPS] - PROCESSED THROUGH USPS FACILITY at FORT WORTH TX DISTRIBUTION CENT
USPS® Certified Mail	12-23-2024 02:08 AM	[USPS] - PROCESSED THROUGH USPS FACILITY at FORT WORTH TX DISTRIBUTION CENT
USPS® Certified Mail	12-26-2024 11:34 AM	[USPS] - PROCESSED THROUGH USPS FACILITY at OKLAHOMA CITY OK DISTRIBUTION C
USPS® Certified Mail	12-28-2024 03:00 PM	[USPS] - PROCESSED THROUGH USPS FACILITY at OKLAHOMA CITY OK DISTRIBUTION C
USPS® Certified Mail	12-30-2024 04:38 PM	[USPS] - PROCESSED THROUGH USPS FACILITY at ALBUQUERQUE,NM
USPS® Certified Mail	12-30-2024 07:04 PM	[USPS] - PROCESSED THROUGH USPS FACILITY at ALBUQUERQUE,NM
USPS® Certified Mail	12-31-2024 10:42 AM	[USPS] - RETURN TO SENDER at DURANGO,CO

## Transaction Details

**Recipient:**  
 Zachery L. Richmond  
 Trustee of the Colleen H. Richmond Family Trust  
 3160 South 5000 West  
 Roosevelt, UT 84066

**Date Created:** 12/19/2024 11:59 AM  
**USPS Article Number:** 9314869904300129593623  
**Return Receipt Article Number:** Not Applicable

**Sender:**  
 Abadie & Schill PC  
 555 Rivergate Lane, Ste. B4-180  
 Durango, CO 81301

**Service Options:** Return Receipt - Electronic  
 Certified Mail  
**Mail Service:** Certified  
**Reference #:** 4188.75 - Steel Guitar  
**Postage:** \$2.04  
**Certified Mail Fees:** \$7.47  
**Status:** Mailed

**Transaction created by:** abadieschill  
**User ID:** 21902  
**Firm Mailing Book ID:** None  
**Batch ID:** 299381

## Transaction History

Event Description	Event Date	Details
USPS® Certified Mail	12-19-2024 03:44 PM	[USPS] - PRESHIPMENT INFO SENT USPS AWAITS ITEM at DURANGO,CO
USPS® Certified Mail	12-20-2024 10:53 PM	[USPS] - ORIGIN ACCEPTANCE at DURANGO,CO
USPS® Certified Mail	12-21-2024 12:08 AM	[USPS] - PROCESSED THROUGH USPS FACILITY at ALBUQUERQUE,NM
USPS® Certified Mail	12-21-2024 08:59 AM	[USPS] - DEPARTED USPS REGIONAL FACILITY at ALBUQUERQUE,NM
USPS® Certified Mail	12-22-2024 10:53 AM	[USPS] - PROCESSED THROUGH USPS FACILITY at SALT LAKE CITY UT DISTRIBUTION
USPS® Certified Mail	12-22-2024 07:32 PM	[USPS] - PROCESSED THROUGH USPS FACILITY at SALT LAKE CITY UT DISTRIBUTION
USPS® Certified Mail	12-23-2024 11:57 AM	[USPS] - NO AUTHORIZED RECIPIENT AVAILABLE at ROOSEVELT,UT
USPS® Certified Mail	12-28-2024 04:17 AM	[USPS] - REMINDER TO SCHEDULE REDELIVERY at ROOSEVELT,UT



AFFIDAVIT OF PUBLICATION

CARLSBAD CURRENT-ARGUS  
PO BOX 507  
HUTCHINSON, KS 67504-0507

STATE OF NEW MEXICO } SS  
COUNTY OF EDDY }

Account Number: 1227  
Ad Number: 27240  
Description: WPX 25058 Steel Guitar  
Ad Cost: \$242.28

Sherry Groves, being first duly sworn, says:

That she is the Agent of the the Carlsbad Current-Argus, a Weekly newspaper of general circulation, printed and published in Carlsbad, Eddy County, New Mexico; that the publication, a copy of which is attached hereto, was published in said newspaper on the following dates:

December 21, 2024

That said newspaper was regularly issued and circulated on those dates.

SIGNED:

*Sherry Groves*

Agent

Subscribed to and sworn to me this 21<sup>st</sup> day of December 2024.

*Leanne Kaufenberg*

Leanne Kaufenberg, Notary Public, Redwood County Minnesota

KAIYA TOOP  
ABADIE SCHILL  
555 RIVERGATE LANE, SUITE B-4-180  
DURANGO, CO 81301  
kaiya@abadieschill.com

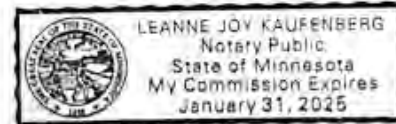

EXHIBIT  
C-3

## PUBLIC NOTICE

**CASE No. 25058:** Notice -- to all parties and persons having any right, title, interest or claim in this case, including owners of working interest, overriding royalty interest, and record title, among others, whether such parties or persons are listed herein or not, as well as notice to all known and unknown heirs, devisees, assigns and successors of such affected parties and persons, which based on reasonable diligence include, BRYAN C. WAGNER; CAMPECHE PETRO, LP; EL PASO EXPLORATION COMPANY; EOG RESOURCES, INC.; JUDSON OPERATING LTD; NORTHERN OIL & GAS, INC.; MARTIN LIVING TRUST; READ & STEVENS, INC.; SOUTHWEST ROYALTIES, INC.; SW ROYALTIES 1987-1; WPX ENERGY PERMIAN, LLC; CIBOLO RESOURCES LLC; KAREN V. AND WILLIAM H.; MARTIN ENERGY, LTD.; NORTHERN OIL & GAS, INC.; PIONEER NATURAL RESOURCES USA, INC.; NORTHERN OIL & GAS, INC.; SOUTHWEST ROYALTIES, INC.; NORTHERN OIL & GAS, INC.; WPX ENERGY PERMIAN, LLC; XTO HOLDINGS, LLC; BRIAN AHERN; CHARLES R. WIGGINS; CLAIRE AHERN MASSIMO; GATES PROPERTIES, LTD.; WING RESOURCES VII, LLC; JACO PRODUCTION COMPANY; JOHN E. NORMAN, TRUSTEE OF THE PATRICK MICHAEL NORMAN TRUST; JOHN O. NORMAN; WING RESOURCES IV, LLC; NEIL CHRISTOPHER NORMAN; HATCH ROYALTY, LLC; ROSEMARY AHERN; STONESTREET FAMILY TRUST; TD MINERALS LLC; WINDOM ROYALTIES LLC.; ZACHERY L. RICHMOND, TRUSTEE OF THE COLLEEN H. RICHMOND FAMILY TRUST; MAGIC DOG OIL & GAS, LTD, of WPX Energy Permian, LLC application for approval of a compulsory pooling, Eddy County, New Mexico. The State of New Mexico, through its Oil Conservation Division, hereby gives notice that the Division Examiner will conduct a public hearing at 9:00 a.m. on January 9, 2025, in the Wendell Chino Building, Pecos Hall located on the 1st Floor, at 1220 South Saint Francis Drive, Santa Fe, New Mexico 87505. You can attend the hearing in person at Pecos Hall or you can attend virtually through remote online access. For information about attending by remote access and reviewing the status of the case, you can visit the Division's website at: <https://www.emnrd.nm.gov/ocd/hearing-info/> or call (505) 476-3441. It is recommended that you check with the Division to determine the best option for attendance. WPX Energy Permian, LLC, at 333 W. Sheridan Ave., Oklahoma City, OK 73102, seeks an order from the Division pooling all uncommitted mineral interests in the Wolfcamp formation, designated as a gas pool, underlying a standard 430.41-acre, more or less, spacing unit comprised of the E/2 of Sections 26 and 35, Township 26 South, Range 29 East, NMPM, Eddy County, New Mexico. The proposed wells to be dedicated to the horizontal spacing unit are the **Steel Guitar 26-35 Fed Com 410H Well**, a gas well, to be horizontally drilled from a surface location in the NE/4 NE/4 (Unit A) of Section 26 to a bottom hole location in Lot 11 of Section 35; **Steel Guitar 26-35 Fed Com 414H Well**, a gas well, to be horizontally drilled from a surface location in the NE/4 NE/4 (Unit A) of Section 26 to a bottom hole location in Lot 11 of Section 35; **Steel Guitar 26-35 Fed Com 415H Well**, a gas well, to be horizontally drilled from a surface location in the NE/4 NE/4 (Unit A) of Section 26 to a bottom hole location in Lot 12 of Section 35; **Steel Guitar 26-35 Fed Com 424H Well**, a gas well, to be horizontally drilled from a surface location in the NE/4 NE/4 (Unit A) of Section 26 to a bottom hole location in Lot 11 of Section 35; **Steel Guitar 26-35 Fed Com 425H Well**, a gas well, to be horizontally drilled from a surface location in the NE/4 NE/4 (Unit A) of Section 26 to a bottom hole location in Lot 12 of Section 35; **Steel Guitar 26-35 Fed Com 443H Well**, a gas well, to be horizontally drilled from a surface location in the NE/4 NE/4 (Unit A) of Section 26 to a bottom hole location in Lot 11 of Section 35; and the **Steel Guitar 26-35 Fed Com 444H Well**, a gas well, to be horizontally drilled from a surface location in the NE/4 NE/4 (Unit A) of Section 26 to a bottom hole location in Lot 12 of Section 35. All the proposed wells have unorthodox locations. Applicant will be applying administratively for approval of the non-standard locations. Also to be considered will be the cost of drilling and completing the wells and the allocation of the costs thereof; actual operating costs and charges for supervision; the designation of the Applicant as Operator of the wells and unit; and a 200% charge for the risk involved in drilling and completing the wells. The wells and lands are located adjacent to the southern state line and approximately 31 miles southeast of Carlsbad, New Mexico.

Published in the Carlsbad Current-Argus December 21, 2024.  
#27240

## Email Waivers of Notice

---

**From:** Smith, Chad D <[chad.d.smith@exxonmobil.com](mailto:chad.d.smith@exxonmobil.com)>  
**Sent:** Tuesday, January 7, 2025 11:18 AM  
**To:** Prout, Tim <[Tim.Prout@dvn.com](mailto:Tim.Prout@dvn.com)>  
**Subject:** RE: [EXTERNAL] Exxon & Devon Trade Discussion

Tim,

Thanks for getting back with me! Please see the attached maps of proposed trade acreage.

XTO has no plans on protesting the Steel Guitar wells.

Thanks,

Chad Smith

---

**From:** Travis Macha <[Travis.Macha@permianres.com](mailto:Travis.Macha@permianres.com)>  
**Sent:** Tuesday, January 7, 2025 11:08 AM  
**To:** Prout, Tim <[Tim.Prout@dvn.com](mailto:Tim.Prout@dvn.com)>; Michael Hurlbut <[Michael.Hurlbut@permianres.com](mailto:Michael.Hurlbut@permianres.com)>  
**Subject:** RE: [EXTERNAL] RE: -EXTERNAL- Read & Stevens

Yeah for sure, no issues there

For yalls needs - \*Please accept this email as an official waiver of notice rights, Read & Stevens supports Devon moving ahead with its proceedings

Thanks,

**PERMIAN**  
RESOURCES

**Travis Macha** | NM Land Manager  
O 432.400.1037 | [travis.macha@permianres.com](mailto:travis.macha@permianres.com)  
300 N. Marienfeld Street, Suite 1000 | Midland, TX 79701  
[permianres.com](http://permianres.com)

EXHIBIT  
**C-4**