

**BEFORE THE OIL CONSERVATION DIVISION
EXAMINER HEARING FEBRUARY 13, 2025**

CASE NO. 25136

WATER BUFFALO #131H WELL

EDDY COUNTY, NEW MEXICO

PERMIAN
RESOURCES

**STATE OF NEW MEXICO
ENERGY, MINERALS AND NATURAL RESOURCES DEPARTMENT
OIL CONSERVATION DIVISION**

**APPLICATIONS OF PERMIAN
RESOURCES OPERATING, LLC FOR
COMPULSORY POOLING,
EDDY COUNTY, NEW MEXICO.**

CASE NO. 25136

TABLE OF CONTENTS

- **Permian Exhibit A:** Compulsory Pooling Application Checklist
- **Permian Exhibit B:** Application for Compulsory Pooling
- **Permian Exhibit C:** Self-Affirmed Statement of Collin Christian, Landman
 - Permian Exhibit C-1: C-102
 - Permian Exhibit C-2: Land Tract Map / Uncommitted Interest Owners
 - Permian Exhibit C-3: Sample Well Proposal Letter with AFE
 - Permian Exhibit C-4: Chronology of Contacts
- **Permian Exhibit D:** Self-Affirmed Statement of Tyler Chesworth, Geologist
 - Permian Exhibit D-1: Locator map
 - Permian Exhibit D-2: Cross-section location map
 - Permian Exhibit D-3: Subsea structure map
 - Permian Exhibit D-4: Stratigraphic cross-section
- **Permian Exhibit E:** Self-Affirmed Statement of Notice
- **Permian Exhibit F:** Affidavit of Publication for the Case

COMPULSORY POOLING APPLICATION CHECKLIST

ALL INFORMATION IN THE APPLICATION MUST BE SUPPORTED BY SIGNED AFFIDAVITS

| | |
|---|--|
| Case: 25136 | APPLICANT'S RESPONSE |
| Date: | February 13, 2025 |
| Applicant | Permian Resources Operating, LLC |
| Designated Operator & OGRID (affiliation if applicable) | Permian Resources Operating, LLC [OGRID 372165] |
| Applicant's Counsel: | Holland & Hart LLP |
| Case Title: | APPLICATION OF PERMIAN RESOURCES OPERATING, LLC FOR COMPULSORY POOLING, EDDY COUNTY, NEW MEXICO. |
| Entries of Appearance/Intervenors: | N/A |
| Well Family | Water Buffalo |
| Formation/Pool | |
| Formation Name(s) or Vertical Extent: | Bone Spring |
| Primary Product (Oil or Gas): | Oil |
| Pooling this vertical extent: | N/A |
| Pool Name and Pool Code: | Esperanza; Bone Spring [97755] |
| Well Location Setback Rules: | Statewide Rules |
| Spacing Unit | |
| Type (Horizontal/Vertical) | Horizontal |
| Size (Acres) | 642.24-acres |
| Building Blocks: | 40 acres |
| Orientation: | Laydown / West-East |
| Description: TRS/County | Lots 1-4 and the S/2 N/2 (N/2 equivalent) of irregular Sections 1 and 2, Township 22 South, Range 26 East, NMPM, Eddy County, New Mexico |
| Standard Horizontal Well Spacing Unit (Y/N), If No, describe and is approval of non-standard unit requested in this application? | Yes |
| Other Situations | |
| Depth Severance: Y/N. If yes, description | No |
| Proximity Tracts: If yes, description | Yes |
| Proximity Defining Well: if yes, description | Yes; the completed interval for each of the wells is expected to remain within 330 feet of the adjoining quarter-quarter section (or equivalent) tracts to allow inclusion of proximity tracts within the proposed horizontal spacing units under 19.15.16.15.B(1)(b) NMAC. |
| Applicant's Ownership in Each Tract | Exhibit C-2 |
| Well(s) | |
| Name & API (if assigned), surface and bottom hole location, footages, completion target, orientation, completion status (standard or non-standard) | |
| Well #1 | <p>Water Buffalo State Com #131H API No. 30-015-55969 SHL: 2,356' FSL & 226' FEL (Unit I) of Section 3 BHL: 1,000' FNL & 100' FEL (Lot 1) of Section 1 Completion Target: Bone Spring formation Well Orientation: Laydown / West-East Completion Location expected to be: Standard / Proximity well</p> |
| <p>BEFORE THE OIL CONSERVATION DIVISION Santa Fe, New Mexico Exhibit No. A Submitted by: Permian Resources Operating, LLC Hearing Date: February 13, 2025 Case No. 25136</p> | |

| | |
|--|------------------|
| Horizontal Well First and Last Take Points | Exhibit C-1 |
| Completion Target (Formation, TVD and MD) | Exhibit C-3 |
| AFE Capex and Operating Costs | |
| Drilling Supervision/Month \$ | \$10,000 |
| Production Supervision/Month \$ | \$100 |
| Justification for Supervision Costs | Exhibit C |
| Requested Risk Charge | 200% |
| Notice of Hearing | |
| Proposed Notice of Hearing | Exhibit B |
| Proof of Mailed Notice of Hearing (20 days before hearing) | Exhibit E |
| Proof of Published Notice of Hearing (10 days before hearing) | Exhibit F |
| Ownership Determination | |
| Land Ownership Schematic of the Spacing Unit | Exhibit C-2 |
| Tract List (including lease numbers and owners) | Exhibit C-2 |
| If approval of Non-Standard Spacing Unit is requested, Tract List (including lease numbers and owners) of Tracts subject to notice requirements. | N/A |
| Pooled Parties (including ownership type) | Exhibit C-2 |
| Unlocatable Parties to be Pooled | N/A |
| Ownership Depth Severance (including percentage above & below) | N/A |
| Joinder | |
| Sample Copy of Proposal Letter | Exhibit C-3 |
| List of Interest Owners (ie Exhibit A of JOA) | Exhibit C-2 |
| Chronology of Contact with Non-Joined Working Interests | Exhibit C-4 |
| Overhead Rates In Proposal Letter | Exhibit C-3 |
| Cost Estimate to Drill and Complete | Exhibit C-3 |
| Cost Estimate to Equip Well | Exhibit C-3 |
| Cost Estimate for Production Facilities | Exhibit C-3 |
| Geology | |
| Summary (including special considerations) | Exhibit D |
| Spacing Unit Schematic | Exhibit D-1 |
| Gunbarrel/Lateral Trajectory Schematic | Exhibit D-2 |
| Well Orientation (with rationale) | Exhibit D |
| Target Formation | Exhibit D; D-4 |
| HSU Cross Section | Exhibit D-2 |
| Depth Severance Discussion | N/A |
| Forms, Figures and Tables | |
| C-102 | Exhibit C-1 |
| Tracts | Exhibit C-2 |
| Summary of Interests, Unit Recapitulation (Tracts) | Exhibit C-2 |
| General Location Map (including basin) | Exhibit D-1 |
| Well Bore Location Map | Exhibit D-2 |
| Structure Contour Map - Subsea Depth | Exhibit D-3 |
| Cross Section Location Map (including wells) | Exhibit D-2 |
| Cross Section (including Landing Zone) | Exhibit D-2, D-4 |
| Additional Information | |
| | N/A |

CERTIFICATION: I hereby certify that the information provided in this checklist is complete and accurate.

| | |
|---|--|
| Printed Name (Attorney or Party Representative): | Paula M. Vance |
| Signed Name (Attorney or Party Representative): |  |
| Date: | 6-Feb-25 |

STATE OF NEW MEXICO
ENERGY, MINERALS AND NATURAL RESOURCES DEPARTMENT
OIL CONSERVATION DIVISION

APPLICATION OF PERMIAN RESOURCES
OPERATING, LLC FOR COMPULSORY POOLING,
EDDY COUNTY, NEW MEXICO.

CASE NO. 25136

APPLICATION

Permian Resources Operating, LLC (“Permian” or “Applicant”) (OGRID No. 372165) through its undersigned attorneys, hereby files this application with the Oil Conservation Division pursuant to the provisions of NMSA 1978, § 70-2-17, for an order pooling all uncommitted interests in the Bone Spring formation underlying a standard 642.24-acre, more or less, horizontal well spacing unit comprised of Lots 1-4 and the S/2 N/2 (N/2 equivalent) of irregular Sections 1 and 2, Township 22 South, Range 26 East, NMPM, Eddy County, New Mexico. In support of its application, Applicant states:

1. Applicant is a working interest owner in the proposed horizontal spacing unit and has the right to drill thereon.
2. Applicant seeks to initially dedicate the above-referenced horizontal spacing unit to the proposed **Water Buffalo #131H** well, to be horizontally drilled from a surface location in the NE/4 SE/4 (Unit I) of irregular Section 3, with a first take point in Lot 4 (NW/4 NW/4 equivalent) of irregular Section 2, and a last take point in Lot 1 (NE/4 NE/4 equivalent) of irregular Section 1.
3. The completed interval of the **Water Buffalo #131H** is expected to remain within 330 feet of the adjoining quarter-quarter section (or equivalent) tracts to allow inclusion of these proximity tracts within the proposed horizontal spacing unit under 19.15.16.15.B(1)(b) NMAC.

BEFORE THE OIL CONSERVATION DIVISION
Santa Fe, New Mexico
Exhibit No. B

Submitted by: Permian Resources Operating, LLC
Hearing Date: February 13, 2025
Case No. 25136

4. Applicant has sought and been unable to obtain voluntary agreement for the development of these lands from all interest owners in the subject spacing unit.

5. The pooling of interests will allow Applicant to obtain a just and fair share of the oil and gas underlying the subject lands, avoid the drilling of unnecessary wells, will prevent waste, and will protect correlative rights.

WHEREFORE, Applicant requests that this application be set for hearing before an Examiner of the Oil Conservation Division on February 13, 2025, and, after notice and hearing as required by law, the Division enter an order:

- A. Pooling all uncommitted interests in the proposed horizontal well spacing unit;
- B. Designating Applicant as operator of this horizontal spacing unit and the horizontal well to be drilled thereon;
- C. Authorizing Applicant to recover its costs of drilling, completing, and equipping the well;
- D. Approving the actual operating charges and costs of supervision while drilling and after completion, together with a provision adjusting the rates pursuant to the COPAS accounting procedures; and
- E. Imposing a 200% charge for the risk assumed by Applicant in drilling and completing the well against any working interest owner who does not voluntarily participate in the drilling of the well.

Respectfully submitted,

HOLLAND & HART LLP

By: 

Michael H. Feldewert
Adam G. Rankin
Paula M. Vance
Post Office Box 2208
Santa Fe, NM 87504
505-988-4421
505-983-6043 Facsimile
mfeldewert@hollandhart.com
agrarkin@hollandhart.com
pmvance@hollandhart.com

**ATTORNEYS FOR PERMIAN RESOURCES
OPERATING, LLC**

CASE _____ : **Application of Permian Resources Operating, LLC for Compulsory Pooling, Eddy County, New Mexico.** Applicant in the above-styled cause seeks an order pooling all uncommitted interests in the Bone Spring formation, from the top of the Bone Spring formation underlying a standard 642.24-acre, more or less, horizontal well spacing unit comprised of Lots 1-4 and the S/2 N/2 (N/2 equivalent) of irregular Sections 1 and 2, Township 22 South, Range 26 East, NMPM, Eddy County, New Mexico . Said unit will be initially dedicated to the proposed **Water Buffalo #131H** well, to be horizontally drilled from a surface location in the NE/4 SE/4 (Unit I) of irregular Section 3, with a first take point in Lot 4 (NW/4 NW/4 equivalent) of irregular Section 2, and a last take point in Lot 1 (NE/4 NE/4 equivalent) of irregular Section 1. The completed interval of the **Water Buffalo #131H** is expected to remain within 330 feet of the adjoining quarter-quarter section (or equivalent) tracts to allow inclusion of these proximity tracts within the proposed horizontal spacing unit under 19.15.16.15.B(1)(b) NMAC. Also, to be considered will be the cost of drilling and completing the well and the allocation of the cost thereof, actual operating costs and charges for supervision, designation of Applicant as operator of the well, and a 200% charge for risk involved in drilling said well. Said area is located approximately 4.5 miles northeast of Carlsbad, New Mexico.

STATE OF NEW MEXICO
ENERGY, MINERALS AND NATURAL RESOURCES DEPARTMENT
OIL CONSERVATION DIVISION

APPLICATION OF PERMIAN
RESOURCES OPERATING, LLC
FOR COMPULSORY POOLING,
EDDY COUNTY, NEW MEXICO.

CASE NO. 25136

SELF-AFFIRMED STATEMENT OF COLLIN CHRISTIAN

1. My name is Collin Christian. I work for Permian Resources Operating, LLC (“Permian”) as a Landman.
2. I have previously testified before the New Mexico Oil Conservation Division (“Division”) as an expert witness in petroleum land matters. My credentials as a petroleum landman have been accepted by the Division and made a matter of record.
3. I am familiar with the applications filed by Permian in this case, and I am familiar with the status of the lands in the subject area.
4. In **Case No. 25136**, Permian seeks to pool the uncommitted interests in the Bone Spring formation underlying a standard 642.24-acre, more or less, horizontal well spacing unit comprised of Lots 1-4 and the S/2 N/2 (N/2 equivalent) of irregular Sections 1 and 2, Township 22 South, Range 26 East, NMPM, Eddy County, New Mexico and initially dedicate the unit to the proposed **Water Buffalo #131H** well, to be horizontally drilled from a surface location in the NE/4 SE/4 (Unit I) of irregular Section 3, with a first take point in Lot 4 (NW/4 NW/4 equivalent) of irregular Section 2, and a last take point in Lot 1 (NE/4 NE/4 equivalent) of irregular Section 1.
5. The completed interval for the well is expected to remain within 330 feet of the adjoining quarter-quarter section (or equivalent) tracts to allow inclusion of these proximity tracts within the proposed horizontal spacing units under 19.15.16.15.B(1)(b) NMAC.

BEFORE THE OIL CONSERVATION DIVISION
Santa Fe, New Mexico
Exhibit No. C

Submitted by: Permian Resources Operating, LLC

Hearing Date: February 13, 2025

Case No. 25136

6. **Permian Exhibit C-1** contains a C-102 for the proposed well. This form demonstrates that the completed interval for the well will comply with statewide setbacks for oil wells. The exhibit shows that the well will be assigned to the Esperanza; Bone Spring [97755].

7. **Permian Exhibit C-2** identifies the tracts of land comprising the horizontal spacing unit, the ownership interests in each tract, and a recapitulation of the ownership. The interest owners that Permian seeks to pool are highlighted in yellow. Permian Exhibit C-2 also includes unleased mineral interest owners and record title interest owners that Permian seeks to pool. The subject acreage is comprised of state and fee lands.

8. **Permian Exhibit C-3** contains a sample of the well proposal letter and AFE for the well that was sent to owners with a working interest. The costs reflected in the AFE are consistent with what Permian and other operators have incurred for drilling similar horizontal wells in the area in this formation.

9. Permian requests that the overhead and administrative costs for drilling and producing the proposed well be set at \$10,000 per month while drilling and \$1,000 per month while producing. These costs are consistent with what other operators are charging in this area for similar wells.

10. **Permian Exhibit C-4** contains a general summary of the contacts with the uncommitted interest owners. As indicated in the exhibit, Permian has made a good faith effort to locate and has had communications with the majority of the parties that it seeks to pool in this case in an effort to reach voluntary joinder. In my opinion, Permian has undertaken good faith efforts to reach an agreement with the uncommitted interest owners.

11. Permian has provided the law firm of Holland & Hart LLP with the names and addresses of the parties that Permian seeks to pool and instructed that they be notified of this

hearing. Permian has conducted a diligent search of all public records in the county where the property is located, reviewed telephone directories, and conducted computer searches to locate contact information for each interest owner.

12. **Permian Exhibits C-1 through C-4** were either prepared by me or compiled under my direction and supervision.

13. I affirm under penalty of perjury under the laws of the State of New Mexico that the foregoing statements are true and correct. I understand that this self-affirmed statement will be used as written testimony in this case. This statement is made on the date next to my signature below.

Collin Christian

Collin Christian

2/6/2025

Date

| | | |
|---|--|---|
| C-102 Submit Electronically Via OCD Permitting | State of New Mexico Energy, Minerals & Natural Resources Department OIL CONSERVATION DIVISION | Revised July 9, 2024 |
| | | Submittal Type: <input checked="" type="checkbox"/> Initial Submittal <input type="checkbox"/> Amended Report <input type="checkbox"/> As Drilled |

WELL LOCATION INFORMATION

| | | |
|--|--|---|
| API Number 30-015-55969 | Pool Code 97755 | Pool Name Esperanza; Bone Spring |
| Property Code 335407 | Property Name WATER BUFFALO | |
| OGRID No. 372165 | Operator Name PERMIAN RESOURCES OPERATING, LLC | |
| Surface Owner: <input type="checkbox"/> State <input checked="" type="checkbox"/> Fee <input type="checkbox"/> Tribal <input type="checkbox"/> Federal | | Mineral Owner: <input checked="" type="checkbox"/> State <input checked="" type="checkbox"/> Fee <input type="checkbox"/> Tribal <input type="checkbox"/> Federal |
| | | Well Number 131H |
| | | Ground Level Elevation 3,201.00' |

Surface Location

| UL | Section | Township | Range | Lot | Ft. from N/S | Ft. from E/W | Latitude | Longitude | County |
|----------|----------|------------|------------|-----|-------------------|-----------------|-------------------|---------------------|-------------|
| I | 3 | 22S | 26E | | 2,356' FSL | 226' FEL | 32.421092° | -104.272807° | EDDY |

Bottom Hole Location

| UL | Section | Township | Range | Lot | Ft. from N/S | Ft. from E/W | Latitude | Longitude | County |
|--------------|----------|------------|------------|-----|-------------------|-----------------|-------------------|---------------------|-------------|
| LOT 1 | 1 | 22S | 26E | | 1,000' FNL | 100' FEL | 32.425897° | -104.237893° | EDDY |

| | | | | |
|---------------------------|-----------------------------------|-------------------|---|--------------------|
| Dedicated Acres 642.24 | Infill or Defining Well Infill | Defining Well API | Overlapping Spacing Unit (Y/N) N | Consolidation Code |
| Order Numbers. | | | Well setbacks are under Common Ownership: <input checked="" type="checkbox"/> Yes <input type="checkbox"/> No | |

Kick Off Point (KOP)

| UL | Section | Township | Range | Lot | Ft. from N/S | Ft. from E/W | Latitude | Longitude | County |
|----------|----------|------------|------------|-----|-------------------|-----------------|-------------------|---------------------|-------------|
| I | 3 | 22S | 26E | | 2,356' FSL | 226' FEL | 32.421092° | -104.272807° | EDDY |

First Take Point (FTP)

| UL | Section | Township | Range | Lot | Ft. from N/S | Ft. from E/W | Latitude | Longitude | County |
|--------------|----------|------------|------------|-----|------------------|-----------------|-------------------|---------------------|-------------|
| LOT 4 | 2 | 22S | 26E | | 1000' FNL | 100' FWL | 32.425919° | -104.271651° | EDDY |

Last Take Point (LTP)

| UL | Section | Township | Range | Lot | Ft. from N/S | Ft. from E/W | Latitude | Longitude | County |
|--------------|----------|------------|------------|-----|-------------------|-----------------|-------------------|---------------------|-------------|
| LOT 1 | 1 | 22S | 26E | | 1,000' FNL | 100' FEL | 32.425897° | -104.237893° | EDDY |

| | | |
|---|--|-------------------------|
| Unitized Area or Area of Uniform Interest | Spacing Unit Type <input checked="" type="checkbox"/> Horizontal <input type="checkbox"/> Vertical | Ground Floor Elevation: |
|---|--|-------------------------|

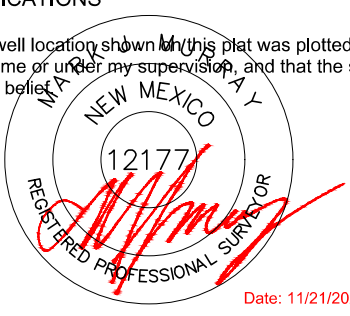
| | | | |
|---|---|---|------------------------------|
| <p>OPERATOR CERTIFICATIONS</p> <p>I hereby certify that the information contained herein is true and complete to the best of my knowledge and belief, and, if the well is a vertical or directional well, that this organization either owns a working interest or unleased mineral interest in the land including the proposed bottom hole location or has a right to drill this well at this location pursuant to a contract with an owner of a working interest or unleased mineral interest, or to a voluntary pooling agreement or a compulsory pooling order heretofore entered by the division.</p> <p>If this well is a horizontal well, I further certify that this organization has received the consent of at least one lessee or owner of a working interest or unleased mineral interest in each tract (in the target pool or formation) in which any part of the well's completed interval will be located or obtained a compulsory pooling order from the division.</p> | <p>SURVEYOR CERTIFICATIONS</p> <p>I hereby certify that the well location shown on this plat was plotted from field notes of actual surveys made by me or under my supervision, and that the same is true and correct to the best of my belief.</p> <div style="text-align: center;">  <p>Date: 11/21/2024</p> </div> | | |
| Signature <i>Cassie Evans</i> | Date 12/24/24 | Signature and Seal of Professional Surveyor | |
| Printed Name Cassie Evans | Email Address Cassie.Evans@permianres.com | Certificate Number 12177 | Date of Survey 11/21/2024 |

Note: No allowable will be assigned to this completion until all interests have been consolidated or a non-standard unit has been approved by the division.

BEFORE THE OIL CONSERVATION DIVISION
 Santa Fe, New Mexico

Exhibit No. C-1
 Submitted by: Permian Resources Operating, LLC
 Hearing Date: February 13, 2025
 Case No. 25136

ACREAGE DEDICATION PLATS

This grid represents a standard section. You may superimpose a non-standard section, or larger area, over this grid. Operators must outline the dedicated acreage in a red box, clearly show the well surface location and bottom hole location, if it is directionally drilled, with the dimensions from the section lines in the cardinal directions. If this is a horizontal wellbore show on this plat the location of the First Take Point and Last Take Point, and the point within the Completed interval (other than the First Take Point or Last Take Point) that is closest to any outer boundary of the tract.

Surveyors shall use the latest United States government survey or dependent resurvey. Well locations will be in reference to the New Mexico Principal Meridian. If the land is not surveyed, contact the OCD Engineering Bureau. Independent subdivision surveys will not be acceptable.

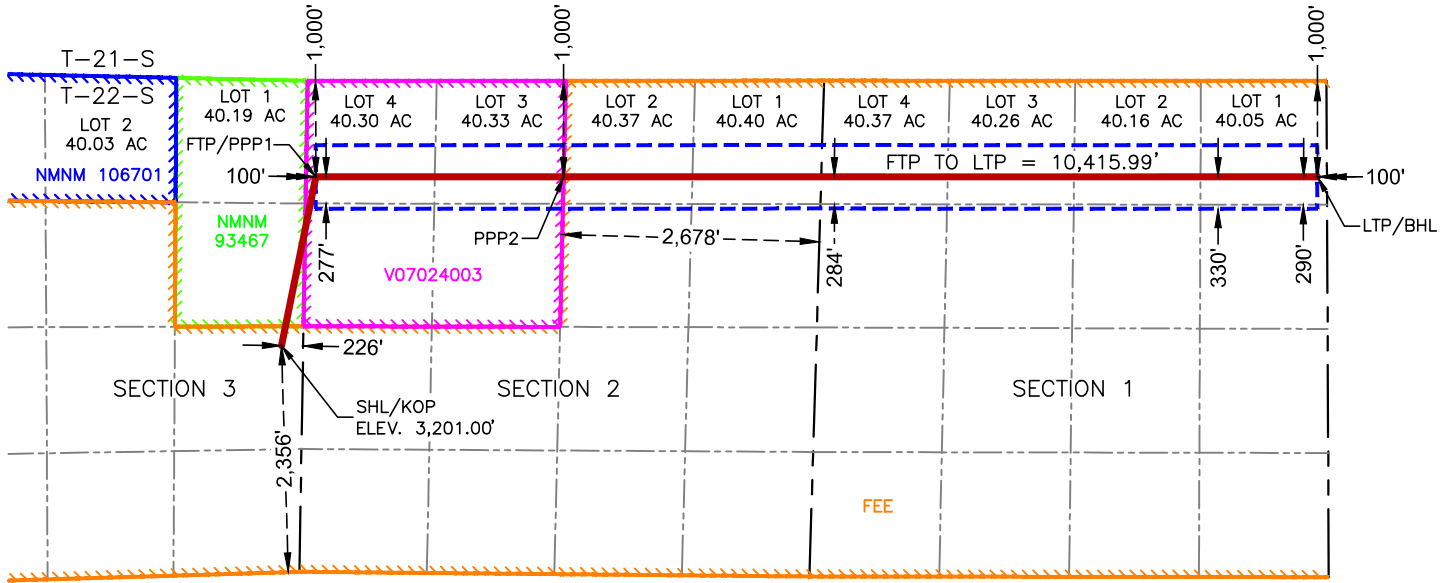

SURFACE HOLE LOCATION & KICK-OFF POINT
 2,356' FSL & 226' FEL
 ELEV. = 3,201.00'

NAD 83 X = 560,013.79'
 NAD 83 Y = 516,929.89'
 NAD 83 LAT = 32.421092°
 NAD 83 LONG = -104.272807°
 NAD 27 X = 518,832.83'
 NAD 27 Y = 516,870.25'
 NAD 27 LAT = 32.420975°
 NAD 27 LONG = -104.272301°

FIRST TAKE POINT & PENETRATION POINT 1
 1,000' FNL & 100' FWL

NAD 83 X = 560,369.34'
 NAD 83 Y = 518,685.92'
 NAD 83 LAT = 32.425919°
 NAD 83 LONG = -104.271651°
 NAD 27 X = 519,188.40'
 NAD 27 Y = 518,626.22'
 NAD 27 LAT = 32.425802°
 NAD 27 LONG = -104.271145°

PENETRATION POINT 2
 1,000' FNL & 2,679' FEL

NAD 83 X = 562,947.65'
 NAD 83 Y = 518,686.50'
 NAD 83 LAT = 32.425916°
 NAD 83 LONG = -104.263295°
 NAD 27 X = 521,766.66'
 NAD 27 Y = 518,626.75'
 NAD 27 LAT = 32.425799°
 NAD 27 LONG = -104.262789°

LAST TAKE POINT & BOTTOM HOLE LOCATION
 1,000' FNL & 100' FEL

NAD 83 X = 570,785.32'
 NAD 83 Y = 518,685.73'
 NAD 83 LAT = 32.425897°
 NAD 83 LONG = -104.237893°
 NAD 27 X = 529,604.20'
 NAD 27 Y = 518,625.86'
 NAD 27 LAT = 32.425779°
 NAD 27 LONG = -104.237388°

Eddy County

**Water Buffalo 131H
Bone Spring Unit Map**
Eddy County, New Mexico
February 04, 2025

-LEGEND-

- Water Buffalo 131H Bone Spring Unit
- Leased (Permian Resources)
- Leased (Other - Third Party)
- Force Pooled
- Unleased (Participating)

Prepared by
SCHOEFFLER
 ENERGY GROUP
 LAFAYETTE OFFICE
 224 Rue Du Juge • Lafayette, LA 70508
 337-232-1122 office • 337-232-1372 fax
 1 inch = 350 feet

Note:
 All Submitted Data and representations of boundaries, surface features, and on the ground improvements shown within the Submitted Data as being located on the land and all representations with respect to location, size or area of items within the Submitted Data are provided and made through data compiled and information and/or from data submitted by you to SEG. No part of the Submitted Data constitutes a survey of the land, boundaries, surface features or on the ground improvements.
 SEG has made all reasonable efforts to accurately depict or represent the boundaries, surface features, and on the ground improvements shown within the Submitted Data. However, the accuracy of the Submitted Data is limited to the accuracy of the publicly available resources used and the accuracy of the data you have submitted to us.

34

35

T21S-R26E

36

31

T2

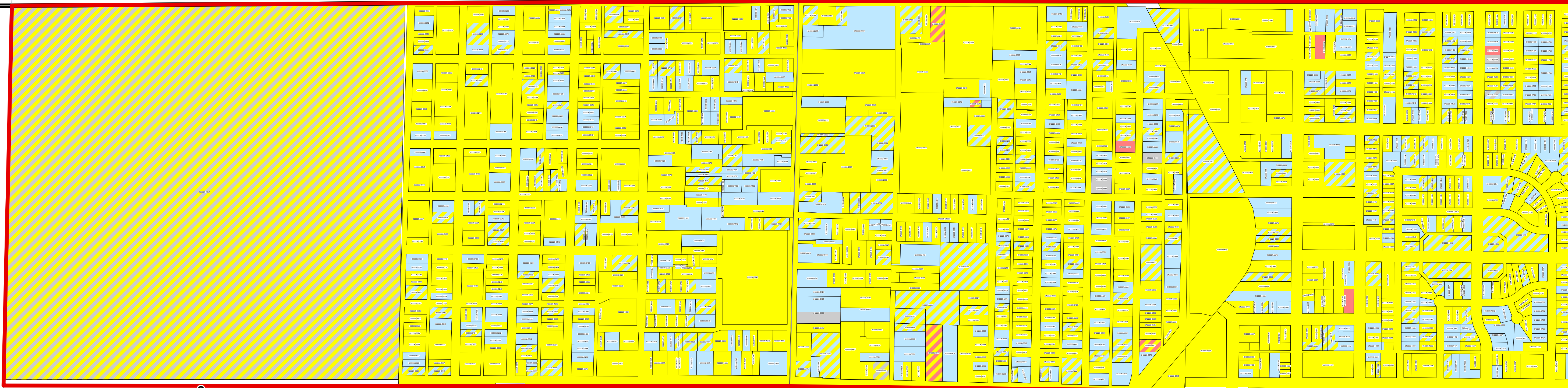

3

2

1

6

T22S-R26E

T22S-R27E

10

11

12

7

BEFORE THE OIL CONSERVATION DIVISION
 Santa Fe, New Mexico
 Exhibit No. C-2
 Submitted by: Permian Resources Operating, LLC
 Hearing Date: February 13, 2025
 Case No. 23136

| Water Buffalo 131H BS - 642.24 | | |
|---|-------------------|---------------------|
| Unit Summary | WI | CoNet Acres |
| Leased (Permian Resources Operating, LLC) | 0.76556371 | 491.67563886 |
| Leased (Other - Third Party) | 0.06507972 | 41.79680000 |
| Participating | 0.00221101 | 1.41999997 |
| Unleased | 0.16714555 | 107.34756116 |
| Grand Total | 1.00000000 | 642.24000000 |

| Owner | WI | CoNet Acres |
|---|------------|-------------|
| T22SR26E, 1: NE | | |
| THE DLG 2009 TRUST, A SPECIAL NEEDS TESTAMENTARY TRUST EST. UNDER THE LAST WILL & TEST OF ELWANDA VISTA GADBURY (C/O KENNETH OTTINO, TRUSTEE) | 0.00003285 | 0.02110000 |
| NEW MEXICO MORTGAGE FINANCE AUTHORITY | 0.00065147 | 0.41840000 |
| ESTATE OF ELIAS NAVARRETTE | 0.00021627 | 0.13890000 |
| A SCOTT RODRIGUEZ | 0.00014294 | 0.09180000 |
| ADMINISTRATOR OF VETERANS AFFAIRS | 0.00155518 | 0.99880000 |
| ALICE L MUNCRIEF DIVORCED & SOLE AND SEPARATE PROPERTY | 0.00011257 | 0.07230000 |
| ALLAN E. BALDRIDGE | 0.00014001 | 0.08991798 |
| ALVIN HOOPER AND MARY RUTH HODGE AKA RUTH HODGE, HUSBAND AND WIFE | 0.00033663 | 0.21620000 |
| AMBER R. WILEY | 0.00021441 | 0.13770000 |
| AMY NASH | 0.00000000 | 0.00000000 |
| ANASTASIA L BOCK | 0.00019666 | 0.12630000 |
| ANDREW EMISON | 0.00002949 | 0.01893750 |
| ANITA WAINNER GOLEC | 0.00005629 | 0.03615000 |
| ANNETTE D. LIVINGSTON | 0.00000000 | 0.00000000 |
| ARDITH L. NYRKKANEN | 0.00021441 | 0.13770000 |
| ASSOCIATES FINANCIAL SERVICES CO OF NEW MEXICO, INC | 0.00023589 | 0.15150000 |
| BANK ONE, N.A | 0.00038537 | 0.24750000 |
| BARBARA ANNE ALLEN (FKA BARBARA ALLEN CORNISH) | 0.00005950 | 0.03821428 |
| BARBARA HERNANDEZ MARRIED & SOLE AND SEPARATE PROPERTY | 0.00001838 | 0.01180714 |
| BARRY S URQUIDEZ | 0.00000525 | 0.00337347 |
| BELEN MARTINEZ I. | 0.00041293 | 0.26520000 |
| BELINDA SOTO | 0.00007349 | 0.04719528 |
| BELINDA WILLIAMS AKA BELINDA RAINES | 0.00008540 | 0.05484700 |
| BERTHA MAE OSTERLAND AKA OSTERLUND | 0.00018233 | 0.11710000 |
| BIANCA MARIE RILEY | 0.00007505 | 0.04820000 |
| BILL PAT ELLIS | 0.00003752 | 0.02410000 |
| BILLIE LOU MELTON | 0.00007684 | 0.04935000 |
| BLANCHE L. HOLMAN | 0.00000000 | 0.00000000 |
| BOBBIE FOWLER WEEMS WIDOW | 0.00023465 | 0.15070000 |
| BOBBY E. LOWERY | 0.00022515 | 0.14460000 |
| BRUCE D & HAZEL V PARDUE | 0.00024710 | 0.15870000 |
| BRUCE M. JEFFRESS | 0.00011257 | 0.07230000 |
| BRUCE WAYNE CARTER | 0.00003441 | 0.02210000 |
| CNB BANK | 0.00021627 | 0.13890000 |
| CAROLYN ROGERS WIELAND | 0.00006166 | 0.03960000 |
| CARROLL DEAN MAXWELL | 0.00007863 | 0.05050000 |
| CASSANDRA CHARLENE FRUGE | 0.00000000 | 0.00000000 |
| CECIL ARRINDER | 0.00004131 | 0.02652858 |
| CECILIO A. ALONZO, JR. | 0.00007351 | 0.04720944 |
| CHARLES S. AND BETTY J. EBGOM | 0.00018233 | 0.11710000 |
| CHARLES WARREN WILSON | 0.00042794 | 0.27484001 |
| CHARMAR, LLC (C/O VIKKIE SMITH) | 0.00004503 | 0.02892000 |
| CHRIS AND MARY KRIVOKAPICH HUSBAND AND WIFE | 0.00019666 | 0.12630000 |
| CHRISTOPHER FAMILY TRUST | 0.00027529 | 0.17680000 |
| CHRISTOPHER HERIS | 0.00007707 | 0.04950000 |
| CHRISTOPHER KELLY COX | 0.00005629 | 0.03615000 |
| CHRISTOPHER MATTHEW HAYWARD | 0.00002294 | 0.01473333 |
| COLGATE MINERALS, LLC (DANIEL R. BREWER) | 0.00014987 | 0.09625000 |
| COLGATE MINERALS, LLC (PAUL EDWARD BREWER, JR.) | 0.00014987 | 0.09625000 |
| COLGATE MINERALS, LLC (SANDRA LEE CHEVALIER) | 0.00029973 | 0.19250000 |
| DALE PAUL HAMILTON SOLE AND SEPARATE PROPERTY | 0.00027993 | 0.17978202 |
| DANNY NEAL LIHOSIT | 0.00020646 | 0.13260000 |
| DARINKA RISING | 0.00007255 | 0.04659534 |
| DARRELL HOLDER ROBERTS | 0.00000000 | 0.00000000 |
| DARRLYE EUGENE SKIPPER | 0.00024851 | 0.15960000 |
| DARWIN BAKER JOINED PROFORMA BY HIS WIFE, BONNIE BAKER | 0.00016707 | 0.10730000 |
| DAVID BRIAN ELLIS | 0.00000000 | 0.00000000 |
| DAVID SEPICH | 0.00005897 | 0.03787500 |
| DEBBIE PEPPER SHAW | 0.00000674 | 0.00432857 |
| DEBORAH K CORRAL | 0.00008463 | 0.05435000 |
| DEBRA HARGIS | 0.00005629 | 0.03615000 |
| DELANN PEPPER COX | 0.00000674 | 0.00432857 |

| | | |
|--|------------|------------|
| DENENE SCHWERTNER | 0.00012511 | 0.08035000 |
| DENISE C. GIBSON | 0.00000000 | 0.00000000 |
| DEXTER HOYLE | 0.00001818 | 0.01167500 |
| DONALD COBURN | 0.00004131 | 0.02652856 |
| DONALD LEE MCBRIDE | 0.00005489 | 0.03525000 |
| DONNA L CLEMMER | 0.00004558 | 0.02927500 |
| DONNA PEPPER KING | 0.00000674 | 0.00432857 |
| DOREEN RUTH COLE | 0.00011257 | 0.07230000 |
| DR. ALVIN FOSTER | 0.00007505 | 0.04820000 |
| DURINDA COBURN HASTY | 0.00004131 | 0.02652856 |
| EARLINE DEARIEN | 0.00007505 | 0.04820000 |
| EDITH E.I. WALKER | 0.00013764 | 0.08840000 |
| EDWARD ALBERT GADBURY | 0.00003285 | 0.02110000 |
| EDWARD LOWELL ELLIS | 0.00000000 | 0.00000000 |
| EDWIN T. & DATHA JO HUNT HUSBAND AND WIFE | 0.00103341 | 0.66370000 |
| EILEEN URQUIDEZ | 0.00000525 | 0.00337347 |
| ELIDIA HRADEC | 0.00005148 | 0.03306000 |
| ELIZABETH A. GORDY | 0.00022515 | 0.14460000 |
| ELIZABETH HOWE ROGERS | 0.00006166 | 0.03960000 |
| ELIZABETH M. COTANT FKA ELIZABETH MAE BOULWARE | 0.00027529 | 0.17680000 |
| ELLEN J. (WEIR) MAKI | 0.00004588 | 0.02946667 |
| ELLIE HOYLE PARRAZ | 0.00001818 | 0.01167500 |
| ELOISA U. BALENCIA | 0.00000735 | 0.00472286 |
| EMIL B. & ELIZABETH ANN HEFT | 0.00022515 | 0.14460000 |
| ERNEST URQUIDEZ | 0.00000735 | 0.00472286 |
| ESTATE OF DWAYNE HAND (KELI LYNN HAND, PER REP) | 0.00045030 | 0.28920000 |
| ESTATE OF GIL HOYLE | 0.00000000 | 0.00000000 |
| ESTATE OF GUILLERMO G. BRAVO | 0.00003573 | 0.02295000 |
| ESTATE OF MARY LUCILLE ANDREWS | 0.00022515 | 0.14460000 |
| ESTATE OF MARY O. MIDDLETON | 0.00000000 | 0.00000000 |
| ESTELLA V MORALES | 0.00020102 | 0.12910000 |
| ESTHER HELMS BRIGGS | 0.00011257 | 0.07230000 |
| EUGENIA FIERRO | 0.00000735 | 0.00472286 |
| EVELYN I. URBAN TRUST, DATED MAY 18, 1992 | 0.00003457 | 0.02220000 |
| FEDERAL HOME LOAN MORTGAGE CORP | 0.00025738 | 0.16530000 |
| FELIX & CATALINA CARRASCO | 0.00027856 | 0.17890000 |
| GARCIA REVOCABLE TRUST | 0.00018233 | 0.11710000 |
| GARY ARRINDER | 0.00004131 | 0.02652858 |
| GARY ROBERT AND JERI LYNN STRONG (JOINT TENANTS) | 0.00022515 | 0.14460000 |
| GAYLON DON GADBURY | 0.00003285 | 0.02110000 |
| GEORGE E. AND MILDRED CHESTER HUSBAND AND WIFE | 0.00022515 | 0.14460000 |
| GEORGE G. VAUGHT, JR. | 0.00013765 | 0.08840177 |
| GIL URQUIDEZ | 0.00000735 | 0.00472286 |
| GINA FERGUSON | 0.00008459 | 0.05432500 |
| GISELA K. ZEBROSKI | 0.00023589 | 0.15150000 |
| GLEN ERNEST HODGE | 0.00003893 | 0.02500000 |
| GRIFFIN LIVING TRUST, DATED SEPTEMBER 11, 1997 | 0.00023589 | 0.15150000 |
| H & M INVESTMENTS A PARTNERSHIP | 0.00000000 | 0.00000000 |
| HAROLD J. WICKERT AND EDITH F. WICKERT REVOCABLE TRUST | 0.00024664 | 0.15840000 |
| HASKEL G KISER | 0.00023589 | 0.15150000 |
| HEIRS OF ANGIE RAICEVICH | 0.00007257 | 0.04660932 |
| HEIRS OF AUDIE L. GREGORY, JR. | 0.00002279 | 0.01463750 |
| HEIRS OF CAROL JEAN MCBRIDE ALLEN | 0.00000000 | 0.00000000 |
| HEIRS OF CORA M. BISHOP | 0.00022515 | 0.14460000 |
| HEIRS OF DAVID ALLEN GADBURY | 0.00000000 | 0.00000000 |
| HEIRS OF DONALD WAYNE GREGORY | 0.00002279 | 0.01463750 |
| HEIRS OF DORIS ELAINE LINDEMAN | 0.00000000 | 0.00000000 |
| HEIRS OF EDITH MELVINA STOKUM JOHNSON | 0.00000000 | 0.00000000 |
| HEIRS OF EDMOND PHILIP HAMBSCH | 0.00027902 | 0.17920000 |
| HEIRS OF ELIZABETH M. COTANT (AKA ELIZABETH G. COTANT) | 0.00013648 | 0.08765000 |
| HEIRS OF ELLEN MANN REDDICK | 0.00013764 | 0.08840000 |
| HEIRS OF EULEMA G. BOGGS | 0.00002279 | 0.01463750 |
| HEIRS OF EVA LEE BRITAIN | 0.00000000 | 0.00000000 |
| HEIRS OF FANNIE M. FULLER | 0.00001993 | 0.01280000 |
| HEIRS OF FRANCES CASTILLO | 0.00023979 | 0.15400000 |
| HEIRS OF GENELDA A. WISEMAN AKA NELL A. WISEMAN | 0.00000000 | 0.00000000 |
| HEIRS OF GILBERT L. URQUIDEZ | 0.00000000 | 0.00000000 |
| HEIRS OF GRACE L. FUSION | 0.00002279 | 0.01463750 |
| HEIRS OF H.E. NORTHCUTT DECEASED | 0.00012408 | 0.07968889 |
| HEIRS OF JACKIE LEM HAGGERTON | 0.00000000 | 0.00000000 |
| HEIRS OF JIM AND OLEETA ETCHEVERY | 0.00000000 | 0.00000000 |
| HEIRS OF JO BOB TROUT | 0.00000000 | 0.00000000 |
| HEIRS OF JOHN E. CHIRI | 0.00011257 | 0.07230000 |

| | | |
|--|------------|------------|
| HEIRS OF JOSEPHINE STAMP | 0.00025162 | 0.16160000 |
| HEIRS OF KENNETH EARL AMBURN | 0.00118098 | 0.75847500 |
| HEIRS OF LARRID LEON GREGORY | 0.00002279 | 0.01463750 |
| HEIRS OF LELA M. WAINNER | 0.00000000 | 0.00000000 |
| HEIRS OF LESTER L. GENTRY | 0.00011257 | 0.07230000 |
| HEIRS OF LEVA L. ENGLAND | 0.00027809 | 0.17860000 |
| HEIRS OF LINDA RILEY | 0.00000000 | 0.00000000 |
| HEIRS OF LYNN RUSSELL HOYLE | 0.00000000 | 0.00000000 |
| HEIRS OF MARY E. SNOW DECEASED | 0.00023589 | 0.15150000 |
| HEIRS OF MARY MARGUERETTE WILKINSON | 0.00014527 | 0.09330000 |
| HEIRS OF MATTIE AKA MATALIE LEE BRITTON | 0.00004503 | 0.02892000 |
| HEIRS OF MOISES L URQUIDEZ SR AND HELSE S URQUIDEZ | 0.00000000 | 0.00000000 |
| HEIRS OF MONTA C. RAYMO DECEASED | 0.00023589 | 0.15150000 |
| HEIRS OF NORENE ELIZABETH PYEATT KELLER | 0.00000000 | 0.00000000 |
| HEIRS OF NORMAN A. MARTIN | 0.00001506 | 0.00967500 |
| HEIRS OF REYES LUJAN URQUIDEZ | 0.00000000 | 0.00000000 |
| HEIRS OF RIDLEY I. GARRETT | 0.00022515 | 0.14460000 |
| HEIRS OF ROSEMARY G. MORGAN | 0.00011257 | 0.07230000 |
| HEIRS OF RUBY M. BOULWARE | 0.00022515 | 0.14460000 |
| HEIRS OF RUSSELL O. PERRY | 0.00008846 | 0.05681250 |
| HEIRS OF SHIRLEY JANE MCNABB | 0.00002279 | 0.01463750 |
| HEIRS OF SIMONA R. CARRASCO | 0.00000000 | 0.00000000 |
| HEIRS OF SYBAL WEST | 0.00027529 | 0.17680000 |
| HEIRS OF THOMAS J. GREGORY | 0.00002279 | 0.01463750 |
| HEIRS OF TIMOTHY CHRISTOPHER HAYWARD | 0.00002294 | 0.01473333 |
| HEIRS OF WALTER RAY CRUTCHFIELD | 0.00020522 | 0.13180000 |
| HEIRS OF WILLIAM O. SWANSON | 0.00025738 | 0.16530000 |
| HEIRS OR ESTATE OF ROBERT J. SUMMERS | 0.00023293 | 0.14960000 |
| HOSEA P GRAZIANO (JT) | 0.00011857 | 0.07615000 |
| HUGO AND EDITH A. WOLLNER | 0.00025162 | 0.16160000 |
| HULEN & BILLIE LEDBETTER, ET AL K/S | 0.00025738 | 0.16530000 |
| IONA OLETHA JONES | 0.00019666 | 0.12630000 |
| ISMAEL AND ROSE MARY VASQUEZ VASQUEZ HUSBAND AND WIFE | 0.00024337 | 0.15630000 |
| JAE J. WALKER JOINED PROFORMA BY ROBERTA JILL WALKER, HIS WIFE | 0.00013764 | 0.08840000 |
| JAKPENN CORPORATION | 0.00019666 | 0.12630000 |
| JAMES BRITAIN | 0.00001470 | 0.00944000 |
| JAMES BURL WILLIAMS | 0.00010675 | 0.06855875 |
| JAMES C. WILLIAMS MARRIED, HIS SOLE AND SEPARATE PROPERTY | 0.00005592 | 0.03591600 |
| JAMES D. AND CAROLYN J. FAMILY TRUST, DATED APRIL 17, 2000 | 0.00023589 | 0.15150000 |
| JAMES L. WAINNER | 0.00005629 | 0.03615000 |
| JAMES MILTON AKA J.M AND SUE S. DUSTIN HUSBAND AND WIFE | 0.00024383 | 0.15660000 |
| JAMES SIDNEY SIDES, JR. (AKA REVERAND JAMES SIDNEY SIDES, JR.) | 0.00010323 | 0.06630000 |
| JAMES W WILLIAMS | 0.00010675 | 0.06855875 |
| JANET L. JEFFRESS | 0.00011257 | 0.07230000 |
| JEARL D PATTERSON | 0.00023589 | 0.15150000 |
| JEFFREY D. RUMFIELD | 0.00012869 | 0.08265000 |
| JERRY B. SPEIGHTS FORMER HUSBAND OF LAURA MAY SPEIGHTS | 0.00011001 | 0.07065000 |
| JERRY L. DICKSON | 0.00000000 | 0.00000000 |
| JIM D. AND SUSAN SAYRE | 0.00011257 | 0.07230000 |
| JIM SISK | 0.00012511 | 0.08035000 |
| JO NELL HICKS HENDERSON | 0.00001501 | 0.00964000 |
| JOE L. FLOREZ, JR. | 0.00002294 | 0.01473333 |
| JOE R. AND ROBIN CAIN, JR. | 0.00011257 | 0.07230000 |
| JOE V & JOVITA G DOMINGUEZ (JT) | 0.00028603 | 0.18370000 |
| JOHN C. ETCHVERRY MARRIED, HIS SOLE AND SEPARATE PROPERTY | 0.00004558 | 0.02927500 |
| JOHN D STRIBLING | 0.00019346 | 0.12424751 |
| JOHN L. RALPH | 0.00022515 | 0.14460000 |
| JOHN MICHAEL PEPPER | 0.00003538 | 0.02272500 |
| JOHN P. ROGERS | 0.00005762 | 0.03700833 |
| JOHN PEPPER | 0.00000674 | 0.00432857 |
| JOHN S. AND JOSEPHINE D. ALEXANDER | 0.00022515 | 0.14460000 |
| JOHNNY R JOHNSON MARRIED & SOLE AND SEPARATE PROPERTY | 0.00009176 | 0.05893333 |
| JOHNNY W. NICHOLS | 0.00027529 | 0.17680000 |
| JON R TULLY | 0.00003441 | 0.02210000 |
| JOSE A. AND LORENZA G. HERNANDEZ HUSBAND AND WIFE | 0.00041293 | 0.26520000 |
| JOSE LUIS AND MARIA DE LOURDES SORIA (JT) HUSBAND AND WIFE | 0.00025738 | 0.16530000 |
| JOSIE GALINDO | 0.00033430 | 0.21470000 |
| JUDY A. ESTES BOURLAND MARRIED & SOLE AND SEPARATE PROPERTY | 0.00025738 | 0.16530000 |
| JULIA AGUILAR CARTER MARRIED WOMAN DEALING IN SOLE AND SEPARATE PROPERTY, JOINED PROFORMA BY HER HUSBAND GEORGE W. CARTER, III | 0.00019666 | 0.12630000 |
| JUNE M. PYEATT-GILLEAN | 0.00006555 | 0.04210000 |
| KAREN SHOEMAKE | 0.00005950 | 0.03821428 |
| KASEY J. BARTA | 0.00011857 | 0.07615000 |
| KATHERINE ALICE KELLY | 0.00005629 | 0.03615000 |

| | | |
|--|------------|------------|
| KATHLEEN PHILLIPS | 0.00005897 | 0.03787500 |
| KATHRYN CYNTHIA M. MIZE | 0.00023589 | 0.15150000 |
| KAY SISK (FKA KAY ALT) | 0.00012511 | 0.08035000 |
| KELLY LYNN BLAKE MARRIED & SOLE AND SEPARATE PROPERTY | 0.00003842 | 0.02467222 |
| KENNETH WARREN AND JUNE NICHOLS HUSBAND AND WIFE | 0.00026937 | 0.17300000 |
| KERRY AND CHRISTI LEWIS HUSBAND AND WIFE | 0.00024399 | 0.15670000 |
| KRISTINA ROBIN HAYWARD REED | 0.00002294 | 0.01473333 |
| KRISTOPHER K. GOMEZ | 0.00021627 | 0.13890000 |
| LARRY ALLAN JENNINGS | 0.00007505 | 0.04820000 |
| LARRY D SHOEMAKE | 0.00005950 | 0.03821428 |
| LAURA MAE SPEIGHTS FORMER WIFE OF JERRY B. SPEIGHTS | 0.00011001 | 0.07065000 |
| LAURA NORDSTROM | 0.00021783 | 0.13990000 |
| LAURA O. MEADE | 0.00006555 | 0.04210000 |
| LEE ANTHONY AND MAGADALENA BROWN | 0.00022515 | 0.14460000 |
| LEE WEIR CLINTON | 0.00004588 | 0.02946667 |
| LEIGH A. CANNADY FULGUM | 0.00001179 | 0.00757500 |
| LEILA G. WESTFALL | 0.00022515 | 0.14460000 |
| LEON COBURN | 0.00004131 | 0.02652856 |
| LINDA ANN STONE | 0.00007349 | 0.04720000 |
| LINDA D. CANNADY MAGBY | 0.00001179 | 0.00757500 |
| LINDA HARRIS FKA LINDA SUE WILLIAMS | 0.00008540 | 0.05484700 |
| LINKA JEAN BLAKE | 0.00003842 | 0.02467222 |
| LOGAN REESE HEINSCH | 0.00005063 | 0.03251667 |
| LOUIS DEE BROWN | 0.00019666 | 0.12630000 |
| LOVELLA KILMAN | 0.00021350 | 0.13711750 |
| LUKE EMISON | 0.00002949 | 0.01893750 |
| LYNDA BLANKENMEISTER | 0.00000000 | 0.00000000 |
| MARGARET M STRIBLING | 0.00014602 | 0.09377694 |
| MARIA C. LOPEZ | 0.00005148 | 0.03306000 |
| MARIAN ROGERS KERR | 0.00006166 | 0.03960000 |
| MARIETTA L. MILLS F/K/A MARIETTA L. GEDDIE, MARRIED & SOLE AND SEPARATE PROPERTY | 0.00014527 | 0.09330000 |
| MARK EDWARD CARTER | 0.00003441 | 0.02210000 |
| MARTHA E. BRIGGS-LEIGHTON | 0.00011257 | 0.07230000 |
| MARTHA JOY STRIBLING | 0.00019346 | 0.12424752 |
| MARTIN B. HERNANDEZ | 0.00019619 | 0.12600000 |
| MARTIN JOSEPH BRAVO | 0.00005360 | 0.03442500 |
| MARY BETH WOODS | 0.00007863 | 0.05050000 |
| MARY E SHELDON | 0.00019666 | 0.12630000 |
| MARY HELEN HEARN | 0.00005629 | 0.03615000 |
| MARY LOU HERNANDEZ WIDOW | 0.00016271 | 0.10450000 |
| MARY MATTOX WIDOW | 0.00023589 | 0.15150000 |
| MATTHEW WILLIAM SIDES | 0.00010323 | 0.06630000 |
| MATTIE BELL PADGET | 0.00022515 | 0.14460000 |
| MAX C. PORTER AND EDNA A. PORTER REVOCABLE TRUST, DATED OCTOBER 7, 1993 | 0.00026594 | 0.17080000 |
| MAXINE L. BLOM | 0.00000000 | 0.00000000 |
| MCCULLISS OIL AND GAS INC. | 0.00013764 | 0.08839912 |
| MCCULLISS RESOURCES CO., INC. | 0.00013764 | 0.08839912 |
| MEGAN LILLEY | 0.00007292 | 0.04683333 |
| MELISSA HOYLE BUSCH MARRIED & SOLE AND SEPARATE PROPERTY | 0.00001818 | 0.01167500 |
| MELISSA WILLIAMS MCHUGH | 0.00010675 | 0.06855875 |
| MICHAEL & GINA L. HARGIS | 0.00011257 | 0.07230000 |
| MICHAEL ALT | 0.00012511 | 0.08035000 |
| MICHAEL J. SEPICH | 0.00005897 | 0.03787500 |
| MICHAEL JASON LOWE | 0.00000000 | 0.00000000 |
| MICHAEL LEE FULKERSON (A/K/A MIKE FULKERSON) | 0.00000000 | 0.00000000 |
| MICHAEL R MARSHALL | 0.00000000 | 0.00000000 |
| MICHAEL RYAN SIDES | 0.00010323 | 0.06630000 |
| MICHEL ERNST AND ELIZABETH ANN PRIMEAUX | 0.00000000 | 0.00000000 |
| MIKE E FLOREZ A/K/A MICHAEL FLOREZ | 0.00002294 | 0.01473333 |
| MILDRED JEAN WOODARD | 0.00001837 | 0.01180000 |
| NANCY ANN GAMEL | 0.00022998 | 0.14770000 |
| NORMAN WAINNER | 0.00005629 | 0.03615000 |
| OBEDIAH & JANETT MARIE SALERNO GARCIA (JT), HUSBAND AND WIFE | 0.00065365 | 0.41980000 |
| OLIVE M. JOHNSON AND HELEN JOHNSON RUMPEL, TRUSTEE OF OLIVE M. JOHNSON REVOCABLE TRUST | 0.00023589 | 0.15150000 |
| OPAL M. VAUGHN | 0.00025785 | 0.16560000 |
| ORLENA HADLEY | 0.00013764 | 0.08840000 |
| OXY USA WTP Limited Partnership | 0.00022515 | 0.14460000 |
| PAMELA RAE CUMMINGS (AKA PAMELA R. CUMMINGS) | 0.00047179 | 0.30300000 |
| PATRICIA COBURN GONZALES | 0.00004131 | 0.02652856 |
| PAUL AND BLANKA STRAUSS | 0.00045777 | 0.29400000 |
| PAUL FOSTER | 0.00007505 | 0.04820000 |
| PAUL HODEL | 0.00014076 | 0.09040000 |

| | | |
|---|------------|-------------|
| PEARL E. CHIRI | 0.00011257 | 0.07230000 |
| PECOS VALLEY PROPERTY SERVICES, LLC (MICHAEL ANDERSON, PRESIDENT) | 0.00023231 | 0.14920000 |
| PEGGY HUMPHUS FKA PEGGY HERNDON | 0.00008108 | 0.05207500 |
| Permian Resources Operating, LLC | 0.10058180 | 64.59765630 |
| PHYLLIS MCENDREE | 0.00005897 | 0.03787500 |
| POETWORK, LLC | 0.00019346 | 0.12424750 |
| PRISCILLA U SENA MARRIED & SOLE AND SEPARATE PROPERTY | 0.00000525 | 0.00337347 |
| RANDALL S. & LISA B RILEY A/K/A RANDY RILEY (JT), HUSBAND AND WIFE | 0.00003924 | 0.02520000 |
| RANDY DICKSON | 0.00000000 | 0.00000000 |
| RANDY SMITH | 0.00009565 | 0.06143333 |
| RAYMOND GERSCH HEIRS | 0.00006022 | 0.03867500 |
| RAYMOND M CLEMMER | 0.00004558 | 0.02927500 |
| REATHA L. JONES | 0.00003924 | 0.02520000 |
| REGINA LARAE BLAKE | 0.00002241 | 0.01439445 |
| RICARDO C. ECHAVARRIA A SINGLE PERSON | 0.00027529 | 0.17680000 |
| RICHARD D KELLER | 0.00003278 | 0.02105000 |
| RICHARD S VELA DIVORCED & SOLE AND SEPARATE PROPERTY | 0.00001425 | 0.00915000 |
| RICHARD T. ENGLAND | 0.00008101 | 0.05202500 |
| RICHARD W. MARTINDALE | 0.00007349 | 0.04720000 |
| ROBBIE D. TRICE REVOCABLE TRUST, DATED OCTOBER 31, 1997 | 0.00025738 | 0.16530000 |
| ROBBIE LU MISKIMIN SOLE AND SEPARATE PROPERTY | 0.00005897 | 0.03787500 |
| ROBERT A. ARMENDARIZ, ET AL | 0.00025738 | 0.16530000 |
| ROBERT ALONZO | 0.00007349 | 0.04719528 |
| ROBERT AND ROMA RENNIE (JT) HUSBAND AND WIFE | 0.00025162 | 0.16160000 |
| ROBERT DUNCAN CAIN, JR. (AKA BURLY CAIN) | 0.00002372 | 0.01523529 |
| ROBERT L. CANNADY | 0.00001179 | 0.00757500 |
| ROBERT NEELY MARRIED, SOLE AND SEPARATE PROPERTY | 0.00020646 | 0.13260000 |
| ROBERT P. & SHARON L. VALENZUELA HUSBAND AND WIFE | 0.00032433 | 0.20830000 |
| ROBERT RAICEVICH MARRIED DEALING IN HIS SEPARATE ESTATE, JOINED PROFORMA BY HIS SPOUSE, CHARLENE S. RAICEVICH | 0.00007255 | 0.04659534 |
| ROBERT RHYS HEINSCH REMAINDERMEN | 0.00000000 | 0.00000000 |
| ROBERT WISEMAN | 0.00004246 | 0.02726667 |
| ROBERTA GERSCH HEIRS | 0.00006022 | 0.03867500 |
| ROBIN RENEE PETERSON F/K/A ROBIN ROGERS | 0.00003362 | 0.02159167 |
| ROGER B. ENGLAND | 0.00008101 | 0.05202500 |
| RONALD BENTON PYEATT | 0.00006555 | 0.04210000 |
| RONALD LEE PEPPER | 0.00004718 | 0.03030000 |
| RONALD WAYNE SHOEMAKE | 0.00005950 | 0.03821428 |
| ROWAN FAMILY MINERALS, LLC | 0.00013764 | 0.08840000 |
| ROY DON KELLY | 0.00005629 | 0.03615000 |
| ROY EDWARD OSTERLUND | 0.00000000 | 0.00000000 |
| ROY P. SHOEMAKE | 0.00005950 | 0.03821428 |
| RUTH D. ROBERTS | 0.00000000 | 0.00000000 |
| RUTH DANIEL ROBERTS | 0.00006882 | 0.04420000 |
| RUTH LAZENBY | 0.00018762 | 0.12050000 |
| SALEM PECOS STRIBLING (AKA SAM STRIBLING) | 0.00002372 | 0.01523526 |
| SALLY PEPPER TAFOYA | 0.00000674 | 0.00432857 |
| SARAH ELIZABETH SIDES BYERS | 0.00010323 | 0.06630000 |
| Sarvis Permian Land Fund I, LLC | 0.00011257 | 0.07230000 |
| SARVIS PERMIAN LAND FUND I, LLC (AS MINERAL OWNER) | 0.00022515 | 0.14460000 |
| SCOTT LOWELL ELLIS | 0.00000000 | 0.00000000 |
| SHARON ELAINE ALLEN | 0.00001372 | 0.00881250 |
| SHARON K. SHOEMAKE | 0.00005950 | 0.03821429 |
| SHERLENE E. KIRKES MARRIED, SOLE AND SEPARATE PROPERTY | 0.00020771 | 0.13340000 |
| SHERRY L. ELLIS | 0.00021114 | 0.13560000 |
| SISTERS, LLC A NEW MEXICO LIMITED LIABILITY COMPANY | 0.00002133 | 0.01370000 |
| SOUTHWEST BIBLE CHURCH MISSION | 0.00054699 | 0.35130000 |
| STACEY BRITAIN | 0.00001470 | 0.00944000 |
| STANLEY L. GARNER | 0.00013648 | 0.08765000 |
| STEVEN EDWARD HAYWARD | 0.00002294 | 0.01473333 |
| STRIBLING FAMILY TRUST, DATED SEPTEMBER 24, 1996 | 0.00073376 | 0.47125000 |
| SYLVIA FLOREZ ARNN MARRIED & SOLE AND SEPARATE PROPERTY | 0.00002294 | 0.01473333 |
| TAILFEATHER ENERGY, LLC | 0.00002294 | 0.01473333 |
| TAMMY PEPPER DEANGELO | 0.00000674 | 0.00432857 |
| TAURINO J & JOSEFENA E TREVINO ESTATE | 0.00022515 | 0.14460000 |
| TERRI LYNN CARTER BOLNER | 0.00003441 | 0.02210000 |
| TERRY BRITAIN | 0.00001470 | 0.00944000 |
| TERRY HARDY | 0.00005148 | 0.03306000 |
| TERRY HARGIS | 0.00005629 | 0.03615000 |
| TERRY JO ALLEN DENDULK MARRIED & SOLE AND SEPARATE PROPERTY | 0.00001372 | 0.00881250 |
| THE CHURCH OF JESUS CHRIST OF LATTER-DAY SAINTS | 0.00082010 | 0.52670000 |
| THE KAREN ROBERTS SPECIAL NEEDS TRUST | 0.00002294 | 0.01473333 |
| THE MATILDE FLOREZ REVOCABLE TRUST | 0.00006882 | 0.04420000 |
| THE NEW YORK GUARDIAN MORTGAGEE CORPORATION | 0.00025240 | 0.16210000 |

| | | |
|--|------------|------------|
| THOMAS MARK ASH | 0.00021627 | 0.13890000 |
| TODD BRADLEY JENNINGS | 0.00007505 | 0.04820000 |
| TODD STEPHEN HEINSCH REMAINDERMEN | 0.00000000 | 0.00000000 |
| TRADERS OF CARLSBAD, INC. A NEW MEXICO CORPORATION | 0.00014294 | 0.09180000 |
| TRUDI BROCK | 0.00009565 | 0.06143333 |
| UMLIC-ONE, INC. | 0.00022126 | 0.14210000 |
| UNKNOWN HEIRS OF BARBARA HIGHT | 0.00004246 | 0.02726667 |
| UNKNOWN HEIRS OF LIANDRA CARRASCO HUIZAR | 0.00005148 | 0.03306000 |
| VALLEY SAVINGS BANK, F.S.B F/K/A VALLEY FEDERAL SAVINGS BANK F/K/A VALLEY FEDERAL S&L ASSOC. | 0.00003815 | 0.02450000 |
| VERNON RAY SHOEMAKE | 0.00005950 | 0.03821429 |
| VICKY L COOKE AKA VICKI L COOKE, WIDOW | 0.00020646 | 0.13260000 |
| VIGILIA RENTERIA | 0.00023231 | 0.14920000 |
| VIRGIL B STEWART WIDOWER | 0.00071469 | 0.45900000 |
| WALTER L. JENNINGS | 0.00000000 | 0.00000000 |
| WANDA GADBURY WIDOW | 0.00005629 | 0.03615000 |
| WAYNE R. & STEPHANIE J. HATFIELD (INTEREST RECEIVED FROM MICHAEL R. MARSHALL) | 0.00036248 | 0.23280000 |
| WENA LYNNE ELLIS | 0.00000000 | 0.00000000 |
| WESLEY KEITH ROBERTS | 0.00002294 | 0.01473333 |
| WESTERN COMMERCE BANK | 0.00185725 | 1.19280000 |
| WILBURN O. HUSER | 0.00053111 | 0.34110000 |
| WILLIAM C. WEIR, JR. | 0.00004588 | 0.02946667 |
| WILLIAM D. WILLIAMS | 0.00010675 | 0.06855875 |
| WILLIAM FRED SADENWATER. JR. HEIRS | 0.00006022 | 0.03867500 |
| WILLIAM J. POTTS (DECEASED) | 0.00000000 | 0.00000000 |
| WILLIAM MOORE HICKS, JR. | 0.00004503 | 0.02892000 |
| WILLIAMS LIVING TRUST, DATED MARCH 18, 2008 | 0.00042700 | 0.27423500 |
| WILLIS JOHNSTON | 0.00004558 | 0.02927500 |
| WINONA MIDDLETON KNIGHT | 0.00013764 | 0.08840000 |
| ZANA DELL GRANT SOLE AND SEPARATE PROPERTY | 0.00005897 | 0.03787500 |
| T22S-R26E, 1: NW | | |
| ABELLARDO & ELOISA RIVAS (JT) | 0.00024103 | 0.15480000 |
| A'DELLA S. BLAND (A/K/A SARAH A'DELLA BLAND) | 0.00040483 | 0.26000000 |
| ADMINISTRATOR OF VETERANS' AFFAIRS | 0.00033243 | 0.21350000 |
| ALBERT GADBURY TESTAMENTARY TRUST | 0.00028619 | 0.18380000 |
| AMANDA LEIGH FLETCHER FURBEE | 0.00001341 | 0.00861000 |
| ANDREW CARTER BELL MARRIED & SOLE AND SEPARATE PROPERTY | 0.00000174 | 0.00111563 |
| ANNALA JEAN SHIRLEY WALKER JACKSON | 0.00011937 | 0.07666667 |
| ANTONIA FAVOR | 0.00000230 | 0.00147589 |
| ANTONIO GARZA | 0.00028619 | 0.18380000 |
| ARAYA SUNSHINE AUSTIN | 0.00019074 | 0.12250000 |
| ARTHENA JONES | 0.00005644 | 0.03625000 |
| ASPEN MARIE SUMMERS | 0.00005183 | 0.03328571 |
| AUDREY A KNIGHT | 0.00039035 | 0.25070000 |
| BENEFICIAL MORTGAGE CO. OF NEW MEXICO | 0.00030020 | 0.19280000 |
| BIG SKY ESTATES, INC. | 0.00061784 | 0.39680000 |
| BILL GRAND TAYLOR, JR | 0.00007162 | 0.04600000 |
| BILLY TIPTON MARRIED | 0.00010732 | 0.06892500 |
| BLAKE EDWARD HAWKEY | 0.00000460 | 0.00295179 |
| BLAKE STANDARD MARRIED & SOLE AND SEPARATE PROPERTY | 0.00003646 | 0.02341500 |
| BOBBY TIPTON MARRIED | 0.00010732 | 0.06892500 |
| BRIAN KEITH HAWKEY MARRIED, HIS SOLE AND SEPARATE PROPERTY | 0.00000460 | 0.00295179 |
| BURT R. DEBORAH MANN HUSBAND AND WIFE | 0.00028525 | 0.18320000 |
| BURTON E. AND ESTHER M. COOK HUSBAND AND WIFE | 0.00061519 | 0.39510000 |
| CARLSBAD SAVINGS AND LOAN | 0.00157636 | 1.01240000 |
| CAROL KAY LEMON | 0.00004021 | 0.02582222 |
| CAROLYN A SCHROCK F/K/A CAROLYN A. TAYLOR | 0.00007162 | 0.04600000 |
| CAROLYN ANN COLEMAN SOLE AND SEPARATE PROPERTY | 0.00007215 | 0.04634000 |
| CARRIE ANNE ROBERTSON HURD | 0.00011328 | 0.07275000 |
| CASEY SHAWN DELEON | 0.00023615 | 0.15166666 |
| CATHERINE NELL TOLAR MARRIED, HER SOLE AND SEPARATE PROPERTY | 0.00014309 | 0.09190000 |
| CECIL R THOMAS | 0.00019518 | 0.12535000 |
| CHRISTINA FRANCIS | 0.00000926 | 0.00594999 |
| CHRISTINE FAYE LAMB | 0.00000852 | 0.00547222 |
| CHRISTOPHER REID FLETCHER (AKA CHRISTOPHER R. FLETCHER) | 0.00001341 | 0.00861000 |
| CINDY LOUISE ANDERSON BEST | 0.00036435 | 0.23400000 |
| CLAUDIE C. HURST | 0.00036528 | 0.23460000 |
| COLGATE MINERALS, LLC (SANDRA LYNN MEYER) | 0.00045030 | 0.28920000 |
| COURTNEY ANNE COOK BELL WIDOW | 0.00000232 | 0.00148750 |
| CYNTHIA LOUISE MCGEE | 0.00010464 | 0.06720500 |
| D.C AND VERA T. HENSLEY HUSBAND AND WIFE | 0.00024726 | 0.15880000 |
| DANIEL N RODRIGUEZ | 0.00021441 | 0.13770000 |
| DANNA LYNN MOORE | 0.00005644 | 0.03625000 |

41.21300500%

| | | |
|--|------------|------------|
| DANNY G. EDISON MARRIED, HIS SOLE AND SEPARATE PROPERTY | 0.00002556 | 0.01641667 |
| DARLA RAMSEY WALLACE | 0.00001042 | 0.00669373 |
| DAVID & PATRICIA LAREZ | 0.00036528 | 0.23460000 |
| DAVONNE J. PARSONS (AKA DAVONNE J. PARSONS ADAMS BROWN) | 0.00071001 | 0.45600000 |
| DEBORAH LANHAM SETTLE | 0.00002591 | 0.01664286 |
| DEE GELOFSACK AKA DENISE GELOFSACK, WIDOW OF MARK ALAN GELOFSACK | 0.00049499 | 0.31790000 |
| DELMAR THOMAS FINCHER | 0.00033025 | 0.21210000 |
| DIANE MARIE DROBKA | 0.00068168 | 0.43780000 |
| DONALD CONTOIS | 0.00028525 | 0.18320000 |
| DONALD DAVY MARRIED & SOLE AND SEPARATE PROPERTY | 0.00003577 | 0.02297500 |
| DONALD E CASSELS | 0.00000000 | 0.00000000 |
| DONALD E. HAWKEY | 0.00000460 | 0.00295179 |
| DORADO PETROLEUM, LLC | 0.00033983 | 0.21825000 |
| DORIS M. RICH | 0.00013012 | 0.08356667 |
| DOVIE KATHLENE LAMB | 0.00000852 | 0.00547222 |
| ELDON HAIR (AKA ELDON DOYLE HAIR) | 0.00007007 | 0.04500000 |
| ELENA CALDERON KEITH | 0.00005439 | 0.03493333 |
| ELFIDA G. MARTINEZ WIDOW | 0.00045030 | 0.28920000 |
| ELIZABETH ROSE SALAZAR-SEGOVIA | 0.00020646 | 0.13260000 |
| ELLIS AND ELVA SANCHEZ LEATON | 0.00012955 | 0.08320000 |
| ELSIE SALAZAR | 0.00018766 | 0.12052500 |
| ELWOOD G. BERGEMAN | 0.00014473 | 0.09295000 |
| ERNESTO AND CAROLYN IBANEZ | 0.00028619 | 0.18380000 |
| ESTATE OF JAMIE J. CARPENTER | 0.00002091 | 0.01343035 |
| ESTATE OF MARION H. HAIR | 0.00000000 | 0.00000000 |
| ESTATE OF THOMAS DEWITT BALDWIN | 0.00007668 | 0.04925000 |
| ESTATE OF VIOLA MAG MARSHALL | 0.00061348 | 0.39400000 |
| FELIX SALAZAR | 0.00018766 | 0.12052500 |
| FRANCES A. MCLAIN TRUST | 0.00000000 | 0.00000000 |
| FRANCIS SCOTT LEWIS | 0.00005577 | 0.03582000 |
| FRONTIER BUILDERS, INC A NEW MEXICO CORPORATION | 0.00108153 | 0.69460000 |
| GARRETT FAMILY REVOCABLE TRUST | 0.00135982 | 0.87333333 |
| GARY W. MONK | 0.00002984 | 0.01916667 |
| GENILIA GAIL PETTY | 0.00001704 | 0.01094445 |
| GEORGIA THOMAS | 0.00019518 | 0.12535000 |
| GLENDA KAY LAMB MARRIED, HER SOLE AND SEPARATE PROPERTY | 0.00000852 | 0.00547222 |
| GLENN WAYNE & JENNIFER LOU BROAD HARVEY | 0.00110551 | 0.71000000 |
| GRACE ROMERO THORNBERRY | 0.00027248 | 0.17500000 |
| GREG STANDARD | 0.00004861 | 0.03122000 |
| GREGORY CALVIN BELL MARRIED & SOLE AND SEPARATE PROPERTY | 0.00000174 | 0.00111563 |
| HABITAT FOR HUMANITY OF CARLSBAD | 0.00139667 | 0.89700000 |
| HARVEY RAY TAYLOR | 0.00007162 | 0.04600000 |
| HEATHER LEE HOLCOMB | 0.00002928 | 0.01880250 |
| HEIRS OF ALVIE L. WARREN | 0.00014309 | 0.09190000 |
| HEIRS OF ANDREW G ROCHA | 0.00034847 | 0.22380000 |
| HEIRS OF ANITA STUART & PERRY W STUART | 0.00000000 | 0.00000000 |
| HEIRS OF ARTHUR LEON ASCHBACHER (DECEASED) | 0.00048793 | 0.31336666 |
| HEIRS OF BARBARA YORK | 0.00000000 | 0.00000000 |
| HEIRS OF BEN J STANDARD, JR. | 0.00000000 | 0.00000000 |
| HEIRS OF BERTHA SALISBURY | 0.00000000 | 0.00000000 |
| HEIRS OF BETH KARTCHNER ARRINGTON | 0.00000000 | 0.00000000 |
| HEIRS OF CALVIN J.D. ROSS | 0.00039035 | 0.25070000 |
| HEIRS OF CARL E. BLAND | 0.00040483 | 0.26000000 |
| HEIRS OF CECILE PURRMAN DAVY KARTCHNER | 0.00000000 | 0.00000000 |
| HEIRS OF CLARENCE LEROY KARTCHNER | 0.00000000 | 0.00000000 |
| HEIRS OF CLIFFORD C. WEST | 0.00012062 | 0.07746667 |
| HEIRS OF CLYDE F. LEE | 0.00007668 | 0.04925000 |
| HEIRS OF CURTIS C. AND RUTH J. COX HUSBAND AND WIFE, DECEASED | 0.00054684 | 0.35120000 |
| HEIRS OF DICK C. & WILMA M. WOODWARD | 0.00000000 | 0.00000000 |
| HEIRS OF DON CALVIN BELL | 0.00000000 | 0.00000000 |
| HEIRS OF DORIS ELAINE LINDEMAN | 0.00000000 | 0.00000000 |
| HEIRS OF DORIS J. WORTH | 0.00000000 | 0.00000000 |
| HEIRS OF DORIS MARIE WHEELER DECEASED | 0.00007215 | 0.04634000 |
| HEIRS OF DOROTHY RUTH MORGAN URBANTKE | 0.00001838 | 0.01180714 |
| HEIRS OF EARL D. HUGHES AND RUTH HUGHES HUSBAND AND WIFE, DECEASED | 0.00000000 | 0.00000000 |
| HEIRS OF EARL R SELMON, JR. | 0.00018066 | 0.11602500 |
| HEIRS OF EDWARD J. DAVIS | 0.00027217 | 0.17480000 |
| HEIRS OF EMILIA N. FLORES | 0.00000000 | 0.00000000 |
| HEIRS OF FLOYD D. HASTON AND THEOLA E. HASTON | 0.00030082 | 0.19320000 |
| HEIRS OF FRED L. ANDERSON | 0.00018264 | 0.11730000 |
| HEIRS OF GARVICE WORTH | 0.00000000 | 0.00000000 |
| HEIRS OF GENEVIEVE BERGEMAN | 0.00014473 | 0.09295000 |
| HEIRS OF GERALD LEROY KARTCHNER | 0.00000000 | 0.00000000 |
| HEIRS OF HELEN MAJOR | 0.00000000 | 0.00000000 |

| | | |
|---|------------|------------|
| HEIRS OF HELEN V ARMSTRONG | 0.00073228 | 0.47030000 |
| HEIRS OF HILLIARD GENE PRUITT | 0.00028619 | 0.18380000 |
| HEIRS OF HOWARD WESTER AND ELIZABETH M. WESTER HUSBAND AND WIFE, DECEASED | 0.00041028 | 0.26350000 |
| HEIRS OF IVIE OLA POLK | 0.00000000 | 0.00000000 |
| HEIRS OF JACKIE LEM HAGGERTON | 0.00000000 | 0.00000000 |
| HEIRS OF JAN DEAN JANES GROVES | 0.00000000 | 0.00000000 |
| HEIRS OF JANICE BRYANT | 0.00000000 | 0.00000000 |
| HEIRS OF JASON HOLMAN | 0.00002091 | 0.01343035 |
| HEIRS OF JERITH A. RHODES GROVES | 0.00007365 | 0.04730000 |
| HEIRS OF JIMMY R JANES | 0.00000000 | 0.00000000 |
| HEIRS OF JIMMY RAY BRUNT | 0.00000000 | 0.00000000 |
| HEIRS OF JOHN C. BELL | 0.00000000 | 0.00000000 |
| HEIRS OF JOHN F. ANDERSON | 0.00000000 | 0.00000000 |
| HEIRS OF KARLYN JO MCDONALD | 0.00000000 | 0.00000000 |
| HEIRS OF KENNETH C DAVY | 0.00000000 | 0.00000000 |
| HEIRS OF KENNETH EARL AMBURN | 0.00004286 | 0.02752500 |
| HEIRS OF KENNETH J. MCDONALD SR AND MINADEAN FLORENCE AHL MCDONALD | 0.00000000 | 0.00000000 |
| HEIRS OF KIRT MCDONALD | 0.00000000 | 0.00000000 |
| HEIRS OF LELIA V. OLDRIGHT | 0.00018264 | 0.11730000 |
| HEIRS OF LORA E. MOSIER | 0.00000000 | 0.00000000 |
| HEIRS OF MARTHA J. VAN NATTA FKA MARTHA J. TIPTON | 0.00000000 | 0.00000000 |
| HEIRS OF MARTHA JO YORK | 0.00000000 | 0.00000000 |
| HEIRS OF MERTICE FLOY M STANDARD WIDOW | 0.00000000 | 0.00000000 |
| HEIRS OF MYRTLE YORK | 0.00000000 | 0.00000000 |
| HEIRS OF NELDA JUNE ATHEY TAYLOR (AKA JUNE ATHEY TAYLOR) | 0.00002681 | 0.01722000 |
| HEIRS OF PEGGY JUNE YORK | 0.00000000 | 0.00000000 |
| HEIRS OF RALPH R MCDONALD JR & DIXIE MCDONALD | 0.00000000 | 0.00000000 |
| HEIRS OF RICHARD LEE TWEEDY | 0.00019518 | 0.12535000 |
| HEIRS OF RICHARD SELMON | 0.00000000 | 0.00000000 |
| HEIRS OF ROBERT EUGENE MURRAY | 0.00000000 | 0.00000000 |
| HEIRS OF RONALD LARKIN LEWIS, SR | 0.00000000 | 0.00000000 |
| HEIRS OF ROY E. & FRANCES A. MCLAIN HUSBAND AND WIFE, BOTH DECEASED | 0.00108698 | 0.69810000 |
| HEIRS OF SALLY GOMEZ RAMIREZ | 0.00010614 | 0.06816667 |
| HEIRS OF SANDRA SIMENSEN | 0.00000000 | 0.00000000 |
| HEIRS OF STANLEY LEON SCHROCK | 0.00010007 | 0.06426667 |
| HEIRS OF STERLING BELL | 0.00002779 | 0.01785000 |
| HEIRS OF THELMA ROSE BALDWIN | 0.00007668 | 0.04925000 |
| HEIRS OF THOMAS DALEY LEWIS | 0.00000000 | 0.00000000 |
| HEIRS OF TOMMIE B. LEWIS AND VIRGINIA M. LEWIS HUSBAND AND WIFE | 0.00000000 | 0.00000000 |
| HEIRS OF TOMMIE G. MARTINEZ | 0.00015010 | 0.09640000 |
| HEIRS OF W.G. MOSIER DECEASED | 0.00000000 | 0.00000000 |
| HEIRS OF WILMA GLADSTONE POLK KRANK | 0.00000000 | 0.00000000 |
| HEIRS OF WINSTON BELL | 0.00002779 | 0.01785000 |
| HEIRS OR ESTATES OF BERNIE SOSA & TILLIE M. SOSA HUSBAND AND WIFE | 0.00026210 | 0.16833333 |
| HELEN FAUBION BINDEL | 0.00011673 | 0.07496667 |
| HILDA I SALAZAR | 0.00018766 | 0.12052500 |
| HOWARD SCOTT HOLCOMB | 0.00002928 | 0.01880250 |
| J.O. AND VERA S. WOLF AKA JAMES OTIS, HUSBAND AND WIFE | 0.00025738 | 0.16530000 |
| JACKIE SUE FAUSET GRAY | 0.00006636 | 0.04261666 |
| Jalapeno Corporation | 0.00027778 | 0.17840000 |
| JAMES A MCHENRY | 0.00051040 | 0.32780000 |
| JAMES ANDREW ROBERTSON | 0.00002124 | 0.01364063 |
| JAMES MELVIN, JR. | 0.00039471 | 0.25350000 |
| JAMES N AGUILAR MARRIED & SOLE AND SEPARATE PROPERTY | 0.00000620 | 0.00398000 |
| JAMES OTIS AND VERA S. WOLF HUSBAND AND WIFE | 0.00024399 | 0.15670000 |
| JAMES PAUL FAVOR | 0.00000689 | 0.00442768 |
| JAN M. SUMMERS WILEY | 0.00005183 | 0.03328571 |
| JANIE MCCORMACK GRANDI WIDOW | 0.00001390 | 0.00892501 |
| JERRY D. STAHLER SOLE AND SEPARATE PROPERTY | 0.00008341 | 0.05356667 |
| JERRY W SALISBURY MARRIED & SOLE AND SEPARATE PROPERTY | 0.00009467 | 0.06080000 |
| JESSICA S MURRAY WIDOW | 0.00000347 | 0.00223124 |
| JIMMY DOUGLAS JANES MARRIED & SOLE AND SEPARATE PROPERTY | 0.00004965 | 0.03188750 |
| JOANNE LYNN MACON | 0.00000000 | 0.00000000 |
| JOE FLOREZ FLOREZ, JR. SOLE AND SEPARATE PROPERTY | 0.00010437 | 0.06703335 |
| JOHN ARAGON, JR. | 0.00035423 | 0.22750000 |
| JOHN R. AND AGNESS J. BURNETT HUSBAND AND WIFE | 0.00027887 | 0.17910000 |
| JOHN W. ALLEN | 0.00009296 | 0.05970000 |
| JOHN WOODWARD FAVOR | 0.00000919 | 0.00590357 |
| JOHNATHAN SCOTT ARNEY | 0.00002011 | 0.01291500 |
| JOLENE JEANNE COLEMAN | 0.00028150 | 0.18078750 |
| JONATHON F. ROMERO | 0.00019518 | 0.12535000 |
| JOSEPH EARL GROVES | 0.00002483 | 0.01594375 |

| | | |
|---|------------|--------------|
| JOSEPH KORBINIAN JONES MARRIED & SOLE AND SEPARATE PROPERTY | 0.00002940 | 0.01888333 |
| JUDY LANIER | 0.00019518 | 0.12535000 |
| KALOMA DAVIS WASH SOLE AND SEPARATE PROPERTY | 0.00070846 | 0.45500000 |
| KAREN DAVIS | 0.00004861 | 0.03122000 |
| KATHY I. KRANK LEONARD ENGLUND | 0.00009953 | 0.06392500 |
| KATHY J SMITH | 0.00007162 | 0.04600000 |
| KATIE LYNN ROBERTSON | 0.00002124 | 0.01364063 |
| KELLY EILEEN MCGEE BRANDWEIN | 0.00007848 | 0.05040375 |
| KENNETH JOE MCDONALD, JR | 0.00000000 | 0.00000000 |
| KEVIN MOORE | 0.00005644 | 0.03625000 |
| L. ROBERT AND ROSALIA M. MICHAEL AKA LUDWIG R. MICHAEL, HUSBAND AND WIFE | 0.00028961 | 0.18600000 |
| LARRY R. & DEBBIE L. HILL HUSBAND AND WIFE | 0.00028525 | 0.18320000 |
| LARRY RICHARD POPE | 0.00027887 | 0.17910000 |
| LAURA J. BERNDT | 0.00003904 | 0.02507000 |
| LESLEY HOLMAN | 0.00002091 | 0.01343035 |
| LETICIA GONZALEZ SOLE AND SEPARATE PROPERTY | 0.00036528 | 0.23460000 |
| LILLY SAIZ WIDOW | 0.00037533 | 0.24105000 |
| LINDA GIESSMAN STANDARD WIDOW | 0.00001215 | 0.00780500 |
| LINDA SUSAN WOLFE FKA LINDA S. CROLEY, WIDOW OF GERALD I. CROLEY, DIVORCED FROM RICHARD JAMES SHUTTER, NOW MARRIED TO BILLEY WOLFE | 0.00015010 | 0.09640000 |
| LISA CARPENTER PULLIAM MARRIED & SOLE AND SEPARATE PROPERTY | 0.00002091 | 0.01343035 |
| LOGAN REESE HEINSCH | 0.00010720 | 0.06885000 |
| LORDS KNIGHT MINISTRIES, BY RABBI RAY ALVAREZ MACCABEE | 0.00039035 | 0.25070000 |
| LOREN VINCENT ARRON HULSEY MARRIED, HIS SOLE AND SEPARATE PROPERTY | 0.00000381 | 0.00244375 |
| LORENA L. KIRK FKA LORENA L. NALIBORSKI, WIDOW | 0.00027030 | 0.17360000 |
| LORI LYN HONAKER LAMPE LORD | 0.00047231 | 0.30333334 |
| LORI NELL ROBERTSON | 0.00002124 | 0.01364063 |
| LORNA RENE PETTY ROSS | 0.00001704 | 0.01094445 |
| LORRAINE LEE | 0.00007668 | 0.04925000 |
| LOUIS GEYE HUSLEY MARRIED, HIS SOLE AND SEPARATE PROPERTY | 0.00000000 | 0.00000000 |
| LOUIS GUY (DECEASED) HULSEY, II MARRIED, HIS SOLE AND SEPARATE PROPERTY | 0.00000381 | 0.00244375 |
| LUPE G LARA | 0.00028619 | 0.18380000 |
| LYNDA GATES SOLE AND SEPARATE PROPERTY | 0.00011366 | 0.07300000 |
| MANUEL V. QUINTELA, JR. MARRIED | 0.00007807 | 0.05014000 |
| MARILYN S. TAYLOR | 0.00007162 | 0.04600000 |
| MARSHA JEAN KNOTT SOLE AND SEPARATE PROPERTY | 0.00007215 | 0.04634000 |
| MARSHA MUNRO | 0.00028525 | 0.18320000 |
| MARY CAMILLE HALL | 0.00003486 | 0.02238750 |
| MARY J CAMPOS | 0.00030020 | 0.19280000 |
| MCREE FAMILY TRUST, DATED JULY 28, 1995 | 0.00188092 | 1.20800000 |
| MICHAEL J. SUMMERS | 0.00005183 | 0.03328571 |
| MICHAEL M. ROMERO | 0.00019518 | 0.12535000 |
| MICHAELA LEIGH LEWIS A SINGLE PERSON | 0.00002789 | 0.01791000 |
| MIGUEL M. & LAURA F BERNAL HUSBAND AND WIFE | 0.00022266 | 0.14300000 |
| MIGUEL TARRANGO | 0.00018766 | 0.12052500 |
| MIKE E FLOREZ A/K/A MICHAEL FLOREZ | 0.00010437 | 0.06703335 |
| MILDRED F. CHESTER MARRIED, SOLE AND SEPARATE PROPERTY | 0.00013012 | 0.08356667 |
| MILDRED MORGAN HEYHURST | 0.00001838 | 0.01180714 |
| MONA LYNN TAPP ROBERTSON | 0.00002832 | 0.01818750 |
| MONICA CAROL SUMMERS MORAHAN | 0.00005183 | 0.03328571 |
| MORGAN MOORE | 0.00005644 | 0.03625000 |
| MORGAN SPARKS | 0.00001838 | 0.01180714 |
| N. RUTH DICKEN WIDOW | 0.00013012 | 0.08356667 |
| NANCY M WEBB | 0.00000926 | 0.00594999 |
| NEW BEGINNINGS CHURCH OF GOD (FKA HILLCREST CHURCH OF GOD) | 0.00225352 | 1.44730000 |
| NOEL OMAR AND REBECCA REYS ONTEVEROS, SR. | 0.00063279 | 0.40640000 |
| ODA LEE CARLO JANES WIDOW | 0.00002483 | 0.01594375 |
| OXY USA WTP Limited Partnership | 0.00193697 | 1.24400000 |
| PAIGE N AGUILAR | 0.00000620 | 0.00398000 |
| PAM STANDARD | 0.00004861 | 0.03122000 |
| PAT AND SHERRY BOWMAN | 0.00051367 | 0.32990000 |
| PATRICIA A BURTON | 0.00045871 | 0.29460000 |
| PATRICIA ANN PORRAS | 0.00005439 | 0.03493333 |
| PATRICIA GAE STAMPS | 0.00006972 | 0.04477500 |
| PATRICIA JUNE SWEET | 0.00000852 | 0.00547222 |
| PATRICIAN PROPERTIES A PARTNERSHIP OF ELMER DAVIS AND KIM DAVIS | 0.00038802 | 0.24920000 |
| PATSY ROBERTA SCHROCK-CONLEY | 0.00010007 | 0.06426667 |
| Permian Resources Operating, LLC | 0.34584799 | 222.11741168 |
| RANDY DEAN TWEEDY | 0.00003904 | 0.02507001 |
| RAUL V. & NELDA SALCIDO HUSBAND AND WIFE | 0.00022515 | 0.14460000 |
| RAY QUINTELA MARRIED, HIS SOLE AND SEPARATE PROPERTY | 0.00007807 | 0.05014000 |
| REBECCA NELL ROBERTSON | 0.00002124 | 0.01364063 |

| | | |
|--|------------|------------|
| RICHARD A MURRAY MARRIED & SOLE AND SEPARATE PROPERTY | 0.0000521 | 0.00334686 |
| RICHARD JAMES SHUTTER | 0.00015010 | 0.09640000 |
| RICHARD THORNBERRY SUMMERS (AKA RICHARD BURNET THORNBERRY, JR.) | 0.00027248 | 0.17500000 |
| RICKY F. QUINTELA MARRIED, HIS SOLE AND SEPARATE PROPERTY | 0.00007807 | 0.05014000 |
| RITA K. FAUBION WOODMAN AKA RITA K. FAUBION, | 0.00011673 | 0.07496667 |
| ROBERT C. AHLBORN FAMILY ESTATE TRUST | 0.00027887 | 0.17910000 |
| ROBERT CARL LAMB | 0.00000852 | 0.00547222 |
| ROBERT E. EATON, JR. | 0.00108994 | 0.70000000 |
| ROBERT EUGENE MURRAY, JR MARRIED & SOLE AND SEPARATE PROPERTY | 0.0000521 | 0.00334686 |
| ROBERT IRA TRUE | 0.00059038 | 0.37916788 |
| ROBERT MADRID | 0.00049047 | 0.31500000 |
| ROBERT RHYS HEINSCH REMAINDERMEN | 0.00000000 | 0.00000000 |
| ROCKY MCDONALD | 0.00000000 | 0.00000000 |
| RODERICK COOK BELL MARRIED & SOLE AND SEPARATE PROPERTY | 0.00000174 | 0.00111563 |
| RONALD D MAJOR WIDOWER | 0.00001390 | 0.00892500 |
| RONALD DEAN WELCH, JR. | 0.00002681 | 0.01722000 |
| ROY ALAN CAREY | 0.00027887 | 0.17910000 |
| RUDY F. RODRIGUEZ | 0.00007807 | 0.05014000 |
| SADONNA SMITH BONNELL (HEIR OF MARTHA JO YORK) | 0.00001704 | 0.01094444 |
| SALLY JEAN TWEEDY AKA SALLY LONG | 0.00003904 | 0.02507000 |
| SAM ROBERTSON, III | 0.00011328 | 0.07275001 |
| SAMUEL C. STOIA | 0.00021448 | 0.13775000 |
| SANDRA KAY TRUE BLACKMON | 0.00059038 | 0.37916606 |
| SANTIAGO N HUERTA | 0.00039035 | 0.25070000 |
| SARAH JANE BELL JOHNSON MARRIED & SOLE AND SEPARATE PROPERTY | 0.00000174 | 0.00111562 |
| SCOTT EARL ARNEY | 0.00000670 | 0.00430500 |
| SECURITY FEDERAL SAVINGS & LOAN ASSOCIATION OF ALBUQUERQUE | 0.00027030 | 0.17360000 |
| SHELLEY LANHAM WALLEN | 0.00002591 | 0.01664286 |
| SHELLEY RENEE THORNBERRY | 0.00027248 | 0.17500000 |
| SHERRY GUILLAUME | 0.00000347 | 0.00223124 |
| SHIRLEY LEIGH FITE PETRIE | 0.00075128 | 0.48250000 |
| SOFA MANUFACTURING COMPANY | 0.00027887 | 0.17910000 |
| STEVEN SUMMERS | 0.00005183 | 0.03328571 |
| NEW MEXICO PARADISE RANCH, INC. | 0.00491654 | 3.15760000 |
| SUE OSBORN POWELL | 0.00003486 | 0.02238750 |
| SUNSET CHURCH OF CHRIST A NEW MEXICO RELIGIOUS NON-PROFIT DOMESTIC CORPORATION | 0.00028619 | 0.18380000 |
| SUSAN J. REYNOLDS FKA SUSAN J. GONZALEZ | 0.00019518 | 0.12535000 |
| SYLVIA FLOREZ ARNN MARRIED & SOLE AND SEPARATE PROPERTY | 0.00010437 | 0.06703331 |
| SYLVIA MONTANO SOLE AND SEPARATE PROPERTY | 0.00009953 | 0.06392500 |
| SZS PROPERTIES, LLC | 0.00032698 | 0.21000000 |
| TABCO, INC | 0.00000000 | 0.00000000 |
| TAI J LEWIS WILLIAMSON MARRIED & SOLE AND SEPARATE PROPERTY | 0.00002789 | 0.01791000 |
| TAILYN AGUILAR | 0.00000620 | 0.00398000 |
| TALMADGE DAVID KNOTT SOLE AND SEPARATE PROPERTY | 0.00007215 | 0.04634000 |
| TERESA ANN TWEEDY AKA TRESA ANN TWEEDY AKA TRESA HEDRICK | 0.00003904 | 0.02507000 |
| TERESA SMITH LOCKWOOD (HEIR OF MARTHA JO YORK) | 0.00001704 | 0.01094444 |
| TERRI ANN TRIPP | 0.00003486 | 0.02238750 |
| THE HEIRS OF JAMES E. AND JOYCE SPIVEY HUSBAND AND WIFE, DECEASED | 0.00025022 | 0.16070000 |
| THE MATILDE FLOREZ REVOCABLE TRUST | 0.00031312 | 0.20110000 |
| THELMA LOUISE BROOKSHIER MARRIED, SOLE AND SEPARATE ESTATE | 0.00028619 | 0.18380000 |
| THOMAS M SAIZ, JR | 0.00037533 | 0.24105000 |
| TIMOTHY J. GROVES | 0.00057611 | 0.37000000 |
| TIMOTHY SHAWN WELCH | 0.00002681 | 0.01722000 |
| TODD STEPHEN HEINSCH REMAINDERMEN | 0.00000000 | 0.00000000 |
| TOMMY SCHOCHLER | 0.00027887 | 0.17910000 |
| TRACY CARPENTER | 0.00002091 | 0.01343035 |
| TYSON LAWRENCE SUMMERS (AKA TYSON LAWRENCE THORNBERRY) | 0.00027248 | 0.17500000 |
| UNITED NEW MEXICO BANK OF CARLSBAD | 0.00078335 | 0.50310000 |
| UNKNOWN HEIRS OF ALAN J. WORTH | 0.00009296 | 0.05970000 |
| UNKNOWN HEIRS OF STEVE LYN ANDERSON | 0.00036435 | 0.23400000 |
| VALLEY SAVINGS BANK, F.S.B F/K/A VALLEY FEDERAL SAVINGS BANK F/K/A VALLEY FEDERAL S&L ASSOC. | 0.00030020 | 0.19280000 |
| VICTOR HENRY JONATHAN HULSEY MARRIED, HIS SOLE AND SEPARATE PROPERTY | 0.00000381 | 0.00244375 |
| W. L. & TAMARA E SCHIERHOLT HUSBAND AND WIFE | 0.00028525 | 0.18320000 |
| WANDA SUE MCMINN | 0.00028525 | 0.18320000 |
| WAYNE MADISON BLAIR, SR. | 0.00013406 | 0.08610000 |
| WESLEY FRANKLIN ANDERSON | 0.00036435 | 0.23400000 |
| WILLIAM LAWRENCE VERA, II | 0.00039020 | 0.25060000 |
| WILLIAM LYNN ALEXANDER | 0.00027887 | 0.17910000 |
| WILLIAM P. AND ORA LEE COOR HUSBAND AND WIFE | 0.00028619 | 0.18380000 |
| WILLIAM PATRICK, JR. & SHERRY DAWN BOWMAN HUSBAND AND WIFE | 0.00027887 | 0.17910000 |

T225-R26E, 2: NE

| | | |
|--|------------|------------|
| (MFA HOUSING NEW MEXICO) ISIDORO HERNANDEZ, EXECUTIVE DIRECTOR/CEO NEW MEXICO MORTGAGE FINANCE AUTHORITY | 0.00027965 | 0.17960000 |
| ADMINISTRATOR OF VETERANS AFFAIRS | 0.00023652 | 0.15190000 |
| ADMINISTRATOR OF VETERANS' AFFAIRS | 0.00053625 | 0.34440000 |
| AGUA SUCIAN, LLC A NEW MEXICO LIMITED LIABILITY COMPANY | 0.00007007 | 0.04500000 |
| ALAN DAVID GREGORY | 0.00001396 | 0.00896875 |
| ALBERTO DELGADO NAJERA | 0.00040172 | 0.25800000 |
| ALICE J WARREN | 0.00001135 | 0.00729167 |
| ALICE KATHLEEN RODGERS HOOD | 0.00009083 | 0.05833333 |
| ALLSUPS CONVENIENCE STORES INC | 0.00108994 | 0.70000000 |
| AMANDA FLINKO | 0.00002668 | 0.01713572 |
| AMY MARTINEZ | 0.00044220 | 0.28400000 |
| ANA BERNAL AKA ANA B. CASTILLO | 0.00029584 | 0.19000000 |
| ANA MARIA JIMENEZ JOINED PRO-FORMA BY HER HUSBAND, JAVIER JIMENEZ | 0.00046712 | 0.30000000 |
| ANDREW CARTER BELL MARRIED & SOLE AND SEPARATE PROPERTY | 0.00000181 | 0.00116080 |
| ANGELICA ALVARADO NANCE MARRIED & SOLE AND SEPARATE PROPERTY | 0.00029584 | 0.19000000 |
| ANGELITA C. SANCHEZ | 0.00040219 | 0.25830000 |
| ANITA YSLAS ANITA GONZALES MARRIED, SOLE AND SEPARATE PROPERTY | 0.00021446 | 0.13773333 |
| ANNA C GASSELING HUTCHINS | 0.00008305 | 0.05334000 |
| APOLINAR V. LOZANO | 0.00041527 | 0.26670000 |
| ART FENNEL | 0.00026812 | 0.17220000 |
| ASSOCIATES FINANCIAL SERVICES CO OF NEW MEXICO, INC | 0.00022515 | 0.14460000 |
| AVA JOYCE HUTCHINSON | 0.00008044 | 0.05166000 |
| BANK ONE CORPORATION, NOW KNOWN AS JPMORGAN CHASE & CO | 0.00029584 | 0.19000000 |
| BANKERS TRUST COMPANY OF CALIFORNIA, N.A. AS CUSTODIAN OR TRUTEE | 0.00023231 | 0.14920000 |
| BARNE BUILDERS, INC. | 0.00026812 | 0.17220000 |
| BERT W & DOROTHY SUE TITUS HUSBAND & WIFE | 0.00027015 | 0.17350000 |
| BETTI JEAN SCRONCE MARRIED, SOLE AND SEPARATE PROPERTY | 0.00011616 | 0.07460000 |
| BETTY FAYE ALEXANDER CASTLEBERRY | 0.00008937 | 0.05740000 |
| BETTY LOUISE HUGHES AKA BETTY L. HUGHES | 0.00026812 | 0.17220000 |
| BEULAH HARRIS CARLTON | 0.00026812 | 0.17220000 |
| BIG SKY ESTATES, INC. | 0.00074629 | 0.47930000 |
| BILL JOHNSON | 0.00013406 | 0.08610000 |
| BRIARPATH PROPERTIES, LLC | 0.00034862 | 0.22390000 |
| BROOKLYN DAWN VANNATTA | 0.00000000 | 0.00000000 |
| CALVIN G HICKS | 0.00026812 | 0.17220000 |
| CALVIN ROBERT GRAEF, III | 0.00005721 | 0.03674077 |
| CAMERON K. AND REBECCA L. HICKS HUSBAND AND WIFE | 0.00013048 | 0.08380000 |
| CARISSA BROWN | 0.00000931 | 0.00597917 |
| CARLA JANICE ASCHBACHER FULK (CARLA JANICE FULK) | 0.00023060 | 0.14810000 |
| CARLSBAD PRIMITIVE BAPTIST CHURCH | 0.00053625 | 0.34440000 |
| CARLSBAD SAVINGS AND LOAN | 0.00034255 | 0.22000000 |
| CAROL STINSON | 0.00002234 | 0.01435000 |
| CAROLYN MARIE KEHRMAN | 0.00005800 | 0.03725000 |
| CASSIE LEE CROOK | 0.00007641 | 0.04907500 |
| CECILIA JEAN-OWENS SMITH | 0.00027965 | 0.17960000 |
| CHARLES ALLEN BARNES | 0.00002346 | 0.01506563 |
| CHERYL D. TEDFORD | 0.00000559 | 0.00358750 |
| CHRISTINA FRANCIS | 0.00000964 | 0.00619091 |
| CHRISTOPHER J TURNER | 0.00000227 | 0.00145834 |
| CITIFINANCIAL MORTGAGE COMPANY, INC F/K/A ASSOCIATES FINANCIAL SERVICES COMPANY OF NEW MEXICO, INC. | 0.00050682 | 0.32550000 |
| CLIFTON CASS MILLMAN | 0.00005336 | 0.03427143 |
| COLGATE MINERALS, LLC (MARK ALLEN WILSON & JOELLA B. STANCO WILSON) | 0.00025831 | 0.16590000 |
| COURTNEY ANNE COOK BELL WIDOW | 0.00000241 | 0.00154772 |
| DALE E. NESBIT | 0.00028120 | 0.18060000 |
| DALTON ROBERT MERCHANT (MINOR), C/O CHARLENE MERCHANT | 0.00002900 | 0.01862500 |
| DANIEL & DELLA MULLINS (JT) | 0.00057377 | 0.36850000 |
| DANNY HAMMETT | 0.00000778 | 0.00499792 |
| DARLA RAMSEY WALLACE | 0.00001084 | 0.00696476 |
| DARLA SUE THOMPSON | 0.00000667 | 0.00428393 |
| DAVID RAY NORRIS | 0.00001676 | 0.01076250 |
| DENNIS C. ONSUREZ MARRIED MAN DEALING IN HIS SOLE AND SEPARATE PROPERTY | 0.00102765 | 0.66000000 |
| DEWEY FUSON | 0.00000559 | 0.00358750 |
| DEZA RAYE CHAVEZ | 0.00005913 | 0.03797500 |
| DIANE YSLAS MARTINIEZ | 0.00005361 | 0.03443333 |
| DONALD D HAMMETT | 0.00003113 | 0.01999166 |
| DONALD R. AND ROSEMARY BUECHNER HUSBAND AND WIFE | 0.00026812 | 0.17220000 |
| DORIS ANN AND STANLEY SZCZEPANSKI HUSBAND AND WIFE | 0.00026999 | 0.17340000 |
| EDWIN CRAIG & DARLA ANN BUNCH HUSBAND AND WIFE | 0.00028027 | 0.18000000 |
| ELEANOR BAKER | 0.00029491 | 0.18940000 |
| ELIZABETH M SANDERS | 0.00020366 | 0.13080000 |
| ELIZABETH N. LOPEZ SURVIVING SPOUSE OF MANUEL B. LOPEZ, DECEASED | 0.00026812 | 0.17220000 |

18.57833468%

| | | |
|--|------------|------------|
| ELIZABETH VICTORIA WHITING SHIFRIN | 0.00006703 | 0.04305000 |
| ELLEN KAYE ALEXANDER BOSTON | 0.00008937 | 0.05740000 |
| ELMER T. AND ALMA LOU BRUNT HUSBAND AND WIFE | 0.00026812 | 0.17220000 |
| ELSIE LARA | 0.00010905 | 0.07003333 |
| EMMA JEAN HAAS SCHUMACHER | 0.00029584 | 0.19000000 |
| ERNEST SMART | 0.00001514 | 0.00972222 |
| ERNEST SMEAD | 0.00008719 | 0.05600000 |
| ESTATE OF EDUARDO SR. & ELVIRA RICO (OPHELIA R. ACOSTA, PER. REP) | 0.00043597 | 0.28000000 |
| ESTATE OF EDUVIJEN H. CALDERON (GLORIA H. MIRANDA, PER. REP) | 0.00080967 | 0.52000000 |
| ESTATE OF IRENE FAY PARKER | 0.00023013 | 0.14780000 |
| ESTATE OF JERRY W. JONES | 0.00013406 | 0.08610000 |
| ESTATE OF MANUEL A FIERRO | 0.00000000 | 0.00000000 |
| ESTATE OF RAUL I. AYALA | 0.00031001 | 0.19910000 |
| ESTATE OF SHARRON FRANCIS JONES | 0.00013406 | 0.08610000 |
| FLOSSIE LEE MAHAFFEY DIVORCED WIFE OF FRED D. MAHAFFEY | 0.00022780 | 0.14630000 |
| FRANCES A. MCLAIN TRUST | 0.00000000 | 0.00000000 |
| GARY DWIGHT SIENER A SINGLE MAN | 0.00062282 | 0.40000000 |
| GAYLEN K. MAHAFFEY | 0.00004627 | 0.02971818 |
| GLEN D COOK | 0.00005290 | 0.03397500 |
| GLENDA HORTON | 0.00001514 | 0.00972222 |
| GREGORY CALVIN BELL MARRIED & SOLE AND SEPARATE PROPERTY | 0.00000181 | 0.00116080 |
| HAROLD L. BARNES MARRIED, SOLE AND SEPARATE PROPERTY | 0.00006255 | 0.04017500 |
| HEIRS OF ANNA MARIE MORALES | 0.00015010 | 0.09640000 |
| HEIRS OF ARLIE YARBROUGH | 0.00011390 | 0.07315000 |
| HEIRS OF ARTHUR MALCOLM MITCHELL AND HETTIE ILENE MITCHELL DECEASED | 0.00032175 | 0.20664000 |
| HEIRS OF ARTURO C. SOTELO | 0.00014013 | 0.09000000 |
| HEIRS OF BETTY J. DYSER | 0.00006255 | 0.04017500 |
| HEIRS OF BOB AND JOY ELLIOTT | 0.00020366 | 0.13080000 |
| HEIRS OF CHARLES EDWARD BARNES | 0.00000000 | 0.00000000 |
| HEIRS OF CHARLES FLETCHER MITCHELL, III | 0.00013406 | 0.08610000 |
| HEIRS OF CLAUDIA B NICHOLS | 0.00027887 | 0.17910000 |
| HEIRS OF CORA LELA SHIRLEY | 0.00000000 | 0.00000000 |
| HEIRS OF DON CALVIN BELL | 0.00000000 | 0.00000000 |
| HEIRS OF DONALD LEE RAINWATER | 0.00000000 | 0.00000000 |
| HEIRS OF DONALD WAYNE GREGORY | 0.00002793 | 0.01793750 |
| HEIRS OF DORA GARCIA ESTRADA | 0.00021450 | 0.13776000 |
| HEIRS OF EARL R SELMON, JR. | 0.00018797 | 0.12072277 |
| HEIRS OF EDWARD J. GASSELING | 0.00000000 | 0.00000000 |
| HEIRS OF ELMER EBRIGHT | 0.00013406 | 0.08610000 |
| HEIRS OF ETHEL S. TORRES AKA STELLA E TORRES, AKA ETHEL M TORRES | 0.00032714 | 0.21010000 |
| HEIRS OF FLORENCIO NAJAR AND ANITA NAJAR | 0.00034987 | 0.22470000 |
| HEIRS OF FRANCIS SUE RUPE | 0.00000000 | 0.00000000 |
| HEIRS OF GERALDINE HAYES STINSON | 0.00000000 | 0.00000000 |
| HEIRS OF GUERINO D. BURCHI | 0.00038926 | 0.25000000 |
| HEIRS OF HELEN MAJOR | 0.00000000 | 0.00000000 |
| HEIRS OF I.W. MITCHELL AND IDA MITCHELL | 0.00005889 | 0.03782000 |
| HEIRS OF JAMES H. LANDRETH | 0.00013406 | 0.08610000 |
| HEIRS OF JIMMY RAY BRUNT | 0.00000000 | 0.00000000 |
| HEIRS OF JOHN C. BELL | 0.00000000 | 0.00000000 |
| HEIRS OF LARRY ONEAL SHIRLEY | 0.00000000 | 0.00000000 |
| HEIRS OF LEON GREGORY | 0.00002793 | 0.01793750 |
| HEIRS OF LINDA PHILLIPS | 0.00012456 | 0.08000000 |
| HEIRS OF LOIS NEWCOMB | 0.00021853 | 0.14035000 |
| HEIRS OF LONCY L. HALL AND ESTHER A. HALL | 0.00015908 | 0.10216667 |
| HEIRS OF MADALYNE JOHNSON HAYES | 0.00000000 | 0.00000000 |
| HEIRS OF MAGGIE A. RAINWATER | 0.00000000 | 0.00000000 |
| HEIRS OF MARY M. WILKINSON | 0.00077853 | 0.50000000 |
| HEIRS OF MILDRED KATHRYN GOFF GIBBS | 0.00035718 | 0.22939608 |
| HEIRS OF MILDRED TWEEDY | 0.00053625 | 0.34440000 |
| HEIRS OF MONIE M. CRAIG | 0.00026812 | 0.17220000 |
| HEIRS OF NANCY SELMON BRUNT HUGIE SHEPARD FRANCIS | 0.00000000 | 0.00000000 |
| HEIRS OF PAULA JONES | 0.00001453 | 0.00933333 |
| HEIRS OF PAULINE E WALLACE | 0.00027933 | 0.17940000 |
| HEIRS OF RECTOR G. JONES | 0.00042834 | 0.27510000 |
| HEIRS OF RICHARD ALLEN SMEAD | 0.00000000 | 0.00000000 |
| HEIRS OF RICHARD SELMON | 0.00000000 | 0.00000000 |
| HEIRS OF ROBERT EUGENE MURRAY | 0.00000000 | 0.00000000 |
| HEIRS OF ROY D HAGGERTON | 0.00000000 | 0.00000000 |
| HEIRS OF ROY E. & FRANCES A. MCLAIN HUSBAND AND WIFE, BOTH DECEASED | 0.00053407 | 0.34300000 |
| HEIRS OF ROY S. FANCHER AND FAYE E. FANCHER DECEASED, HUSBAND AND WIFE | 0.00026812 | 0.17220000 |
| HEIRS OF SARAH JANE PRESTON | 0.00019323 | 0.12410000 |
| HEIRS OF SHARON ANN DOBBINS | 0.00000000 | 0.00000000 |

| | | |
|--|------------|------------|
| HEIRS OF SHARON K. INGRAM | 0.00021518 | 0.13820000 |
| HEIRS OF SHIRLEY JANE MCNABB | 0.00002793 | 0.01793750 |
| HEIRS OF STERLING BELL | 0.00002892 | 0.01857273 |
| HEIRS OF T M PARKER AKA THOMAS MURIEL PARKER | 0.00023013 | 0.14780000 |
| HEIRS OF VANITA YARBROUGH | 0.00011390 | 0.07315000 |
| HEIRS OF VELMA KASWICH | 0.00000000 | 0.00000000 |
| HEIRS OF VERONICA DAWN GASSELING HOOTEN | 0.00000000 | 0.00000000 |
| HEIRS OF VIOLET V. EBRIGHT | 0.00013406 | 0.08610000 |
| HEIRS OF WANDA MEYERS-CAMERON | 0.00011439 | 0.07346667 |
| HEIRS OF WILLIAM M. HARVEY, JR. | 0.00000000 | 0.00000000 |
| HEIRS OF WILLIAM RAY HAMMETT | 0.00000000 | 0.00000000 |
| HEIRS OF WILLIS CLAYTON & BONNIE MAURINE WORSHAM | 0.00044687 | 0.28700000 |
| HEIRS OF WINIFRED ESTELL RAINWATER | 0.00003830 | 0.02460000 |
| HEIRS OF WINSTON BELL | 0.00002892 | 0.01857273 |
| HELEN C. BROWN WIDOW | 0.00009373 | 0.06020000 |
| HELEN P. GORRELL WIDOW | 0.00026812 | 0.17220000 |
| HELEN S CHRISTIANSEN | 0.00020366 | 0.13080000 |
| HENRY D. AND AGATHA A. BISCHOP | 0.00026812 | 0.17220000 |
| HENRY QUESADA | 0.00076295 | 0.49000000 |
| HERBERT WHITING | 0.00095463 | 0.61310000 |
| HILLCREST UNITED METHODIST CHURCH, INC. A CORPORATION | 0.00038926 | 0.25000000 |
| IRMA J. GREGORY | 0.00000698 | 0.00448438 |
| ISABELLA LARA | 0.00010905 | 0.07003333 |
| JACK L. INGRAM | 0.00021518 | 0.13820000 |
| JACQUELINE ALEXANDRIA WHITING AKA JACQUELINE WHITING TOTH | 0.00006703 | 0.04305000 |
| JAMES COPELAND | 0.00017875 | 0.11480000 |
| JAMES CURTIS HURST | 0.00022515 | 0.14460000 |
| JAMES GRANNIS | 0.00006972 | 0.04477500 |
| JAMES LEE CARTER, JR. | 0.00000277 | 0.00177702 |
| JANE MARIE GANDI | 0.00001056 | 0.00678181 |
| JANICE M RICO | 0.00025691 | 0.16500000 |
| JANIE MCCORMACK GRANDI WIDOW | 0.00000390 | 0.00250455 |
| JEFF MORRIS GRAEF | 0.00005721 | 0.03674077 |
| JEFFREY & MICHELLE RASCON | 0.00035812 | 0.23000000 |
| JEREMY BRANT HAGGERTON MARRIED & SOLE AND SEPARATE PROPERTY | 0.00015146 | 0.09727500 |
| JEREMY PERSINSKE | 0.00003244 | 0.02083350 |
| JERI J SMEAD | 0.00000218 | 0.00140000 |
| JERRY A SMEAD MARRIED & SOLE AND SEPARATE PROPERTY | 0.00000218 | 0.00140000 |
| JESSICA S MURRAY WIDOW | 0.00000361 | 0.00232158 |
| JESUS G. AND IMELDA ESPINOZA | 0.00034317 | 0.22040000 |
| JIM GRANNIS | 0.00004627 | 0.02971815 |
| JIMMY M FRANCO | 0.00026812 | 0.17220000 |
| JOAN C. AND HOWARD F. STONE, III HUSBAND AND WIFE | 0.00026812 | 0.17220000 |
| JOANNE LYNN MACON | 0.00000000 | 0.00000000 |
| JOHN CLAY NORRIS | 0.00001676 | 0.01076250 |
| JOHN DEMJEN | 0.00009732 | 0.06250000 |
| JOHN MCCASLIN MARRIED & SOLE AND SEPARATE PROPERTY | 0.00029584 | 0.19000000 |
| JOHN RANDOLPH, AKA RANDY HALE | 0.00013406 | 0.08610000 |
| JOHN WESLEY ELDERS | 0.00013406 | 0.08610001 |
| JONATHAN DAVID RICO | 0.00009634 | 0.06187500 |
| JOSE PAZ VAZQUEZ | 0.00034317 | 0.22040000 |
| JOYCE WEATHERLY F/K/A JOYCE BELL, MARRIED & SOLE AND SEPARATE PROPERTY | 0.00001040 | 0.00667879 |
| JULIA EDITH DRAKE | 0.00041641 | 0.26743333 |
| KATHERINE NORRIS DICKERSON | 0.00001676 | 0.01076250 |
| KATHLEEN SMEAD WIDOW | 0.00000218 | 0.00140000 |
| KATHY GREGORY | 0.00000698 | 0.00448438 |
| KATIE GEORGETTE SMART | 0.00000227 | 0.00145833 |
| KEITH EVAN HAGGERTON MARRIED & SOLE AND SEPARATE PROPERTY | 0.00015146 | 0.09727500 |
| KELLEY A. MAHAFFEY | 0.00004627 | 0.02971818 |
| KENNETH ARMSTRONG | 0.00004469 | 0.02870000 |
| KENT RANDAL COLDSNOW | 0.00007329 | 0.04706666 |
| KERRY DOUGLAS SHIRLEY | 0.00004022 | 0.02583000 |
| KRISTIN LAUREL COLDSNOW | 0.00007329 | 0.04706666 |
| LANNY RAY SUTPHEN | 0.00009830 | 0.06313333 |
| LARRY DON YORK | 0.00026812 | 0.17220000 |
| LARRY W ROBERSON MARRIED, SOLE AND SEPARATE PROPERTY | 0.00000000 | 0.00000000 |
| LAVINA S PROUTY | 0.00026812 | 0.17220000 |
| LEONARD CARL LANGLITZ | 0.00002336 | 0.01500000 |
| LIGHTHOUSE FREE WILL BAPTIST CHURCH | 0.00073181 | 0.47000000 |
| LINDSEY LARA | 0.00010905 | 0.07003333 |
| LISA HELENE JARMAN VANSTEAN | 0.00005577 | 0.03582000 |
| LLOYD D. ALLEN | 0.00059043 | 0.37920000 |

| | | |
|---|------------|-------------|
| LOMA B. PROCTER | 0.00004150 | 0.02665536 |
| LORRIE DABLOW A/K/A LORRIE MAHAFFEY DABLOW, MARRIED, HER SOLE AND SEPARATE PROPERTY | 0.00002071 | 0.01330002 |
| LUCY C HOLGUIN | 0.00004671 | 0.03000000 |
| LUPE AND BETTY GONZALES HUSBAND AND WIFE | 0.00026812 | 0.17220000 |
| LUPE F. AND CRUZ BISCAINO, JR. HUSBAND AND WIFE | 0.00065427 | 0.42020000 |
| LYNN BALLARD | 0.00001135 | 0.00729167 |
| MABLE C. LANDRETH WIDOW | 0.00013406 | 0.08610000 |
| MARGARET BRYANT WIDOW | 0.00000000 | 0.00000000 |
| MARIETTA L. MILLS F/K/A MARIETTA L. GEDDIE, MARRIED & SOLE AND SEPARATE PROPERTY | 0.00010292 | 0.06610000 |
| MARK D. HELLYER | 0.00013406 | 0.08610000 |
| MARY ANN CONTRERAS MARRIED & SOLE AND SEPARATE PROPERTY | 0.00000778 | 0.00499792 |
| MARY JANE CLINTON | 0.00010292 | 0.06610000 |
| MARY KAY NORRIS WHETTEN | 0.00001676 | 0.01076250 |
| MARY LUZMOOR | 0.00001514 | 0.00972222 |
| MATILDE C. JEFFRESS WIDOW | 0.00053625 | 0.34440000 |
| MELISSA DUNCAN | 0.00000227 | 0.00145833 |
| MICHAEL FLINKO | 0.00002668 | 0.01713572 |
| MICHAEL J. NORRIS | 0.00001676 | 0.01076250 |
| MICHAEL RILEY | 0.00021323 | 0.13694688 |
| MICHELE BERGERON-COLDSNOW | 0.00007329 | 0.04706667 |
| MICHELLE TOMBAUGH | 0.00002071 | 0.01329999 |
| MY THI KELLY WIDOW | 0.00149477 | 0.96000000 |
| NANCY E. THOMAS JOPLIN | 0.00013406 | 0.08610001 |
| NANCY M WEBB | 0.00000964 | 0.00619091 |
| NATALIE J. SMEAD | 0.00000218 | 0.00140000 |
| NELDA C NEVILL | 0.00003113 | 0.01999166 |
| NITA SHARON HONESTO | 0.00009830 | 0.06313333 |
| NOLAN D. AND JUDY AUTRY HUSBAND AND WIFE | 0.00013406 | 0.08610000 |
| O.L. AND CORENE MCELROY HUSBAND AND WIFE | 0.00051383 | 0.33000000 |
| PAIGE KATIE MERCHANT (MINOR), C/O CHARLENE MERCHANT | 0.00002900 | 0.01862500 |
| PAMELA SUE SHIRLEY ELLISON | 0.00004022 | 0.02583000 |
| PATRICIA HAMBY | 0.00000559 | 0.00358750 |
| PATRICIA L. THOMAS AISTRUP | 0.00013406 | 0.08610000 |
| PAUL B GARY JR | 0.00020366 | 0.13080000 |
| PAUL COZBY DURHAM MARRIED & SOLE AND SEPARATE PROPERTY | 0.00021799 | 0.14000000 |
| PAULETTE CULVER MARRIED, SOLE AND SEPARATE PROPERTY | 0.00011616 | 0.07460000 |
| Permian Resources Operating, LLC | 0.13155218 | 84.48807088 |
| PHILLIP W. SMEAD | 0.00001453 | 0.00933333 |
| PHYLLIS JANE GAUNTT | 0.00001453 | 0.00933333 |
| RALPH AND HERIETTE STALLINGS | 0.00055042 | 0.35350000 |
| RANDY DEE LANGLITZ | 0.00002336 | 0.01500000 |
| RANDY HAMMETT | 0.00000778 | 0.00499792 |
| RAY BALLARD | 0.00001135 | 0.00729167 |
| RICHARD A MURRAY MARRIED & SOLE AND SEPARATE PROPERTY | 0.00000542 | 0.00348237 |
| RICHARD ALLEN PARSON SOLE AND SEPARATE PROPERTY | 0.00008937 | 0.05739426 |
| RICHARD T WILLIAMS SOLE AND SEPARATE PROPERTY | 0.00019292 | 0.12390000 |
| RICKY F. & VERA F. QUINTELA | 0.00040857 | 0.26240000 |
| ROBERT DEMJEN | 0.00009732 | 0.06250000 |
| ROBERT EUGENE MURRAY, JR MARRIED & SOLE AND SEPARATE PROPERTY | 0.00000542 | 0.00348237 |
| ROBERT H. MIDKIFF | 0.00010410 | 0.06685833 |
| ROBERT HARVEY | 0.00001038 | 0.00666384 |
| ROBERT MADRID MARTINEZ (AKA ROBERT M. MARTINEZ) | 0.00020109 | 0.12915000 |
| ROBERT SMART | 0.00000227 | 0.00145833 |
| ROBERT V. MARRS | 0.00012456 | 0.08000000 |
| ROBERTA ANN HALE | 0.00013406 | 0.08610000 |
| ROBERTA LOUISE ALBERT | 0.00007785 | 0.05000000 |
| RODERICK COOK BELL MARRIED & SOLE AND SEPARATE PROPERTY | 0.00000181 | 0.00116080 |
| RODNEY DEW RUPE | 0.00000958 | 0.00615000 |
| ROXANNE M RUPE CORNELL | 0.00000958 | 0.00615000 |
| RUMALDO JOSE A/K/A R.J. AND HELEN MARIE GRIEGO | 0.00047646 | 0.30600000 |
| SARAH JANE BELL JOHNSON MARRIED & SOLE AND SEPARATE PROPERTY | 0.00000181 | 0.00116079 |
| SARVIS PERMIAN LAND FUND I, LLC (AS MINERAL OWNER) | 0.00000227 | 0.00145834 |
| SECRETARY OF VETERANS AFFAIRS | 0.00026812 | 0.17220000 |
| SECURITY SAVINGS BANK, F. S. B. A NEW MEXICO CORPORATION AND FEDERALLY CHARTERED SAVINGS AND LOAN ASSOCIATION AKA SECURITY FEDERAL SAVINGS BANK | 0.00053625 | 0.34440000 |
| SEFERINO MARTINEZ | 0.00005361 | 0.03443333 |
| SERETHA LANGLITZ | 0.00002336 | 0.01500000 |
| SHANNON EUGENE MAHAFFEY | 0.00004627 | 0.02971818 |
| SHARON EVANGELINE GRIFFIN | 0.00008044 | 0.05166000 |
| SHERRY GUILLAUME | 0.00000361 | 0.00232159 |
| SHIRLEY A. TRIMBLE | 0.00092598 | 0.59470000 |

| | | |
|---|-------------------|---------------------|
| SHIRLEY CHESTER BALLARD | 0.00002271 | 0.01458333 |
| SONJA K HAYS | 0.00017128 | 0.11000000 |
| STEPHANIE N HADWEN | 0.00004915 | 0.03156667 |
| STEVE DEMJEN | 0.00009732 | 0.06250000 |
| STEVEN AND SHARA BROWNING HUSBAND AND WIFE | 0.00018747 | 0.12040000 |
| STEVEN JOSHUA DORADO | 0.00026812 | 0.17220000 |
| STEVEN W. NESBIT | 0.00021487 | 0.13800000 |
| SUE C. WALDEN | 0.00004150 | 0.02665536 |
| SUSAN DENISE GRIGG | 0.00026812 | 0.17220000 |
| SUSAN RAYE NORRIS BREWSTER | 0.00001676 | 0.01076250 |
| SUSAN ROBERTS SCOTT | 0.00001396 | 0.00896875 |
| TERRIE JO SMEAD WIDOW | 0.00000363 | 0.00233333 |
| THE ESTATE OF STANLEY HAROLD RAINWATER | 0.00000000 | 0.00000000 |
| THE FRANK C & VICTORIA A ROMERO REVOCABLE TRUST, DATED 19 JUNE 2014 (SUSAN M. CRENSHAW, ATTORNEY-IN-FACT) | 0.00066953 | 0.43000000 |
| THE JOHN AND MARY LOU MIDKIFF IRREVOCABLE MINERAL TRUST | 0.00041641 | 0.26743333 |
| THE SECRETARY OF HOUSING AND URBAN DEVELOPMENT OF WASHINGTON DC | 0.00026812 | 0.17220000 |
| THELMA MOZELLE TREMBLY | 0.00007007 | 0.04500000 |
| THOMAS ALLEN FARRELL | 0.00017167 | 0.11025538 |
| THOMAS J. NORRIS | 0.00001676 | 0.01076250 |
| TIM L. (DECEASED) CHESTER A/K/A TIMMY LYNN CHESTER, WIDOWER, NOW SINGLE | 0.00043597 | 0.28000000 |
| TIMOTHY GRANT CHESTER | 0.00000000 | 0.00000000 |
| TINA LYNN GREGG | 0.00000667 | 0.00428393 |
| TOMMY CASTILLO | 0.00029584 | 0.19000000 |
| TOMMY GEORGE WOOD | 0.00008719 | 0.05600000 |
| TRACE HOOTEN | 0.00002768 | 0.01778000 |
| TRACY L. DOUBRAVA | 0.00004915 | 0.03156667 |
| TRACY LYNN MILLMAN | 0.00000667 | 0.00428393 |
| TRADERS OF CARLSBAD, INC. A NEW MEXICO CORPORATION | 0.00025909 | 0.16640000 |
| TRES HOMBRES A NEW MEXICO PARTNERSHIP | 0.00023356 | 0.15000000 |
| TWILA DENISE MEDINA | 0.00013406 | 0.08610000 |
| U.S. ENERGY DEVELOPMENT CORPORATION | 0.00000151 | 0.00097223 |
| UNKNOWN HERIS OF RUSSELL STINSON | 0.00002234 | 0.01435000 |
| W.H. AND HARRIETT E. CARTER HUSBAND AND WIFE | 0.00025738 | 0.16530000 |
| WALLACE R. LESTER, JR. | 0.00006524 | 0.04190000 |
| WALTER PERSINKSKE | 0.00006488 | 0.04166650 |
| WESTERN COMMERCE BANK | 0.00025909 | 0.16640000 |
| WESTSTAR MORTGAGE CORPORATION A NEW MEXICO CORPORATION | 0.00022515 | 0.14460000 |
| WILLIAM I. GREGORY | 0.00000698 | 0.00448438 |
| WM SPECIALTY MORTGAGE, LLC | 0.00046198 | 0.29670000 |
| YVONNE FIERRO PATRICK | 0.00011584 | 0.07440000 |
| T225-R26E, 2: NW | | |
| Earthstone Permian, LLC | 0.15006540 | 96.37800000 |
| McCombs Energy, LLC | 0.06252725 | 40.15750000 |
| Permian Resources Operating, LLC | 0.03751635 | 24.09450000 |
| Grand Total | 1.00000000 | 642.24000000 |

KEY: Parties highlighted in yellow are being pooled.

| Owner | Documents Sent | | | | Notes |
|--|----------------|----------|-----|----------|---------------------------|
| | Pooling? | Proposal | JOA | Com Agmt | |
| THE DLG 2009 TRUST, A SPECIAL NEEDS TESTAMENTARY TRUST EST. UNDER THE LAST WILL & TEST OF ELWANDA VISTA GADBURY (C/O KENNETH OTTINO, | Y | Y | N | N | No lease or JOA requested |
| NEW MEXICO MORTGAGE FINANCE AUTHORITY | N | Y | N | N | Working a lease |
| ESTATE OF ELIAS NAVARRETTE | Y | Y | N | N | No lease or JOA requested |
| A SCOTT RODRIGUEZ | Y | Y | N | N | No lease or JOA requested |
| ABELLARDO & ELOISA RIVAS (JT) | Y | Y | N | N | No lease or JOA requested |
| A'DELLA S. BLAND (A/K/A SARAH A'DELLA BLAND) | Y | Y | N | N | No lease or JOA requested |
| ADMINISTRATOR OF VETERANS AFFAIRS | Y | Y | N | N | No lease or JOA requested |
| ADMINISTRATOR OF VETERANS' AFFAIRS | Y | Y | N | N | No lease or JOA requested |
| AGUA SUCIAN, LLC A NEW MEXICO LIMITED LIABILITY COMPANY | Y | Y | N | N | No lease or JOA requested |
| ALAN DAVID GREGORY | Y | Y | N | N | No lease or JOA requested |
| ALBERT GADBURY TESTAMENTARY TRUST | Y | Y | N | N | No lease or JOA requested |
| ALBERTO DELGADO NAJERA | Y | Y | N | N | No lease or JOA requested |
| ALICE J WARREN | Y | Y | N | N | No lease or JOA requested |
| ALICE KATHLEEN RODGERS HOOD | Y | Y | N | N | No lease or JOA requested |
| ALICE L MUNCRIF DIVORCED & SOLE AND SEPARATE PROPERTY | Y | Y | N | N | No lease or JOA requested |
| ALLAN E. BALDRIDGE | Y | Y | N | N | No lease or JOA requested |
| ALLSUPS CONVENIENCE STORES INC | Y | Y | N | N | No lease or JOA requested |
| ALVIN HOOPER AND MARY RUTH HODGE AKA RUTH HODGE, HUSBAND AND | Y | Y | N | N | No lease or JOA requested |
| AMANDA FLINKO | Y | Y | N | N | No lease or JOA requested |
| AMANDA LEIGH FLETCHER FURBEE | Y | Y | N | N | No lease or JOA requested |
| AMBER R. WILEY | Y | Y | N | N | No lease or JOA requested |
| AMY MARTINEZ | Y | Y | N | N | No lease or JOA requested |
| AMY NASH | Y | Y | N | N | No lease or JOA requested |
| ANA BERNAL AKA ANA B. CASTILLO | Y | Y | N | N | No lease or JOA requested |
| ANA MARIA JIMENEZ JOINED PRO-FORMA BY HER HUSBAND, JAVIER JIMENEZ | Y | Y | N | N | No lease or JOA requested |
| ANASTASIA L BOCK | Y | Y | N | N | No lease or JOA requested |
| ANDREW CARTER BELL MARRIED & SOLE AND SEPARATE PROPERTY | Y | Y | N | N | No lease or JOA requested |
| ANDREW EMISON | Y | Y | N | N | No lease or JOA requested |
| ANGELICA ALVARADO NANCE MARRIED & SOLE AND SEPARATE PROPERTY | Y | Y | N | N | No lease or JOA requested |
| ANGELITA C. SANCHEZ | Y | Y | N | N | No lease or JOA requested |
| ANITA WAINNER GOLEC | Y | Y | N | N | No lease or JOA requested |
| ANITA YSLAS ANITA GONZALES MARRIED, SOLE AND SEPARATE PROPERTY | Y | Y | N | N | No lease or JOA requested |
| ANNA C GASSELING HUTCHINS | Y | Y | N | N | No lease or JOA requested |
| ANNALA JEAN SHIRLEY WALKER JACKSON | Y | Y | N | N | No lease or JOA requested |
| ANNETTE D. LIVINGSTON | Y | Y | N | N | No lease or JOA requested |
| ANTONIA FAVOR | Y | Y | N | N | No lease or JOA requested |
| ANTONIO GARZA | Y | Y | N | N | No lease or JOA requested |
| APOLINAR V. LOZANO | Y | Y | N | N | No lease or JOA requested |
| ARAYA SUNSHINE AUSTIN | Y | Y | N | N | No lease or JOA requested |
| ARDITH L. NYRKKANEN | Y | Y | N | N | No lease or JOA requested |
| ART FENNEL | Y | Y | N | N | No lease or JOA requested |
| ARTHENA JONES | Y | Y | N | N | No lease or JOA requested |
| ASPEN MARIE SUMMERS | Y | Y | N | N | No lease or JOA requested |
| ASSOCIATES FINANCIAL SERVICES CO OF NEW MEXICO, INC | Y | Y | N | N | No lease or JOA requested |
| AUDREY A KNIGHT | Y | Y | N | N | No lease or JOA requested |
| AVA JOYCE HUTCHINSON | Y | Y | N | N | No lease or JOA requested |
| BANK ONE CORPORATION, NOW KNOWN AS JPMORGAN CHASE & CO | Y | Y | N | N | No lease or JOA requested |
| BANK ONE, N.A | Y | Y | N | N | No lease or JOA requested |
| BANKERS TRUST COMPANY OF CALIFORNIA, N.A. AS CUSTODIAN OR TRUSTEE | Y | Y | N | N | No lease or JOA requested |
| BARBARA ANNE ALLEN (FKA BARBARA ALLEN CORNISH) | Y | Y | N | N | No lease or JOA requested |
| BARBARA HERNANDEZ MARRIED & SOLE AND SEPARATE PROPERTY | Y | Y | N | N | No lease or JOA requested |
| BARNE BUILDERS, INC. | Y | Y | N | N | No lease or JOA requested |
| BARRY S URQUIDEZ | Y | Y | N | N | No lease or JOA requested |
| BELEN MARTINEZ I. | Y | Y | N | N | No lease or JOA requested |
| BELINDA SOTO | Y | Y | N | N | No lease or JOA requested |
| BELINDA WILLIAMS AKA BELINDA RAINES | Y | Y | N | N | No lease or JOA requested |
| BENEFICIAL MORTGAGE CO. OF NEW MEXICO | Y | Y | N | N | No lease or JOA requested |
| BERT W & DOROTHY SUE TITUS HUSBAND & WIFE | Y | Y | N | N | No lease or JOA requested |
| BERTHA MAE OSTERLAND AKA OSTERLUND | Y | Y | N | N | No lease or JOA requested |
| BETTI JEAN SCRONCE MARRIED, SOLE AND SEPARATE PROPERTY | Y | Y | N | N | No lease or JOA requested |
| BETTY FAYE ALEXANDER CASTLEBERRY | Y | Y | N | N | No lease or JOA requested |
| BETTY LOUISE HUGHES AKA BETTY L. HUGHES | Y | Y | N | N | No lease or JOA requested |
| BEULAH HARRIS CARLTON | Y | Y | N | N | No lease or JOA requested |
| BIANCA MARIE RILEY | Y | Y | N | N | No lease or JOA requested |
| BIG SKY ESTATES, INC. | Y | Y | N | N | No lease or JOA requested |
| BILL GRAND TAYLOR, JR | N | Y | N | N | Working a lease |
| BILL JOHNSON | Y | Y | N | N | No lease or JOA requested |
| BILL PAT ELLIS | Y | Y | N | N | No lease or JOA requested |
| BILLIE LOU MELTON | Y | Y | N | N | No lease or JOA requested |
| BILLY TIPTON MARRIED | Y | Y | N | N | No lease or JOA requested |

| | | | | | |
|---|---|---|---|---|---------------------------|
| BLAKE EDWARD HAWKEY | Y | Y | N | N | No lease or JOA requested |
| BLAKE STANDARD MARRIED & SOLE AND SEPARATE PROPERTY | Y | Y | N | N | No lease or JOA requested |
| BLANCHE L. HOLMAN | Y | Y | N | N | No lease or JOA requested |
| BOBBIE FOWLER WEEMS WIDOW | Y | Y | N | N | No lease or JOA requested |
| BOBBY E. LOWERY | Y | Y | N | N | No lease or JOA requested |
| BOBBY TIPTON MARRIED | Y | Y | N | N | No lease or JOA requested |
| BRIAN KEITH HAWKEY MARRIED, HIS SOLE AND SEPARATE PROPERTY | Y | Y | N | N | No lease or JOA requested |
| BRIARPATH PROPERTIES, LLC | Y | Y | N | N | No lease or JOA requested |
| BROOKLYN DAWN VANNATTA | Y | Y | N | N | No lease or JOA requested |
| BRUCE D & HAZEL V PARDUE | Y | Y | N | N | No lease or JOA requested |
| BRUCE M. JEFFRESS | Y | Y | N | N | No lease or JOA requested |
| BRUCE WAYNE CARTER | Y | Y | N | N | No lease or JOA requested |
| BURT R. DEBORAH MANN HUSBAND AND WIFE | Y | Y | N | N | No lease or JOA requested |
| BURTON E. AND ESTHER M. COOK HUSBAND AND WIFE | Y | Y | N | N | No lease or JOA requested |
| CALVIN G HICKS | Y | Y | N | N | No lease or JOA requested |
| CALVIN ROBERT GRAEF, III | Y | Y | N | N | No lease or JOA requested |
| CAMERON K. AND REBECCA L. HICKS HUSBAND AND WIFE | Y | Y | N | N | No lease or JOA requested |
| CARISSA BROWN | Y | Y | N | N | No lease or JOA requested |
| CARLA JANICE ASCHBACHER FULK (CARLA JANICE FULK) | Y | Y | N | N | No lease or JOA requested |
| CNB BANK | Y | Y | N | N | No lease or JOA requested |
| CARLSBAD PRIMITIVE BAPTIST CHURCH | Y | Y | N | N | No lease or JOA requested |
| CARLSBAD SAVINGS AND LOAN | Y | Y | N | N | No lease or JOA requested |
| CAROL KAY LEMON | Y | Y | N | N | No lease or JOA requested |
| CAROL STINSON | Y | Y | N | N | No lease or JOA requested |
| CAROLYN A SCHROCK F/K/A CAROLYN A. TAYLOR | N | Y | N | N | Working a lease |
| CAROLYN ANN COLEMAN SOLE AND SEPARATE PROPERTY | Y | Y | N | N | No lease or JOA requested |
| CAROLYN MARIE KEHRMAN | Y | Y | N | N | No lease or JOA requested |
| CAROLYN ROGERS WIELAND | Y | Y | N | N | No lease or JOA requested |
| CARRIE ANNE ROBERTSON HURD | Y | Y | N | N | No lease or JOA requested |
| CARROLL DEAN MAXWELL | Y | Y | N | N | No lease or JOA requested |
| CASEY SHAWN DELEON | Y | Y | N | N | No lease or JOA requested |
| CASSANDRA CHARLENE FRUGE | Y | Y | N | N | No lease or JOA requested |
| CASSIE LEE CROOK | Y | Y | N | N | No lease or JOA requested |
| CATHERINE NELL TOLAR MARRIED, HER SOLE AND SEPARATE PROPERTY | Y | Y | N | N | No lease or JOA requested |
| CECIL ARRINDER | Y | Y | N | N | No lease or JOA requested |
| CECIL R THOMAS | Y | Y | N | N | No lease or JOA requested |
| CECILIA JEAN-OWENS SMITH | Y | Y | N | N | No lease or JOA requested |
| CECILIO A. ALONZO, JR. | Y | Y | N | N | No lease or JOA requested |
| CHARLES ALLEN BARNES | Y | Y | N | N | No lease or JOA requested |
| CHARLES S. AND BETTY J. EBGOM | Y | Y | N | N | No lease or JOA requested |
| CHARLES WARREN WILSON | Y | Y | N | N | No lease or JOA requested |
| CHARMAR, LLC (C/O VIKKIE SMITH) | Y | Y | N | N | No lease or JOA requested |
| CHERYL D. TEDFORD | Y | Y | N | N | No lease or JOA requested |
| CHRIS AND MARY KRIVOKAPICH HUSBAND AND WIFE | Y | Y | N | N | No lease or JOA requested |
| CHRISTINA FRANCIS | Y | Y | N | N | No lease or JOA requested |
| CHRISTINE FAYE LAMB | Y | Y | N | N | No lease or JOA requested |
| CHRISTOPHER FAMILY TRUST | Y | Y | N | N | No lease or JOA requested |
| CHRISTOPHER HERIS | Y | Y | N | N | No lease or JOA requested |
| CHRISTOPHER J TURNER | Y | Y | N | N | No lease or JOA requested |
| CHRISTOPHER KELLY COX | Y | Y | N | N | No lease or JOA requested |
| CHRISTOPHER MATTHEW HAYWARD | Y | Y | N | N | No lease or JOA requested |
| CHRISTOPHER REID FLETCHER (AKA CHRISTOPHER R. FLETCHER) | Y | Y | N | N | No lease or JOA requested |
| CINDY LOUISE ANDERSON BEST | Y | Y | N | N | No lease or JOA requested |
| CITIFINANCIAL MORTGAGE COMPANY, INC F/K/A ASSOCIATES FINANCIAL SERVICES COMPANY OF NEW MEXICO, INC. | Y | Y | N | N | No lease or JOA requested |
| CLAUDIE C. HURST | Y | Y | N | N | No lease or JOA requested |
| CLIFTON CASS MILLMAN | Y | Y | N | N | No lease or JOA requested |
| COLGATE MINERALS, LLC (DANIEL R. BREWER) | Y | Y | N | N | No lease or JOA requested |
| COLGATE MINERALS, LLC (MARK ALLEN WILSON & JOELLA B. STANCO WILSON) | Y | Y | N | N | No lease or JOA requested |
| COLGATE MINERALS, LLC (PAUL EDWARD BREWER, JR.) | Y | Y | N | N | No lease or JOA requested |
| COLGATE MINERALS, LLC (SANDRA LEE CHEVALIER) | Y | Y | N | N | No lease or JOA requested |
| COLGATE MINERALS, LLC (SANDRA LYNN MEYER) | Y | Y | N | N | No lease or JOA requested |
| COURTNEY ANNE COOK BELL WIDOW | Y | Y | N | N | No lease or JOA requested |
| CYNTHIA LOUISE MCGEE | Y | Y | N | N | No lease or JOA requested |
| D.C AND VERNA T. HENSLEY HUSBAND AND WIFE | Y | Y | N | N | No lease or JOA requested |
| DALE E. NESBIT | Y | Y | N | N | No lease or JOA requested |
| DALE PAUL HAMILTON SOLE AND SEPARATE PROPERTY | Y | Y | N | N | No lease or JOA requested |
| DALTON ROBERT MERCHANT (MINOR), C/O CHARLENE MERCHANT | Y | Y | N | N | No lease or JOA requested |
| DANIEL & DELLA MULLINS (JT) | Y | Y | N | N | No lease or JOA requested |
| DANIEL N RODRIGUEZ | Y | Y | N | N | No lease or JOA requested |
| DANNA LYNN MOORE | Y | Y | N | N | No lease or JOA requested |
| DANNY G. EDISON MARRIED, HIS SOLE AND SEPARATE PROPERTY | Y | Y | N | N | No lease or JOA requested |
| DANNY HAMMETT | Y | Y | N | N | No lease or JOA requested |
| DANNY NEAL LIHOSIT | Y | Y | N | N | No lease or JOA requested |

| | | | | | |
|--|---|---|---|---|---------------------------|
| DARINKA RISING | Y | Y | N | N | No lease or JOA requested |
| DARLA RAMSEY WALLACE | Y | Y | N | N | No lease or JOA requested |
| DARLA SUE THOMPSON | Y | Y | N | N | No lease or JOA requested |
| DARRELL HOLDER ROBERTS | Y | Y | N | N | No lease or JOA requested |
| DARRLYE EUGENE SKIPPER | Y | Y | N | N | No lease or JOA requested |
| DARWIN BAKER JOINED PROFORMA BY HIS WIFE, BONNIE BAKER | Y | Y | N | N | No lease or JOA requested |
| DAVID & PATRICIA LAREZ | Y | Y | N | N | No lease or JOA requested |
| DAVID BRIAN ELLIS | Y | Y | N | N | No lease or JOA requested |
| DAVID RAY NORRIS | Y | Y | N | N | No lease or JOA requested |
| DAVID SEPICH | Y | Y | N | N | No lease or JOA requested |
| DAVONNE J. PARSONS (AKA DAVONNE J. PARSONS ADAMS BROWN) | Y | Y | N | N | No lease or JOA requested |
| DEBBIE PEPPER SHAW | Y | Y | N | N | No lease or JOA requested |
| DEBORAH K CORRAL | Y | Y | N | N | No lease or JOA requested |
| DEBORAH LANHAM SETTLE | Y | Y | N | N | No lease or JOA requested |
| DEBRA HARGIS | Y | Y | N | N | No lease or JOA requested |
| DEE GELOFSACK AKA DENISE GELOFSACK, WIDOW OF MARK ALAN GELOFSACK | Y | Y | N | N | No lease or JOA requested |
| DELANN PEPPER COX | Y | Y | N | N | No lease or JOA requested |
| DELMAR THOMAS FINCHER | Y | Y | N | N | No lease or JOA requested |
| DENENE SCHWERTNER | Y | Y | N | N | No lease or JOA requested |
| DENISE C. GIBSON | Y | Y | N | N | No lease or JOA requested |
| DENNIS C. ONSUREZ MARRIED MAN DEALING IN HIS SOLE AND SEPARATE | Y | Y | N | N | No lease or JOA requested |
| DEWEY FUSON | Y | Y | N | N | No lease or JOA requested |
| DEXTER HOYLE | Y | Y | N | N | No lease or JOA requested |
| DEZA RAYE CHAVEZ | Y | Y | N | N | No lease or JOA requested |
| DIANE MARIE DROBKA | Y | Y | N | N | No lease or JOA requested |
| DIANE YSLAS MARTINEZ | Y | Y | N | N | No lease or JOA requested |
| DONALD COBURN | Y | Y | N | N | No lease or JOA requested |
| DONALD CONTOIS | Y | Y | N | N | No lease or JOA requested |
| DONALD D HAMMETT | Y | Y | N | N | No lease or JOA requested |
| DONALD DAVY MARRIED & SOLE AND SEPARATE PROPERTY | Y | Y | N | N | No lease or JOA requested |
| DONALD E CASSELS | Y | Y | N | N | No lease or JOA requested |
| DONALD E. HAWKEY | Y | Y | N | N | No lease or JOA requested |
| DONALD LEE MCBRIDE | Y | Y | N | N | No lease or JOA requested |
| DONALD R. AND ROSEMARY BUECHNER HUSBAND AND WIFE | Y | Y | N | N | No lease or JOA requested |
| DONNA L CLEMMER | Y | Y | N | N | No lease or JOA requested |
| DONNA PEPPER KING | Y | Y | N | N | No lease or JOA requested |
| DORADO PETROLEUM, LLC | Y | Y | N | N | No lease or JOA requested |
| DOREEN RUTH COLE | Y | Y | N | N | No lease or JOA requested |
| DORIS ANN AND STANLEY SZCZEPANSKI HUSBAND AND WIFE | Y | Y | N | N | No lease or JOA requested |
| DORIS M. RICH | Y | Y | N | N | No lease or JOA requested |
| DOVIE KATHLENE LAMB | Y | Y | N | N | No lease or JOA requested |
| DR. ALVIN FOSTER | Y | Y | N | N | No lease or JOA requested |
| DURINDA COBURN HASTY | Y | Y | N | N | No lease or JOA requested |
| EARLINE DEARIEN | Y | Y | N | N | No lease or JOA requested |
| Earthstone Permian, LLC | Y | Y | N | N | No lease or JOA requested |
| EDITH E.I. WALKER | Y | Y | N | N | No lease or JOA requested |
| EDWARD ALBERT GADBURY | Y | Y | N | N | No lease or JOA requested |
| EDWARD LOWELL ELLIS | Y | Y | N | N | No lease or JOA requested |
| EDWIN CRAIG & DARLA ANN BUNCH HUSBAND AND WIFE | Y | Y | N | N | No lease or JOA requested |
| EDWIN T. & DATHA JO HUNT HUSBAND AND WIFE | Y | Y | N | N | No lease or JOA requested |
| EILEEN URQUIDEZ | Y | Y | N | N | No lease or JOA requested |
| ELDON HAIR (AKA ELDON DOYLE HAIR) | Y | Y | N | N | No lease or JOA requested |
| ELEANOR BAKER | Y | Y | N | N | No lease or JOA requested |
| ELENA CALDERON KEITH | Y | Y | N | N | No lease or JOA requested |
| ELFIDA G. MARTINEZ WIDOW | Y | Y | N | N | No lease or JOA requested |
| ELIDIA HRADEC | Y | Y | N | N | No lease or JOA requested |
| ELIZABETH A. GORDY | Y | Y | N | N | No lease or JOA requested |
| ELIZABETH HOWE ROGERS | Y | Y | N | N | No lease or JOA requested |
| ELIZABETH M SANDERS | Y | Y | N | N | No lease or JOA requested |
| ELIZABETH M. COTANT FKA ELIZABETH MAE BOULWARE | Y | Y | N | N | No lease or JOA requested |
| ELIZABETH N. LOPEZ SURVIVING SPOUSE OF MANUEL B. LOPEZ, DECEASED | Y | Y | N | N | No lease or JOA requested |
| ELIZABETH ROSE SALAZAR-SEGOVIA | Y | Y | N | N | No lease or JOA requested |
| ELIZABETH VICTORIA WHITING SHIFRIN | Y | Y | N | N | No lease or JOA requested |
| ELLEN J. (WEIR) MAKI | Y | Y | N | N | No lease or JOA requested |
| ELLEN KAYE ALEXANDER BOSTON | Y | Y | N | N | No lease or JOA requested |
| ELLIE HOYLE PARRAZ | Y | Y | N | N | No lease or JOA requested |
| ELLIS AND ELVA SANCHEZ LEATON | Y | Y | N | N | No lease or JOA requested |
| ELMER T. AND ALMA LOU BRUNT HUSBAND AND WIFE | Y | Y | N | N | No lease or JOA requested |
| ELOISA U. BALENCIA | Y | Y | N | N | No lease or JOA requested |
| ELSIE LARA | Y | Y | N | N | No lease or JOA requested |
| ELSIE SALAZAR | Y | Y | N | N | No lease or JOA requested |
| ELWOOD G. BERGEMAN | Y | Y | N | N | No lease or JOA requested |
| EMIL B. & ELIZABETH ANN HEFT | Y | Y | N | N | No lease or JOA requested |

| | | | | | |
|---|---|---|---|---|---------------------------|
| EMMA JEAN HAAS SCHUMACHER | Y | Y | N | N | No lease or JOA requested |
| ERNEST SMART | Y | Y | N | N | No lease or JOA requested |
| ERNEST SMEAD | Y | Y | N | N | No lease or JOA requested |
| ERNEST URQUIDEZ | Y | Y | N | N | No lease or JOA requested |
| ERNESTO AND CAROLYN IBANEZ | Y | Y | N | N | No lease or JOA requested |
| ESTATE OF DWAYNE HAND (KELI LYNN HAND, PER REP) | Y | Y | N | N | No lease or JOA requested |
| ESTATE OF EDUARDO SR. & ELVIRA RICO (OPHELIA R. ACOSTA, PER. REP) | Y | Y | N | N | No lease or JOA requested |
| ESTATE OF EDUVIJEN H. CALDERON (GLORIA H. MIRANDA, PER. REP) | Y | Y | N | N | No lease or JOA requested |
| ESTATE OF GIL HOYLE | Y | Y | N | N | No lease or JOA requested |
| ESTATE OF GUILLERMO G. BRAVO | Y | Y | N | N | No lease or JOA requested |
| ESTATE OF IRENE FAY PARKER | Y | Y | N | N | No lease or JOA requested |
| ESTATE OF JAMIE J. CARPENTER | Y | Y | N | N | No lease or JOA requested |
| ESTATE OF JERRY W. JONES | Y | Y | N | N | No lease or JOA requested |
| ESTATE OF MANUEL A FIERRO | Y | Y | N | N | No lease or JOA requested |
| ESTATE OF MARION H. HAIR | Y | Y | N | N | No lease or JOA requested |
| ESTATE OF MARY LUCILLE ANDREWS | Y | Y | N | N | No lease or JOA requested |
| ESTATE OF MARY O. MIDDLETON | Y | Y | N | N | No lease or JOA requested |
| ESTATE OF RAUL I. AYALA | Y | Y | N | N | No lease or JOA requested |
| ESTATE OF SHARRON FRANCIS JONES | Y | Y | N | N | No lease or JOA requested |
| ESTATE OF THOMAS DEWITT BALDWIN | Y | Y | N | N | No lease or JOA requested |
| ESTATE OF VIOLA MAG MARSHALL | Y | Y | N | N | No lease or JOA requested |
| ESTELLA V MORALES | Y | Y | N | N | No lease or JOA requested |
| ESTHER HELMS BRIGGS | Y | Y | N | N | No lease or JOA requested |
| EUGENIA FIERRO | Y | Y | N | N | No lease or JOA requested |
| EVELYN I. URBAN TRUST, DATED MAY 18, 1992 | Y | Y | N | N | No lease or JOA requested |
| FEDERAL HOME LOAN MORTGAGE CORP | Y | Y | N | N | No lease or JOA requested |
| FELIX & CATALINA CARRASCO | Y | Y | N | N | No lease or JOA requested |
| FELIX SALAZAR | Y | Y | N | N | No lease or JOA requested |
| FLOSSIE LEE MAHAFFEY DIVORCED WIFE OF FRED D. MAHAFFEY | Y | Y | N | N | No lease or JOA requested |
| FRANCES A. MCCLAIN TRUST | Y | Y | N | N | No lease or JOA requested |
| FRANCIS SCOTT LEWIS | Y | Y | N | N | No lease or JOA requested |
| FRONTIER BUILDERS, INC A NEW MEXICO CORPORATION | Y | Y | N | N | No lease or JOA requested |
| GARCIA REVOCABLE TRUST | Y | Y | N | N | No lease or JOA requested |
| GARRETT FAMILY REVOCABLE TRUST | Y | Y | N | N | No lease or JOA requested |
| GARY ARRINDER | Y | Y | N | N | No lease or JOA requested |
| GARY DWIGHT SIENER A SINGLE MAN | Y | Y | N | N | No lease or JOA requested |
| GARY ROBERT AND JERI LYNN STRONG (JOINT TENANTS) | Y | Y | N | N | No lease or JOA requested |
| GARY W. MONK | Y | Y | N | N | No lease or JOA requested |
| GAYLEN K. MAHAFFEY | Y | Y | N | N | No lease or JOA requested |
| GAYLON DON GADBURY | Y | Y | N | N | No lease or JOA requested |
| GENILIA GAIL PETTY | Y | Y | N | N | No lease or JOA requested |
| GEORGE E. AND MILDRED CHESTER HUSBAND AND WIFE | Y | Y | N | N | No lease or JOA requested |
| GEORGE G. VAUGHT, JR. | Y | Y | N | N | No lease or JOA requested |
| GEORGIA THOMAS | Y | Y | N | N | No lease or JOA requested |
| GIL URQUIDEZ | Y | Y | N | N | No lease or JOA requested |
| GINA FERGUSON | Y | Y | N | N | No lease or JOA requested |
| GISELA K. ZEBROSKI | Y | Y | N | N | No lease or JOA requested |
| GLEN D COOK | Y | Y | N | N | No lease or JOA requested |
| GLEN ERNEST HODGE | Y | Y | N | N | No lease or JOA requested |
| GLENDA HORTON | Y | Y | N | N | No lease or JOA requested |
| GLENDA KAY LAMB MARRIED, HER SOLE AND SEPARATE PROPERTY | Y | Y | N | N | No lease or JOA requested |
| GLENN WAYNE & JENNIFER LOU BROAD HARVEY | Y | Y | N | N | No lease or JOA requested |
| GRACE ROMERO THORNBERRY | Y | Y | N | N | No lease or JOA requested |
| GREG STANDARD | Y | Y | N | N | No lease or JOA requested |
| GREGORY CALVIN BELL MARRIED & SOLE AND SEPARATE PROPERTY | Y | Y | N | N | No lease or JOA requested |
| GRIFFIN LIVING TRUST, DATED SEPTEMBER 11, 1997 | Y | Y | N | N | No lease or JOA requested |
| H & M INVESTMENTS A PARTNERSHIP | Y | Y | N | N | No lease or JOA requested |
| HABITAT FOR HUMANITY OF CARLSBAD | Y | Y | N | N | No lease or JOA requested |
| HAROLD J. WICKERT AND EDITH F. WICKERT REVOCABLE TRUST | Y | Y | N | N | No lease or JOA requested |
| HAROLD L. BARNES MARRIED, SOLE AND SEPARATE PROPERTY | Y | Y | N | N | No lease or JOA requested |
| HARVEY RAY TAYLOR | N | Y | N | N | Working a lease |
| HASKEL G KISER | Y | Y | N | N | No lease or JOA requested |
| HEATHER LEE HOLCOMB | Y | Y | N | N | No lease or JOA requested |
| HEIRS OF ALVIE L. WARREN | Y | Y | N | N | No lease or JOA requested |
| HEIRS OF ANDREW G ROCHA | Y | Y | N | N | No lease or JOA requested |
| HEIRS OF ANGIE RAICEVICH | Y | Y | N | N | No lease or JOA requested |
| HEIRS OF ANITA STUART & PERRY W STUART | Y | Y | N | N | No lease or JOA requested |
| HEIRS OF ANNA MARIE MORALES | Y | Y | N | N | No lease or JOA requested |
| HEIRS OF ARLIE YARBROUGH | Y | Y | N | N | No lease or JOA requested |
| HEIRS OF ARTHUR LEON ASCHBACHER (DECEASED) | Y | Y | N | N | No lease or JOA requested |
| HEIRS OF ARTHUR MALCOLM MITCHELL AND HETTIE ILENE MITCHELL DECEASED | Y | Y | N | N | No lease or JOA requested |
| HEIRS OF ARTURO C. SOTELO | Y | Y | N | N | No lease or JOA requested |

| | | | | | |
|--|---|---|---|---|---------------------------|
| HEIRS OF AUDIE L. GREGORY, JR. | Y | Y | N | N | No lease or JOA requested |
| HEIRS OF BARBARA YORK | Y | Y | N | N | No lease or JOA requested |
| HEIRS OF BEN J STANDARD, JR. | Y | Y | N | N | No lease or JOA requested |
| HEIRS OF BERTHA SALISBURY | Y | Y | N | N | No lease or JOA requested |
| HEIRS OF BETH KARTCHNER ARRINGTON | Y | Y | N | N | No lease or JOA requested |
| HEIRS OF BETTY J. DYSER | Y | Y | N | N | No lease or JOA requested |
| HEIRS OF BOB AND JOY ELLIOTT | Y | Y | N | N | No lease or JOA requested |
| HEIRS OF CALVIN J.D. ROSS | Y | Y | N | N | No lease or JOA requested |
| HEIRS OF CARL E. BLAND | Y | Y | N | N | No lease or JOA requested |
| HEIRS OF CAROL JEAN MCBRIDE ALLEN | Y | Y | N | N | No lease or JOA requested |
| HEIRS OF CECILE PURRMAN DAVY KARTCHNER | Y | Y | N | N | No lease or JOA requested |
| HEIRS OF CHARLES EDWARD BARNES | Y | Y | N | N | No lease or JOA requested |
| HEIRS OF CHARLES FLETCHER MITCHELL, III | Y | Y | N | N | No lease or JOA requested |
| HEIRS OF CLARENCE LEROY KARTCHNER | Y | Y | N | N | No lease or JOA requested |
| HEIRS OF CLAUDIA B NICHOLS | Y | Y | N | N | No lease or JOA requested |
| HEIRS OF CLIFFORD C. WEST | Y | Y | N | N | No lease or JOA requested |
| HEIRS OF CLYDE F. LEE | Y | Y | N | N | No lease or JOA requested |
| HEIRS OF CORA LELA SHIRLEY | Y | Y | N | N | No lease or JOA requested |
| HEIRS OF CORA M. BISHOP | Y | Y | N | N | No lease or JOA requested |
| HEIRS OF CURTIS C. AND RUTH J. COX HUSBAND AND WIFE, DECEASED | Y | Y | N | N | No lease or JOA requested |
| HEIRS OF DAVID ALLEN GADBURY | Y | Y | N | N | No lease or JOA requested |
| HEIRS OF DICK C. & WILMA M. WOODWARD | Y | Y | N | N | No lease or JOA requested |
| HEIRS OF DON CALVIN BELL | Y | Y | N | N | No lease or JOA requested |
| HEIRS OF DONALD LEE RAINWATER | Y | Y | N | N | No lease or JOA requested |
| HEIRS OF DONALD WAYNE GREGORY | Y | Y | N | N | No lease or JOA requested |
| HEIRS OF DORA GARCIA ESTRADA | Y | Y | N | N | No lease or JOA requested |
| HEIRS OF DORIS ELAINE LINDEMAN | Y | Y | N | N | No lease or JOA requested |
| HEIRS OF DORIS J. WORTH | Y | Y | N | N | No lease or JOA requested |
| HEIRS OF DORIS MARIE WHEELER DECEASED | Y | Y | N | N | No lease or JOA requested |
| HEIRS OF DOROTHY RUTH MORGAN URBANTKE | Y | Y | N | N | No lease or JOA requested |
| HEIRS OF EARL D. HUGHES AND RUTH HUGHES HUSBAND AND WIFE, DECEASED | Y | Y | N | N | No lease or JOA requested |
| HEIRS OF EARL R SELMON, JR. | Y | Y | N | N | No lease or JOA requested |
| HEIRS OF EDITH MELVINA STOKUM JOHNSON | Y | Y | N | N | No lease or JOA requested |
| HEIRS OF EDMOND PHILIP HAMBSCHE | Y | Y | N | N | No lease or JOA requested |
| HEIRS OF EDWARD J. DAVIS | Y | Y | N | N | No lease or JOA requested |
| HEIRS OF EDWARD J. GASSELING | Y | Y | N | N | No lease or JOA requested |
| HEIRS OF ELIZABETH M. COTANT (AKA ELIZABETH G. COTANT) | Y | Y | N | N | No lease or JOA requested |
| HEIRS OF ELLEN MANN REDDICK | Y | Y | N | N | No lease or JOA requested |
| HEIRS OF ELMER EBRIGHT | Y | Y | N | N | No lease or JOA requested |
| HEIRS OF EMILIA N. FLORES | Y | Y | N | N | No lease or JOA requested |
| HEIRS OF ETHEL S. TORRES AKA STELLA E TORRES, AKA ETHEL M TORRES | Y | Y | N | N | No lease or JOA requested |
| HEIRS OF EULEMA G. BOGGS | Y | Y | N | N | No lease or JOA requested |
| HEIRS OF EVA LEE BRITAIN | Y | Y | N | N | No lease or JOA requested |
| HEIRS OF FANNIE M. FULLER | Y | Y | N | N | No lease or JOA requested |
| HEIRS OF FLORENCIO NAJAR AND ANITA NAJAR | Y | Y | N | N | No lease or JOA requested |
| HEIRS OF FLOYD D. HASTON AND THEOLA E. HASTON | Y | Y | N | N | No lease or JOA requested |
| HEIRS OF FRANCES CASTILLO | Y | Y | N | N | No lease or JOA requested |
| HEIRS OF FRANCIS SUE RUPE | Y | Y | N | N | No lease or JOA requested |
| HEIRS OF FRED L. ANDERSON | Y | Y | N | N | No lease or JOA requested |
| HEIRS OF GARVICE WORTH | Y | Y | N | N | No lease or JOA requested |
| HEIRS OF GENELDA A. WISEMAN AKA NELL A. WISEMAN | Y | Y | N | N | No lease or JOA requested |
| HEIRS OF GENEVIEVE BERGEMAN | Y | Y | N | N | No lease or JOA requested |
| HEIRS OF GERALD LEROY KARTCHNER | Y | Y | N | N | No lease or JOA requested |
| HEIRS OF GERALDINE HAYES STINSON | Y | Y | N | N | No lease or JOA requested |
| HEIRS OF GILBERT L. URQUIDEZ | Y | Y | N | N | No lease or JOA requested |
| HEIRS OF GRACE L. FUSION | Y | Y | N | N | No lease or JOA requested |
| HEIRS OF GUERINO D. BURCHI | Y | Y | N | N | No lease or JOA requested |
| HEIRS OF H.E. NORTHCUTT DECEASED | Y | Y | N | N | No lease or JOA requested |
| HEIRS OF HELEN MAJOR | Y | Y | N | N | No lease or JOA requested |
| HEIRS OF HELEN V ARMSTRONG | Y | Y | N | N | No lease or JOA requested |
| HEIRS OF HILLIARD GENE PRUITT | Y | Y | N | N | No lease or JOA requested |
| HEIRS OF HOWARD WESTER AND ELIZABETH M. WESTER HUSBAND AND WIFE, | Y | Y | N | N | No lease or JOA requested |
| HEIRS OF I.W. MITCHELL AND IDA MITCHELL | Y | Y | N | N | No lease or JOA requested |
| HEIRS OF IVIE OLA POLK | Y | Y | N | N | No lease or JOA requested |
| HEIRS OF JACKIE LEM HAGGERTON | Y | Y | N | N | No lease or JOA requested |
| HEIRS OF JAMES H. LANDRETH | Y | Y | N | N | No lease or JOA requested |
| HEIRS OF JAN DEAN JAMES GROVES | Y | Y | N | N | No lease or JOA requested |
| HEIRS OF JANICE BRYANT | Y | Y | N | N | No lease or JOA requested |
| HEIRS OF JASON HOLMAN | Y | Y | N | N | No lease or JOA requested |
| HEIRS OF JERITH A. RHODES GROVES | Y | Y | N | N | No lease or JOA requested |
| HEIRS OF JIM AND OLEETA ETCHEVERY | Y | Y | N | N | No lease or JOA requested |
| HEIRS OF JIMMY R JAMES | Y | Y | N | N | No lease or JOA requested |
| HEIRS OF JIMMY RAY BRUNT | Y | Y | N | N | No lease or JOA requested |

| | | | | | |
|---|---|---|---|---|---------------------------|
| HEIRS OF JO BOB TROUT | Y | Y | N | N | No lease or JOA requested |
| HEIRS OF JOHN C. BELL | Y | Y | N | N | No lease or JOA requested |
| HEIRS OF JOHN E. CHIRI | Y | Y | N | N | No lease or JOA requested |
| HEIRS OF JOHN F. ANDERSON | Y | Y | N | N | No lease or JOA requested |
| HEIRS OF JOSEPHINE STAMP | Y | Y | N | N | No lease or JOA requested |
| HEIRS OF KARLYN JO MCDONALD | Y | Y | N | N | No lease or JOA requested |
| HEIRS OF KENNETH C DAVY | Y | Y | N | N | No lease or JOA requested |
| HEIRS OF KENNETH EARL AMBURN | Y | Y | N | N | No lease or JOA requested |
| HEIRS OF KENNETH J. MCDONALD SR AND MINADEAN FLORENCE AHL MCDONALD | Y | Y | N | N | No lease or JOA requested |
| HEIRS OF KIRT MCDONALD | Y | Y | N | N | No lease or JOA requested |
| HEIRS OF LARRID LEON GREGORY | Y | Y | N | N | No lease or JOA requested |
| HEIRS OF LARRY ONEAL SHIRLEY | Y | Y | N | N | No lease or JOA requested |
| HEIRS OF LELA M. WAINNER | Y | Y | N | N | No lease or JOA requested |
| HEIRS OF LELIA V. OLDRIGHT | Y | Y | N | N | No lease or JOA requested |
| HEIRS OF LEON GREGORY | Y | Y | N | N | No lease or JOA requested |
| HEIRS OF LESTER L. GENTRY | Y | Y | N | N | No lease or JOA requested |
| HEIRS OF LEVA L. ENGLAND | Y | Y | N | N | No lease or JOA requested |
| HEIRS OF LINDA PHILLIPS | Y | Y | N | N | No lease or JOA requested |
| HEIRS OF LINDA RILEY | Y | Y | N | N | No lease or JOA requested |
| HEIRS OF LOIS NEWCOMB | Y | Y | N | N | No lease or JOA requested |
| HEIRS OF LONCY L. HALL AND ESTHER A. HALL | Y | Y | N | N | No lease or JOA requested |
| HEIRS OF LORA E. MOSIER | Y | Y | N | N | No lease or JOA requested |
| HEIRS OF LYNN RUSSELL HOYLE | Y | Y | N | N | No lease or JOA requested |
| HEIRS OF MADALYNE JOHNSON HAYES | Y | Y | N | N | No lease or JOA requested |
| HEIRS OF MAGGIE A. RAINWATER | Y | Y | N | N | No lease or JOA requested |
| HEIRS OF MARTHA J. VAN NATTA FKA MARTHA J. TIPTON | Y | Y | N | N | No lease or JOA requested |
| HEIRS OF MARTHA JO YORK | Y | Y | N | N | No lease or JOA requested |
| HEIRS OF MARY E. SNOW DECEASED | Y | Y | N | N | No lease or JOA requested |
| HEIRS OF MARY M. WILKINSON | Y | Y | N | N | No lease or JOA requested |
| HEIRS OF MARY MARGUERETTE WILKINSON | Y | Y | N | N | No lease or JOA requested |
| HEIRS OF MATTIE AKA MATALIE LEE BRITTON | Y | Y | N | N | No lease or JOA requested |
| HEIRS OF MERTICE FLOY M STANDARD WIDOW | Y | Y | N | N | No lease or JOA requested |
| HEIRS OF MILDRED KATHRYN GOFF GIBBS | Y | Y | N | N | No lease or JOA requested |
| HEIRS OF MILDRED TWEEDY | Y | Y | N | N | No lease or JOA requested |
| HEIRS OF MOISES L URQUIDEZ SR AND HELSE S URQUIDEZ | Y | Y | N | N | No lease or JOA requested |
| HEIRS OF MONIE M. CRAIG | Y | Y | N | N | No lease or JOA requested |
| HEIRS OF MONTA C. RAYMO DECEASED | Y | Y | N | N | No lease or JOA requested |
| HEIRS OF MYRTLE YORK | Y | Y | N | N | No lease or JOA requested |
| HEIRS OF NANCY SELMON BRUNT HUGIE SHEPARD FRANCIS | Y | Y | N | N | No lease or JOA requested |
| HEIRS OF NELDA JUNE ATHEY TAYLOR (AKA JUNE ATHEY TAYLOR) | Y | Y | N | N | No lease or JOA requested |
| HEIRS OF NORENE ELIZABETH PYEATT KELLER | Y | Y | N | N | No lease or JOA requested |
| HEIRS OF NORMAN A. MARTIN | Y | Y | N | N | No lease or JOA requested |
| HEIRS OF PAULA JONES | Y | Y | N | N | No lease or JOA requested |
| HEIRS OF PAULINE E WALLACE | Y | Y | N | N | No lease or JOA requested |
| HEIRS OF PEGGY JUNE YORK | Y | Y | N | N | No lease or JOA requested |
| HEIRS OF RALPH R MCDONALD JR & DIXIE MCDONALD | Y | Y | N | N | No lease or JOA requested |
| HEIRS OF RECTOR G. JONES | Y | Y | N | N | No lease or JOA requested |
| HEIRS OF REYES LUJAN URQUIDEZ | Y | Y | N | N | No lease or JOA requested |
| HEIRS OF RICHARD ALLEN SMEAD | Y | Y | N | N | No lease or JOA requested |
| HEIRS OF RICHARD LEE TWEEDY | Y | Y | N | N | No lease or JOA requested |
| HEIRS OF RICHARD SELMON | Y | Y | N | N | No lease or JOA requested |
| HEIRS OF RIDLEY I. GARRETT | Y | Y | N | N | No lease or JOA requested |
| HEIRS OF ROBERT EUGENE MURRAY | Y | Y | N | N | No lease or JOA requested |
| HEIRS OF RONALD LARKIN LEWIS, SR | Y | Y | N | N | No lease or JOA requested |
| HEIRS OF ROSEMARY G. MORGAN | Y | Y | N | N | No lease or JOA requested |
| HEIRS OF ROY D HAGGERTON | Y | Y | N | N | No lease or JOA requested |
| HEIRS OF ROY E. & FRANCES A. MCLAIN HUSBAND AND WIFE, BOTH DECEASED | Y | Y | N | N | No lease or JOA requested |
| HEIRS OF ROY S. FANCHER AND FAYE E. FANCHER DECEASED, HUSBAND AND | Y | Y | N | N | No lease or JOA requested |
| HEIRS OF RUBY M. BOULWARE | Y | Y | N | N | No lease or JOA requested |
| HEIRS OF RUSSELL O. PERRY | Y | Y | N | N | No lease or JOA requested |
| HEIRS OF SALLY GOMEZ RAMIREZ | Y | Y | N | N | No lease or JOA requested |
| HEIRS OF SANDRA SIMENSEN | Y | Y | N | N | No lease or JOA requested |
| HEIRS OF SARAH JANE PRESTON | Y | Y | N | N | No lease or JOA requested |
| HEIRS OF SHARON ANN DOBBINS | Y | Y | N | N | No lease or JOA requested |
| HEIRS OF SHARON K. INGRAM | Y | Y | N | N | No lease or JOA requested |
| HEIRS OF SHIRLEY JANE MCNABB | Y | Y | N | N | No lease or JOA requested |
| HEIRS OF SIMONA R. CARRASCO | Y | Y | N | N | No lease or JOA requested |
| HEIRS OF STANLEY LEON SCHROCK | Y | Y | N | N | No lease or JOA requested |
| HEIRS OF STERLING BELL | Y | Y | N | N | No lease or JOA requested |
| HEIRS OF SYBAL WEST | Y | Y | N | N | No lease or JOA requested |
| HEIRS OF T M PARKER AKA THOMAS MURIEL PARKER | Y | Y | N | N | No lease or JOA requested |
| HEIRS OF THELMA ROSE BALDWIN | Y | Y | N | N | No lease or JOA requested |

| | | | | | |
|---|---|---|---|---|---------------------------|
| HEIRS OF THOMAS DALEY LEWIS | Y | Y | N | N | No lease or JOA requested |
| HEIRS OF THOMAS J. GREGORY | Y | Y | N | N | No lease or JOA requested |
| HEIRS OF TIMOTHY CHRISTOPHER HAYWARD | Y | Y | N | N | No lease or JOA requested |
| HEIRS OF TOMMIE B. LEWIS AND VIRGINIA M. LEWIS HUSBAND AND WIFE | Y | Y | N | N | No lease or JOA requested |
| HEIRS OF TOMMIE G. MARTINEZ | Y | Y | N | N | No lease or JOA requested |
| HEIRS OF VANITA YARBROUGH | Y | Y | N | N | No lease or JOA requested |
| HEIRS OF VELMA KASWICH | Y | Y | N | N | No lease or JOA requested |
| HEIRS OF VERONICA DAWN GASSELING HOOTEN | Y | Y | N | N | No lease or JOA requested |
| HEIRS OF VIOLET V. EBRIGHT | Y | Y | N | N | No lease or JOA requested |
| HEIRS OF W.G. MOSIER DECEASED | Y | Y | N | N | No lease or JOA requested |
| HEIRS OF WALTER RAY CRUTCHFIELD | Y | Y | N | N | No lease or JOA requested |
| HEIRS OF WANDA MEYERS-CAMERON | Y | Y | N | N | No lease or JOA requested |
| HEIRS OF WILLIAM M. HARVEY, JR. | Y | Y | N | N | No lease or JOA requested |
| HEIRS OF WILLIAM O. SWANSON | Y | Y | N | N | No lease or JOA requested |
| HEIRS OF WILLIAM RAY HAMMETT | Y | Y | N | N | No lease or JOA requested |
| HEIRS OF WILLIS CLAYTON & BONNIE MAURINE WORSHAM | Y | Y | N | N | No lease or JOA requested |
| HEIRS OF WILMA GLADSTONE POLK KRANK | Y | Y | N | N | No lease or JOA requested |
| HEIRS OF WINIFRED ESTELL RAINWATER | Y | Y | N | N | No lease or JOA requested |
| HEIRS OF WINSTON BELL | Y | Y | N | N | No lease or JOA requested |
| HEIRS OR ESTATE OF ROBERT J. SUMMERS | Y | Y | N | N | No lease or JOA requested |
| HEIRS OR ESTATES OF BERNIE SOSA & TILLIE M. SOSA HUSBAND AND WIFE | Y | Y | N | N | No lease or JOA requested |
| HELEN C. BROWN WIDOW | Y | Y | N | N | No lease or JOA requested |
| HELEN FAUBION BINDEL | Y | Y | N | N | No lease or JOA requested |
| HELEN P. GORRELL WIDOW | Y | Y | N | N | No lease or JOA requested |
| HELEN S CHRISTIANSEN | Y | Y | N | N | No lease or JOA requested |
| HENRY D. AND AGATHA A. BISCHOP | Y | Y | N | N | No lease or JOA requested |
| HENRY QUESADA | Y | Y | N | N | No lease or JOA requested |
| HERBERT WHITING | Y | Y | N | N | No lease or JOA requested |
| HILDA I SALAZAR | Y | Y | N | N | No lease or JOA requested |
| HILLCREST UNITED METHODIST CHURCH, INC. A CORPORATION | Y | Y | N | N | No lease or JOA requested |
| HOSEA P GRAZIANO (JT) | Y | Y | N | N | No lease or JOA requested |
| HOWARD SCOTT HOLCOMB | Y | Y | N | N | No lease or JOA requested |
| HUGO AND EDITH A. WOLLNER | Y | Y | N | N | No lease or JOA requested |
| HULEN & BILLIE LEDBETTER, ET AL K/S | Y | Y | N | N | No lease or JOA requested |
| IONA OLETHA JONES | Y | Y | N | N | No lease or JOA requested |
| IRMA J. GREGORY | Y | Y | N | N | No lease or JOA requested |
| ISABELLA LARA | Y | Y | N | N | No lease or JOA requested |
| ISMAEL AND ROSE MARY VASQUEZ VASQUEZ HUSBAND AND WIFE | Y | Y | N | N | No lease or JOA requested |
| J.O. AND VERA S. WOLF AKA JAMES OTIS, HUSBAND AND WIFE | Y | Y | N | N | No lease or JOA requested |
| JACK L. INGRAM | Y | Y | N | N | No lease or JOA requested |
| JACKIE SUE FAUSET GRAY | Y | Y | N | N | No lease or JOA requested |
| JACQUELINE ALEXANDRIA WHITING AKA JACQUELINE WHITING TOTTH | Y | Y | N | N | No lease or JOA requested |
| JAE J. WALKER JOINED PROFORMA BY ROBERTA JILL WALKER, HIS WIFE | Y | Y | N | N | No lease or JOA requested |
| JAKPENN CORPORATION | Y | Y | N | N | No lease or JOA requested |
| Jalapeno Corporation | N | Y | Y | N | Working a JOA |
| JAMES A MCHENRY | Y | Y | N | N | No lease or JOA requested |
| JAMES ANDREW ROBERTSON | Y | Y | N | N | No lease or JOA requested |
| JAMES BRITAIN | Y | Y | N | N | No lease or JOA requested |
| JAMES BURL WILLIAMS | Y | Y | N | N | No lease or JOA requested |
| JAMES C. WILLIAMS MARRIED, HIS SOLE AND SEPARATE PROPERTY | Y | Y | N | N | No lease or JOA requested |
| JAMES COPELAND | Y | Y | N | N | No lease or JOA requested |
| JAMES CURTIS HURST | Y | Y | N | N | No lease or JOA requested |
| JAMES D. AND CAROLYN J. FAMILY TRUST, DATED APRIL 17, 2000 | Y | Y | N | N | No lease or JOA requested |
| JAMES GRANNIS | Y | Y | N | N | No lease or JOA requested |
| JAMES L. WAINNER | Y | Y | N | N | No lease or JOA requested |
| JAMES LEE CARTER, JR. | Y | Y | N | N | No lease or JOA requested |
| JAMES MELVIN, JR. | Y | Y | N | N | No lease or JOA requested |
| JAMES MILTON AKA J.M AND SUE S. DUSTIN HUSBAND AND WIFE | Y | Y | N | N | No lease or JOA requested |
| JAMES N AGUILAR MARRIED & SOLE AND SEPARATE PROPERTY | Y | Y | N | N | No lease or JOA requested |
| JAMES OTIS AND VERA S. WOLF HUSBAND AND WIFE | Y | Y | N | N | No lease or JOA requested |
| JAMES PAUL FAVOR | Y | Y | N | N | No lease or JOA requested |
| JAMES SIDNEY SIDES, JR. (AKA REVERAND JAMES SIDNEY SIDES, JR.) | Y | Y | N | N | No lease or JOA requested |
| JAMES W WILLIAMS | Y | Y | N | N | No lease or JOA requested |
| JAN M. SUMMERS WILEY | Y | Y | N | N | No lease or JOA requested |
| JANE MARIE GANDI | Y | Y | N | N | No lease or JOA requested |
| JANET L. JEFFRESS | Y | Y | N | N | No lease or JOA requested |
| JANICE M RICO | Y | Y | N | N | No lease or JOA requested |
| JANIE MCCORMACK GRANDI WIDOW | Y | Y | N | N | No lease or JOA requested |
| JEARL D PATTERSON | Y | Y | N | N | No lease or JOA requested |
| JEFF MORRIS GRAEF | Y | Y | N | N | No lease or JOA requested |
| JEFFREY & MICHELLE RASCON | Y | Y | N | N | No lease or JOA requested |
| JEFFREY D. RUMFIELD | Y | Y | N | N | No lease or JOA requested |
| JEREMY BRANT HAGGERTON MARRIED & SOLE AND SEPARATE PROPERTY | Y | Y | N | N | No lease or JOA requested |
| JEREMY PERSINSKE | Y | Y | N | N | No lease or JOA requested |

| | | | | | |
|--|---|---|---|---|---------------------------|
| JERI J SMEAD | Y | Y | N | N | No lease or JOA requested |
| JERRY A SMEAD MARRIED & SOLE AND SEPARATE PROPERTY | Y | Y | N | N | No lease or JOA requested |
| JERRY B. SPEIGHTS FORMER HUSBAND OF LAURA MAY SPEIGHTS | Y | Y | N | N | No lease or JOA requested |
| JERRY D. STAHLER SOLE AND SEPARATE PROPERTY | Y | Y | N | N | No lease or JOA requested |
| JERRY L. DICKSON | Y | Y | N | N | No lease or JOA requested |
| JERRY W SALISBURY MARRIED & SOLE AND SEPARATE PROPERTY | Y | Y | N | N | No lease or JOA requested |
| JESSICA S MURRAY WIDOW | Y | Y | N | N | No lease or JOA requested |
| JESUS G. AND IMELDA ESPINOZA | Y | Y | N | N | No lease or JOA requested |
| JIM D. AND SUSAN SAYRE | Y | Y | N | N | No lease or JOA requested |
| JIM GRANNIS | Y | Y | N | N | No lease or JOA requested |
| JIM SISK | Y | Y | N | N | No lease or JOA requested |
| JIMMY DOUGLAS JANES MARRIED & SOLE AND SEPARATE PROPERTY | Y | Y | N | N | No lease or JOA requested |
| JIMMY M FRANCO | Y | Y | N | N | No lease or JOA requested |
| JO NELL HICKS HENDERSON | Y | Y | N | N | No lease or JOA requested |
| JOAN C. AND HOWARD F. STONE, III HUSBAND AND WIFE | Y | Y | N | N | No lease or JOA requested |
| JOANNE LYNN MACON | Y | Y | N | N | No lease or JOA requested |
| JOE FLOREZ FLOREZ, JR. SOLE AND SEPARATE PROPERTY | Y | Y | N | N | No lease or JOA requested |
| JOE L. FLOREZ, JR. | Y | Y | N | N | No lease or JOA requested |
| JOE R. AND ROBIN CAIN, JR. | Y | Y | N | N | No lease or JOA requested |
| JOE V & JOVITA G DOMINGUEZ (JT) | Y | Y | N | N | No lease or JOA requested |
| JOHN ARAGON, JR. | Y | Y | N | N | No lease or JOA requested |
| JOHN C. ETCHEVERRY MARRIED, HIS SOLE AND SEPARATE PROPERTY | Y | Y | N | N | No lease or JOA requested |
| JOHN CLAY NORRIS | Y | Y | N | N | No lease or JOA requested |
| JOHN D STRIBLING | Y | Y | N | N | No lease or JOA requested |
| JOHN DEMJEN | Y | Y | N | N | No lease or JOA requested |
| JOHN L. RALPH | Y | Y | N | N | No lease or JOA requested |
| JOHN MCCASLIN MARRIED & SOLE AND SEPARATE PROPERTY | Y | Y | N | N | No lease or JOA requested |
| JOHN MICHAEL PEPPER | Y | Y | N | N | No lease or JOA requested |
| JOHN P. ROGERS | Y | Y | N | N | No lease or JOA requested |
| JOHN PEPPER | Y | Y | N | N | No lease or JOA requested |
| JOHN R. AND AGNESS J. BURNETT HUSBAND AND WIFE | Y | Y | N | N | No lease or JOA requested |
| JOHN RANDOLPH, AKA RANDY HALE | Y | Y | N | N | No lease or JOA requested |
| JOHN S. AND JOSEPHINE D. ALEXANDER | Y | Y | N | N | No lease or JOA requested |
| JOHN W. ALLEN | Y | Y | N | N | No lease or JOA requested |
| JOHN WESLEY ELDERS | Y | Y | N | N | No lease or JOA requested |
| JOHN WOODWARD FAVOR | Y | Y | N | N | No lease or JOA requested |
| JOHNATHAN SCOTT ARNEY | Y | Y | N | N | No lease or JOA requested |
| JOHNNY R JOHNSON MARRIED & SOLE AND SEPARATE PROPERTY | Y | Y | N | N | No lease or JOA requested |
| JOHNNY W. NICHOLS | Y | Y | N | N | No lease or JOA requested |
| JOLENE JEANNE COLEMAN | Y | Y | N | N | No lease or JOA requested |
| JON R TULLY | Y | Y | N | N | No lease or JOA requested |
| JONATHAN DAVID RICO | Y | Y | N | N | No lease or JOA requested |
| JONATHON F. ROMERO | Y | Y | N | N | No lease or JOA requested |
| JOSE A. AND LORENZA G. HERNANDEZ HUSBAND AND WIFE | Y | Y | N | N | No lease or JOA requested |
| JOSE LUIS AND MARIA DE LOURDES SORIA (JT) HUSBAND AND WIFE | Y | Y | N | N | No lease or JOA requested |
| JOSE PAZ VAZQUEZ | Y | Y | N | N | No lease or JOA requested |
| JOSEPH EARL GROVES | Y | Y | N | N | No lease or JOA requested |
| JOSEPH KORBINIAN JONES MARRIED & SOLE AND SEPARATE PROPERTY | Y | Y | N | N | No lease or JOA requested |
| JOSIE GALINDO | Y | Y | N | N | No lease or JOA requested |
| JOYCE WEATHERLY F/K/A JOYCE BELL, MARRIED & SOLE AND SEPARATE | Y | Y | N | N | No lease or JOA requested |
| JUDY A. ESTES BOURLAND MARRIED & SOLE AND SEPARATE PROPERTY | Y | Y | N | N | No lease or JOA requested |
| JUDY LANIER | Y | Y | N | N | No lease or JOA requested |
| JULIA AGUILAR CARTER MARRIED WOMAN DEALING IN SOLE AND SEPARATE PROPERTY, JOINED PROFORMA BY HER HUSBAND GEORGE W. CARTER, III | Y | Y | N | N | No lease or JOA requested |
| JULIA EDITH DRAKE | Y | Y | N | N | No lease or JOA requested |
| JUNE M. PYEATT-GILLEAN | Y | Y | N | N | No lease or JOA requested |
| KALOMA DAVIS WASH SOLE AND SEPARATE PROPERTY | Y | Y | N | N | No lease or JOA requested |
| KAREN DAVIS | Y | Y | N | N | No lease or JOA requested |
| KAREN SHOEMAKE | Y | Y | N | N | No lease or JOA requested |
| KASEY J. BARTA | Y | Y | N | N | No lease or JOA requested |
| KATHERINE ALICE KELLY | Y | Y | N | N | No lease or JOA requested |
| KATHERINE NORRIS DICKERSON | Y | Y | N | N | No lease or JOA requested |
| KATHLEEN PHILLIPS | Y | Y | N | N | No lease or JOA requested |
| KATHLEEN SMEAD WIDOW | Y | Y | N | N | No lease or JOA requested |
| KATHRYN CYNTHIA M. MIZE | Y | Y | N | N | No lease or JOA requested |
| KATHY GREGORY | Y | Y | N | N | No lease or JOA requested |
| KATHY I. KRANK LEONARD ENGLUND | Y | Y | N | N | No lease or JOA requested |
| KATHY J SMITH | Y | Y | N | N | No lease or JOA requested |
| KATIE GEORGETTE SMART | Y | Y | N | N | No lease or JOA requested |
| KATIE LYNN ROBERTSON | Y | Y | N | N | No lease or JOA requested |
| KAY SISK (FKA KAY ALT) | Y | Y | N | N | No lease or JOA requested |
| KEITH EVAN HAGGERTON MARRIED & SOLE AND SEPARATE PROPERTY | Y | Y | N | N | No lease or JOA requested |
| KELLEY A. MAHAFFEY | Y | Y | N | N | No lease or JOA requested |

| | | | | | |
|---|---|---|---|---|---------------------------|
| KELLY EILEEN MCGEE BRANDWEIN | Y | Y | N | N | No lease or JOA requested |
| KELLY LYNN BLAKE MARRIED & SOLE AND SEPARATE PROPERTY | Y | Y | N | N | No lease or JOA requested |
| KENNETH ARMSTRONG | Y | Y | N | N | No lease or JOA requested |
| KENNETH JOE MCDONALD, JR | Y | Y | N | N | No lease or JOA requested |
| KENNETH WARREN AND JUNE NICHOLS HUSBAND AND WIFE | Y | Y | N | N | No lease or JOA requested |
| KENT RANDAL COLDSNOW | Y | Y | N | N | No lease or JOA requested |
| KERRY AND CHRISTI LEWIS HUSBAND AND WIFE | Y | Y | N | N | No lease or JOA requested |
| KERRY DOUGLAS SHIRLEY | Y | Y | N | N | No lease or JOA requested |
| KEVIN MOORE | Y | Y | N | N | No lease or JOA requested |
| KRISTIN LAUREL COLDSNOW | Y | Y | N | N | No lease or JOA requested |
| KRISTINA ROBIN HAYWARD REED | Y | Y | N | N | No lease or JOA requested |
| KRISTOPHER K. GOMEZ | Y | Y | N | N | No lease or JOA requested |
| L. ROBERT AND ROSALIA M. MICHAEL AKA LUDWIG R. MICHAEL, HUSBAND AND | Y | Y | N | N | No lease or JOA requested |
| LANNY RAY SUTPHEN | Y | Y | N | N | No lease or JOA requested |
| LARRY ALLAN JENNINGS | Y | Y | N | N | No lease or JOA requested |
| LARRY D SHOEMAKE | Y | Y | N | N | No lease or JOA requested |
| LARRY DON YORK | Y | Y | N | N | No lease or JOA requested |
| LARRY R. & DEBBIE L. HILL HUSBAND AND WIFE | Y | Y | N | N | No lease or JOA requested |
| LARRY RICHARD POPE | Y | Y | N | N | No lease or JOA requested |
| LARRY W ROBERSON MARRIED, SOLE AND SEPARATE PROPERTY | Y | Y | N | N | No lease or JOA requested |
| LAURA J. BERNDT | Y | Y | N | N | No lease or JOA requested |
| LAURA MAE SPEIGHTS FORMER WIFE OF JERRY B. SPEIGHTS | Y | Y | N | N | No lease or JOA requested |
| LAURA NORDSTROM | Y | Y | N | N | No lease or JOA requested |
| LAURA O. MEADE | Y | Y | N | N | No lease or JOA requested |
| LAVINA S PROUTY | Y | Y | N | N | No lease or JOA requested |
| LEE ANTHONY AND MAGADALENA BROWN | Y | Y | N | N | No lease or JOA requested |
| LEE WEIR CLINTON | Y | Y | N | N | No lease or JOA requested |
| LEIGH A. CANNADY FULGUM | Y | Y | N | N | No lease or JOA requested |
| LEILA G. WESTFALL | Y | Y | N | N | No lease or JOA requested |
| LEON COBURN | Y | Y | N | N | No lease or JOA requested |
| LEONARD CARL LANGLITZ | Y | Y | N | N | No lease or JOA requested |
| LESLEY HOLMAN | Y | Y | N | N | No lease or JOA requested |
| LETICIA GONZALEZ SOLE AND SEPARATE PROPERTY | Y | Y | N | N | No lease or JOA requested |
| LIGHTHOUSE FREE WILL BAPTIST CHURCH | Y | Y | N | N | No lease or JOA requested |
| LILLY SAIZ WIDOW | Y | Y | N | N | No lease or JOA requested |
| LINDA ANN STONE | Y | Y | N | N | No lease or JOA requested |
| LINDA D. CANNADY MAGBY | Y | Y | N | N | No lease or JOA requested |
| LINDA GIESSMAN STANDARD WIDOW | Y | Y | N | N | No lease or JOA requested |
| LINDA HARRIS FKA LINDA SUE WILLIAMS | Y | Y | N | N | No lease or JOA requested |
| LINDA SUSAN WOLFE FKA LINDA S. CROLEY, WIDOW OF GERALD I. CROLEY, DIVORCED FROM RICHARD JAMES SHUTTER, NOW MARRIED TO BILLEY WOLFE | Y | Y | N | N | No lease or JOA requested |
| LINDSEY LARA | Y | Y | N | N | No lease or JOA requested |
| LINKA JEAN BLAKE | Y | Y | N | N | No lease or JOA requested |
| LISA CARPENTER PULLIAM MARRIED & SOLE AND SEPARATE PROPERTY | Y | Y | N | N | No lease or JOA requested |
| LISA HELENE JARMAN VANSTEAN | Y | Y | N | N | No lease or JOA requested |
| LLOYD D. ALLEN | Y | Y | N | N | No lease or JOA requested |
| LOGAN REESE HEINSCH | Y | Y | N | N | No lease or JOA requested |
| LOMA B. PROCTER | Y | Y | N | N | No lease or JOA requested |
| LORDS KNIGHT MINISTRIES, BY RABBI RAY ALVAREZ MACCABEE | Y | Y | N | N | No lease or JOA requested |
| LOREN VINCENT ARRON HULSEY MARRIED, HIS SOLE AND SEPARATE PROPERTY | Y | Y | N | N | No lease or JOA requested |
| LORENA L. KIRK FKA LORENA L. NALIBORSKI, WIDOW | Y | Y | N | N | No lease or JOA requested |
| LORI LYN HONAKER LAMPE LORD | Y | Y | N | N | No lease or JOA requested |
| LORI NELL ROBERTSON | Y | Y | N | N | No lease or JOA requested |
| LORNA RENE PETTY ROSS | Y | Y | N | N | No lease or JOA requested |
| LORRAINE LEE | Y | Y | N | N | No lease or JOA requested |
| LORRIE DABLOW A/K/A LORRIE MAHAFFEY DABLOW, MARRIED, HER SOLE AND SEPARATE PROPERTY | Y | Y | N | N | No lease or JOA requested |
| LOUIS DEE BROWN | Y | Y | N | N | No lease or JOA requested |
| LOUIS GEYE HUSLEY MARRIED, HIS SOLE AND SEPARATE PROPERTY | Y | Y | N | N | No lease or JOA requested |
| LOUIS GUY (DECEASED) HULSEY, II MARRIED, HIS SOLE AND SEPARATE PROPERTY | Y | Y | N | N | No lease or JOA requested |
| LOVELLA KILMAN | Y | Y | N | N | No lease or JOA requested |
| LUCY C HOLGUIN | Y | Y | N | N | No lease or JOA requested |
| LUKE EMISON | Y | Y | N | N | No lease or JOA requested |
| LUPE AND BETTY GONZALES HUSBAND AND WIFE | Y | Y | N | N | No lease or JOA requested |
| LUPE F. AND CRUZ BISCAINO, JR. HUSBAND AND WIFE | Y | Y | N | N | No lease or JOA requested |
| LUPE G LARA | Y | Y | N | N | No lease or JOA requested |
| LYNDA BLANKENMEISTER | Y | Y | N | N | No lease or JOA requested |
| LYNDA GATES SOLE AND SEPARATE PROPERTY | Y | Y | N | N | No lease or JOA requested |
| LYNN BALLARD | Y | Y | N | N | No lease or JOA requested |
| MABLE C. LANDRETH WIDOW | Y | Y | N | N | No lease or JOA requested |
| MANUEL V. QUINTELA, JR. MARRIED | Y | Y | N | N | No lease or JOA requested |
| MARGARET BRYANT WIDOW | Y | Y | N | N | No lease or JOA requested |
| MARGARET M STRIBLING | Y | Y | N | N | No lease or JOA requested |

| | | | | | |
|---|---|---|---|---|---------------------------|
| MARIA C. LOPEZ | Y | Y | N | N | No lease or JOA requested |
| MARIAN ROGERS KERR | Y | Y | N | N | No lease or JOA requested |
| MARIETTA L. MILLS F/K/A MARIETTA L. GEDDIE, MARRIED & SOLE AND SEPARATE | Y | Y | N | N | No lease or JOA requested |
| MARILYN S. TAYLOR | N | Y | N | N | Working a lease |
| MARK D. HELLYER | Y | Y | N | N | |
| MARK EDWARD CARTER | Y | Y | N | N | No lease or JOA requested |
| MARSHA JEAN KNOTT SOLE AND SEPARATE PROPERTY | Y | Y | N | N | No lease or JOA requested |
| MARSHA MUNRO | Y | Y | N | N | No lease or JOA requested |
| MARTHA E. BRIGGS-LEIGHTON | Y | Y | N | N | No lease or JOA requested |
| MARTHA JOY STRIBLING | Y | Y | N | N | No lease or JOA requested |
| MARTIN B. HERNANDEZ | Y | Y | N | N | No lease or JOA requested |
| MARTIN JOSEPH BRAVO | Y | Y | N | N | No lease or JOA requested |
| MARY ANN CONTRERAS MARRIED & SOLE AND SEPARATE PROPERTY | Y | Y | N | N | No lease or JOA requested |
| MARY BETH WOODS | Y | Y | N | N | No lease or JOA requested |
| MARY CAMILLE HALL | Y | Y | N | N | No lease or JOA requested |
| MARY E SHELDON | Y | Y | N | N | No lease or JOA requested |
| MARY HELEN HEARN | Y | Y | N | N | No lease or JOA requested |
| MARY J CAMPOS | Y | Y | N | N | No lease or JOA requested |
| MARY JANE CLINTON | Y | Y | N | N | No lease or JOA requested |
| MARY KAY NORRIS WHETTEN | Y | Y | N | N | No lease or JOA requested |
| MARY LOU HERNANDEZ WIDOW | Y | Y | N | N | No lease or JOA requested |
| MARY LUZMOOR | Y | Y | N | N | No lease or JOA requested |
| MARY MATTOX WIDOW | Y | Y | N | N | No lease or JOA requested |
| MATILDE C. JEFFRESS WIDOW | Y | Y | N | N | No lease or JOA requested |
| MATTHEW WILLIAM SIDES | Y | Y | N | N | No lease or JOA requested |
| MATTIE BELL PADGET | Y | Y | N | N | No lease or JOA requested |
| MAX C. PORTER AND EDNA A. PORTER REVOCABLE TRUST, DATED OCTOBER 7, | Y | Y | N | N | No lease or JOA requested |
| MAXINE L. BLOM | Y | Y | N | N | No lease or JOA requested |
| McCombs Energy, LLC | Y | Y | N | N | No lease or JOA requested |
| MCCULLISS OIL AND GAS INC. | Y | Y | N | N | No lease or JOA requested |
| MCCULLISS RESOURCES CO., INC. | Y | Y | N | N | No lease or JOA requested |
| MCCREE FAMILY TRUST, DATED JULY 28, 1995 | Y | Y | N | N | No lease or JOA requested |
| MEGAN LILLEY | Y | Y | N | N | No lease or JOA requested |
| MELISSA DUNCAN | Y | Y | N | N | No lease or JOA requested |
| MELISSA HOYLE BUSCH MARRIED & SOLE AND SEPARATE PROPERTY | Y | Y | N | N | No lease or JOA requested |
| MELISSA WILLIAMS MCHUGH | Y | Y | N | N | No lease or JOA requested |
| MICHAEL & GINA L. HARGIS | Y | Y | N | N | No lease or JOA requested |
| MICHAEL ALT | Y | Y | N | N | No lease or JOA requested |
| MICHAEL FLINKO | Y | Y | N | N | No lease or JOA requested |
| MICHAEL J. NORRIS | Y | Y | N | N | No lease or JOA requested |
| MICHAEL J. SEPICH | Y | Y | N | N | No lease or JOA requested |
| MICHAEL J. SUMMERS | Y | Y | N | N | No lease or JOA requested |
| MICHAEL JASON LOWE | Y | Y | N | N | No lease or JOA requested |
| MICHAEL LEE FULKERSON (A/K/A MIKE FULKERSON) | Y | Y | N | N | No lease or JOA requested |
| MICHAEL M. ROMERO | Y | Y | N | N | No lease or JOA requested |
| MICHAEL R MARSHALL | Y | Y | N | N | No lease or JOA requested |
| MICHAEL RILEY | Y | Y | N | N | No lease or JOA requested |
| MICHAEL RYAN SIDES | Y | Y | N | N | No lease or JOA requested |
| MICHAELA LEIGH LEWIS A SINGLE PERSON | Y | Y | N | N | No lease or JOA requested |
| MICHEL ERNST AND ELIZABETH ANN PRIMEAUX | Y | Y | N | N | No lease or JOA requested |
| MICHELE BERGERON-COLDSNOW | Y | Y | N | N | No lease or JOA requested |
| MICHELLE TOMBAUGH | Y | Y | N | N | No lease or JOA requested |
| MIGUEL M. & LAURA F BERNAL HUSBAND AND WIFE | Y | Y | N | N | No lease or JOA requested |
| MIGUEL TARRANGO | Y | Y | N | N | No lease or JOA requested |
| MIKE E FLOREZ A/K/A MICHAEL FLOREZ | Y | Y | N | N | No lease or JOA requested |
| MILDRED F. CHESTER MARRIED, SOLE AND SEPARATE PROPERTY | Y | Y | N | N | No lease or JOA requested |
| MILDRED JEAN WOODARD | Y | Y | N | N | No lease or JOA requested |
| MILDRED MORGAN HEYHURST | Y | Y | N | N | No lease or JOA requested |
| MONA LYNN TAPP ROBERTSON | Y | Y | N | N | No lease or JOA requested |
| MONICA CAROL SUMMERS MORAHAN | Y | Y | N | N | No lease or JOA requested |
| MORGAN MOORE | Y | Y | N | N | No lease or JOA requested |
| MORGAN SPARKS | Y | Y | N | N | No lease or JOA requested |
| MY THI KELLY WIDOW | Y | Y | N | N | No lease or JOA requested |
| N. RUTH DICKEN WIDOW | Y | Y | N | N | No lease or JOA requested |
| NANCY ANN GAMEL | Y | Y | N | N | No lease or JOA requested |
| NANCY E. THOMAS JOPLIN | Y | Y | N | N | No lease or JOA requested |
| NANCY M WEBB | Y | Y | N | N | No lease or JOA requested |
| NATALIE J. SMEAD | Y | Y | N | N | No lease or JOA requested |
| NELDA C NEVILL | Y | Y | N | N | No lease or JOA requested |
| NEW BEGINNINGS CHURCH OF GOD (FKA HILLCREST CHURCH OF GOD) | Y | Y | N | N | No lease or JOA requested |
| NITA SHARON HONESTO | Y | Y | N | N | No lease or JOA requested |

| | | | | | |
|--|---|---|---|---|---------------------------|
| NOEL OMAR AND REBECCA REYS ONTEVEROS, SR. | Y | Y | N | N | No lease or JOA requested |
| NOLAN D. AND JUDY AUTRY HUSBAND AND WIFE | Y | Y | N | N | No lease or JOA requested |
| NORMAN WAINNER | Y | Y | N | N | No lease or JOA requested |
| O.L. AND CORENE MCELROY HUSBAND AND WIFE | Y | Y | N | N | No lease or JOA requested |
| OBEDIAH & JANETT MARIE SALERNO GARCIA (JT), HUSBAND AND WIFE | Y | Y | N | N | No lease or JOA requested |
| ODA LEE CARLO JANES WIDOW | Y | Y | N | N | No lease or JOA requested |
| OLIVE M. JOHNSON AND HELEN JOHNSON RUMPEL, TRUSTEE OF OLIVE M. JOHNSON REVOCABLE TRUST | Y | Y | N | N | No lease or JOA requested |
| OPAL M. VAUGHN | Y | Y | N | N | No lease or JOA requested |
| ORLENA HADLEY | Y | Y | N | N | No lease or JOA requested |
| OXY USA WTP Limited Partnership | Y | Y | N | N | No lease or JOA requested |
| PAIGE KATIE MERCHANT (MINOR), C/O CHARLENE MERCHANT | Y | Y | N | N | No lease or JOA requested |
| PAIGE N AGUILAR | Y | Y | N | N | No lease or JOA requested |
| PAM STANDARD | Y | Y | N | N | No lease or JOA requested |
| PAMELA RAE CUMMINGS (AKA PAMELA R. CUMMINGS) | Y | Y | N | N | No lease or JOA requested |
| PAMELA SUE SHIRLEY ELLISON | Y | Y | N | N | No lease or JOA requested |
| PAT AND SHERRY BOWMAN | Y | Y | N | N | No lease or JOA requested |
| PATRICIA A BURTON | Y | Y | N | N | No lease or JOA requested |
| PATRICIA ANN PORRAS | Y | Y | N | N | No lease or JOA requested |
| PATRICIA COBURN GONZALES | Y | Y | N | N | No lease or JOA requested |
| PATRICIA GAE STAMPS | Y | Y | N | N | No lease or JOA requested |
| PATRICIA HAMBY | Y | Y | N | N | No lease or JOA requested |
| PATRICIA JUNE SWEET | Y | Y | N | N | No lease or JOA requested |
| PATRICIA L. THOMAS AISTRUP | Y | Y | N | N | No lease or JOA requested |
| PATRICIAN PROPERTIES A PARTNERSHIP OF ELMER DAVIS AND KIM DAVIS | Y | Y | N | N | No lease or JOA requested |
| PATSY ROBERTA SCHROCK-CONLEY | Y | Y | N | N | No lease or JOA requested |
| PAUL AND BLANKA STRAUSS | Y | Y | N | N | No lease or JOA requested |
| PAUL B GARY JR | Y | Y | N | N | No lease or JOA requested |
| PAUL COZBY DURHAM MARRIED & SOLE AND SEPARATE PROPERTY | Y | Y | N | N | No lease or JOA requested |
| PAUL FOSTER | Y | Y | N | N | No lease or JOA requested |
| PAUL HODEL | Y | Y | N | N | No lease or JOA requested |
| PAULETTE CULVER MARRIED, SOLE AND SEPARATE PROPERTY | Y | Y | N | N | No lease or JOA requested |
| PEARL E. CHIRI | Y | Y | N | N | No lease or JOA requested |
| PECOS VALLEY PROPERTY SERVICES, LLC (MICHAEL ANDERSON, PRESIDENT) | Y | Y | N | N | No lease or JOA requested |
| PEGGY HUMPHUS FKA PEGGY HERNDON | Y | Y | N | N | No lease or JOA requested |
| Permian Resources Operating, LLC | Y | Y | N | N | No lease or JOA requested |
| PHILLIP W. SMEAD | Y | Y | N | N | No lease or JOA requested |
| PHYLLIS JANE GAUNTT | Y | Y | N | N | No lease or JOA requested |
| PHYLLIS MCENDREE | Y | Y | N | N | No lease or JOA requested |
| POETWORK, LLC | Y | Y | N | N | No lease or JOA requested |
| PRISCILLA U SENA MARRIED & SOLE AND SEPARATE PROPERTY | Y | Y | N | N | No lease or JOA requested |
| RALPH AND HERIETTE STALLINGS | Y | Y | N | N | No lease or JOA requested |
| RANDALL S. & LISA B RILEY A/K/A RANDY RILEY (JT), HUSBAND AND WIFE | Y | Y | N | N | No lease or JOA requested |
| RANDY DEAN TWEEDY | Y | Y | N | N | No lease or JOA requested |
| RANDY DEE LANGLITZ | Y | Y | N | N | No lease or JOA requested |
| RANDY DICKSON | Y | Y | N | N | No lease or JOA requested |
| RANDY HAMMETT | Y | Y | N | N | No lease or JOA requested |
| RANDY SMITH | Y | Y | N | N | No lease or JOA requested |
| RAUL V. & NELDA SALCIDO HUSBAND AND WIFE | Y | Y | N | N | No lease or JOA requested |
| RAY BALLARD | Y | Y | N | N | No lease or JOA requested |
| RAY QUINTELA MARRIED, HIS SOLE AND SEPARATE PROPERTY | Y | Y | N | N | No lease or JOA requested |
| RAYMOND GERSCH HEIRS | Y | Y | N | N | No lease or JOA requested |
| RAYMOND M CLEMMER | Y | Y | N | N | No lease or JOA requested |
| REATHA L. JONES | Y | Y | N | N | No lease or JOA requested |
| REBECCA NELL ROBERTSON | Y | Y | N | N | No lease or JOA requested |
| REGINA LARAE BLAKE | Y | Y | N | N | No lease or JOA requested |
| RICARDO C. ECHAVARRIA A SINGLE PERSON | Y | Y | N | N | No lease or JOA requested |
| RICHARD A MURRAY MARRIED & SOLE AND SEPARATE PROPERTY | Y | Y | N | N | No lease or JOA requested |
| RICHARD ALLEN PARSON SOLE AND SEPARATE PROPERTY | Y | Y | N | N | No lease or JOA requested |
| RICHARD D KELLER | Y | Y | N | N | No lease or JOA requested |
| RICHARD JAMES SHUTTER | Y | Y | N | N | No lease or JOA requested |
| RICHARD S VELA DIVORCED & SOLE AND SEPARATE PROPERTY | Y | Y | N | N | No lease or JOA requested |
| RICHARD T WILLIAMS SOLE AND SEPARATE PROPERTY | Y | Y | N | N | No lease or JOA requested |
| RICHARD T. ENGLAND | Y | Y | N | N | No lease or JOA requested |
| RICHARD THORNBERRY SUMMERS (AKA RICHARD BURNET THORNBERRY, JR.) | Y | Y | N | N | No lease or JOA requested |
| RICHARD W. MARTINDALE | Y | Y | N | N | No lease or JOA requested |
| RICKY F. & VERA F. QUINTELA | Y | Y | N | N | No lease or JOA requested |
| RICKY F. QUINTELA MARRIED, HIS SOLE AND SEPARATE PROPERTY | Y | Y | N | N | No lease or JOA requested |
| RITA K. FAUBION WOODMAN AKA RITA K. FAUBION, | Y | Y | N | N | No lease or JOA requested |
| ROBBIE D. TRICE REVOCABLE TRUST, DATED OCTOBER 31, 1997 | Y | Y | N | N | No lease or JOA requested |
| ROBBIE LU MISKIMIN SOLE AND SEPARATE PROPERTY | Y | Y | N | N | No lease or JOA requested |
| ROBERT A. ARMENDARIZ, ET AL | Y | Y | N | N | No lease or JOA requested |

| | | | | | |
|---|---|---|---|---|---------------------------|
| ROBERT ALONZO | Y | Y | N | N | No lease or JOA requested |
| ROBERT AND ROMA RENNIE (JT) HUSBAND AND WIFE | Y | Y | N | N | No lease or JOA requested |
| ROBERT C. AHLBORN FAMILY ESTATE TRUST | Y | Y | N | N | No lease or JOA requested |
| ROBERT CARL LAMB | Y | Y | N | N | No lease or JOA requested |
| ROBERT DEMJEN | Y | Y | N | N | No lease or JOA requested |
| ROBERT DUNCAN CAIN, JR. (AKA BURLY CAIN) | Y | Y | N | N | No lease or JOA requested |
| ROBERT E. EATON, JR. | Y | Y | N | N | No lease or JOA requested |
| ROBERT EUGENE MURRAY, JR MARRIED & SOLE AND SEPARATE PROPERTY | Y | Y | N | N | No lease or JOA requested |
| ROBERT H. MIDKIFF | Y | Y | N | N | No lease or JOA requested |
| ROBERT HARVEY | Y | Y | N | N | No lease or JOA requested |
| ROBERT IRA TRUE | Y | Y | N | N | No lease or JOA requested |
| ROBERT L. CANNADY | Y | Y | N | N | No lease or JOA requested |
| ROBERT MADRID | Y | Y | N | N | No lease or JOA requested |
| ROBERT MADRID MARTINEZ (AKA ROBERT M. MARTINEZ) | Y | Y | N | N | No lease or JOA requested |
| ROBERT NEELY MARRIED, SOLE AND SEPARATE PROPERTY | Y | Y | N | N | No lease or JOA requested |
| ROBERT P. & SHARON L. VALENZUELA HUSBAND AND WIFE | Y | Y | N | N | No lease or JOA requested |
| ROBERT RAICEVICH MARRIED DEALING IN HIS SEPARATE ESTATE, JOINED PROFORMA BY HIS SPOUSE, CHARLENE S. RAICEVICH | Y | Y | N | N | No lease or JOA requested |
| ROBERT RHYS HEINSCH REMAINDERMEN | Y | Y | N | N | No lease or JOA requested |
| ROBERT SMART | Y | Y | N | N | No lease or JOA requested |
| ROBERT V. MARRS | Y | Y | N | N | No lease or JOA requested |
| ROBERT WISEMAN | Y | Y | N | N | No lease or JOA requested |
| ROBERTA ANN HALE | Y | Y | N | N | No lease or JOA requested |
| ROBERTA GERSCH HEIRS | Y | Y | N | N | No lease or JOA requested |
| ROBERTA LOUISE ALBERT | Y | Y | N | N | No lease or JOA requested |
| ROBIN RENEE PETERSON F/K/A ROBIN ROGERS | Y | Y | N | N | No lease or JOA requested |
| ROCKY MCDONALD | Y | Y | N | N | No lease or JOA requested |
| RODERICK COOK BELL MARRIED & SOLE AND SEPARATE PROPERTY | Y | Y | N | N | No lease or JOA requested |
| RODNEY DEW RUPE | Y | Y | N | N | No lease or JOA requested |
| ROGER B. ENGLAND | Y | Y | N | N | No lease or JOA requested |
| RONALD BENTON PYEATT | Y | Y | N | N | No lease or JOA requested |
| RONALD D MAJOR WIDOWER | Y | Y | N | N | No lease or JOA requested |
| RONALD DEAN WELCH, JR. | Y | Y | N | N | No lease or JOA requested |
| RONALD LEE PEPPER | Y | Y | N | N | No lease or JOA requested |
| RONALD WAYNE SHOEMAKE | Y | Y | N | N | No lease or JOA requested |
| ROWAN FAMILY MINERALS, LLC | Y | Y | N | N | No lease or JOA requested |
| ROXANNE M RUPE CORNELL | Y | Y | N | N | No lease or JOA requested |
| ROY ALAN CAREY | Y | Y | N | N | No lease or JOA requested |
| ROY DON KELLY | Y | Y | N | N | No lease or JOA requested |
| ROY EDWARD OSTERLUND | Y | Y | N | N | No lease or JOA requested |
| ROY P. SHOEMAKE | Y | Y | N | N | No lease or JOA requested |
| RUDY F. RODRIGUEZ | Y | Y | N | N | No lease or JOA requested |
| RUMALDO JOSE A/K/A R.J. AND HELEN MARIE GRIEGO | Y | Y | N | N | No lease or JOA requested |
| RUTH D. ROBERTS | Y | Y | N | N | No lease or JOA requested |
| RUTH DANIEL ROBERTS | Y | Y | N | N | No lease or JOA requested |
| RUTH LAZENBY | Y | Y | N | N | No lease or JOA requested |
| SADONNA SMITH BONNELL (HEIR OF MARTHA JO YORK) | Y | Y | N | N | No lease or JOA requested |
| SALEM PECOS STRIBLING (AKA SAM STRIBLING) | Y | Y | N | N | No lease or JOA requested |
| SALLY JEAN TWEEDY AKA SALLY LONG | Y | Y | N | N | No lease or JOA requested |
| SALLY PEPPER TAFOYA | Y | Y | N | N | No lease or JOA requested |
| SAM ROBERTSON, III | Y | Y | N | N | No lease or JOA requested |
| SAMUEL C. STOIA | Y | Y | N | N | No lease or JOA requested |
| SANDRA KAY TRUE BLACKMON | Y | Y | N | N | No lease or JOA requested |
| SANTIAGO N HUERTA | Y | Y | N | N | No lease or JOA requested |
| SARAH ELIZABETH SIDES BYERS | Y | Y | N | N | No lease or JOA requested |
| SARAH JANE BELL JOHNSON MARRIED & SOLE AND SEPARATE PROPERTY | Y | Y | N | N | No lease or JOA requested |
| Sarvis Permian Land Fund I, LLC | Y | Y | N | N | No lease or JOA requested |
| SARVIS PERMIAN LAND FUND I, LLC (AS MINERAL OWNER) | Y | Y | N | N | No lease or JOA requested |
| SCOTT EARL ARNEY | Y | Y | N | N | No lease or JOA requested |
| SCOTT LOWELL ELLIS | Y | Y | N | N | No lease or JOA requested |
| SECRETARY OF VETERANS AFFAIRS | Y | Y | N | N | No lease or JOA requested |
| SECURITY FEDERAL SAVINGS & LOAN ASSOCIATION OF ALBUQUERQUE | Y | Y | N | N | No lease or JOA requested |
| SECURITY SAVINGS BANK, F. S. B. A NEW MEXICO CORPORATION AND FEDERALLY CHARTERED SAVINGS AND LOAN ASSOCIATION AKA SECURITY FEDERAL SAVINGS | Y | Y | N | N | No lease or JOA requested |
| SEFERINO MARTINEZ | Y | Y | N | N | No lease or JOA requested |
| SERETHA LANGLITZ | Y | Y | N | N | No lease or JOA requested |
| SHANNON EUGENE MAHAFFEY | Y | Y | N | N | No lease or JOA requested |
| SHARON ELAINE ALLEN | Y | Y | N | N | No lease or JOA requested |
| SHARON EVANGELINE GRIFFIN | Y | Y | N | N | No lease or JOA requested |
| SHARON K. SHOEMAKE | Y | Y | N | N | No lease or JOA requested |
| SHELLEY LANHAM WALLEN | Y | Y | N | N | No lease or JOA requested |
| SHELLEY RENEE THORNBERRY | Y | Y | N | N | No lease or JOA requested |
| SHERLENE E. KIRKES MARRIED, SOLE AND SEPARATE PROPERTY | Y | Y | N | N | No lease or JOA requested |
| SHERRY GUILLAUME | Y | Y | N | N | No lease or JOA requested |

| | | | | | |
|---|---|---|---|---|---------------------------|
| SHERRY L. ELLIS | Y | Y | N | N | No lease or JOA requested |
| SHIRLEY A. TRIMBLE | Y | Y | N | N | No lease or JOA requested |
| SHIRLEY CHESTER BALLARD | Y | Y | N | N | No lease or JOA requested |
| SHIRLEY LEIGH FITE PETRIE | Y | Y | N | N | No lease or JOA requested |
| SISTERS, LLC A NEW MEXICO LIMITED LIABILITY COMPANY | Y | Y | N | N | No lease or JOA requested |
| SOFA MANUFACTURING COMPANY | Y | Y | N | N | No lease or JOA requested |
| SONJA K HAYS | Y | Y | N | N | No lease or JOA requested |
| SOUTHWEST BIBLE CHURCH MISSION | Y | Y | N | N | No lease or JOA requested |
| STACEY BRITAIN | Y | Y | N | N | No lease or JOA requested |
| STANLEY L. GARNER | Y | Y | N | N | No lease or JOA requested |
| STEPHANIE N HADWEN | Y | Y | N | N | No lease or JOA requested |
| STEVE DEMJEN | Y | Y | N | N | No lease or JOA requested |
| STEVEN AND SHARA BROWNING HUSBAND AND WIFE | Y | Y | N | N | No lease or JOA requested |
| STEVEN EDWARD HAYWARD | Y | Y | N | N | No lease or JOA requested |
| STEVEN JOSHUA DORADO | Y | Y | N | N | No lease or JOA requested |
| STEVEN SUMMERS | Y | Y | N | N | No lease or JOA requested |
| STEVEN W. NESBIT | Y | Y | N | N | No lease or JOA requested |
| STRIBLING FAMILY TRUST, DATED SEPTEMBER 24, 1996 | Y | Y | N | N | No lease or JOA requested |
| NEW MEXICO PARADISE RANCH, INC. | Y | Y | N | N | No lease or JOA requested |
| SUE C. WALDEN | Y | Y | N | N | No lease or JOA requested |
| SUE OSBORN POWELL | Y | Y | N | N | No lease or JOA requested |
| SUNSET CHURCH OF CHRIST A NEW MEXICO RELIGIOUS NON-PROFIT DOMESTIC CORPORATION | Y | Y | N | N | No lease or JOA requested |
| SUSAN DENISE GRIGG | Y | Y | N | N | No lease or JOA requested |
| SUSAN J. REYNOLDS FKA SUSAN J. GONZALEZ | Y | Y | N | N | No lease or JOA requested |
| SUSAN RAYE NORRIS BREWSTER | Y | Y | N | N | No lease or JOA requested |
| SUSAN ROBERTS SCOTT | Y | Y | N | N | No lease or JOA requested |
| SYLVIA FLOREZ ARNN MARRIED & SOLE AND SEPARATE PROPERTY | Y | Y | N | N | No lease or JOA requested |
| SYLVIA MONTANO SOLE AND SEPARATE PROPERTY | Y | Y | N | N | No lease or JOA requested |
| SZS PROPERTIES, LLC | Y | Y | N | N | No lease or JOA requested |
| TABCO, INC | Y | Y | N | N | No lease or JOA requested |
| TAI J LEWIS WILLIAMSON MARRIED & SOLE AND SEPARATE PROPERTY | Y | Y | N | N | No lease or JOA requested |
| TAILFEATHER ENERGY, LLC | Y | Y | N | N | No lease or JOA requested |
| TAILYN AGUILAR | Y | Y | N | N | No lease or JOA requested |
| TALMADGE DAVID KNOTT SOLE AND SEPARATE PROPERTY | Y | Y | N | N | No lease or JOA requested |
| TAMMY PEPPER DEANGELO | Y | Y | N | N | No lease or JOA requested |
| TAURINO J & JOSEFENA E TREVINO ESTATE | Y | Y | N | N | No lease or JOA requested |
| TERESA ANN TWEEDY AKA TRESA ANN TWEEDY AKA TRESA HEDRICK | Y | Y | N | N | No lease or JOA requested |
| TERESA SMITH LOCKWOOD (HEIR OF MARTHA JO YORK) | Y | Y | N | N | No lease or JOA requested |
| TERRI ANN TRIPP | Y | Y | N | N | No lease or JOA requested |
| TERRI LYNN CARTER BOLNER | Y | Y | N | N | No lease or JOA requested |
| TERRIE JO SMEAD WIDOW | Y | Y | N | N | No lease or JOA requested |
| TERRY BRITAIN | Y | Y | N | N | No lease or JOA requested |
| TERRY HARDY | Y | Y | N | N | No lease or JOA requested |
| TERRY HARGIS | Y | Y | N | N | No lease or JOA requested |
| TERRY JO ALLEN DENDULK MARRIED & SOLE AND SEPARATE PROPERTY | Y | Y | N | N | No lease or JOA requested |
| THE CHURCH OF JESUS CHRIST OF LATTER-DAY SAINTS | Y | Y | N | N | No lease or JOA requested |
| THE ESTATE OF STANLEY HAROLD RAINWATER | Y | Y | N | N | No lease or JOA requested |
| THE FRANK C & VICTORIA A ROMERO REVOCABLE TRUST, DATED 19 JUNE 2014 (SUSAN M. CRENSHAW, ATTORNEY-IN-FACT) | Y | Y | N | N | No lease or JOA requested |
| THE HEIRS OF JAMES E. AND JOYCE SPIVEY HUSBAND AND WIFE, DECEASED | Y | Y | N | N | No lease or JOA requested |
| THE JOHN AND MARY LOU MIDKIFF IRREVOCABLE MINERAL TRUST | Y | Y | N | N | No lease or JOA requested |
| THE KAREN ROBERTS SPECIAL NEEDS TRUST | Y | Y | N | N | No lease or JOA requested |
| THE MATILDE FLOREZ REVOCABLE TRUST | Y | Y | N | N | No lease or JOA requested |
| THE NEW YORK GUARDIAN MORTGAGEE CORPORATION | Y | Y | N | N | No lease or JOA requested |
| THE SECRETARY OF HOUSING AND URBAN DEVELOPMENT OF WASHINGTON DC | Y | Y | N | N | No lease or JOA requested |
| THELMA LOUISE BROOKSHIER MARRIED, SOLE AND SEPARATE ESTATE | Y | Y | N | N | No lease or JOA requested |
| THELMA MOZELLE TREMBLY | Y | Y | N | N | No lease or JOA requested |
| THOMAS ALLEN FARRELL | Y | Y | N | N | No lease or JOA requested |
| THOMAS J. NORRIS | Y | Y | N | N | No lease or JOA requested |
| THOMAS M SAIZ, JR | Y | Y | N | N | No lease or JOA requested |
| THOMAS MARK ASH | Y | Y | N | N | No lease or JOA requested |
| TIM L. (DECEASED) CHESTER A/K/A TIMMY LYNN CHESTER, WIDOWER, NOW | Y | Y | N | N | No lease or JOA requested |
| TIMOTHY GRANT CHESTER | Y | Y | N | N | No lease or JOA requested |
| TIMOTHY J. GROVES | Y | Y | N | N | No lease or JOA requested |
| TIMOTHY SHAWN WELCH | Y | Y | N | N | No lease or JOA requested |
| TINA LYNN GREGG | Y | Y | N | N | No lease or JOA requested |
| TODD BRADLEY JENNINGS | Y | Y | N | N | No lease or JOA requested |
| TODD STEPHEN HEINSCH REMAINDERMEN | Y | Y | N | N | No lease or JOA requested |
| TOMMY CASTILLO | Y | Y | N | N | No lease or JOA requested |
| TOMMY GEORGE WOOD | Y | Y | N | N | No lease or JOA requested |
| TOMMY SCHOCHLER | Y | Y | N | N | No lease or JOA requested |
| TRACE HOOTEN | Y | Y | N | N | No lease or JOA requested |
| TRACY CARPENTER | Y | Y | N | N | No lease or JOA requested |

| | | | | | |
|--|---|---|---|---|---------------------------|
| TRACY L. DOUBRAVA | Y | Y | N | N | No lease or JOA requested |
| TRACY LYNN MILLMAN | Y | Y | N | N | No lease or JOA requested |
| TRADERS OF CARLSBAD, INC. A NEW MEXICO CORPORATION | Y | Y | N | N | No lease or JOA requested |
| TRES HOMBRES A NEW MEXICO PARTNERSHIP | Y | Y | N | N | No lease or JOA requested |
| TRUDI BROCK | Y | Y | N | N | No lease or JOA requested |
| TWILA DENISE MEDINA | Y | Y | N | N | No lease or JOA requested |
| TYSON LAWRENCE SUMMERS (AKA TYSON LAWRENCE THORNBERRY) | Y | Y | N | N | No lease or JOA requested |
| U.S. ENERGY DEVELOPMENT CORPORATION | Y | Y | N | N | No lease or JOA requested |
| UMLIC-ONE, INC. | Y | Y | N | N | No lease or JOA requested |
| UNITED NEW MEXICO BANK OF CARLSBAD | Y | Y | N | N | No lease or JOA requested |
| UNKNOWN HEIRS OF ALAN J. WORTH | Y | Y | N | N | No lease or JOA requested |
| UNKNOWN HEIRS OF BARBARA HIGHT | Y | Y | N | N | No lease or JOA requested |
| UNKNOWN HEIRS OF LIANDRA CARRASCO HUIZAR | Y | Y | N | N | No lease or JOA requested |
| UNKNOWN HEIRS OF STEVE LYN ANDERSON | Y | Y | N | N | No lease or JOA requested |
| UNKNOWN HERIS OF RUSSELL STINSON | Y | Y | N | N | No lease or JOA requested |
| VALLEY SAVINGS BANK, F.S.B F/K/A VALLEY FEDERAL SAVINGS BANK F/K/A VALLEY FEDERAL S&L ASSOC. | Y | Y | N | N | No lease or JOA requested |
| VERNON RAY SHOEMAKE | Y | Y | N | N | No lease or JOA requested |
| VICKY L COOKE AKA VICKI L COOKE, WIDOW | Y | Y | N | N | No lease or JOA requested |
| VICTOR HENRY JONATHAN HULSEY MARRIED, HIS SOLE AND SEPARATE | Y | Y | N | N | No lease or JOA requested |
| VIGLIA RENTERIA | Y | Y | N | N | No lease or JOA requested |
| VIRGIL B STEWART WIDOWER | Y | Y | N | N | No lease or JOA requested |
| W. L. & TAMARA E SCHIERHOLT HUSBAND AND WIFE | Y | Y | N | N | No lease or JOA requested |
| W.H. AND HARRIETT E. CARTER HUSBAND AND WIFE | Y | Y | N | N | No lease or JOA requested |
| WALLACE R. LESTER, JR. | Y | Y | N | N | No lease or JOA requested |
| WALTER L. JENNINGS | Y | Y | N | N | No lease or JOA requested |
| WALTER PERSINKSKE | Y | Y | N | N | No lease or JOA requested |
| WANDA GADBURY WIDOW | Y | Y | N | N | No lease or JOA requested |
| WANDA SUE MCMINN | Y | Y | N | N | No lease or JOA requested |
| WAYNE MADISON BLAIR, SR. | Y | Y | N | N | No lease or JOA requested |
| WAYNE R. & STEPHANIE J. HATFIELD (INTEREST RECEIVED FROM MICHAEL R. | Y | Y | N | N | No lease or JOA requested |
| WENA LYNNE ELLIS | Y | Y | N | N | No lease or JOA requested |
| WESLEY FRANKLIN ANDERSON | Y | Y | N | N | No lease or JOA requested |
| WESLEY KEITH ROBERTS | Y | Y | N | N | No lease or JOA requested |
| WESTERN COMMERCE BANK | Y | Y | N | N | No lease or JOA requested |
| WESTSTAR MORTGAGE CORPORATION A NEW MEXICO CORPORATION | Y | Y | N | N | No lease or JOA requested |
| WILBURN O. HUSER | Y | Y | N | N | No lease or JOA requested |
| WILLIAM C. WEIR, JR. | Y | Y | N | N | No lease or JOA requested |
| WILLIAM D. WILLIAMS | Y | Y | N | N | No lease or JOA requested |
| WILLIAM FRED SADENWATER. JR. HEIRS | Y | Y | N | N | No lease or JOA requested |
| WILLIAM I. GREGORY | Y | Y | N | N | No lease or JOA requested |
| WILLIAM J. POTTS (DECEASED) | Y | Y | N | N | No lease or JOA requested |
| WILLIAM LAWRENCE VERA, II | Y | Y | N | N | No lease or JOA requested |
| WILLIAM LYNN ALEXANDER | Y | Y | N | N | No lease or JOA requested |
| WILLIAM MOORE HICKS, JR. | Y | Y | N | N | No lease or JOA requested |
| WILLIAM P. AND ORA LEE COOR HUSBAND AND WIFE | Y | Y | N | N | No lease or JOA requested |
| WILLIAM PATRICK, JR. & SHERRY DAWN BOWMAN HUSBAND AND WIFE | Y | Y | N | N | No lease or JOA requested |
| WILLIAMS LIVING TRUST, DATED MARCH 18, 2008 | Y | Y | N | N | No lease or JOA requested |
| WILLIS JOHNSTON | Y | Y | N | N | No lease or JOA requested |
| WINONA MIDDLETON KNIGHT | Y | Y | N | N | No lease or JOA requested |
| WM SPECIALTY MORTGAGE, LLC | Y | Y | N | N | No lease or JOA requested |
| YVONNE FIERRO PATRICK | Y | Y | N | N | No lease or JOA requested |
| ZANA DELL GRANT SOLE AND SEPARATE PROPERTY | Y | Y | N | N | No lease or JOA requested |



300 N. MARIENFELD STREET, SUITE 1000
MIDLAND, TX 79701

OFFICE 432.695.4222
FAX 432.695.4063

December 2, 2024

OXY USA WTP Limited Partnership
5 Greenwood Plaza, Suite 110
Houston, TX 77046

RE: Water Buffalo 131H – Well Proposal
N2 of Sections 1 & 2
Eddy County, New Mexico

To Whom It May Concern:

Permian Resources Operating, LLC (“Permian”), acquired SPC Resources, LLC (“SPC Resources”) in December of 2023 with an effective date of September 1, 2023. As such, SPC Resources is now a wholly owned subsidiary of Permian. Permian hereby proposes the drilling and completion of the following well, at the following approximate location within the North half of Section 1, Township 22 South, Range 26 East and the North half of Section 2, Township 22 South, Range 26 East:

1. Water Buffalo 131H

- SHL: 226’ FEL & 2,356’ FSL of Section 3
- BHL: 100’ FEL & 1,000’ FNL of Section 1
- FTP: 100’ FWL & 1,000’ FNL of Section 2
- LTP: 100’ FEL & 1,000’ FNL of Section 1
- TVD: Approximately 8,640’
- TMD: Approximately 18,925’
- Targeted Interval: TBSG
- Total Cost: See attached AFE

The locations, TVDs, and targets are approximate and subject to change dependent on surface or subsurface issues encountered. Permian is proposing to drill these wells under the modified terms of the 1989 AAPL Operating Agreement and a form of said Operating Agreement will be provided upon request. The Operating Agreement has the following general provisions:

- 100%/300%/300% non-consent provisions
- \$10,000/\$1,000 drilling and producing rates
- Permian Resources Operating, LLC named as Operator

Please indicate your election to participate in the drilling and completion of the proposed well(s) in the space provided below. Please sign and return this letter, a signed copy of the proposed AFE, and your geologic well requirements.

In the interest of time, should we not reach an agreement within thirty (30) days of the date of your receipt of this letter, Permian will apply to the New Mexico Oil Conservation Division for compulsory pooling of your interest into a spacing unit for the proposed well. If you do not wish to participate, Permian would be interested in acquiring your interest in the subject lands which is subject to further mutually agreeable negotiation.

BEFORE THE OIL CONSERVATION DIVISION
Santa Fe, New Mexico
Exhibit No. C-3

Submitted by: Permian Resources Operating, LLC
Hearing Date: February 13, 2025
Case No. 25136

Thank you for your time and consideration, if you have any questions at all, please don't hesitate to contact David Williams at 337-232-1122 or davidw@segland.com.

Respectfully,

PERMIAN RESOURCES OPERATING, LLC

A handwritten signature in blue ink that reads "Collin Christian". The signature is written in a cursive style.

Collin Christian
Senior Landman

Enclosures

Elections on page to follow.

Water Buffalo 131H Elections:

| Well Elections: <i>(Please indicate your responses in the spaces below)</i> | | |
|---|-----------------------------|--|
| Well(s) | Elect to Participate | Elect to <u>NOT</u> Participate |
| Water Buffalo 131H | | |

Company Name (If Applicable):

By: _____

Printed Name: _____

Date: _____



300 N. MARIENFELD STREET, SUITE 1000
MIDLAND, TX 79701

OFFICE 432.695.4222
FAX 432.695.4063

Participate / Rejection Declaration

Please return this page to Permian Resources Operating, LLC (“Permian”) by the date specified in the letter, signed indicating your election to either participate in or reject this insurance program. If you reject the insurance coverage arranged by Permian, then, to the extent that Permian has an obligation to secure any such insurance on your behalf under any applicable agreements or otherwise, Permian will be relieved of such obligation, and Permian will assume that you maintain appropriate levels of insurance and will provide a current Certificate of Insurance upon request. If you fail to make an election within 30 days from receipt of this notice, you will be deemed a participant in the program as detailed on the attached and billed for your percentage participation as such.

- I hereby elect to participate in the insurance coverage arranged by Permian Resources Operating, LLC and understand that I will be charged for such participation.
- I hereby elect to reject the insurance coverage arranged by Permian Resources Operating, LLC.

Agreed this _____ day of _____, 2024 by:

OXY USA WTP Limited Partnership

By: _____

Printed Name: _____

Title: _____

Permian Resources Operating, LLC

300 N. Mariefeld St., Ste. 1000 Midland, TX 79701
 Phone (432) 695-4222 • Fax (432) 695-4063

ESTIMATE OF COSTS AND AUTHORIZATION FOR EXPENDITURE

| | | | |
|------------------|--|------------------|------------------|
| DATE: | 12.2.2024 | AFE NO.: | 1 |
| WELL NAME: | Water Buffalo 131H | FIELD: | Bone Spring |
| LOCATION: | N2 Sections 1 & 2, T22S-R26E | MD/TVD: | 18,925' / 8,640' |
| COUNTY/STATE: | Eddy County, New Mexico | LATERAL LENGTH: | 10,000' |
| Permian WI: | | DRILLING DAYS: | 19.6 |
| GEOLOGIC TARGET: | TBSG | COMPLETION DAYS: | 18.6 |
| REMARKS: | Drill a horizontal TBSG well and complete with 44 stages. AFE includes drilling, completions, flowback and Initial AL install cost | | |

| INTANGIBLE COSTS | DRILLING COSTS | COMPLETION COSTS | PRODUCTION COSTS | TOTAL COSTS |
|-------------------------------------|------------------|------------------|------------------|------------------|
| 1 Land / Legal / Regulatory | \$ 48,916 | - | - | \$ 48,916 |
| 2 Location, Surveys & Damages | 250,966 | 15,740 | - | 266,706 |
| 4 Freight / Transportation | 41,492 | 38,138 | 18,935 | 98,565 |
| 5 Rental - Surface Equipment | 108,309 | 187,665 | 89,941 | 385,915 |
| 6 Rental - Downhole Equipment | 178,959 | 52,101 | - | 231,060 |
| 7 Rental - Living Quarters | 41,888 | 47,461 | - | 89,349 |
| 10 Directional Drilling, Surveys | 374,205 | - | - | 374,205 |
| 11 Drilling | 656,705 | - | - | 656,705 |
| 12 Drill Bits | 87,270 | - | - | 87,270 |
| 13 Fuel & Power | 164,594 | 631,651 | - | 796,245 |
| 14 Cementing & Float Equip | 211,952 | - | - | 211,952 |
| 15 Completion Unit, Swab, CTU | - | - | 14,201 | 14,201 |
| 16 Perforating, Wireline, Slickline | - | 342,488 | - | 342,488 |
| 17 High Pressure Pump Truck | - | 107,393 | - | 107,393 |
| 18 Completion Unit, Swab, CTU | - | 127,612 | - | 127,612 |
| 20 Mud Circulation System | 91,655 | - | - | 91,655 |
| 21 Mud Logging | 15,271 | - | - | 15,271 |
| 22 Logging / Formation Evaluation | 6,333 | 7,264 | - | 13,598 |
| 23 Mud & Chemicals | 315,219 | 381,733 | 9,467 | 706,420 |
| 24 Water | 37,860 | 576,387 | 236,686 | 850,932 |
| 25 Stimulation | - | 709,161 | - | 709,161 |
| 26 Stimulation Flowback & Disp | - | 105,940 | 142,011 | 247,951 |
| 28 Mud / Wastewater Disposal | 168,226 | 53,273 | - | 221,499 |
| 30 Rig Supervision / Engineering | 105,582 | 116,231 | 14,201 | 236,014 |
| 32 Drlg & Completion Overhead | 9,081 | - | - | 9,081 |
| 35 Labor | 133,600 | 60,537 | 14,201 | 208,339 |
| 54 Proppant | - | 1,093,515 | - | 1,093,515 |
| 95 Insurance | 12,771 | - | - | 12,771 |
| 97 Contingency | - | 21,275 | - | 21,275 |
| 99 Plugging & Abandonment | - | - | - | - |
| TOTAL INTANGIBLES > | 3,060,855 | 4,675,564 | 539,643 | 8,276,062 |

| TANGIBLE COSTS | DRILLING COSTS | COMPLETION COSTS | PRODUCTION COSTS | TOTAL COSTS |
|-------------------------------------|------------------|------------------|------------------|------------------|
| 60 Surface Casing | \$ 106,487 | - | - | \$ 106,487 |
| 61 Intermediate Casing | 317,382 | - | - | 317,382 |
| 62 Drilling Liner | - | - | - | - |
| 63 Production Casing | 598,528 | - | - | 598,528 |
| 64 Production Liner | - | - | - | - |
| 65 Tubing | - | - | 132,544 | 132,544 |
| 66 Wellhead | 56,469 | - | 37,870 | 94,339 |
| 67 Packers, Liner Hangers | 12,834 | - | 18,935 | 31,769 |
| 68 Tanks | - | - | - | - |
| 69 Production Vessels | - | - | - | - |
| 70 Flow Lines | - | - | - | - |
| 71 Rod string | - | - | - | - |
| 72 Artificial Lift Equipment | - | - | 85,207 | 85,207 |
| 73 Compressor | - | - | - | - |
| 74 Installation Costs | - | - | 52,597 | 52,597 |
| 75 Surface Pumps | - | - | - | - |
| 76 Downhole Pumps | - | - | - | - |
| 77 Measurement & Meter Installation | - | - | 28,402 | 28,402 |
| 78 Gas Conditioning / Dehydration | - | - | - | - |
| 79 Interconnecting Facility Piping | - | - | 18,935 | 18,935 |
| 80 Gathering / Bulk Lines | - | - | - | - |
| 81 Valves, Dumps, Controllers | - | - | - | - |
| 82 Tank / Facility Containment | - | - | - | - |
| 83 Flare Stack | - | - | 15,779 | 15,779 |
| 84 Electrical / Grounding | - | - | 36,818 | 36,818 |
| 85 Communications / SCADA | - | - | 10,519 | 10,519 |
| 86 Instrumentation / Safety | - | - | 5,260 | 5,260 |
| TOTAL TANGIBLES > | 1,091,699 | 0 | 442,865 | 1,534,564 |
| TOTAL COSTS > | 4,152,553 | 4,675,564 | 982,509 | 9,810,626 |

PREPARED BY Permian Resources Operating, LLC:

| | |
|-----------------------|----|
| Drilling Engineer: | PS |
| Completions Engineer: | ML |
| Production Engineer: | DC |

Permian Resources Operating, LLC APPROVAL:

| | | | | | |
|-------------------|-------|------------------|-------|-----------------|-------|
| Co-CEO | _____ | Co-CEO | _____ | VP - Operations | _____ |
| | WH | | JW | | CRM |
| VP - Land & Legal | _____ | VP - Geosciences | _____ | | |
| | BG | | SO | | |

NON OPERATING PARTNER APPROVAL:

| | | | | | |
|---------------|-------|-----------------------|---|---------|-------|
| Company Name: | _____ | Working Interest (%): | _____ | Tax ID: | _____ |
| Signed by: | _____ | Date: | _____ | | |
| Title: | _____ | Approval: | <input type="checkbox"/> Yes <input type="checkbox"/> No (mark one) | | |

The costs on this AFE are estimates only and may not be construed as ceilings on any specific item or the total cost of the project. Tubing installation approved under the AFE may be delayed up to a year after the well has been completed. In executing this AFE, the Participant agrees to pay its proportionate share of actual costs incurred, including, legal, curative, regulatory, brokerage and well costs under the terms of the applicable joint operating agreement, regulatory order or other agreement covering this well. Participants shall be covered by and billed proportionately for Operator's well control and general liability insurance unless participant provides Operator a certificate evidencing its own insurance in an amount acceptable to the Operator by the date of spud.

Permian Resources Operating, LLC

300 N. Mariefeld St., Ste. 1000 Midland, TX 79701
 Phone (432) 695-4222 • Fax (432) 695-4063

ESTIMATE OF COSTS AND AUTHORIZATION FOR EXPENDITURE

| | | | |
|------------------|--|------------------|------------------|
| DATE: | 12.2.2024 | AFE NO.: | 1 |
| WELL NAME: | Water Buffalo 131H | FIELD: | Bone Spring |
| LOCATION: | N2 Sections 1 & 2, T22S-R26E | MD/TVD: | 18,925' / 8,640' |
| COUNTY/STATE: | Eddy County, New Mexico | LATERAL LENGTH: | 10,000' |
| Permian WI: | | DRILLING DAYS: | 19.6 |
| GEOLOGIC TARGET: | TBSG | COMPLETION DAYS: | 18.6 |
| REMARKS: | Drill a horizontal TBSG well and complete with 44 stages. AFE includes drilling, completions, flowback and Initial AL install cost | | |

| INTANGIBLE COSTS | DRILLING COSTS | COMPLETION COSTS | PRODUCTION COSTS | TOTAL COSTS |
|-------------------------------------|------------------|------------------|------------------|------------------|
| 1 Land / Legal / Regulatory | \$ 48,916 | - | - | \$ 48,916 |
| 2 Location, Surveys & Damages | 250,966 | 15,740 | - | 266,706 |
| 4 Freight / Transportation | 41,492 | 38,138 | 18,935 | 98,565 |
| 5 Rental - Surface Equipment | 108,309 | 187,665 | 89,941 | 385,915 |
| 6 Rental - Downhole Equipment | 178,959 | 52,101 | - | 231,060 |
| 7 Rental - Living Quarters | 41,888 | 47,461 | - | 89,349 |
| 10 Directional Drilling, Surveys | 374,205 | - | - | 374,205 |
| 11 Drilling | 656,705 | - | - | 656,705 |
| 12 Drill Bits | 87,270 | - | - | 87,270 |
| 13 Fuel & Power | 164,594 | 631,651 | - | 796,245 |
| 14 Cementing & Float Equip | 211,952 | - | - | 211,952 |
| 15 Completion Unit, Swab, CTU | - | - | 14,201 | 14,201 |
| 16 Perforating, Wireline, Slickline | - | 342,488 | - | 342,488 |
| 17 High Pressure Pump Truck | - | 107,393 | - | 107,393 |
| 18 Completion Unit, Swab, CTU | - | 127,612 | - | 127,612 |
| 20 Mud Circulation System | 91,655 | - | - | 91,655 |
| 21 Mud Logging | 15,271 | - | - | 15,271 |
| 22 Logging / Formation Evaluation | 6,333 | 7,264 | - | 13,598 |
| 23 Mud & Chemicals | 315,219 | 381,733 | 9,467 | 706,420 |
| 24 Water | 37,860 | 576,387 | 236,686 | 850,932 |
| 25 Stimulation | - | 709,161 | - | 709,161 |
| 26 Stimulation Flowback & Disp | - | 105,940 | 142,011 | 247,951 |
| 28 Mud / Wastewater Disposal | 168,226 | 53,273 | - | 221,499 |
| 30 Rig Supervision / Engineering | 105,582 | 116,231 | 14,201 | 236,014 |
| 32 Drlg & Completion Overhead | 9,081 | - | - | 9,081 |
| 35 Labor | 133,600 | 60,537 | 14,201 | 208,339 |
| 54 Proppant | - | 1,093,515 | - | 1,093,515 |
| 95 Insurance | 12,771 | - | - | 12,771 |
| 97 Contingency | - | 21,275 | - | 21,275 |
| 99 Plugging & Abandonment | - | - | - | - |
| TOTAL INTANGIBLES > | 3,060,855 | 4,675,564 | 539,643 | 8,276,062 |

| TANGIBLE COSTS | DRILLING COSTS | COMPLETION COSTS | PRODUCTION COSTS | TOTAL COSTS |
|-------------------------------------|------------------|------------------|------------------|------------------|
| 60 Surface Casing | \$ 106,487 | - | - | \$ 106,487 |
| 61 Intermediate Casing | 317,382 | - | - | 317,382 |
| 62 Drilling Liner | - | - | - | - |
| 63 Production Casing | 598,528 | - | - | 598,528 |
| 64 Production Liner | - | - | - | - |
| 65 Tubing | - | - | 132,544 | 132,544 |
| 66 Wellhead | 56,469 | - | 37,870 | 94,339 |
| 67 Packers, Liner Hangers | 12,834 | - | 18,935 | 31,769 |
| 68 Tanks | - | - | - | - |
| 69 Production Vessels | - | - | - | - |
| 70 Flow Lines | - | - | - | - |
| 71 Rod string | - | - | - | - |
| 72 Artificial Lift Equipment | - | - | 85,207 | 85,207 |
| 73 Compressor | - | - | - | - |
| 74 Installation Costs | - | - | 52,597 | 52,597 |
| 75 Surface Pumps | - | - | - | - |
| 76 Downhole Pumps | - | - | - | - |
| 77 Measurement & Meter Installation | - | - | 28,402 | 28,402 |
| 78 Gas Conditioning / Dehydration | - | - | - | - |
| 79 Interconnecting Facility Piping | - | - | 18,935 | 18,935 |
| 80 Gathering / Bulk Lines | - | - | - | - |
| 81 Valves, Dumps, Controllers | - | - | - | - |
| 82 Tank / Facility Containment | - | - | - | - |
| 83 Flare Stack | - | - | 15,779 | 15,779 |
| 84 Electrical / Grounding | - | - | 36,818 | 36,818 |
| 85 Communications / SCADA | - | - | 10,519 | 10,519 |
| 86 Instrumentation / Safety | - | - | 5,260 | 5,260 |
| TOTAL TANGIBLES > | 1,091,699 | 0 | 442,865 | 1,534,564 |
| TOTAL COSTS > | 4,152,553 | 4,675,564 | 982,509 | 9,810,626 |

PREPARED BY Permian Resources Operating, LLC:

| | |
|-----------------------|----|
| Drilling Engineer: | PS |
| Completions Engineer: | ML |
| Production Engineer: | DC |

Permian Resources Operating, LLC APPROVAL:

| | | | | | |
|-------------------|-------|------------------|-------|-----------------|-------|
| Co-CEO | _____ | Co-CEO | _____ | VP - Operations | _____ |
| | WH | | JW | | CRM |
| VP - Land & Legal | _____ | VP - Geosciences | _____ | | |
| | BG | | SO | | |

NON OPERATING PARTNER APPROVAL:

| | | | | | |
|---------------|-------|-----------------------|---|---------|-------|
| Company Name: | _____ | Working Interest (%): | _____ | Tax ID: | _____ |
| Signed by: | _____ | Date: | _____ | | |
| Title: | _____ | Approval: | <input type="checkbox"/> Yes <input type="checkbox"/> No (mark one) | | |

The costs on this AFE are estimates only and may not be construed as ceilings on any specific item or the total cost of the project. Tubing installation approved under the AFE may be delayed up to a year after the well has been completed. In executing this AFE, the Participant agrees to pay its proportionate share of actual costs incurred, including, legal, curative, regulatory, brokerage and well costs under the terms of the applicable joint operating agreement, regulatory order or other agreement covering this well. Participants shall be covered by and billed proportionately for Operator's well control and general liability insurance unless participant provides Operator a certificate evidencing its own insurance in an amount acceptable to the Operator by the date of spud.

PERMIAN

RESOURCES

Water Buffalo 131H – Chronology of Communication

- December 6, 2024 – Proposals sent to all WI owners and unleased mineral interest owners
- December 9, 2024 – Approved redlines and leased Harvey Ryall Hicks, Jr, et al interest in Water Buffalo
- December 11, 2024 – Spoke with Oscar Lara and confirmed his interest in Water Buffalo
- December 11, 2024 – Responded to Chris Astwood with Frio Energy Partners regarding Snowball Partners interest and requested a JOA
- December 16, 2024 – Responded to email from Derek Larson letting him know that PR was interested in leasing the Taylor Family interest in Water Buffalo
- December 16, 2024 – Responded to email from Joe Drennan letting him know that PR was interested in leasing Kathy Smith's interest
- December 16, 2024 – Received election to participate from Joseph Korbinian Jones
- December 16, 2024 – Received election to not participate from Sisters LLC
- December 17, 2024 – Confirmed Charles Hick interest in Water Buffalo project
- December 19, 2024 – Answered insurance question included in well proposal for Charles Hick
- December 20, 2024 – Received election to participate from Tailfeather Energy LLC
- December 20, 2024 – Responded to Bill Taylor's email letting him know PR was interested in leasing his interest
- December 20, 2024 – Received election to not participate from Charmar LLC
- December 22, 2024 – Received elections from Carlos Sing and Laura Mijangos-Rapp Revocable Trust
- January 2, 2025 – Received Jalapeno Corporations signed letter agreement and elections to participate
- January 3, 2025 – Received election to participate from Ruth Daniel Roberts

BEFORE THE OIL CONSERVATION DIVISION
Santa Fe, New Mexico
Exhibit No. C-4

Submitted by: Permian Resources Operating, LLC
Hearing Date: February 13, 2025
Case No. 25136

January 7, 2025 – Received election to participate from Samuel C. Stoia

January 7, 2025 – Received election to participate from McCulliss Oil and Gas, Inc

January 8, 2025 – Received election to participate from Christopher Kelly Cox

January 8, 2025 – Received election to participate from Eldon Hair

January 8, 2025 – Received election to participate from Heirs of Arthur Leon Aschbacher

January 8, 2025 – Received election to not participate from Jack L. Ingram

January 8, 2025 – Received election to not participate from Larry Don York

January 9, 2025 – Received election to participate from Bill G. Taylor, Jr

January 23, 2025 – Received election to participate from McCulliss Resources Co. Inc

STATE OF NEW MEXICO
ENERGY, MINERALS AND NATURAL RESOURCES DEPARTMENT
OIL CONSERVATION DIVISION

APPLICATION OF PERMIAN RESOURCES
OPERATING, LLC FOR COMPULSORY POOLING,
EDDY COUNTY, NEW MEXICO.

CASE NO. 25136

SELF-AFFIRMED STATEMENT OF TYLER CHESWORTH

1. My name is Tyler Chesworth I work for Permian Resources Operating, LLC (“Permian”) as a Geologist.

2. I have previously testified before the New Mexico Oil Conservation Division (“Division”) as an expert witness in geology matters. My credentials as a geologist have been accepted by the Division and made a matter of record.

3. I am familiar with the application filed by Permian in this case, and I have conducted a geologic study of the lands in the subject area.

4. Permian has targeted the Bone Spring formation in this case.

5. **Permian Exhibit D-1** is a regional locator map that identifies the Water Buffalo project area, in proximity to the Capitan Reef within the Delaware Basin, for the Bone Spring horizontal spacing unit that is the subject of this application.

6. **Permian Exhibit D-2** is a cross-section location map for the proposed horizontal spacing unit within the Bone Spring formation. The approximate location of the proposed unit is outlined in blue. Existing producing wells in the targeted interval are represented by solid lines. This map identifies the cross-section running from A-A’ with the cross-section well names and a black line in proximity to the proposed well.

BEFORE THE OIL CONSERVATION DIVISION
Santa Fe, New Mexico
Exhibit No. D
Submitted by: Permian Resources Operating, LLC
Hearing Date: February 13, 2025
Case No. 25136

7. **Permian Exhibit D-3** is a subsea structure map that I prepared for the interval within the Bone Spring formation, with a contour interval of 100 feet. The structure map shows the Bone Spring gently dipping to the East-Southeast. The Bone Spring structure appears consistent across the wellbore path. I do not observe any faulting, pinchouts, or other geologic impediments in the spacing unit. This map also shows the relative location of the proposed well as a dashed green line, as well as the offset producers as solid green lines.

8. **Permian Exhibit D-4** is a stratigraphic cross-section that I prepared displaying open-hole logs run over the Bone Spring from the representative wells denoted from A to A'. For each well in the cross-section, the exhibit shows the following logs: gamma ray, resistivity, and porosity. The interval is labeled and marked. The logs in the cross-section demonstrate that the interval is continuous across the entire spacing unit.

9. In my opinion, laydown orientation of the proposed well is the appropriate orientation for horizontal well development in this area because it is near perpendicular to the maximum horizontal stress of the area .

10. Based on my geologic study, the Bone Spring formation underlying the subject area is suitable for development by horizontal wells and the acreage comprising the proposed spacing unit will contribute more-or-less equally to the production from the wellbore. I have not identified any geologic impediments to drilling horizontal wells in the area of the spacing unit proposed.

11. In my opinion, horizontal drilling will be the most efficient method to develop this acreage, to prevent the drilling of unnecessary wells, and to result in the greatest ultimate recovery, and that approving Permian's application will be in the best interest of conservation, the prevention of waste, and protection of correlative rights.

12. **Permian Exhibits D-1 through D-4** were either prepared by me or compiled under my direction and supervision.

13. I affirm under penalty of perjury under the laws of the State of New Mexico that the foregoing statements are true and correct. I understand that this self-affirmed statement will be used as written testimony in this case. This statement is made on the date next to my signature below.

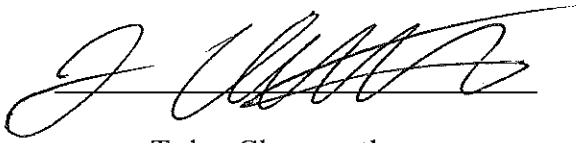

Tyler Chesworth



Date

February 13th, 2025

Compulsory Pooling Hearing – Case No. 25136/25137 Geology Exhibits



Permian Resources is a result of the merger of Centennial Resource Development and Colgate Energy effective September 1, 2022.

Regional Locator Map Water Buffalo Unit (Bone Spring)

Submitted by: Permian Resources Operating, LLC

Hearing Date: February 13, 2025

Case No. 25136

Exhibit D-1

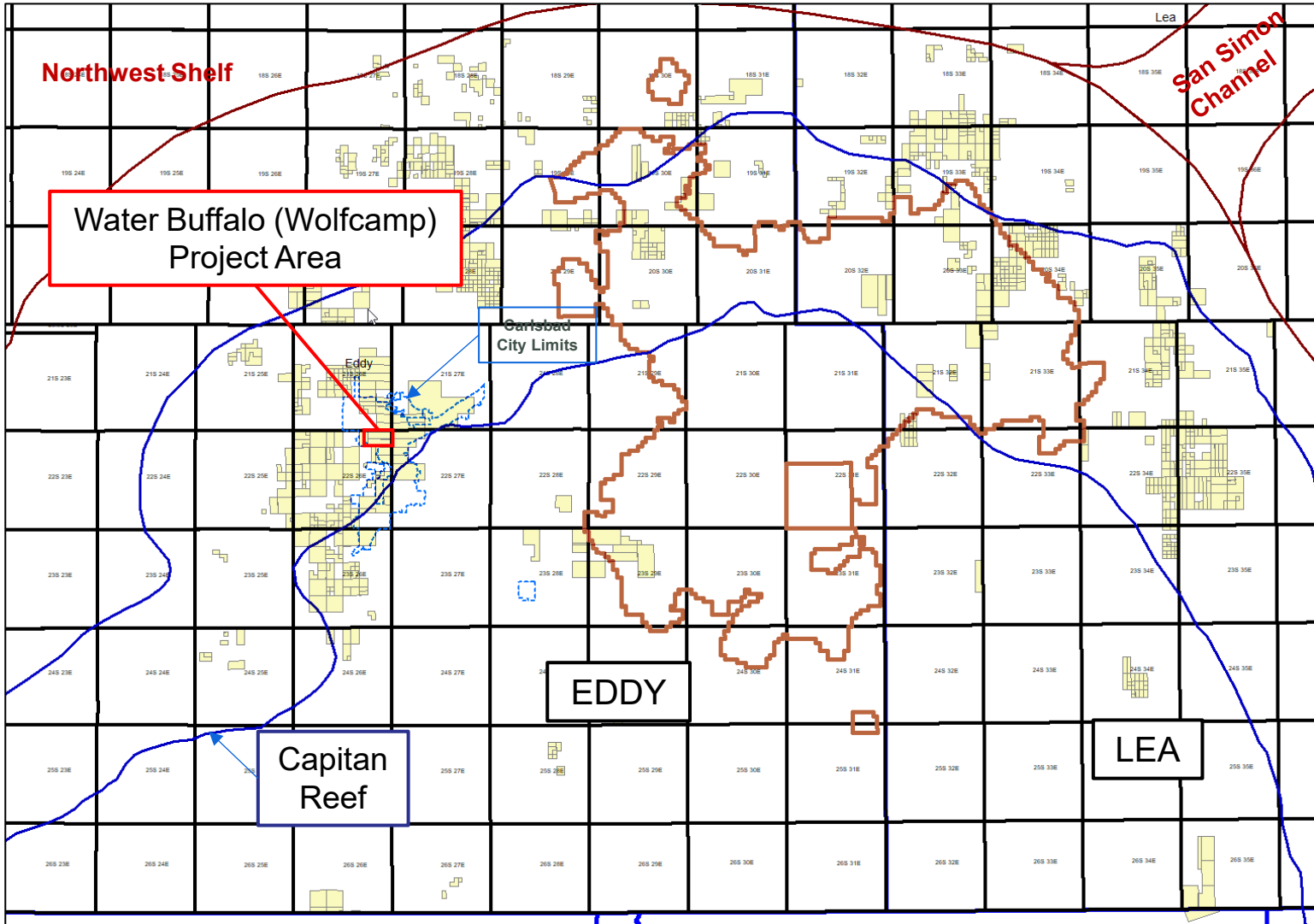
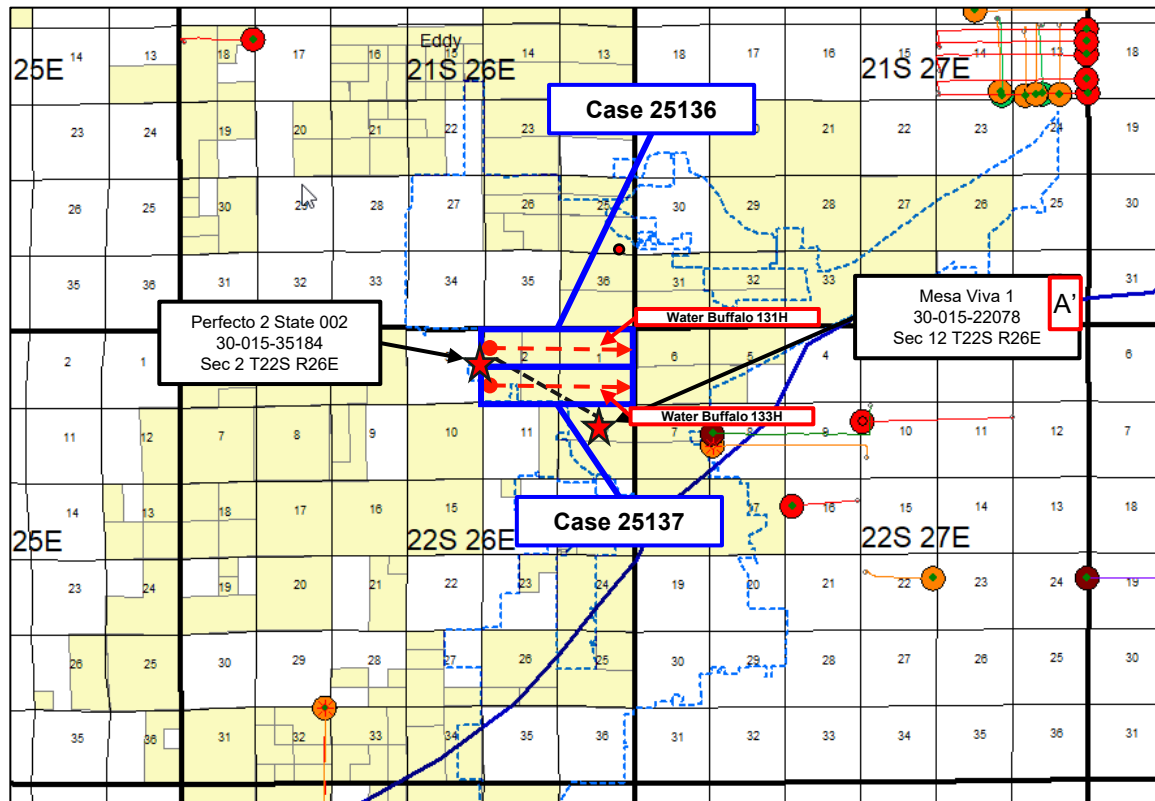



Exhibit D-2

Cross-Section Locator Map

Water Buffalo- Bone Spring



Producing Wells

SBSG (orange circle)

TBSG SH (red circle)

TBSG (black circle)

BHL (black circle)

FTP (white circle)

Permian Resources

BEFORE THE OIL CONSERVATION DIVISION
 Santa Fe, New Mexico
 Exhibit No. D-2
 Submitted by: Permian Resources Operating, LLC
 Hearing Date: February 13, 2025
 Case No. 25136

Third Bone Spring – Structure Map Water Buffalo

Exhibit D-3



BEFORE THE OIL CONSERVATION DIVISION
Santa Fe, New Mexico
Exhibit No. D-3
Submitted by: Permian Resources Operating, LLC
Hearing Date: February 13, 2025
Case No. 25136

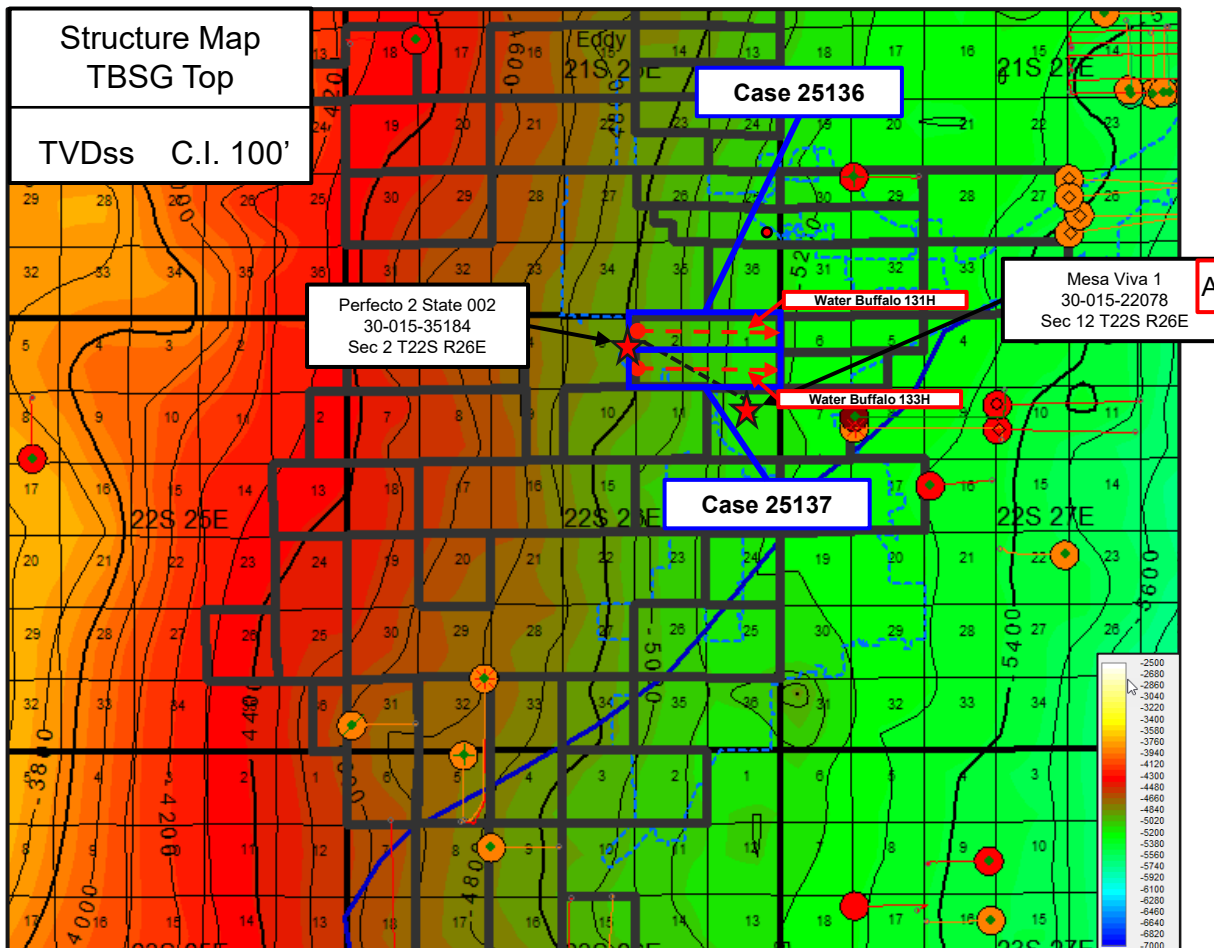

Permian Resources

Approximate planned well path
TBSG ← - - - - - → FTP
BHL

Producing Wells
SBSG
BHL FTP
TBSG SH
BHL FTP
TBSG
BHL FTP



Exhibit D-4

Stratigraphic Cross-Section A-A'

Water Buffalo Unit

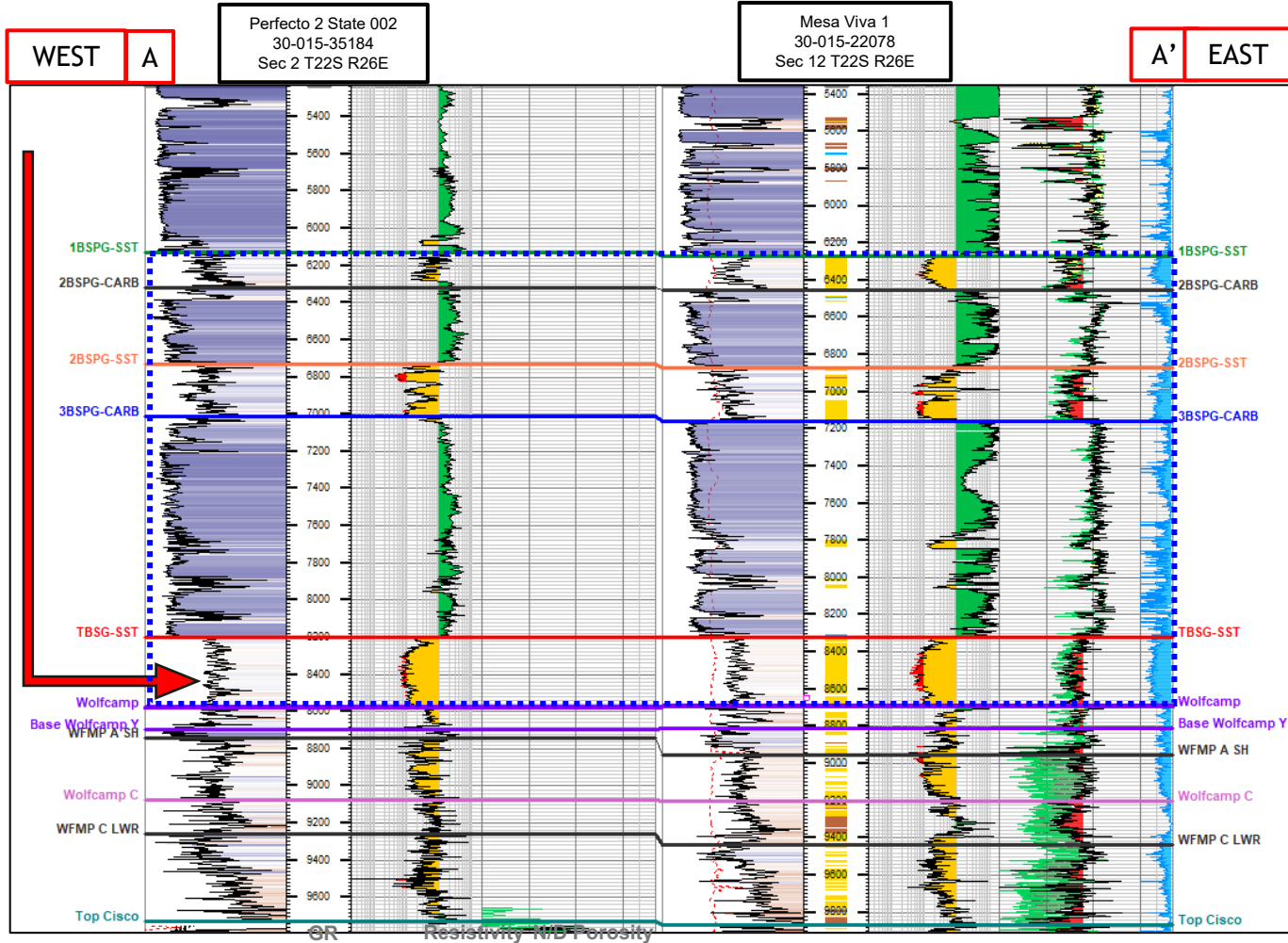

Flattened on Top of TBSG

TBSG
Water Buffalo 131H
Water Buffalo 133H

Case 25136
Case 25137

**STATE OF NEW MEXICO
ENERGY, MINERALS AND NATURAL RESOURCES DEPARTMENT
OIL CONSERVATION DIVISION**

**APPLICATION OF PERMIAN
RESOURCES OPERATING, LLC
FOR COMPULSORY POOLING,
EDDY COUNTY, NEW MEXICO.**

CASE NO. 25136

**SELF-AFFIRMED STATEMENT OF
PAULA M. VANCE**

1. I am attorney in fact and authorized representative of Permian Resources Operating, LLC (“Permian”), the Applicant herein. I have personal knowledge of the matter addressed herein and am competent to provide this self-affirmed statement.
2. The above-referenced application and notice of the hearing on this application was sent by certified mail to the locatable affected parties on the date set forth in the letter attached hereto.
3. The spreadsheet attached hereto contains the names of the parties to whom notice was provided.
4. The spreadsheet attached hereto contains the information provided by the United States Postal Service on the status of the delivery of this notice as of January 31, 2025.
5. I caused a notice to be published to all parties subject to this compulsory pooling proceeding and to the vertical offset owners. An affidavit of publication from the publication’s legal clerk with a copy of the notice of publication is attached herein.
6. I affirm under penalty of perjury under the laws of the State of New Mexico that the foregoing statements are true and correct. I understand that this self-affirmed statement will be used as written testimony in this case. This statement is made on the date next to my signature below.

**BEFORE THE OIL CONSERVATION DIVISION
Santa Fe, New Mexico
Exhibit No. E**

**Submitted by: Permian Resources Operating, LLC
Hearing Date: February 13, 2025
Case No. 25136**



Paula M. Vance

02/06/2025

Date



Paula M. Vance
Associate
Phone (505) 988-4421
Email pmvance@hollandhart.com

January 24, 2025

VIA CERTIFIED MAIL
CERTIFIED RECEIPT REQUESTED

TO: ALL INTEREST OWNERS SUBJECT TO POOLING PROCEEDINGS

Re: Application of Permian Resources Operating, LLC for Compulsory Pooling, Eddy County, New Mexico: *Water Buffalo #131H well*

Ladies & Gentlemen:

This letter is to advise you that Permian Resources Operating, LLC has filed the enclosed application with the New Mexico Oil Conservation Division. A hearing has been requested before a Division Examiner on February 13, 2025, and the status of the hearing can be monitored through the Division’s website at <https://www.emnrd.nm.gov/ocd/>.

It is anticipated that hearings will be held in a hybrid format with both in-person and virtual participation options. The meeting will be held in the Pecos Hall Hearing Room at the Wendall Chino Building, 1st Floor, 1220 South St. Francis Dr., Santa Fe, New Mexico. To participate virtually in the hearing, see the instructions posted on the OCD Hearings website: <https://www.emnrd.nm.gov/ocd/hearing-info/>.

You are not required to attend this hearing, but as an owner of an interest that may be affected by this application, you may appear and present testimony. Failure to appear at that time and become a party of record will preclude you from challenging the matter at a later date. Parties appearing in cases are required to file a Pre-hearing Statement four business days in advance of a scheduled hearing that complies with the provisions of NMAC 19.15.4.13.B.

If you have any questions about this matter, please contact David Williams at (337) 232-1122 or davidw@segland.com.

Sincerely,

Paula M. Vance
**ATTORNEY FOR PERMIAN RESOURCES
OPERATING, LLC**

T 505.988.4421 F 505.983.6043
110 North Guadalupe, Suite 1, Santa Fe, NM 87501-1849
Mail to: P.O. Box 2208, Santa Fe, NM 87504-2208
www.hollandhart.com

| | | |
|----------|------------|------------------|
| Alaska | Montana | Utah |
| Colorado | Nevada | Washington, D.C. |
| Idaho | New Mexico | Wyoming |

Permian - Water Buffalo 131H well - Case no. 25136
Postal Delivery Report.

| | | | | | | |
|------------------------|--|------------------------------|---------------|----|------------|------------|
| 9414811898765458025883 | Permian Resources Operating, LLC | 300 N Marienfeld St Ste 1000 | Midland | TX | 79701-4688 | In Transit |
| 9414811898765458025937 | Patrician Properties | 404 Hanks St | Whitehouse | TX | 75791-3217 | In Transit |
| 9414811898765458022134 | Mike E Florez | 602 Alvarado St | Carlsbad | NM | 88220-5510 | In Transit |
| 9414811898765458022172 | Joe Florez Florez, Jr. | 611 N 2nd St | Carlsbad | NM | 88220-4291 | In Transit |
| 9414811898765458022356 | The Matilde Florez Revocable Trust | 602 Alvarado St | Carlsbad | NM | 88220-5510 | In Transit |
| 9414811898765458022363 | Lupe G Lara | 605 N 2nd St | Carlsbad | NM | 88220-4272 | In Transit |
| 9414811898765458022325 | Ernesto and Carolyn Ibanez | 1609 Georgia St | Carlsbad | NM | 88220-4278 | In Transit |
| 9414811898765458022301 | Lords Knight Ministries, by Rabbi Ray Alvarez Maccabee | 1720 W Texas St | Carlsbad | NM | 88220-3777 | In Transit |
| 9414811898765458022349 | Mary J Campos | 214 N 2nd St | Carlsbad | NM | 88220-4265 | In Transit |
| 9414811898765458022387 | Heirs of Calvin J.D. Ross | 2905 Carver St | Carlsbad | NM | 88220-4716 | In Transit |
| 9414811898765458022332 | Rudy F. Rodriguez | PO Box 23671 | Santa Fe | NM | 87502-3671 | In Transit |
| 9414811898765458022370 | Mildred F. Chester | 1954 W Shadow Valley Dr | Prescott | AZ | 86305-3929 | In Transit |
| 9414811898765458025616 | Heirs of Helen V Armstrong | 1106 Townview | Carlsbad | NM | 88220-9336 | In Transit |
| 9414811898765458022059 | N. Ruth Dicken | 11201 Lomas Blvd NE Apt 43 | Albuquerque | NM | 87112-5572 | In Transit |
| 9414811898765458022066 | Doris M. Rich | 1035 Alamosa St | Carlsbad | NM | 88220-3115 | In Transit |
| 9414811898765458022028 | Georgia Thomas | 408 N 2nd St | Carlsbad | NM | 88220-4269 | In Transit |
| 9414811898765458022004 | Cecil R Thomas | 408 N 2nd St | Carlsbad | NM | 88220-4269 | In Transit |
| 9414811898765458022097 | Audrey A Knight | 314 N 2nd St | Carlsbad | NM | 88220-4267 | In Transit |
| 9414811898765458022042 | Lorena L. Kirk | 4015 Jones St | Carlsbad | NM | 88220-2717 | In Transit |
| 9414811898765458022080 | Marcella Gail Lindert | 28320 N 113th St | Scottsdale | AZ | 85262-4730 | In Transit |
| 9414811898765458022035 | Security Federal Savings & Loan Association of Albuquerque | PO Box 1958 | Carlsbad | NM | 88221-1958 | In Transit |
| 9414811898765458022417 | Heirs or Estate of Robert J. Summers | 1421 Desert Willow Dr | Carlsbad | NM | 88220-4136 | In Transit |
| 9414811898765458022424 | Ellis and Elva Sanchez Leaton | 3025 Carver St | Carlsbad | NM | 88220-5308 | In Transit |
| 9414811898765458025654 | Glenn Wayne & Jennifer Lou Broad Harvey | 1398 Byrnes Chapel Rd | Bland | VA | 24315-5154 | In Transit |
| 9414811898765458022493 | Shirley Leigh Fite Petrie | 909 Main St NE Apt 107 | Minneapolis | MN | 55413-1841 | In Transit |
| 9414811898765458022448 | Susan J. Reynolds | 2311 Monte Vista St | Carlsbad | NM | 88220-3241 | In Transit |
| 9414811898765458022486 | Jonathon F. Romero | 4905 Northwind Rd | Las Cruces | NM | 88007-5521 | In Transit |
| 9414811898765458022431 | Michael M. Romero | 4905 Northwind Rd | Las Cruces | NM | 88007-5521 | In Transit |
| 9414811898765458022479 | Heather Lee Holcomb Eldridge | 6973 Overseas Hwy Apt 6 | Marathon | FL | 33050-3143 | In Transit |
| 9414811898765458022561 | Howard Scott Holcomb | 3384 Highway 83 | Flemington | MO | 65650-9574 | In Transit |
| 9414811898765458022509 | McRee Family Trust, dated July 28, 1995 | PO Box 531572 | Grand Prairie | TX | 75053-1572 | In Transit |
| 9414811898765458022592 | Robert Madrid | 909 W Stevens St | Carlsbad | NM | 88220-4963 | In Transit |

Permian - Water Buffalo 131H well - Case no. 25136
Postal Delivery Report.

| | | | | | | |
|------------------------|---------------------------------|----------------------------------|---------------|----|------------|------------|
| 9414811898765458022547 | Santiago N Huerta | 305 N 1st St | Carlsbad | NM | 88220-4249 | In Transit |
| 9414811898765458022585 | Heirs of Edward J. Davis | 605 N 1st St | Carlsbad | NM | 88220-4255 | In Transit |
| 9414811898765458025661 | Elizabeth Rose Salazar-Segovia | 1646 Vicky Ln | Grand Prairie | TX | 75052-1114 | In Transit |
| 9414811898765458022530 | Richard S. & Delia Porras Perez | 4203 S Spencer St | Carlsbad | NM | 88220-9016 | In Transit |
| 9414811898765458022578 | Louis Guy Hulsey, II | 134 W Rawhide Ave | Gilbert | AZ | 85233 | In Transit |
| 9414811898765458020215 | Carolyn A Schrock | 1702 Curry Rd | Carlsbad | NM | 88220-2528 | In Transit |
| 9414811898765458020253 | Kathy J Smith | 233 New Mexico Dr | Portales | NM | 88130-7040 | In Transit |
| 9414811898765458020260 | Harvey R Taylor | 124 S 5th St | Carlsbad | NM | 88220-3378 | In Transit |
| 9414811898765458020222 | Marilyn S. Taylor | 2310 Avenue B | Carlsbad | NM | 88220-3144 | In Transit |
| 9414811898765458020208 | Bill G Taylor, Jr | 199 11th Ave NW | Rio Rancho | NM | 87144-4088 | In Transit |
| 9414811898765458020291 | Patricia A Burton | 106 N 1st St | Carlsbad | NM | 88220-4246 | In Transit |
| 9414811898765458020246 | Tracy Carpenter | 106 S Clayton St | Carlsbad | NM | 88220-2712 | In Transit |
| 9414811898765458020284 | ESTATE OF JAMIE J. Carpenter | 405 S 10th St | Carlsbad | NM | 88220-2922 | In Transit |
| 9414811898765458025609 | Frontier Builders, Inc | 1431 S Country Club Cir | Carlsbad | NM | 88220-4121 | In Transit |
| 9414811898765458020239 | Heirs of Jason Holman | 4000 Solano Pl NE | Albuquerque | NM | 87110-5638 | In Transit |
| 9414811898765458020277 | Heirs of Richard Lee Tweedy | 405 S 10th St | Carlsbad | NM | 88220-2922 | In Transit |
| 9414811898765458020819 | Lesley Holman | 405 S 10th St | Carlsbad | NM | 88220-2922 | In Transit |
| 9414811898765458020826 | Judy Lanier | 1412 Glasier Dr | Carlsbad | NM | 88220-4632 | In Transit |
| 9414811898765458020895 | Lisa Carpenter Pulliam | 405 S 10th St | Carlsbad | NM | 88220-2922 | In Transit |
| 9414811898765458020840 | Teresa Ann Tweedy | 1309 W Ural Dr | Carlsbad | NM | 88220-4078 | In Transit |
| 9414811898765458020888 | Randy Dean Tweedy | 313 N 4th St | Artesia | NM | 88210 | In Transit |
| 9414811898765458020833 | Sally Jean Tweedy | 4304 Standpipe Rd | Carlsbad | NM | 88220-6464 | In Transit |
| 9414811898765458020871 | William Lawrence Vera, II | 1024 Alamosa St | Carlsbad | NM | 88220-3177 | In Transit |
| 9414811898765458020758 | Maria Elena Hansen | 12 Collingwood | Aliso Viejo | CA | 92656-1939 | In Transit |
| 9414811898765458025692 | Wesley Franklin Anderson | 61 Slow Duck Rd | Artesia | NM | 88210-3422 | In Transit |
| 9414811898765458020727 | James David Jones | 517 N Morton Ave | Centerville | IN | 47330-1011 | In Transit |
| 9414811898765458020703 | Joseph Korbinian Jones | 30804 Berry Creek Dr | Georgetown | TX | 78628-1121 | In Transit |
| 9414811898765458020741 | Burton E. and Esther M. Cook | 123 S 5th St | Carlsbad | NM | 88220-3376 | In Transit |
| 9414811898765458020789 | Arthena Jones | 1905 Runnels St | Big Spring | TX | 79720-5446 | In Transit |
| 9414811898765458020734 | Kevin Moore | 8416 Dee Rd | Big Spring | TX | 79720-2174 | In Transit |
| 9414811898765458020772 | Morgan Moore | 12115 N I 35 Service Rd unit 155 | Oklahoma City | OK | 73131-6428 | In Transit |
| 9414811898765458020918 | Danna Lynn Moore | 1905 Runnels St | Big Spring | TX | 79720-5446 | In Transit |
| 9414811898765458020925 | Lilly Saiz | 209 Fabian St | Carlsbad | NM | 88220-2787 | In Transit |

Permian - Water Buffalo 131H well - Case no. 25136
Postal Delivery Report.

| | | | | | | |
|------------------------|--|--------------------------------|---------------|----|------------|------------|
| 9414811898765458020901 | Thomas M Saiz, Jr | 209 Fabian St | Carlsbad | NM | 88220-2787 | In Transit |
| 9414811898765458020994 | Elsie Salazar | 2807 Louden Cir | Las Vegas | NM | 87701-4166 | In Transit |
| 9414811898765458025647 | Cindy Louise Anderson Best | 61 Slow Duck Rd | Artesia | NM | 88210-3422 | In Transit |
| 9414811898765458020949 | Felix Salazar | 2807 Louden Cir | Las Vegas | NM | 87701-4166 | In Transit |
| 9414811898765458020987 | Hilda I Salazar | 2807 Louden Cir | Las Vegas | NM | 87701-4166 | In Transit |
| 9414811898765458020932 | Miguel Tarrango | 2807 Louden Cir | Las Vegas | NM | 87701-4166 | In Transit |
| 9414811898765458020970 | Heirs or Estates of Bernie Sosa & Tillie M. Sosa | 2604 Colfax St | Carlsbad | NM | 88220-3608 | In Transit |
| 9414811898765458020611 | Sandra Kay True Blackmon | PO Box 113 | McIntosh | NM | 87032-0113 | In Transit |
| 9414811898765458020659 | Casey Shawn DeLeon | 10102 County Road 311 | Plantersville | TX | 77363-8015 | In Transit |
| 9414811898765458020666 | Lori Lyn Honaker Lampe Lord | PO Box 148 | Plantersville | TX | 77363-0148 | In Transit |
| 9414811898765458020628 | Robert Ira TRUE | 1564 36th Ave NE | Havre | MT | 59501-6512 | In Transit |
| 9414811898765458020604 | HEIRS OF ARTHUR LEON Aschbacher | 2 Eastgate Rd | Tijeras | NM | 87059-7339 | In Transit |
| 9414811898765458020642 | James A Mchenry | PO Box 5011 | Carlsbad | NM | 88220 | In Transit |
| 9414811898765458025685 | Unknown Heirs of Steve Lyn Anderson | 61 Slow Duck Rd Nm 88210 | Artesia | NM | 88210-3422 | In Transit |
| 9414811898765458020680 | Carlsbad Savings and Loan | 1515 Arapahoe St | Denver | CO | 80202-3150 | In Transit |
| 9414811898765458020635 | Eldon Hair | 602 N Grand St | Salem | MO | 65560-1013 | In Transit |
| 9414811898765458020116 | SZS Properties, LLC | 4551 E Carriage Way | Gilbert | AZ | 85297-9506 | In Transit |
| 9414811898765458020154 | Heirs of Glenna Belle Halsey | 220 West Pierce Street unit 3C | Carlsbad | NM | 88220 | In Transit |
| 9414811898765458020123 | James Otis and Vera S. Wolf | 203 N 4th St | Carlsbad | NM | 88220-3817 | In Transit |
| 9414811898765458020109 | Claudie C. Hurst | 608 N 1st St | Carlsbad | NM | 88220-4256 | In Transit |
| 9414811898765458020147 | Diane Marie Drobka | 225 W 100 S | Pima | AZ | 85543-9604 | In Transit |
| 9414811898765458020185 | The Heirs of James E. and Joyce Spivey | 712 N Halagueno St | Carlsbad | NM | 88220 | In Transit |
| 9414811898765458020314 | Jerry D. Stahle | 330 Jared Rd | Victoria | TX | 77905-1936 | In Transit |
| 9414811898765458020352 | Miguel M. & Laura F Bernal | 302 N 9th St | Carlsbad | NM | 88220-3005 | In Transit |
| 9414811898765458025630 | Daniel N Rodriguez | PO Box 3191 | Carlsbad | NM | 88221-3191 | In Transit |
| 9414811898765458020369 | Leticia Gonzalez | 510 N 1st St | Carlsbad | NM | 88220-4254 | In Transit |
| 9414811898765458020321 | Heirs of Fred L. Anderson | 4209 Maple Trl | Frazier Park | CA | 93225 | In Transit |
| 9414811898765458020307 | Heirs of Lelia V. Oldright | 4209 Maple Trl | Frazier Park | CA | 93225 | In Transit |
| 9414811898765458020390 | David & Patricia Larez | 2409 Idaho St | Carlsbad | NM | 88220-3445 | In Transit |
| 9414811898765458020345 | Heirs of Lorraine Davis Shirley | RR 1 Box 14 | McAlister | NM | 88427 | In Transit |
| 9414811898765458020383 | Eva Jeanette Hansen | 3008 Abbott Ave | Wichita Falls | TX | 76308-3528 | In Transit |
| 9414811898765458020338 | Reba Nell Robertson | PO Box 1222 | Portales | NM | 88130-1222 | In Transit |
| 9414811898765458020017 | Sadonna Smith Bonnell | 6527 Rochester Way | Tyler | TX | 75703-4272 | In Transit |

Permian - Water Buffalo 131H well - Case no. 25136
Postal Delivery Report.

| | | | | | | |
|------------------------|---|-----------------------------|----------------|----|------------|------------|
| 9414811898765458020055 | Danny G. Edison | 4064 Venita Ct | Las Vegas | NV | 89120-1442 | In Transit |
| 9414811898765458020024 | Robert Carl Lamb | 531 Christopher Dr Apt 52 | Belen | NM | 87002-2603 | In Transit |
| 9414811898765458025111 | Elena Calderon Keith | 4221 E Stanford Dr | Phoenix | AZ | 85018-1644 | In Transit |
| 9414811898765458020093 | Christine Faye Lamb | 1704 Trevino Ct | Carlsbad | NM | 88220-4171 | In Transit |
| 9414811898765458020048 | Dovie Kathlene Lamb | 1085 Solomon Ln | Spring Hill | TN | 37174-4518 | In Transit |
| 9414811898765458020086 | Glenda Kay Lamb | 4301 Edward St | Texas City | TX | 77591-4747 | In Transit |
| 9414811898765458020031 | Teresa Smith Lockwood | 320 E River Birch Pl | Sahuarita | AZ | 85629-9097 | In Transit |
| 9414811898765458020079 | Genilia Gail Petty | 67 Purple Sage Rd Lot 2 | Rock Springs | WY | 82901-6818 | In Transit |
| 9414811898765458020413 | Estate of Viola Mag Marshall | 604 N 5th St Apt 69 | Carlsbad | NM | 88220-3859 | In Transit |
| 9414811898765458020451 | Estate of Thomas Dewitt Baldwin | PO Box 1113 | Elephant Butte | NM | 87935-1113 | In Transit |
| 9414811898765458020468 | Heirs of Clyde F. Lee | Route 3 | Warren | OR | 97053 | In Transit |
| 9414811898765458020420 | Heirs of Thelma Rose Baldwin | 302 Bedford Rd | El Paso | TX | 79922-1202 | In Transit |
| 9414811898765458020499 | Lorraine Lee | 32505 Viewcrest Dr | Warren | OR | 97053-9624 | In Transit |
| 9414811898765458025876 | OXY USA WTP Limited Partnership | 5 Greenway Plz Ste 100 | Houston | TX | 77046-0506 | In Transit |
| 9414811898765458025159 | Patricia Ann Porras | 9020 S Calle Batoua | Guadalupe | AZ | 85283-2630 | In Transit |
| 9414811898765458020444 | James Melvin, Jr. | PO Box 83 | Loving | NM | 88256-0083 | In Transit |
| 9414811898765458020482 | Big Sky Estates, Inc. | 4511 National Parks Hwy | Carlsbad | NM | 88220 | In Transit |
| 9414811898765458020437 | Noel Omar and Rebecca Reys Onteveros, Sr. | 1414 Beard St | Hobbs | NM | 88240-9600 | In Transit |
| 9414811898765458020475 | Heirs of Sally Gomez Ramirez | 507 NE 1st St | Carlsbad | NM | 88220-4260 | In Transit |
| 9414811898765458020550 | ESTATE OF JO NELL HICKS HENDERSON | 2116 Sonata Ln | Carrollton | TX | 75007-2239 | In Transit |
| 9414811898765458020567 | Belen Martinez | 3530 E La Palma Ave Apt 633 | Anaheim | CA | 92806-2173 | In Transit |
| 9414811898765458020505 | Julia Aguilar Carter | 202 N Cypress St | Carlsbad | NM | 88220-4206 | In Transit |
| 9414811898765458020598 | A Scott Rodriguez | 18500 County Road 18 | Sanford | CO | 81151-9506 | In Transit |
| 9414811898765458020543 | Martin Joseph Bravo | 2104 Spruce Street | Carlsbad | NM | 88220 | In Transit |
| 9414811898765458020581 | Estate of Guillermo G. Bravo | 2507 Spruill Dr | Carlsbad | NM | 88220-3133 | In Transit |
| 9414811898765458025166 | Habitat For Humanity of Carlsbad | PO Box 277 | Carlsbad | NM | 88221-0277 | In Transit |
| 9414811898765458020536 | Jose A. and Lorenza G. Hernandez | 413 N Maple St | Carlsbad | NM | 88220-4218 | In Transit |
| 9414811898765458020574 | Traders of Carlsbad, Inc. | 1508 Live Oak Pl | Carlsbad | NM | 88220-4102 | In Transit |
| 9414811898765458028211 | Virgil B Stewart | 1505 W Thomas St | Carlsbad | NM | 88220-4048 | In Transit |
| 9414811898765458028259 | Obediah & Janett Marie Salerno Garcia | 1331 Loma Vista Dr | Hollister | CA | 95023-6209 | In Transit |
| 9414811898765458028266 | Western Commerce Bank | PO Box 1358 | Carlsbad | NM | 88221-1358 | In Transit |
| 9414811898765458028228 | Martin B. Hernandez | 403 N Maple St | Carlsbad | NM | 88220-4218 | In Transit |
| 9414811898765458028204 | Linka Jean Blake | 3539 Crittenden Dr Apt 32 | Homer | AK | 99603-7438 | In Transit |

Permian - Water Buffalo 131H well - Case no. 25136
Postal Delivery Report.

| | | | | | | |
|------------------------|--|----------------------------|-----------------|----|------------|------------|
| 9414811898765458028297 | Regina LaRae Blake | 500 Northgate Ln | Farmington | NM | 87401-3280 | In Transit |
| 9414811898765458028235 | Kelly Lynn Blake | PO Box 834 | Lindsay | OK | 73052-0834 | In Transit |
| 9414811898765458028815 | Robin Renee Peterson | 27859 Highway 74 | Huntsville | AR | 72740-8263 | In Transit |
| 9414811898765458025197 | Jolene Jeanne Coleman | 7105 Peyote Rd | Carlsbad | NM | 88220-9343 | In Transit |
| 9414811898765458028853 | John P. Rogers | 700 Airport Fwy unit 100 | Hurst | TX | 76054 | In Transit |
| 9414811898765458028860 | Joe V & Jovita G Dominguez JT | 301 N Maple St | Carlsbad | NM | 88220-4216 | In Transit |
| 9414811898765458028808 | Vicky L Cooke | 1306 W Luckey St | Carlsbad | NM | 88220-4211 | In Transit |
| 9414811898765458028891 | Robert Neely | 1306 W Luckey St | Carlsbad | NM | 88220-4211 | In Transit |
| 9414811898765458028846 | Ricardo C. Echavarria | 302 N Maple St | Carlsbad | NM | 88220-4217 | In Transit |
| 9414811898765458028884 | MFA Housing New Mexico Isidoro Hernandez, CEO New Mexico Mortgage Finance Authority | 7425 Jefferson St NE | Albuquerque | NM | 87109-4488 | In Transit |
| 9414811898765458028839 | Kristopher K. Gomez | 612 N Maple St | Carlsbad | NM | 88220-4222 | In Transit |
| 9414811898765458028877 | Winona Middleton Knight | 811 Preston Trails Ct | Carlsbad | NM | 88220-9247 | In Transit |
| 9414811898765458028716 | Edward Albert Gadbury | 3625 Highway 2461 | Eastland | TX | 76448-6726 | In Transit |
| 9414811898765458028754 | Gaylon Don Gadbury | 1500 Yorba Linda St | Bakersfield | CA | 93309-3529 | In Transit |
| 9414811898765458025142 | Kelsey Ann Landrum | 7307 N Morris St | Hobbs | NM | 88242-8554 | In Transit |
| 9414811898765458028761 | Tim Randall Gadbury | 3623 Shannon Ln | Humble | TX | 77396-3932 | In Transit |
| 9414811898765458028723 | The DLG 2009 Trust, a special needs Testamentary Trust est. under the Last Will & Test of Elwanda Vista Gadbury FBO her son, Daniel Lynn Gadbury | 2109 Saint James Pl | Keller | TX | 76248-8352 | In Transit |
| 9414811898765458028709 | Edward L. and E. Margaret Kauffman | 2636 Emmitsburg Rd Unit 38 | Gettysburg | PA | 17325-7184 | In Transit |
| 9414811898765458028792 | Trudi Brock | 704 Holmes Ave NE | Huntsville | AL | 35801-3628 | In Transit |
| 9414811898765458028747 | Randy Smith | 1305 W Shaw St | Carlsbad | NM | 88220-4235 | In Transit |
| 9414811898765458028730 | Bank One, N.A | N54W13600 Woodale Dr | Menomonee Falls | WI | 53051-7026 | In Transit |
| 9414811898765458028778 | McCulliss Oil and Gas Inc. | PO Box 3248 | Littleton | CO | 80161-3248 | In Transit |
| 9414811898765458028914 | McCulliss Resources Co., Inc. | PO Box 3248 | Littleton | CO | 80161-3248 | In Transit |
| 9414811898765458028952 | George G. Vaught, Jr. | PO Box 13557 | Denver | CO | 80201-3557 | In Transit |
| 9414811898765458028969 | Josie Galindo | 751 Western Hills Dr SE | Rio Rancho | NM | 87124-2342 | In Transit |
| 9414811898765458025180 | Brittiany Ilene Landrum Thompson | 750 W Alabama St | Hobbs | NM | 88242-0986 | In Transit |
| 9414811898765458028921 | Alvin Hooper and Mary Ruth Hodge | 1305 W Church St | Carlsbad | NM | 88220-4515 | In Transit |
| 9414811898765458028907 | Edith E.I. Walker | PO Box 491 | Carlsbad | NM | 88221-0491 | In Transit |
| 9414811898765458028945 | Jae J. Walker | PO Box 491 | Carlsbad | NM | 88221-0491 | In Transit |
| 9414811898765458028938 | Darwin Baker | 609 S 6th St | Carlsbad | NM | 88220-3322 | In Transit |

Permian - Water Buffalo 131H well - Case no. 25136
Postal Delivery Report.

| | | | | | | |
|------------------------|---------------------------------------|------------------------|---------------|----|------------|------------|
| 9414811898765458028976 | Johnny W. Nichols | 8331 E Valley Vista Dr | Scottsdale | AZ | 85250-5856 | In Transit |
| 9414811898765458028617 | Heirs of Sybal West | 5452 Queens Hwy | Carlsbad | NM | 88220-9452 | In Transit |
| 9414811898765458028655 | Elizabeth M. Cotant | 593 Stallion Rd SE | Rio Rancho | NM | 87124-6103 | In Transit |
| 9414811898765458028662 | Christopher Family Trust | 5810 Delbert Ave NW | Albuquerque | NM | 87114-4804 | In Transit |
| 9414811898765458028624 | Jon R Tully | 602 Elora Dr | Carlsbad | NM | 88220-4656 | In Transit |
| 9414811898765458028600 | Terri Lynn Carter Bolner | 5519 Thunder Oaks | San Antonio | TX | 78261-2489 | In Transit |
| 9414811898765458025173 | Barbara Diane Heinsch | 4415 87th St | Lubbock | TX | 79424-4231 | In Transit |
| 9414811898765458028648 | Mark Edward Carter | 312 Lantana Xing | Spring Branch | TX | 78070-6285 | In Transit |
| 9414811898765458028631 | Bruce Wayne Carter | 317 Webbs Gate Rd | Wayside | WV | 24985-7234 | In Transit |
| 9414811898765458028150 | Steven Edward Hayward | 411 Napa St | Sausalito | CA | 94965-1937 | In Transit |
| 9414811898765458028167 | Christopher Matthew Hayward | 22941 Springwater | Lake Forest | CA | 92630-5418 | In Transit |
| 9414811898765458028129 | Michael Robert Hayward | 6814 Mistra Dr | Pasadena | TX | 77505-3359 | In Transit |
| 9414811898765458028143 | Heirs of Timothy Christopher Hayward | 601 E Harrison Ave | Royal Oak | MI | 48067 | In Transit |
| 9414811898765458028181 | Kristina Robin Hayward Reed | 23075 Lakeside Dr | Flint | TX | 75762-4301 | In Transit |
| 9414811898765458028136 | Heirs of Walter Ray Crutchfield | 309 N Olive St | Carlsbad | NM | 88220-4226 | In Transit |
| 9414811898765458028174 | Sherlene E. Kirkes | PO Box 34 | Malaga | NM | 88263-0034 | In Transit |
| 9414811898765458028310 | Joe L. Florez, Jr. | 611 N 2nd St | Carlsbad | NM | 88220-4291 | In Transit |
| 9414811898765458025357 | Logan Reese Heinsch | PO Box 986 | Grantham | NH | 03753-0986 | In Transit |
| 9414811898765458028358 | Rowan Family Minerals, LLC | 7651 Fm 2125 | Brownwood | TX | 76801-1070 | In Transit |
| 9414811898765458028327 | Ruth Daniel Roberts | PO Box 300549 | Austin | TX | 78703-0010 | In Transit |
| 9414811898765458028303 | Tailfeather Energy, LLC | PO Box 570252 | Houston | TX | 77257-0252 | In Transit |
| 9414811898765458028396 | The Karen Roberts Special Needs Trust | 2509 Aspen St | Longview | TX | 75605-1917 | In Transit |
| 9414811898765458028341 | Wesley Keith Roberts | 418 Forest Hills Dr | League City | TX | 77573-5760 | In Transit |
| 9414811898765458028389 | Estella V Morales | 211 N Olive St | Carlsbad | NM | 88220-4212 | In Transit |
| 9414811898765458028334 | Heirs of Mary Marguerette Wilkinson | PO Box 11552 | Albuquerque | NM | 87192-0552 | In Transit |
| 9414811898765458028372 | Marietta L. Mills | 85 Eaton Rd SE | Rio Rancho | NM | 87124-2604 | In Transit |
| 9414811898765458028013 | Danny Neal Lihosit | 303 Mariposa St | Carlsbad | NM | 88220-5886 | In Transit |
| 9414811898765458028068 | Kenneth Warren and June Nichols | 711 N Olive St | Carlsbad | NM | 88220-4233 | In Transit |
| 9414811898765458025364 | Samuel C. Stoia | PO Box 888 | Key Largo | FL | 33037 | In Transit |
| 9414811898765458028020 | Stanley L. Garner | 7330 La Cosa Dr | Dallas | TX | 75248-5227 | In Transit |
| 9414811898765458028006 | Heirs of Elizabeth M. Cotant | 593 Stallion Rd SE | Rio Rancho | NM | 87124-6103 | In Transit |
| 9414811898765458028044 | James Britain | 203 Poplar St | Carlsbad | NM | 88220-6332 | In Transit |
| 9414811898765458028082 | Stacey Britain | 1712 Loretta Ln | Carlsbad | NM | 88220-4168 | In Transit |

Permian - Water Buffalo 131H well - Case no. 25136
Postal Delivery Report.

| | | | | | | |
|------------------------|--------------------------------|----------------------------|----------------|----|------------|------------|
| 9414811898765458028037 | Terry Britain | 121 N 5th St | Jet | OK | 73749-5020 | In Transit |
| 9414811898765458028075 | Laura Nordstrom | 614 N Olive St | Carlsbad | NM | 88220-4232 | In Transit |
| 9414811898765458028419 | Robert Alonzo | 829 S Halagueno St | Carlsbad | NM | 88220-5583 | In Transit |
| 9414811898765458028457 | Cecilio A. Alonzo, Jr. | 503 Presidio St | Carlsbad | NM | 88220-4736 | In Transit |
| 9414811898765458028426 | Belinda Soto | 61 N. 5th Apt A6 | Carlsbad | NM | 88220 | In Transit |
| 9414811898765458028402 | Megan Lilley | 1407 W Edwards St | Carlsbad | NM | 88220-4548 | In Transit |
| 9414811898765458025326 | Heirs of Richard Thornberry | 724 Pinon Dr | Santa Fe | NM | 87501-1375 | In Transit |
| 9414811898765458028495 | Sharon Elaine Allen | 10609 W Magnolia St | Tolleson | AZ | 85353-5626 | In Transit |
| 9414811898765458028440 | Donald Lee McBride | 6434 Roma Street | Carlsbad | NM | 88220 | In Transit |
| 9414811898765458028488 | Billie Lou Melton | 711 N Mesa St | Carlsbad | NM | 88220-5089 | In Transit |
| 9414811898765458028471 | Jerry B. Speights | 504 N Olive St | Carlsbad | NM | 88220-4230 | In Transit |
| 9414811898765458028518 | Laura Mae Speights | 2304 Stone Nook | Fredericksburg | TX | 78624-6785 | In Transit |
| 9414811898765458028556 | Richard W. Martindale | 1620 70th St | Lubbock | TX | 79412-4030 | In Transit |
| 9414811898765458028563 | Linda Ann Stone | 4213 Red Spruce Ln | Carrollton | TX | 75010-1057 | In Transit |
| 9414811898765458028501 | UMLIC-ONE, INC. | 7415 Pineville Matthews Rd | Charlotte | NC | 28226 | In Transit |
| 9414811898765458028594 | Kerry and Christi Lewis | 23 Windy Ln | Carlsbad | NM | 88220-9372 | In Transit |
| 9414811898765458028549 | Heirs of Frances Castillo | 310 E Rose St | Carlsbad | NM | 88220-5331 | In Transit |
| 9414811898765458025302 | Raul V. & Nelda Salcido | 103 N 4th St | Carlsbad | NM | 88220-3815 | In Transit |
| 9414811898765458028587 | Melissa Hoyle Busch | 307 Nelson St | Carlsbad | NM | 88220-6270 | In Transit |
| 9414811898765458028532 | Dexter Hoyle | 307 Nelson St | Carlsbad | NM | 88220-6270 | In Transit |
| 9414811898765458028570 | Ellie Hoyle Parraz | PO Box 1249 | Ruidoso | NM | 88355-1249 | In Transit |
| 9414811898765458027214 | Heirs of Audie L. Gregory, Jr. | 1830 N Canal St | Carlsbad | NM | 88220-9671 | In Transit |
| 9414811898765458027221 | Heirs of Donald Wayne Gregory | 617 Queens Hwy | Carlsbad | NM | 88220-9422 | In Transit |
| 9414811898765458027207 | Heirs of Eulema G. Boggs | 2001 Peppertree Circle | Carlsbad | NM | 88220 | In Transit |
| 9414811898765458027290 | Heirs of Grace L. Fusion | 674 W County Road 109 | Leesville | TX | 78122-4226 | In Transit |
| 9414811898765458027245 | Heirs of Larrid Leon Gregory | 617 Queens Hwy | Carlsbad | NM | 88220-9422 | In Transit |
| 9414811898765458027283 | Heirs of Shirley Jane McNabb | 2001 Peppertree Circle | Carlsbad | NM | 88220 | In Transit |
| 9414811898765458027238 | Heirs of Thomas J. Gregory | 674 W County Road 109 | Leesville | TX | 78122-4226 | In Transit |
| 9414811898765458025753 | Jalapeno Corporation | PO Box 1608 | Albuquerque | NM | 87103-1608 | In Transit |
| 9414811898765458025395 | Abellardo & Eloisa Rivas JT | 404 N 4th St | Carlsbad | NM | 88220-3822 | In Transit |
| 9414811898765458027818 | John C. Etcheverry | 3 Acoma Rd | Carlsbad | NM | 88220-9435 | In Transit |
| 9414811898765458027825 | Charles S. and Betty J. Ebgom | 403 N Oak St | Carlsbad | NM | 88220-4444 | In Transit |
| 9414811898765458027894 | Jackie Bushman | 4194 Quail Rd | Diamond | MO | 64840-7188 | In Transit |

Permian - Water Buffalo 131H well - Case no. 25136
Postal Delivery Report.

| | | | | | | |
|------------------------|---|----------------------------------|----------------|----|------------|------------|
| 9414811898765458027887 | The Church of Jesus Christ of Latter-day Saints | 50 E North Temple Fl 12 | Salt Lake City | UT | 84150-0012 | In Transit |
| 9414811898765458027870 | Garcia Revocable Trust | 701 N Oak St | Carlsbad | NM | 88220-4585 | In Transit |
| 9414811898765458027764 | Bertha Mae Osterland aka Osterlund | 2001 E County Road 140 | Midland | TX | 79706 | In Transit |
| 9414811898765458027702 | Donna L Clemmer | 724 Military Rd E | Tacoma | WA | 98445-1255 | In Transit |
| 9414811898765458027740 | Raymond M Clemmer | 724 Military Rd E | Tacoma | WA | 98445-1255 | In Transit |
| 9414811898765458027733 | Willis Johnston | PO Box 423 | Elk City | OK | 73648-0423 | In Transit |
| 9414811898765458027917 | Southwest Bible Church Mission | PO Box 6281 | Las Cruces | NM | 88220 | In Transit |
| 9414811898765458025340 | Karen Davis | 3410 SE 37th St | Topeka | KS | 66605-3129 | In Transit |
| 9414811898765458027955 | Phyllis McEndree | 1745 W Townley Ave | Phoenix | AZ | 85021-4360 | In Transit |
| 9414811898765458027962 | Kathleen Phillips | 709 McDonald St | Midland | TX | 79703-5551 | In Transit |
| 9414811898765458027900 | David Sepich | 1711 Mountain Shadow Dr | Carlsbad | NM | 88220-4152 | In Transit |
| 9414811898765458027993 | Michael J. Sepich | 705 Rincon De Romos Dr SE | Rio Rancho | NM | 87124-1185 | In Transit |
| 9414811898765458027948 | The New York Guardian Mortgagee Corporation | 9741 Candelaria Rd NE | Albuquerque | NM | 87112-1401 | In Transit |
| 9414811898765458027986 | Heirs of Russell O. Perry | 1309 S Country Club Cir | Carlsbad | NM | 88220-4119 | In Transit |
| 9414811898765458027931 | Sarvis Permian Land Fund I, LLC | 3900 S Wadsworth Blvd Ste 555 | Lakewood | CO | 80235-2208 | In Transit |
| 9414811898765458027979 | Pearl E. Chiri | 1012 Paisano St | Carlsbad | NM | 88220-3178 | In Transit |
| 9414811898765458027610 | Heirs of John E. Chiri | 556 Mount Vista | Fairbanks | AR | 72131 | In Transit |
| 9414811898765458027658 | Janet L. Jeffress | 2807 Westernway St | Carlsbad | NM | 88220-3272 | In Transit |
| 9414811898765458025333 | Blake Standard | PO Box 603 | Meade | KS | 67864-0603 | In Transit |
| 9414811898765458027665 | Bruce M. Jeffress | 2807 Westernway St | Carlsbad | NM | 88220-3272 | In Transit |
| 9414811898765458027603 | Alice L Muncrief | 7901 North Main Street | Las Cruces | NM | 88012 | In Transit |
| 9414811898765458027641 | Bianca Marie Riley | PO Box 689 | Carlsbad | NM | 88221-0689 | In Transit |
| 9414811898765458027634 | John L. Ralph | 912 Pate St | Carlsbad | NM | 88220-3193 | In Transit |
| 9414811898765458027672 | Anastasia L Bock | 1006 W Fairground Rd | Artesia | NM | 88210-9344 | In Transit |
| 9414811898765458027153 | Barbara Anne Allen | 5254 Victorio Trl | Las Cruces | NM | 88012-7342 | In Transit |
| 9414811898765458027160 | Karen Shoemake | 1511 Lake Point Ln N | Greenwood | IN | 46142-2127 | In Transit |
| 9414811898765458027122 | Larry D Shoemake | 7600 Montgomery Blvd NE Apt 2076 | Albuquerque | NM | 87109-1538 | In Transit |
| 9414811898765458027108 | Sharon K. Shoemake | 19814 Ermine St | Canyon Country | CA | 91351-1135 | In Transit |
| 9414811898765458027191 | Roy P. Shoemake | 1511 Lake Point Ln N | Greenwood | IN | 46142-2127 | In Transit |
| 9414811898765458025371 | Greg Standard | 19543 Road 14 | Kismet | KS | 67859-6042 | In Transit |
| 9414811898765458027146 | Vernon Ray Shoemake | 807 Solana Rd | Carlsbad | NM | 88220-3945 | In Transit |
| 9414811898765458027139 | Ronald Wayne Shoemake | 1812 Hiawatha Ct NE | Albuquerque | NM | 87112-3508 | In Transit |
| 9414811898765458027313 | Goethe Minerals, LLC | 61 Avenida Del Sol | Cedar Crest | NM | 87008-9415 | In Transit |

Permian - Water Buffalo 131H well - Case no. 25136
Postal Delivery Report.

| | | | | | | |
|------------------------|--|------------------------------|-------------|----|------------|------------|
| 9414811898765458027368 | Poetwork, LLC | 75 Circle Dr NE | Albuquerque | NM | 87122-2109 | In Transit |
| 9414811898765458027320 | John D Stribling | PO Box 10204 | Albuquerque | NM | 87184-0204 | In Transit |
| 9414811898765458027306 | Martha Joy Stribling | 918 Parkland Cir SE | Albuquerque | NM | 87108-4325 | In Transit |
| 9414811898765458027399 | Margaret M Stribling | 1933 San Mateo Blvd NE | Albuquerque | NM | 87110-5146 | In Transit |
| 9414811898765458027344 | Stribling Family Trust, dated September 24, 1996 | 6818 Academy Parkway West NE | Albuquerque | NM | 87109-4406 | In Transit |
| 9414811898765458027382 | Federal Home Loan Mortgage Corp | 5000 Plano Pkwy | Carrollton | TX | 75010-4900 | In Transit |
| 9414811898765458027337 | Eloisa U. Balencia | 2011 W Pepper Tree Cir | Carlsbad | NM | 88220-9639 | In Transit |
| 9414811898765458025012 | Pam Standard | 14324 N Copperstone Dr | Oro Valley | AZ | 85755-9320 | In Transit |
| 9414811898765458027016 | Eugenia Fierro | PO Box 908 | Elkton | KY | 42220-0908 | In Transit |
| 9414811898765458027054 | Barbara Hernandez | 19680 Clubhouse Dr Apt 104 | Parker | CO | 80138-6242 | In Transit |
| 9414811898765458027061 | Priscilla U Sena | 3637 Bonnie Glenn Ln | Tucker | GA | 30084-8302 | In Transit |
| 9414811898765458027009 | Eileen Urquidez | 4435 Kingston Rd | Las Cruces | NM | 88012-6159 | In Transit |
| 9414811898765458027092 | Ernest Urquidez | 4303 S Thomason Rd | Carlsbad | NM | 88220-9344 | In Transit |
| 9414811898765458027047 | Barry S Urquidez | 4303 S Thomason Rd | Carlsbad | NM | 88220-9344 | In Transit |
| 9414811898765458027030 | Elidia Hradec | 731 N Vendome St unit 733 | Los Angeles | CA | 90026-2879 | In Transit |
| 9414811898765458027078 | Jose Luis and Maria De Lourdes Soria JT | 1203 W Thomas St | Carlsbad | NM | 88220-4042 | In Transit |
| 9414811898765458027412 | Heirs of William O. Swanson | 208 N Oak St | Carlsbad | NM | 88220-4400 | In Transit |
| 9414811898765458027450 | Thomas Mark Ash | 9821 Meadow Vale Dr | Louisville | KY | 40242-2320 | In Transit |
| 9414811898765458025050 | Linda Giessman Standard | PO Box 603 | Meade | KS | 67864-0603 | In Transit |
| 9414811898765458027467 | Chris and Mary Krivokapich | 1204 W Bonbright St | Carlsbad | NM | 88220-4428 | In Transit |
| 9414811898765458027405 | Mary Beth Woods | 1517 N Guadalupe St Lot 3 | Carlsbad | NM | 88220-8862 | In Transit |
| 9414811898765458027498 | Associates Financial Services Co of New Mexico, Inc | 2860 Exchange Blvd Ste 100 | Southlake | TX | 76092-9151 | In Transit |
| 9414811898765458027481 | Zana Dell Grant | 1119 W Ash St | Carlsbad | NM | 88220-4420 | In Transit |
| 9414811898765458027436 | Robbie Lu Miskimin | 3537 Roma Dr | Las Cruces | NM | 88012-7577 | In Transit |
| 9414811898765458027474 | Larry Allan Jennings | 404 Glendale St | Carlsbad | NM | 88220-6331 | In Transit |
| 9414811898765458027559 | Todd Bradley Jennings | 404 Glendale St | Carlsbad | NM | 88220-6331 | In Transit |
| 9414811898765458027566 | Heirs of Edmond Philip Hambsch | 217 N Walnut St | Carlsbad | NM | 88220-4462 | In Transit |
| 9414811898765458027504 | Robert A. Armendariz, et al | 228 Kincaid Road | Lakeland | NM | 88008 | In Transit |
| 9414811898765458027597 | Jeffrey D. Rumfield | 209 N Walnut St | Carlsbad | NM | 88220-4462 | In Transit |
| 9414811898765458025067 | D.C and Verna T. Hensley | 1905 W Pierce St | Carlsbad | NM | 88220-4025 | In Transit |
| 9414811898765458027542 | Darryle Eugene Skipper | PO Box 3109 | Carlsbad | NM | 88221-3109 | In Transit |
| 9414811898765458027580 | James D. and Carolyn J. Family Trust, dated April 17, 2000 | 1117 W Bonbright St | Carlsbad | NM | 88220-4478 | In Transit |
| 9414811898765458027535 | Kathryn Cynthia M. Mize | 1118 W Ash St | Carlsbad | NM | 88220-4421 | In Transit |

Permian - Water Buffalo 131H well - Case no. 25136
Postal Delivery Report.

| | | | | | | |
|------------------------|---|----------------------------------|----------------|----|------------|------------|
| 9414811898765458027573 | Robert L. Cannady | 9701 Kokopelli Dr NW | Albuquerque | NM | 87114-4342 | In Transit |
| 9414811898765458026255 | Delann Pepper Cox | PO Box 363 | Tijeras | NM | 87059-0363 | In Transit |
| 9414811898765458026224 | Tammy Pepper Deangelo | PO Box 363 | Tijeras | NM | 87059-0363 | In Transit |
| 9414811898765458026293 | Leigh A. Cannady Fulgum | 1010 Central Avenue unit 20 | Carlsbad | NM | 88220 | In Transit |
| 9414811898765458026248 | Donna Pepper King | 4620 E Grandview St | Mesa | AZ | 85205-4726 | In Transit |
| 9414811898765458026286 | Linda D. Cannady Magby | 2704 Westernway St | Carlsbad | NM | 88220-3275 | In Transit |
| 9414811898765458026231 | John Pepper | PO Box 363 | Tijeras | NM | 87059-0363 | In Transit |
| 9414811898765458025029 | J.O. and Vera S. Wolf | 308 N 4th St | Carlsbad | NM | 88220-3820 | In Transit |
| 9414811898765458026279 | Ronald Lee Pepper | 220 Western Skies Dr SE Apt 1039 | Albuquerque | NM | 87123-4903 | In Transit |
| 9414811898765458026811 | John Michael Pepper | 244 Country Club Cir | Spring Creek | NV | 89815-5825 | In Transit |
| 9414811898765458026859 | Debbie Pepper Shaw | 6513 Gamble Quail | Rio Rancho | NM | 87124 | In Transit |
| 9414811898765458026828 | Sally Pepper Tafoya | 501 Vineyard Rd NE | Albuquerque | NM | 87113-1020 | In Transit |
| 9414811898765458026804 | Deborah K Corral | 5801 N Moonbrook Rd | Tucson | AZ | 85741-5210 | In Transit |
| 9414811898765458026842 | Griffin Living Trust, dated September 11, 1997 | 2309 Union Ave | Alamogordo | NM | 88310-3849 | In Transit |
| 9414811898765458026880 | GB Williams Properties, LLC | 3166 County Line Rd | Mountain Grove | MO | 65711-2711 | In Transit |
| 9414811898765458026873 | Linda Harris | 13435 Parwood Ave | Baton Rouge | LA | 70816-1470 | In Transit |
| 9414811898765458026712 | Lovella Kilman | 8425 James Ave NE | Albuquerque | NM | 87111-3222 | In Transit |
| 9414811898765458026767 | Belinda Williams | 13260 W 42nd St | Odessa | TX | 79764-9185 | In Transit |
| 9414811898765458025005 | Antonia Favor | 1003 W Ural Dr | Carlsbad | NM | 88220-4052 | In Transit |
| 9414811898765458026729 | James W Williams | 7985 Highway N number 85 | Mountain Grove | MO | 65711-2085 | In Transit |
| 9414811898765458026705 | Williams Living Trust, dated March 18, 2008 | 1323 Willow Ln | Farmersville | TX | 75442-3305 | In Transit |
| 9414811898765458026781 | Max C. Porter and Edna A. Porter Revocable Trust, dated October 7, 1993 | PO Box 400 | Brentwood | CA | 94513-0400 | In Transit |
| 9414811898765458026736 | Heirs of Cora M. Bishop | 708 Chestnut St | Carlsbad | NM | 88220-4508 | In Transit |
| 9414811898765458026774 | Mattie Bell Padget | 704 Chestnut St | Carlsbad | NM | 88220-4508 | In Transit |
| 9414811898765458026910 | Mattie Lee Britton | 1028 N Eddy St | Carlsbad | NM | 88220-5165 | In Transit |
| 9414811898765458026958 | Heirs of Charles W. and Margie L. Hicks | 4836 Vista Del Oso Ct NE | Albuquerque | NM | 87109-2557 | In Transit |
| 9414811898765458026965 | Heirs of Harvey Ryall Hicks, and wife Wynola | 3216 W Belmont Ave | Phoenix | AZ | 85051-6537 | In Transit |
| 9414811898765458026927 | Jo Nell Hicks Henderson | 12412 Veronica Rd | Dallas | TX | 75234-6410 | In Transit |
| 9414811898765458026903 | Mary B. Hicks | 9925 Greene Ave NW | Albuquerque | NM | 87114-4221 | In Transit |
| 9414811898765458025098 | James Paul Favor | 1003 W Ural Dr | Carlsbad | NM | 88220-4052 | In Transit |
| 9414811898765458026941 | William M Hicks, Jr. | 9925 Greene Ave NW | Albuquerque | NM | 87114-4221 | In Transit |
| 9414811898765458026934 | Charles Warren Wilson | 5005 Trail West Dr | Austin | TX | 78735-6329 | In Transit |

Permian - Water Buffalo 131H well - Case no. 25136
Postal Delivery Report.

| | | | | | | |
|------------------------|------------------------------------|----------------------------|-----------------|----|------------|------------|
| 9414811898765458026972 | Heirs of Ruby M. Boulware | 614 Chestnut St | Carlsbad | NM | 88220-4506 | In Transit |
| 9414811898765458026613 | George E. and Mildred Chester | 610 North Chesnut | Carlsbad | NM | 88220 | In Transit |
| 9414811898765458026668 | Lee Anthony and Magadalena Brown | 606 Chestnut St | Carlsbad | NM | 88220-4506 | In Transit |
| 9414811898765458026699 | Marian Rogers Kerr | 2525 Gateway West | El Paso | TX | 79903 | In Transit |
| 9414811898765458026644 | Elizabeth Howe Rogers | 2525 Gateway West | El Paso | TX | 79903 | In Transit |
| 9414811898765458026682 | Carolyn Rogers Wieland | 2525 Gateway West | El Paso | TX | 79903 | In Transit |
| 9414811898765458026637 | Heirs of Monta C. Raymo | 212 N Walnut St | Carlsbad | NM | 88220-4463 | In Transit |
| 9414811898765458026675 | Heirs of Mary E. Snow | 208 N Walnut St | Carlsbad | NM | 88220-4463 | In Transit |
| 9414811898765458025722 | McCombs Energy, LLC | 750 E Mulberry Ave Ste 403 | San Antonio | TX | 78212-3105 | In Transit |
| 9414811898765458025043 | Donald E. Hawkey | 107 Laurel Ct | Lugoff | SC | 29078-9040 | In Transit |
| 9414811898765458026118 | Mary Mattox | 210 N Walnut St | Carlsbad | NM | 88220-4463 | In Transit |
| 9414811898765458026156 | Robert P. & Sharon L. Valenzuela | 603 W Chapman Rd | Carlsbad | NM | 88220-9135 | In Transit |
| 9414811898765458026163 | Jim Townley | 1803 Meadow Crest Ln | Mansfield | TX | 76063-4011 | In Transit |
| 9414811898765458026125 | Nelda Townley | 1121 Ortega St | Carlsbad | NM | 88220-4330 | In Transit |
| 9414811898765458026101 | Andrew Emison | 2803 Western Ave Apt 2 | Eau Claire | WI | 54703-1027 | In Transit |
| 9414811898765458026194 | Luke Emison | 5406 Sioux | Carlsbad | NM | 88220-9543 | In Transit |
| 9414811898765458026187 | Richard D Keller | 29400 Thornhill Dr | Sun City | CA | 92586-3120 | In Transit |
| 9414811898765458026132 | Ronald Benton Pyeatt | RR 1 Box 256 | Burnet | TX | 78611 | In Transit |
| 9414811898765458026170 | June M. Pyeatt-Gillean | 2901 W 8th St | Roswell | NM | 88201-1305 | In Transit |
| 9414811898765458026316 | Joe R. and Robin Cain, Jr. | 81 Hartel Pl | Rio Communities | NM | 87002-7215 | In Transit |
| 9414811898765458025074 | Blake Edward Hawkey | 5639 Attaway St | Charleston | SC | 29406-3254 | In Transit |
| 9414811898765458026354 | Jim D. and Susan Sayre | 501 E Illinois St | Hobbs | NM | 88242-8511 | In Transit |
| 9414811898765458026361 | Bobby E. Lowery | 4509 Cobblestone Ln | Corpus Christi | TX | 78411-4919 | In Transit |
| 9414811898765458026323 | Wanda Gadbury | 8030 Arrington Forest Ln | Humble | TX | 77338-1854 | In Transit |
| 9414811898765458026309 | Dwayne Hand | 11822 S 51st St | Phoenix | AZ | 85044-2313 | In Transit |
| 9414811898765458026392 | Earline Dearien | 320 Sutton Pl | Richardson | TX | 75080-2541 | In Transit |
| 9414811898765458026385 | Dr. Alvin Foster | 320 Sutton Pl | Richardson | TX | 75080-2541 | In Transit |
| 9414811898765458026330 | Paul Foster | 6505 SE Taylor Rd | Blue Springs | MO | 64014-6409 | In Transit |
| 9414811898765458026378 | Heirs of Lester L. Gentry | 1206 S Starling Dr | Hobbs | NM | 88240-7446 | In Transit |
| 9414811898765458026019 | Heirs of Rosemary G. Morgan | 1206 S Starling Dr | Hobbs | NM | 88240-7446 | In Transit |
| 9414811898765458026064 | Debra Hargis | 209 Parker St | Carlsbad | NM | 88220-5932 | In Transit |
| 9414811898765458025418 | United New Mexico Bank of Carlsbad | 425 N. Telshor | Las Cruces | NM | 88004 | In Transit |
| 9414811898765458026002 | Michael & Gina L. Hargis | 607 N Elm St | Carlsbad | NM | 88220-4517 | In Transit |

Permian - Water Buffalo 131H well - Case no. 25136
Postal Delivery Report.

| | | | | | | |
|------------------------|--|-------------------------------|----------------|----|------------|------------|
| 9414811898765458026040 | Terry Hargis | 209 Parker St | Carlsbad | NM | 88220-5932 | In Transit |
| 9414811898765458026088 | Orlena Hadley | 805 Valverde St | Carlsbad | NM | 88220-3953 | In Transit |
| 9414811898765458026071 | Heirs of Ellen Mann Reddick | 805 Valverde St | Carlsbad | NM | 88220-3953 | In Transit |
| 9414811898765458026415 | Ellen J. Weir Maki | 430 S Queen St | Lakewood | CO | 80226-2544 | In Transit |
| 9414811898765458026453 | William C. Weir, Jr. | 5214 Bryant Irvin Rd Apt 1172 | Fort Worth | TX | 76132-3834 | In Transit |
| 9414811898765458026460 | Olive M. Johnson and Helen Johnson Rumpel, Trustee of Olive M. Johnson Revocable Trust | PO Box 1718 | Carlsbad | NM | 88221-1718 | In Transit |
| 9414811898765458026408 | Harold J. Wickert and Edith F. Wickert Revocable Trust | 1109 Williams Dr | Carlsbad | NM | 88220-4474 | In Transit |
| 9414811898765458026491 | Robbie D. Trice Revocable Trust, dated October 31, 1997 | 414 Riverview St | Carlsbad | NM | 88220-6259 | In Transit |
| 9414811898765458026446 | Administrator of Veterans Affairs | 810 Vermont Ave NW | Washington | DC | 20420-0001 | In Transit |
| 9414811898765458025456 | Pat and Sherry Bowman | 2520 Utah St | Carlsbad | NM | 88220-2965 | In Transit |
| 9414811898765458026484 | Gisela K. Zebroski | 1546 Plateau Ave | Los Altos | CA | 94024-5320 | In Transit |
| 9414811898765458026439 | Heirs of H.E. Northcutt | 414 N Mesquite St | Carlsbad | NM | 88220-5029 | In Transit |
| 9414811898765458026477 | Mary Lou Hernandez | 201 N Elm St | Carlsbad | NM | 88220-4436 | In Transit |
| 9414811898765458026552 | Judy A. Estes Bourland | 1207 Hamilton Dr | Roswell | NM | 88201-1136 | In Transit |
| 9414811898765458026521 | James C. Williams | 743 N Oak St | Kermit | TX | 79745-1412 | In Transit |
| 9414811898765458026507 | Kasey J. Barta | 216 N Elm St | Carlsbad | NM | 88220-4437 | In Transit |
| 9414811898765458026590 | Hosea P Graziano JT | 216 N Elm St | Carlsbad | NM | 88220-4437 | In Transit |
| 9414811898765458026583 | Esther Helms Briggs | 613 Hickory St | Carlsbad | NM | 88220-4521 | In Transit |
| 9414811898765458026538 | Martha E. Briggs-Leighton | 3300 Ocean Shore Ave | Virginia Beach | VA | 23451-1006 | In Transit |
| 9414811898765458021250 | Christopher Kelly Cox | 5008 Bannister Rd | Carlsbad | NM | 88220-8902 | In Transit |
| 9414811898765458025425 | Roderick Cook Bell | 2737 N Fitzhugh Ave Apt 3234 | Dallas | TX | 75204-3363 | In Transit |
| 9414811898765458021267 | Mary Helen Hearn | 34 Kelly Rd | Carlsbad | NM | 88220-8927 | In Transit |
| 9414811898765458021229 | Katherine Alice Kelly | 34 Kelly Rd | Carlsbad | NM | 88220-8927 | In Transit |
| 9414811898765458021205 | Roy Don Kelly | 34 Kelly Rd | Carlsbad | NM | 88220-8927 | In Transit |
| 9414811898765458021243 | Emil B. & Elizabeth Ann Heft | PO Box 156 | Subiaco | AR | 72865-0156 | In Transit |
| 9414811898765458021281 | Doreen Ruth Cole | 113 Laurelwood Dr | Covington | LA | 70433-4730 | In Transit |
| 9414811898765458021236 | Mary E Sheldon | 114 Tyrone Ave NW | Albuquerque | NM | 87107-4037 | In Transit |
| 9414811898765458021274 | Heirs of Angie Raicevich | 100 Brightmoor Dr | Florissant | MO | 63033-6344 | In Transit |
| 9414811898765458021816 | Robert Raicevich | 100 Brightmoor Dr | Florissant | MO | 63033-6344 | In Transit |
| 9414811898765458021854 | Darinka Rising | 1109 Wyndham Park Dr | Saint Peters | MO | 63376-3164 | In Transit |
| 9414811898765458021861 | James Milton aka J.M and Sue S. Dustin | 1609 Live Oak Pl | Carlsbad | NM | 88220-4103 | In Transit |
| 9414811898765458025401 | Christina Francis | 10608 Springwood Dr Apt B | El Paso | TX | 79935-3145 | In Transit |

Permian - Water Buffalo 131H well - Case no. 25136
Postal Delivery Report.

| | | | | | | |
|------------------------|---------------------------------------|-------------------------|-------------|----|------------|------------|
| 9414811898765458021823 | Haskel G Kiser | 208 N Elm St | Carlsbad | NM | 88220-4437 | In Transit |
| 9414811898765458021809 | Pamela Rae Cummings | PO Box 817 | Panhandle | TX | 79068-0817 | In Transit |
| 9414811898765458021892 | Jakpenn Corporation | 2853 Oakbriar Trl | Fort Worth | TX | 76109-5556 | In Transit |
| 9414811898765458021847 | Bruce D & Hazel V Pardue | PO Box 2018 | Carlsbad | NM | 88221-2018 | In Transit |
| 9414811898765458021830 | Anita Wainner Golec | 2204 Golden Laurel Dr | Conroe | TX | 77304-5310 | In Transit |
| 9414811898765458021878 | Norman Wainner | 4011 S Denley Dr | Dallas | TX | 75216-5618 | In Transit |
| 9414811898765458021717 | James L. Wainner | 6928 S Columbine Way | Centennial | CO | 80122-1816 | In Transit |
| 9414811898765458021755 | Heirs of Ridley I. Garrett | 702 W Catalina Dr | Artesia | NM | 88210-2710 | In Transit |
| 9414811898765458021762 | Heirs of Leva L. England | PO Box 1894 | Idaho Falls | ID | 83403-1894 | In Transit |
| 9414811898765458021724 | Gina Ferguson | 3020 N Richardson Ave | Roswell | NM | 88201-5875 | In Transit |
| 9414811898765458025494 | Janie McCormack Grandi | 4111 Grandi Rd | Carlsbad | NM | 88220-8923 | In Transit |
| 9414811898765458021700 | Roger B. England | 657 County Road 4123 | Greenville | TX | 75401-1433 | In Transit |
| 9414811898765458021793 | Richard T. England | 18984 Buckhorn Rd | Bellvue | CO | 80512-8006 | In Transit |
| 9414811898765458021748 | Allan E. Baldrige | 1311 Chico St | Carlsbad | NM | 88220-4056 | In Transit |
| 9414811898765458021786 | Dale Paul Hamilton | 2900 Reagan St Apt 109 | Dallas | TX | 75219-3416 | In Transit |
| 9414811898765458021731 | Carlsbad National Bank | PO Box 1359 | Carlsbad | NM | 88221-1359 | In Transit |
| 9414811898765458021779 | Hugo and Edith A. Wollner | 2311 Bearskin Ln | Monroe | NC | 28110-9547 | In Transit |
| 9414811898765458021915 | Gary Robert and Jeri Lynn Strong | 706 Hickory St | Carlsbad | NM | 88220-4524 | In Transit |
| 9414811898765458021953 | John S. and Josephine D. Alexander | 1316 W Ural Dr | Carlsbad | NM | 88220-4063 | In Transit |
| 9414811898765458021960 | Delora J. Bridwell | 7031 E Cholla St | Scottsdale | AZ | 85254-5118 | In Transit |
| 9414811898765458021908 | Taurino J & Josefena E Trevino Estate | 608 Hickory St | Carlsbad | NM | 88220-4522 | In Transit |
| 9414811898765458025449 | Sherry Guillaume | 1410 W Sage St | Tucson | AZ | 85704-2241 | In Transit |
| 9414811898765458021991 | Jearl D Patterson | 509 N Ash St | Carlsbad | NM | 88220-4418 | In Transit |
| 9414811898765458021946 | Pecos Valley Property Services, LLC | 2105 Quail Hollow Run | Carlsbad | NM | 88220-4118 | In Transit |
| 9414811898765458021984 | Louis Dee Brown | 301 N Ash St | Carlsbad | NM | 88220-4415 | In Transit |
| 9414811898765458021939 | Ardith L. Nyrkkanen | 3022 National Parks Hwy | Carlsbad | NM | 88220-5347 | In Transit |
| 9414811898765458021977 | Amber R. Wiley | 903 N Main St Unit 26 | San Angelo | TX | 76903-4082 | In Transit |
| 9414811898765458021618 | Vigilia Renteria | 209 N Ash St | Carlsbad | NM | 88220-4413 | In Transit |
| 9414811898765458021656 | Hulen & Billie Ledbetter, et al K/S | 1002 Dearborn St | Carlsbad | NM | 88220-4430 | In Transit |
| 9414811898765458021663 | Elizabeth A. Gordy | 619 N Ash St | Carlsbad | NM | 88220-4501 | In Transit |
| 9414811898765458021625 | Ruth Lazenby | 617 N Ash St | Carlsbad | NM | 88220-4501 | In Transit |
| 9414811898765458021601 | Leila G. Westfall | 609 N Ash St | Carlsbad | NM | 88220-4501 | In Transit |
| 9414811898765458025432 | Heirs of Earl R Selmon, Jr. | 2405 Jackson St | Carlsbad | NM | 88220-3448 | In Transit |

Permian - Water Buffalo 131H well - Case no. 25136
Postal Delivery Report.

| | | | | | | |
|------------------------|---------------------------------|---------------------------------|-----------------|----|------------|------------|
| 9414811898765458021649 | Estate of Mary Lucille Andrews | 1701 30th St | Lubbock | TX | 79411-1801 | In Transit |
| 9414811898765458021632 | Felix & Catalina Carrasco | 1001 W Bonbright St | Carlsbad | NM | 88220-4423 | In Transit |
| 9414811898765458021670 | Elias & Amanda Navarrette | 1002 W Bonbright St | Carlsbad | NM | 88220-4424 | In Transit |
| 9414811898765458021113 | Wilburn O. Huser | 508 N Ash Cir | Carlsbad | NM | 88220-4448 | In Transit |
| 9414811898765458021151 | Robert and Roma Rennie JT | 913 W Bonbright St | Carlsbad | NM | 88220-5070 | In Transit |
| 9414811898765458021168 | Unknown Heirs of Barbara Hight | 2509 Camp St | Carlsbad | NM | 88220-3503 | In Transit |
| 9414811898765458021120 | Robert Wiseman | 15725 Bell St | Amarillo | TX | 79118-2259 | In Transit |
| 9414811898765458021106 | Opal M. Vaughn | 308 N Ash St | Carlsbad | NM | 88220-4416 | In Transit |
| 9414811898765458021199 | Paul Hodel | 1007 37th Ave SW | Albany | OR | 97321-3619 | In Transit |
| 9414811898765458021144 | Cecil Arrinder | 98 San Pedro Dr | Alamogordo | NM | 88310-9557 | In Transit |
| 9414811898765458025470 | Heirs of Sterling Bell | 2245 N Green Valley Pkwy | Henderson | NV | 89014-5024 | In Transit |
| 9414811898765458021137 | Gary Arrinder | 8019 Oxfordshire Dr | Spring | TX | 77379-4671 | In Transit |
| 9414811898765458021175 | Donald Coburn | 230 Weeping Oak Ln | Spring | TX | 77388-5966 | In Transit |
| 9414811898765458021311 | Leon Coburn | 7020 Deer Springs Way | Las Vegas | NV | 89131-3427 | In Transit |
| 9414811898765458021366 | Patricia Coburn Gonzales | 22506 Old Carriage Lane | Spring | TX | 77388 | In Transit |
| 9414811898765458021397 | Durinda Coburn Hasty | 3527 Lake Dr | San Angelo | TX | 76903-2039 | In Transit |
| 9414811898765458021380 | Nancy Ann Gamel | 810 N Thomas St | Carlsbad | NM | 88220-4572 | In Transit |
| 9414811898765458021335 | Christopher Heris | 3504 Yipee Calle Ct NW | Albuquerque | NM | 87120-2378 | In Transit |
| 9414811898765458021373 | David Paul Ford, Jr. | 4407 59th St | Lubbock | TX | 79414-4507 | In Transit |
| 9414811898765458021052 | Evonne Laurette Wells Ford Hair | 4407 59th St | Lubbock | TX | 79414-4507 | In Transit |
| 9414811898765458021069 | Bobbie Fowler Weems | 614 N Ash St | Carlsbad | NM | 88220-4502 | In Transit |
| 9414811898765458025746 | Earthstone Permian, LLC | 1400 Woodloch Forest Dr Ste 300 | The Woodlands | TX | 77380-1197 | In Transit |
| 9414811898765458025517 | Heirs of Winston Bell | PO Box 26543 | Las Vegas | NV | 89126-0543 | In Transit |
| 9414811898765458021021 | Raymond Gersch | 521 Forest Glen Dr | Round Lake Park | IL | 60073-3002 | In Transit |
| 9414811898765458021090 | Roberta Gersch | 521 Forest Glen Dr | Round Lake Park | IL | 60073-3002 | In Transit |
| 9414811898765458021045 | William Fred Sadenwater. Jr. | 1533 Honeysuckle Rd | Hartford | WI | 53027-2638 | In Transit |
| 9414811898765458021038 | Michael Alt | 5003 Los Nogales Dr | Carlsbad | NM | 88220-9328 | In Transit |
| 9414811898765458021076 | Denene Schwertner | 6803 Pontiac Ave | Lubbock | TX | 79424-0930 | In Transit |
| 9414811898765458021458 | Jim Sisk | 908 W Stevens St | Carlsbad | NM | 88220-4957 | In Transit |
| 9414811898765458021465 | Kay Sisk | 908 W Stevens St | Carlsbad | NM | 88220-4957 | In Transit |
| 9414811898765458021427 | Heirs of Kenneth Earl Amburn | 2606 Finley Rd Apt 718 | Irving | TX | 75062-3342 | In Transit |
| 9414811898765458021403 | Edwin T. & Datha Jo Hunt | PO Box 607 | Fruitland | NM | 87416-0607 | In Transit |
| 9414811898765458021496 | Donald Contois | 2013 Georgia St | Carlsbad | NM | 88220-3841 | In Transit |

Permian - Water Buffalo 131H well - Case no. 25136
Postal Delivery Report.

| | | | | | | |
|------------------------|---|--|--------------|----|------------|------------|
| 9414811898765458025555 | Ronald D Major | 516 Bolivar St | Denton | TX | 76201-9055 | In Transit |
| 9414811898765458021441 | MARSHA MUNRO | 2013 Georgia St | Carlsbad | NM | 88220-3841 | In Transit |
| 9414811898765458021489 | Burt R. Deborah Mann | 2009 Georgia St | Carlsbad | NM | 88220-3841 | In Transit |
| 9414811898765458021434 | Larry R. & Debbie L. Hill | 2007 Georgia St | Carlsbad | NM | 88220-3841 | In Transit |
| 9414811898765458021472 | Wanda Sue McMinn | 2012 Georgia St | Carlsbad | NM | 88220-3842 | In Transit |
| 9414811898765458021519 | W. L. & Tamara E Schierholt | 2004 Georgia St | Carlsbad | NM | 88220-3842 | In Transit |
| 9414811898765458021557 | Successor to Victory Baptist Church of Carlsbad, New Mexico Paradise Ranch, Inc. | 74 Pueblo Rd | Carlsbad | NM | 88220-9421 | In Transit |
| 9414811898765458021564 | Sarah Elizabeth Sides Byers | 5505 County Road 7510 | Lubbock | TX | 79424-5600 | In Transit |
| 9414811898765458021502 | Michael Ryan Sides | 1404 W Stevens St | Carlsbad | NM | 88220-4242 | In Transit |
| 9414811898765458021540 | Matthew William Sides | 302 N 4th St | Carlsbad | NM | 88220-3820 | In Transit |
| 9414811898765458021588 | James Sidney Sides, Jr. | 1212 W Missouri Ave | Artesia | NM | 88210-1855 | In Transit |
| 9414811898765458025562 | Robert Eugene Murray, Jr | 5901 Apple Valley Ln | Las Vegas | NV | 89108-1548 | In Transit |
| 9414811898765458021533 | Ismael and Rose Mary Vasquez Vasquez | 103 N 7th St | Artesia | NM | 88210-1956 | In Transit |
| 9414811898765458021571 | Kathy I. Krank Leonard Englund | PO Box 538 | Carlsbad | NM | 88221-0538 | In Transit |
| 9414811898765458059215 | Sylvia Montano | 110 W Shaw St | Carlsbad | NM | 88220-5878 | In Transit |
| 9414811898765458059253 | Dee Gelofsack | 20350 Tracy Ave | Euclid | OH | 44123-3041 | In Transit |
| 9414811898765458059260 | ADella S. Bland | 912 N Mesa St | Carlsbad | NM | 88220-5144 | In Transit |
| 9414811898765458059222 | Heirs of Carl E. Bland | 912 N Mesa St | Carlsbad | NM | 88220-5144 | In Transit |
| 9414811898765458059208 | Heirs of Clifford C. West | 503 W Fox St | Carlsbad | NM | 88220-5720 | In Transit |
| 9414811898765458059246 | Carol Kay Lemon | 2497 Pecos Hwy | Carlsbad | NM | 88220-9550 | In Transit |
| 9414811898765458059284 | Richard James Shutter | 113 Saddlehorn Rd | Carlsbad | NM | 88220-8126 | In Transit |
| 9414811898765458059239 | Linda Susan Wolfe | 7820 Enchanted Hills Blvd NE Ste A PMB 336 | Rio Rancho | NM | 87144-8644 | In Transit |
| 9414811898765458025524 | Darla Ramsey Wallace | 255 Ivory Rd SE | Rio Rancho | NM | 87124-4328 | In Transit |
| 9414811898765458059277 | Garrett Family Revocable Trust | PO Box 1359 | Carlsbad | NM | 88221-1359 | In Transit |
| 9414811898765458059857 | Delmar Thomas Fincher | 109 W Balboa Dr | Tempe | AZ | 85282-3512 | In Transit |
| 9414811898765458059864 | Heirs of Roy E. & Frances A. McLain | 2316 W Church St | Carlsbad | NM | 88220-3102 | In Transit |
| 9414811898765458059826 | Jerry W Salisbury | 1702 W Tansill St | Carlsbad | NM | 88220-3773 | In Transit |
| 9414811898765458059802 | Lynda Gates | 1012 Vermont Dr | Merced | CA | 95340-2525 | In Transit |
| 9414811898765458059895 | Timothy J. Groves | 23591 Clayton Rd | Grass Valley | CA | 95949-7807 | In Transit |
| 9414811898765458059833 | Wayne Madison Blair, Sr. | 4510 Mimosa St | Carlsbad | NM | 88220-9007 | In Transit |
| 9414811898765458059710 | Heirs of Nina A Taylor | 515 N 5th St | Carlsbad | NM | 88220-3835 | In Transit |
| 9414811898765458059727 | Joseph Earl Groves | PO Box 74 | Carlsbad | NM | 88221-0074 | In Transit |

Permian - Water Buffalo 131H well - Case no. 25136
Postal Delivery Report.

| | | | | | | |
|------------------------|--|----------------------------|----------------|----|------------|------------|
| 9414811898765458059796 | Jimmy Douglas Janes | PO Box 1793 | Carlsbad | NM | 88221-1793 | In Transit |
| 9414811898765458025500 | Nancy M Webb | 7304 Meadowview Ter | Fort Worth | TX | 76182-7624 | In Transit |
| 9414811898765458059741 | Oda Lee Carlo Janes | 1016 Alamosa St | Carlsbad | NM | 88220-3116 | In Transit |
| 9414811898765458059789 | Sisters, LLC | 2401 Martin Ln | Carlsbad | NM | 88220-3681 | In Transit |
| 9414811898765458059772 | Heirs of Norman A. Martin | 408 Taylor Ranch Rd | Alamogordo | NM | 88310-9569 | In Transit |
| 9414811898765458059956 | Heirs of Fannie M. Fuller | 703 N Mesa St | Carlsbad | NM | 88220-5087 | In Transit |
| 9414811898765458059963 | Laura O. Meade | 609 1/2 N Mesa St | Carlsbad | NM | 88220-5024 | In Transit |
| 9414811898765458059925 | Evelyn I. Urban Trust, Dated May 18, 1992 | 605 N Mesa St | Carlsbad | NM | 88220-5024 | In Transit |
| 9414811898765458059901 | Reatha L. Jones | 588 Newark St | Aurora | CO | 80010-4726 | In Transit |
| 9414811898765458059994 | Randall S. & Lisa B Riley | 1307 N Canal St | Carlsbad | NM | 88220-4622 | In Transit |
| 9414811898765458059949 | Glen Ernest Hodge | 9766 Orion Ave | North Hills | CA | 91343-2133 | In Transit |
| 9414811898765458059987 | Richard S Vela | 906 W McKay St | Carlsbad | NM | 88220-5073 | In Transit |
| 9414811898765458025586 | Catherine Nell Tolar | 189 El Rancho Dr | Rawlins | WY | 82301-5161 | In Transit |
| 9414811898765458059932 | Cecilia Jean-Owens Smith | 203 Vine St | Carlsbad | NM | 88220-6344 | In Transit |
| 9414811898765458059970 | Carla Janice Aschbacher Fulk | 3977 Skalkaho Rd | Philipsburg | MT | 59858-9563 | In Transit |
| 9414811898765458059611 | Elsie Lara | 304 N 12th St | Carlsbad | NM | 88220-3045 | In Transit |
| 9414811898765458059666 | Isabella Lara | 304 N 12th St | Carlsbad | NM | 88220-3045 | In Transit |
| 9414811898765458059628 | Lindsey Lara | 304 N 12th St | Carlsbad | NM | 88220-3045 | In Transit |
| 9414811898765458059604 | Heirs of Pauline E Wallace | 4908 Cutting Ave NW | Albuquerque | NM | 87114-5304 | In Transit |
| 9414811898765458059642 | James Grannis | 1241 N Big Spring St | Anaheim | CA | 92807-2335 | In Transit |
| 9414811898765458059680 | Gerald Bruce Jarman | 4905 N Berkeley Ave | San Bernardino | CA | 92407-3015 | In Transit |
| 9414811898765458059635 | Lawrence Curtis Jarman | 1296 W Lynwood Dr | San Bernardino | CA | 92405-1930 | In Transit |
| 9414811898765458059673 | Robert Lane Jarman, Sr. | 1711 Kyle Ln | Redlands | CA | 92373-7437 | In Transit |
| 9414811898765458025531 | Heirs of Jerith A. Rhodes Groves | PO Box 67 | Carlsbad | NM | 88221-0067 | In Transit |
| 9414811898765458059116 | Michelle Yvonne Jarman Street | 1435 Winterberry Dr | Murfreesboro | TN | 37130-1157 | In Transit |
| 9414811898765458059154 | Lisa Helene Jarman Vanstean | 1003 E Broad Ave | Spokane | WA | 99207-3210 | In Transit |
| 9414811898765458059161 | Rumaldo Jose a/k/a R.J. and Helen Marie Griego | PO Box 624 | Veguita | NM | 87062-0624 | In Transit |
| 9414811898765458059123 | James Lee Carter, Jr. | 30693 Fm 47 | Canton | TX | 75103-4208 | In Transit |
| 9414811898765458059109 | Robert Harvey | 703 Diane St | Niceville | FL | 32578-1736 | In Transit |
| 9414811898765458059192 | Loma B. Procter | 7857 S Dover St | Littleton | CO | 80128-5246 | In Transit |
| 9414811898765458059147 | Sue C. Walden | 3428 Sage Dr | Laramie | WY | 82070-5758 | In Transit |
| 9414811898765458059185 | Citifinancial Mortgage Company, Inc | PO Box 2126 | Roswell | NM | 88202-2126 | In Transit |
| 9414811898765458059178 | Doris Ann and Stanley Szczepanski | 6220 E Broadway Rd Apt 260 | Mesa | AZ | 85206-1632 | In Transit |

Permian - Water Buffalo 131H well - Case no. 25136
Postal Delivery Report.

| | | | | | | |
|------------------------|---|------------------------|------------------|----|------------|------------|
| 9414811898765458059314 | Cassie Lee Crook | 903 Pine Ct | Midland | TX | 79705-6527 | In Transit |
| 9414811898765458022219 | Davonne J. Parsons | 1103 Irvin St | Carlsbad | NM | 88220-4318 | In Transit |
| 9414811898765458059352 | Julia Edith Drake | 2600 E County Road 140 | Midland | TX | 79706-7110 | In Transit |
| 9414811898765458059369 | Robert H. Midkiff | 1604 Humble Ave | Midland | TX | 79705-8623 | In Transit |
| 9414811898765458059307 | The John and Mary Lou Midkiff Irrevocable Mineral Trust | 11700 Princeton Street | Midland | TX | 79706 | In Transit |
| 9414811898765458059390 | Alberto Delgado Najera | 1900 Westridge Rd | Carlsbad | NM | 88220-3550 | In Transit |
| 9414811898765458059345 | Lupe and Betty Gonzales | 2506 Primrose St | Carlsbad | NM | 88220-6165 | In Transit |
| 9414811898765458059383 | Heirs of Rector G. Jones | 405 N 11th St | Carlsbad | NM | 88220-3035 | In Transit |
| 9414811898765458059338 | Pamela Sue Shirley Ellison | 1502 Verdel Ave | Carlsbad | NM | 88220-9232 | In Transit |
| 9414811898765458059376 | Sharon Evangeline Griffin | 1502 Verdel Ave | Carlsbad | NM | 88220-9232 | In Transit |
| 9414811898765458059017 | Ava Joyce Hutchinson | 4045 N 248 Rd | Mounds | OK | 74047-6068 | In Transit |
| 9414811898765458059062 | Kerry Douglas Shirley | 403 N 11th St | Carlsbad | NM | 88220-3035 | In Transit |
| 9414811898765458022257 | Sofa Manufacturing Company | 2201 McKinley St | Carlsbad | NM | 88220-6460 | In Transit |
| 9414811898765458059024 | Dale E. Nesbit | 1311 McFarland Rd | Carlsbad | NM | 88220 | In Transit |
| 9414811898765458059000 | Barne Builders, Inc. | 202 N 11th St | Carlsbad | NM | 88220-3031 | In Transit |
| 9414811898765458059093 | Richard Allen Parson | PO Box 467 | Midway | UT | 84049-0467 | In Transit |
| 9414811898765458059048 | Heirs of Ethel S. Torres | PO Box 3098 | Carlsbad | NM | 88221-3098 | In Transit |
| 9414811898765458059031 | Heirs of Alta Belle Porter | 2201 Danielle Dr | Colleyville | TX | 76034-6424 | In Transit |
| 9414811898765458059079 | Jose Paz Vazquez | 511 Angelo Cir | Carlsbad | NM | 88220-3719 | In Transit |
| 9414811898765458059413 | Michele Bergeron-Coldsnow | 6449 S Jericho Way | Centennial | CO | 80016-1286 | In Transit |
| 9414811898765458059451 | Kristin Laurel Coldsnow | 1215 W Slaughter Ln | Austin | TX | 78748-6700 | In Transit |
| 9414811898765458059468 | Kent Randal Coldsnow | 6449 S Jericho Way | Centennial | CO | 80016-1286 | In Transit |
| 9414811898765458059406 | Edwin Craig & Darla Ann Bunch | 2707 Eunice St | Carlsbad | NM | 88220-3076 | In Transit |
| 9414811898765458022264 | Heirs of Howard Wester and Elizabeth M. Wester | 311 Calle Loma Norte | Santa Fe | NM | 87501-1256 | In Transit |
| 9414811898765458059499 | Jim Grannis | 1028 Stanford | Irvine | CA | 92612-4627 | In Transit |
| 9414811898765458059444 | Kelley A. Mahaffey | 1785 W 3300 S | West Valley City | UT | 84119-3259 | In Transit |
| 9414811898765458059482 | Shannon Eugene Mahaffey | 13809 Pembroke Ln | Leawood | KS | 66224-4506 | In Transit |
| 9414811898765458059437 | Gaylen K. Mahaffey | 1785 W 3300 S | West Valley City | UT | 84119-3259 | In Transit |
| 9414811898765458059475 | Herbert Whiting | 501 N 10th St | Carlsbad | NM | 88220-3023 | In Transit |
| 9414811898765458059512 | Security Savings Bank, F. S. B. | PO Box 1928 | Carlsbad | NM | 88221-1928 | In Transit |
| 9414811898765458059550 | Betty Louise Hughes | 3308 Evening Star Cir | Carlsbad | NM | 88220-5310 | In Transit |
| 9414811898765458059529 | Secretary of Veterans Affairs | 500 Gold Ave SW | Albuquerque | NM | 87102-3118 | In Transit |
| 9414811898765458059505 | Heirs of I.W. Mitchell and Ida Mitchell | 1401 W 11th St | Odessa | TX | 79763-3479 | In Transit |

Permian - Water Buffalo 131H well - Case no. 25136
Postal Delivery Report.

| | | | | | | |
|------------------------|--|-------------------------------|--------------|----|------------|------------|
| 9414811898765458059598 | Lavina S Prouty | 2706 Eunice St | Carlsbad | NM | 88220-3081 | In Transit |
| 9414811898765458025739 | Sarvis Permian Land Fund I, LLC | 3900 S Wadsworth Blvd Ste 555 | Lakewood | CO | 80235-2208 | In Transit |
| 9414811898765458022226 | Roy Alan Carey | PO Box 2353 | Moriarty | NM | 87035-2353 | In Transit |
| 9414811898765458059543 | Heirs of Arthur Malcolm Mitchell and Hettie Ilene Mitchell | 510 E Wood Ave | Carlsbad | NM | 88220-6575 | In Transit |
| 9414811898765458059536 | Matilde C. Jeffress | 543 Prosperity Ave SE | Albuquerque | NM | 87105-0825 | In Transit |
| 9414811898765458053213 | Daniel & Della Mullins JT | 1601 W Riverside Dr | Carlsbad | NM | 88220-4165 | In Transit |
| 9414811898765458053251 | Heirs of Florencio Najar and Anita Najar | 711 N 10th St | Carlsbad | NM | 88220-3027 | In Transit |
| 9414811898765458053268 | Elizabeth Victoria Whiting Shifrin | 8537 Winter Berry Dr | Castle Pines | CO | 80108-3661 | In Transit |
| 9414811898765458053220 | Jacqueline Alexandria Whiting | 6775 E County 13 1/2 St | Yuma | AZ | 85365-4825 | In Transit |
| 9414811898765458053299 | Helen P. Gorrell | 1211 W Riverside Dr | Carlsbad | NM | 88220-4030 | In Transit |
| 9414811898765458053244 | Heirs of Wanda Meyers-Cameron | 2318 Avenue A | Carlsbad | NM | 88220-3140 | In Transit |
| 9414811898765458053282 | Steven Joshua Dorado | 206 N 10th St | Carlsbad | NM | 88220-3017 | In Transit |
| 9414811898765458053237 | Laverne Elliott | 2024 Cameo St | Clovis | NM | 88101-4507 | In Transit |
| 9414811898765458022202 | L. Robert and Rosalia M. Michael | 615 N 3rd St | Carlsbad | NM | 88220-3811 | In Transit |
| 9414811898765458053817 | HEIRS of Dora Garcia Estrada | 108 N 10th St | Carlsbad | NM | 88220-3016 | In Transit |
| 9414811898765458053855 | Lupe F. and Cruz Biscaino, Jr. | 304 N 10th St | Carlsbad | NM | 88220-3019 | In Transit |
| 9414811898765458053862 | Roxanne M Rupe Cornell | 428 Sorrel Ln | Red Oak | TX | 75154-4459 | In Transit |
| 9414811898765458053824 | Heirs of Winifred Estell Rainwater | 7442 Oakwood Canyon Dr | Cypress | TX | 77433-2044 | In Transit |
| 9414811898765458053848 | Rodney Dew Rupe | 428 Sorrel Ln | Red Oak | TX | 75154-4459 | In Transit |
| 9414811898765458053831 | Heirs of Lois Newcomb | 2622 W Texas St | Carlsbad | NM | 88220-2980 | In Transit |
| 9414811898765458053756 | Art Fennell | 906 W Bonbright St | Carlsbad | NM | 88220-5071 | In Transit |
| 9414811898765458053763 | Cameron K. and Rebecca L. Hicks | 2608 Montana St | Carlsbad | NM | 88220-3053 | In Transit |
| 9414811898765458053725 | Wallace R. Lester, Jr. | PO Box 5 | Corn | OK | 73024-0005 | In Transit |
| 9414811898765458053794 | Mark D. Hellyer | 2607 Idaho St | Carlsbad | NM | 88220-3050 | In Transit |
| 9414811898765458022240 | Elwood G. Bergeman | 613 N 3rd St | Carlsbad | NM | 88220-3811 | In Transit |
| 9414811898765458053787 | Bill Johnson | 503 Breezeway | Burnet | TX | 78611-5900 | In Transit |
| 9414811898765458053732 | Carol Stinson | 2001 Colorado Ave | San Angelo | TX | 76901-3905 | In Transit |
| 9414811898765458053916 | Unknown Heris of Russell Stinson | 2001 Colorado Ave | San Angelo | TX | 76901-3905 | In Transit |
| 9414811898765458053954 | Charles Allen Barnes | PO Box 1336 | Cloudcroft | NM | 88317-1336 | In Transit |
| 9414811898765458053961 | Harold L. Barnes | 4909 Harmon Lane | Carlsbad | NM | 88220 | In Transit |
| 9414811898765458053923 | Heirs of Betty J. Dyer | 4909 Harmon Lane | Carlsbad | NM | 88220 | In Transit |
| 9414811898765458053909 | Jimmy M Franco | 215 N 9th St | Carlsbad | NM | 88220-3069 | In Transit |
| 9414811898765458053992 | Elmer T. and Alma lou Brunt | 2606 Arkansas St | Carlsbad | NM | 88220-3048 | In Transit |

Permian - Water Buffalo 131H well - Case no. 25136
Postal Delivery Report.

| | | | | | | |
|------------------------|-----------------------------------|------------------------|----------------------|----|------------|------------|
| 9414811898765458053947 | Angelita C. Sanchez | 407 S Guadalupe St | Carlsbad | NM | 88220-5626 | In Transit |
| 9414811898765458053985 | Heirs of Mildred Tweedy | 312 N 1st St | Carlsbad | NM | 88220-4250 | In Transit |
| 9414811898765458022288 | Heirs of Genevieve Bergeman | 613 N 3rd St | Carlsbad | NM | 88220-3811 | In Transit |
| 9414811898765458053930 | Nolan D. and Judy Autry | 1903 Tower Dr | Carlsbad | NM | 88220-6437 | In Transit |
| 9414811898765458053978 | Carlsbad Primitive Baptist Church | 640 Lori Dr | Las Cruces | NM | 88005-0950 | In Transit |
| 9414811898765458053619 | Donald R. and Rosemary Buechner | 700 N. Roseland Avenue | Artesia | NM | 88210 | In Transit |
| 9414811898765458053664 | Anita Yslas Anita Gonzales | 912 N 4th St | Artesia | NM | 88210-1414 | In Transit |
| 9414811898765458053626 | Seferino Martinez | 709 N 9th St | Carlsbad | NM | 88220-3013 | In Transit |
| 9414811898765458053602 | Diane Yslas Martiniez | 1507 W Tansill St | Carlsbad | NM | 88220-3768 | In Transit |
| 9414811898765458053695 | Calvin G Hicks | 707 N 9th St | Carlsbad | NM | 88220-3013 | In Transit |
| 9414811898765458053640 | Jesus G. and Imelda Espinoza | 308 E. Wright | Ruidoso Downs | NM | 88346 | In Transit |
| 9414811898765458053688 | Shirley A. Trimble | 1709 Westridge Rd | Carlsbad | NM | 88220-3506 | In Transit |
| 9414811898765458053633 | Anna C Gasseling Hutchins | 2516 Arkansas St | Carlsbad | NM | 88220-3434 | In Transit |
| 9414811898765458022271 | William P. and Ora Lee Coor | 1215 Hopi Rd | Carlsbad | NM | 88220-8514 | In Transit |
| 9414811898765458053114 | Susan Denise Grigg | 206 N 9th St | Carlsbad | NM | 88220-3003 | In Transit |
| 9414811898765458053152 | Beulah Harris Carlton | 1509 E 11th Pl | Big Spring | TX | 79720-4903 | In Transit |
| 9414811898765458053121 | Estate of Jerry W. Jones | 5 Deer Run | Cloudcroft | NM | 88317-9417 | In Transit |
| 9414811898765458053107 | Estate of Sharron Francis Jones | 5 Deer Run | Cloudcroft | NM | 88317-9417 | In Transit |
| 9414811898765458053190 | Heirs of Elmer Ebright | 2205 Mora St | Carlsbad | NM | 88220-2527 | In Transit |
| 9414811898765458053145 | Heirs of Violet V. Ebright | 4810 Forrest Dr | Carlsbad | NM | 88220-9131 | In Transit |
| 9414811898765458053183 | Heirs of Monie M. Craig | 1003 Alamosa St | Carlsbad | NM | 88220-3115 | In Transit |
| 9414811898765458053138 | Briarpath Properties, LLC | 3609 Charles St | North Richland Hills | TX | 76180-1533 | In Transit |
| 9414811898765458053176 | Steven and Shara Browning | PO Box 3014 | Carlsbad | NM | 88221-3014 | In Transit |
| 9414811898765458053312 | Ana Bernal | PO Box 2895 | Espanola | NM | 87532-4895 | In Transit |
| 9414811898765458022813 | Heirs of Alvie L. Warren | PO Box 3105 | Carlsbad | NM | 88221-3105 | In Transit |
| 9414811898765458053329 | Tommy Castillo | 113 S Olive St | Carlsbad | NM | 88220-4470 | In Transit |
| 9414811898765458053305 | Heirs of James H. Landreth | 1604 Radio Blvd | Carlsbad | NM | 88220-6426 | In Transit |
| 9414811898765458053398 | Mable C. Landreth | 1604 Radio Blvd | Carlsbad | NM | 88220-6426 | In Transit |
| 9414811898765458053381 | Elizabeth N. Lopez | 215 Carlgo St | Carlsbad | NM | 88220-9116 | In Transit |
| 9414811898765458053336 | Henry D. and Agatha A. Bishop | 604 N 9th St | Carlsbad | NM | 88220-3012 | In Transit |
| 9414811898765458053374 | Ricky F. & Vera F. Quintela | 1102 W Hermosa Dr | Artesia | NM | 88210-2621 | In Transit |
| 9414811898765458053015 | Apolinar V. Lozano | 2512 Arkansas St | Carlsbad | NM | 88220-3434 | In Transit |

Permian - Water Buffalo 131H well - Case no. 25136
Postal Delivery Report.

| | | | | | | |
|------------------------|--|-----------------------------|---------------|----|------------|------------|
| 9414811898765458053053 | Helen C. Brown | 1107 W Edwards St | Carlsbad | NM | 88220-4542 | In Transit |
| 9414811898765458053060 | Heirs of Sarah Jane Preston | 1973 Polk St | Laramie | WY | 82070-6101 | In Transit |
| 9414811898765458053022 | Steven W. Nesbit | PO Box 1368 | Alto | NM | 88312-1368 | In Transit |
| 9414811898765458022851 | Thelma Louise Brookshier | 415 Del Rio St Apt 37 | Carlsbad | NM | 88220-4766 | In Transit |
| 9414811898765458053008 | Joan C. and Howard F. Stone, III | 255 Waikiki Blvd | Antioch | TN | 37013 | In Transit |
| 9414811898765458053091 | Heirs of Willis Clayton & Bonnie Maurine Worsham | 320 Terra Vista Trl SE | Albuquerque | NM | 87123-4536 | In Transit |
| 9414811898765458053046 | Thomas Allen Farrell | 8203 Louisville Ave | Lubbock | TX | 79423-2605 | In Transit |
| 9414811898765458053084 | Jeff Morris Graef | 2737 Alyssa Dr | Naperville | IL | 60565-3035 | In Transit |
| 9414811898765458053077 | Robin Marie Graef-Lawless | 10 Sand Pointe | Laguna Niguel | CA | 92677-5199 | In Transit |
| 9414811898765458053411 | Calvin Robert Graef, III | 174 Cameray Hts | Laguna Niguel | CA | 92677-9216 | In Transit |
| 9414811898765458053459 | Lighthouse Free Will Baptist Church | 408 N 8th St | Carlsbad | NM | 88220 | In Transit |
| 9414811898765458053466 | Sherri Ellen Adams Fuller | 1960 Highland | Seguin | TX | 78155-2985 | In Transit |
| 9414811898765458053428 | Heirs of Mike Adams, aka Charles Michial Rank | 4040 Highway 50 | Whitewater | CO | 81527-6701 | In Transit |
| 9414811898765458053404 | Patricia A. Munson | 2716 E 21st St | Clovis | NM | 88101-8619 | In Transit |
| 9414811898765458022868 | Mary Camille Hall | 3812 Tailfeather Dr | Round Rock | TX | 78681-1041 | In Transit |
| 9414811898765458053497 | Donna Sue Adams Tomlinson | 176 River Rd | Junction | TX | 76849-6039 | In Transit |
| 9414811898765458053442 | Heirs of Loncy L. Hall and Esther A. Hall | 705 N 8th St | Carlsbad | NM | 88220 | In Transit |
| 9414811898765458053480 | Lloyd D. Allen | 2501 Missouri St | Carlsbad | NM | 88220-3456 | In Transit |
| 9414811898765458053435 | Deza Raye Chavez | 3105 Sylvia Rd SW | Albuquerque | NM | 87105-5558 | In Transit |
| 9414811898765458053473 | Ramon Julian Maestas | 1502 Roma Ave NE | Albuquerque | NM | 87106-4513 | In Transit |
| 9414811898765458053510 | Tres Hombres | 1709 W Church St | Carlsbad | NM | 88220-3921 | In Transit |
| 9414811898765458053558 | Stoltzfus Living Trust dtd September 19, 1997 | PO Box 635 | Tijeras | NM | 87059-0635 | In Transit |
| 9414811898765458053565 | Estate of Raul I. Ayala | 13250 Hoig St | La Puente | CA | 91746-2242 | In Transit |
| 9414811898765458053527 | Eleanor Baker | 320 Central Ave SW Ste 200 | Albuquerque | NM | 87102-3279 | In Transit |
| 9414811898765458053503 | Ana Maria Jimenez | 1406 Irvin St | Carlsbad | NM | 88220-3707 | In Transit |
| 9414811898765458022820 | Sue Osborn Powell | 359 Village Commons Blvd | Georgetown | TX | 78633-3007 | In Transit |
| 9414811898765458053589 | Amy Martinez | 2409 Eunice St | Carlsbad | NM | 88220-3475 | In Transit |
| 9414811898765458053572 | Heirs of Anna Marie Morales | 2855 S Cinnebar Cir | Safford | AZ | 85546-3824 | In Transit |
| 9414811898765458054210 | Weststar Mortgage Corporation | 6200 Uptown Blvd NE Ste 110 | Albuquerque | NM | 87110-4160 | In Transit |
| 9414811898765458054258 | Glen D Cook | 41 Edgewood Ln | Guntersville | AL | 35976-6198 | In Transit |
| 9414811898765458054227 | Richard T Williams | 111 S 11th St | Carlsbad | NM | 88220-2928 | In Transit |
| 9414811898765458054296 | Heirs of Mildred Kathryn Goff Gibbs | 900 Dusty Ln | Springdale | AR | 72764-7283 | In Transit |
| 9414811898765458054241 | Bankers Trust Company of California, N.A. | 1761 East Street Andrew | Santa Ana | CA | 92705 | In Transit |

Permian - Water Buffalo 131H well - Case no. 25136
Postal Delivery Report.

| | | | | | | |
|------------------------|--|-------------------------|----------------|----|------------|------------|
| 9414811898765458054289 | James Curtis Hurst | 2507 W Royal Ln Apt 714 | Irving | TX | 75063-5615 | In Transit |
| 9414811898765458054234 | Lucy C Holguin | 2105 Hudson Street | Carlsbad | NM | 88220 | In Transit |
| 9414811898765458054272 | Carolyn Marie Kehrman | 306 Green Oaks Trl | Hudson Oaks | TX | 76087-8924 | In Transit |
| 9414811898765458022806 | Patricia Gae Stamps | PO Box 249 | Panhandle | TX | 79068-0249 | In Transit |
| 9414811898765458054852 | Paige Katie Merchant | 5 E C Tucker Ct | Roswell | NM | 88201-8320 | In Transit |
| 9414811898765458054869 | Dalton Robert Merchant | 5 E C Tucker Ct | Roswell | NM | 88201-8320 | In Transit |
| 9414811898765458054890 | Bert W & Dorothy Sue Titus | 5812 Milliron Rd | Carlsbad | NM | 88220-9782 | In Transit |
| 9414811898765458054845 | Carissa Brown | 1677 B. Tidalwave | Clovis | NM | 88101 | In Transit |
| 9414811898765458054883 | Dewey Fuson | 325 L St | Carlsbad | NM | 88220 | In Transit |
| 9414811898765458054838 | Kathy Gregory | 608 Lakeside Dr | Carlsbad | NM | 88220-5207 | In Transit |
| 9414811898765458054876 | Alan David Gregory | 1830 N Canal St | Carlsbad | NM | 88220-9671 | In Transit |
| 9414811898765458054715 | William I. Gregory | 11410 Central SE | Albuquerque | NM | 87109 | In Transit |
| 9414811898765458054753 | Irma J. Gregory | 14 Cork St | Alva | FL | 33920-5595 | In Transit |
| 9414811898765458054760 | Patricia Hamby | 7866 Rainey Dr | Antioch | TN | 37013-3932 | In Transit |
| 9414811898765458025951 | John W. Allen | PO Box 16023 | Little Rock | AR | 72231-6023 | In Transit |
| 9414811898765458022899 | Tommy Schochler | 169 Live Oak Dr | Whitney | TX | 76692-4629 | In Transit |
| 9414811898765458054722 | Heirs of Leon Gregory | 816 Lake Street | Fort Sumner | NM | 88119 | In Transit |
| 9414811898765458054708 | Susan Roberts Scott | 1830 N Canal St | Carlsbad | NM | 88220-9671 | In Transit |
| 9414811898765458054791 | Cheryl D. Tedford | 124 Degas Ct | Martinsburg | WV | 25403-7404 | In Transit |
| 9414811898765458054746 | Yvonne Fierro Patrick | 9419 Talara Pl NW | Albuquerque | NM | 87114-3607 | In Transit |
| 9414811898765458054739 | Heirs of Arlie Yarbrough | 2407 Eunice St | Carlsbad | NM | 88220-3475 | In Transit |
| 9414811898765458054777 | Heirs of Vanita Yarbrough | 2407 Eunice St | Carlsbad | NM | 88220-3475 | In Transit |
| 9414811898765458054951 | Jane Marie Gandi | 4111 Grandi Rd | Carlsbad | NM | 88220-8923 | In Transit |
| 9414811898765458054906 | Lorrie Dablow | 3729 Cainhoy Ln | Virginia Beach | VA | 23462-5299 | In Transit |
| 9414811898765458054999 | Flossie Lee Mahaffey | 405 N 11th St | Carlsbad | NM | 88220-3035 | In Transit |
| 9414811898765458054982 | Michelle Tombaugh | 3486 Sweetwater Cir | Corona | CA | 92882-8902 | In Transit |
| 9414811898765458022844 | Unknown Heirs of Alan J. Worth | 9901 Willers Way | Austin | TX | 78748-5973 | In Transit |
| 9414811898765458054975 | Estate of Irene Fay Parker | 510 S Olive St | Carlsbad | NM | 88220-4370 | In Transit |
| 9414811898765458054654 | Heirs of T M Parker | 510 S Olive St | Carlsbad | NM | 88220-4370 | In Transit |
| 9414811898765458054623 | Heirs of Bob and Joy Elliott | 2001 Tower Dr | Carlsbad | NM | 88220-6436 | In Transit |
| 9414811898765458054692 | Helen S Christiansen | 1107 W Edwards St | Carlsbad | NM | 88220-4542 | In Transit |
| 9414811898765458054630 | Bank One Corporation, now known as JPMorgan Chase & Co | PO Box 36520 | Louisville | KY | 40233-6520 | In Transit |

Permian - Water Buffalo 131H well - Case no. 25136
Postal Delivery Report.

| | | | | | | |
|------------------------|---|-------------------------|---------------|----|------------|------------|
| 9414811898765458054111 | Paulette Culver | 1004 North Shore Dr | Carlsbad | NM | 88220-4689 | In Transit |
| 9414811898765458054166 | Betti Jean Scronce | 2403 Jackson St | Carlsbad | NM | 88220-3448 | In Transit |
| 9414811898765458054104 | WM Specialty Mortgage, LLC | 23861 El Toro Rd | Lake Forest | CA | 92630-4732 | In Transit |
| 9414811898765458054142 | Paul B Gary | 114 Deborah Dr | Warner Robins | GA | 31093-8922 | In Transit |
| 9414811898765458054135 | Elizabeth M Sanders | 4811 Herron Rd Apt A | Eureka | CA | 95503-7922 | In Transit |
| 9414811898765458022882 | John R. and Agness J. Burnett | 310 N 3rd St | Carlsbad | NM | 88220-3806 | In Transit |
| 9414811898765458054319 | The Secretary Of Housing and Urban Development | 625 Truman St NE | Albuquerque | NM | 87110-6443 | In Transit |
| 9414811898765458054364 | Robert M Martinez | 3803 Stoney Brook Cir | Las Cruces | NM | 88005-3638 | In Transit |
| 9414811898765458054302 | Amanda Flinko | 3604 Britt St NE | Albuquerque | NM | 87111-4983 | In Transit |
| 9414811898765458054340 | Michael Flinko | 100 Charles Deam Ct | Bluffton | IN | 46714-1346 | In Transit |
| 9414811898765458054333 | Tina Lynn Gregg | 1002 Airport Ave | Carlsbad | NM | 88220-9148 | In Transit |
| 9414811898765458054012 | Danny Hammett | 111 Farris St Trlr 54 | Carlsbad | NM | 88220-5945 | In Transit |
| 9414811898765458054067 | Randy Hammett | 111 Farris St Trlr 54 | Carlsbad | NM | 88220-5945 | In Transit |
| 9414811898765458054098 | Donald D Hammett | 303 N 8th St | Carlsbad | NM | 88220-3464 | In Transit |
| 9414811898765458054043 | Clifton Cass Millman | 1002 Airport Ave | Carlsbad | NM | 88220-9148 | In Transit |
| 9414811898765458054036 | Tracy Lynn Millman | 601 Baltros Ct | Carlsbad | NM | 88220-9250 | In Transit |
| 9414811898765458022837 | Robert C. Ahlborn Family Estate Trust | 2500 Bedford Dr | Midland | TX | 79701-5617 | In Transit |
| 9414811898765458054418 | Nelda C Nevill | 600 South Walnut Street | Mesa | AZ | 85202 | In Transit |
| 9414811898765458054463 | Darla Sue Thompson | 405 N 8th St | Carlsbad | NM | 88220-3426 | In Transit |
| 9414811898765458054494 | Tim L. Chester | 5908 Milliron Rd | Carlsbad | NM | 88220-9743 | In Transit |
| 9414811898765458054487 | Larry Don York | 402 N 8th St | Carlsbad | NM | 88220-3427 | In Transit |
| 9414811898765458054470 | Emma Jean Haas Schumacher | 1729 Oldgate Ln | Garland | TX | 75042-8322 | In Transit |
| 9414811898765458054555 | The Frank C & Victoria A Romero Revocable Trust, dated 19 June 2014 | 609 W Riverside Dr | Carlsbad | NM | 88220-5219 | In Transit |
| 9414811898765458054524 | Roberta Louise Albert | 1735 W Teton Blvd | Green River | WY | 82935-5755 | In Transit |
| 9414811898765458054593 | Heirs of Mary M. Wilkinson | 85 Eaton Rd SE | Rio Rancho | NM | 87124-2604 | In Transit |
| 9414811898765458054586 | John McCaslin | PO Box 837 | Green River | WY | 82935-0837 | In Transit |
| 9414811898765458054579 | Hillcrest United Methodist Church, Inc. a corporation | 2301 W Texas St | Carlsbad | NM | 88220-3352 | In Transit |
| 9414811898765458022875 | Larry Richard Pope | 809 Merion Dr | Carlsbad | NM | 88220-9210 | In Transit |
| 9414811898765458055255 | Heirs of Claudia B Nichols | 910 W Greene St | Carlsbad | NM | 88220-4813 | In Transit |
| 9414811898765458055224 | W.H. and Harriett E. Carter | 16 Free Ferry Cir | Fort Smith | AR | 72903-2211 | In Transit |
| 9414811898765458055293 | Allsup's Convenience Stores Inc | 2112 N Thornton St | Clovis | NM | 88101-4130 | In Transit |
| 9414811898765458055286 | Agua Sucian, LLC | 14605 S Memorial Dr | Bixby | OK | 74008-3767 | In Transit |

Permian - Water Buffalo 131H well - Case no. 25136
Postal Delivery Report.

| | | | | | | |
|------------------------|-----------------------------------|-------------------------|------------|----|------------|------------|
| 9414811898765458055279 | William Oliver Langlitz | 18 County Road 3394 | Aztec | NM | 87410 | In Transit |
| 9414811898765458055859 | Thelma Mozelle Trembly | 1 Gray Fox Lane | Alto | NM | 88312 | In Transit |
| 9414811898765458055828 | Phyllis Jane Gauntt | 2713 Standpipe Rd | Carlsbad | NM | 88220-6481 | In Transit |
| 9414811898765458055897 | Heirs of Paula Jones | 405 N 11th St | Carlsbad | NM | 88220-3035 | In Transit |
| 9414811898765458055835 | Ernest Smead | 219 E Aspen St | Hobbs | NM | 88240-1430 | In Transit |
| 9414811898765458055712 | Kathleen Smead | 4205 Townsend Rd | Carlsbad | NM | 88220-9515 | In Transit |
| 9414811898765458022752 | William Lynn Alexander | 3807 93rd St | Lubbock | TX | 79423-3952 | In Transit |
| 9414811898765458055767 | Jerry A Smead | 4205 Townsend Rd | Carlsbad | NM | 88220-9515 | In Transit |
| 9414811898765458055705 | Jeri J Smead | 1610 Jewel St | Carlsbad | NM | 88220-3625 | In Transit |
| 9414811898765458055774 | Natalie J. Smead | 1208 Greer Dr | Carlsbad | NM | 88220-9529 | In Transit |
| 9414811898765458055958 | Terrie Jo Smead | 1208 Greer Dr | Carlsbad | NM | 88220-9529 | In Transit |
| 9414811898765458055903 | Phillip W. Smead | 123 Parker St | Carlsbad | NM | 88220-5930 | In Transit |
| 9414811898765458055941 | Tommy George Wood | 219 Caldera Ln | Hemet | CA | 92545-9359 | In Transit |
| 9414811898765458055934 | Heirs of Sharon K. Ingram | 1522 Hidalgo Rd | Carlsbad | NM | 88220-9046 | In Transit |
| 9414811898765458055613 | Jack L. Ingram | 1524 Hidalgo Rd | Carlsbad | NM | 88220-9046 | In Transit |
| 9414811898765458055620 | Dennis C. Onsurez | PO Box 171 | Loving | NM | 88256-0171 | In Transit |
| 9414811898765458055699 | Eduardo & Elvira Rico | 402 N 7th St | Carlsbad | NM | 88220-3469 | In Transit |
| 9414811898765458022721 | Albert Gadbury Testamentary Trust | 3625 Highway 2641 | Eastland | TX | 76448 | In Transit |
| 9414811898765458055682 | Jeffrey & Michelle Rascon | 4703 Adobe St | Carlsbad | NM | 88220-9108 | In Transit |
| 9414811898765458055675 | Gary Dwight Siener | 504 N 7th St | Carlsbad | NM | 88220-3419 | In Transit |
| 9414811898765458055163 | Paul Cozby Durham | PO Box 2273 | Alto | NM | 88312-2273 | In Transit |
| 9414811898765458055194 | Eduvijen H Calderon | 511 7th Street | Carlsbad | NM | 88220 | In Transit |
| 9414811898765458055132 | Heirs of Linda Phillips | 113 S Ash St | Carlsbad | NM | 88220-4401 | In Transit |
| 9414811898765458055316 | Robert V. Marrs | 400 Lockwood St | Fort Worth | TX | 76108-1517 | In Transit |
| 9414811898765458055361 | Jonathan David Rico | 1013 1/2 Pate St | Carlsbad | NM | 88220-3125 | In Transit |
| 9414811898765458055392 | Janice M Rico | 507 N 7th St | Carlsbad | NM | 88220-3418 | In Transit |
| 9414811898765458055385 | Heirs of Arturo C. Sotelo | 2409 Idaho St | Carlsbad | NM | 88220-3445 | In Transit |
| 9414811898765458055378 | Henry Quesada | 2402 Hillcrest St | Carlsbad | NM | 88220-3441 | In Transit |
| 9414811898765458022790 | Antonio Garza | 4646 Steven Boulevard | Freemont | CA | 94538 | In Transit |
| 9414811898765458055057 | My Thi Kelly | 2408 Hillcrest St | Carlsbad | NM | 88220-3441 | In Transit |
| 9414811898765458055026 | Lynn Ballard | 101 Nymeyer Road | Carlsbad | NM | 88220 | In Transit |
| 9414811898765458055095 | Ray Ballard | PO Box 255 | Malaga | NM | 88263 | In Transit |
| 9414811898765458055040 | Melissa Duncan | 23158 Forest Hills Loop | Caldwell | ID | 83607-7859 | In Transit |

Permian - Water Buffalo 131H well - Case no. 25136
Postal Delivery Report.

| | | | | | | |
|------------------------|---|-------------------------------|----------------|----|------------|------------|
| 9414811898765458055088 | Alice Kathleen Rodgers Hood | 1142 Black River Road | Carlsbad | NM | 88220 | In Transit |
| 9414811898765458055033 | Glenda Horton | 1732 E Grand Tour Dr | Hayden | ID | 83835-7771 | In Transit |
| 9414811898765458055415 | Mary Luzmoor | 2614 E 4th Ave | Spokane | WA | 99202-4025 | In Transit |
| 9414811898765458055453 | Ernest Smart | 510 Willow Dr | Mountain View | WY | 82939 | In Transit |
| 9414811898765458055460 | Robert Smart | 915 McDougall Dr | Lander | WY | 82520-3515 | In Transit |
| 9414811898765458055408 | Katie Georgette Smart | 8919 Lochgreen Ln | Rowlett | TX | 75089 | In Transit |
| 9414811898765458022783 | Heirs of Curtis C. and Ruth J. Cox | 416 Spring Mill Dr | Kerrville | TX | 78028-6527 | In Transit |
| 9414811898765458055491 | Christopher J Turner | 29164 North Little Loop Drive | San Tan Valley | AZ | 85143 | In Transit |
| 9414811898765458055446 | U.S. Energy Development Corporation | 1521 N Cooper St | Arlington | TX | 76011-5592 | In Transit |
| 9414811898765458055439 | Alice J Warren | 7308 60th St | Lubbock | TX | 79407-5421 | In Transit |
| 9414811898765458055477 | John Demjen | 2280 N Sumac Dr | Janesville | WI | 53545 | In Transit |
| 9414811898765458055514 | Robert Demjen | 2280 N Sumac Dr | Janesville | WI | 53545 | In Transit |
| 9414811898765458055569 | Steve Demjen | 2280 N Sumac Dr | Janesville | WI | 53545 | In Transit |
| 9414811898765458055521 | Walter Persinske | 833 Browns Lake Dr Apt 110 | Burlington | WI | 53105-7233 | In Transit |
| 9414811898765458055507 | Jeremy Persinske | 25166 72nd St Apt 114 | Salem | WI | 53168-9682 | In Transit |
| 9414811898765458055590 | Sonja K Hays | 2406 Hudson St | Carlsbad | NM | 88220-3443 | In Transit |
| 9414811898765458055538 | Mary Jane Clinton | 85 Eaton Rd SE | Rio Rancho | NM | 87124-2604 | In Transit |
| 9414811898765458022776 | Carolyn Ann Coleman | 11257 E Quarry Trl | Scottsdale | AZ | 85262-4749 | In Transit |
| 9414811898765458055576 | Marietta L Mills | 85 Eaton Rd SE | Rio Rancho | NM | 87124-2604 | In Transit |
| 9414811898765458052216 | Joyce Weatherly | 102 Reagan Ct | Palestine | TX | 75801-4322 | In Transit |
| 9414811898765458052254 | Angelica Alvarado Nance | 2416 Hudson St | Carlsbad | NM | 88220-3443 | In Transit |
| 9414811898765458052261 | Estate of Melissa Louise Taylor | PO Box 1149 | Pecos | TX | 79772-1149 | In Transit |
| 9414811898765458052209 | Heirs of Charles Rex Taylor | PO Box 967 | Pecos | TX | 79772-0967 | In Transit |
| 9414811898765458025920 | Terri Ann Tripp | 360 Hillsvievw Rd Lot 44 | Spearfish | SD | 57783-1162 | In Transit |
| 9414811898765458022912 | Heirs of Doris Marie Wheeler | 1710 Live Oak Pl | Carlsbad | NM | 88220-4106 | In Transit |
| 9414811898765458022950 | Talmadge David Knott | 1102 W Riverside Dr | Carlsbad | NM | 88220-4029 | In Transit |
| 9414811898765458022929 | Marsha Jean Knott | 2916 Kelso Ave | Clovis | NM | 88101-3212 | In Transit |
| 9414811898765458022905 | Heirs of Floyd D. Haston and Theola E. Haston | 612 N Guadalupe St unit 4 | Carlsbad | NM | 88220-5054 | In Transit |
| 9414811898765458022943 | Administrator of Veterans Affairs | 500 Gold Ave SW | Albuquerque | NM | 87102-3118 | In Transit |
| 9414811898765458022936 | Heirs of Andrew G Rocha | PO Box 3173 | Carlsbad | NM | 88221-3173 | In Transit |
| 9414811898765458022653 | William Patrick, Jr. & Sherry Dawn Bowman | 2001 W Texas St | Carlsbad | NM | 88220-3782 | In Transit |
| 9414811898765458022622 | Ruby O. Faubion | 401 N 2nd St | Carlsbad | NM | 88220-4268 | In Transit |
| 9414811898765458022608 | Heirs of Tommie G. Martinez | 205 N 2nd St | Carlsbad | NM | 88220-4264 | In Transit |

Permian - Water Buffalo 131H well - Case no. 25136
 Postal Delivery Report.

| | | | | | | |
|------------------------|---------------------------------------|-------------------------|-------------|----|------------|------------|
| 9414811898765458022691 | Elfida G. Martinez | 208 N 2nd St | Carlsbad | NM | 88220-4265 | In Transit |
| 9414811898765458025944 | New Beginnings Church of God | 234 N 6th St | Carlsbad | NM | 88220-3404 | In Transit |
| 9414811898765458022646 | Heirs of Stanley Leon Schrock | 3418 Haven Oaks Dr | Houston | TX | 77068-3054 | In Transit |
| 9414811898765458022684 | Patsy Roberta Schrock-Conley | 106C N Kennedy St | Willis | TX | 77378-3712 | In Transit |
| 9414811898765458022677 | Susana Martinez Garza | PO Box 311 | Loving | NM | 88256-0311 | In Transit |
| 9414811898765458022110 | Beneficial Mortgage Co. of New Mexico | 636 Grand Regency Blvd | Brandon | FL | 33510-3942 | In Transit |
| 9414811898765458022158 | Valley Savings Bank, F.S.B | 3rd And Main Street | Roswell | NM | 88201 | In Transit |
| 9414811898765458022165 | Sunset Church Of Christ | 1308 W Blodgett St | Carlsbad | NM | 88220-4534 | In Transit |
| 9414811898765458022127 | John Aragon, Jr. | 1101 S Country Club Cir | Carlsbad | NM | 88220-4618 | In Transit |
| 9414811898765458022103 | Kelly Eileen McGee Brandwein | 402 Southside Ave | Warrenton | MO | 63383-2512 | In Transit |
| 9414811898765458022196 | Cynthia Louise McGee | 11710 Wolfe Way | Versailles | MO | 65084-3720 | In Transit |
| 9414811898765458022189 | Sylvia Florez Arn | 3801 Rock Daisy Ct NW | Albuquerque | NM | 87120-4117 | In Transit |

AFFIDAVIT OF PUBLICATION

CARLSBAD CURRENT-ARGUS
PO BOX 507
HUTCHINSON, KS 67504-0507

STATE OF NEW MEXICO } SS
COUNTY OF EDDY }

Account Number: 1232
Ad Number: 31800
Description: Permian - Water Buffalo 25136
Ad Cost: \$871.19

Sherry Groves, being first duly sworn, says:

That she is the Agent of the the Carlsbad Current-Argus, a Weekly newspaper of general circulation, printed and published in Carlsbad, Eddy County, New Mexico; that the publication, a copy of which is attached hereto, was published in said newspaper on the following dates:

January 30, 2025

That said newspaper was regularly issued and circulated on those dates.

SIGNED:

Sherry Groves

Agent

Subscribed to and sworn to me this 30th day of January 2025.

Leanne Kaufenberg

Leanne Kaufenberg, Notary Public, Redwood County Minnesota

KARI REESE
HOLLAND & HART LLP
420 L STREET, SUITE 550
ANCHORAGE, AK 99501
kreesee@hollandhart.com

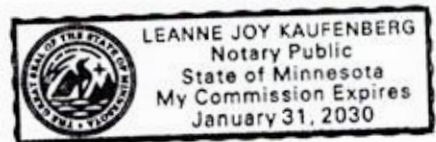

BEFORE THE OIL CONSERVATION DIVISION
Santa Fe, New Mexico
Exhibit No. F

Submitted by: Permian Resources Operating, LLC
Hearing Date: February 13, 2025
Case No. 25136

Case No. 25136: Application of Permiem Resources Operating, LLC for Compulsory Pooling, Eddy County, New Mexico. Notice to all affected interest owners, including all heirs, devisees and successors of: (FBO her son, Daniel Lynn Gadbury) The DLG 2009 Trust, a special needs Testamentary Trust, set up under the Last Will & Testament of Ewanda Vista Gadbury, (MFA Housing New Mexico) Isidoro Hernandez, Executive Director/CEO New Mexico Mortgage Finance Au...

ch; Heirs of H.E. Northcutt; Heirs of Harvey Ryall Hicks, and wife Wynola; Heirs of Helen V. Armstrong; Heirs of Hiland Gene Pruitt; Heirs of Howard Wetherill and Elizabeth M. Wetherill; Heirs of John E. Chitt; Heirs of Josephine Stamp; Groves; Heirs of John E. Chitt; Heirs of Josephine Stamp; Heirs of Kenneth Earl Arburn; Heirs of Larrid Leon Gregory; Heirs of Lela V. Oldright; Heirs of Leon Gregory; Heirs of Lester L. Gentry; Heirs of Leva L. England; Heirs of Linda Phillips; Heirs of Lois Newcomb; Heirs of Loncy L. Hall and Esther A. Hall; Heirs of Lorraine Davis Shirley; Heirs of Mary E. Snow; Heirs of Mary M. Wilkinson; Heirs of Mary Margaret Wilkinson; Heirs of Mike Adams, aka Charles Michal Rank; Heirs of Mildred Kathryn Goff Gibbs; Heirs of Mildred Tweedy; Heirs of Morie M. Craig; Heirs of Montie C. Raymo; Heirs of Nina A. Taylor; Heirs of Norman A. Martin; Heirs of Paula Jones; Heirs of Pauline E. Wallace; Heirs of Rector G. Jones; Heirs of Richard Lee Tweedy; Heirs of Richard Thornberry; Heirs of Ridley I. Garrett; Heirs of Rosemary G. Morgan; Heirs of Roy E. & Frances A. McLain; Heirs of Roy S. Fancher and Faye E. Fancher; Heirs of Ruby M. Boulser; Heirs of Russell O. Perry; Heirs of Sally Gomez Ramirez; Heirs of Sarah M. Whitten; Heirs of Sharon K. Ingram; Heirs of Shirley Jane McComb; Heirs of Stanley Ingram; Heirs of Sterling Bell; Heirs of Sybil West; Heirs of T.M. Parker; Heirs of Theba Rose Baldwin; Heirs of Thomas J. Gregory; Heirs of Timothy Christopher Hayward; Heirs of Tommie G. Martinez; Heirs of Vanita Yarbrough; Heirs of Violet V. Ebnright; Heirs of Walter Ray Crutchfield; Heirs of Wanda Meyers-Cameron; Heirs of William O. Swanson; Heirs of Willis Clayton & Bonnie Maurine Worsham; Heirs of Winifred Estell Rainwater; Heirs of Winston Bell; Heirs of Estate of Robert J. Summers; Heirs of Estate of Bernice Sosa & Tillie M. Sosa; Helen C. Brown; Helen P. Gornall; Helen S. Christiansen; Henry D. Jones; James A. Bishopp; Henry Gonsard; Herbert Whitten; Linda L. Salazar; Hilcrest United Methodist Church, Inc., a corporation; Hosea P. Graziano (JT); Howard Scott Holcomb; Hugo and Edith A. Weller; Helen & Billie Ledbetter, et al K/S; Iona Oletha Jones; Irma J. Gregory; Isabelle Lara; Jamaal and Rose Mary Vasquez Vasquez; J.O. and Vera S. Wolf; Jack L. Ingram; Jackie Bushman; Jackie Sue Faust Gray; Jacqueline Alexandria Whiting; Jae J. Walker; Jakpenn Corporation; Jalapeno Corporation; James A. McHenry; James Britain; James Burl Williams; James C. Williams; James Copeland; James Curtis Hurst; James D. and Carolyn J. Family Trust, dated April 17, 2000; James David Jones; James Grannis; James L. Wainner; James Lee Carter, Jr.; James Melvin, Jr.; James Milton aka J.M. and Vera S. Wolf; James Paul Favor; James Sidney Sides, Jr.; James W. Williams; Jane Marie Gandi; Janet L. Jefferson; Janice M. Rice; Janie McCormack Grandt; Jearl D. Patterson; Jeff Morris Gray; Jeffrey & Michelle Rascon; Jeffrey D. Rumfield; Jeremy Brent Haggerton; Jeremy Persinske; Jeri J. Smead; Jerry A. Smead; Jerry B. Speights; Jerry D. Stable; Jerry W. Salisbury; Jessica S. Murray; Jesus G. and Imelda Espinoza; Jim D. and Susan Sayre; Jim Grannis; Jim Sisk; Jim Towmley; Jimmy Douglas Jones; Jimmy M. Franco; Joe Nell Hicks Henderson; Joan C. and Howard F. Stone, III; Joe Florez Florez, Jr.; Joe L. Florez, Jr.; Joe R. and Robin Cain, Jr.; Joe V. & Jovita G. Dominguez (JT); John Aragon, Jr.; John C. Etchewerry; John D. Stribling; John Demjan; John L. Ralph; John McCreary; John W. Michael Pepper; John P. Rogers; John Pepper; John S. Duvall; John W. Allen; John Woodard Faver; John R. Johnson; Johnny W. Nichols; Jolene Jeanne Coleman; Joe R. Tully; Jonathan David Rico; Jonathan F. Romero; Jose A. and Lorenza G. Hernandez; Jose Luis and Maria De Lourdes Soria (JT); Jose Paz Vazquez; Joseph Earl Groves; Joseph Korbinian Jones; Josie Galindo; Joyce Weatherly; Judy A. Estes Bourland; Judy Laine; Julia Aguilar Carter; Julia Edith Drake; June M. Pylett-Gillean; Kaloma Davis Walsh; Karen Davis; Karen Shoemaker; Kasey J. Barta; Katherine Alice Kelly; Kathleen Phillips; Kathleen Smead; Kathryn Cynthia M. Mize; Kathy Gregory; Kathy L. Lewis; Kathleen England; Kathy J. Smith; Katie Geopfert; Kay Smart; Kay Sisk; Keith Ewan Haggerton; Kelley A. Mahaffey; Kelly Eileen McGee Brandwin; Kelly Lynn Blake; Kelsey Ann Landrum; Kennel Warren and June Nichols; Kent Randall Coldnow; Kerry and Christi Lewis; Kerry Douglas Shirley; Kevin Moore; Kristin Laurel Coldnow; Kristina Robin Hayward Reed; Kristopher K. Gomez; L. Robert and Rosalia M. Michael; Lanny Ray Sutphen; Larry Allan Jennings; Larry D. Shoemaker; Larry Don York; Larry R. & Debbie L. Hill; Larry Rich and Pope; Laura J. Barry; Laura Mae Speights; Laura Nordstrom; Laura O. Meade; Laverne Elliott; Lavina S. Prouty; Lawrence Curtis Jarman; Lee Anthony and Magdalena Brown; Lee Weir Clinton; Leigh A. Cannady Fulgum; Lela G. Westfall; Leon Coburn; Leigh Holman; Leticia Gonzalez; Lisa Jean Blake; Lisa Carpenter Pulliam; Lisa Helene Jarman VanSteen; Lloyd D. Allen; Logan Reese Heinsch; Loma B. Proctor; Loren Knight Ministries; by Rabbi Ray Alvarez Mac Cabe; Loren Vincent Arroy Hutsey; Lorena L. Kirk; Lori Lynn Honaker Lampe Lord; Lorna Renee Petty Ross; Lorraine Lee; Lorrie Dablow; Louis Dee Brown; Louis Guy Hulsey, II; Lovella Kilman; Lucy C. Holguin; Lucie Emilion; Lupe and Betty Gonzales; Lupe F. and Cruz Biscaino, Jr.; Lupe G. Lara; Lynda Gates; Lynn Ballard; Mable C. Landrith; Manuel V. Quintana, Jr.; Marcella Gail Lindert; Margaret M. Stripling; Maria C. Lopez; Maria Elena Hansen; Marlan Rogers Kerr; Marletta Miller; Marilyn S. Taylor; Mark D. Heilger; Mark Edward Carter; Marsha Jean Knott; Marsha Munro; Martha E. Briggs-Leighton; Martha Joy Stribling; Martin B. Hernandez; Martin Joseph Bravo; Mary Ann Contreras; Mary B. Hicks; Mary Beth Woods; Mary Camille Hall; Mary E. Sheldon; Mary Helen Hearn; Mary J. Campos; Mary Jane Clinton; Mary Lou Hernandez; Mary Luzmoor; Mary Mattox; Matilde C. Jefferson; Matthew William Sides; Mattie Bell Padgett; Mattie Lee Britton; Max C. Porter and Edna A. Porter Revocable Trust, dated October 7, 1997; McCombs Energy, LLC; McCullies Oil and Gas Inc.; McCullies Resources Co., Inc.; McCre Family Trust, dated July 28, 1995; Megan Willey; Melissa Duncan; Melissa Hoyle Busch; Melissa Williams McHugh; Michael & Gina L. Hargis; Michael Alt; Michael Rinley; Michael J. Sepich; Michael M. Romero; Michael Michael Rinley; Michael Robert Hayward; Michael Ryan Sides; Michaels Leigh Lewis; Michele Bergeron-Coldnow; Michelle Tombaugh; Michelle Yvonne Jarman Street; Miguel M. & Laura F. Bernal; Miguel Tarrango; Mike E. Florez; Mildred F. Chester; Mildred Jean Woodard; Mildred Morgan; Mildred K. Ruth Dickson; Nancy Ann Gamet; Nancy M. Webb; Natalie J. Smead; Nelda C. Nevill; Nelda Towmley; New Beginnings Church of God; Nita Sharon Honesto; Noel Omar and Rebecca Reys Onteveros; Ore; Nolan D. and Judy Autry; Norman Wainner; O.L. and Corine McElroy; Obediah & Janet Marie Salermo Garcia; Oda Lee Carlo Jones; Olive M. Johnson and Helen Johnson Rumpel, Trustee of Olive M. Johnson Revocable Trust; Opel

M. Vaughn; Orlena Hadley; OKY USA WTP Limited Partnership; Paige Katie Merchant; Paige N. Aguilar; Pam Standaard; Pamela Rae Cummings; Pamela Sue Shirley Ellison; Pat and Sherry Bowman; Patricia A. Burton; Patricia A. Munson; Patricia Ann Porras; Patricia Coburn Gonzales; Patricia Gae Stamps; Patricia Hambry; Patricia Jane Sweet; Patricia Properties; Patsy Roberta Schrock-Conley; Paul and Blanka Strauss; Paul B. Gary; Paul Cozby Durham; Paul Foster; Paul Hodel; Paulette Culver; Pearl E. Chirt; Pecos Valley Property Services, LLC; Peggy Humphreys; Phyllis Jane Resources Operating, LLC; Phillip W. Smead; Phyllis Jane Gault; Phyllis M. Endrey; Poerwork, LLC; Priscilla U. Sana; Raunh and Herlette Stallings; Ramon Julian Maestas; Randall S. & Lisa B. Riley; Randy Dean Twedy; Randy Hammett; Randy Smith; Raul V. & Nelda Salcido; Ray Ballard; Ray Quintana; Raymond Gersch; Raymond M. Clemmer; Reatha L. Jones; Reba Nell Robertson; Regina LaRae Blake; Ricardo C. Echavarria; Richard A. Murray; Richard Alan Parson; Richard D. Keller; Richard James Shutter; Richard S. Vela; Richard S. & Delia Porras Perez; Richard T. Williams; Richard T. Rickly; Richard W. Martindale; Ricky F. & Vera F. Quintela; Ricky F. Quintela; Robbie D. Trice Revocable Trust, dated October 31, 1997; Robbie Lu Mickimin; Robert A. Arremendariz, et al; Robert Alonso; Robert and Koma Rennie (JT); Robert C. Ahlborn Family Estate Trust; Robert Carl Lamb; Robert Demjan; Robert Duncan Cain, Jr.; Robert Eugene Murray, Jr.; Robert H. Midkiff; Robert Harvey; Robert Ira TRUE; Robert L. Cannady; Robert Lane James, Sr.; Robert M. Martinez; Robert Madrid; Robert Neely; Robert P. & Sharon L. Valenzuela; Robert Ralovich; Robert Smart; Robert V. Marks; Robert Waeman; Roberta Gersch; Roberta Louise Albert; Robin Marie Graef-Lawless; Robin Renee Peterson; Roderick Cook Bell; Rodney Dew Rube; Roger B. England; Ronald Benton Pylett; Ronald D. Major; Ronald Lee Pepper; Ronald Wayne Shoemaker; Rowan Family Minerals, LLC; Roxanne M. Rupe Cornely; Roy Alan Carey; Roddy Kelly; Roy P. Shoemaker; Ruby O. Fabian; Rudy F. Rodriguez; Rinaldo Jose Alvia R.J. and Helen Marie Griego; Ruth Daniel Roberts; Ruth Lazenby; Sadonna Smith Bonnell; Salem Pecos Stribling; Sally Jean Tweedy; Sally Pepper Taloya; Samuel C. Stola; Sandra Kay True; Sally Beyer; Sarah Santiago N. Huerta; Sarah Elizabeth Sides Beyer; Sarah Jane Bell Johnson; Sarah Elizabeth Land Fund I, LLC; Secretary of Veterans Affairs; Security Federal Savings & Loan Association of Albuquerque; Security Savings Bank, F. S.; Seferino Martinez; Shannon Eugene Mahaffey; Sharon Elaine Allen; Sharon Evangeline Griffin; Sharon K. Shoemaker; Sherone E. Kirkens; Sherri Ellen Adams Fuller; Shirley Guillaume; Sherry L. Ellis; Shirley A. Trimble; Shirley Chester Ballard; Shirley Leigh Fite Petrie; Sisters, LLC; Sofa Manufacturing Company; Sonja K. Hays; Southwest Bible Church Mission; Stacey Britain; Stanley L. Garner; Stephanie N. Hadwin; Steve Demjan; Steven and Shara Browning; Steven Edward Hayward; Steven Joshua Dorado; Steven W. Nesbit; Stolzfus Living Trust did September 19, 1997; Stribling Family Trust, dated September 24, 1996; Successor to Victory Baptist Church of Carlsbad, New Mexico Paradisa Ranch, Inc.; Sue C. Walden; Sue Osborn Powell; Susan Church of Christ; Susan Denise Pringle; Susan J. Reynolds; Susan Roberts Scott; Susana Martinez Garza; Sylvia Lewis Williams; Tallwater Energy, LLC; Tailyn Aguilar; Talmadge David Knott; Tammy Pepper DeAngelo; Taurino J. & Josefina E. Trevino Estate; Teresa Ann Tweedy; Teresa Smith Lockwood; Terri Ann Tripp; Terri Lynn Carter Bolner; Terrie Jo Smead; Terry Britain; Terry Hardy; Terry Hargis; Terry Jo Allen Dendukil; The Church of Jesus Christ of Latter-day Saints; The Frank C. & Victoria A. Romero Revocable Trust, dated 19 June 2014; The Heirs of James E. and Joyce Sprivy; The John and Mary Lou Mickiff Irrevocable Trust; The Karen Roberts Special Needs Trust; The Matilde Florez Revocable Trust; The New York Guardian Mortgage Corporation; The Secretary of Housing and Urban Development; Thelma Louise Brookshier; Thelma Mozelle Trombly; Thomas Allan Farrell; Thomas M. Saiz, Jr.; Thomas Mark Ash; Tim L. Chester; Tim Randall Gadbury; Timothy J. Groves; Tina Lynn Gregg; Todd Bradley Jennings; Tommy Castillo; Tommy George Wood; Tommy Schochler; Trace Hooten; Tracy Carpenter; Tracy L. Doubrava; Tracy Lynn Millman; Traders of Carlsbad, Inc.; Tres Hombres; Trudi Brock; U.S. Energy Development Corporation; UMLIC-ONE, INC.; United New Mexico Bank of Carlsbad; UNKNOWN HEIRS of Alan J. Worth; UNKNOWN HEIRS of Barbara Hill; UNKNOWN HEIRS of Liandra Carrasco Huitzar; UNKNOWN HEIRS of Steve Lynn Anderson; UNKNOWN HEIRS of Russell Stinson; Valley Savings Bank, F.S.B.; Vernon Ray Shoemaker; Vicki L. Cooke; Victor Henry Jonathan Hulsey; Vigilia Renteria; Vicki L. Stewart; W. L. & Tamara E. Schierhoff; W.H. and Hanneke Gadbury; Wanda Sue McMillin; Wayne Madison Blair, Sr.; Wayne R. & Stephanie J. Hatfield; Wesley Franklin Anderson; Wesley Keith Roberts; Western Commerce Bank; Weststar Mortgage Corporation; Wilburn O. Huser; William C. Weir, Jr.; William D. Williams; William Fred Sadenwater, Jr.; William I. Gregory; William Lawrence Vera, E. William Lynn Alexander; William M. Hicks, Jr.; William Oliver Langlitz; William P. and Ora Lee Coor; William Patrick, Jr. & Sherry Dawn Bowman; Williams Living Trust, dated March 18, 2008; Willis Johnston; Winona Middleton Knight; WM Specialty Mortgage, LLC; Yvonne Fierro Patrick; Zana Duff Grant. The State of New Mexico, Energy Minerals and Natural Resources Department, Oil Conservation Division ("Division") hereby gives notice that the Division will hold public hearing 8:30 a.m. on February 13, 2025, to consider this application. The hearing will be conducted in a hybrid fashion, both in-person at the Energy Minerals, Natural Resources Department, Wendell Chino Building, Pecos Hall, 1220 South St. Frances Drive, 1st Floor, Santa Fe, NM 87505 and via the WebEx virtual meeting platform. To participate in the hearings electronically, see the instructions posted on the docket for the hearing date: <https://www.emndnr.nm.gov/oohhearing-info/> or contact Freya Tschirnez, at Freya.Tschirnez@emndnr.nm.gov. Applicant in the above-styled cause seeks an order protecting all uncommitted interests in the Bone Spring formation, from the top of the Bone Spring formation underlying a standard 642.24-acre, more or less, horizontal well spacing unit comprised of Lots 1-4 and the S/2 N/2 (N/2 equivalent) of irregular Sections 1 and 2, Township 32 South, Range 26 East, NMPM, Eddy County, New Mexico. Said unit will be initially dedicated to the proposed Water Buffalo #121H well, to be horizontally drilled from a surface location in the NE1/4 SE1/4 (Unit 1) of irregular Section 3, with a first take point in Lot 4 (NW1/4 NW1/4 equivalent) of irregular Section 2, and a last take point in Lot 1 (NE1/4 NE1/4 equivalent) of irregular Section 1. The completed interval of the Water Buffalo #121H well to a maximum within 200 feet of the adjoining quarter-quarter section (or equivalent) tracts to allow inclusion of these proximity tracts within the proposed horizontal spacing unit under 19.15, 16.15, 17.15 (1) (b) NMAC. Also, to be considered will be the cost of drilling and completing the well and the allocation of the cost thereof, actual operating costs and charges for supervision, deterioration of Applicant as operator of the well, and a 200% charge for risk involved in drilling said well. Said area is located approximately 4.5 miles northeast of Carlsbad, New Mexico.