

**STATE OF NEW MEXICO
DEPARTMENT OF ENERGY, MINERALS AND NATURAL RESOURCES
OIL CONSERVATION DIVISION**

**APPLICATION OF SPUR ENERGY PARTNERS,
LLC FOR COMPULSORY POOLING,
EDDY COUNTY, NEW MEXICO.**

CASE NO. 25092

SECOND NOTICE OF AMENDED EXHIBITS

Spur Energy Partners, LLC is providing the attached second amended exhibit packet, which includes an amended Compulsory Pooling Checklist and Exhibit A (Self-Affirmed Statement of Rett Dalton) to provide additional information concerning the depth severance within the Unit.

Respectfully submitted,

HARDY MCLEAN LLP

/s/ Dana S. Hardy

Dana S. Hardy

Jaclyn M. McLean

P.O. Box 2068

Santa Fe, NM 87504-2068

Phone: (505) 982-4554

Facsimile: (505) 982-8623

dhardy@hardymclean.com

jmclean@hardymclean.com

Counsel for Spur Energy Partners, LLC

**STATE OF NEW MEXICO
DEPARTMENT OF ENERGY, MINERALS AND NATURAL RESOURCES
OIL CONSERVATION DIVISION**

**APPLICATION OF SPUR ENERGY
PARTNERS LLC FOR COMPULSORY
POOLING, EDDY COUNTY, NEW MEXICO**

Case No. 25092

HEARING EXHIBITS

Compulsory Pooling Checklist

Exhibit A Self-Affirmed Statement of Rett Dalton

- A-1 Application & Proposed Notice of Hearing
- A-2 Assignment of Operating Rights
- A-3 C-102s
- A-4 Plat of Tracts, Tract Ownership, Pooled Parties, Unit Recapitulation
- A-5 Sample Ratification Agreement

Exhibit B Self-Affirmed Statement of Matthew Van Wie

- B-1 Location Map
- B-2 Subsea Structure Map
- B-3 Structural Cross Section
- B-4 Gunbarrel Diagram
- B-5 Wellbore Diagram

Exhibit C Self-Affirmed Statement of Dana S. Hardy

- C-1 Sample Notice Letter to All Interested Parties Sent December 17, 2024
- C-2 Notice Letter Chart
- C-3 Copies of Certified Mail Receipts and Returns
- C-4 Affidavit of Publication for January 4, 2025

COMPULSORY POOLING APPLICATION CHECKLIST**ALL INFORMATION IN THE APPLICATION MUST BE SUPPORTED BY SIGNED AFFIDAVITS**

Case: 25092	APPLICANT'S RESPONSE
Hearing Date: February 13, 2025	
Applicant	Spur Energy Partners LLC
Designated Operator & OGRID (affiliation if applicable)	Spur Energy Partners LLC (OGRID No. 328947)
Applicant's Counsel:	Hinkle Shanor LLP
Case Title:	Application of Spur Energy Partners LLC for Compulsory Pooling Eddy County, New Mexico.
Entries of Appearance/Intervenors:	None
Well Family	Fat Tire
Formation/Pool	
Formation Name(s) or Vertical Extent:	Yeso
Primary Product (Oil or Gas):	Oil
Pooling this vertical extent:	From the top of the Yeso formation to 5,000' TVD as set out in Paragraphs 8 and 9 of Exhibit A
Pool Name and Pool Code:	Loco Hills; Glorieta-Yeso (Code 96718)
Well Location Setback Rules:	Statewide
Spacing Unit	
Type (Horizontal/Vertical)	Horizontal
Size (Acres)	320 acres
Building Blocks:	quarter-quarter
Orientation:	East to West
Description: TRS/County	N/2 of Section 12, Township 17 South, Range 29 East, Eddy County, New Mexico
Standard Horizontal Well Spacing Unit (Y/N). If No, describe <u>and</u> is approval of non-standard unit requested in this application?	Yes
Other Situations	
Depth Severance: Y/N. If yes, description	Yes. Applicant seeks to pool uncommitted interests in the Yeso formation from a stratigraphic equivalent of 4,257' MD as found on the China Cat Federal Com #1 (API No. 30-015-26094) well log to 5,000' TVD as set out in Paragraphs 8 and 9 of Exhibit A.
Proximity Tracts: If yes, description	Yes. The completed interval of the Fat Tire 12 Federal Com 50H well will be located within 330' of the quarter-quarter section I separating the N/2 N/2 and S/2 N/2 of Section 12 to allow for t creation of a 320-acre standard horizontal spacing unit.
Proximity Defining Well: if yes, description	Fat Tire 12 Federal Com 50H
Applicant's Ownership in Each Tract	Exhibit A-3
Well(s)	

Name & API (if assigned), surface and bottom hole location, footages, completion target, orientation, completion status (standard or non-standard)	Add wells as needed
Well #1	Fat Tire 12 Federal Com 20H (API # 30-015-48704) SHL: 835' FNL & 1,426' FWL (Unit C), Section 7, T17S-R30E BHL: 670' FNL & 50' FWL (Unit D), Section 12, T17S-R29E Completion Target: Yeso (Approx. TVD: 5,000')
Well #2	Fat Tire 12 Federal Com 50H (API # 30-015-48702) SHL: 844' FNL & 1,408' FWL (Unit C), Section 7, T17S-R30E BHL: 1,315' FNL & 50' FWL (Unit D), Section 12, T17S-R29E Completion Target: Yeso (Approx. TVD: 5,000')
Well #3	Fat Tire 12 Federal Com 70H (API # 30-015-48701) SHL: 827' FNL & 1,443' FWL (Unit C), Section 7, T17S-R30E BHL: 331' FNL & 50' FWL (Unit D), Section 12, T17S-R29E Completion Target: Yeso (Approx. TVD: 5,000')
Horizontal Well First and Last Take Points	Exhibit A-2
Completion Target (Formation, TVD and MD)	Exhibit A-4
AFE Capex and Operating Costs	
Drilling Supervision/Month \$	N/A
Production Supervision/Month \$	N/A
Justification for Supervision Costs	N/A
Requested Risk Charge	N/A
Notice of Hearing	
Proposed Notice of Hearing	Exhibit A-1
Proof of Mailed Notice of Hearing (20 days before hearing)	Exhibits C-1, C-2, C-3
Proof of Published Notice of Hearing (10 days before hearing)	Exhibit C-4
Ownership Determination	
Land Ownership Schematic of the Spacing Unit	Exhibit A-3
Tract List (including lease numbers and owners)	Exhibit A-3
If approval of Non-Standard Spacing Unit is requested, Tract List (including lease numbers and owners) of Tracts subject to notice requirements.	N/A
Pooled Parties (including ownership type)	Exhibit A-3
Unlocatable Parties to be Pooled	N/A
Ownership Depth Severance (including percentage above & below)	Exhibit A-3
Joinder	
Sample Copy of Ratification Letter	Exhibit A-4
List of Interest Owners (ie Exhibit A of JOA)	Exhibit A-3
Chronology of Contact with Non-Joined Working Interests	N/A
Overhead Rates In Proposal Letter	N/A
Cost Estimate to Drill and Complete	N/A

Cost Estimate to Equip Well	N/A
Cost Estimate for Production Facilities	N/A
Geology	
Summary (including special considerations)	Exhibit B
Spacing Unit Schematic	Exhibit B-1
Gunbarrel/Lateral Trajectory Schematic	Exhibit B-4
Well Orientation (with rationale)	Exhibit B
Target Formation	Exhibit B
HSU Cross Section	Exhibit B-3
Depth Severance Discussion	Exhibit A-1
Forms, Figures and Tables	
C-102	Exhibit A-2
Tracts	Exhibit A-3
Summary of Interests, Unit Recapitulation (Tracts)	Exhibit A-3
General Location Map (including basin)	Exhibit B-1
Well Bore Location Map	Exhibit B-5
Structure Contour Map - Subsea Depth	Exhibit B-2
Cross Section Location Map (including wells)	Exhibit B-3
Cross Section (including Landing Zone)	Exhibit B-3
Additional Information	
	N/A
Special Provisions/Stipulations	N/A
CERTIFICATION: I hereby certify that the information provided in this checklist is complete and accurate.	
Printed Name (Attorney or Party Representative):	Dana S. Hardy
Signed Name (Attorney or Party Representative):	/s/ Dana S. Hardy
Date:	2/18/2025

STATE OF NEW MEXICO
DEPARTMENT OF ENERGY, MINERALS AND NATURAL RESOURCES
OIL CONSERVATION DIVISION

APPLICATION OF SPUR ENERGY
PARTNERS LLC FOR COMPULSORY
POOLING, EDDY COUNTY, NEW MEXICO

CASE NO. 25092

**SELF-AFFIRMED STATEMENT
OF RETT DALTON**

1. I am a Senior Landman with Spur Energy Partners LLC (“Spur”) (“Applicant”). I am over 18 years of age, have personal knowledge of the matters addressed herein, and am competent to provide this Self-Affirmed Statement. I have previously testified before the New Mexico Oil Conservation Division (“Division”) and my credentials as an expert in petroleum land matters were accepted and made a matter of record.

2. I am familiar with the land matters involved in the above-referenced case. Copies of Spur’s Application and proposed hearing notice are attached as **Exhibit A-1**.

3. None of the parties proposed to be pooled in this case indicated opposition to this matter proceeding by affidavit, therefore I do not expect any opposition at hearing.

4. Spur applies for an order pooling all uncommitted interests from the top of the Yeso formation to 5,000’ MD underlying a 320-acre, more or less, standard horizontal spacing unit comprised of the N/2 of Section 12, Township 17 South, Range 29 East, Eddy County, New Mexico (“Unit”).

5. The Unit will be dedicated to the **Fat Tire 12 Federal Com 20H, Fat Tire 12 Federal Com 50H, and Fat Tire 12 Federal Com 70H** wells (“Wells”), which are expected to be drilled from surface hole locations in the NE/4 NW/4 (Unit C) of Section 7, Township 17 South, Range 30 East, to bottom hole locations in the NW/4 NW/4 (Unit D) of Section 12, Township 17 South, Range 29 East.

Spur Energy Partners, LLC
Case No. 25092
Exhibit A

6. The completed intervals of the Wells will be orthodox.

7. The completed interval of the **Fat Tire 12 Federal Com 50H** well will be located within 330' of the quarter-quarter section line separating the N/2 N/2 and S/2 N/2 of Section 12 to allow for the creation of a 320-acre standard horizontal spacing unit.

8. Due to a depth severance within the Unit, Applicant seeks to pool only those uncommitted interests from the top of the Yeso formation at a stratigraphic equivalent of 4,257' MD, as found in the China Cat Federal Com #1 (API No. 30-015-26094) well log to 5,000' TVD.

9. The 5,000' TVD depth severance is set out in multiple leasehold conveyances covering the entire acreage at issue for the Unit. One example is a May 11, 1995 conveyance assigns an interest in the N/2 NE/4, SE/4 SW/4, and SW/4 SE/4 of Section 12, Township 17 South, Range 29 East, Eddy County, New Mexico "below the depth of 2,800 feet to 5,000' feet from the surface." **Exhibit A-2** is the Assignment of Operating Rights. For this reason, Spur seeks to pool interests only from the top of the Yeso to 5,000' TVD.

9. **Exhibit A-3** contains the C-102s for the Wells.

10. **Exhibit A-4** contains a plat that identifies ownership by tract in the Unit. This exhibit also includes any applicable lease numbers, a unit recapitulation, and the interests Spur seeks to pool highlighted in yellow. Spur is only seeking to pool overriding royalty interests ("ORRIs"), as all working interests are committed to the Wells.

11. Spur has conducted a diligent search of all county public records, including phone directories and computer databases, as well as internet searches, to locate the interest owners it seeks to pool.

12. **Exhibit A-5** is a sample ratification agreement that I sent to the ORRIs.

13. In order to allow Spur to obtain its just and fair share of the oil and gas underlying the subject lands, all uncommitted interests in the Unit should be pooled and Spur should be designated as operator of the Unit and Wells.

14. The attached exhibits were either prepared by me or under my supervision or were compiled from company business records.

15. In my opinion, the granting of Spur's application would serve the interests of conservation, the protection of correlative rights, and the prevention of waste.

16. I understand this Self-Affirmed Statement will be used as written testimony in this case. I affirm that my testimony above is true and correct and is made under penalty of perjury under the laws of the State of New Mexico. My testimony is made as of the date handwritten next to my signature below.



Rett Dalton

2-14-2025
Date

**STATE OF NEW MEXICO
DEPARTMENT OF ENERGY, MINERALS AND NATURAL RESOURCES
OIL CONSERVATION DIVISION**

**APPLICATION OF SPUR ENERGY
PARTNERS LLC FOR COMPULSORY
POOLING, EDDY COUNTY, NEW MEXICO.**

CASE NO. 25092

APPLICATION

Pursuant to NMSA § 70-2-17, Spur Energy Partners LLC (OGRID No. 328947) (“Applicant”) applies for an order pooling all uncommitted interests from the top of the Yeso formation to 5,000’ MD, underlying a 320-acre, more or less, standard horizontal spacing unit comprised of the N/2 of Section 12, Township 17 South, Range 29 East, Eddy County, New Mexico (“Unit”). In support of this application, Spur states the following.

1. Applicant is a working interest owner in the Unit and has the right to drill wells thereon.
2. Applicant seeks to dedicate the Unit to the **Fat Tire 12 Federal Com 20H, Fat Tire 12 Federal Com 50H, and Fat Tire 12 Federal Com 70H** wells (“Wells”), to be drilled from surface hole locations in the NE/4 NW/4 (Unit C) of Section 7, Township 17 South, Range 30 East, to bottom hole locations in the NW/4 NW/4 (Unit D) of Section 12, Township 17 South, Range 29 East.
3. The completed intervals of the Wells will be orthodox.
4. The completed interval of the **Fat Tire 12 Federal Com 50H** well will be located within 330’ of the quarter-quarter section line separating the N/2 N/2 and S/2 N/2 of Section 12 to allow for the creation of a 320-acre standard horizontal spacing unit.

**Spur Energy Partners LLC
Case No. 25092
Exhibit A-1**

5. Due to a depth severance within the Unit, Applicant seeks to pool only those uncommitted interests from the top of the Yeso formation at a stratigraphic equivalent of 4,257' MD, as found in the Chica Cat Federal Com #1 (API No. 30-015-26094) well log to 5,000' MD.

6. Applicant has undertaken diligent, good-faith efforts to obtain voluntary agreements from all interest owners to participate in the drilling of the Wells but has been unable to obtain voluntary agreements from all interest owners.

7. The pooling of uncommitted interests will avoid the drilling of unnecessary wells, prevent waste, and protect correlative rights.

8. In order to allow Applicant to obtain its just and fair share of the oil and gas underlying the subject lands, all uncommitted interests in the Unit should be pooled and Applicant should be designated the operator of the Wells and Unit.

WHEREFORE, Applicant requests that this application be set for hearing before an Examiner of the Oil Conservation Division on January 9, 2025, and, after notice and hearing as required by law, the Division enter an order:

- A. Pooling all uncommitted interests in the Unit;
- B. Approving the Wells in the Unit;
- C. Designating Applicant as operator of the Unit and the Wells to be drilled thereon;
- D. Authorizing Applicant to recover its costs of drilling, equipping and completing the Wells;
- E. Approving the actual operating charges and costs of supervision while drilling and after completion, together with a provision adjusting the rates pursuant to the COPAS accounting procedures; and

- F. Imposing a 200% penalty for the risk assumed by Applicant in drilling and completing the Wells against any working interest owner who does not voluntarily participate in the drilling of the Wells.

Respectfully submitted,

HINKLE SHANOR LLP

/s/ Dana S. Hardy _____

Dana S. Hardy

Jaclyn M. McLean

Dylan M. Villescás

P.O. Box 2068

Santa Fe, NM 87504-2068

Phone: (505) 982-4554

Facsimile: (505) 98208623

dhardy@hinklelawfirm.com

jmclean@hinklelawfirm.com

dvillescás@hinklelawfirm.com

Counsel for Spur Energy Partners LLC

Application of Spur Energy Partners LLC for Compulsory Pooling, Eddy County, New Mexico. Applicant seeks an order pooling all uncommitted interests from the top of the Yeso formation to 5,000' MD, underlying a 320-acre, more or less, standard horizontal spacing unit comprised of the N/2 of Section 12, Township 17 South, Range 29 East, Eddy County, New Mexico ("Unit"). Applicant seeks to dedicate the Unit to the **Fat Tire 12 Federal Com 20H, Fat Tire 12 Federal Com 50H, and Fat Tire 12 Federal Com 70H** wells ("Wells"), to be drilled from surface hole locations in the NE/4 NW/4 (Unit C) of Section 7, Township 17 South, Range 30 East, to bottom hole locations in the NW/4 NW/4 (Unit D) of Section 12, Township 17 South, Range 29 East. The completed interval of the **Fat Tire 12 Federal Com 50H** well will be located within 330' of the quarter-quarter section line separating the N/2 N/2 and S/2 N/2 of Section 12 to allow for the creation of a 320-acre standard horizontal spacing unit. Due to a depth severance within the Unit, Applicant seeks to pool only those uncommitted interests from the top of the Yeso formation at a stratigraphic equivalent of 4,257' MD, as found in the Chica Cat Federal Com #1 (API No. 30-015-26094) well log to 5,000' MD. Also to be considered will be the cost of drilling and completing the wells and the allocation of the costs, the designation of Applicant as the operator of the Wells, and a 200% charge for the risk involved in drilling and completing the Wells. The Wells are located approximately 1.95 miles west and 2.42 miles north of Loco Hills, New Mexico.

283

ASSIGNMENT OF OPERATING RIGHTS

THIS AGREEMENT, made this 11th day of May, 1955, by and between C. L. EAST and wife, IRENE EAST, hereinafter referred to as OWNERS, and MAC. T. ANDERSON, hereinafter called OPERATOR,

W-I-T-N-E-S-S-E-T-H:

WHEREAS, Owners are the owners of the exclusive right to develop and operate the lease and produce the oil and gas therefrom, in the following oil and gas lease:

A certain oil and gas lease dated December 1, 1938, recorded in Volume 14, page 66, of the Records of Eddy County, New Mexico, from the United States of America, as Lessor, to Louis J. Root, as Lessee, covering, among other lands, the following described land in Eddy County, New Mexico, Las Cruces No. 028785, insofar as said lease covers:

TRACT NO. I: $N\frac{1}{2}NE\frac{1}{4}$; $SE\frac{1}{4}SW\frac{1}{4}$; $SW\frac{1}{4}SE\frac{1}{4}$ of Section 12, Township 17 South, Range 29 East, N.M.P.M., all operating rights to a depth of 2800 feet from the surface and one-half (1/2) of all the operating rights below the depth of 2800 feet to 5000 feet from the surface.

TRACT NO. II: $SW\frac{1}{4}SW\frac{1}{4}$ of Section 7, Township 17 South, Range 30 East, N.M.P.M. as to all operating rights to a depth of 5000 feet from the surface.

being 200 acres, more or less,

and,

WHEREAS, Owners are desirous of giving and granting to Operator the exclusive right and privilege of exploring, testing and developing their interest in the above described lands for oil and gas in accordance with the terms of said Oil and Gas lease, or any extensions or renewals thereof, above a depth of 5000 feet from the surface upon the terms and conditions hereinafter set forth.

NOW, THEREFORE, it is mutually agreed between the parties hereto as follows:

1.

Owners hereby give and grant to Operator the exclusive right and privilege of exploring, testing and developing the lands hereinabove described for oil, gas and similar substances, only above a depth of 5,000 feet from the surface, and in connection therewith Operator shall be entitled to exercise all of the rights and privileges granted to the respective lessees under the terms of said oil and gas lease as to the above described land, and only above a depth of

-1-

Spur Energy Partners, LLC
Case No. 25092
Exhibit A-2

284

5,000 feet from the surface, and in the event of discovery and production of oil and gas from said lands above said depth, all of same shall be owned by Operator subject to the payment of the royalty due to the United States under the terms of said lease and any overriding royalty payable under said lease, said overriding royalty being $7\frac{1}{2}\%$ owned by Louis J. Root, et al, and the obligations hereinafter set forth; provided however, all rights and privileges granted to Operator hereunder shall be subject to the terms and conditions of this agreement.

2.

Over and above, and in addition to, the royalties payable to the United States, above set out, and the overriding royalties above set out, Owners shall be entitled to receive out of the production attributable to the working interest herein conveyed from the above described land under said lease, or any renewal or extension thereof, 5% of the working interest herein conveyed of all of the oil and gas produced, saved and sold, same to be free and clear of all costs of development and production, but same to bear its own taxes of any nature. All payments made hereunder shall be computed and paid at the same time and in the same manner as royalties payable to the United States under the terms of said lease are computed and paid. The override herein provided shall not imply or create any leasehold development or preservation obligations over and above those created by the oil and gas lease above described, and no change in the ownership of said obligation, or any interest therein, shall be binding upon Operator until such time as it shall have been furnished with either the original or a certified copy of the recorded instrument or instruments affecting such change in ownership.

-3-

In the event Operator desires to abandon the present production from depth above 5000 feet from the surface, Operator grants to Owners or their assigns an option for 30 days after Owners are given notice of intention to abandon, to purchase same at reasonable salvage value. Operator binds

-2-

285

himself to give such notice to Owners or their assigns. Operator and his assigns shall have the right to commit said land or any part thereof to any cooperative or unit plan of operation which to Operator may be deemed desirable, subject to the approval of the Secretary of Interior, and said power and authority being coupled with an interest shall be and is hereby made irrevocable during the life of this agreement.

4.

For the same consideration the owners covenant with and warrant to said Operator that said operating rights are in good standing and are free of all liens and encumbrances and obligations of whatsoever character and that Owners will warrant and forever defend the title thereto unto said Operator, his personal representatives (or successors) and assigns, against all persons whosoever lawfully having or claiming any interest therein.

5.

The interest herein granted, subject to all of the terms and provisions hereof, may be assigned by Operator if he desires.

IN WITNESS WHEREOF, this instrument is executed this 17th day of May, 1955.

C. L. East
C. L. EAST

Irene East
IRENE EAST

OWNERS

Mac T. Anderson
MAC T. ANDERSON

OPERATOR

286

STATE OF NEW MEXICO)
COUNTY OF EDDY) ss.

On this 17th day of May, 1955, before me personally appeared C. L. EAST and IRENE EAST, his wife, to me known to be the persons described in and who executed the foregoing instrument, and acknowledged that they executed the same as their free act and deed.

IN WITNESS WHEREOF, I have hereunto set my hand and affixed my official seal, the day and year in this certificate first above written.

Martin H. Sanders
Notary Public

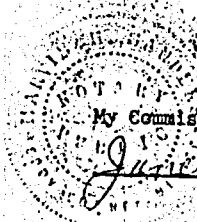

My Commission expires:

June 26, 1955

STATE OF NEW MEXICO)
COUNTY OF CHAVES) ss.

On this 17th day of May, 1955, before me personally appeared MAC T. ANDERSON, to me known to be the person described in and who executed the foregoing instrument, and acknowledged that he executed the same as his free act and deed.

IN WITNESS WHEREOF, I have hereunto set my hand and affixed my official seal, the day and year in this certificate first above written.

Martin H. Sanders
Notary Public

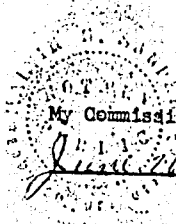

My Commission expires:

June 26, 1955

STATE OF NEW MEXICO, County of Eddy, I hereby certify that this instrument was filed for record on the 5th day of July, 19 55, at 9:25 o'clock P. M. and duly recorded in Book 68, page 283, of the Records of Oil & Gas.
By Mrs. B. A. Wilcox County Clerk
By E. B. Thornberry Deputy

<p><u>C-102</u> Submit Electronically Via OCD Permitting</p>	<p>State of New Mexico Energy, Minerals & Natural Resources Department OIL CONSERVATION DIVISION</p>	<p>Case No. 25092 Revised July 9, 2024 Exhibit A-3</p>		
		<table border="1" style="width:100%; border-collapse: collapse;"> <tr> <td style="width:60%;">Submittal Type:</td> <td> <input type="checkbox"/> Initial Submittal <input checked="" type="checkbox"/> Amended Report <input type="checkbox"/> As Drilled </td> </tr> </table>	Submittal Type:	<input type="checkbox"/> Initial Submittal <input checked="" type="checkbox"/> Amended Report <input type="checkbox"/> As Drilled
Submittal Type:	<input type="checkbox"/> Initial Submittal <input checked="" type="checkbox"/> Amended Report <input type="checkbox"/> As Drilled			

WELL LOCATION INFORMATION

API Number 30-015-48704	Pool Code 96718	Pool Name Loco Hills; Glorieta-Yeso
Property Code 331167	Property Name FAT TIRE 12 FEDERAL COM	Well Number 20H
OGRID No. 328947	Operator Name SPUR ENERGY PARTNERS LLC.	Ground Level Elevation 3663'
Surface Owner: <input type="checkbox"/> State <input type="checkbox"/> Fee <input type="checkbox"/> Tribal <input checked="" type="checkbox"/> Federal		Mineral Owner: <input type="checkbox"/> State <input type="checkbox"/> Fee <input type="checkbox"/> Tribal <input checked="" type="checkbox"/> Federal

Surface Location

UL	Section	Township	Range	Lot	Ft. from N/S	Ft. from E/W	Latitude	Longitude	County
C	7	17S	30E		835 FNL	1426 FWL	32.8539880°N	104.0150376°W	EDDY

Bottom Hole Location

UL	Section	Township	Range	Lot	Ft. from N/S	Ft. from E/W	Latitude	Longitude	County
D	12	17S	29E		670 FNL	50 FWL	32.8544666°N	104.0366860°W	EDDY

Dedicated Acres 320	Infill or Defining Well INFILL	Defining Well API 30-015-48702	Overlapping Spacing Unit (Y/N) N	Consolidation Code F AND C
Order Numbers. PENDING			Well setbacks are under Common Ownership: <input checked="" type="checkbox"/> Yes <input type="checkbox"/> No	

Kick Off Point (KOP)

UL	Section	Township	Range	Lot	Ft. from N/S	Ft. from E/W	Latitude	Longitude	County

First Take Point (FTP)

UL	Section	Township	Range	Lot	Ft. from N/S	Ft. from E/W	Latitude	Longitude	County
A	12	17S	29E		670 FNL	100 FEL	32.8544312°N	104.0200037°W	EDDY

Last Take Point (LTP)

UL	Section	Township	Range	Lot	Ft. from N/S	Ft. from E/W	Latitude	Longitude	County
D	12	17S	29E		670 FNL	100 FWL	32.8544667°N	104.0365232°W	EDDY

Unitized Area or Area of Uniform Interest Y	Spacing Unit Type <input checked="" type="checkbox"/> Horizontal <input type="checkbox"/> Vertical	Ground Floor Elevation: 3663' GF
-------------------------------------------------------	----------------------------------------------------------------------------------------------------	--------------------------------------------

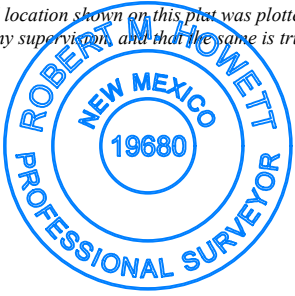
<p>OPERATOR CERTIFICATIONS</p> <p><i>I hereby certify that the information contained herein is true and complete to the best of my knowledge and belief, and, if the well is a vertical or directional well, that this organization either owns a working interest or unleased mineral interest in the land including the proposed bottom hole location or has a right to drill this well at this location pursuant to a contract with an owner of a working interest or unleased mineral interest, or to a voluntary pooling agreement or a compulsory pooling order heretofore entered by the division.</i></p> <p><i>If this well is a horizontal well, I further certify that this organization has received the consent of at least one lessee or owner of a working interest or unleased mineral interest in each tract (in the target pool or formation) in which any part of the well's completed interval will be located or obtained a compulsory pooling order from the division.</i></p> <p><i>Sarah Chapman</i> 12/10/2024</p>	<p>SURVEYOR CERTIFICATIONS</p> <p><i>I hereby certify that the well location shown on this plat was plotted from field notes of actual surveys made by me under my supervision, and that the same is true and correct to the best of my belief.</i></p> <div style="text-align: center;">  </div>	
Signature	Date	Signature and Seal of Professional Surveyor
SARAH CHAPMAN		<i>Robert M. Howett</i>
Printed Name		Certificate Number
SCHAPMAN@SPURENERGY.COM		19680
Email Address		Date of Survey
		10/13/2020

Note: No allowable will be assigned to this completion until all interests have been consolidated or a non-standard unit has been approved by the division.

ACREAGE DEDICATION PLATS

This grid represents a standard section. You may superimpose a non-standard section, or larger area, over this grid. Operators must outline the dedicated acreage in a red box, clearly show the well surface location and bottom hole location, if it is a directionally drilled, with the dimensions from the section lines in the cardinal directions. If this is a horizontal wellbore show on this plat the location of the First Take Point and Last Take Point, and the point within the Completed interval (other than the First Take Point or Last Take Point) that is closest to any outer boundary of the tract.

Surveyors shall use the latest United States government survey or dependent resurvey. Well locations will be in reference to the New Mexico Principal Meridian. If the land is not surveyed, contact the OCD Engineering Bureau. Independent subdivision surveys will not be acceptable.

FAT TIRE 12 FEDERAL COM #20H

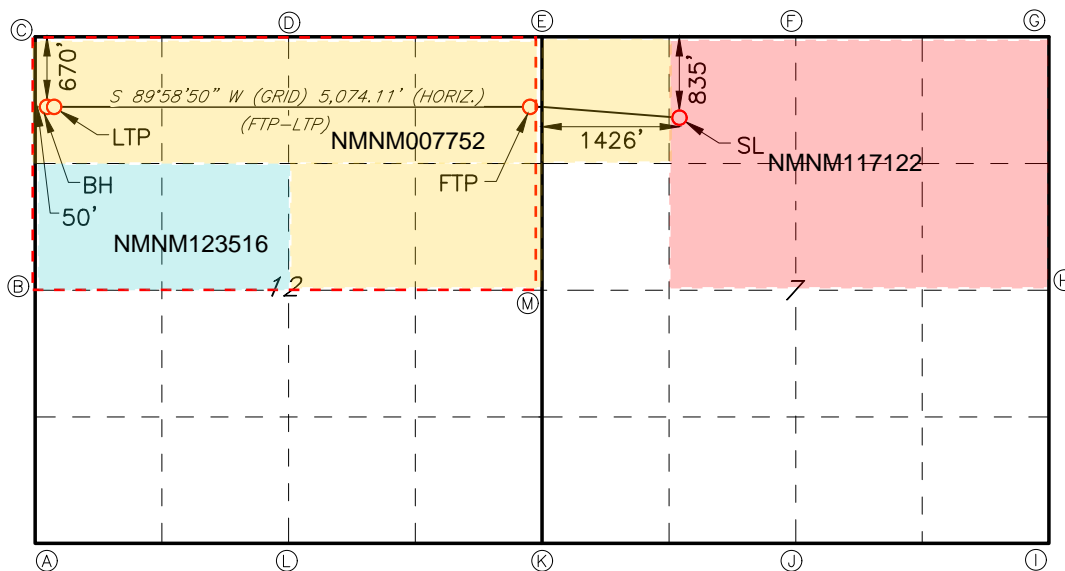

GEODETTIC DATA
 NAD 83 GRID - NM EAST

SURFACE LOCATION (SL)
 N: 674561.4 - E: 639080.1
 LAT: 32.8539880° N
 LONG: 104.0150376° W

FIRST TAKE POINT (FTP)
 670' FNL & 100' FEL - SEC 12
 N: 674718.1 - E: 637554.6
 LAT: 32.8544312° N
 LONG: 104.0200037° W

LAST TAKE POINT (LTP)
 670' FNL & 100' FWL - SEC 12
 N: 674716.4 - E: 632481.8
 LAT: 32.8544667° N
 LONG: 104.0365232° W

BOTTOM HOLE (BH)
 N: 674716.2 - E: 632431.8
 LAT: 32.8544666° N
 LONG: 104.0366860° W

CORNER DATA
 NAD 83 GRID - NM EAST

A: FOUND BRASS CAP "1914"
 N: 670105.4 - E: 632395.3

B: 1" STEEL PIPE
 N: 672745.8 - E: 632388.8

C: FOUND BRASS CAP "1914"
 N: 675386.0 - E: 632379.4

D: FOUND BRASS CAP "1914"
 N: 675390.1 - E: 635023.9

E: FOUND BRASS CAP "1914"
 N: 675387.8 - E: 637653.6

F: FOUND BRASS CAP "1916"
 N: 675403.7 - E: 640208.3

G: FOUND BRASS CAP "1916"
 N: 675419.9 - E: 642848.2

H: FOUND BRASS CAP "1916"
 N: 672779.6 - E: 642857.5

I: FOUND BRASS CAP "1916"
 N: 670140.1 - E: 642866.3

J: FOUND BRASS CAP "1916"
 N: 670128.3 - E: 640226.3

K: FOUND BRASS CAP "1914"
 N: 670118.1 - E: 637673.2

L: FOUND BRASS CAP "1914"
 N: 670111.9 - E: 635036.0

M: FOUND BRASS CAP "1914"
 N: 672751.6 - E: 637657.6

C-102 Submit Electronically Via OCD Permitting	State of New Mexico Energy, Minerals & Natural Resources Department OIL CONSERVATION DIVISION	Revised July 9, 2024
	Submittal Type:	<input type="checkbox"/> Initial Submittal <input checked="" type="checkbox"/> Amended Report <input type="checkbox"/> As Drilled

WELL LOCATION INFORMATION

API Number 30-015-48702	Pool Code 96718	Pool Name Loco Hills; Glorieta -Yeso
Property Code 331167	Property Name FAT TIRE 12 FEDERAL COM	Well Number 50H
OGRID No. 328947	Operator Name SPUR ENERGY PARTNERS LLC.	Ground Level Elevation 3664'
Surface Owner: <input type="checkbox"/> State <input type="checkbox"/> Fee <input type="checkbox"/> Tribal <input checked="" type="checkbox"/> Federal		Mineral Owner: <input type="checkbox"/> State <input type="checkbox"/> Fee <input type="checkbox"/> Tribal <input checked="" type="checkbox"/> Federal

Surface Location

UL	Section	Township	Range	Lot	Ft. from N/S	Ft. from E/W	Latitude	Longitude	County
C	7	17S	30E		844 FNL	1408 FWL	32.8539634°N	104.0150959°W	EDDY

Bottom Hole Location

UL	Section	Township	Range	Lot	Ft. from N/S	Ft. from E/W	Latitude	Longitude	County
D	12	17S	29E		1315 FNL	50 FWL	32.8526944°N	104.0366845°W	EDDY

Dedicated Acres 320	Infill or Defining Well DEFINING	Defining Well API 30-015-48702	Overlapping Spacing Unit (Y/N) N	Consolidation Code F AND C
Order Numbers. PENDING			Well setbacks are under Common Ownership: <input checked="" type="checkbox"/> Yes <input type="checkbox"/> No	

Kick Off Point (KOP)

UL	Section	Township	Range	Lot	Ft. from N/S	Ft. from E/W	Latitude	Longitude	County

First Take Point (FTP)

UL	Section	Township	Range	Lot	Ft. from N/S	Ft. from E/W	Latitude	Longitude	County
A	12	17S	29E		1315 FNL	100 FEL	32.8526587°N	104.0200068°W	EDDY

Last Take Point (LTP)

UL	Section	Township	Range	Lot	Ft. from N/S	Ft. from E/W	Latitude	Longitude	County
D	12	17S	29E		1315 FNL	100 FWL	32.8526943°N	104.0365217°W	EDDY

Unitized Area or Area of Uniform Interest Y	Spacing Unit Type <input checked="" type="checkbox"/> Horizontal <input type="checkbox"/> Vertical	Ground Floor Elevation: 3664' GR
-------------------------------------------------------	----------------------------------------------------------------------------------------------------	--------------------------------------------

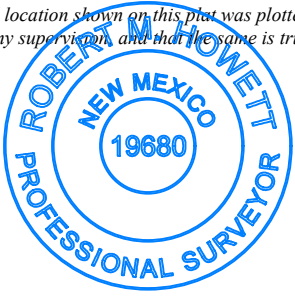
<p>OPERATOR CERTIFICATIONS</p> <p><i>I hereby certify that the information contained herein is true and complete to the best of my knowledge and belief, and, if the well is a vertical or directional well, that this organization either owns a working interest or unleased mineral interest in the land including the proposed bottom hole location or has a right to drill this well at this location pursuant to a contract with an owner of a working interest or unleased mineral interest, or to a voluntary pooling agreement or a compulsory pooling order heretofore entered by the division.</i></p> <p><i>If this well is a horizontal well, I further certify that this organization has received the consent of at least one lessee or owner of a working interest or unleased mineral interest in each tract (in the target pool or formation) in which any part of the well's completed interval will be located or obtained a compulsory pooling order from the division.</i></p> <p style="text-align: right;"><i>Sarah Chapman</i> 12/10/2024</p>	<p>SURVEYOR CERTIFICATIONS</p> <p><i>I hereby certify that the well location shown on this plat was plotted from field notes of actual surveys made by me under my supervision, and that the same is true and correct to the best of my belief.</i></p> <div style="text-align: center;">  </div>
Signature SARAH CHAPMAN	Signature and Seal of Professional Surveyor <i>Robert M. Howett</i>
Date 12/10/2024	Certificate Number 19680
Printed Name SCHAPMAN@SPURENERGY.COM	Date of Survey 10/13/2020
Email Address	

Note: No allowable will be assigned to this completion until all interests have been consolidated or a non-standard unit has been approved by the division.

ACREAGE DEDICATION PLATS

This grid represents a standard section. You may superimpose a non-standard section, or larger area, over this grid. Operators must outline the dedicated acreage in a red box, clearly show the well surface location and bottom hole location, if it is a directionally drilled, with the dimensions from the section lines in the cardinal directions. If this is a horizontal wellbore show on this plat the location of the First Take Point and Last Take Point, and the point within the Completed interval (other than the First Take Point or Last Take Point) that is closest to any outer boundary of the tract.

Surveyors shall use the latest United States government survey or dependent resurvey. Well locations will be in reference to the New Mexico Principal Meridian. If the land is not surveyed, contact the OCD Engineering Bureau. Independent subdivision surveys will not be acceptable.

FAT TIRE 12 FEDERAL COM #50H

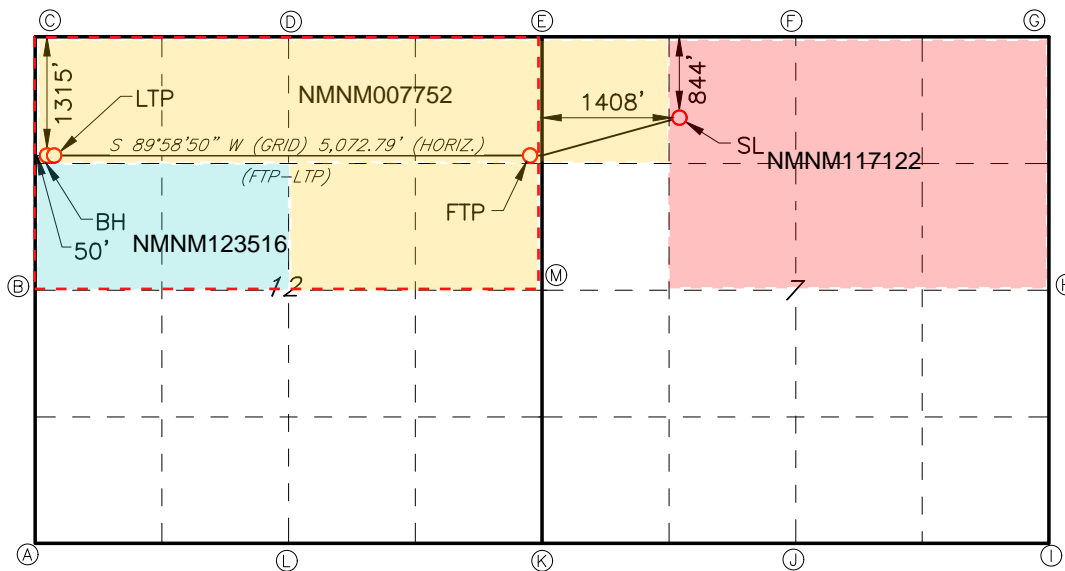

GEODETTIC DATA
 NAD 83 GRID - NM EAST

SURFACE LOCATION (SL)
 N: 674552.4 - E: 639062.2
 LAT: 32.8539634° N
 LONG: 104.0150959° W

FIRST TAKE POINT (FTP)
 1315' FNL & 100' FEL - SEC 12
 N: 674073.2 - E: 637555.6
 LAT: 32.8526587° N
 LONG: 104.0200068° W

LAST TAKE POINT (LTP)
 1315' FNL & 100' FWL - SEC 12
 N: 674071.5 - E: 632484.1
 LAT: 32.8526943° N
 LONG: 104.0365217° W

BOTTOM HOLE (BH)
 N: 674071.4 - E: 632434.1
 LAT: 32.8526944° N
 LONG: 104.0366845° W

CORNER DATA
 NAD 83 GRID - NM EAST

A: FOUND BRASS CAP "1914"
 N: 670105.4 - E: 632395.3

B: 1" STEEL PIPE
 N: 672745.8 - E: 632388.8

C: FOUND BRASS CAP "1914"
 N: 675386.0 - E: 632379.4

D: FOUND BRASS CAP "1914"
 N: 675390.1 - E: 635023.9

E: FOUND BRASS CAP "1914"
 N: 675387.8 - E: 637653.6

F: FOUND BRASS CAP "1916"
 N: 675403.7 - E: 640208.3

G: FOUND BRASS CAP "1916"
 N: 675419.9 - E: 642848.2

H: FOUND BRASS CAP "1916"
 N: 672779.6 - E: 642857.5

I: FOUND BRASS CAP "1916"
 N: 670140.1 - E: 642866.3

J: FOUND BRASS CAP "1916"
 N: 670128.3 - E: 640226.3

K: FOUND BRASS CAP "1914"
 N: 670118.1 - E: 637673.2

L: FOUND BRASS CAP "1914"
 N: 670111.9 - E: 635036.0

M: FOUND BRASS CAP "1914"
 N: 672751.6 - E: 637657.6

C-102 Submit Electronically Via OCD Permitting	State of New Mexico Energy, Minerals & Natural Resources Department OIL CONSERVATION DIVISION	Revised July 9, 2024
	Submittal Type:	<input type="checkbox"/> Initial Submittal <input checked="" type="checkbox"/> Amended Report <input type="checkbox"/> As Drilled

WELL LOCATION INFORMATION

API Number 30-015-48701	Pool Code 96718	Pool Name Loco Hills; Glorieta-Yeso
Property Code 331167	Property Name FAT TIRE 12 FEDERAL COM	Well Number 70H
OGRID No. 328947	Operator Name SPUR ENERGY PARTNERS LLC.	Ground Level Elevation 3662'
Surface Owner: <input type="checkbox"/> State <input type="checkbox"/> Fee <input type="checkbox"/> Tribal <input checked="" type="checkbox"/> Federal		Mineral Owner: <input type="checkbox"/> State <input type="checkbox"/> Fee <input type="checkbox"/> Tribal <input checked="" type="checkbox"/> Federal

Surface Location

UL	Section	Township	Range	Lot	Ft. from N/S	Ft. from E/W	Latitude	Longitude	County
C	7	17S	30E		827 FNL	1443 FWL	32.8540125°N	104.0149795°W	EDDY

Bottom Hole Location

UL	Section	Township	Range	Lot	Ft. from N/S	Ft. from E/W	Latitude	Longitude	County
D	12	17S	29E		331 FNL	50 FWL	32.8553984°N	104.0366868°W	EDDY

Dedicated Acres 320	Infill or Defining Well INFILL	Defining Well API 30-015-48702	Overlapping Spacing Unit (Y/N) N	Consolidation Code F AND C
Order Numbers. PENDING			Well setbacks are under Common Ownership: <input checked="" type="checkbox"/> Yes <input type="checkbox"/> No	

Kick Off Point (KOP)

UL	Section	Township	Range	Lot	Ft. from N/S	Ft. from E/W	Latitude	Longitude	County

First Take Point (FTP)

UL	Section	Township	Range	Lot	Ft. from N/S	Ft. from E/W	Latitude	Longitude	County
A	12	17S	29E		331 FNL	100 FEL	32.8553627°N	104.0200021°W	EDDY

Last Take Point (LTP)

UL	Section	Township	Range	Lot	Ft. from N/S	Ft. from E/W	Latitude	Longitude	County
D	12	17S	29E		331 FNL	100 FWL	32.8553982°N	104.0365240°W	EDDY

Unitized Area or Area of Uniform Interest Y	Spacing Unit Type <input checked="" type="checkbox"/> Horizontal <input type="checkbox"/> Vertical	Ground Floor Elevation: 3662' GR
-------------------------------------------------------	----------------------------------------------------------------------------------------------------	--------------------------------------------

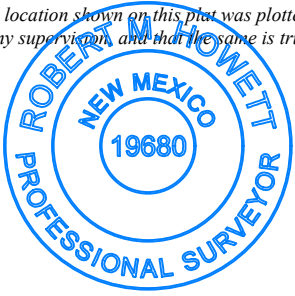
<p>OPERATOR CERTIFICATIONS</p> <p><i>I hereby certify that the information contained herein is true and complete to the best of my knowledge and belief, and, if the well is a vertical or directional well, that this organization either owns a working interest or unleased mineral interest in the land including the proposed bottom hole location or has a right to drill this well at this location pursuant to a contract with an owner of a working interest or unleased mineral interest, or to a voluntary pooling agreement or a compulsory pooling order heretofore entered by the division.</i></p> <p><i>If this well is a horizontal well, I further certify that this organization has received the consent of at least one lessee or owner of a working interest or unleased mineral interest in each tract (in the target pool or formation) in which any part of the well's completed interval will be located or obtained a compulsory pooling order from the division.</i></p> <p><i>Sarah Chapman</i> 12/10/2024</p>	<p>SURVEYOR CERTIFICATIONS</p> <p><i>I hereby certify that the well location shown on this plat was plotted from field notes of actual surveys made by me under my supervision, and that the same is true and correct to the best of my belief.</i></p> <div style="text-align: center;">  </div>
Signature SARAH CHAPMAN	Date
Printed Name SCHAPMAN@SPURENERGY.COM	Email Address
Signature and Seal of Professional Surveyor <i>Robert M. Howett</i>	Certificate Number 19680
	Date of Survey 10/13/2020

Note: No allowable will be assigned to this completion until all interests have been consolidated or a non-standard unit has been approved by the division.

ACREAGE DEDICATION PLATS

This grid represents a standard section. You may superimpose a non-standard section, or larger area, over this grid. Operators must outline the dedicated acreage in a red box, clearly show the well surface location and bottom hole location, if it is a directionally drilled, with the dimensions from the section lines in the cardinal directions. If this is a horizontal wellbore show on this plat the location of the First Take Point and Last Take Point, and the point within the Completed interval (other than the First Take Point or Last Take Point) that is closest to any outer boundary of the tract.

Surveyors shall use the latest United States government survey or dependent resurvey. Well locations will be in reference to the New Mexico Principal Meridian. If the land is not surveyed, contact the OCD Engineering Bureau. Independent subdivision surveys will not be acceptable.

FAT TIRE 12 FEDERAL #70H

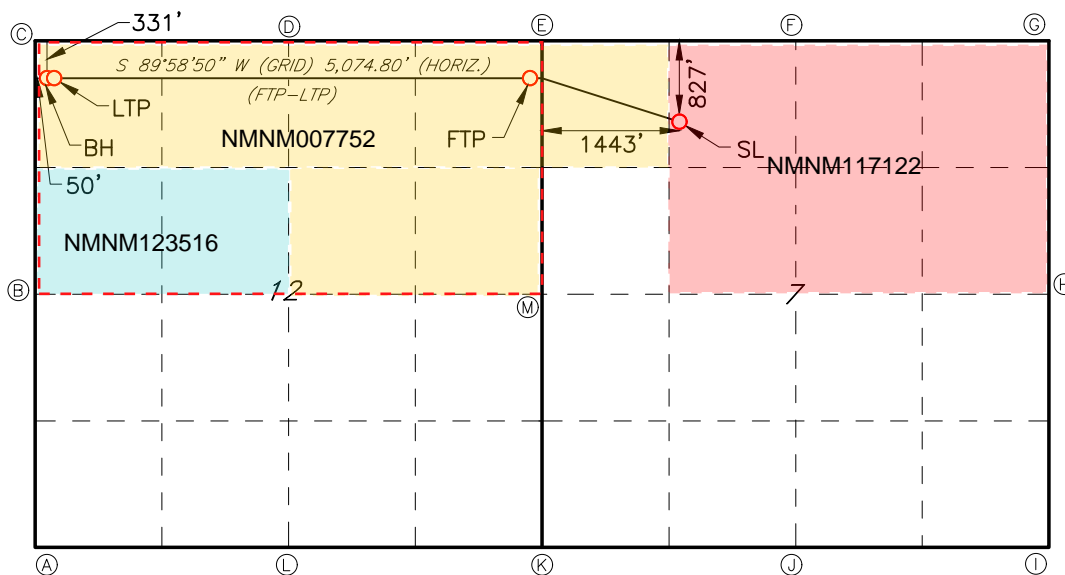

GEODETTIC DATA
 NAD 83 GRID - NM EAST

SURFACE LOCATION (SL)
 N: 674570.4 - E: 639098.0
 LAT: 32.8540125° N
 LONG: 104.0149795° W

FIRST TAKE POINT (FTP)
 331' FNL & 100' FEL - SEC 12
 N: 675057.0 - E: 637554.1
 LAT: 32.8553627° N
 LONG: 104.0200021° W

LAST TAKE POINT (LTP)
 331' FNL & 100' FWL - SEC 12
 N: 675055.3 - E: 632480.6
 LAT: 32.8553982° N
 LONG: 104.0365240° W

BOTTOM HOLE (BH)
 N: 675055.2 - E: 632430.6
 LAT: 32.8553984° N
 LONG: 104.0366868° W

CORNER DATA
 NAD 83 GRID - NM EAST

A: FOUND BRASS CAP "1914"
 N: 670105.4 - E: 632395.3

B: 1" STEEL PIPE
 N: 672745.8 - E: 632388.8

C: FOUND BRASS CAP "1914"
 N: 675386.0 - E: 632379.4

D: FOUND BRASS CAP "1914"
 N: 675390.1 - E: 635023.9

E: FOUND BRASS CAP "1914"
 N: 675387.8 - E: 637653.6

F: FOUND BRASS CAP "1916"
 N: 675403.7 - E: 640208.3

G: FOUND BRASS CAP "1916"
 N: 675419.9 - E: 642848.2

H: FOUND BRASS CAP "1916"
 N: 672779.6 - E: 642857.5

I: FOUND BRASS CAP "1916"
 N: 670140.1 - E: 642866.3

J: FOUND BRASS CAP "1916"
 N: 670128.3 - E: 640226.3

K: FOUND BRASS CAP "1914"
 N: 670118.1 - E: 637673.2

L: FOUND BRASS CAP "1914"
 N: 670111.9 - E: 635036.0

M: FOUND BRASS CAP "1914"
 N: 672751.6 - E: 637657.6

RECAPITULATION

Tract Number	Number of Acres in Unit	Percentage of Interest in Unit
1	SEP Permian Holding Corp 80.00	25%
2	SEP Permian Holding Corp 80.00	25%
3	SEP Permian Holding Corp 40.00	12.5%
4	SEP Permian Holding Corp 40.00	12.5%
5	SEP Permian Holding Corp 80.00	25%
TOTAL	320.00	100.00%

SEP Permian Holding Corp
 9655 Katy Freeway, Ste 500
 Houston, Texas 77024

100.00% Working Interest

Total

100% Working Interest

Leasehold Interest:

SEP Permian Holding Corp
 9655 Katy Freeway, Ste 500
 Houston, Texas 77024

Overriding Royalty Interests to be Pooled:

1. AARON ANDERSON (Tracts 1,3 & 4)
2. APOLLO MINERALS, LLC (Tracts 1 – 4)
3. BRECK MINERALS LP (Tracts 1 – 4)
4. CHERYL EVANS LEHANE (Tract 2)
5. DARLA L HOWARD (Tract 2)
6. DONALD CURTIS COYNE (Tract 2)
7. SUSAN FRANCES BULLA (Tract 2)
8. ESTATE OF DIANE LOUISE CARSON KOSTKA, DECEASED (Tract 2)
9. ESTATE OF EDWARD LOUIS CARSON, JR., DECEASED (Tract 2)
10. GAYLE ANGELA CARSON (Tract 2)
11. GAYLE LYNN COYNE EUDEY (Tract 2)
12. JACKIE KEMP JONES (Tract 2)
13. JAMES CHESTER BETHEL, JR (Tract 2)
14. JAMES JOHNSTON (Tracts 1 – 4)
15. JAMES MICHAEL COYNE (Tract 2)
16. JOANNA LOWREY MCDERMOTT (Tracts 1 – 4)
17. JON ERICK ANDERSON (Tracts 1,3 & 4)
18. KAREN EVANS MCCORD (Tract 2)
19. KARLA L HAYES (Tract 2)
20. ESTATE OF MELVA JEAN MEYERS, DECEASED (Tract 2)
21. LESLIE LEE BAYOUTH (Tract 2)
22. LUCIA BEGLEY (Tracts 1 – 4)
23. LYNN EVANS HOKANSON (Tract 2)
24. MARILYN KAY OSTROM (Tract 2)
25. NASHOBA REV TR DTD 11/25/2019 (Tract 2)
26. NEW MEXICO BAPTIST CHILDRENS HOME INC. (Tract 2)
27. O'BRIEN OSTROM STANLEY (Tract 2)
28. PERENNIAL ENERGY PARTNERS, LLC (Tracts 1 – 4)
29. ROOT FAMILY HOLDINGS LLC (Tracts 1 – 4)
30. RRA MINERALS LLC (Tracts 1 – 4)
31. ESTATE OF RICHARD M. LOWERY, DECEASED (Tract 2)
32. SONJA LEIGH LOWERY (Tract 2)
33. VALARIE ROSE CARSON RYCKMAN (Tract 2)



December 12, 2024

RE: Request to Amend Assignment of Overriding Royalty

Dear Overriding Royalty Interest Owner:

Based on our information, you currently own an overriding royalty interest in some or all of the leases and/or acreage described in Exhibit A of the enclosed Dedication and Joinder of Pooling Agreements, ("Agreement"). Spur Energy Partners LLC has plans to drill additional horizontal wells in the leases outlined in Exhibit A next year and would like to pool your overriding royalty interest into the drilling and spacing units that have been or will be established for those wells.

Therefore, please review the enclosed Agreement that will allow Spur to pool your overriding royalty interest into the new drilling and spacing unit(s). If the enclosed meets your approval, we shall appreciate your having the same executed and properly acknowledged according to the appropriate acknowledgment provided and returned to me at your earliest convenience.

If you have any questions regarding this matter, please contact me at rdalton@spurenergy.com or at 832-930-8529. Thank you for your time and assistance in this matter.

Yours very truly,

A handwritten signature in blue ink, appearing to read "Rett Dalton", followed by a stylized flourish.

Rett Dalton
Senior Landman

Enclosure

Spur Energy Partners LLC
Case No. 25092
Exhibit A-5

DEDICATION AND JOINDER OF POOLING AGREEMENTS

WHEREAS, SEP PERMIAN HOLDING CORP. AND ITS OPERATING ENTITY, SPUR ENERGY PARTNERS LLC (together, “**OPERATOR**”) intends to propose and obtain the necessary and required administrative Compulsory Pooling Orders and Communitization Agreements (collectively “Pooling Agreements”) resulting in the designation of units, which shall have the effect of pooling and combining the oil and gas leases set forth in Exhibit A (“Leases”), insofar as the Leases cover the respective pooled lands described therein (“Lands”), and communitizing the associated production of the oil, natural gas and associated liquid hydrocarbons produced from the Lands;

WHEREAS the undersigned party is an owner of an Overriding Royalty Interest in the Lands and/or Leases described in Exhibit A (“**GRANTOR**”), and wishes to join, participate, and dedicate his, her or its interests to the Pooling Agreements.

NOW, THEREFORE, GRANTOR, _____, in consideration for the benefits associated with and derived under the Pooling Agreements, hereby agrees, adopts, confirms and dedicates GRANTOR’s right, title, and interest in the Leases and Lands to OPERATOR’s Pooling Agreements. GRANTOR further agrees to participate, be bound by, and ratifies any Pooling Agreements obtained by OPERATOR covering the Lands or Leases, GRANTOR’s ratification to become effective as of the effective date of the Pooling Agreements. The Dedication hereunder is made in addition to any prior agreement or expression that GRANTOR’s interest in the Lease and Lands shall be subject to any cooperative or unit plan or operation or development approved by the Secretary of the Interior, or any communitization or other agreement for the purpose of forming a well spacing or a proration unit under the rules or regulations of the New Mexico Oil Conservation Commission to which said Lease may have heretofore or may hereafter be committed by the lessee thereunder or OPERATOR, and in such event, Grantor’s interest shall be computed and paid on the basis of the oil and gas allocated to the Lands under and pursuant to the terms of any such agreement or plan of operation. GRANTOR’s dedication, agreement, and ratification of the Pooling Agreements shall be binding upon GRANTOR’s heirs, devisees, assigns, and successors in interest.

EXECUTED THIS ___ DAY OF _____, 202__.

INDIVIDUAL ACKNOWLEDGMENT

STATE OF _____)
)
COUNTY OF _____)

The foregoing Dedication and Joinder of Pooling Agreements was acknowledged before me this ___ day of _____, 202__, by _____, as Grantor.

Notary Public

[STAMP]

ACKNOWLEDGEMENT IN REPRESENTATIVE CAPACITY

STATE OF _____)

)

COUNTY OF _____)

The foregoing Dedication and Joinder of Pooling Agreements was acknowledged before me this ____ day of _____, 202____, by _____, as _____ of _____.

Notary Public

[STAMP]

EXHIBIT A
DEDICATION AND JOINDER OF POOLING AGREEMENTS

LEASE NAME: United States of America, NMNM-123516
DATE: September 1, 2009
RECORDING INFORMATION: N/A
COUNTY: Eddy County, NM
LANDS: S/2NW/4, Sec 12, T17S, R29E, from the Surface to 5,000 feet

LEASE NAME: United States of America, NMNM-117122
DATE: December 1, 2006
RECORDING INFORMATION: N/A
COUNTY: Eddy County, NM
LANDS: E/2NW/4, and NE/4, Sec 7, T17S, R30E, from the Surface to 5,000 feet

LEASE NAME: United States of America, NMLC-028785
DATE: December 31, 1938
RECORDING INFORMATION: N/A
COUNTY: Eddy County, NM
LANDS: Lots 3 and 4 (W/2SW/4), Sec 7, T17S, R30E, from the base of the Grayburg to 5,000 feet

LEASE NAME: United States of America, NM-7752 (Segregated from NMLC 028785)
DATE: December 31, 1938
RECORDING INFORMATION: N/A
COUNTY: Eddy County, NM
LANDS: Lots 1 and 2 (W/2NW/4), E/2SW/4 and SE/4, Sec 7, T17S, R30E, from the base of the Grayburg formation to 5,000 feet, and
N/2NW/4 and NE/4, Sec 12, T17S, R29E, from the base of the Grayburg formation to 5,000 feet,

STATE OF NEW MEXICO
DEPARTMENT OF ENERGY, MINERALS AND NATURAL RESOURCES
OIL CONSERVATION DIVISION

APPLICATION OF SPUR ENERGY
PARTNERS LLC FOR COMPULSORY
POOLING, EDDY COUNTY, NEW MEXICO

CASE NO. 25092

SELF-AFFIRMED STATEMENT
OF MATTHEW VAN WIE

1. I am a geologist with Spur Energy Partners, LLC (“Spur”). I am over 18 years of age, have personal knowledge of the matters addressed herein, and am competent to provide this Self-Affirmed Statement. I have previously testified before the New Mexico Oil Conservation Division (“Division”), and my credentials as an expert in petroleum geology matters were accepted and made a matter of record.

2. I am familiar with the application filed by Spur in this case, and I have conducted a geologic study of the lands.

3. In this case, Spur is targeting the Yeso formation.

4. **Exhibit B-1** is a location map of the proposed horizontal spacing unit (“Unit”). Spur’s acreage is shown in yellow and the approximate wellbore paths for the proposed **Fat Tire 12 Federal Com 20H, Fat Tire 12 Federal Com 50H, and Fat Tire 12 Federal Com 70H** wells (“Wells”) are represented by solid black lines. Nearby wells producing in the target formation are also identified. The exhibit also identifies five wells penetrating the targeted interval that I used to construct a structural cross-section from A to A’. I used these well logs because they penetrate the targeted intervals, are of good quality, and are representative of the geology in the area.

5. **Exhibit B-2** is a subsea structure map that I prepared for the top of the Glorieta (just above the top of the Yeso formation) with a contour interval of 25 feet. The structure map demonstrates the formation is gently dipping to the east in this area. The formation appears

Spur Energy Partners LLC
Case No. 25092
Exhibit B

consistent across the proposed spacing unit. I do not observe any faulting, pinch-outs, or geologic impediments to developing the targeted intervals with horizontal wells. This map also shows a line bisecting the proposed spacing unit from B to B' which is depicted in a gun barrel diagram in a later exhibit.

6. **Exhibit B-3** is a structural cross-section that I prepared displaying open-hole logs acquired over the target formation from the representative wells denoted from A to A' on Exhibit B-1. For each well in the cross-section, the exhibit shows the following logs where available: gamma ray, resistivity, and porosity. The targeted zones for each well are labeled and marked on the cross-section. This exhibit also shows a depth severance with a red dotted line at 5,000 ft. The logs in the cross-section demonstrate that the targeted intervals are continuous and consistent along trend.

7. **Exhibit B-4** is a gun barrel diagram from B to B' reflecting Spur's intended development in the Yeso formation in this acreage and identifies each initial proposed well (solid black lines) relative to the different intervals within the Yeso formation. Offsetting horizontal development and targeting is identified with green circles.

8. **Exhibit B-5** illustrates the existing wellbores within, and surrounding, the proposed Horizontal Spacing Unit ("HSU"). The total depth drilled, as reported by the New Mexico Oil Conservation Division ("NMOCD"), is listed in maroon text below each well symbol. The API SERIES number is posted in black text above and can be cross-referenced to the table below for detailed well history information. Nearby wells producing in the target formation are also identified with purple squares.

API	Well Name	Well Type	Well Status	OGRID Operator Name	OCD District Office	Lease Type	Measured Depth	Associated Pools
30-015-02966	ROOT-FEDERAL #002	Oil	Plugged (site released)	PRE-ONGARD WELL OPERATOR	Artesia	Federal	2,803	[57570] SQUARE LAKE, GRAYBURG-SAN ANDRES
30-015-02969	ROOT A #006	Oil	Plugged (site released)	PRE-ONGARD WELL OPERATOR	Artesia	State	2,670	[57570] SQUARE LAKE, GRAYBURG-SAN ANDRES
30-015-41618	SAM ADAMS 12 FEDERAL COM UBB #004H	Oil	Active	Spur Energy Partners LLC	Artesia	Federal	9,314	[96610] EMPIRE, GLORIETA-YESO, EAST
30-015-41617	SAM ADAMS 12 FEDERAL COM #013H	Oil	Active	Spur Energy Partners LLC	Artesia	Federal	8,981	[96610] EMPIRE, GLORIETA-YESO, EAST
30-015-02968	SQUARE LAKE 12 UNIT #107	Oil	Active	OLEUM Energy LLC	Artesia	Federal	2,565	[57570] SQUARE LAKE, GRAYBURG-SAN ANDRES
30-015-02958	ROOT #003	Oil	Plugged (site released)	PRE-ONGARD WELL OPERATOR	Artesia	No Data	2,752	[57570] SQUARE LAKE, GRAYBURG-SAN ANDRES
30-015-20859	SQUARE LAKE 12 UNIT #106	Oil	Active	OLEUM Energy LLC	Artesia	Federal	2,601	[57570] SQUARE LAKE, GRAYBURG-SAN ANDRES
30-015-02968	SQUARE LAKE 12 UNIT #108	Oil	Plugged (site released)	TANDEM ENERGY CORPORATION	Artesia	Federal	2,563	[57570] SQUARE LAKE, GRAYBURG-SAN ANDRES
30-015-02955	ROOT B #009	Oil	Plugged (site released)	PRE-ONGARD WELL OPERATOR	Artesia	No Data	2,590	[57570] SQUARE LAKE, GRAYBURG-SAN ANDRES
30-015-02960	SQUARE LAKE 12 UNIT #109	Oil	Active	OLEUM Energy LLC	Artesia	Federal	2,665	[57570] SQUARE LAKE, GRAYBURG-SAN ANDRES
30-015-02965	SQUARE LAKE 12 UNIT #105	Injection	Active	OLEUM Energy LLC	Artesia	Federal	2,656	[57570] SQUARE LAKE, GRAYBURG-SAN ANDRES

The existing vertical wellbores within the proposed HSU produce from a much shallower formation ([57570] – Square Lake, Grayburg-San Andres) than the Yeso. In my review of the drilling completion, recompletion(s) and abandonment records, 5 of the 9 vertical wells appear to have been properly plugged and abandoned per NMOCD and Federal regulations. And, in my opinion, these wells present a very low risk for damage or to act as conduits for hydraulic fracturing fluids.

Spur, with experience drilling and completing over 150 Yeso laterals, has detailed operational policies to ensure the remaining active laterals in-unit are secured prior to commencing fracturing operations. Each HSU has an independent risk assessment that determines necessary pre-operational work to each of the operated wellbores, including, but not limited to, shutting-in producing wells, stacking out rod pumped wells and setting bridge plugs in wells. Once the wells are deemed secure, Spur has a final sign off completed by senior field staff. During completion operations, the wells in the immediate vicinity are checked at a minimum of two times per day (morning and evening) with their applicable pressured monitored and recorded. Spur also provides 30-day email notice prior to commencement of hydraulic fracturing operations to offset operators that have wellbores within a 2 mile radius of a proposed HSU.

Based on the above information, it is my opinion that Spur’s proposed development poses a low risk for damage to existing wellbores and reduced risk of existing wellbores providing migration pathway for fluids.

9. There is no identified preferred orientation for exploitation in this portion of the Northwest shelf based on stress orientation or production data. Thus, the laydown orientation is appropriate to properly develop this acreage using 1-mile laterals in a manner that is consistent with Spur's ownership interest and offsetting development.

10. Based on my geologic study of the area, the targeted interval underlying the Unit is suitable for development by horizontal wells and the tracts comprising the Unit will contribute more or less equally to the production of the Wells.

11. In my opinion, the granting of Spur's application will serve the interests of conservation, the protection of correlative rights, and the prevention of waste.

12. The attached exhibits were either prepared by me or under my supervision or were compiled from company business records.



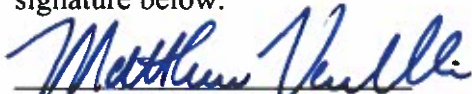

13. I understand this Self-Affirmed Statement will be used as written testimony in this case. I affirm my testimony above is true and correct and is made under penalty of perjury under the laws of the State of New Mexico. My testimony is made as of the date identified next to my signature below.



Matthew Van Wie

12/16/2024
Date

Exhibit B-1. Fat Tire 12 Federal Com HSU Basemap

(Case No. 25092)

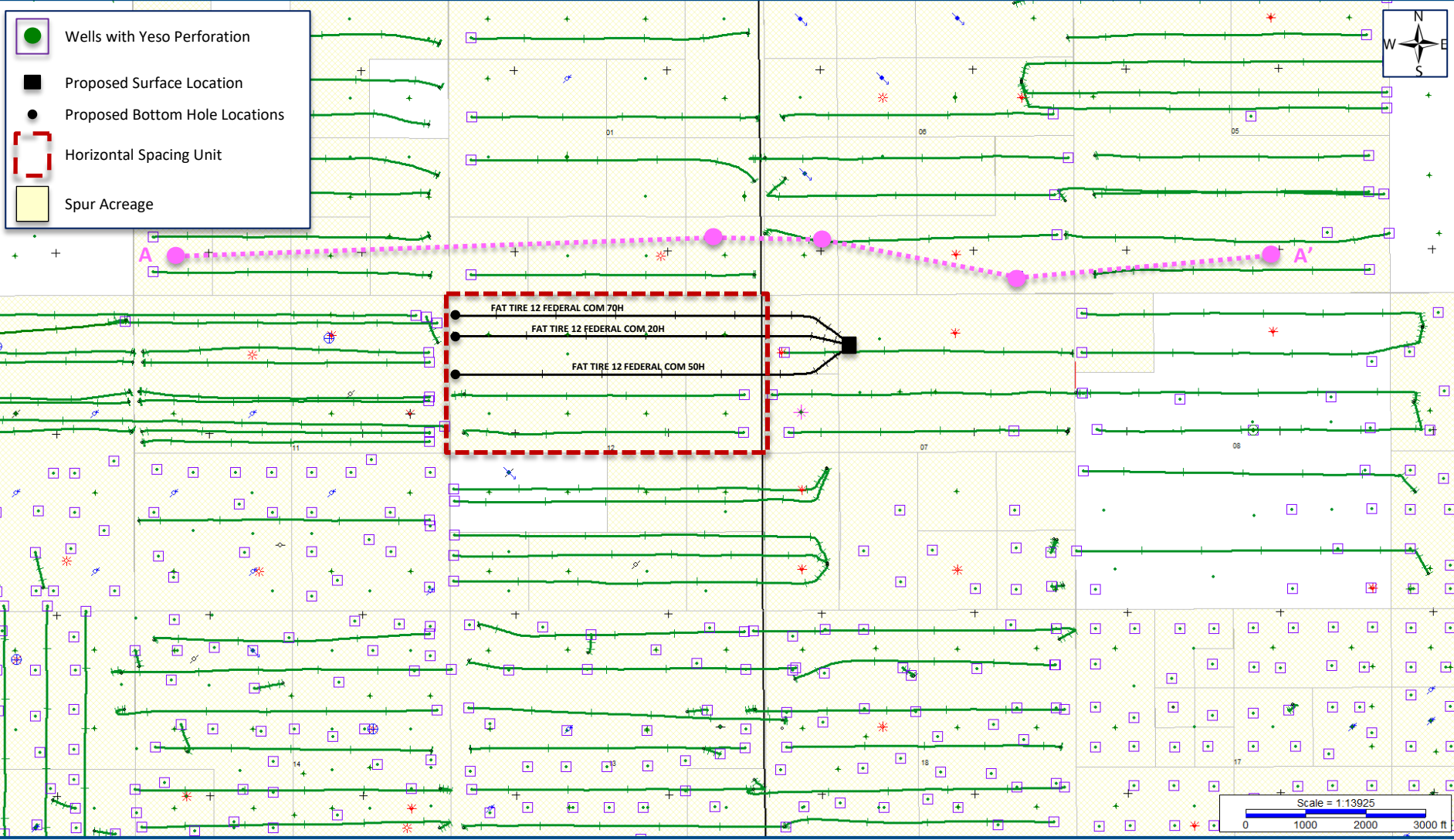
-  Wells with Yeso Perforation
-  Proposed Surface Location
-  Proposed Bottom Hole Locations
-  Horizontal Spacing Unit
-  Spur Acreage



Spur Energy Partners LLC
Case No. 25092
Exhibit B-1



Exhibit B-2. Structure Map (SSTVD) – Top Glorieta (Case No. 25092)

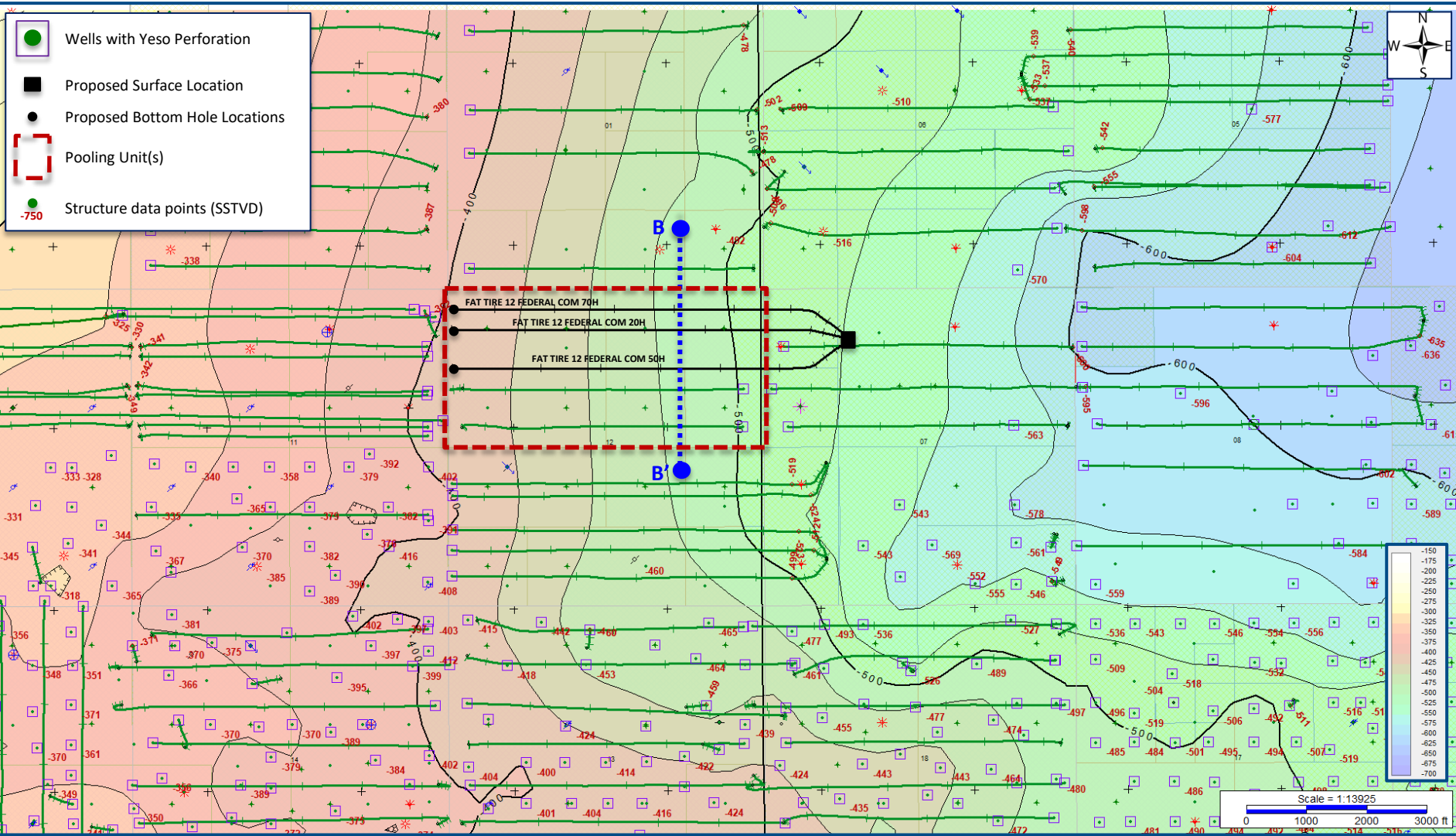
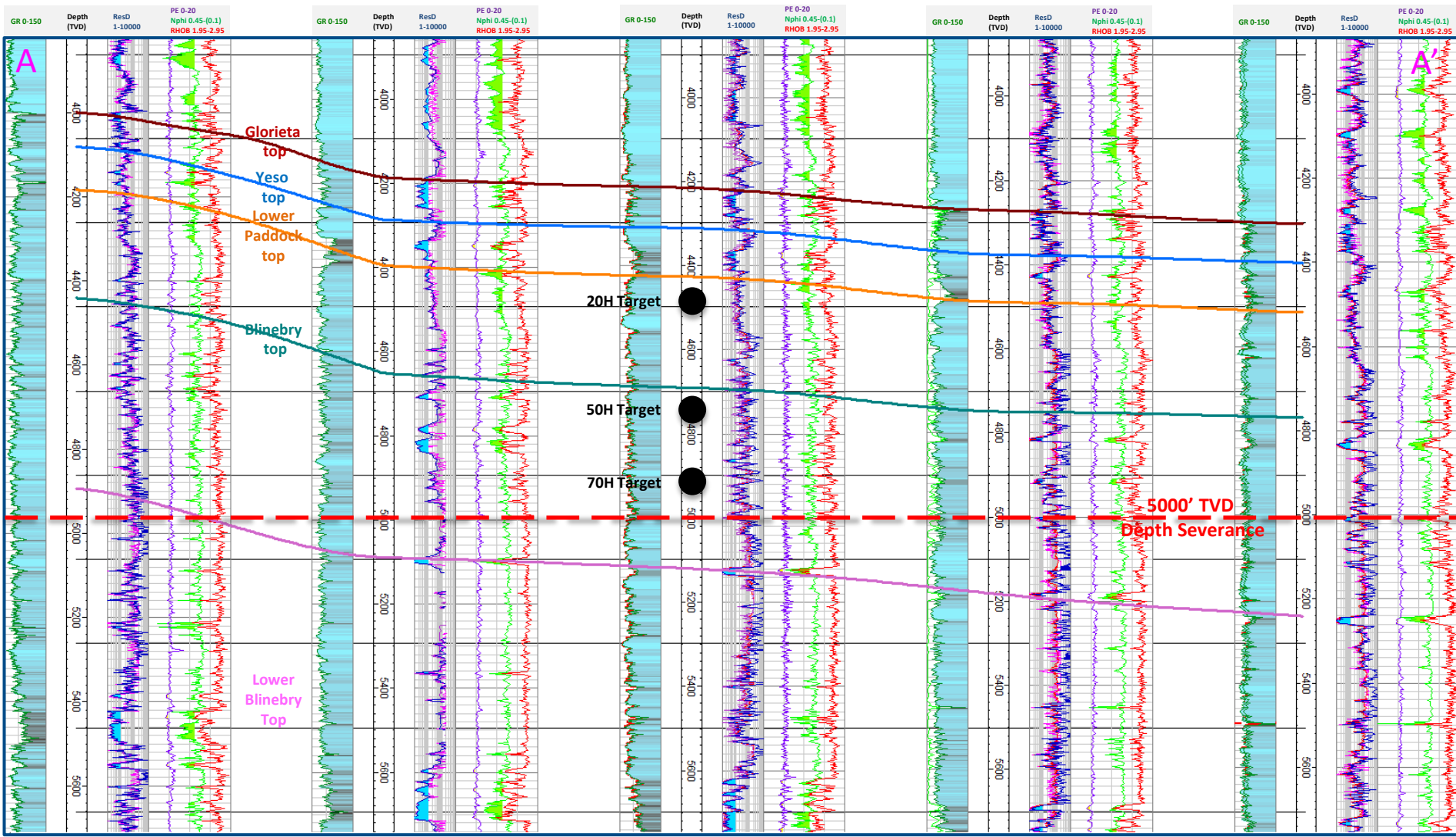

Exhibit B-3. Structural Cross Section A – A' (TVD)

(Case No. 25092)



TETRA 2 STATE COM #1

CHINA CAT FEDERAL COM #1

PINON FEDERAL COM #1

AVALON FEDERAL COM #1

FEDERAL I COM #1

Spur Energy Partners LLC

Case No. 25092

Exhibit B-3



Exhibit B-4. Fat Tire 12 Federal Com Gun Barrel B – B' (TVG)



(Case No. 25092)

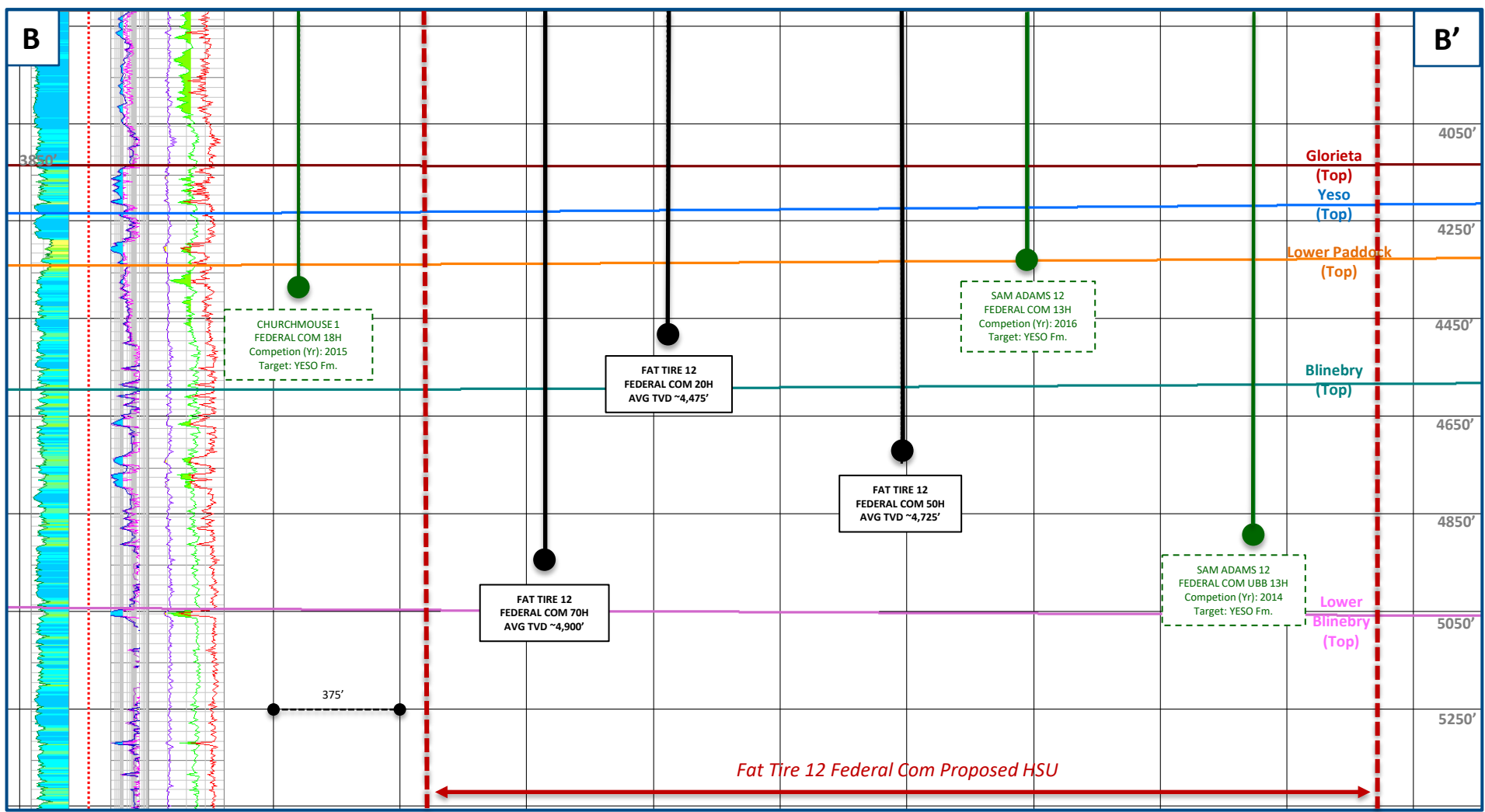

**STATE OF NEW MEXICO
DEPARTMENT OF ENERGY, MINERALS AND NATURAL RESOURCES
OIL CONSERVATION DIVISION**

**APPLICATION OF SPUR ENERGY
PARTNERS LLC FOR COMPULSORY
POOLING, EDDY COUNTY, NEW MEXICO.**

CASE NO. 25092

**SELF-AFFIRMED STATEMENT
OF DANA S. HARDY**

1. I am attorney in fact and authorized representative of Spur Energy Partners LLC, the Applicant herein.

2. I am familiar with the Notice Letter attached as **Exhibit C-1**, and caused the Notice Letter, along with the Application in this case, to be sent to the parties set out in the chart attached as **Exhibit C-2**.

3. **Exhibit C-2** also provides the date each Notice Letter was sent and the date each return was received.

4. Copies of the certified mail green cards and white slips are attached as **Exhibit C-3** as supporting documentation for proof of mailing and the information provided on **Exhibit C-2**.

5. On January 4, 2025, I caused a notice to be published in the Carlsbad Current - Argus. An Affidavit of Publication from the Legal Clerk of the Carlsbad Current - Argus along with a copy of the notice publication, is attached as **Exhibit C-4**.

6. I understand this Self-Affirmed Statement will be used as written testimony in the subject case. I affirm that my testimony above is true and correct and is made under penalty of perjury under the laws of the State of New Mexico. My testimony is made as of the date handwritten next to my signature below.

/s/ Dana S. Hardy
Dana S. Hardy

January 13, 2025
Date

**Spur Energy Partners LLC
Case No. 25092
Exhibit C**



hinklelawfirm.com

HINKLE SHANOR LLP

ATTORNEYS AT LAW

P.O. BOX 2068

SANTA FE, NEW MEXICO 87504

505-982-4554 (FAX) 505-982-8623

WRITER:
Dana S. Hardy, Partner
dhardy@hinklelawfirm.com

December 17, 2024

VIA CERTIFIED MAIL
RETURN RECEIPT REQUESTED

TO ALL PARTIES ENTITLED TO NOTICE

Re: Case No. 25092 – Application of Spur Energy Partners LLC for Compulsory Pooling, Eddy County, New Mexico.

To whom it may concern:

This letter is to advise you that the enclosed application was filed with the New Mexico Oil Conservation Division. The hearing will be conducted on **January 9, 2025**, beginning at 9:00 a.m.

The hearing will be conducted in a hybrid fashion, both virtually and in-person at the Energy, Minerals, Natural Resources Department, Wendell Chino Building, Pecos Hall, 1220 South St. Francis Drive, 1st Floor, Santa Fe, NM 87505. To participate virtually, see the instructions posted on the OCD Hearings website: <https://www.emnrd.nm.gov/ocd/hearing-info/>. You are not required to attend this hearing, but as an owner of an interest that may be affected by this application, you may appear and present testimony. Failure to appear at that time and become a party of record will preclude you from challenging the matter at a later date.

Pursuant to Division Rule 19.15.4.13.B, a party who intends to present evidence at the hearing shall file a pre-hearing statement and serve copies on other parties, or the attorneys of parties who are represented by counsel, at least four business days in advance of a scheduled hearing, but in no event later than 5:00 p.m. Mountain Time, on the Thursday preceding the scheduled hearing date. The statement must be submitted through the OCD E-Permitting system (<https://wwwapps.emnrd.nm.gov/ocd/ocdpermitting/>) or via e-mail to ocd.hearings@emnrd.nm.gov and should include: the names of the parties and their attorneys, a concise statement of the case, the names of all witnesses the party will call to testify at the hearing, the approximate time the party will need to present its case, and identification of any procedural matters that are to be resolved prior to the hearing.

If you have any questions about this application, please contact Ret Dalton, Landman at Spur Energy Partners LLC, via e-mail at rdalton@spurenergy.com

Sincerely,

/s/ Dana S. Hardy

Dana S. Hardy

Enclosure

Spur Energy Partners LLC
Case No. 25092
Exhibit C-1

PO BOX 10
ROSWELL, NEW MEXICO 88202
(575) 622-6510
FAX (575) 623-9332

7601 JEFFERSON ST NE · SUITE 180
ALBUQUERQUE, NEW MEXICO 87109
505-858-8320
FAX) 505-858-8321

PO BOX 2068
SANTA FE, NEW MEXICO 87504
(505) 982-4554
FAX (505) 982-8623

**STATE OF NEW MEXICO
DEPARTMENT OF ENERGY, MINERALS AND NATURAL RESOURCES
OIL CONSERVATION DIVISION**

**APPLICATION OF SPUR ENERGY
PARTNERS LLC FOR COMPULSORY
POOLING, EDDY COUNTY, NEW MEXICO.**

CASE NO. 25092

NOTICE LETTER CHART

PARTY	NOTICE LETTER SENT	RETURN RECEIVED
Aaron Anderson 3401 Wessynton Way Alexandria, VA 22309-2230	12-17-2024 9589071052701502390542	1-2-2025
Apollo Minerals, LLC PO Box 18529 Oklahoma City, OK 73154	12-17-2024 95890710527015023905	1-6-2025
Breck Minerals LP PO Box 911 Breckenridge, TX 76424-0911	12-17-2024 9589071052701502390566	1-2-2025
Cheryl Evans Lehane 10835 Cranbrook Rd. Houston, TX 77042	12-17-2024 9589071052701502390573	1-2-2025
Darla L Howard 8307 Timber Bough Houston, TX 77042	12-17-2024 9589071052701502390580	1-3-2025 Return to Sender
Donald Curtis Coyne 602 Lazy Terrace Arapaho, OK 73620	12-17-2024 9589071052701502390597	1-2-2025
Susan Francis Bulla 115 Timber Rock Holly Lake Ranch, TX 75765	12-17-2024 9589071052701502390603	1-2-2025
Gayle Angela Carson 619 Rolling mill Dr. Sugar Land, TX 77498	12-17-2024 9589071052701502390610	1-2-2025
Gayle Lynne Coyne Eudey 3416 Thurman St. Amarillo, TX 79109	12-17-2024 9589071052701502390627	1-2-2025
Jackie Kemp Jones 5205 New Orleans Odessa, TX 79762	12-17-2024 9589071052701502390634	1-2-2025
James Chester Bethel, Jr. 524 Pittman Richardson, TX 75081	12-17-2024 9589071052701502390641	Delivered 12-20-2025
James Johnston 5527 Northport Dr. Indianapolis, IN 46221	12-17-2024 9589071052701502390658	Delivered 12-24-2025

**Spur Energy Partners LLC
Case No. 25092
Exhibit C-2**

**STATE OF NEW MEXICO
DEPARTMENT OF ENERGY, MINERALS AND NATURAL RESOURCES
OIL CONSERVATION DIVISION**

**APPLICATION OF SPUR ENERGY
PARTNERS LLC FOR COMPULSORY
POOLING, EDDY COUNTY, NEW MEXICO.**

CASE NO. 25092

NOTICE LETTER CHART

James Michael Coyne 3807 Doris Dr. Amarillo, TX 79109	12-17-2024 9589071052701502390665	1-2-2025
Joanna Lowrey McDermott 4492 Hornet Dr. Prescott, AZ 86301	12-17-2024 9589071052701502390672	1-2-2025
Jon Erick Anderson 3401 Wessynnton Way Alexandria, VA 22309	12-17-2024 9589071052701502390689	1-2-2025
Karen Evans McCord 7422 Raton St. Houston, TX 77055	12-17-2024 9589071052701502390696	Delivered 12-24-2025
Karla Hayes 3412 Danbury Dr. Amarillo, TX 79109	12-17-2024 9589071052701502390702	1-2-2025
Estate of Melva Jean Myers, Deceased PO Box 781 Cleveland, OK 74020	12-17-2024 9589071052701502390719	1-2-2025
Leslie Lee Bayouth PO Box 781 Cleveland OK 74020	12-17-2024 9589071052701502390726	1-2-2025
Lucia Begley 773 Oak Meadows Lane Greenwood, IN 46142	12-17-2024 9589071052701502390733	1-2-2025
Lynn Evans Hokanson 19506 B Lutheran Cemetery Rd. Cypress, TX 77433	12-17-2024 9589071052701502390740	1-2-2025
Marilyn K Ostrom 8019 Marshall Falls Dr. Spring, TX 77379	12-17-2024 9589071052701502390757	1-2-2025
Nashoba Revocable Trust Dated 11/25/19 David Rhea Carson & Karen J Douglas TTEE PO Box 3068 Taos, NM 87571	12-17-2024 9589071052701502390764	1-2-2025

**STATE OF NEW MEXICO
DEPARTMENT OF ENERGY, MINERALS AND NATURAL RESOURCES
OIL CONSERVATION DIVISION**

**APPLICATION OF SPUR ENERGY
PARTNERS LLC FOR COMPULSORY
POOLING, EDDY COUNTY, NEW MEXICO.**

CASE NO. 25092

NOTICE LETTER CHART

New Mexico Baptist Children's Home Inc. The New Mexico Baptist Foundation Inc. TTEE PO Box 16560 Albuquerque, NM 87191	12-17-2024 9589071052701502390771	1-2-2025
O'Brien Ostrom Stanley 4045 Treadway Rd. # 1804 Beaumont, TX 77706	12-17-2024 9589071052701502390788	Delivery Attempt Expired/Return to Sender 12-25-2024
Perennial Energy Partners, LLC 11032 Quail Creek Rd. #212 Oklahoma City, OK 73120	12-17-2024 9589071052701502390795	1-2-2025
Root Family Holdings LLC PO Box 403 Rosemount MN 55068	12-17-2024 9589071052701502390801	1-2-2025
RRA Minerals LLC 2214 Toll Gate Rd. Huntsville, AL 35801-1833	12-17-2024 9589071052701502390818	1-2-2025
Estate of Richard M. Lowrey, Deceased 2500 Country Club Dr. Midland, TX 79701	12-17-2024 9589071052701502390825	1-2-2025
Sonja Leigh Lowery 2500 Country Club Dr. Midland, TX 79701	12-17-2024 9589071052701502390832	Forward Expired/Return to Sender 1-8-2025
Valarie Rose Carson Ryckman 1621 Seattle Hill Rd. Building J-5 Bothell, WA 98012	12-17-2024 9589071052701502390849	1-2-2025

U.S. Postal Service™
CERTIFIED MAIL® RECEIPT
Domestic Mail Only

For delivery information, visit our website at www.usps.com

OFFICIAL USE

USPS
DEC 17 2024
SATA, FE, NM 87501

Certified Mail Fee	
\$	
Extra Services & Fees (check box, add fee as appropriate)	
<input type="checkbox"/> Return Receipt (hardcopy)	\$
<input type="checkbox"/> Return Receipt (electronic)	\$
<input type="checkbox"/> Certified Mail Restricted Delivery	\$
<input type="checkbox"/> Adult Signature Required	\$
<input type="checkbox"/> Adult Signature Restricted Delivery	\$
Postage	
\$	
Total Postage and Fees	
\$	
Sent To	
Street	Aaron Anderson 3401 Wessynton Way
City, State	Alexandria, VA 22309-2230 25092 Spur - Fat Tire

PS Form 3800, January 2023 PSN 7530-02-000-9047 See Reverse for Instructions

9589 0710 5270 1502 3905 42

SENDER: COMPLETE THIS SECTION	COMPLETE THIS SECTION ON DELIVERY																
<ul style="list-style-type: none"> ■ Complete items 1, 2, and 3. ■ Print your name and address on the reverse so that we can return the card to you. ■ Attach this card to the back of the mailpiece, or on the front if space permits. 	<p>A. Signature <input type="checkbox"/> Agent <input type="checkbox"/> Addressee</p> <p>X </p> <p>B. Received by (Printed Name) C. Date of Delivery</p> <p>Aaron Anderson 12/23/24</p> <p>D. Is delivery address different from item 1? <input type="checkbox"/> Yes If YES, enter delivery address below: <input checked="" type="checkbox"/> No</p> <p style="text-align: center; font-size: 1.5em; opacity: 0.5;">RECEIVED JAN 4 2025</p>																
<p>1. Article Addressed to:</p> <p style="margin-left: 40px;">Aaron Anderson 3401 Wessynton Way Alexandria, VA 22309-2230</p> <p style="text-align: right; font-size: 0.8em;">25092 Spur - Fat Tire</p>	<p>3. Service Type</p> <table style="width: 100%; font-size: 0.8em;"> <tr> <td><input type="checkbox"/> Adult Signature</td> <td><input type="checkbox"/> Priority Mail Express®</td> </tr> <tr> <td><input type="checkbox"/> Adult Signature Restricted Delivery</td> <td><input type="checkbox"/> Registered Mail™</td> </tr> <tr> <td><input type="checkbox"/> Certified Mail®</td> <td><input type="checkbox"/> Registered Mail Restricted Delivery</td> </tr> <tr> <td><input type="checkbox"/> Certified Mail Restricted Delivery</td> <td><input type="checkbox"/> Signature Confirmation™</td> </tr> <tr> <td><input type="checkbox"/> Collect on Delivery</td> <td><input type="checkbox"/> Signature Confirmation Restricted Delivery</td> </tr> <tr> <td><input type="checkbox"/> Collect on Delivery Restricted Delivery</td> <td></td> </tr> <tr> <td><input type="checkbox"/> Insured Mail</td> <td></td> </tr> <tr> <td><input type="checkbox"/> Insured Mail Restricted Delivery</td> <td></td> </tr> </table>	<input type="checkbox"/> Adult Signature	<input type="checkbox"/> Priority Mail Express®	<input type="checkbox"/> Adult Signature Restricted Delivery	<input type="checkbox"/> Registered Mail™	<input type="checkbox"/> Certified Mail®	<input type="checkbox"/> Registered Mail Restricted Delivery	<input type="checkbox"/> Certified Mail Restricted Delivery	<input type="checkbox"/> Signature Confirmation™	<input type="checkbox"/> Collect on Delivery	<input type="checkbox"/> Signature Confirmation Restricted Delivery	<input type="checkbox"/> Collect on Delivery Restricted Delivery		<input type="checkbox"/> Insured Mail		<input type="checkbox"/> Insured Mail Restricted Delivery	
<input type="checkbox"/> Adult Signature	<input type="checkbox"/> Priority Mail Express®																
<input type="checkbox"/> Adult Signature Restricted Delivery	<input type="checkbox"/> Registered Mail™																
<input type="checkbox"/> Certified Mail®	<input type="checkbox"/> Registered Mail Restricted Delivery																
<input type="checkbox"/> Certified Mail Restricted Delivery	<input type="checkbox"/> Signature Confirmation™																
<input type="checkbox"/> Collect on Delivery	<input type="checkbox"/> Signature Confirmation Restricted Delivery																
<input type="checkbox"/> Collect on Delivery Restricted Delivery																	
<input type="checkbox"/> Insured Mail																	
<input type="checkbox"/> Insured Mail Restricted Delivery																	
<p>2. Article Number (Transfer from service label)</p> <p style="font-size: 1.2em; font-weight: bold;">9589 0710 5270 1502 3905 42</p>	<p style="text-align: center;">SATA, FE, NM 87501</p>																

PS Form 3811, July 2020 PSN 7530-02-000-9053 Domestic Return Receipt

Spur Energy Partners LLC
Case No. 25092
Exhibit C-3

U.S. Postal Service™
CERTIFIED MAIL® RECEIPT
Domestic Mail Only

For delivery information, visit our website at www.usps.com®

OFFICIAL USE

DEC 17 2024
SANTA FE, NM 87507

9589 0710 5270 1502 3905 59

Certified Mail Fee	
\$	
Extra Services & Fees (check box, add fee as appropriate)	
<input type="checkbox"/> Return Receipt (hardcopy)	\$
<input type="checkbox"/> Return Receipt (electronic)	\$
<input type="checkbox"/> Certified Mail Restricted Delivery	\$
<input type="checkbox"/> Adult Signature Required	\$
<input type="checkbox"/> Adult Signature Restricted Delivery	\$
Postage	
\$	
Total Postage and Fees	
\$	
Sent To	
Street a	Apollo Minerals, LLC
	PO Box 18529
City, Sta	Oklahoma City, OK 73154
	25092 Spur - Fat Tire

PS Form 3800, January 2023 PSN 7530-02-000-9047 See Reverse for Instructions

SENDER: COMPLETE THIS SECTION	COMPLETE THIS SECTION ON DELIVERY
<ul style="list-style-type: none"> ■ Complete items 1, 2, and 3. ■ Print your name and address on the reverse so that we can return the card to you. ■ Attach this card to the back of the mailpiece, or on the front if space permits. <p>1. Article Addressed to:</p> <p style="margin-left: 40px;">Apollo Minerals, LLC PO Box 18529 Oklahoma City, OK 73154</p> <p style="text-align: right; margin-right: 40px;">25092 Spur - Fat Tire</p> <div style="text-align: center;">  9590 9402 9190 4225 2365 20 </div> <p>2. Article Number (Transfer from service label)</p> <p style="font-size: 1.2em; font-weight: bold;">9589 0710 5270 1502 3905 59</p>	<p>A. Signature</p> <p><input checked="" type="checkbox"/> Agent <input checked="" type="checkbox"/> Addressee</p> <p>B. Received by (Printed Name) C. Date of Delivery</p> <p style="margin-left: 40px;">John Esche 1-2-25</p> <p>D. Is delivery address different from item 1? <input type="checkbox"/> Yes If YES, enter delivery address below: <input type="checkbox"/> No</p> <div style="text-align: center; font-size: 2em; font-weight: bold; margin: 10px 0;">RECEIVED</div> <p style="text-align: center; font-size: 1.2em;">JAN 6 2025</p> <p>3. Service Type Hinkle Shanor LLP</p> <p style="margin-left: 40px;">Santa Fe NM 87507</p> <p><input type="checkbox"/> Adult Signature <input type="checkbox"/> Priority Mail Express®</p> <p><input type="checkbox"/> Adult Signature Restricted Delivery <input type="checkbox"/> Registered Mail™</p> <p><input type="checkbox"/> Certified Mail® <input type="checkbox"/> Registered Mail™ Restricted Delivery</p> <p><input type="checkbox"/> Certified Mail Restricted Delivery <input type="checkbox"/> Signature Confirmation™</p> <p><input type="checkbox"/> Collect on Delivery <input type="checkbox"/> Signature Confirmation Restricted Delivery</p> <p><input type="checkbox"/> Collect on Delivery Restricted Delivery <input type="checkbox"/> Signature Confirmation Restricted Delivery</p> <p><input type="checkbox"/> Registered Mail</p> <p><input type="checkbox"/> Mail Restricted Delivery (0)</p>

PS Form 3841, July 2020 PSN 7530-010-200-9037 Domestic Return Receipt

U.S. Postal Service™
CERTIFIED MAIL® RECEIPT
Domestic Mail Only

For delivery information, visit our website at www.usps.com

OFFICIAL USE

DEC 17 2024
SANTA FE, NM 87504

Certified Mail Fee \$ _____

Extra Services & Fees (check box, add fee as appropriate)

Return Receipt (hardcopy) \$ _____

Return Receipt (electronic) \$ _____

Certified Mail Restricted Delivery \$ _____

Adult Signature Required \$ _____

Adult Signature Restricted Delivery \$ _____

Postage \$ _____

Total Postage and Fees \$ _____

Sent To: Breck Minerals LP
PO Box 911
Breckenridge, TX 76424-0911
25092 Spur - Fat Tire

PS Form 3800, January 2023 PSN 7530-02-000-9047 See Reverse for Instructions

SENDER: COMPLETE THIS SECTION	COMPLETE THIS SECTION ON DELIVERY
<p>■ Complete items 1, 2, and 3.</p> <p>■ Print your name and address on the reverse so that we can return the card to you. Attach this card to the back of the mailpiece, or on the front if space permits.</p> <p>Article Addressed to:</p> <p style="text-align: center;">Breck Minerals LP PO Box 911 Breckenridge, TX 76424-0911 25092 Spur - Fat Tire</p> <div style="text-align: center;">  9590 9402 9190 4225 2365 13 </div>	<p>A. Signature <input type="checkbox"/> Agent <input type="checkbox"/> Addressee</p> <p>B. Received by (Printed Name) C. Date of Delivery</p> <p>D. Is delivery address different from item 1? <input type="checkbox"/> Yes If YES, enter delivery address below: <input type="checkbox"/> No</p> <div style="text-align: center; font-size: 2em; font-weight: bold; margin: 10px 0;">RECEIVED</div> <p style="text-align: center; font-size: 1.2em;">JAN 2 2025</p>
<p>2. Article Number (Transfer from service label)</p> <p style="font-size: 1.2em; font-weight: bold;">9589 0710 5270 1502 3905 66</p>	<p>3. Service Type <input type="checkbox"/> Priority Mail Express® <input type="checkbox"/> Registered Mail™ <input type="checkbox"/> Registered Mail Restricted Delivery <input type="checkbox"/> Certified Mail® <input type="checkbox"/> Certified Mail Restricted Delivery <input type="checkbox"/> Signature Confirmation™ <input type="checkbox"/> Signature Confirmation Restricted Delivery <input type="checkbox"/> Collect on Delivery <input type="checkbox"/> Collect on Delivery Restricted Delivery</p> <p>Hinkle Shanor</p> <p>Mail Restricted Delivery (0)</p>
<p>PS Form 3811, July 2020 PSN 7530-02-000-9053 Domestic Return Receipt</p>	

U.S. Postal Service™
CERTIFIED MAIL® RECEIPT
Domestic Mail Only

For delivery information, visit our website at www.usps.com®

OFFICIAL USE

DEC 17 2024
SANTA FE, NM 87507

Certified Mail Fee \$ _____

Extra Services & Fees (check box, add fee as appropriate)

Return Receipt (hardcopy) \$ _____

Return Receipt (electronic) \$ _____

Certified Mail Restricted Delivery \$ _____

Adult Signature Required \$ _____

Adult Signature Restricted Delivery \$ _____

Postage \$ _____

Total Postage and Fees \$ _____

Sent To: _____

Street: Cheryl Evans Lehane
10835 Cranbrook Rd.
Houston, TX 77042

City: _____ 25092 Spur - Fat Tire

PS Form 3800, January 2023 PSN 7530-02-000-9047 See Reverse for Instructions

SENDER: COMPLETE THIS SECTION	COMPLETE THIS SECTION ON DELIVERY
<ul style="list-style-type: none"> ■ Complete items 1, 2, and 3. ■ Print your name and address on the reverse so that we can return the card to you. ■ Attach this card to the back of the mailpiece, or on the front if space permits. <p>1. Article Addressed to:</p> <p style="text-align: center; padding-left: 40px;">Cheryl Evans Lehane 10835 Cranbrook Rd. Houston, TX 77042</p> <p style="text-align: right; padding-right: 40px;">25092 Spur - Fat Tire</p> <div style="text-align: center;">  9590 9402 9190 4225 2365 06 </div> <p>2. Article Number (Transfer from service label)</p> <p style="text-align: center; font-size: 1.2em;">9589 0710 5270 1502 3905 73</p> <p>PS Form 3811, July 2020 PSN 7530-02-000-9053</p>	<p>A. Signature </p> <p><input type="checkbox"/> Agent <input checked="" type="checkbox"/> Addressee</p> <p>B. Received by (Printed Name) _____ C. Date of Delivery _____</p> <p>D. Is delivery address different from item 1? <input type="checkbox"/> Yes If YES, enter delivery address below: <input type="checkbox"/> No</p> <div style="text-align: center; padding: 10px;"> <p style="font-size: 2em; margin: 0;">RECEIVED</p> <p style="font-size: 1.5em; margin: 0;">JAN 2 2025</p> </div> <p>3. Service Type</p> <p><input type="checkbox"/> Adult Signature <input type="checkbox"/> Priority Mail Express®</p> <p><input type="checkbox"/> Adult Signature Restricted Delivery <input checked="" type="checkbox"/> Registered Mail™</p> <p><input type="checkbox"/> Certified Mail® <input checked="" type="checkbox"/> Registered Mail Restricted Delivery</p> <p><input type="checkbox"/> Certified Mail Restricted Delivery <input type="checkbox"/> Signature Confirmation™</p> <p><input type="checkbox"/> Collect on Delivery <input type="checkbox"/> Signature Confirmation Restricted Delivery</p> <p><input type="checkbox"/> Collect on Delivery Restricted Delivery <input type="checkbox"/> Restricted Delivery</p> <p><input type="checkbox"/> Insured Mail</p> <p><input type="checkbox"/> Mail Restricted Delivery (0)</p>

U.S. Postal Service™
CERTIFIED MAIL® RECEIPT
 Domestic Mail Only

For delivery information, visit our website at www.usps.com

OFFICIAL USE

9589 0710 5270 1502 3905 97

Certified Mail Fee		Postmark Here 
Extra Services & Fees (check box, add fee as appropriate)		
<input type="checkbox"/> Return Receipt (hardcopy)	\$	
<input type="checkbox"/> Return Receipt (electronic)	\$	
<input type="checkbox"/> Certified Mail Restricted Delivery	\$	
<input type="checkbox"/> Adult Signature Required	\$	
<input type="checkbox"/> Adult Signature Restricted Delivery	\$	
Postage		
Total Postage and Fees		
Sent To		
Street	Donald Curtis Coyne 602 Lazy Terrace	
City, State	Arapaho, OK 73620	
25092 Spur - Fat Tire		

PS Form 3800, January 2023 PSN 7530-02-000-9047 See Reverse for Instructions

SENDER: COMPLETE THIS SECTION	COMPLETE THIS SECTION ON DELIVERY												
<ul style="list-style-type: none"> ■ Complete items 1, 2, and 3. ■ Print your name and address on the reverse so that we can return the card to you. ■ Attach this card to the back of the mailpiece, or on the front if space permits. 	<p>A. Signature <input checked="" type="checkbox"/> <i>Donald Coyne</i> <input type="checkbox"/> Agent</p> <p>B. Received by (Printed Name) <input checked="" type="checkbox"/> Addressee <i>Donald Coyne</i></p> <p>C. Date of Delivery <i>12-21-24</i></p> <p>D. Is delivery address different from item 1? <input type="checkbox"/> Yes If YES, enter delivery address below: <input checked="" type="checkbox"/> No</p>												
<p>1. Article Addressed to:</p> <p style="text-align: center;">Donald Curtis Coyne 602 Lazy Terrace Arapaho, OK 73620</p> <p style="text-align: right; font-size: 0.8em;">25092 Spur - Fat Tire</p>	<div style="font-size: 2em; opacity: 0.5; margin-bottom: 10px;">RECEIVED</div> <div style="font-size: 1.5em;">JAN 2 2025</div>												
<p>2. Article Number (Transfer from service label)</p> <p style="font-size: 1.2em; text-align: center;">9589 0710 5270 1502 3905 97</p>	<p>3. Service Type</p> <table style="width: 100%; font-size: 0.8em;"> <tr> <td><input type="checkbox"/> Adult Signature</td> <td><input type="checkbox"/> Priority Mail Express®</td> </tr> <tr> <td><input type="checkbox"/> Adult Signature Restricted Delivery</td> <td><input type="checkbox"/> Registered Mail™</td> </tr> <tr> <td><input type="checkbox"/> Certified Mail®</td> <td><input type="checkbox"/> Registered Mail Restricted Delivery</td> </tr> <tr> <td><input type="checkbox"/> Certified Mail Restricted Delivery</td> <td><input type="checkbox"/> Signature Confirmation™</td> </tr> <tr> <td><input type="checkbox"/> Collect on Delivery</td> <td><input type="checkbox"/> Signature Confirmation Restricted Delivery</td> </tr> <tr> <td><input type="checkbox"/> Collect on Delivery Restricted Delivery</td> <td></td> </tr> </table>	<input type="checkbox"/> Adult Signature	<input type="checkbox"/> Priority Mail Express®	<input type="checkbox"/> Adult Signature Restricted Delivery	<input type="checkbox"/> Registered Mail™	<input type="checkbox"/> Certified Mail®	<input type="checkbox"/> Registered Mail Restricted Delivery	<input type="checkbox"/> Certified Mail Restricted Delivery	<input type="checkbox"/> Signature Confirmation™	<input type="checkbox"/> Collect on Delivery	<input type="checkbox"/> Signature Confirmation Restricted Delivery	<input type="checkbox"/> Collect on Delivery Restricted Delivery	
<input type="checkbox"/> Adult Signature	<input type="checkbox"/> Priority Mail Express®												
<input type="checkbox"/> Adult Signature Restricted Delivery	<input type="checkbox"/> Registered Mail™												
<input type="checkbox"/> Certified Mail®	<input type="checkbox"/> Registered Mail Restricted Delivery												
<input type="checkbox"/> Certified Mail Restricted Delivery	<input type="checkbox"/> Signature Confirmation™												
<input type="checkbox"/> Collect on Delivery	<input type="checkbox"/> Signature Confirmation Restricted Delivery												
<input type="checkbox"/> Collect on Delivery Restricted Delivery													
<p>PS Form 3811, July 2020 PSN 7530-02-000-9053 Domestic Return Receipt</p>													

9589 0710 5270 1502 3906 03

U.S. Postal Service™
CERTIFIED MAIL® RECEIPT
 Domestic Mail Only

For delivery information, visit our website at www.usps.com®.

OFFICIAL USE

Certified Mail Fee \$ _____

Extra Services & Fees (check box, add fee as appropriate)

Return Receipt (hardcopy) \$ _____

Return Receipt (electronic) \$ _____

Certified Mail Restricted Delivery \$ _____

Adult Signature Required \$ _____

Adult Signature Restricted Delivery \$ _____

Postage \$ _____

Total Postage and Fees \$ _____

Sent To _____

Street Susan Francis Bulla
 115 Timber Rock

City, St Holly Lake Ranch, TX 75765
 25092 Spur - Fat Tire

PS Form 3800, January 2023 PSN 7530-02-000-9047 See Reverse for Instructions



SENDER: COMPLETE THIS SECTION	COMPLETE THIS SECTION ON DELIVERY
<ul style="list-style-type: none"> Complete items 1, 2, and 3. Print your name and address on the reverse so that we can return the card to you. Attach this card to the back of the mailpiece, or on the front if space permits. 	<p>A. Signature <input checked="" type="checkbox"/> Agent <input type="checkbox"/> Addressee</p> <p>B. Received by (Printed Name) Bob Bulla</p> <p>C. Date of Delivery 12-20-24</p> <p>D. Is delivery address different from item 1? <input type="checkbox"/> Yes If YES, enter delivery address below: <input type="checkbox"/> No</p> <p>RECEIVED JAN 2 2025</p>
<p>1. Article Addressed to:</p> <p>Susan Francis Bulla 115 Timber Rock Holly Lake Ranch, TX 75765 25092 Spur - Fat Tire</p> <p>9590 9402 9190 4225 2364 76</p>	<p>3. Service Type <i>Hinkie Shanon LLP</i> <input type="checkbox"/> Adult Signature <input type="checkbox"/> Adult Signature Restricted Delivery <input type="checkbox"/> Certified Mail® <input type="checkbox"/> Certified Mail Restricted Delivery <input type="checkbox"/> Collect on Delivery <input type="checkbox"/> Collect on Delivery Restricted Delivery <input type="checkbox"/> Priority Mail Express® <input type="checkbox"/> Registered Mail™ <input type="checkbox"/> Registered Mail Restricted Delivery <input type="checkbox"/> Signature Confirmation™ <input type="checkbox"/> Signature Confirmation Restricted Delivery</p>
<p>2. Article Number (Transfer from service label) 9589 0710 5270 1502 3906 03</p>	<p>Mail Restricted Delivery</p>
<p>PS Form 3811, July 2020 PSN 7530-02-000-9053</p>	<p>Domestic Return Receipt</p>

U.S. Postal Service™
CERTIFIED MAIL® RECEIPT
Domestic Mail Only

For delivery information, visit our website at www.usps.com

OFFICIAL USE

DEC 17 2024
SANTA FE, NM 87505

Postmark
Here

9589 0710 5270 1502 3906 10

Certified Mail Fee	
\$	
Extra Services & Fees (check box, add fee as appropriate)	
<input type="checkbox"/> Return Receipt (hardcopy)	\$
<input type="checkbox"/> Return Receipt (electronic)	\$
<input type="checkbox"/> Certified Mail Restricted Delivery	\$
<input type="checkbox"/> Adult Signature Required	\$
<input type="checkbox"/> Adult Signature Restricted Delivery	\$
Postage	
\$	
Total Postage and Fees	
\$	
Sent To	
Street:	Gayle Angela Carson 619 Rolling mill Dr. Sugar Land, TX 77498
City, St:	25092 Spur - Fat Tire

PS Form 3800, January 2023 PSN 7530-02-000-9047 See Reverse for Instructions

SENDER: COMPLETE THIS SECTION	COMPLETE THIS SECTION ON DELIVERY
<ul style="list-style-type: none"> Complete items 1, 2, and 3. Print your name and address on the reverse so that we can return the card to you. Attach this card to the back of the mailpiece, or on the front if space permits. 	<p>A. Signature X <i>[Signature]</i> <input type="checkbox"/> Agent <input type="checkbox"/> Addressee</p> <p>B. Received by (Printed Name) <i>G Carson</i></p> <p>C. Date of Delivery <i>12/21/24</i></p> <p>D. Is delivery address different from item 1? <input type="checkbox"/> Yes If YES, enter delivery address below: <input type="checkbox"/> No</p> <p style="text-align: center; font-size: 2em; opacity: 0.5;">RECEIVED JAN 2 2025</p>
<p>1. Article Addressed to:</p> <p style="text-align: center;">Gayle Angela Carson 619 Rolling mill Dr. Sugar Land, TX 77498</p> <p style="text-align: right;">25092 Spur - Fat Tire</p>  <p style="text-align: center;">9590 9402 9190 4225 2364 69</p>	<p>3. Service Type</p> <p><i>Hinkle Shano</i> <input type="checkbox"/> Priority Mail Express® <i>Carson NM</i> <input type="checkbox"/> Registered Mail™ <input type="checkbox"/> Adult Signature Restricted Delivery <input type="checkbox"/> Registered Mail Restricted Delivery <input type="checkbox"/> Certified Mail® <input type="checkbox"/> Signature Confirmation™ <input type="checkbox"/> Certified Mail Restricted Delivery <input type="checkbox"/> Signature Confirmation Restricted Delivery <input type="checkbox"/> Collect on Delivery <input type="checkbox"/> Collect on Delivery Restricted Delivery <input type="checkbox"/> Insured Mail</p>
<p>2. Article Number (Transfer from service label)</p> <p style="font-size: 1.5em;">9589 0710 5270 1502 3906 10</p>	<p>Mail Restricted Delivery 00</p>
<p>PS Form 3811, July 2020 PSN 7530-02-000-9053</p> <p style="text-align: right;">Domestic Return Receipt</p>	

U.S. Postal Service™
CERTIFIED MAIL® RECEIPT
Domestic Mail Only

For delivery information, visit our website at www.usps.com

OFFICIAL USE

9589 0710 5270 1502 3906 27

Certified Mail Fee	
\$	
Extra Services & Fees (check box, add fee as appropriate)	
<input type="checkbox"/> Return Receipt (hardcopy)	\$
<input type="checkbox"/> Return Receipt (electronic)	\$
<input type="checkbox"/> Certified Mail Restricted Delivery	\$
<input type="checkbox"/> Adult Signature Required	\$
<input type="checkbox"/> Adult Signature Restricted Delivery	\$
Postage	
\$	
Total Postage and Fees	
\$	
Sent To	
Street:	Gayle Lynne Coyne Eudey 3416 Thurman St.
City:	Amarillo, TX 79109
	25092 Spur - Fat Tire

PS Form 3800, January 2023 PSN 7530-02-000-9647 See Reverse for Instructions



SENDER: COMPLETE THIS SECTION	COMPLETE THIS SECTION ON DELIVERY												
<ul style="list-style-type: none"> ■ Complete items 1, 2, and 3. ■ Print your name and address on the reverse so that we can return the card to you. ■ Attach this card to the back of the mailpiece, or on the front if space permits. <p>1. Article Addressed to:</p> <p style="text-align: center;">Gayle Lynne Coyne Eudey 3416 Thurman St. Amarillo, TX 79109</p> <p style="text-align: right; font-size: 0.8em;">25092 Spur - Fat Tire</p> <div style="text-align: center;">  9590 9402 9190 4225 2364 52 </div> <p>2. Article Number (Transfer from service label)</p> <p style="font-size: 1.2em; font-weight: bold;">9589 0710 5270 1502 3906 27</p>	<p>A. Signature</p> <p><input checked="" type="checkbox"/> <i>Gayle Eudey</i> <input type="checkbox"/> Agent <input type="checkbox"/> Addressee</p> <p>B. Received by (Printed Name) _____ C. Date of Delivery _____</p> <p>D. Is delivery address different from item 1? <input type="checkbox"/> Yes If YES, enter delivery address below: <input type="checkbox"/> No</p> <div style="text-align: center; font-size: 2em; opacity: 0.5;">RECEIVED</div> <p style="text-align: center; font-size: 1.2em;">JAN 2 2025</p> <p>3. Service Type</p> <table style="width: 100%; font-size: 0.8em;"> <tr> <td><input type="checkbox"/> Adult Signature</td> <td><input type="checkbox"/> Priority Mail Express®</td> </tr> <tr> <td><input type="checkbox"/> Adult Signature Restricted Delivery</td> <td><input type="checkbox"/> Registered Mail™</td> </tr> <tr> <td><input type="checkbox"/> Certified Mail®</td> <td><input type="checkbox"/> Registered Mail Restricted Delivery</td> </tr> <tr> <td><input type="checkbox"/> Certified Mail Restricted Delivery</td> <td><input type="checkbox"/> Signature Confirmation™</td> </tr> <tr> <td><input type="checkbox"/> Collect on Delivery</td> <td><input type="checkbox"/> Signature Confirmation Restricted Delivery</td> </tr> <tr> <td><input type="checkbox"/> Collect on Delivery Restricted Delivery</td> <td></td> </tr> </table> <p>Mail Restricted Delivery</p>	<input type="checkbox"/> Adult Signature	<input type="checkbox"/> Priority Mail Express®	<input type="checkbox"/> Adult Signature Restricted Delivery	<input type="checkbox"/> Registered Mail™	<input type="checkbox"/> Certified Mail®	<input type="checkbox"/> Registered Mail Restricted Delivery	<input type="checkbox"/> Certified Mail Restricted Delivery	<input type="checkbox"/> Signature Confirmation™	<input type="checkbox"/> Collect on Delivery	<input type="checkbox"/> Signature Confirmation Restricted Delivery	<input type="checkbox"/> Collect on Delivery Restricted Delivery	
<input type="checkbox"/> Adult Signature	<input type="checkbox"/> Priority Mail Express®												
<input type="checkbox"/> Adult Signature Restricted Delivery	<input type="checkbox"/> Registered Mail™												
<input type="checkbox"/> Certified Mail®	<input type="checkbox"/> Registered Mail Restricted Delivery												
<input type="checkbox"/> Certified Mail Restricted Delivery	<input type="checkbox"/> Signature Confirmation™												
<input type="checkbox"/> Collect on Delivery	<input type="checkbox"/> Signature Confirmation Restricted Delivery												
<input type="checkbox"/> Collect on Delivery Restricted Delivery													

PS Form 3811, July 2020 PSN 7530-02-000-9053 Domestic Return Receipt

9589 0710 5270 1502 3906 34

U.S. Postal Service™
CERTIFIED MAIL® RECEIPT
 Domestic Mail Only

For delivery information, visit our website at www.usps.com

OFFICIAL USE

Certified Mail Fee \$ _____

Extra Services & Fees (check box, add fee as appropriate)

Return Receipt (hardcopy) \$ _____

Return Receipt (electronic) \$ _____

Certified Mail Restricted Delivery \$ _____

Adult Signature Required \$ _____

Adult Signature Restricted Delivery \$ _____

Postage \$ _____

Total Postage and Fees \$ _____

Sent To

Street Jackie Kemp Jones
 5205 New Orleans
 Odessa, TX 79762

City, State, ZIP+4® 25092 Spur - Fat Tire

PS Form 3800, January 2023 PSN 7530-02-000-9047 See Reverse for Instructions



SENDER: COMPLETE THIS SECTION	COMPLETE THIS SECTION ON DELIVERY
<ul style="list-style-type: none"> Complete items 1, 2, and 3. Print your name and address on the reverse so that we can return the card to you. Attach this card to the back of the mailpiece, or on the front if space permits. 	<p>A. Signature <input checked="" type="checkbox"/> Jackie Jones <input type="checkbox"/> Agent <input type="checkbox"/> Addressee</p> <p>B. Received by (Printed Name) Jackie Jones</p> <p>C. Date of Delivery 12-23-24</p> <p>D. Is delivery address different from item 1? <input type="checkbox"/> Yes If YES, enter delivery address below <input type="checkbox"/> No</p>
<p>1. Article Addressed to:</p> <p>Jackie Kemp Jones 5205 New Orleans Odessa, TX 79762</p> <p>25092 Spur - Fat Tire</p> <p>9590 9402 9190 4225 2364 45</p>	<p>3. Service Type</p> <p><input type="checkbox"/> Adult Signature <input type="checkbox"/> Priority Mail Express®</p> <p><input type="checkbox"/> Adult Signature Restricted Delivery <input type="checkbox"/> Registered Mail™</p> <p><input type="checkbox"/> Certified Mail® <input type="checkbox"/> Registered Mail Restricted Delivery</p> <p><input type="checkbox"/> Certified Mail Restricted Delivery <input type="checkbox"/> Signature Confirmation™</p> <p><input type="checkbox"/> Collect on Delivery <input type="checkbox"/> Signature Confirmation Restricted Delivery</p> <p><input type="checkbox"/> Collect on Delivery Restricted Delivery <input type="checkbox"/> Restricted Delivery</p>
<p>2. Article Number (Transfer from service label)</p> <p>9589 0710 5270 1502 3906 34</p>	<p>PS Form 3811, July 2020 PSN 7530-02-000-9053</p> <p>Domestic Return Receipt</p>



U.S. Postal Service™
CERTIFIED MAIL® RECEIPT
Domestic Mail Only

For delivery information, visit our website at www.usps.com

OFFICIAL USE

SANTA FE NM 87501
DEC 17 2024
Postmark Here

Certified Mail Fee \$ _____

Extra Services & Fees (check box, add fee as appropriate)

Return Receipt (hardcopy) \$ _____

Return Receipt (electronic) \$ _____

Certified Mail Restricted Delivery \$ _____

Adult Signature Required \$ _____

Adult Signature Restricted Delivery \$ _____

Postage \$ _____

Total Postage and Fees \$ _____

Sent _____

Street James Michael Coyne _____
3807 Doris Dr _____
Amarillo, TX 79109 _____

City 25092 Spur - Fat Tire _____

PS Form 3800, January 2023 PSN 7530-02-000-9047 See Reverse for Instructions

SENDER: COMPLETE THIS SECTION	COMPLETE THIS SECTION ON DELIVERY
<ul style="list-style-type: none"> ■ Complete items 1, 2, and 3. ■ Print your name and address on the reverse so that we can return the card to you. ■ Attach this card to the back of the mailpiece, or on the front if space permits. 	<p>A. Signature <input checked="" type="checkbox"/> <i>Michael Coyne</i> <input type="checkbox"/> Agent <input type="checkbox"/> Addressee</p> <p>B. Received by (Printed Name) C. Date of Delivery <i>Michael Coyne</i> 12-11-24</p> <p>D. Is delivery address different from item 1? <input type="checkbox"/> Yes If YES, enter delivery address below: <input type="checkbox"/> No</p>
<p>1. Article Addressed to:</p> <p style="text-align: center;">James Michael Coyne 3807 Doris Dr. Amarillo, TX 79109</p> <p style="text-align: right; font-size: 0.8em;">25092 Spur - Fat Tire</p>	<p style="font-size: 2em; color: green; opacity: 0.5;">RECEIVED</p> <p style="font-size: 1.5em; color: green; opacity: 0.5;">JAN 2 2025</p>
<p>2. Article Number (Transfer from service label)</p> <p style="font-size: 1.2em; font-weight: bold;">9589 0710 5270 1502 3906 65</p>	<p>3. Service Type Hinkle Snamor</p> <p><input type="checkbox"/> Adult Signature <input type="checkbox"/> Priority Mail Express®</p> <p><input type="checkbox"/> Adult Signature Restricted Delivery <input type="checkbox"/> Registered Mail™</p> <p><input type="checkbox"/> Certified Mail® <input type="checkbox"/> Registered Mail Restricted Delivery</p> <p><input type="checkbox"/> Certified Mail Restricted Delivery <input type="checkbox"/> Signature Confirmation™</p> <p><input type="checkbox"/> Collect on Delivery <input type="checkbox"/> Signature Confirmation Restricted Delivery</p> <p><input type="checkbox"/> Collect on Delivery Restricted Delivery <input type="checkbox"/> Restricted Delivery</p> <p>Mail Restricted Delivery (0)</p>
<p>PS Form 3811, July 2020 PSN 7530-02-000-9053 Domestic Return Receipt</p>	

9589 0710 5270 1502 3906 72

U.S. Postal Service™
CERTIFIED MAIL® RECEIPT
 Domestic Mail Only

For delivery information, visit our website at www.usps.com

OFFICIAL USE

Certified Mail Fee \$ _____

Extra Services & Fees (check box, add fee as appropriate)

Return Receipt (hardcopy) \$ _____

Return Receipt (electronic) \$ _____

Certified Mail Restricted Delivery \$ _____

Adult Signature Required \$ _____

Adult Signature Restricted Delivery \$ _____

Postage \$ _____

Total Postage and Fees \$ _____

Sent To

Street a Joanna Lowrey McDermott

4492 Hornet Dr

City, St Prescott, AZ 86301

25092 Spur - Fat Tire

PS Form 3800, January 2023 PSN 7530-02-000-9047 See Reverse for Instructions



SENDER: COMPLETE THIS SECTION	COMPLETE THIS SECTION ON DELIVERY
<ul style="list-style-type: none"> Complete items 1, 2, and 3. Print your name and address on the reverse so that we can return the card to you. Attach this card to the back of the mailpiece, or on the front if space permits. 	<p>A. Signature <i>[Signature]</i> <input checked="" type="checkbox"/> Agent <input type="checkbox"/> Addressee</p> <p>B. Received by (Printed Name) <i>Amy DuMont</i></p> <p>C. Date of Delivery <i>12 20 24</i></p> <p>D. Is delivery address different from item 1? <input type="checkbox"/> Yes <input checked="" type="checkbox"/> No If YES, enter delivery address below</p> <p>RECEIVED JAN 2 2025</p>
<p>1. Article Addressed to:</p> <p>Joanna Lowrey McDermott 4492 Hornet Dr. Prescott, AZ 86301</p> <p>25092 Spur - Fat Tire</p> <p> 9590 9402 9190 4225 2364 07</p>	<p>3. Service Type <input type="checkbox"/> Adult Signature <input type="checkbox"/> Adult Signature Restricted Delivery <input type="checkbox"/> Certified Mail® <input type="checkbox"/> Certified Mail Restricted Delivery <input type="checkbox"/> Collect on Delivery <input type="checkbox"/> Collect on Delivery Restricted Delivery</p> <p><input type="checkbox"/> Registered Mail™ <input type="checkbox"/> Registered Mail Restricted Delivery <input type="checkbox"/> Signature Confirmation™ <input type="checkbox"/> Signature Confirmation Restricted Delivery</p> <p>Mail Restricted Delivery</p>
<p>2. Article Number (Transfer from service label)</p> <p>9589 0710 5270 1502 3906 72</p>	<p>Frankie Shapiro LLP Santa Fe NM 87504</p>
<p>PS Form 3811, July 2020 PSN 7530-02-000-9053</p>	<p>Domestic Return Receipt</p>

9589 0710 5270 1502 3906 89

U.S. Postal Service™
CERTIFIED MAIL® RECEIPT
 Domestic Mail Only

For delivery information, visit our website at www.usps.com

OFFICIAL USE

Certified Mail Fee
 \$ _____

Extra Services & Fees (check box, add fee as appropriate)

Return Receipt (hardcopy) \$ _____

Return Receipt (electronic) \$ _____

Certified Mail Restricted Delivery \$ _____

Adult Signature Required \$ _____

Adult Signature Restricted Delivery \$ _____

Postage
 \$ _____

Total Postage and Fees
 \$ _____

Sent To
 Street a Jon Erick Anderson
 3401 Wessynton Way
 Alexandria, VA 22309
 City, Stt 25092 Spur - Fat Tire

Postmark
 DEC 17 2024
 SANTA FE

PS Form 3800, January 2023 PSN 7530-02-000-9047 See Reverse for Instructions

SENDER: COMPLETE THIS SECTION	COMPLETE THIS SECTION ON DELIVERY
<ul style="list-style-type: none"> Complete items 1, 2, and 3. Print your name and address on the reverse so that we can return the card to you. Attach this card to the back of the mailpiece, or on the front if space permits. 	<p>A. Signature <input checked="" type="checkbox"/> <i>Jon Erick Anderson</i> <input type="checkbox"/> Agent <input type="checkbox"/> Addressee</p> <p>B. Received by (Printed Name) <i>Jon Erick Anderson</i></p> <p>C. Date of Delivery <i>23 Dec 2024</i></p> <p>D. Is delivery address different from item 1? <input type="checkbox"/> Yes If YES, enter delivery address below: <input type="checkbox"/> No</p> <p>RECEIVED JAN 2 2025</p>
<p>1. Article Addressed to:</p> <p>Jon Erick Anderson 3401 Wessynton Way Alexandria, VA 22309 25092 Spur - Fat Tire</p> <p> 9590 9402 9190 4225 2363 91</p>	<p>3. Service Type</p> <p><input type="checkbox"/> Adult Signature <input checked="" type="checkbox"/> Priority Mail Express®</p> <p><input type="checkbox"/> Adult Signature Restricted Delivery <input type="checkbox"/> Registered Mail™</p> <p><input type="checkbox"/> Certified Mail® <input type="checkbox"/> Registered Mail Restricted Delivery</p> <p><input type="checkbox"/> Certified Mail Restricted Delivery <input type="checkbox"/> Signature Confirmation™</p> <p><input type="checkbox"/> Collect on Delivery <input type="checkbox"/> Signature Confirmation Restricted Delivery</p> <p><input type="checkbox"/> Collect on Delivery Restricted Delivery</p> <p>Mail Restricted Delivery</p>
<p>2. Article Number (Transfer from service label) 9589 0710 5270 1502 3906 89</p>	
PS Form 3811, July 2020 PSN 7530-02-000-9053	Domestic Return Receipt

U.S. Postal Service™
CERTIFIED MAIL® RECEIPT
Domestic Mail Only

For delivery information, visit our website at www.usps.com®.

OFFICIAL USE

9589 0710 5270 1502 3907 02

Certified Mail Fee \$ _____	
Extra Services & Fees (check box, add fee as appropriate)	
<input type="checkbox"/> Return Receipt (hardcopy) \$ _____	
<input type="checkbox"/> Return Receipt (electronic) \$ _____	
<input type="checkbox"/> Certified Mail Restricted Delivery \$ _____	
<input type="checkbox"/> Adult Signature Required \$ _____	
<input type="checkbox"/> Adult Signature Restricted Delivery \$ _____	
Postage \$ _____	
Total Postage and Fees \$ _____	
Sent To Street Karla Hayes 3412 Danbury Dr. City, S Amarillo, TX 79109 25092 Spur - Fat Tire	

PS Form 3800, January 2023 PSN 7530-02-000-9047 See Reverse for Instructions

SENDER: COMPLETE THIS SECTION	COMPLETE THIS SECTION ON DELIVERY												
<p>▲ Complete items 1, 2, and 3.</p> <p>■ Print your name and address on the reverse so that we can return the card to you.</p> <p>■ Attach this card to the back of the mailpiece, or on the front if space permits.</p> <p>1. Article Addressed to:</p> <p style="margin-left: 40px;">Karla Hayes 3412 Danbury Dr. Amarillo, TX 79109</p> <p style="text-align: right; margin-right: 40px;">25092 Spur - Fat Tire</p> <div style="text-align: center;"> <p>9589 0710 5270 1502 3907 02</p> </div> <p>2. Article Number (transfer from service label)</p>	<p>A. Signature <input checked="" type="checkbox"/> <i>Karla Hayes</i> <input type="checkbox"/> Agent <input type="checkbox"/> Addressee</p> <p>B. Received by (Printed Name) <i>Karla Hayes</i> C. Date of Delivery</p> <p>D. Is delivery address different from item 1? <input type="checkbox"/> Yes If YES, enter delivery address below: <input type="checkbox"/> No</p> <div style="text-align: center; font-size: 2em; font-weight: bold; margin: 10px 0;">RECEIVED</div> <p style="text-align: center; font-size: 1.2em;">JAN 2 2025</p> <p>3. Service Type</p> <table style="width: 100%; border: none;"> <tr> <td><input type="checkbox"/> Adult Signature</td> <td><input type="checkbox"/> Priority Mail Express®</td> </tr> <tr> <td><input type="checkbox"/> Adult Signature Restricted Delivery</td> <td><input type="checkbox"/> Registered Mail™</td> </tr> <tr> <td><input type="checkbox"/> Certified Mail®</td> <td><input type="checkbox"/> Registered Mail Restricted Delivery</td> </tr> <tr> <td><input type="checkbox"/> Certified Mail Restricted Delivery</td> <td><input type="checkbox"/> Signature Confirmation™</td> </tr> <tr> <td><input type="checkbox"/> Collect on Delivery</td> <td><input type="checkbox"/> Signature Confirmation Restricted Delivery</td> </tr> <tr> <td><input type="checkbox"/> Collect on Delivery Restricted Delivery</td> <td></td> </tr> </table>	<input type="checkbox"/> Adult Signature	<input type="checkbox"/> Priority Mail Express®	<input type="checkbox"/> Adult Signature Restricted Delivery	<input type="checkbox"/> Registered Mail™	<input type="checkbox"/> Certified Mail®	<input type="checkbox"/> Registered Mail Restricted Delivery	<input type="checkbox"/> Certified Mail Restricted Delivery	<input type="checkbox"/> Signature Confirmation™	<input type="checkbox"/> Collect on Delivery	<input type="checkbox"/> Signature Confirmation Restricted Delivery	<input type="checkbox"/> Collect on Delivery Restricted Delivery	
<input type="checkbox"/> Adult Signature	<input type="checkbox"/> Priority Mail Express®												
<input type="checkbox"/> Adult Signature Restricted Delivery	<input type="checkbox"/> Registered Mail™												
<input type="checkbox"/> Certified Mail®	<input type="checkbox"/> Registered Mail Restricted Delivery												
<input type="checkbox"/> Certified Mail Restricted Delivery	<input type="checkbox"/> Signature Confirmation™												
<input type="checkbox"/> Collect on Delivery	<input type="checkbox"/> Signature Confirmation Restricted Delivery												
<input type="checkbox"/> Collect on Delivery Restricted Delivery													

PS Form 3811, July 2020 PSN 7530-02-000-9053

Domestic Return Receipt

U.S. Postal Service™
CERTIFIED MAIL® RECEIPT
Domestic Mail Only

For delivery information, visit our website at www.usps.com

OFFICIAL USE

DEC 17 2024
SANTA FE, NM 87504

Postmark Here

9589 0710 5270 1502 3907 19

Certified Mail Fee \$ _____

Extra Services & Fees (check box, add fee as appropriate)

Return Receipt (hardcopy) \$ _____

Return Receipt (electronic) \$ _____

Certified Mail Restricted Delivery \$ _____

Adult Signature Required \$ _____

Adult Signature Restricted Delivery \$ _____

Postage \$ _____

Total Postage and Fees \$ _____

Sent To

Street: Estate of Melva Jean Myers, Deceased
PO Box 781
City, St: Cleveland, OK 74020
25092 Spur - Fat Tire

PS Form 3800, January 2023 PSN 7530-02-000-9047 See Reverse for Instructions

SENDER: COMPLETE THIS SECTION	COMPLETE THIS SECTION ON DELIVERY
<ul style="list-style-type: none"> ■ Complete items 1, 2, and 3. ■ Print your name and address on the reverse so that we can return the card to you. ■ Attach this card to the back of the mailpiece, or on the front if space permits. <p>1. Article Addressed to:</p> <p style="text-align: center;">Estate of Melva Jean Myers, Deceased PO Box 781 Cleveland, OK 74020 <small>25092 Spur - Fat Tire</small></p> <div style="text-align: center;">  9590 9402 9190 4225 2363 60 </div> <p>2. Article Number (Transfer from service label)</p> <p style="text-align: center; font-size: 1.2em;">9589 0710 5270 1502 3907 19</p>	<p>A. Signature</p> <p><input checked="" type="checkbox"/> <i>[Signature]</i> <input type="checkbox"/> Agent <input type="checkbox"/> Addressee</p> <p>B. Received by (Printed Name) <i>D BAYOUTH</i></p> <p>C. Date of Delivery <i>12-23-24</i></p> <p>D. Is delivery address different from item 1? <input type="checkbox"/> Yes If YES, enter delivery address below: <input type="checkbox"/> No</p> <div style="text-align: center; font-size: 2em; color: lightblue; opacity: 0.5;">RECEIVED</div> <p style="text-align: center; font-size: 1.5em;">JAN 2 2025</p> <p>3. Service Type</p> <p><input type="checkbox"/> Adult Signature <input type="checkbox"/> Priority Mail Express®</p> <p><input type="checkbox"/> Adult Signature Restricted Delivery <input type="checkbox"/> Registered Mail™</p> <p><input type="checkbox"/> Certified Mail® <input type="checkbox"/> Registered Mail Restricted Delivery</p> <p><input type="checkbox"/> Certified Mail Restricted Delivery <input type="checkbox"/> Signature Confirmation™</p> <p><input type="checkbox"/> Collect on Delivery <input type="checkbox"/> Signature Confirmation Restricted Delivery</p> <p><input type="checkbox"/> Collect on Delivery Restricted Delivery <input type="checkbox"/> Restricted Delivery</p> <p><input type="checkbox"/> Mail Restricted Delivery</p>
PS Form 3811, July 2020 PSN 7530-02-000-9053	Domestic Return Receipt

U.S. Postal Service™
CERTIFIED MAIL® RECEIPT
 Domestic Mail Only

For delivery information, visit our website at www.usps.com.

OFFICIAL USE

sdsn

Postmark
Hub
4202 21 150

40518 WN

Certified Mail Fee \$

Extra Services & Fees (check box, add fee as appropriate)

Return Receipt (hardcopy) \$

Return Receipt (electronic) \$

Certified Mail Restricted Delivery \$

Adult Signature Required \$

Adult Signature Restricted Delivery \$

Postage \$

Total Postage and Fees \$

Sent To

Street or PO Box: Leslie Lee Bayouth
PO Box 781

City, Sta: Cleveland OK 74020
25092 Spur - Fat Tire

PS Form 3800, January 2023 PSN 7530-02-000-9047 See Reverse for Instructions

9589 0710 5270 1502 3907 26

SENDER: COMPLETE THIS SECTION	COMPLETE THIS SECTION ON DELIVERY
<ul style="list-style-type: none"> ■ Complete items 1, 2, and 3. ■ Print your name and address on the reverse so that we can return the card to you. ■ Attach this card to the back of the mailpiece, or on the front if space permits. 	<p>A. Signature <input checked="" type="checkbox"/> <i>[Signature]</i> <input type="checkbox"/> Agent <input type="checkbox"/> Addressee</p>
<p>1. Article Addressed to:</p> <p style="text-align: center;">Leslie Lee Bayouth PO Box 781 Cleveland OK 74020</p> <p style="text-align: right; font-size: 0.8em;">25092 Spur - Fat Tire</p>	<p>B. Received by (Printed Name) C. Date of Delivery <i>LBAYOUTH</i> <i>12-23-24</i></p>
<p>2. Article Number (Transfer from service label)</p> <p style="font-size: 1.2em; font-weight: bold;">9589 0710 5270 1502 3907 26</p>	<p>D. Is delivery address different from item 1? <input type="checkbox"/> Yes If YES, enter delivery address below: <input type="checkbox"/> No</p> <p style="text-align: center; font-size: 2em; color: lightgreen;">RECEIVED</p> <p style="text-align: center; font-size: 1.2em;">JAN 2 2025</p>
<p style="text-align: center;">  9590 9402 9190 4225 2363 53 </p>	<p>3. Service Type</p> <p><input type="checkbox"/> Adult Signature <input type="checkbox"/> Priority Mail Express®</p> <p><input type="checkbox"/> Adult Signature Restricted Delivery <input type="checkbox"/> Registered Mail™</p> <p><input type="checkbox"/> Certified Mail® <input type="checkbox"/> Registered Mail Restricted Delivery</p> <p><input type="checkbox"/> Certified Mail Restricted Delivery <input type="checkbox"/> Signature Confirmation™</p> <p><input type="checkbox"/> Collect on Delivery <input type="checkbox"/> Signature Confirmation Restricted Delivery</p> <p><input type="checkbox"/> Collect on Delivery Restricted Delivery <input type="checkbox"/> Mail Restricted Delivery</p>
<p>PS Form 3811, July 2020 PSN 7530-02-000-9053</p> <p style="text-align: right;">Domestic Return Receipt</p>	

9589 0710 5270 1502 3907 33

U.S. Postal Service™
CERTIFIED MAIL® RECEIPT
 Domestic Mail Only

For delivery information, visit our website at www.usps.com.

OFFICIAL USE

Certified Mail Fee \$ _____

Extra Services & Fees (check box, add fees as appropriate)

Return Receipt (hardcopy) \$ _____

Return Receipt (electronic) \$ _____

Certified Mail Restricted Delivery \$ _____

Adult Signature Required \$ _____

Adult Signature Restricted Delivery \$ _____

Postage \$ _____

Total Postage and Fees \$ _____

Sent To

Street a: Lucia Begley
 773 Oak Meadows Lane
 Greenwood, IN 46142

City, State, ZIP+4® 25092 Spur - Fat Tire

PS Form 3800, January 2023 PSN 7530-02-000-9047 See Reverse for Instructions



SENDER: COMPLETE THIS SECTION

- Complete items 1, 2, and 3.
- Print your name and address on the reverse so that we can return the card to you.
- Attach this card to the back of the mailpiece, or on the front if space permits.

1. Article Addressed to:

Lucia Begley
 773 Oak Meadows Lane
 Greenwood, IN 46142

25092 Spur - Fat Tire

9590 9402 9190 4225 2363 46

2. Article Number (Transfer from service label)
 9589 0710 5270 1502 3907 33

PS Form 3811, July 2020 PSN 7530-02-000-9053

COMPLETE THIS SECTION ON DELIVERY

A. Signature
Lucia Begley Agent Addressee

B. Received by (Printed Name)
 LUCIA BEGLEY

C. Date of Delivery
 12-23-24

D. Is delivery address different from item 1? Yes
 If YES, enter delivery address below: No

RECEIVED
 JAN 2 2025

3. Service Type

Adult Signature Priority Mail Express®

Adult Signature Restricted Delivery Registered Mail™

Certified Mail® Registered Mail Restricted Delivery

Certified Mail Restricted Delivery Signature Confirmation™

Collect on Delivery Signature Confirmation Restricted Delivery

Collect on Delivery Restricted Delivery

Domestic Return Receipt

U.S. Postal Service™
CERTIFIED MAIL® RECEIPT
Domestic Mail Only

For delivery information, visit our website at www.usps.com

OFFICIAL USE

Certified Mail Fee \$

Extra Services & Fees (check box, add fee as appropriate)

Return Receipt (hardcopy) \$

Return Receipt (electronic) \$

Certified Mail Restricted Delivery \$

Adult Signature Required \$

Adult Signature Restricted Delivery \$

Postage \$

Total Postage and Fees \$

Sent To

Street Lynn Evans Hokanson
19506 B Lutheran Cemetery Rd.
Cypress, TX 77433

City 25092 Spur - Fat Tire

PS Form 3800, January 2023 PSN 7530-02-000-9047 See Reverse for Instructions

9589 0710 5270 1502 3907 40



SENDER: COMPLETE THIS SECTION	COMPLETE THIS SECTION ON DELIVERY
<ul style="list-style-type: none"> Complete items 1, 2, and 3. Print your name and address on the reverse so that we can return the card to you. Attach this card to the back of the mailpiece, or on the front if space permits. <p>1. Article Addressed to:</p> <p>Lynn Evans Hokanson 19506 B Lutheran Cemetery Rd. Cypress, TX 77433</p> <p style="text-align: right;">25092 Spur - Fat Tire</p>  <p>9590 9402 9190 4225 2363 39</p>	<p>A. Signature X <i>Lynn Evans Hokanson</i> <input type="checkbox"/> Agent <input type="checkbox"/> Addressee</p> <p>B. Received by (Printed Name) _____</p> <p>C. Date of Delivery 12-20</p> <p>D. Is delivery address different from item 1? <input type="checkbox"/> Yes If YES, enter delivery address below: <input checked="" type="checkbox"/> No</p> <p style="font-size: 2em; text-align: center;">RECEIVED</p> <p style="text-align: center;">JAN 2 2025</p>
<p>2. Article Number (Transfer from service label)</p> <p>9589 0710 5270 1502 3907 40</p>	<p>3. Service Type</p> <p><input type="checkbox"/> Adult Signature <input type="checkbox"/> Priority Mail Express®</p> <p><input type="checkbox"/> Adult Signature Restricted Delivery <input type="checkbox"/> Registered Mail™</p> <p><input type="checkbox"/> Certified Mail® <input type="checkbox"/> Registered Mail Restricted Delivery</p> <p><input type="checkbox"/> Certified Mail Restricted Delivery <input type="checkbox"/> Signature Confirmation™</p> <p><input type="checkbox"/> Collect on Delivery <input type="checkbox"/> Signature Confirmation Restricted Delivery</p> <p><input type="checkbox"/> Collect on Delivery Restricted Delivery</p>

PS Form 3811, July 2020 PSN 7530-02-000-9053

Domestic Return Receipt

9589 0710 5270 1502 3907 57

U.S. Postal Service™
CERTIFIED MAIL® RECEIPT
Domestic Mail Only

For delivery information, visit our website at www.usps.com

OFFICIAL USE

Certified Mail Fee \$ _____

Extra Services & Fees (check box, add fee as appropriate)

Return Receipt (hardcopy) \$ _____

Return Receipt (electronic) \$ _____

Certified Mail Restricted Delivery \$ _____

Adult Signature Required \$ _____

Adult Signature Restricted Delivery \$ _____

Postage \$ _____

Total Postage and Fees \$ _____

Sent To

Street Marilyn K Ostrom
 8019 Marshall Falls Dr.
 City, State Spring, TX 77379

25092 Spur - Fat Tire

PS Form 3800, January 2023 PSN 7530-02-000-9047 See Reverse for Instructions



SENDER: COMPLETE THIS SECTION	COMPLETE THIS SECTION ON DELIVERY
<ul style="list-style-type: none"> Complete items 1, 2, and 3. Print your name and address on the reverse so that we can return the card to you. Attach this card to the back of the mailpiece, or on the front if space permits. 	<p>A. Signature <input checked="" type="checkbox"/> Agent <input checked="" type="checkbox"/> Addressee</p> <p>B. Received by (Printed Name) _____ C. Date of Delivery _____</p> <p>D. Is delivery address different from item 1? <input type="checkbox"/> Yes If YES, enter delivery address below: <input type="checkbox"/> No</p> <p style="font-size: 2em; text-align: center;">RECEIVED</p> <p style="text-align: center;">JAN 2 2025</p>
<p>1. Article Addressed to:</p> <p>Marilyn K Ostrom 8019 Marshall Falls Dr. Spring, TX 77379</p> <p style="text-align: right;">25092 Spur - Fat Tire</p>	<p>3. Service Type</p> <p><input type="checkbox"/> Adult Signature</p> <p><input type="checkbox"/> Adult Signature Restricted Delivery</p> <p><input type="checkbox"/> Certified Mail®</p> <p><input type="checkbox"/> Certified Mail Restricted Delivery</p> <p><input type="checkbox"/> Collect on Delivery</p> <p><input type="checkbox"/> Collect on Delivery Restricted Delivery</p> <p><input type="checkbox"/> Priority Mail Express®</p> <p><input type="checkbox"/> Registered Mail™</p> <p><input type="checkbox"/> Registered Mail Restricted Delivery</p> <p><input type="checkbox"/> Signature Confirmation™</p> <p><input type="checkbox"/> Signature Confirmation Restricted Delivery</p>
<p>2. Article Number (Transfer from service label)</p> <p>9589 0710 5270 1502 3907 57</p>	<p>Mail Restricted Delivery (PSN 7530-02-000-9053)</p>
<p>PS Form 3811, July 2020 PSN 7530-02-000-9053</p>	<p>Domestic Return Receipt</p>

U.S. Postal Service™
CERTIFIED MAIL® RECEIPT
Domestic Mail Only

For delivery information, visit our website at www.usps.com™.

OFFICIAL USE

<p>Certified Mail Fee \$</p> <p>Extra Services & Fees (check box, add fees as appropriate)</p> <p><input type="checkbox"/> Return Receipt (hardcopy) \$</p> <p><input type="checkbox"/> Return Receipt (electronic) \$</p> <p><input type="checkbox"/> Certified Mail Restricted Delivery \$</p> <p><input type="checkbox"/> Adult Signature Required \$</p> <p><input type="checkbox"/> Adult Signature Restricted Delivery \$</p> <p>Postage \$</p> <p>Total Postage and Fees \$</p>	<p>Postmark Here</p> 
---------------------------------------------------------------------------------------------------------------------------------------------------------------------------------------------------------------------------------------------------------------------------------------------------------------------------------------------------------------------------------------------------------------------------------------------------------------------------------------------------	---------------------------------------------------------------------------------------------------------

Sent To: Nashoba Revocable Trust Dated 11/25/19
 Street or P.O. Box: TTEE, PO Box 3068
 City, State: Taos, NM 87571 25092 Spur - Fat Tire

PS Form 3800, January 2023 PSN 7530-02-000-9047 See Reverse for Instructions

SENDER: COMPLETE THIS SECTION	COMPLETE THIS SECTION ON DELIVERY
<ul style="list-style-type: none"> ■ Complete items 1, 2, and 3. ■ Print your name and address on the reverse so that we can return the card to you. ■ Attach this card to the back of the mailpiece, or on the front if space permits. <p>1. Article Addressed to:</p> <p>Nashoba Revocable Trust Dated 11/25/19 David Rhea Carson & Karen J Douglas TTEE PO Box 3068 Taos, NM 87571 25092 Spur - Fat Tire</p>  <p style="text-align: center;">9590 9402 9190 4225 2363 15</p> <p>2. Article Number (Transfer from service label)</p> <p style="font-size: 1.5em; font-weight: bold;">9589 0710 5270 1502 3907 64</p>	<p>A. Signature</p> <p><input checked="" type="checkbox"/> <i>Karen J Douglas</i> <input type="checkbox"/> Agent <input type="checkbox"/> Addressee</p> <p>B. Received by (Printed Name) <input type="checkbox"/> Agent <input type="checkbox"/> Addressee</p> <p><i>KAREN DOUGLAS</i></p> <p>C. Date of Delivery</p> <p>D. Is delivery address different from item 1? <input type="checkbox"/> Yes <input type="checkbox"/> No If YES, enter delivery address below:</p> <p style="text-align: center; font-size: 2em; color: red;">RECEIVED</p> <p style="text-align: center; color: red;">DEC 23 2024 JAN 2 2025</p> <p>3. Service Type</p> <p><input type="checkbox"/> Adult Signature <input type="checkbox"/> Priority Mail Express®</p> <p><input type="checkbox"/> Adult Signature Restricted Delivery <input type="checkbox"/> Registered Mail™</p> <p><input type="checkbox"/> Certified Mail® <input type="checkbox"/> Registered Mail Restricted Delivery</p> <p><input type="checkbox"/> Certified Mail Restricted Delivery <input type="checkbox"/> Signature Confirmation™</p> <p><input type="checkbox"/> Collect on Delivery <input type="checkbox"/> Signature Confirmation Restricted Delivery</p> <p><input type="checkbox"/> Collect on Delivery Restricted Delivery <input type="checkbox"/> Restricted Delivery</p> <p><input type="checkbox"/> Insured Mail</p> <p><input type="checkbox"/> Mail Restricted Delivery (00)</p>

PS Form 3811, July 2020 PSN 7530-02-000-9053 Domestic Return Receipt

U.S. Postal Service™
CERTIFIED MAIL® RECEIPT
 Domestic Mail Only

For delivery information, visit our website at www.usps.com

OFFICIAL USE

DEC 17 2024
SANTA FE, NM 87501

9589 0710 5270 1502 3907 71

Certified Mail Fee \$ _____	Postmark Here
Extra Services & Fees (check box, add fee as appropriate) <input type="checkbox"/> Return Receipt (hardcopy) \$ _____ <input type="checkbox"/> Return Receipt (electronic) \$ _____ <input type="checkbox"/> Certified Mail Restricted Delivery \$ _____ <input type="checkbox"/> Adult Signature Required \$ _____ <input type="checkbox"/> Adult Signature Restricted Delivery \$ _____	
Postage \$ _____	
Total Postage and Fees \$ _____	
Sent To New Mexico Baptist Children's Home Inc. Street: The New Mexico Baptist Foundation Inc. TTEE City/State: PO Box 16560 Albuquerque, NM 87191 25092 Spur - Fat Tire	

PS Form 3800, January 2023 PSN 7530-02-000-9047 See Reverse for Instructions

SENDER: COMPLETE THIS SECTION	COMPLETE THIS SECTION ON DELIVERY														
<ul style="list-style-type: none"> ■ Complete items 1, 2, and 3. ■ Print your name and address on the reverse so that we can return the card to you. ■ Attach this card to the back of the mailpiece, or on the front if space permits. <p>1. Article Addressed to:</p> <p>New Mexico Baptist Children's Home Inc. The New Mexico Baptist Foundation Inc. TTEE PO Box 16560 Albuquerque, NM 87191 25092 Spur - Fat Tire</p> <div style="text-align: center;">  9590 9402 9190 4225 2363 08 </div> <p>2. Article Number (Transfer from service label)</p> <p style="font-size: 1.2em; font-weight: bold;">9589 0710 5270 1502 3907 71</p>	<p>A. Signature <input checked="" type="checkbox"/> <i>[Signature]</i> <input type="checkbox"/> Agent <input type="checkbox"/> Addressee</p> <p>B. Received by (Printed Name) <i>Elizabeth Allen</i></p> <p>C. Date of Delivery <i>12/19/24</i></p> <p>D. Is delivery address different from item 1? <input type="checkbox"/> Yes If YES, enter delivery address below: <input type="checkbox"/> No</p> <div style="text-align: center; border: 1px solid black; padding: 5px; font-size: 2em; font-weight: bold; margin: 10px 0;">RECEIVED</div> <p style="text-align: center; font-size: 1.2em;">JAN 2 2025</p> <p>3. Service Type</p> <table style="width: 100%; font-size: 0.8em;"> <tr> <td><input type="checkbox"/> Adult Signature</td> <td><input type="checkbox"/> Priority Mail Express®</td> </tr> <tr> <td><input type="checkbox"/> Adult Signature Restricted Delivery</td> <td><input type="checkbox"/> Registered Mail™</td> </tr> <tr> <td><input type="checkbox"/> Certified Mail®</td> <td><input type="checkbox"/> Registered Mail Restricted Delivery</td> </tr> <tr> <td><input type="checkbox"/> Certified Mail Restricted Delivery</td> <td><input type="checkbox"/> Signature Confirmation™</td> </tr> <tr> <td><input type="checkbox"/> Collect on Delivery</td> <td><input type="checkbox"/> Signature Confirmation Restricted Delivery</td> </tr> <tr> <td><input type="checkbox"/> Collect on Delivery Restricted Delivery</td> <td></td> </tr> <tr> <td><input type="checkbox"/> Insured Mail</td> <td></td> </tr> </table> <p style="font-size: 0.8em;">Mail Restricted Delivery (0)</p>	<input type="checkbox"/> Adult Signature	<input type="checkbox"/> Priority Mail Express®	<input type="checkbox"/> Adult Signature Restricted Delivery	<input type="checkbox"/> Registered Mail™	<input type="checkbox"/> Certified Mail®	<input type="checkbox"/> Registered Mail Restricted Delivery	<input type="checkbox"/> Certified Mail Restricted Delivery	<input type="checkbox"/> Signature Confirmation™	<input type="checkbox"/> Collect on Delivery	<input type="checkbox"/> Signature Confirmation Restricted Delivery	<input type="checkbox"/> Collect on Delivery Restricted Delivery		<input type="checkbox"/> Insured Mail	
<input type="checkbox"/> Adult Signature	<input type="checkbox"/> Priority Mail Express®														
<input type="checkbox"/> Adult Signature Restricted Delivery	<input type="checkbox"/> Registered Mail™														
<input type="checkbox"/> Certified Mail®	<input type="checkbox"/> Registered Mail Restricted Delivery														
<input type="checkbox"/> Certified Mail Restricted Delivery	<input type="checkbox"/> Signature Confirmation™														
<input type="checkbox"/> Collect on Delivery	<input type="checkbox"/> Signature Confirmation Restricted Delivery														
<input type="checkbox"/> Collect on Delivery Restricted Delivery															
<input type="checkbox"/> Insured Mail															

PS Form 3811, July 2020 PSN 7530-02-000-9053 Domestic Return Receipt

**U.S. Postal Service™
CERTIFIED MAIL® RECEIPT**
Domestic Mail Only

For delivery information, visit our website at www.usps.com®.

OFFICIAL USE

Certified Mail Fee \$ _____

Extra Services & Fees (check box, add fees as appropriate)

Return Receipt (hardcopy) \$ _____

Return Receipt (electronic) \$ _____

Certified Mail Restricted Delivery \$ _____

Adult Signature Required \$ _____

Adult Signature Restricted Delivery \$ _____

Postage \$ _____

Total Postage and Fees \$ _____

Sent To _____

Street: Perennial Energy Partners, LLC
11032 Quail Creek Rd. #212

City, St: Oklahoma City, OK 73120

25092 Spur - Fat Tire

PS Form 3800, January 2023 PSN 7530-02-000-9047 See Reverse for Instructions

9589 0710 5270 1502 3907 95



SENDER: COMPLETE THIS SECTION	COMPLETE THIS SECTION ON DELIVERY
<ul style="list-style-type: none"> ■ Complete items 1, 2, and 3. ■ Print your name and address on the reverse so that we can return the card to you. ■ Attach this card to the back of the mailpiece, or on the front if space permits. <p>1. Article Addressed to:</p> <p style="text-align: center;">Perennial Energy Partners, LLC 11032 Quail Creek Rd. #212 Oklahoma City, OK 73120</p> <p style="text-align: right; font-size: 0.8em;">25092 Spur - Fat Tire</p> <div style="text-align: center;"> <p style="font-size: 1.2em; font-weight: bold;">9590 9402 9190 4225 2362 85</p> </div> <p>2. Article Number (Transfer from service label)</p> <p style="font-size: 1.2em; font-weight: bold;">9589 0710 5270 1502 3907 95</p> <p style="font-size: 0.8em;">PS Form 3811, July 2020 PSN 7530-02-000-9053</p>	<p>A. Signature</p> <p><input checked="" type="checkbox"/> <i>Turner Poohey</i> <input type="checkbox"/> Agent <input type="checkbox"/> Addressee</p> <p>B. Received by (Printed Name) <i>Turner Poohey</i> C. Date of Delivery</p> <p>D. Is delivery address different from item 1? <input type="checkbox"/> Yes If YES, enter delivery address below: <input type="checkbox"/> No</p> <div style="text-align: center;"> </div> <p style="text-align: center; font-size: 1.2em;">JAN 2 2025</p> <p>3. Service Type <i>Hinkle Shanor</i> <input type="checkbox"/> Priority Mail Express® <i>Santa Fe NM 87501</i> <input type="checkbox"/> Registered Mail™</p> <p><input type="checkbox"/> Adult Signature <input type="checkbox"/> Registered Mail Restricted Delivery</p> <p><input type="checkbox"/> Adult Signature Restricted Delivery <input type="checkbox"/> Signature Confirmation™</p> <p><input type="checkbox"/> Certified Mail® <input type="checkbox"/> Signature Confirmation Restricted Delivery</p> <p><input type="checkbox"/> Certified Mail Restricted Delivery</p> <p><input type="checkbox"/> Collect on Delivery</p> <p><input type="checkbox"/> Collect on Delivery Restricted Delivery</p> <p><input type="checkbox"/> Mail Restricted Delivery</p>

9589 0710 5270 1502 3908 01

U.S. Postal Service™
CERTIFIED MAIL® RECEIPT
 Domestic Mail Only

For delivery information, visit our website at www.usps.com

OFFICIAL USE

Certified Mail Fee \$ _____

Extra Services & Fees (check box, add fees as appropriate)

Return Receipt (hardcopy) \$ _____

Return Receipt (electronic) \$ _____

Certified Mail Restricted Delivery \$ _____

Adult Signature Required \$ _____

Adult Signature Restricted Delivery \$ _____

Postage \$ _____

Total Postage and Fees \$ _____

Sent To: Root Family Holdings LLC

Street: PO Box 403

City, St: Rosemount MN 55068 25092 Spur - Fat Tire

PS Form 3800, January 2023 PSN 7530-02-000-9047 See Reverse for Instructions



SENDER: COMPLETE THIS SECTION	COMPLETE THIS SECTION ON DELIVERY
<ul style="list-style-type: none"> Complete items 1, 2, and 3. Print your name and address on the reverse so that we can return the card to you. Attach this card to the back of the mailpiece, or on the front if space permits. 	<p>A. Signature <input checked="" type="checkbox"/> <i>[Signature]</i> <input type="checkbox"/> Agent <input type="checkbox"/> Addressee</p> <p>B. Received by (Printed Name) <i>B. Root</i></p> <p>C. Date of Delivery <i>26 Dec 24</i></p> <p>D. Is delivery address different from item 1? <input type="checkbox"/> Yes If YES, enter delivery address below: <input type="checkbox"/> No</p>
<p>1. Article Addressed to:</p> <p>Root Family Holdings LLC PO Box 403 Rosemount MN 55068 25092 Spur - Fat Tire</p> <p>9590 9402 9190 4225 2362 78</p>	<p>3. Service Type <i>Hinkle Shanor</i></p> <p><input type="checkbox"/> Adult Signature <input type="checkbox"/> Priority Mail Express®</p> <p><input type="checkbox"/> Adult Signature Restricted Delivery <input type="checkbox"/> Registered Mail™</p> <p><input type="checkbox"/> Certified Mail® <input type="checkbox"/> Registered Mail Restricted Delivery</p> <p><input type="checkbox"/> Certified Mail Restricted Delivery <input type="checkbox"/> Signature Confirmation™</p> <p><input type="checkbox"/> Collect on Delivery <input type="checkbox"/> Signature Confirmation Restricted Delivery</p> <p><input type="checkbox"/> Collect on Delivery Restricted Delivery</p>
<p>2. Article Number (Transfer from service label)</p> <p>9589 0710 5270 1502 3908 01</p>	<p>RECEIVED JAN 2 2025</p>
<p>PS Form 3811, July 2020 PSN 7530-02-000-9053</p>	<p>Domestic Return Receipt</p>

9589 0710 5270 1502 3908 18

U.S. Postal Service™
CERTIFIED MAIL® RECEIPT
 Domestic Mail Only

For delivery information, visit our website at www.usps.com

OFFICIAL USE

Certified Mail Fee \$ _____

Extra Services & Fees (check box, add fee as appropriate)

Return Receipt (hardcopy) \$ _____

Return Receipt (electronic) \$ _____

Certified Mail Restricted Delivery \$ _____

Adult Signature Required \$ _____

Adult Signature Restricted Delivery \$ _____

Postage \$ _____

Total Postage and Fees \$ _____

Sent To: RRA Minerals LLC
 Street: 2214 Toll Gate Rd
 City, St.: Huntsville, AL 35801-1833
 25092 Spur - Fat Tire

PS Form 3800, January 2023 PSN 7530-02-000-9047 See Reverse for instructions



SENDER: COMPLETE THIS SECTION	COMPLETE THIS SECTION ON DELIVERY
<ul style="list-style-type: none"> Complete items 1, 2, and 3. Print your name and address on the reverse so that we can return the card to you. Attach this card to the back of the mailpiece, or on the front if space permits. 	<p>A. Signature <i>x Robert S. Smirn</i> <input type="checkbox"/> Agent <input type="checkbox"/> Addressee</p> <p>B. Received by (Printed Name) <i>Robert S. Smirn</i> C. Date of Delivery <i>12/24/24</i></p> <p>D. Is delivery address different from item 1? <input type="checkbox"/> Yes <input type="checkbox"/> No If YES, enter delivery address below:</p> <p style="text-align: center;">RECEIVED JAN 2 2025</p>
<p>1. Article Addressed to:</p> <p>RRA Minerals LLC 2214 Toll Gate Rd. Huntsville, AL 35801-1833 25092 Spur - Fat Tire</p> <p>9590 9402 9190 4225 2362 61</p>	<p>3. Service Type <i>Hinkle Shanor</i> <input checked="" type="checkbox"/> Priority Mail Express®</p> <p><input type="checkbox"/> Adult Signature <i>Santa Fe NM 87504</i> <input type="checkbox"/> Registered Mail™</p> <p><input type="checkbox"/> Adult Signature Restricted Delivery <input type="checkbox"/> Registered Mail Restricted Delivery</p> <p><input type="checkbox"/> Certified Mail® <input type="checkbox"/> Signature Confirmation™</p> <p><input type="checkbox"/> Certified Mail Restricted Delivery <input type="checkbox"/> Signature Confirmation Restricted Delivery</p> <p><input type="checkbox"/> Collect on Delivery</p> <p><input type="checkbox"/> Collect on Delivery Restricted Delivery</p>
<p>2. Article Number (Transfer from service label) 9589 0710 5270 1502 3908 18</p>	<p>Mail Restricted Delivery</p>
<p>PS Form 3811, July 2020 PSN 7530-02-000-9053</p>	<p>Domestic Return Receipt</p>

U.S. Postal Service™
CERTIFIED MAIL® RECEIPT
Domestic Mail Only

For delivery information, visit our website at www.usps.com®.

OFFICIAL USE

9589 0710 5270 1502 3908 25

Certified Mail Fee		
\$		
Extra Services & Fees (check box, add fee as appropriate)		
<input type="checkbox"/>	Return Receipt (hardcopy) \$	
<input type="checkbox"/>	Return Receipt (electronic) \$	
<input type="checkbox"/>	Certified Mail Restricted Delivery \$	
<input type="checkbox"/>	Adult Signature Required \$	
<input type="checkbox"/>	Adult Signature Restricted Delivery \$	
Postage		
\$		
Total Postage and Fees		
\$		
Sent To		
Street Estate of Richard M. Lowrey, Deceased		
2500 Country Club Dr.		
Midland, TX 79701		
City, S		25092 Spur - Fat Tire

PS Form 3800, January 2023 PSN 7530-02-000-9047 See Reverse for Instructions

SENDER: COMPLETE THIS SECTION	COMPLETE THIS SECTION ON DELIVERY												
<p>3 Complete items 1, 2, and 3.</p> <p>■ Print your name and address on the reverse so that we can return the card to you.</p> <p>■ Attach this card to the back of the mailpiece, or on the front if space permits.</p> <p>1. Article Addressed to:</p> <p style="margin-left: 20px;">Estate of Richard M. Lowrey, Deceased 2500 Country Club Dr. Midland, TX 79701</p> <p style="text-align: right; font-size: 0.8em;">25092 Spur - Fat Tire</p> <div style="text-align: center;"> <p>9590 9402 9190 4225 2362 54</p> </div> <p>2 Article Number (Transfer from service label)</p> <p style="font-size: 1.2em; font-weight: bold;">9589 0710 5270 1502 3908 25</p>	<p>A. Signature</p> <p>X <input type="checkbox"/> Agent <input type="checkbox"/> Addressee</p> <p>B. Received by (Printed Name)</p> <p>C. Date of Delivery</p> <p style="text-align: right; font-size: 1.2em;">12/21/24</p> <p>D. Is delivery address different from item 1? <input type="checkbox"/> Yes If YES, enter delivery address below: <input type="checkbox"/> No</p> <div style="text-align: center; border: 1px solid black; padding: 5px;"> <p style="font-size: 2em; opacity: 0.5;">RECEIVED</p> <p style="font-size: 1.2em;">JAN 2 2025</p> </div> <p>3. Service Type</p> <table style="width: 100%; font-size: 0.8em;"> <tr> <td><input type="checkbox"/> Adult Signature</td> <td><input type="checkbox"/> Priority Mail Express®</td> </tr> <tr> <td><input type="checkbox"/> Adult Signature Restricted Delivery</td> <td><input type="checkbox"/> Registered Mail™</td> </tr> <tr> <td><input type="checkbox"/> Certified Mail®</td> <td><input type="checkbox"/> Registered Mail Restricted Delivery</td> </tr> <tr> <td><input type="checkbox"/> Certified Mail Restricted Delivery</td> <td><input type="checkbox"/> Signature Confirmation™</td> </tr> <tr> <td><input type="checkbox"/> Collect on Delivery</td> <td><input type="checkbox"/> Signature Confirmation Restricted Delivery</td> </tr> <tr> <td><input type="checkbox"/> Collect on Delivery Restricted Delivery</td> <td></td> </tr> </table> <p>Mail Restricted Delivery (0)</p>	<input type="checkbox"/> Adult Signature	<input type="checkbox"/> Priority Mail Express®	<input type="checkbox"/> Adult Signature Restricted Delivery	<input type="checkbox"/> Registered Mail™	<input type="checkbox"/> Certified Mail®	<input type="checkbox"/> Registered Mail Restricted Delivery	<input type="checkbox"/> Certified Mail Restricted Delivery	<input type="checkbox"/> Signature Confirmation™	<input type="checkbox"/> Collect on Delivery	<input type="checkbox"/> Signature Confirmation Restricted Delivery	<input type="checkbox"/> Collect on Delivery Restricted Delivery	
<input type="checkbox"/> Adult Signature	<input type="checkbox"/> Priority Mail Express®												
<input type="checkbox"/> Adult Signature Restricted Delivery	<input type="checkbox"/> Registered Mail™												
<input type="checkbox"/> Certified Mail®	<input type="checkbox"/> Registered Mail Restricted Delivery												
<input type="checkbox"/> Certified Mail Restricted Delivery	<input type="checkbox"/> Signature Confirmation™												
<input type="checkbox"/> Collect on Delivery	<input type="checkbox"/> Signature Confirmation Restricted Delivery												
<input type="checkbox"/> Collect on Delivery Restricted Delivery													
PS Form 3811, July 2020 PSN 7530-02-000-9053 Domestic Return Receipt													

U.S. Postal Service™
CERTIFIED MAIL® RECEIPT
Domestic Mail Only

For delivery information, visit our website at www.usps.com

OFFICIAL USE

9589 0710 5270 1502 3908 49

Certified Mail Fee \$ _____

Extra Services & Fees (check box, add fee as appropriate)

Return Receipt (hardcopy) \$ _____

Return Receipt (electronic) \$ _____

Certified Mail Restricted Delivery \$ _____

Adult Signature Required \$ _____

Adult Signature Restricted Delivery \$ _____

Postage \$ _____

Total Postage and Fees \$ _____

Sent To _____

Street and Valarie Rose Carson Ryckman
1621 Seattle Hill Rd. Building J-5

City, State Bothell, WA 98012
25092 Spur - Fat Tire

PS Form 3800, January 2023 PSN 7530-02-000-9047 See Reverse for Instructions



SENDER: COMPLETE THIS SECTION	COMPLETE THIS SECTION ON DELIVERY
<ul style="list-style-type: none"> ■ Complete items 1, 2, and 3. ■ Print your name and address on the reverse so that we can return the card to you. ■ Attach this card to the back of the mailpiece, or on the front if space permits. 	<p>A. Signature X <i>[Signature]</i> <input type="checkbox"/> Agent <input type="checkbox"/> Addressee</p> <p>B. Received by (Printed Name) <i>Ryckman</i></p> <p>C. Date of Delivery <i>12-20-24</i></p> <p>D. Is delivery address different from item 1? <input type="checkbox"/> Yes If YES, enter delivery address below: <input type="checkbox"/> No</p>
<p>1. Article Addressed to:</p> <p>Valarie Rose Carson Ryckman 1621 Seattle Hill Rd. Building J-5 Bothell, WA 98012</p> <p style="text-align: right; font-size: 0.8em;">25092 Spur - Fat Tire</p>	<p style="font-size: 2em; opacity: 0.5;">RECEIVED</p> <p style="font-size: 1.5em;">JAN 2 2025</p>
<p>2. Article Number (Transfer from service label)</p> <p style="font-size: 1.2em; font-weight: bold;">9589 0710 5270 1502 3908 49</p>	<p>3. Service Type</p> <p><input type="checkbox"/> Adult Signature <input type="checkbox"/> Priority Mail Express®</p> <p><input type="checkbox"/> Adult Signature Restricted Delivery <input type="checkbox"/> Registered Mail™</p> <p><input type="checkbox"/> Certified Mail® <input type="checkbox"/> Registered Mail Restricted Delivery</p> <p><input type="checkbox"/> Certified Mail Restricted Delivery <input type="checkbox"/> Signature Confirmation™</p> <p><input type="checkbox"/> Collect on Delivery <input type="checkbox"/> Signature Confirmation Restricted Delivery</p> <p><input type="checkbox"/> Collect on Delivery Restricted Delivery <input type="checkbox"/> Restricted Delivery</p> <p><input type="checkbox"/> Mail <input type="checkbox"/> Mail Restricted Delivery (00)</p>
<p>PS Form 3811, July 2020 PSN 7530-02-000-9053</p> <p style="text-align: right;">Domestic Return Receipt</p>	

9589 0710 5270 1502 3905 80

U.S. Postal Service™
CERTIFIED MAIL® RECEIPT
 Domestic Mail Only

For delivery information, visit our website at www.usps.com

OFFICIAL USE

Certified Mail Fee \$

Extra Services & Fees (check box, add fee as appropriate)

Return Receipt (hardcopy) \$

Return Receipt (electronic) \$

Certified Mail Restricted Delivery \$

Adult Signature Required \$

Adult Signature Restricted Delivery \$

Postage \$

Total Postage and Fees \$

Sent To

Street **Darla L Howard**
8307 Timber Bough
Houston, TX 77042

City, State **25092 Spur - Fat Tire**

PS Form 3800, January 2023 PSN 7530-02-000-9047 See Reverse for Instructions



PLACE STICKER AT TOP OF ENVELOPE TO THE RIGHT OF THE RETURN ADDRESS. FOLD AT DOTTED LINE

CERTIFIED MAIL®

HINKLE SHANOR LLP
 ATTORNEYS AT LAW
 POST OFFICE BOX 2068
 SANTA FE, NEW MEXICO 87504

9589 0710 5270 1502 3905 80

FIRST-CLASS



US POSTAGE™ PITNEY BOWES

ZIP 87501 \$ **009.64⁰**
 02 7H
 0006052409 DEC 17 2024

RECEIVED

JAN 3 2025

Hinkle Shanor LLP
 Santa Fe NM 87504

Darla L Howard
 8307 Timber Bough
 Houston, TX 77042

25092 Spur - Fat Ti

NIXIE 773 DE 1 0012/27/24

RETURN TO SENDER
 NOT DELIVERABLE AS ADDRESSED
 UNABLE TO FORWARD

BC: 87504206868 *0493-02545-27-20

87504>2068

9589 0710 5270 1502 3906 41

U.S. Postal Service™	
CERTIFIED MAIL® RECEIPT	
<i>Domestic Mail Only</i>	
For delivery information, visit our website at www.usps.com	
OFFICIAL USE	
Certified Mail Fee	\$ _____
Extra Services & Fees (check box, add fee as appropriate)	\$ _____
<input type="checkbox"/> Return Receipt (hardcopy)	\$ _____
<input type="checkbox"/> Return Receipt (electronic)	\$ _____
<input type="checkbox"/> Certified Mail Restricted Delivery	\$ _____
<input type="checkbox"/> Adult Signature Required	\$ _____
<input type="checkbox"/> Adult Signature Restricted Delivery	\$ _____
Postage	\$ _____
Total Postage and Fees	\$ _____
Sent To	
Street #	James Chester Bethel, Jr. 524 Pittman
City, St.	Richardson, TX 75081 25092 Spur - Fat Tire
PS Form 3800, January 2023 PSN 7530-02-000-9047 See Reverse for Instructions	



ALERT: SEVERE WEATHER AND EMERGENCY EVENTS ACROSS THE U.S. MAY DELAY FINAL D...

USPS Tracking[®]

FAQs >

Tracking Number:

Remove X

9589071052701502390641

Copy

Add to Informed Delivery (<https://informedelivery.usps.com/>)

Latest Update

Your item was delivered to an individual at the address at 4:35 pm on December 20, 2024 in RICHARDSON, TX 75081.

Get More Out of USPS Tracking:

USPS Tracking Plus[®]

Feedback

Delivered

Delivered, Left with Individual

RICHARDSON, TX 75081
December 20, 2024, 4:35 pm

Arrived at USPS Regional Facility

COPPELL TX DISTRIBUTION CENTER
December 19, 2024, 12:02 pm

In Transit to Next Facility

December 18, 2024

Departed USPS Facility

ALBUQUERQUE, NM 87101
December 17, 2024, 9:52 pm

Arrived at USPS Facility

ALBUQUERQUE, NM 87101
December 17, 2024, 9:52 pm

9589 0710 5270 1502 3906 58

U.S. Postal Service™	
CERTIFIED MAIL® RECEIPT	
<i>Domestic Mail Only</i>	
For delivery information, visit our website at www.usps.com ®.	
OFFICIAL USE	
Certified Mail Fee	
\$	
Extra Services & Fees (check box, add fee as appropriate)	
<input type="checkbox"/> Return Receipt (hardcopy)	\$
<input type="checkbox"/> Return Receipt (electronic)	\$
<input type="checkbox"/> Certified Mail Restricted Delivery	\$
<input type="checkbox"/> Adult Signature Required	\$
<input type="checkbox"/> Adult Signature Restricted Delivery	\$
Postage	
\$	
Total Postage and Fees	
\$	
Sent	
Street	James Johnston 5527 Northport Dr. Indianapolis, IN 46221
City	25092 Spur - Fat Tire
PS Form 3800, January 2023 PSN 7530-02-000-9047 See Reverse for Instructions	



ALERT: SEVERE WEATHER AND EMERGENCY EVENTS ACROSS THE U.S. MAY DELAY FINAL D...

USPS Tracking®

FAQs >

Tracking Number:

Remove X

9589071052701502390658

Copy

Add to Informed Delivery (<https://informedelivery.usps.com/>)

Latest Update

Your package is moving within the USPS network and is on track to be delivered to its final destination. It is currently in transit to the next facility.

Get More Out of USPS Tracking:

USPS Tracking Plus®

Delivered

Out for Delivery

Preparing for Delivery

Moving Through Network

In Transit to Next Facility

December 27, 2024

Arrived at USPS Regional Facility

INDIANAPOLIS IN DISTRIBUTION CENTER

December 21, 2024, 2:23 pm

Departed USPS Facility

ALBUQUERQUE, NM 87101

December 17, 2024, 9:52 pm

Arrived at USPS Facility

ALBUQUERQUE, NM 87101

Feedback

9589 0710 5270 1502 3906 96

U.S. Postal Service™ CERTIFIED MAIL® RECEIPT Domestic Mail Only	
For delivery information, visit our website at www.usps.com ®.	
OFFICIAL USE	
Certified Mail Fee	\$
Extra Services & Fees (check box, add fee as appropriate)	
<input type="checkbox"/> Return Receipt (hardcopy)	\$
<input type="checkbox"/> Return Receipt (electronic)	\$
<input type="checkbox"/> Certified Mail Restricted Delivery	\$
<input type="checkbox"/> Adult Signature Required	\$
<input type="checkbox"/> Adult Signature Restricted Delivery	\$
Postage	\$
Total Postage and Fees	\$
Sent To	
Street:	Karen Evans McCord
	7422 Raton St.
City, St:	Houston, TX 77055
	25092 Spur - Fat Tire
PS Form 3800, January 2023 PSN 7530-02-000-9047 See Reverse for Instructions	



ALERT: SEVERE WEATHER AND EMERGENCY EVENTS ACROSS THE U.S. MAY DELAY FINAL D...

USPS Tracking®

FAQs >

Tracking Number:

Remove X

9589071052701502390696

Copy

Add to Informed Delivery (<https://informedelivery.usps.com/>)

Latest Update

Your item was delivered to an individual at the address at 12:33 pm on December 24, 2024 in HOUSTON, TX 77055.

Get More Out of USPS Tracking:

USPS Tracking Plus®

Feedback

Delivered

Delivered, Left with Individual

HOUSTON, TX 77055

December 24, 2024, 12:33 pm

[See All Tracking History](#)

[What Do USPS Tracking Statuses Mean?](https://faq.usps.com/s/article/Where-is-my-package) (<https://faq.usps.com/s/article/Where-is-my-package>)

Text & Email Updates



USPS Tracking Plus®



Product Information



See Less ^

Track Another Package



9589 0710 5270 1502 3907 88

U.S. Postal Service™ CERTIFIED MAIL® RECEIPT Domestic Mail Only	
For delivery information, visit our website at www.usps.com	
OFFICIAL USE	
Certified Mail Fee \$	
Extra Services & Fees (check box, add fee as appropriate)	
<input type="checkbox"/> Return Receipt (hardcopy) \$	
<input type="checkbox"/> Return Receipt (electronic) \$	
<input type="checkbox"/> Certified Mail Restricted Delivery \$	
<input type="checkbox"/> Adult Signature Required \$	
<input type="checkbox"/> Adult Signature Restricted Delivery \$	
Postage \$	
Total Postage and Fees \$	
Sent To Street City, S.	O'Brien Ostrom Stanley 4045 Treadway Rd # 1804 Beaumont, TX 77706 25092 Spur - Fat Tire
PS Form 3800, January 2023 PSN 7530-02-000-9047 See Reverse for Instructions	



ALERT: SEVERE WEATHER AND EMERGENCY EVENTS ACROSS THE U.S. MAY DELAY FINAL D...

USPS Tracking®

FAQs >

Tracking Number:

Remove X

9589071052701502390788

Copy

Add to Informed Delivery (<https://informedelivery.usps.com/>)

Latest Update

This is a reminder to arrange for redelivery of your item or your item will be returned to sender.

Get More Out of USPS Tracking:

USPS Tracking Plus®

Feedback

Delivery Attempt

Reminder to Schedule Redelivery of your item

December 25, 2024

Notice Left (No Authorized Recipient Available)

BEAUMONT, TX 77706

December 20, 2024, 12:10 pm

Arrived at USPS Regional Facility

BEAUMONT TX DISTRIBUTION CENTER

December 19, 2024, 6:26 pm

Arrived at USPS Regional Facility

NORTH HOUSTON TX DISTRIBUTION CENTER

December 19, 2024, 11:26 am

In Transit to Next Facility

December 18, 2024

Departed USPS Facility

ALBUQUERQUE, NM 87101

9589 0710 5270 1502 3908 32

U.S. Postal Service™ CERTIFIED MAIL® RECEIPT Domestic Mail Only	
For delivery information, visit our website at www.usps.com ™.	
OFFICIAL USE	
Certified Mail Fee	\$ _____
Extra Services & Fees (check box, add fee as appropriate)	\$ _____
<input type="checkbox"/> Return Receipt (hardcopy)	\$ _____
<input type="checkbox"/> Return Receipt (electronic)	\$ _____
<input type="checkbox"/> Certified Mail Restricted Delivery	\$ _____
<input type="checkbox"/> Adult Signature Required	\$ _____
<input type="checkbox"/> Adult Signature Restricted Delivery	\$ _____
Postage	\$ _____
Total Postage and Fees	\$ _____
Sent To	
Street &	Sonja Leigh Lowery 2500 Country Club Dr.
City, State	Midland, TX 79701 25092 Spur - Fat Tire
PS Form 3800, January 2023 PSN 7530-02-000-9047 See Reverse for Instructions	



ALERT: SEVERE WEATHER AND EMERGENCY EVENTS ACROSS THE U.S. MAY DELAY FINAL D...

USPS Tracking[®]

FAQs >

Tracking Number:

Remove X

9589071052701502390832

Copy

Add to Informed Delivery (<https://informedelivery.usps.com/>)

Latest Update

Your item could not be delivered on January 8, 2025 at 11:51 am in MIDLAND, TX 79701. It was held for the required number of days and is being returned to the sender.

Get More Out of USPS Tracking:

USPS Tracking Plus[®]

Feedback

Alert

Unclaimed/Being Returned to Sender

MIDLAND, TX 79701

January 8, 2025, 11:51 am

Reminder to Schedule Redelivery of your item

December 25, 2024

See All Tracking History

[What Do USPS Tracking Statuses Mean? \(https://faq.usps.com/s/article/Where-is-my-package\)](https://faq.usps.com/s/article/Where-is-my-package)

Text & Email Updates



USPS Tracking Plus[®]



Product Information



AFFIDAVIT OF PUBLICATION

CARLSBAD CURRENT-ARGUS
PO BOX 507
HUTCHINSON, KS 67504-0507

STATE OF NEW MEXICO } SS
COUNTY OF EDDY }

Account Number: 143
Ad Number: 28100
Description: Spur Energy Partners 25092
Ad Cost: \$125.65

Sherry Groves, being first duly sworn, says:

That she is the Agent of the the Carlsbad Current-Argus, a Weekly newspaper of general circulation, printed and published in Carlsbad, Eddy County, New Mexico; that the publication, a copy of which is attached hereto, was published in said newspaper on the following dates:

January 4, 2025

That said newspaper was regularly issued and circulated on those dates.

SIGNED:

Sherry Groves

Agent

Subscribed to and sworn to me this 4th day of January 2025.

Leanne Kaufenberg

Leanne Kaufenberg, Notary Public, Redwood County Minnesota

PUBLIC NOTICE

This is to notify all interested parties, including; Aaron Anderson; Apollo Minerals, LLC; Breck Minerals LP; Cheryl Evans Lebane; Darla L. Howard; Donald Curtis Coyne; Susan Francis Bulla; Gayle Angela Carson; Gayle Lynn Coyne Eudey; Jackie Kemp Jones; James Chester Bethel, Jr.; James Johnston; James Michael Coyne; Joanna Lowrey McDermott; Jon Erick Anderson; Karen Evans McCord; Karla Hayes; Estate of Diane Louise Carson Kostka, deceased; Estate of Edward Louis Carson, Jr. deceased; Estate of Melva Jean Myers, deceased; Leslie Lee Bayouth; Lucia Begley; Lynn Evans Hokanson; Marilyn Kay Ostrom; David Rhea Carson & Karen J Douglas TTEE Nashoba Revocable Trust dated 11/25/2019; New Mexico Baptist Foundation Inc., TTEE New Mexico Baptist Children's Home Inc.; O'Brien Ostrom Stanley; Perennial Energy Partners, LLC; Root Family Holdings LLC; RRA Minerals LLC; Estate of Richard M. Lowery, deceased; Sonja Leigh Lowery; Valerie Rose Carson Ryckman; and their successors and assigns, that the New Mexico Oil Conservation Division will conduct a hearing on the application submitted by Spur Energy Partners LLC (Case No. 25092). The hearing will be conducted on February 13, 2025, in a hybrid fashion, both virtually and in-person at the Energy, Minerals, Natural Resources Department, Wendell Chino Building, Pecos Hall, 1220 South St. Francis Drive, 1st Floor, Santa Fe, NM 87505. To participate virtually, see the instructions posted on the OCD Hearings website: <https://www.emnrd.nm.gov/ocd/hearing-info/>. In **Case No. 25092**, Spur Energy Partners LLC, ("Applicant") seeks an order pooling all uncommitted interests from the top of the Yeso formation to 5,000' MD, underlying a 320-acre, more or less, standard horizontal spacing unit comprised of the N/2 of Section 12, Township 17 South, Range 29 East, Eddy County, New Mexico ("Unit"). Applicant seeks to dedicate the Unit to the **Fat Tire 12 Federal Com 20H, Fat Tire 12 Federal Com 50H, and Fat Tire 12 Federal Com 70H** wells ("Wells"), to be drilled from surface hole locations in the NE/4 NW/4 (Unit C) of Section 7, Township 17 South, Range 30 East, to bottom hole locations in the NW/4 NW/4 (Unit D) of Section 12, Township 17 South, Range 29 East. The completed interval of the Fat Tire 12 Federal Com 50H well will be located within 330' of the quarter-quarter section line separating the N/2 N/2 and S/2 N/2 of Section 12 to allow for the creation of a 320-acre standard horizontal spacing unit. Due to a depth severance within the Unit, Applicant seeks to pool only those uncommitted interests from the top of the Yeso formation at a stratigraphic equivalent of 4,257' MD, as found in the Chica Cat Federal Com #1 (API No. 30-015-26094) well log to 5,000' MD. Also to be considered will be the cost of drilling and completing the wells and the allocation of the costs, the designation of Applicant as the operator of the Wells, and a 200% charge for the risk involved in drilling and completing the Wells. The Wells are located approximately 1.95 miles west and 2.42 miles north of Loco Hills, New Mexico.

Published in the Carlsbad Current-Argus January 4, 2025.
#28100

TAMARA CHAVEZ/CARA DOUGLAS
HINKLE SHANOR LLP
PO BOX 2068
ROSWELL, NM 88202-0010
tchavez@hinklelawfirm.com

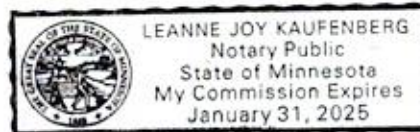

Spur Energy Partners LLC
Case No. 25092
Exhibit C-4