

**STATE OF NEW MEXICO
ENERGY, MINERALS AND NATURAL RESOURCES DEPARTMENT
OIL CONSERVATION DIVISION**

**APPLICATION OF CHEVRON U.S.A. INC.
TO AMEND ORDER R-22769 TO ADD
ADDITIONAL INITIAL WELLS AND FOR
COMPULSORY POOLING,
EDDY COUNTY, NEW MEXICO.**

CASE NO. 25118

NOTICE OF REVISED EXHIBITS

Chevron U.S.A. Inc (“Chevron”), applicant in the above-referenced case, gives notice that it is filing the attached revised exhibits for acceptance into the record.

Revised Chevron Exhibit A is an updated compulsory pooling checklist describing the depth severance, and also includes the wells from the original pooling in Case No. 23562, and identifies the wells located at a non-standard well location along with the associated NSL order number.

Revised Chevron Exhibit C is an updated landman statement describing the depth severance and affirming the interests that Chevron seeks to add to the existing Pooling Order are the same parties with the same percentage ownership interest as pooled in Case No. 23562. The statement also identifies the wells located at a non-standard well location.

Revised Chevron Exhibit C-1 includes the C-102s for the wells from the original pooling in Case No. 23562.

Revised Chevron Exhibit C-2 is an updated pooling exhibit showing the owners and ownership percentages of the parties above and below the depth severance.

Revised Chevron Exhibit D-3 is an updated cross section with the API numbers listed for the representative wells.

Respectfully submitted,

HOLLAND & HART LLP

By:  _____

Michael H. Feldewert
Adam G. Rankin
Paula M. Vance
Post Office Box 2208
Santa Fe, NM 87504
505-988-4421
505-983-6043 Facsimile
mfeldewert@hollandhart.com
agrarkin@hollandhart.com
pmvance@hollandhart.com

ATTORNEYS FOR CHEVRON U.S.A. INC.

**BEFORE THE OIL CONSERVATION DIVISION
EXAMINER HEARING FEBRUARY 13, 2025**

CASE NO. 25118

*SND 14 23 FED COM #222H, #223H, #224H,
& #516H WELLS*

EDDY COUNTY, NEW MEXICO



**STATE OF NEW MEXICO
ENERGY, MINERALS AND NATURAL RESOURCES DEPARTMENT
OIL CONSERVATION DIVISION**

**APPLICATION OF CHEVRON U.S.A. INC.
TO AMEND ORDER R-22769 TO ADD
ADDITIONAL INITIAL WELLS AND FOR
COMPULSORY POOLING,
EDDY COUNTY, NEW MEXICO.**

CASE NO. 25118

TABLE OF CONTENTS

- **Chevron Revised Exhibit A:** Compulsory Pooling Application Checklist
- **Chevron Exhibit B:** Application for Compulsory Pooling
- **Chevron Revised Exhibit C:** Self-Affirmed Statement of Douglas C. Crawford, Landman
 - Chevron Revised Exhibit C-1: C-102
 - Chevron Revised Exhibit C-2: Land Tract Map / Uncommitted Interest Owners
- **Chevron Exhibit D:** Self-Affirmed Statement of Leah Johnson, Geologist
 - Chevron Exhibit D-1: Locator map
 - Chevron Exhibit D-2: Subsea structure map
 - Chevron Revised Exhibit D-3: Stratigraphic cross-section
- **Chevron Exhibit E:** Self-Affirmed Statement of Notice
- **Chevron Exhibit F:** Affidavit of Publication for the Case

COMPULSORY POOLING APPLICATION CHECKLIST

ALL INFORMATION IN THE APPLICATION MUST BE SUPPORTED BY SIGNED AFFIDAVITS

Case: 25118	APPLICANT'S RESPONSE
Date:	February 13, 2025
Applicant	Chevron U.S.A. Inc.
Designated Operator & OGRID (affiliation if applicable)	Chevron U.S.A. Inc. [OGRID 228937]
Applicant's Counsel:	Holland & Hart LLP
Case Title:	APPLICATIONS OF CHEVRON U.S.A. INC. TO AMEND ORDER R-22769 TO ADD ADDITIONAL INITIAL WELLS AND FOR COMPULSORY POOLING, EDDY COUNTY, NEW MEXICO.
Entries of Appearance/Intervenors:	N/A
Well Family	SND 14 23
Formation/Pool	
Formation Name(s) or Vertical Extent:	Bone Spring
Primary Product (Oil or Gas):	Oil
Pooling this vertical extent:	See Exhibit B; reopening to add interests from the top of the Bone Spring to the base of the First Bone Spring
Pool Name and Pool Code:	Cotton Draw; Bone Spring [13367]
Well Location Setback Rules:	Statewide Rules
Spacing Unit	
Type (Horizontal/Vertical)	Horizontal
Size (Acres)	640-acres
Building Blocks:	40 acres
Orientation:	Standup / South-North
Description: TRS/County	E/2 of Sections 14 and 23, Township 24 South, Range 31 East, NMPM, Eddy County, New Mexico
Standard Horizontal Well Spacing Unit (Y/N), If No, describe and is approval of non-standard unit requested in this application?	N/A
Other Situations	
Depth Severance: Y/N. If yes, description <p style="text-align: center;">BEFORE THE OIL CONSERVATION DIVISION Santa Fe, New Mexico Revised Exhibit No. A Submitted by: Chevron U.S.A. Inc. Hearing Date: February 13, 2025 Case No. 25118</p>	Yes; from beneath the base of the First Bone Spring to the top of the Wolfcamp formation, the stratigraphic equivalent of the top of the Second Bone Spring formation, as seen at 10,025 feet beneath the surface, to the stratigraphic equivalent of the top of the Wolfcamp formation, as seen at 11,713 feet beneath the surface, as shown in that certain Gamma Ray dated August 14th, 2018, in the Striker 2 SWD #001 (API # 30-015-44416), located in Section 23 East, Township 24 South, Range 31 East, Eddy County, New Mexico.
Proximity Tracts: If yes, description	Yes; SND 14 23 Fed Com #430H
Proximity Defining Well: if yes, description	Yes; see above
Applicant's Ownership in Each Tract	Exhibit C-2
Well(s)	
Name & API (if assigned), surface and bottom hole location, footages, completion target, orientation, completion status (standard or non-standard)	

Completion Target (Formation, TVD and MD)	Exhibit C-1
AFE Capex and Operating Costs	
Drilling Supervision/Month \$	N/A
Production Supervision/Month \$	N/A
Justification for Supervision Costs	N/A
Requested Risk Charge	N/A
Notice of Hearing	
Proposed Notice of Hearing	Exhibit B
Proof of Mailed Notice of Hearing (20 days before hearing)	Exhibit E
Proof of Published Notice of Hearing (10 days before hearing)	Exhibit F
Ownership Determination	
Land Ownership Schematic of the Spacing Unit	Exhibit C-2
Tract List (including lease numbers and owners)	Exhibit C-2
If approval of Non-Standard Spacing Unit is requested, Tract List (including lease numbers and owners) of Tracts subject to notice requirements.	N/A
Pooled Parties (including ownership type)	Exhibit C-2
Unlocatable Parties to be Pooled	N/A
Ownership Depth Severance (including percentage above & below)	Exhibit C-2
Joinder	
Sample Copy of Proposal Letter	N/A
List of Interest Owners (ie Exhibit A of JOA)	Exhibit C-2
Chronology of Contact with Non-Joined Working Interests	N/A
Overhead Rates In Proposal Letter	N/A
Cost Estimate to Drill and Complete	N/A
Cost Estimate to Equip Well	N/A
Cost Estimate for Production Facilities	N/A
Geology	
Summary (including special considerations)	Exhibit D
Spacing Unit Schematic	Exhibit D-1
Gunbarrel/Lateral Trajectory Schematic	Exhibit D-2
Well Orientation (with rationale)	Exhibit D
Target Formation	Exhibit D, D-3
HSU Cross Section	Exhibit D-3
Depth Severance Discussion	See Exhibit C
Forms, Figures and Tables	
C-102	Exhibit C-1
Tracts	Exhibit C-2
Summary of Interests, Unit Recapitulation (Tracts)	Exhibit C-2
General Location Map (including basin)	Exhibit D
Well Bore Location Map	Exhibit D-1
Structure Contour Map - Subsea Depth	Exhibit D-2
Cross Section Location Map (including wells)	Exhibit D-2
Cross Section (including Landing Zone)	Exhibit D-3
Additional Information	
Special Provisions/Stipulations	N/A
CERTIFICATION: I hereby certify that the information provided in this checklist is complete and accurate.	
Printed Name (Attorney or Party Representative):	Paula M. Vance
Signed Name (Attorney or Party Representative):	
Date:	

**STATE OF NEW MEXICO
ENERGY, MINERALS AND NATURAL RESOURCES DEPARTMENT
OIL CONSERVATION DIVISION**

**APPLICATION OF CHEVRON U.S.A. INC.
TO AMEND ORDER R-22769 TO ADD
ADDITIONAL INITIAL WELLS AND FOR
COMPULSORY POOLING,
EDDY COUNTY, NEW MEXICO.**

CASE NO. 25118

APPLICATION

Chevron U.S.A. Inc. (“Chevron” or “Applicant”) (OGRID No. 4323), through its undersigned attorneys, hereby files this application with the Oil Conservation Division pursuant to the provisions of NMSA 1978, § 70-2-17, to amend pooling Order R-22769 to pool the entire Bone Spring formation and add additional initial wells under the pooling order. In support of its application, Chevron states:

1. On July 10, 2023, the Division entered Order R-22769 in Case 23562 pooling all uncommitted interests in a portion of the Bone Spring formation (Cotton Draw; Bone Spring [13367]), from beneath the base of the First Bone Spring to the top of the Wolfcamp formation, underlying a standard 640-acre, more or less, horizontal well spacing unit comprised of the E/2 of Sections 14 and 23, Township 24 South, Range 31 East, NMPM, Eddy County, New Mexico (the “Unit”). Chevron is the designated operator of the Unit and Order R-22769 dedicates the Unit to the drilled and producing **SND 14 23 Fed Com #429H** and **SND 14 23 Fed Com #430H** wells, both to be horizontally drilled from a surface location in the NE/4 NE/4 (Unit A) of Section 14, a first take point in the NW/4 NE/4 (B) of Section 14, and last take point in the SW/4 SE/4 (Unit O) of Section 23; and the **SND 14 23 Fed Com #431H** and **SND 14 23 Fed Com #432H** wells, both to be horizontally drilled from a surface location in the NE/4 NE/4 (Unit A) of Section 14, a first take point in the NE/4 NE/4 (Unit A) of Section 14, and last take point in the SE/4 SE/4 (Unit P) of Section 23.

**BEFORE THE OIL CONSERVATION DIVISION
Santa Fe, New Mexico
Exhibit No. B
Submitted by: Chevron U.S.A. Inc.
Hearing Date: February 13, 2025
Case No. 25118**

2. Applicant requests to amend Order R-22769 and pool the entire Bone Spring formation and include the following additional initial wells:

- **SND 14 23 Fed Com #222H** and **SND 14 23 Fed Com #223H** wells, both to be horizontally drilled from a surface location in the SW/4 SE/4 (Unit O) of Section 23, a first take point in the SW/4 SE/4 (Unit O) of Section 23, and last take point in the NW/4 NE/4 (Unit B) of Section 14; and
- **SND 14 23 Fed Com #224H** and **SND 14 23 Fed Com #516H** wells, both to be horizontally drilled from a surface location in the SW/4 SE/4 (Unit O) of Section 23, a first take point in the SE/4 SE/4 (Unit P) of Section 23, and last take point in the NE/4 NE/4 (Unit A) of Section 14.

3. Applicant has reached a voluntary agreement with all the working interest owners in this proposed unit but seeks a pooling order for certain non-cost-bearing interest owners, including overriding royalty interest owners and record title owners, who have yet to execute the necessary federal communitization agreement.

4. The pooling of interests will allow Applicant to obtain a just and fair share of the oil and gas underlying the subject lands, avoid the drilling of unnecessary wells, will prevent waste, and will protect correlative rights.

WHEREFORE, Applicant requests that this application be set for hearing before an Examiner of the Oil Conservation Division on February 13, 2025, and, after notice and hearing as required by law, the Division enter an order:

- A. Amending pooling Order R-22769 to include the entire Bone Spring formation;
- B. Pooling certain overriding royalty interest owners and record title owners in the proposed horizontal well spacing unit; and
- C. Include additional initial wells under Order R-22769.

Respectfully submitted,

HOLLAND & HART LLP

By: 

Michael H. Feldewert
Adam G. Rankin
Paula M. Vance
Post Office Box 2208
Santa Fe, NM 87504
505-988-4421
505-983-6043 Facsimile
mfeldewert@hollandhart.com
agrarkin@hollandhart.com
pmvance@hollandhart.com

ATTORNEYS FOR CHEVRON U.S.A. INC.

CASE _____: **Application of Chevron U.S.A. Inc. to Amend Order R-22769 to Add Additional Initial Wells and for Compulsory Pooling, Eddy County, New Mexico.** Applicant in the above-styled cause seeks to amend pooling Order R-22769 to pool the entire Bone Spring formation and add additional initial wells under the pooling order. Order R-22769 pooled a portion of the Bone Spring formation and dedicated the spacing unit to the drilled and producing **SND 14 23 Fed Com #429H** and **SND 14 23 Fed Com #430H** wells, both to be horizontally drilled from a surface location in the NE/4 NE/4 (Unit A) of Section 14, a first take point in the NW/4 NE/4 (B) of Section 14, and last take point in the SW/4 SE/4 (Unit O) of Section 23; and the **SND 14 23 Fed Com #431H** and **SND 14 23 Fed Com #432H** wells, both to be horizontally drilled from a surface location in the NE/4 NE/4 (Unit A) of Section 14, a first take point in the NE/4 NE/4 (Unit A) of Section 14, and last take point in the SE/4 SE/4 (Unit P) of Section 23. Applicant requests to amend Order R-22769 and pool the entire Bone Spring formation and include the following additional initial wells:

- **SND 14 23 Fed Com #222H** and **SND 14 23 Fed Com #223H** wells, both to be horizontally drilled from a surface location in the SW/4 SE/4 (Unit O) of Section 23, a first take point in the SW/4 SE/4 (Unit O) of Section 23, and last take point in the NW/4 NE/4 (Unit B) of Section 14; and
- **SND 14 23 Fed Com #224H** and **SND 14 23 Fed Com #516H** wells, both to be horizontally drilled from a surface location in the SW/4 SE/4 (Unit O) of Section 23, a first take point in the SE/4 SE/4 (Unit P) of Section 23, and last take point in the NE/4 NE/4 (Unit A) of Section 14.

Said area is located approximately 21 miles southeast of Loving, New Mexico.

**STATE OF NEW MEXICO
ENERGY, MINERALS AND NATURAL RESOURCES DEPARTMENT
OIL CONSERVATION DIVISION**

**APPLICATION OF CHEVRON U.S.A. INC.
TO AMEND ORDER R-22769 TO ADD
ADDITIONAL INITIAL WELLS AND FOR
COMPULSORY POOLING,
EDDY COUNTY, NEW MEXICO.**

CASE NO. 25118

SELF-AFFIRMED STATEMENT OF DOUGLAS C. CRAWFORD

1. My name is Douglas C. Crawford. I work for Chevron U.S.A. Inc. (“Chevron”) as a Landman.
2. I have previously testified before the New Mexico Oil Conservation Division (“Division”) as an expert witness in petroleum land matters. My credentials as a petroleum landman have been accepted by the Division and made a matter of record.
3. I am familiar with the application filed by Chevron in this case, and I am familiar with the status of the lands in the subject area.
4. None of the uncommitted parties in this case has indicated opposition to proceeding by self-affirmed statement and, therefore, I do not expect any opposition at the hearing.
5. On July 10, 2023, the Division issued Order R-22769 (“Pooling Order”) in Case No. 23562 pooling the uncommitted interests in the Bone Spring formation, from beneath the base of the First Bone Spring to the top of the Wolfcamp formation, underlying a standard 640-acre, more or less, horizontal well spacing unit comprised of the E/2 of Sections 14 and 23, Township 24 South, Range 31 East, NMPM, Eddy County, New Mexico. Chevron is the designated operator under the Pooling Order.

BEFORE THE OIL CONSERVATION DIVISION

Santa Fe, New Mexico

Revised Exhibit No. C

Submitted by: Chevron U.S.A. Inc.

Hearing Date: February 13, 2025

Case No. 25118

6. The ownership depth severance within the proposed horizontal well spacing unit exists from beneath the base of the First Bone Spring to the top of the Wolfcamp formation, the stratigraphic equivalent of the top of the Second Bone Spring formation, as seen at 10,025 feet beneath the surface, to the stratigraphic equivalent of the top of the Wolfcamp formation, as seen at 11,713 feet beneath the surface, as shown in that certain Gamma Ray dated August 14th, 2018, in the Striker 2 SWD #001 (API # 30-015-44416), located in Section 23 East, Township 24 South, Range 31 East, Eddy County, New Mexico.

7. In **Case No. 25118**, Chevron seeks to (a) add interests from the top of the Bone Spring to the base of the First Bone Spring to the existing Pooling Order, and (b) include the following additional initial wells under the Pooling Order: **SND 14 23 Fed Com #222H** and **SND 14 23 Fed Com #223H** wells, both to be horizontally drilled from a surface location in the SW/4 SE/4 (Unit O) of Section 23, a first take point in the SW/4 SE/4 (Unit O) of Section 23, and last take point in the NW/4 NE/4 (Unit B) of Section 14; and **SND 14 23 Fed Com #224H** and **SND 14 23 Fed Com #516H** wells, both to be horizontally drilled from a surface location in the SW/4 SE/4 (Unit O) of Section 23, a first take point in the SE/4 SE/4 (Unit P) of Section 23, and last take point in the NE/4 NE/4 (Unit A) of Section 14.

8. **Chevron Exhibit C-1** contains a draft Form C-102 for the wells in this horizontal spacing unit, including the wells from the original pooling in Case No. 23562. These forms demonstrate that the completed interval for the wells from the original case will comply with the statewide setbacks for oil wells. These forms demonstrate that last take points for the new wells to be added under the order are at a non-standard location. Chevron has received orders for the non-standard well locations for these wells. See **Chevron Exhibit A**. The exhibit shows that the wells will be assigned to the Cotton Draw; Bone Spring [13367].

9. **Chevron Exhibit C-2** identifies the tracts of land comprising the horizontal spacing unit, the owners in each tract, and ownership interests on a spacing unit basis both above and below the depth severance. Chevron has reached voluntary agreement with all of the working interest owners and is seeking to pool the overriding royalty interests and the title record owner highlighted in yellow. The interests that Chevron seeks to add to the existing Pooling Order are the same parties with the same percentage ownership interest as pooled in Case No. 23562. The subject acreage is comprised of federal lands.

10. Chevron has provided the law firm of Holland & Hart LLP with the names and addresses of the parties that Chevron seeks to pool and instructed that they be notified of this hearing. Chevron has conducted a diligent search of all public records in the county where the property is located, reviewed telephone directories, and conducted computer searches to locate contact information for each interest owner.

11. **Chevron Exhibits C-1 through C-2** were either prepared by me or compiled under my direction and supervision.

12. I affirm under penalty of perjury under the laws of the State of New Mexico that the foregoing statements are true and correct. I understand that this self-affirmed statement will be used as written testimony in this case. This statement is made on the date next to my signature below.

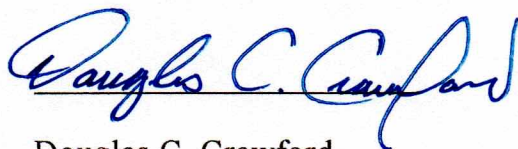
Douglas C. Crawford

2.10.2025
Date

Santa Fe Main Office Phone: (505) 476-3441 Fax: (55) 476-3462 General Information Phone: (505) 629-6116 Online Phone Directory Visit: https://www.emnrd.nm.gov/ocd/contact-us/	State of New Mexico Energy, Minerals & Natural Resources Department OIL CONSERVATION DIVISION	C-102 Revised July 9, 2024 Submit Electronically via OCD Permitting			
		Submittal Type: <table border="1" style="width:100%; border-collapse: collapse;"> <tr> <td><input type="checkbox"/> Initial Submittal</td> </tr> <tr> <td><input checked="" type="checkbox"/> Amended Report</td> </tr> <tr> <td><input type="checkbox"/> As Drilled</td> </tr> </table>	<input type="checkbox"/> Initial Submittal	<input checked="" type="checkbox"/> Amended Report	<input type="checkbox"/> As Drilled
<input type="checkbox"/> Initial Submittal					
<input checked="" type="checkbox"/> Amended Report					
<input type="checkbox"/> As Drilled					

WELL LOCATION INFORMATION

API Number 30-015-55047	Pool Code 13367	Pool Name COTTON DRAW; BONE SPRING
Property Code 335883	Property Name SND 14 23 FED COM	
OGRID No. 4323	Operator Name CHEVRON U.S.A. INC.	Well Number 222H
Surface Owner: <input type="checkbox"/> State <input type="checkbox"/> Fee <input type="checkbox"/> Tribal <input checked="" type="checkbox"/> Federal		Ground Level Elevation 3,549'
Mineral Owner: <input type="checkbox"/> State <input type="checkbox"/> Fee <input type="checkbox"/> Tribal <input checked="" type="checkbox"/> Federal		

Surface Location

UL	Section	Township	Range	Lot	Ft. from N/S	Ft. from E/W	Latitude	Longitude	County
O	23	24 SOUTH	31 EAST, N.M.P.M.	N/A	966' SOUTH	2,221' EAST	32.198255° N	103.747230° W	EDDY

Bottom Hole Location

UL	Section	Township	Range	Lot	Ft. from N/S	Ft. from E/W	Latitude	Longitude	County
B	14	24 SOUTH	31 EAST, N.M.P.M.	N/A	25' NORTH	2,310' EAST	32.224567° N	103.747536° W	EDDY

Dedicated Acres 640	Infill or Defining Well INFILL	Defining Well API 30-015-53371	Overlapping Spacing Unit (Y/N) N	Consolidation Code P
Order Numbers. N/A			Well setbacks are under Common Ownership: <input type="checkbox"/> Yes <input checked="" type="checkbox"/> No	

Kick Off Point (KOP)

UL	Section	Township	Range	Lot	Ft. from N/S	Ft. from E/W	Latitude	Longitude	County
O	23	24 SOUTH	31 EAST, N.M.P.M.	N/A	100' SOUTH	2,310' EAST	32.195873° N	103.747514° W	EDDY

First Take Point (FTP)

UL	Section	Township	Range	Lot	Ft. from N/S	Ft. from E/W	Latitude	Longitude	County
O	23	24 SOUTH	31 EAST, N.M.P.M.	N/A	100' SOUTH	2,310' EAST	32.195873° N	103.747514° W	EDDY

Last Take Point (LTP)

UL	Section	Township	Range	Lot	Ft. from N/S	Ft. from E/W	Latitude	Longitude	County
B	14	24 SOUTH	31 EAST, N.M.P.M.	N/A	25' NORTH	2,310' EAST	32.224567° N	103.747536° W	EDDY

Unitized Area or Area of Uniform Interest N/A	Spacing Unit Type <input checked="" type="checkbox"/> Horizontal <input type="checkbox"/> Vertical	Ground Floor Elevation: 3,549'
--	--	-----------------------------------

OPERATOR CERTIFICATIONS

I hereby certify that the information contained herein is true and complete to the best of my knowledge and belief, and, if the well is a vertical or directional well, that this organization either owns a working interest or unleased mineral interest in the land including the proposed bottom hole location or has a right to drill this well at this location pursuant to a contract with an owner of a working interest or unleased mineral interest, or to a voluntary pooling agreement or a compulsory pooling order heretofore entered by the division.

If this well is a horizontal well, I further certify that this organization has received the consent of at least one lessee or owner of a working interest or unleased mineral interest in each tract (in the target pool or formation) in which any part of the well's completed interval will be located or obtained a compulsory pooling order from the division.

Signature	Date
Printed Name	
Email Address	

SURVEYOR CERTIFICATIONS

I hereby certify that the well location shown on this plat was plotted from field notes of actual surveys made by me or under my supervision, and that the same is true and correct to the best of my belief.

See Sheet 2 of 2 for plat.

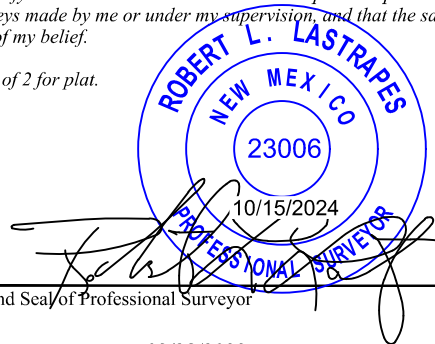

Signature and Seal of Professional Surveyor	
Certificate Number	Date of Survey
	02/28/2023

BEFORE THE OIL CONSERVATION DIVISION
 Santa Fe, New Mexico
 Revised Exhibit No. C-1

Submitted by: Chevron U.S.A. Inc.
Hearing Date: February 13, 2025
Case No. 25118

T:\2022\2225789\DWG\SND 14 23 FED COM 222H_C-102_V2_101524.dwg

ACREAGE DEDICATION PLATS

This grid represents a standard section. You may superimpose a non-standard section, or larger area, over this grid. Operators must outline the dedicated acreage in a red box, clearly show the well surface location and bottom hole location, if it is directionally drilled, with the dimensions from the section lines in the cardinal directions. If this is a horizontal wellbore show on this plat the location of the First Take Point and Last Take Point, and the point within the Completed interval (other than the First Take Point or Last Take Point) that is closest to any outer boundary of the tract.

Surveyors shall use the latest United States government survey or dependent resurvey. Well locations will be in reference to the New Mexico Principal Meridian. If the land is not surveyed, contact the OCD Engineering Bureau. Independent subdivision surveys will not be acceptable.

See Sheet 1 of 2 for notes & certification.

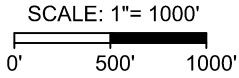

SND 14 23 FED COM 222H

X = 681,448' (NAD27 NM E)
Y = 436,295'
LAT. 32.198131° N (NAD27)
LONG. 103.746748° W
X = 722,632' (NAD83/2011 NM E)
Y = 436,353'
LAT. 32.198255° N (NAD83/2011)
LONG. 103.747230° W

**PROPOSED KICK OFF POINT/
FIRST TAKE POINT**

X = 681,365' (NAD27 NM E)
Y = 435,428'
LAT. 32.195750° N (NAD27)
LONG. 103.747032° W
X = 722,549' (NAD83/2011 NM E)
Y = 435,487'
LAT. 32.195873° N (NAD83/2011)
LONG. 103.747514° W

PROPOSED MID-POINT PPP #1

X = 681,331' (NAD27 NM E)
Y = 440,610'
LAT. 32.209994° N (NAD27)
LONG. 103.747050° W
X = 722,515' (NAD83/2011 NM E)
Y = 440,669'
LAT. 32.210118° N (NAD83/2011)
LONG. 103.747532° W

PROPOSED PPP #2

X = 681,317' (NAD27 NM E)
Y = 443,251'
LAT. 32.217254° N (NAD27)
LONG. 103.747048° W
X = 722,501' (NAD83/2011 NM E)
Y = 443,310'
LAT. 32.217377° N (NAD83/2011)
LONG. 103.747530° W

**PROPOSED
LAST TAKE POINT /
BOTTOM HOLE LOCATION**

X = 681,301' (NAD27 NM E)
Y = 445,866'
LAT. 32.224444° N (NAD27)
LONG. 103.747053° W
X = 722,485' (NAD83/2011 NM E)
Y = 445,925'
LAT. 32.224567° N (NAD83/2011)
LONG. 103.747536° W

**CORNER COORDINATES
TABLE (NAD 27)**

A - X = 678324.50, Y = 445873.60
B - X = 680968.38, Y = 445889.44
C - X = 682289.62, Y = 445897.37
D - X = 683610.86, Y = 445905.30
E - X = 678357.86, Y = 440591.53
F - X = 681000.19, Y = 440607.81
G - X = 682320.45, Y = 440615.82
H - X = 683640.70, Y = 440623.82
I - X = 678390.49, Y = 435311.46
J - X = 681032.50, Y = 435326.28
K - X = 682353.82, Y = 435333.62
L - X = 683675.14, Y = 435340.95

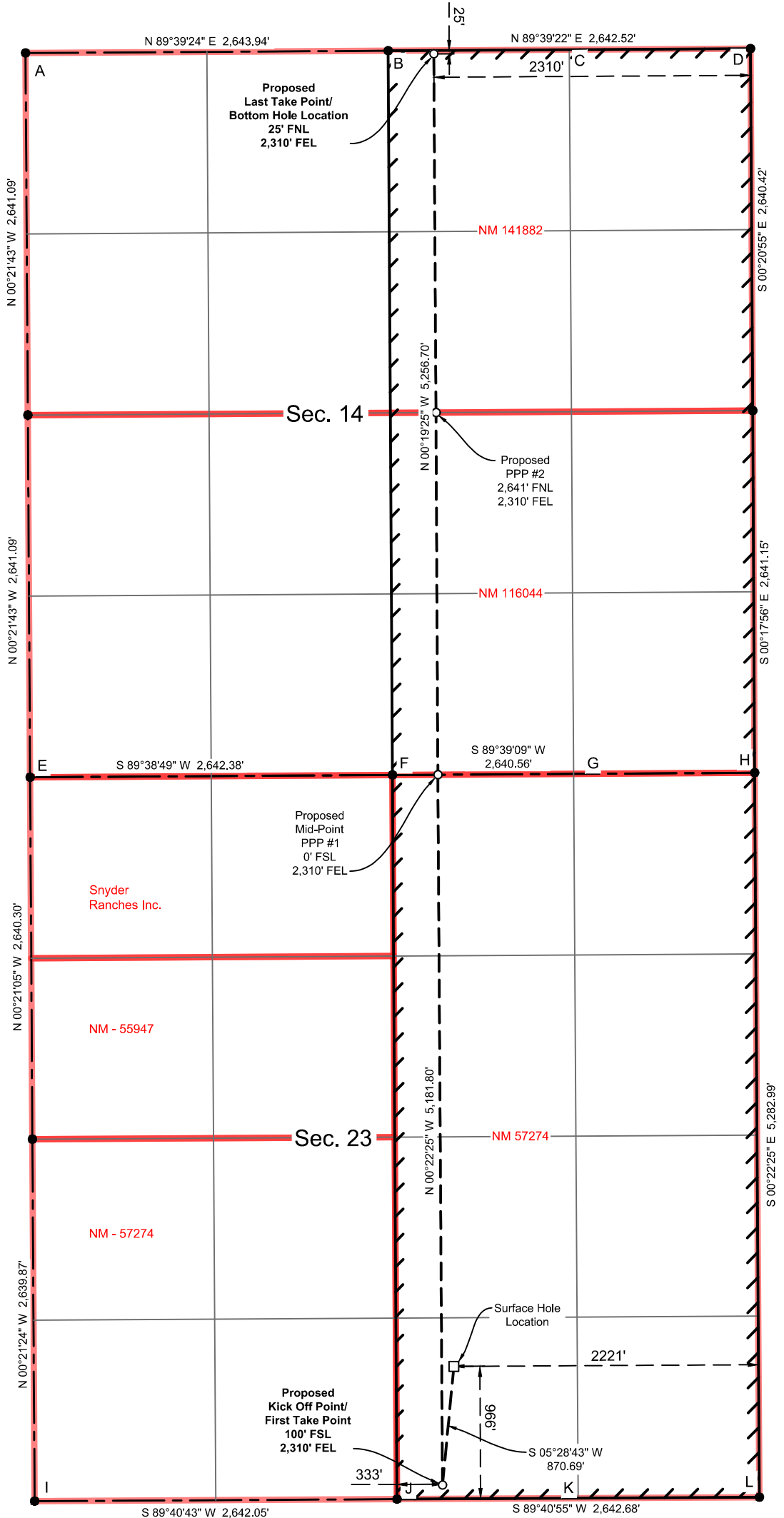

T:\2022\2225789\DWG\SND 14 23 FED COM 222H_C-102_V2_101524.dwg

Santa Fe Main Office Phone: (505) 476-3441 Fax: (55) 476-3462 General Information Phone: (505) 629-6116 Online Phone Directory Visit: https://www.emnrd.nm.gov/ocd/contact-us/	State of New Mexico Energy, Minerals & Natural Resources Department OIL CONSERVATION DIVISION	C-102 Revised July 9, 2024 Submit Electronically via OCD Permitting			
		Submittal Type: <table border="1" style="width:100%; border-collapse: collapse;"> <tr> <td><input type="checkbox"/> Initial Submittal</td> </tr> <tr> <td><input checked="" type="checkbox"/> Amended Report</td> </tr> <tr> <td><input type="checkbox"/> As Drilled</td> </tr> </table>	<input type="checkbox"/> Initial Submittal	<input checked="" type="checkbox"/> Amended Report	<input type="checkbox"/> As Drilled
<input type="checkbox"/> Initial Submittal					
<input checked="" type="checkbox"/> Amended Report					
<input type="checkbox"/> As Drilled					

WELL LOCATION INFORMATION

API Number 30-015-55048	Pool Code 13367	Pool Name COTTON DRAW; BONE SPRING
Property Code 335883	Property Name SND 14 23 FED COM	
OGRID No. 4323	Operator Name CHEVRON U.S.A. INC.	Well Number 223H
Surface Owner: <input type="checkbox"/> State <input type="checkbox"/> Fee <input type="checkbox"/> Tribal <input checked="" type="checkbox"/> Federal		Ground Level Elevation 3,549'
Mineral Owner: <input type="checkbox"/> State <input type="checkbox"/> Fee <input type="checkbox"/> Tribal <input checked="" type="checkbox"/> Federal		

Surface Location

UL	Section	Township	Range	Lot	Ft. from N/S	Ft. from E/W	Latitude	Longitude	County
O	23	24 SOUTH	31 EAST, N.M.P.M.	N/A	966' SOUTH	2,201' EAST	32.198255° N	103.747165° W	EDDY

Bottom Hole Location

UL	Section	Township	Range	Lot	Ft. from N/S	Ft. from E/W	Latitude	Longitude	County
B	14	24 SOUTH	31 EAST, N.M.P.M.	N/A	25' NORTH	1,430' EAST	32.224569° N	103.744690° W	EDDY

Dedicated Acres 640	Infill or Defining Well INFILL	Defining Well API 30-015-53371	Overlapping Spacing Unit (Y/N) N	Consolidation Code P
Order Numbers. N/A			Well setbacks are under Common Ownership: <input type="checkbox"/> Yes <input checked="" type="checkbox"/> No	

Kick Off Point (KOP)

UL	Section	Township	Range	Lot	Ft. from N/S	Ft. from E/W	Latitude	Longitude	County
O	23	24 SOUTH	31 EAST, N.M.P.M.	N/A	100' SOUTH	1,430' EAST	32.195874° N	103.744669° W	EDDY

First Take Point (FTP)

UL	Section	Township	Range	Lot	Ft. from N/S	Ft. from E/W	Latitude	Longitude	County
O	23	24 SOUTH	31 EAST, N.M.P.M.	N/A	100' SOUTH	1,430' EAST	32.195874° N	103.744669° W	EDDY

Last Take Point (LTP)

UL	Section	Township	Range	Lot	Ft. from N/S	Ft. from E/W	Latitude	Longitude	County
B	14	24 SOUTH	31 EAST, N.M.P.M.	N/A	25' NORTH	1,430' EAST	32.224569° N	103.744690° W	EDDY

Unitized Area or Area of Uniform Interest N/A	Spacing Unit Type <input checked="" type="checkbox"/> Horizontal <input type="checkbox"/> Vertical	Ground Floor Elevation: 3,549'
--	--	-----------------------------------

OPERATOR CERTIFICATIONS

I hereby certify that the information contained herein is true and complete to the best of my knowledge and belief, and, if the well is a vertical or directional well, that this organization either owns a working interest or unleased mineral interest in the land including the proposed bottom hole location or has a right to drill this well at this location pursuant to a contract with an owner of a working interest or unleased mineral interest, or to a voluntary pooling agreement or a compulsory pooling order heretofore entered by the division.

If this well is a horizontal well, I further certify that this organization has received the consent of at least one lessee or owner of a working interest or unleased mineral interest in each tract (in the target pool or formation) in which any part of the well's completed interval will be located or obtained a compulsory pooling order from the division.

Signature	Date
Printed Name	
Email Address	

SURVEYOR CERTIFICATIONS

I hereby certify that the well location shown on this plat was plotted from field notes of actual surveys made by me or under my supervision, and that the same is true and correct to the best of my belief.

See Sheet 2 of 2 for plat.

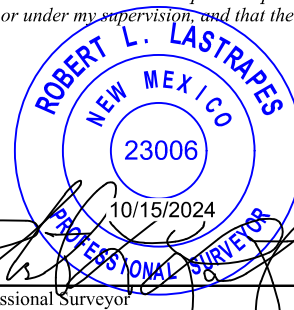

Signature and Seal of Professional Surveyor	
Certificate Number	Date of Survey
	02/28/2023

T:\2022\2225789\DWG\SND 14 23 FED COM 223H_C-102_V2_101524.dwg

ACREAGE DEDICATION PLATS

This grid represents a standard section. You may superimpose a non-standard section, or larger area, over this grid. Operators must outline the dedicated acreage in a red box, clearly show the well surface location and bottom hole location, if it is directionally drilled, with the dimensions from the section lines in the cardinal directions. If this is a horizontal wellbore show on this plat the location of the First Take Point and Last Take Point, and the point within the Completed interval (other than the First Take Point or Last Take Point) that is closest to any outer boundary of the tract.

Surveyors shall use the latest United States government survey or dependent resurvey. Well locations will be in reference to the New Mexico Principal Meridian. If the land is not surveyed, contact the OCD Engineering Bureau. Independent subdivision surveys will not be acceptable.

See Sheet 1 of 2 for notes & certification.

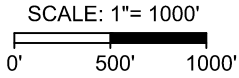

SND 14 23 FED COM 223H

X = 681,468' (NAD27 NM E)
Y = 436,295'
LAT. 32.198131° N (NAD27)
LONG. 103.746683° W
X = 722,652' (NAD83/2011 NM E)
Y = 436,354'
LAT. 32.198255° N (NAD83/2011)
LONG. 103.747165° W

**PROPOSED KICK OFF POINT/
FIRST TAKE POINT**

X = 682,245' (NAD27 NM E)
Y = 435,433'
LAT. 32.195750° N (NAD27)
LONG. 103.744187° W
X = 723,429' (NAD83/2011 NM E)
Y = 435,492'
LAT. 32.195874° N (NAD83/2011)
LONG. 103.744669° W

PROPOSED MID-POINT PPP #1

X = 682,211' (NAD27 NM E)
Y = 440,615'
LAT. 32.209995° N (NAD27)
LONG. 103.744205° W
X = 723,395' (NAD83/2011 NM E)
Y = 440,674'
LAT. 32.210119° N (NAD83/2011)
LONG. 103.744687° W

PROPOSED PPP #2

X = 682,197' (NAD27 NM E)
Y = 443,256'
LAT. 32.217255° N (NAD27)
LONG. 103.744202° W
X = 723,381' (NAD83/2011 NM E)
Y = 443,315'
LAT. 32.217379° N (NAD83/2011)
LONG. 103.744685° W

**PROPOSED
LAST TAKE POINT/
BOTTOM HOLE LOCATION**

X = 682,181' (NAD27 NM E)
Y = 445,872'
LAT. 32.224445° N (NAD27)
LONG. 103.744207° W
X = 723,365' (NAD83/2011 NM E)
Y = 445,931'
LAT. 32.224569° N (NAD83/2011)
LONG. 103.744690° W

**CORNER COORDINATES
TABLE (NAD 27)**

A - X= 678324.50, Y= 445873.60
B - X= 680968.38, Y= 445889.44
C - X= 682289.62, Y= 445897.37
D - X= 683610.86, Y= 445905.30
E - X= 678357.86, Y= 440591.53
F - X= 681000.19, Y= 440607.81
G - X= 682320.45, Y= 440615.82
H - X= 683640.70, Y= 440623.82
I - X= 678390.49, Y= 435311.46
J - X= 681032.50, Y= 435326.28
K - X= 682353.82, Y= 435333.62
L - X= 683675.14, Y= 435340.95

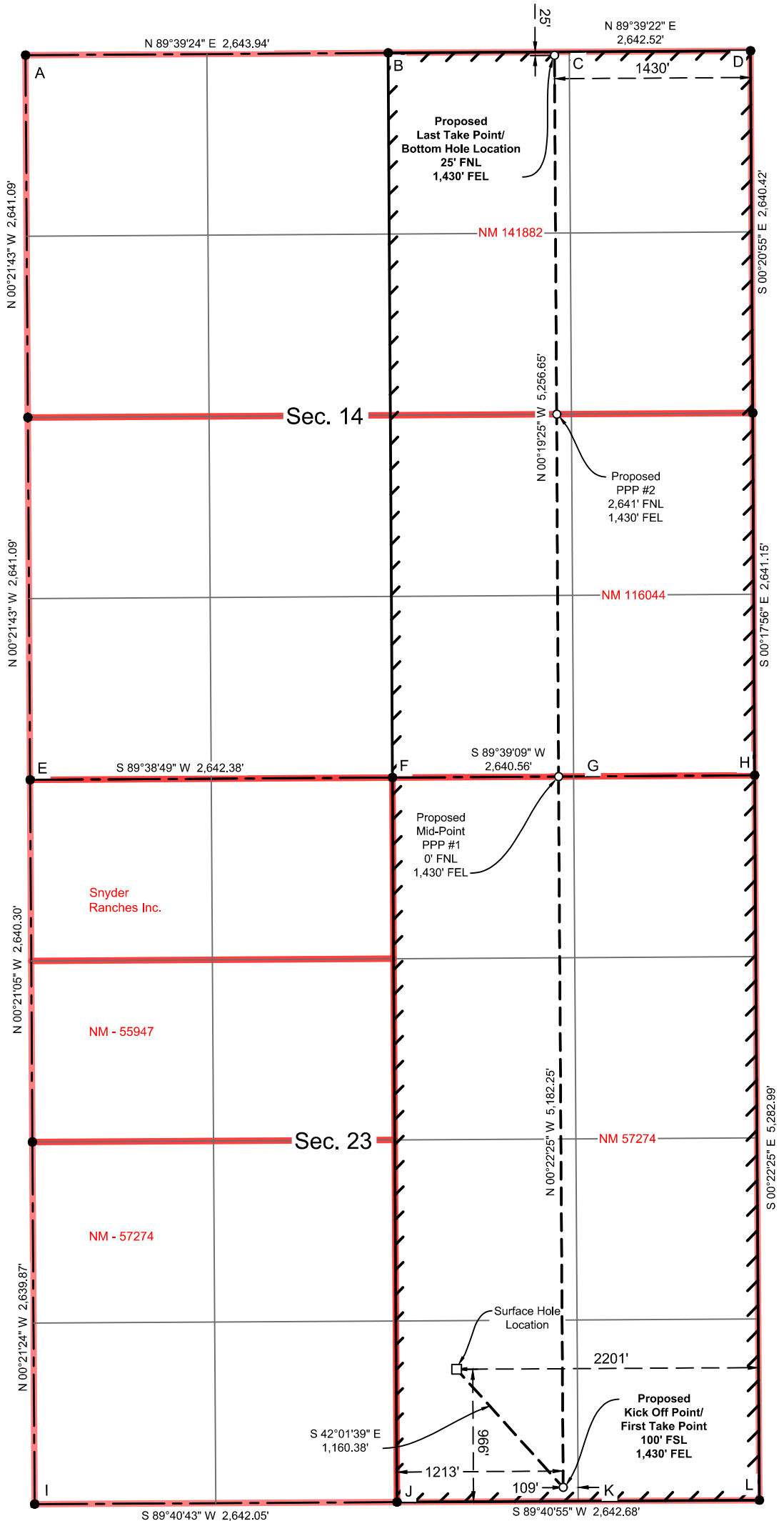

T:\2022\2225789\DWG\SND 14 23 FED COM 223H_C-102_V2_101524.dwg

Santa Fe Main Office Phone: (505) 476-3441 Fax: (55) 476-3462 General Information Phone: (505) 629-6116 Online Phone Directory Visit: https://www.emnrd.nm.gov/ocd/contact-us/	State of New Mexico Energy, Minerals & Natural Resources Department OIL CONSERVATION DIVISION	C-102 Revised July 9, 2024 Submit Electronically via OCD Permitting			
		Submittal Type: <table border="1" style="width:100%; border-collapse: collapse;"> <tr> <td><input type="checkbox"/> Initial Submittal</td> </tr> <tr> <td><input checked="" type="checkbox"/> Amended Report</td> </tr> <tr> <td><input type="checkbox"/> As Drilled</td> </tr> </table>	<input type="checkbox"/> Initial Submittal	<input checked="" type="checkbox"/> Amended Report	<input type="checkbox"/> As Drilled
<input type="checkbox"/> Initial Submittal					
<input checked="" type="checkbox"/> Amended Report					
<input type="checkbox"/> As Drilled					

WELL LOCATION INFORMATION

API Number 30-015-55071	Pool Code 13367	Pool Name COTTON DRAW; BONE SPRING
Property Code 335883	Property Name SND 14 23 FED COM	
OGRID No. 4323	Operator Name CHEVRON U.S.A. INC.	Well Number 224H
Surface Owner: <input type="checkbox"/> State <input type="checkbox"/> Fee <input type="checkbox"/> Tribal <input checked="" type="checkbox"/> Federal		Ground Level Elevation 3,549'
Mineral Owner: <input type="checkbox"/> State <input type="checkbox"/> Fee <input type="checkbox"/> Tribal <input checked="" type="checkbox"/> Federal		

Surface Location

UL	Section	Township	Range	Lot	Ft. from N/S	Ft. from E/W	Latitude	Longitude	County
O	23	24 SOUTH	31 EAST, N.M.P.M.	N/A	966' SOUTH	2,181' EAST	32.198255° N	103.747100° W	EDDY

Bottom Hole Location

UL	Section	Township	Range	Lot	Ft. from N/S	Ft. from E/W	Latitude	Longitude	County
A	14	24 SOUTH	31 EAST, N.M.P.M.	N/A	25' NORTH	550' EAST	32.224570° N	103.741845° W	EDDY

Dedicated Acres 640	Infill or Defining Well INFILL	Defining Well API 30-015-53371	Overlapping Spacing Unit (Y/N) N	Consolidation Code P
Order Numbers. N/A			Well setbacks are under Common Ownership: <input type="checkbox"/> Yes <input checked="" type="checkbox"/> No	

Kick Off Point (KOP)

UL	Section	Township	Range	Lot	Ft. from N/S	Ft. from E/W	Latitude	Longitude	County
P	23	24 SOUTH	31 EAST, N.M.P.M.	N/A	100' SOUTH	550' EAST	32.195874° N	103.741824° W	EDDY

First Take Point (FTP)

UL	Section	Township	Range	Lot	Ft. from N/S	Ft. from E/W	Latitude	Longitude	County
P	23	24 SOUTH	31 EAST, N.M.P.M.	N/A	100' SOUTH	550' EAST	32.195874° N	103.741824° W	EDDY

Last Take Point (LTP)

UL	Section	Township	Range	Lot	Ft. from N/S	Ft. from E/W	Latitude	Longitude	County
A	14	24 SOUTH	31 EAST, N.M.P.M.	N/A	25' NORTH	550' EAST	32.224570° N	103.741845° W	EDDY

Unitized Area or Area of Uniform Interest N/A	Spacing Unit Type <input checked="" type="checkbox"/> Horizontal <input type="checkbox"/> Vertical	Ground Floor Elevation: 3,549'
--	--	-----------------------------------

OPERATOR CERTIFICATIONS

I hereby certify that the information contained herein is true and complete to the best of my knowledge and belief, and, if the well is a vertical or directional well, that this organization either owns a working interest or unleased mineral interest in the land including the proposed bottom hole location or has a right to drill this well at this location pursuant to a contract with an owner of a working interest or unleased mineral interest, or to a voluntary pooling agreement or a compulsory pooling order heretofore entered by the division.

If this well is a horizontal well, I further certify that this organization has received the consent of at least one lessee or owner of a working interest or unleased mineral interest in each tract (in the target pool or formation) in which any part of the well's completed interval will be located or obtained a compulsory pooling order from the division.

Signature	Date
Printed Name	
Email Address	

SURVEYOR CERTIFICATIONS

I hereby certify that the well location shown on this plat was plotted from field notes of actual surveys made by me or under my supervision, and that the same is true and correct to the best of my belief.

See Sheet 2 of 2 for plat.

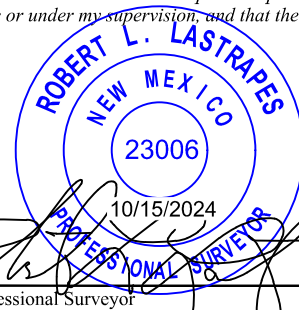

Signature and Seal of Professional Surveyor	
Certificate Number	Date of Survey
	02/28/2023

T:\2022\2225789\DWG\SND 14 23 FED COM 224H_C-102_V2_101524.dwg

ACREAGE DEDICATION PLATS

This grid represents a standard section. You may superimpose a non-standard section, or larger area, over this grid. Operators must outline the dedicated acreage in a red box, clearly show the well surface location and bottom hole location, if it is directionally drilled, with the dimensions from the section lines in the cardinal directions. If this is a horizontal wellbore show on this plat the location of the First Take Point and Last Take Point, and the point within the Completed interval (other than the First Take Point or Last Take Point) that is closest to any outer boundary of the tract.

Surveyors shall use the latest United States government survey or dependent resurvey. Well locations will be in reference to the New Mexico Principal Meridian. If the land is not surveyed, contact the OCD Engineering Bureau. Independent subdivision surveys will not be acceptable.

See Sheet 1 of 2 for notes & certification.

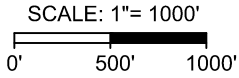

SND 14 23 FED COM 224H

X = 681,488' (NAD27 NM E)
Y = 436,295'
LAT. 32.198131° N (NAD27)
LONG. 103.746619° W
X = 722,672' (NAD83/2011 NM E)
Y = 436,354'
LAT. 32.198255° N (NAD83/2011)
LONG. 103.747100° W

**PROPOSED KICK OFF POINT/
FIRST TAKE POINT**

X = 683,124' (NAD27 NM E)
Y = 435,438'
LAT. 32.195750° N (NAD27)
LONG. 103.741342° W
X = 724,309' (NAD83/2011 NM E)
Y = 435,496'
LAT. 32.195874° N (NAD83/2011)
LONG. 103.741824° W

PROPOSED MID-POINT PPP #1

X = 683,091' (NAD27 NM E)
Y = 440,620'
LAT. 32.209997° N (NAD27)
LONG. 103.741359° W
X = 724,275' (NAD83/2011 NM E)
Y = 440,679'
LAT. 32.210120° N (NAD83/2011)
LONG. 103.741842° W

PROPOSED PPP #2

X = 683,077' (NAD27 NM E)
Y = 443,262'
LAT. 32.217257° N (NAD27)
LONG. 103.741357° W
X = 724,261' (NAD83/2011 NM E)
Y = 443,320'
LAT. 32.217380° N (NAD83/2011)
LONG. 103.741840° W

**PROPOSED
LAST TAKE POINT /
BOTTOM HOLE LOCATION**

X = 683,061' (NAD27 NM E)
Y = 445,877'
LAT. 32.224447° N (NAD27)
LONG. 103.741362° W
X = 724,245' (NAD83/2011 NM E)
Y = 445,936'
LAT. 32.224570° N (NAD83/2011)
LONG. 103.741845° W

**CORNER COORDINATES
TABLE (NAD 27)**

A - X= 678324.50, Y= 445873.60
B - X= 680968.38, Y= 445889.44
C - X= 682289.62, Y= 445897.37
D - X= 683610.86, Y= 445905.30
E - X= 678357.86, Y= 440591.53
F - X= 681000.19, Y= 440607.81
G - X= 682320.45, Y= 440615.82
H - X= 683640.70, Y= 440623.82
I - X= 678390.49, Y= 435311.46
J - X= 681032.50, Y= 435326.28
K - X= 682353.82, Y= 435333.62
L - X= 683675.14, Y= 435340.95

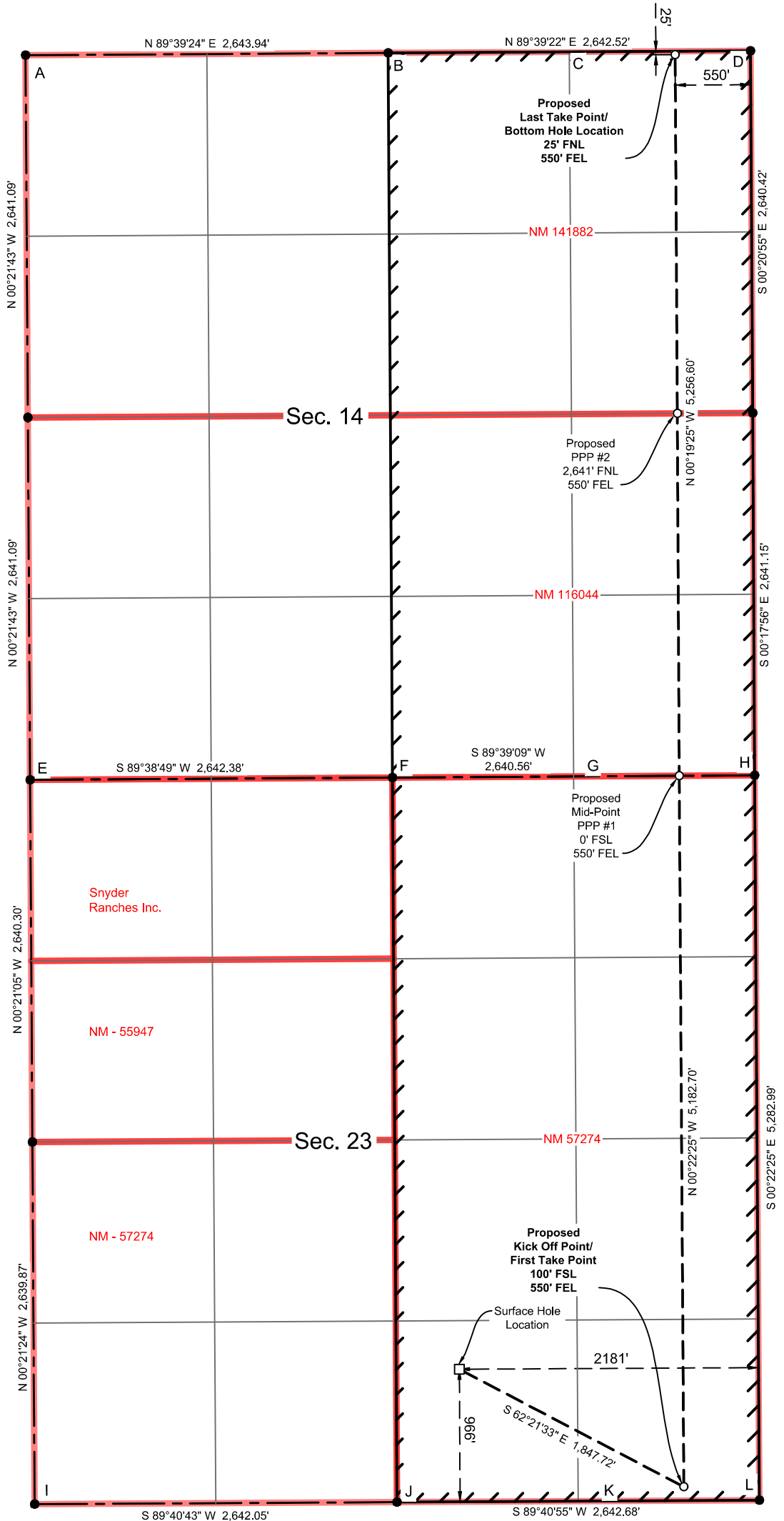

T:\2022\2225789\DWG\SND 14 23 FED COM 224H_C-102_V2_101524.dwg

Santa Fe Main Office Phone: (505) 476-3441 Fax: (55) 476-3462 General Information Phone: (505) 629-6116 Online Phone Directory Visit: https://www.emnrd.nm.gov/ocd/contact-us/	State of New Mexico Energy, Minerals & Natural Resources Department OIL CONSERVATION DIVISION	C-102 Revised July 9, 2024 Submit Electronically via OCD Permitting			
		Submittal Type: <table border="1" style="width:100%; border-collapse: collapse;"> <tr> <td><input type="checkbox"/> Initial Submittal</td> </tr> <tr> <td><input checked="" type="checkbox"/> Amended Report</td> </tr> <tr> <td><input type="checkbox"/> As Drilled</td> </tr> </table>	<input type="checkbox"/> Initial Submittal	<input checked="" type="checkbox"/> Amended Report	<input type="checkbox"/> As Drilled
<input type="checkbox"/> Initial Submittal					
<input checked="" type="checkbox"/> Amended Report					
<input type="checkbox"/> As Drilled					

WELL LOCATION INFORMATION

API Number 30-015-55049	Pool Code 13367	Pool Name COTTON DRAW; BONE SPRING
Property Code 335883	Property Name SND 14 23 FED COM	
OGRID No. 4323	Operator Name CHEVRON U.S.A. INC.	Well Number 516H
Surface Owner: <input type="checkbox"/> State <input type="checkbox"/> Fee <input type="checkbox"/> Tribal <input checked="" type="checkbox"/> Federal		Ground Level Elevation 3,549'
Mineral Owner: <input type="checkbox"/> State <input type="checkbox"/> Fee <input type="checkbox"/> Tribal <input checked="" type="checkbox"/> Federal		

Surface Location

UL	Section	Township	Range	Lot	Ft. from N/S	Ft. from E/W	Latitude	Longitude	County
O	23	24 SOUTH	31 EAST, N.M.P.M.	N/A	966' SOUTH	2,301' EAST	32.198254° N	103.747488° W	EDDY

Bottom Hole Location

UL	Section	Township	Range	Lot	Ft. from N/S	Ft. from E/W	Latitude	Longitude	County
A	14	24 SOUTH	31 EAST, N.M.P.M.	N/A	25' NORTH	810' EAST	32.224570° N	103.742686° W	EDDY

Dedicated Acres 640	Infill or Defining Well INFILL	Defining Well API 30-015-53371	Overlapping Spacing Unit (Y/N) N	Consolidation Code FP
Order Numbers. R-22769			Well setbacks are under Common Ownership: <input type="checkbox"/> Yes <input checked="" type="checkbox"/> No	

Kick Off Point (KOP)

UL	Section	Township	Range	Lot	Ft. from N/S	Ft. from E/W	Latitude	Longitude	County
P	23	24 SOUTH	31 EAST, N.M.P.M.	N/A	100' SOUTH	810' EAST	32.195874° N	103.742664° W	EDDY

First Take Point (FTP)

UL	Section	Township	Range	Lot	Ft. from N/S	Ft. from E/W	Latitude	Longitude	County
P	23	24 SOUTH	31 EAST, N.M.P.M.	N/A	100' SOUTH	810' EAST	32.195874° N	103.742664° W	EDDY

Last Take Point (LTP)

UL	Section	Township	Range	Lot	Ft. from N/S	Ft. from E/W	Latitude	Longitude	County
A	14	24 SOUTH	31 EAST, N.M.P.M.	N/A	25' NORTH	810' EAST	32.224570° N	103.742686° W	EDDY

Unitized Area or Area of Uniform Interest N/A	Spacing Unit Type <input checked="" type="checkbox"/> Horizontal <input type="checkbox"/> Vertical	Ground Floor Elevation: 3,549'
--	--	-----------------------------------

OPERATOR CERTIFICATIONS

I hereby certify that the information contained herein is true and complete to the best of my knowledge and belief, and, if the well is a vertical or directional well, that this organization either owns a working interest or unleased mineral interest in the land including the proposed bottom hole location or has a right to drill this well at this location pursuant to a contract with an owner of a working interest or unleased mineral interest, or to a voluntary pooling agreement or a compulsory pooling order heretofore entered by the division.

If this well is a horizontal well, I further certify that this organization has received the consent of at least one lessee or owner of a working interest or unleased mineral interest in each tract (in the target pool or formation) in which any part of the well's completed interval will be located or obtained a compulsory pooling order from the division.

Signature	Date
Printed Name	
Email Address	

SURVEYOR CERTIFICATIONS

I hereby certify that the well location shown on this plat was plotted from field notes of actual surveys made by me or under my supervision, and that the same is true and correct to the best of my belief.

See Sheet 2 of 2 for plat.

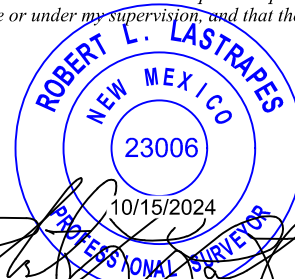

Signature and Seal of Professional Surveyor	
02/28/2023	
Certificate Number	Date of Survey

T:\2022\2225789\DWG\SND 14 23 FED COM 516H_C-102_V2_101524.dwg

ACREAGE DEDICATION PLATS

This grid represents a standard section. You may superimpose a non-standard section, or larger area, over this grid. Operators must outline the dedicated acreage in a red box, clearly show the well surface location and bottom hole location, if it is directionally drilled, with the dimensions from the section lines in the cardinal directions. If this is a horizontal wellbore show on this plat the location of the First Take Point and Last Take Point, and the point within the Completed interval (other than the First Take Point or Last Take Point) that is closest to any outer boundary of the tract.

Surveyors shall use the latest United States government survey or dependent resurvey. Well locations will be in reference to the New Mexico Principal Meridian. If the land is not surveyed, contact the OCD Engineering Bureau. Independent subdivision surveys will not be acceptable.

See Sheet 1 of 2 for notes & certification.

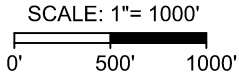

SND 14 23 FED COM 516H

X = 681,368' (NAD27 NM E)
Y = 436,294'
LAT. 32.198131° N (NAD27)
LONG. 103.747007° W
X = 722,552' (NAD83/2011 NM E)
Y = 436,353'
LAT. 32.198254° N (NAD83/2011)
LONG. 103.747488° W

**PROPOSED KICK OFF POINT/
FIRST TAKE POINT**

X = 682,864' (NAD27 NM E)
Y = 435,436'
LAT. 32.195750° N (NAD27)
LONG. 103.742183° W
X = 724,049' (NAD83/2011 NM E)
Y = 435,495'
LAT. 32.195874° N (NAD83/2011)
LONG. 103.742664° W

PROPOSED MID-POINT PPP #1

X = 682,831' (NAD27 NM E)
Y = 440,619'
LAT. 32.209996° N (NAD27)
LONG. 103.742200° W
X = 724,015' (NAD83/2011 NM E)
Y = 440,678'
LAT. 32.210120° N (NAD83/2011)
LONG. 103.742682° W

PROPOSED PPP #2

X = 682,817' (NAD27 NM E)
Y = 443,260'
LAT. 32.217257° N (NAD27)
LONG. 103.742198° W
X = 724,001' (NAD83/2011 NM E)
Y = 443,319'
LAT. 32.217380° N (NAD83/2011)
LONG. 103.742681° W

**PROPOSED
LAST TAKE POINT /
BOTTOM HOLE LOCATION**

X = 682,801' (NAD27 NM E)
Y = 445,875'
LAT. 32.224446° N (NAD27)
LONG. 103.742203° W
X = 723,985' (NAD83/2011 NM E)
Y = 445,934'
LAT. 32.224570° N (NAD83/2011)
LONG. 103.742686° W

**CORNER COORDINATES
TABLE (NAD 27)**

A - X= 678324.50, Y= 445873.60
B - X= 680968.38, Y= 445889.44
C - X= 682289.62, Y= 445897.37
D - X= 683610.86, Y= 445905.30
E - X= 678357.86, Y= 440591.53
F - X= 681000.19, Y= 440607.81
G - X= 682320.45, Y= 440615.82
H - X= 683640.70, Y= 440623.82
I - X= 678390.49, Y= 435311.46
J - X= 681032.50, Y= 435326.28
K - X= 682353.82, Y= 435333.62
L - X= 683675.14, Y= 435340.95

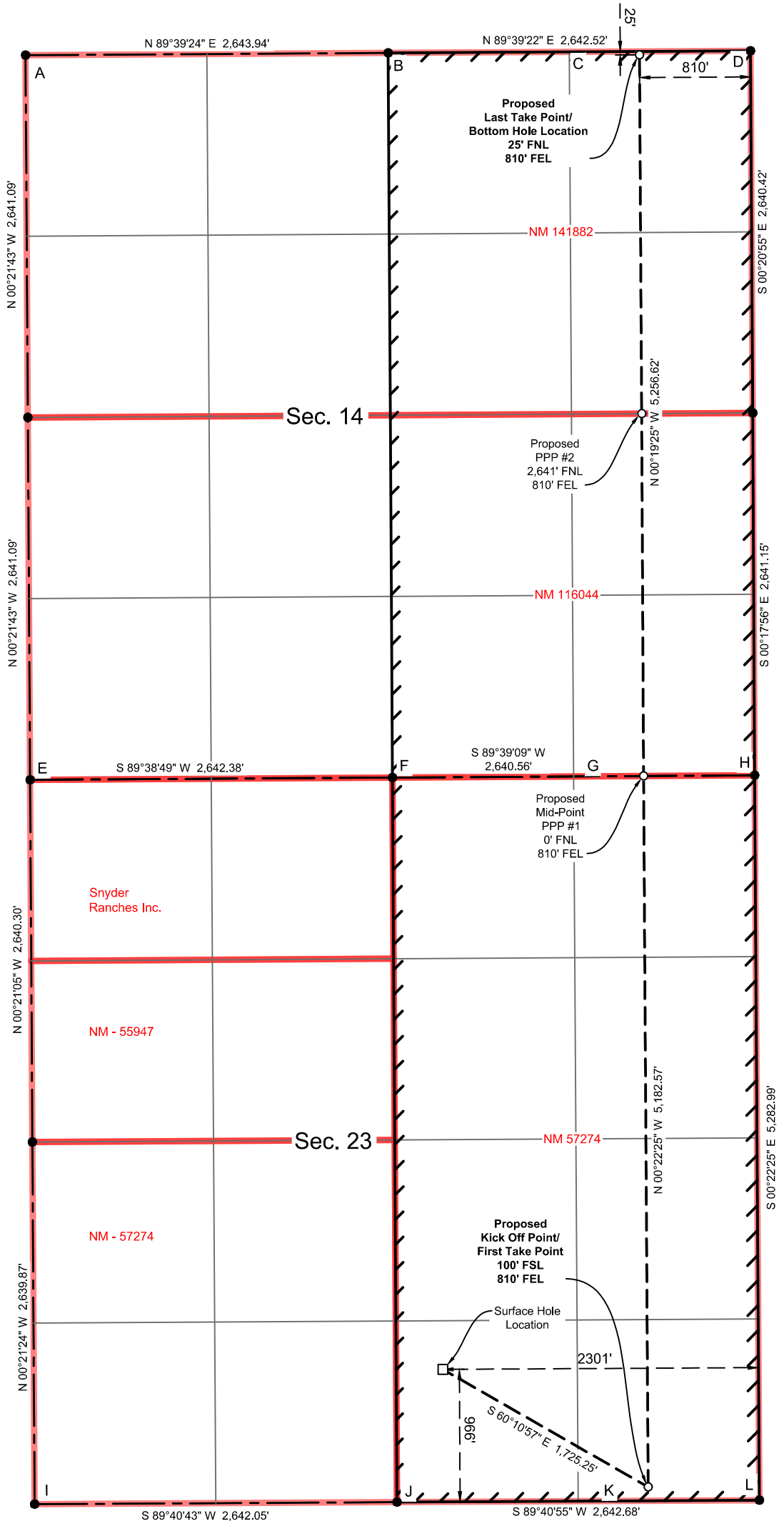

T:\2022\2225789\DWG\SND 14 23 FED COM 516H_C-102_V2_101524.dwg

District I
1625 N. French Dr., Hobbs, NM 88240
Phone: (575) 393-6161 Fax: (575) 393-0720
District II
811 S. First St., Artesia, NM 88210
Phone: (575) 748-1283 Fax: (575) 748-9720
District III
1000 Rio Brazos Road, Aztec, NM 87410
Phone: (505) 334-6178 Fax: (505) 334-6170
District IV
1220 S. St. Francis Dr., Santa Fe, NM 87505
Phone: (505) 476-3460 Fax: (505) 476-3462

State of New Mexico
Energy, Minerals & Natural Resources Department
OIL CONSERVATION DIVISION
1220 South St. Francis Dr.
Santa Fe, NM 87505

Form C-102
Revised August 1, 2011
Submit one copy to appropriate
District Office

AMENDED REPORT

WELL LOCATION AND ACREAGE DEDICATION PLAT

¹ API Number 30-015-50178		² Pool Code 13367		³ Pool Name COTTON DRAW;BONE SPRING	
⁴ Property Code 333569		⁵ Property Name SND 14 23 FED COM P429			⁶ Well Number 429H
⁷ OGRID No. 4323		⁸ Operator Name CHEVRON U.S.A. INC.			⁹ Elevation 3569'

¹⁰ Surface Location

UL or lot no.	Section	Township	Range	Lot Idn	Feet from the	North/South line	Feet from the	East/West line	County
A	14	24 SOUTH	31 EAST, N.M.P.M.		1090'	NORTH	983'	EAST	EDDY

¹¹ Bottom Hole Location If Different From Surface

UL or lot no.	Section	Township	Range	Lot Idn	Feet from the	North/South line	Feet from the	East/West line	County
O	23	24 SOUTH	31 EAST, N.M.P.M.		25'	SOUTH	2310'	EAST	EDDY

¹² Dedicated Acres 640	¹³ Joint or Infill Infill	¹⁴ Consolidation Code	¹⁵ Order No.
--------------------------------------	---	----------------------------------	-------------------------

No allowable will be assigned to this completion until all interests have been consolidated or a non-standard unit has been approved by the division.

<p>¹⁶</p> <table border="1"> <tr> <th>SND 14 23 FED COM P429 429H</th> <th>PROPOSED FIRST TAKE POINT</th> </tr> <tr> <td>X= 682,634' Y= 444,810' LAT. 32.221520° N LONG. 103.742762° W</td> <td>X= 681,301' Y= 445,791' LAT. 32.224238° N LONG. 103.747053° W</td> </tr> <tr> <td>X= 723,818' Y= 444,869' LAT. 32.221643° N LONG. 103.743244° W</td> <td>X= 722,485' Y= 445,850' LAT. 32.224361° N LONG. 103.747536° W</td> </tr> <tr> <td>ELEV. +3569' NAVD88</td> <td></td> </tr> </table> <table border="1"> <tr> <th>PROPOSED LAST TAKE POINT</th> <th>PROPOSED BOTTOM HOLE LOCATION</th> </tr> <tr> <td>X= 681,365' Y= 435,428' LAT. 32.195750° N LONG. 103.747032° W</td> <td>X= 681,365' Y= 435,353' LAT. 32.195544° N LONG. 103.747032° W</td> </tr> <tr> <td>X= 722,549' Y= 435,487' LAT. 32.195873° N LONG. 103.747514° W</td> <td>X= 722,549' Y= 435,412' LAT. 32.195667° N LONG. 103.747513° W</td> </tr> </table> <table border="1"> <tr> <th>PROPOSED MID-POINT</th> </tr> <tr> <td>X= 681,331' Y= 440,610' LAT. 32.209994° N LONG. 103.747050° W</td> </tr> <tr> <td>X= 722,515' Y= 440,668' LAT. 32.210117° N LONG. 103.747532° W</td> </tr> </table> <p>CORNER COORDINATES TABLE (NAD 27)</p> <p>A - X= 678324.50, Y= 445873.60 B - X= 680967.68, Y= 445889.45 C - X= 682289.27, Y= 445897.38 D - X= 683610.86, Y= 445905.30 E - X= 678357.86, Y= 440591.53 F - X= 680999.28, Y= 440607.68 G - X= 682319.99, Y= 440615.75 H - X= 683640.70, Y= 440623.82 I - X= 678390.49, Y= 435311.46 J - X= 681032.50, Y= 435326.28 K - X= 682353.98, Y= 435333.58 L - X= 683675.14, Y= 435340.95</p>	SND 14 23 FED COM P429 429H	PROPOSED FIRST TAKE POINT	X= 682,634' Y= 444,810' LAT. 32.221520° N LONG. 103.742762° W	X= 681,301' Y= 445,791' LAT. 32.224238° N LONG. 103.747053° W	X= 723,818' Y= 444,869' LAT. 32.221643° N LONG. 103.743244° W	X= 722,485' Y= 445,850' LAT. 32.224361° N LONG. 103.747536° W	ELEV. +3569' NAVD88		PROPOSED LAST TAKE POINT	PROPOSED BOTTOM HOLE LOCATION	X= 681,365' Y= 435,428' LAT. 32.195750° N LONG. 103.747032° W	X= 681,365' Y= 435,353' LAT. 32.195544° N LONG. 103.747032° W	X= 722,549' Y= 435,487' LAT. 32.195873° N LONG. 103.747514° W	X= 722,549' Y= 435,412' LAT. 32.195667° N LONG. 103.747513° W	PROPOSED MID-POINT	X= 681,331' Y= 440,610' LAT. 32.209994° N LONG. 103.747050° W	X= 722,515' Y= 440,668' LAT. 32.210117° N LONG. 103.747532° W	<p>Proposed First Take Point 100' FNL 2310' FEL</p> <p>N 53°37'32" W 1655.03'</p> <p>Proposed Mid-Point</p> <p>Proposed Last Take Point 100' FSL 2310' FEL</p> <p>1090' 983'</p> <p>S 00°19'25" E 5181.83'</p> <p>14</p> <p>S 00°22'25" E 5256.69'</p> <p>23</p> <p>25'</p> <p>2310'</p>	<p>¹⁷ OPERATOR CERTIFICATION</p> <p>I hereby certify that the information contained herein is true and complete to the best of my knowledge and belief, and that this organization either owns a working interest or unleased mineral interest in the land including the proposed bottom hole location or has a right to drill this well at this location pursuant to a contract with an owner of such a mineral or working interest, or to a voluntary pooling agreement or a compulsory pooling order heretofore entered by the division.</p> <p><i>Jennifer Van Curen</i> 9/11/2021 Signature Date</p> <p>JENNIFER VAN CUREN Printed Name</p> <p>E-mail Address</p> <p>¹⁸ SURVEYOR CERTIFICATION</p> <p>I hereby certify that the well location shown on this plat was plotted from field notes of actual surveys made by me or under my supervision, and that the same is true and correct to the best of my belief.</p> <p>06/21/2021 Date of Survey</p> <p>Signature and Seal of Professional Surveyor <i>Robert L. Lastrapes</i> 11/04/2021</p> <p>ROBERT L. LASTRAPES NEW MEXICO 23006 PROFESSIONAL SURVEYOR</p> <p>Certificate Number</p>
	SND 14 23 FED COM P429 429H	PROPOSED FIRST TAKE POINT																	
	X= 682,634' Y= 444,810' LAT. 32.221520° N LONG. 103.742762° W	X= 681,301' Y= 445,791' LAT. 32.224238° N LONG. 103.747053° W																	
	X= 723,818' Y= 444,869' LAT. 32.221643° N LONG. 103.743244° W	X= 722,485' Y= 445,850' LAT. 32.224361° N LONG. 103.747536° W																	
ELEV. +3569' NAVD88																			
PROPOSED LAST TAKE POINT	PROPOSED BOTTOM HOLE LOCATION																		
X= 681,365' Y= 435,428' LAT. 32.195750° N LONG. 103.747032° W	X= 681,365' Y= 435,353' LAT. 32.195544° N LONG. 103.747032° W																		
X= 722,549' Y= 435,487' LAT. 32.195873° N LONG. 103.747514° W	X= 722,549' Y= 435,412' LAT. 32.195667° N LONG. 103.747513° W																		
PROPOSED MID-POINT																			
X= 681,331' Y= 440,610' LAT. 32.209994° N LONG. 103.747050° W																			
X= 722,515' Y= 440,668' LAT. 32.210117° N LONG. 103.747532° W																			

District I
1625 N. French Dr., Hobbs, NM 88240
Phone: (575) 393-6161 Fax: (575) 393-0720
District II
811 S. First St., Artesia, NM 88210
Phone: (575) 748-1283 Fax: (575) 748-9720
District III
1000 Rio Brazos Road, Aztec, NM 87410
Phone: (505) 334-6178 Fax: (505) 334-6170
District IV
1220 S. St. Francis Dr., Santa Fe, NM 87505
Phone: (505) 476-3460 Fax: (505) 476-3462

State of New Mexico
Energy, Minerals & Natural Resources Department
OIL CONSERVATION DIVISION
1220 South St. Francis Dr.
Santa Fe, NM 87505

Form C-102
Revised August 1, 2011
Submit one copy to appropriate
District Office

AMENDED REPORT

WELL LOCATION AND ACREAGE DEDICATION PLAT

¹ API Number 30-015-50179		² Pool Code 13367		³ Pool Name COTTON DRAW;BONE SPRING	
⁴ Property Code 333569		⁵ Property Name SND 14 23 FED COM P429			⁶ Well Number 431H
⁷ OGRID No. 4323		⁸ Operator Name CHEVRON U.S.A. INC.			⁹ Elevation 3570'

¹⁰ Surface Location

UL or lot no.	Section	Township	Range	Lot Idn	Feet from the	North/South line	Feet from the	East/West line	County
A	14	24 SOUTH	31 EAST, N.M.P.M.		1089'	NORTH	933'	EAST	EDDY

¹¹ Bottom Hole Location If Different From Surface

UL or lot no.	Section	Township	Range	Lot Idn	Feet from the	North/South line	Feet from the	East/West line	County
P	23	24 SOUTH	31 EAST, N.M.P.M.		25'	SOUTH	990'	EAST	EDDY

¹² Dedicated Acres 640	¹³ Joint or Infill Infill	¹⁴ Consolidation Code	¹⁵ Order No.
--------------------------------------	---	----------------------------------	-------------------------

No allowable will be assigned to this completion until all interests have been consolidated or a non-standard unit has been approved by the division.

<p>¹⁶</p> <table border="1"> <tr> <th>SND 14 23 FED COM P429 431H</th> <th>PROPOSED FIRST TAKE POINT</th> </tr> <tr> <td>X= 682,684' Y= 444,810' LAT. 32.221520° N LONG. 103.74260° W</td> <td>X= 682,621' Y= 445,799' LAT. 32.224240° N LONG. 103.742785° W</td> </tr> <tr> <td>X= 723,868' Y= 444,869' LAT. 32.221643° N LONG. 103.743083° W</td> <td>X= 723,805' Y= 445,858' LAT. 32.224363° N LONG. 103.743268° W</td> </tr> <tr> <td>ELEV. +3570' NAVD88</td> <td></td> </tr> </table> <table border="1"> <tr> <th>PROPOSED LAST TAKE POINT</th> <th>PROPOSED BOTTOM HOLE LOCATION</th> </tr> <tr> <td>X= 682,685' Y= 435,435' LAT. 32.195750° N LONG. 103.742765° W</td> <td>X= 682,685' Y= 435,360' LAT. 32.195544° N LONG. 103.742765° W</td> </tr> <tr> <td>X= 723,869' Y= 435,494' LAT. 32.195874° N LONG. 103.743246° W</td> <td>X= 723,869' Y= 435,419' LAT. 32.195667° N LONG. 103.743246° W</td> </tr> </table> <table border="1"> <tr> <th>PROPOSED MID-POINT</th> </tr> <tr> <td>X= 682,651' Y= 440,618' LAT. 32.209996° N LONG. 103.742782° W</td> </tr> <tr> <td>X= 723,835' Y= 440,676' LAT. 32.210119° N LONG. 103.743264° W</td> </tr> </table> <p>CORNER COORDINATES TABLE (NAD 27)</p> <p>A - X= 678324.50, Y= 445873.60 B - X= 680967.68, Y= 445889.45 C - X= 682289.27, Y= 445897.38 D - X= 683610.86, Y= 445905.30 E - X= 678357.86, Y= 440591.53 F - X= 680999.28, Y= 440607.68 G - X= 682319.99, Y= 440615.75 H - X= 683640.70, Y= 440623.82 I - X= 678390.49, Y= 435311.46 J - X= 681032.50, Y= 435326.28 K - X= 682353.98, Y= 435333.58 L - X= 683675.14, Y= 435340.95</p>	SND 14 23 FED COM P429 431H	PROPOSED FIRST TAKE POINT	X= 682,684' Y= 444,810' LAT. 32.221520° N LONG. 103.74260° W	X= 682,621' Y= 445,799' LAT. 32.224240° N LONG. 103.742785° W	X= 723,868' Y= 444,869' LAT. 32.221643° N LONG. 103.743083° W	X= 723,805' Y= 445,858' LAT. 32.224363° N LONG. 103.743268° W	ELEV. +3570' NAVD88		PROPOSED LAST TAKE POINT	PROPOSED BOTTOM HOLE LOCATION	X= 682,685' Y= 435,435' LAT. 32.195750° N LONG. 103.742765° W	X= 682,685' Y= 435,360' LAT. 32.195544° N LONG. 103.742765° W	X= 723,869' Y= 435,494' LAT. 32.195874° N LONG. 103.743246° W	X= 723,869' Y= 435,419' LAT. 32.195667° N LONG. 103.743246° W	PROPOSED MID-POINT	X= 682,651' Y= 440,618' LAT. 32.209996° N LONG. 103.742782° W	X= 723,835' Y= 440,676' LAT. 32.210119° N LONG. 103.743264° W	<p>Proposed First Take Point 100' FNL, 990' FEL</p> <p>N 03°37'15" W 991.10'</p> <p>Proposed Mid-Point</p> <p>Proposed Last Take Point 100' FSL, 990' FEL</p> <p>1089'</p> <p>933'</p> <p>S 00°19'25" E 5181.68'</p> <p>S 00°22'25" E 5257.43'</p> <p>25'</p> <p>990'</p>	<p>¹⁷ OPERATOR CERTIFICATION</p> <p>I hereby certify that the information contained herein is true and complete to the best of my knowledge and belief, and that this organization either owns a working interest or unleased mineral interest in the land including the proposed bottom hole location or has a right to drill this well at this location pursuant to a contract with an owner of such a mineral or working interest, or to a voluntary pooling agreement or a compulsory pooling order heretofore entered by the division.</p> <p><i>Jennifer Van Curen</i> 9/11/2021 Signature Date</p> <p>JENNIFER VAN CUREN Printed Name</p> <p>E-mail Address</p> <p>¹⁸ SURVEYOR CERTIFICATION</p> <p>I hereby certify that the well location shown on this plat was plotted from field notes of actual surveys made by me or under my supervision, and that the same is true and correct to the best of my belief.</p> <p>06/21/2021 Date of Survey</p> <p>Signature and Seal of Professional Surveyor ROBERT L. LASTRAPES 23006 11/04/2021</p> <p>Certificate Number</p>
	SND 14 23 FED COM P429 431H	PROPOSED FIRST TAKE POINT																	
	X= 682,684' Y= 444,810' LAT. 32.221520° N LONG. 103.74260° W	X= 682,621' Y= 445,799' LAT. 32.224240° N LONG. 103.742785° W																	
	X= 723,868' Y= 444,869' LAT. 32.221643° N LONG. 103.743083° W	X= 723,805' Y= 445,858' LAT. 32.224363° N LONG. 103.743268° W																	
ELEV. +3570' NAVD88																			
PROPOSED LAST TAKE POINT	PROPOSED BOTTOM HOLE LOCATION																		
X= 682,685' Y= 435,435' LAT. 32.195750° N LONG. 103.742765° W	X= 682,685' Y= 435,360' LAT. 32.195544° N LONG. 103.742765° W																		
X= 723,869' Y= 435,494' LAT. 32.195874° N LONG. 103.743246° W	X= 723,869' Y= 435,419' LAT. 32.195667° N LONG. 103.743246° W																		
PROPOSED MID-POINT																			
X= 682,651' Y= 440,618' LAT. 32.209996° N LONG. 103.742782° W																			
X= 723,835' Y= 440,676' LAT. 32.210119° N LONG. 103.743264° W																			

District I
1625 N. French Dr., Hobbs, NM 88240
Phone: (575) 393-6161 Fax: (575) 393-0720
District II
811 S. First St., Artesia, NM 88210
Phone: (575) 748-1283 Fax: (575) 748-9720
District III
1000 Rio Brazos Road, Aztec, NM 87410
Phone: (505) 334-6178 Fax: (505) 334-6170
District IV
1220 S. St. Francis Dr., Santa Fe, NM 87505
Phone: (505) 476-3460 Fax: (505) 476-3462

State of New Mexico
Energy, Minerals & Natural Resources Department
OIL CONSERVATION DIVISION
1220 South St. Francis Dr.
Santa Fe, NM 87505

Form C-102
Revised August 1, 2011
Submit one copy to appropriate
District Office

AMENDED REPORT

WELL LOCATION AND ACREAGE DEDICATION PLAT

¹ API Number 30-015-50180		² Pool Code 13367		³ Pool Name COTTON DRAW;BONE SPRING	
⁴ Property Code 333569		⁵ Property Name SND 14 23 FED COM P429			⁶ Well Number 432H
⁷ OGRID No. 4323		⁸ Operator Name CHEVRON U.S.A. INC.			⁹ Elevation 3570'

¹⁰ Surface Location

UL or lot no.	Section	Township	Range	Lot Idn	Feet from the	North/South line	Feet from the	East/West line	County
A	14	24 SOUTH	31 EAST, N.M.P.M.		1090'	NORTH	908'	EAST	EDDY

¹¹ Bottom Hole Location If Different From Surface

UL or lot no.	Section	Township	Range	Lot Idn	Feet from the	North/South line	Feet from the	East/West line	County
P	23	24 SOUTH	31 EAST, N.M.P.M.		25'	SOUTH	330'	EAST	EDDY

¹² Dedicated Acres 640	¹³ Joint or Infill Infill	¹⁴ Consolidation Code	¹⁵ Order No.
--------------------------------------	---	----------------------------------	-------------------------

No allowable will be assigned to this completion until all interests have been consolidated or a non-standard unit has been approved by the division.

<p>¹⁶</p> <table border="1"> <tr> <th>SND 14 23 FED COM P429 432H</th> <th>PROPOSED FIRST TAKE POINT</th> </tr> <tr> <td>X= 682,709' Y= 444,810' LAT. 32.221520° N LONG. 103.742519° W</td> <td>X= 683,281' Y= 445,803' LAT. 32.224241° N LONG. 103.740650° W</td> </tr> <tr> <td>X= 723,893' Y= 444,869' LAT. 32.221643° N LONG. 103.743002° W</td> <td>X= 724,465' Y= 445,862' LAT. 32.224364° N LONG. 103.741133° W</td> </tr> <tr> <td>ELEV. +3570' NAVD88</td> <td></td> </tr> </table> <table border="1"> <tr> <th>PROPOSED LAST TAKE POINT</th> <th>PROPOSED BOTTOM HOLE LOCATION</th> </tr> <tr> <td>X= 683,344' Y= 435,439' LAT. 32.195750° N LONG. 103.740631° W</td> <td>X= 683,345' Y= 435,364' LAT. 32.195544° N LONG. 103.740631° W</td> </tr> <tr> <td>X= 724,529' Y= 435,498' LAT. 32.195874° N LONG. 103.741113° W</td> <td>X= 724,529' Y= 435,423' LAT. 32.195668° N LONG. 103.741112° W</td> </tr> </table> <table border="1"> <tr> <th>PROPOSED MID-POINT</th> </tr> <tr> <td>X= 683,311' Y= 440,622' LAT. 32.209997° N LONG. 103.740648° W</td> </tr> <tr> <td>X= 724,495' Y= 440,681' LAT. 32.210121° N LONG. 103.741130° W</td> </tr> </table> <p>CORNER COORDINATES TABLE (NAD 27)</p> <p>A - X= 678324.50, Y= 445873.60 B - X= 680967.68, Y= 445889.45 C - X= 682289.27, Y= 445897.38 D - X= 683610.86, Y= 445905.30 E - X= 678357.86, Y= 440591.53 F - X= 680999.28, Y= 440607.68 G - X= 682319.99, Y= 440615.75 H - X= 683640.70, Y= 440623.82 I - X= 678390.49, Y= 435311.46 J - X= 681032.50, Y= 435326.28 K - X= 682353.98, Y= 435333.58 L - X= 683675.14, Y= 435340.95</p>	SND 14 23 FED COM P429 432H	PROPOSED FIRST TAKE POINT	X= 682,709' Y= 444,810' LAT. 32.221520° N LONG. 103.742519° W	X= 683,281' Y= 445,803' LAT. 32.224241° N LONG. 103.740650° W	X= 723,893' Y= 444,869' LAT. 32.221643° N LONG. 103.743002° W	X= 724,465' Y= 445,862' LAT. 32.224364° N LONG. 103.741133° W	ELEV. +3570' NAVD88		PROPOSED LAST TAKE POINT	PROPOSED BOTTOM HOLE LOCATION	X= 683,344' Y= 435,439' LAT. 32.195750° N LONG. 103.740631° W	X= 683,345' Y= 435,364' LAT. 32.195544° N LONG. 103.740631° W	X= 724,529' Y= 435,498' LAT. 32.195874° N LONG. 103.741113° W	X= 724,529' Y= 435,423' LAT. 32.195668° N LONG. 103.741112° W	PROPOSED MID-POINT	X= 683,311' Y= 440,622' LAT. 32.209997° N LONG. 103.740648° W	X= 724,495' Y= 440,681' LAT. 32.210121° N LONG. 103.741130° W		<p>¹⁷ OPERATOR CERTIFICATION</p> <p>I hereby certify that the information contained herein is true and complete to the best of my knowledge and belief, and that this organization either owns a working interest or unleased mineral interest in the land including the proposed bottom hole location or has a right to drill this well at this location pursuant to a contract with an owner of such a mineral or working interest, or to a voluntary pooling agreement or a compulsory pooling order heretofore entered by the division.</p> <p><i>Jennifer Van Curen</i> 9/11/2021 Signature Date</p> <p>JENNIFER VAN CUREN Printed Name</p> <p>E-mail Address</p> <p>¹⁸ SURVEYOR CERTIFICATION</p> <p>I hereby certify that the well location shown on this plat was plotted from field notes of actual surveys made by me or under my supervision, and that the same is true and correct to the best of my belief.</p> <p>06/21/2021 Date of Survey</p> <p>Signature and Seal of Professional Surveyor <i>Robert L. Lastrapes</i> 11/04/2021</p> <p>ROBERT L. LASTRAPES NEW MEXICO 23006 PROFESSIONAL SURVEYOR</p> <p>Certificate Number</p>
	SND 14 23 FED COM P429 432H	PROPOSED FIRST TAKE POINT																	
	X= 682,709' Y= 444,810' LAT. 32.221520° N LONG. 103.742519° W	X= 683,281' Y= 445,803' LAT. 32.224241° N LONG. 103.740650° W																	
	X= 723,893' Y= 444,869' LAT. 32.221643° N LONG. 103.743002° W	X= 724,465' Y= 445,862' LAT. 32.224364° N LONG. 103.741133° W																	
ELEV. +3570' NAVD88																			
PROPOSED LAST TAKE POINT	PROPOSED BOTTOM HOLE LOCATION																		
X= 683,344' Y= 435,439' LAT. 32.195750° N LONG. 103.740631° W	X= 683,345' Y= 435,364' LAT. 32.195544° N LONG. 103.740631° W																		
X= 724,529' Y= 435,498' LAT. 32.195874° N LONG. 103.741113° W	X= 724,529' Y= 435,423' LAT. 32.195668° N LONG. 103.741112° W																		
PROPOSED MID-POINT																			
X= 683,311' Y= 440,622' LAT. 32.209997° N LONG. 103.740648° W																			
X= 724,495' Y= 440,681' LAT. 32.210121° N LONG. 103.741130° W																			

District I
1625 N. French Dr., Hobbs, NM 88240
Phone: (575) 393-6161 Fax: (575) 393-0720
District II
811 S. First St., Artesia, NM 88210
Phone: (575) 748-1283 Fax: (575) 748-9720
District III
1000 Rio Brazos Road, Aztec, NM 87410
Phone: (505) 334-6178 Fax: (505) 334-6170
District IV
1220 S. St. Francis Dr., Santa Fe, NM 87505
Phone: (505) 476-3460 Fax: (505) 476-3462

State of New Mexico
Energy, Minerals & Natural Resources Department
OIL CONSERVATION DIVISION
1220 South St. Francis Dr.
Santa Fe, NM 87505

Form C-102
Revised August 1, 2011
Submit one copy to appropriate
District Office

AMENDED REPORT

WELL LOCATION AND ACREAGE DEDICATION PLAT

¹ API Number 30-015-53371		² Pool Code 13367	³ Pool Name COTTON DRAW;BONE SPRING
⁴ Property Code 333569	⁵ Property Name SND 14 23 FED COM P429		⁶ Well Number 430H
⁷ OGRID No. 4323	⁸ Operator Name CHEVRON U.S.A. INC.		⁹ Elevation 3569'

¹⁰ Surface Location

UL or lot no.	Section	Township	Range	Lot Idn	Feet from the	North/South line	Feet from the	East/West line	County
A	14	24 SOUTH	31 EAST, N.M.P.M.		1089'	NORTH	958'	EAST	EDDY

¹¹ Bottom Hole Location If Different From Surface

UL or lot no.	Section	Township	Range	Lot Idn	Feet from the	North/South line	Feet from the	East/West line	County
O	23	24 SOUTH	31 EAST, N.M.P.M.		25'	SOUTH	1650'	EAST	EDDY

¹² Dedicated Acres 640	¹³ Joint or Infill Defining	¹⁴ Consolidation Code	¹⁵ Order No.
--------------------------------------	---	----------------------------------	-------------------------

No allowable will be assigned to this completion until all interests have been consolidated or a non-standard unit has been approved by the division.

<p>¹⁶</p> <table border="1"> <tr> <th>SND 14 23 FED COM P429 430H</th> <th>PROPOSED FIRST TAKE POINT</th> </tr> <tr> <td>X= 682,659' Y= 444,810' LAT. 32.221520° N LONG. 103.742681° W</td> <td>X= 681,961' Y= 445,795' LAT. 32.224239° N LONG. 103.744919° W</td> </tr> <tr> <td>X= 723,843' Y= 444,869' LAT. 32.221643° N LONG. 103.743164° W</td> <td>X= 723,145' Y= 445,854' LAT. 32.224362° N LONG. 103.745402° W</td> </tr> <tr> <td>ELEV. +3569' NAVD88</td> <td></td> </tr> </table> <table border="1"> <tr> <th>PROPOSED LAST TAKE POINT</th> <th>PROPOSED BOTTOM HOLE LOCATION</th> </tr> <tr> <td>X= 682,025' Y= 435,432' LAT. 32.195750° N LONG. 103.744898° W</td> <td>X= 682,025' Y= 435,357' LAT. 32.195544° N LONG. 103.744898° W</td> </tr> <tr> <td>X= 723,209' Y= 435,490' LAT. 32.195874° N LONG. 103.745380° W</td> <td>X= 723,209' Y= 435,415' LAT. 32.195667° N LONG. 103.745380° W</td> </tr> </table> <table border="1"> <tr> <th>PROPOSED MID-POINT</th> </tr> <tr> <td>X= 681,991' Y= 440,614' LAT. 32.209995° N LONG. 103.744916° W</td> </tr> <tr> <td>X= 723,175' Y= 440,672' LAT. 32.210118° N LONG. 103.745398° W</td> </tr> </table> <p>CORNER COORDINATES TABLE (NAD 27)</p> <p>A - X= 678324.50, Y= 445873.60 B - X= 680967.68, Y= 445889.45 C - X= 682289.27, Y= 445897.38 D - X= 683610.86, Y= 445905.30 E - X= 678357.86, Y= 440591.53 F - X= 680999.28, Y= 440607.68 G - X= 682319.99, Y= 440615.75 H - X= 683640.70, Y= 440623.82 I - X= 678390.49, Y= 435311.46 J - X= 681032.50, Y= 435326.28 K - X= 682353.98, Y= 435333.58 L - X= 683675.14, Y= 435340.95</p>	SND 14 23 FED COM P429 430H	PROPOSED FIRST TAKE POINT	X= 682,659' Y= 444,810' LAT. 32.221520° N LONG. 103.742681° W	X= 681,961' Y= 445,795' LAT. 32.224239° N LONG. 103.744919° W	X= 723,843' Y= 444,869' LAT. 32.221643° N LONG. 103.743164° W	X= 723,145' Y= 445,854' LAT. 32.224362° N LONG. 103.745402° W	ELEV. +3569' NAVD88		PROPOSED LAST TAKE POINT	PROPOSED BOTTOM HOLE LOCATION	X= 682,025' Y= 435,432' LAT. 32.195750° N LONG. 103.744898° W	X= 682,025' Y= 435,357' LAT. 32.195544° N LONG. 103.744898° W	X= 723,209' Y= 435,490' LAT. 32.195874° N LONG. 103.745380° W	X= 723,209' Y= 435,415' LAT. 32.195667° N LONG. 103.745380° W	PROPOSED MID-POINT	X= 681,991' Y= 440,614' LAT. 32.209995° N LONG. 103.744916° W	X= 723,175' Y= 440,672' LAT. 32.210118° N LONG. 103.745398° W		<p>¹⁷ OPERATOR CERTIFICATION</p> <p>I hereby certify that the information contained herein is true and complete to the best of my knowledge and belief, and that this organization either owns a working interest or unleased mineral interest in the land including the proposed bottom hole location or has a right to drill this well at this location pursuant to a contract with an owner of such a mineral or working interest, or to a voluntary pooling agreement or a compulsory pooling order heretofore entered by the division.</p> <p><i>Jennifer Van Curen</i> 9/11/2021 Signature Date</p> <p>JENNIFER VAN CUREN Printed Name</p> <p>E-mail Address</p>
	SND 14 23 FED COM P429 430H	PROPOSED FIRST TAKE POINT																	
	X= 682,659' Y= 444,810' LAT. 32.221520° N LONG. 103.742681° W	X= 681,961' Y= 445,795' LAT. 32.224239° N LONG. 103.744919° W																	
	X= 723,843' Y= 444,869' LAT. 32.221643° N LONG. 103.743164° W	X= 723,145' Y= 445,854' LAT. 32.224362° N LONG. 103.745402° W																	
ELEV. +3569' NAVD88																			
PROPOSED LAST TAKE POINT	PROPOSED BOTTOM HOLE LOCATION																		
X= 682,025' Y= 435,432' LAT. 32.195750° N LONG. 103.744898° W	X= 682,025' Y= 435,357' LAT. 32.195544° N LONG. 103.744898° W																		
X= 723,209' Y= 435,490' LAT. 32.195874° N LONG. 103.745380° W	X= 723,209' Y= 435,415' LAT. 32.195667° N LONG. 103.745380° W																		
PROPOSED MID-POINT																			
X= 681,991' Y= 440,614' LAT. 32.209995° N LONG. 103.744916° W																			
X= 723,175' Y= 440,672' LAT. 32.210118° N LONG. 103.745398° W																			
		<p>¹⁸ SURVEYOR CERTIFICATION</p> <p>I hereby certify that the well location shown on this plat was plotted from field notes of actual surveys made by me or under my supervision, and that the same is true and correct to the best of my belief.</p> <p>06/21/2021 Date of Survey</p> <p>Signature and Seal of Professional Surveyor <i>Robert L. Lastrapes</i> 11/04/2021 Certificate Number</p>																	

T24S-R31E
EDDY COUNTY, NM

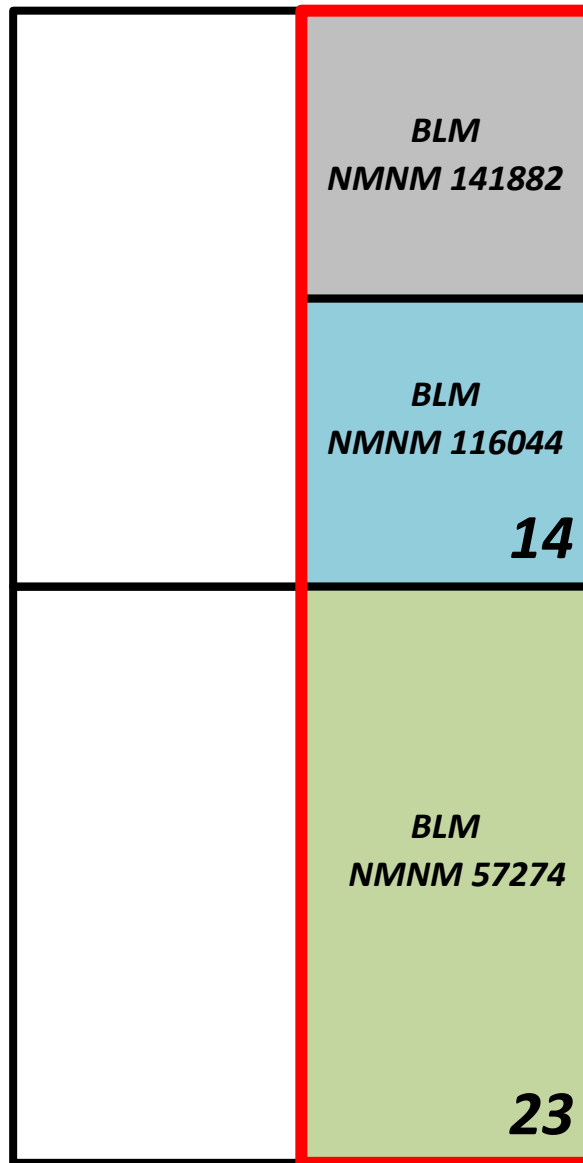

TRACT 1 – 160A ACRES
NMNM 141882



TRACT 2 – 160A ACRES
NMNM 116044



TRACT 3 – 320A ACRES
NMNM 57274



HORIZONTAL SPACING UNIT

BEFORE THE OIL CONSERVATION DIVISION
Santa Fe, New Mexico
Revised Exhibit No. C-2
Submitted by: Chevron U.S.A. Inc.
Hearing Date: February 13, 2025
Case No. 25118

Bold Italic and Asterisk w/ Yellow Highlight = Party subject to compulsory pooling

OWNER	TYPE
<i>Penasco Petroleum LLC*</i>	ORRI
<i>Blue Star Oil and Gas, LLC*</i>	ORRI
<i>SMP Patriot Mineral Holdings, LLC*</i>	ORRI
<i>Rolla R. Hinkle III*</i>	ORRI
<i>Abo Royalty, LLC*</i>	ORRI
<i>Elk Range Royalties, LP*</i>	ORRI
<i>EOG Resources, Inc.*</i>	RECORD TITLE OWNER

Ownership from Top of the Bone Spring to the Base of the First Bone Spring
Unit By Tract
E/2 of Sections 14 and 23, T24S-R31E
640 acres

TRGWI = Tract Gross Working Interest
UGWI = Unit Gross Working Interest
TRNRI = Tract Net Revenue Interest
URI = Unit Revenue Interest
Bold Italic and Asterisk = Party subject to compulsory pooling

NE/4 of Section 14, T24S-R31E

Tract 1 - 160/640 = 25%

OWNER	TRGWI	UGWI	TRNRI	URI	TYPE
<i>United States of America</i>	0.00000000	0.00000000	0.12500000	0.03125000	RI
Chevron U.S.A. Inc.	1.00000000	0.25000000	0.87500000	0.21875000	WI
Total	1.00000000	0.25000000	1.00000000	0.25000000	

SE/4 of Section 14, T24S-R31E

Tract 2 - 160/640 = 25%

OWNER	TRGWI	UGWI	TRNRI	URI	TYPE
<i>United States of America</i>	0.00000000	0.00000000	0.12500000	0.03125000	RI
McLeod Holdings, LLLP	0.00000000	0.00000000	0.02812500	0.00703125	ORRI
Chevron U.S.A. Inc.	0.38671875	0.09667969	0.31904297	0.07976074	WI
Vladin LLC	0.09667969	0.02416992	0.07976074	0.01994019	WI
Blue Star Oil & Gas, LLC	0.07910156	0.01977539	0.06525879	0.01631470	WI
McLeod Holdings, LLLP	0.43750000	0.10937500	0.38281250	0.09570313	WI
Total	1.00000000	0.25000000	1.00000000	0.25000000	

E/2 of Section 23, T24S-R31E

TRACT 3 - 320/640 = 50%

OWNER	TRGWI	UGWI	TRNRI	URI	TYPE
<i>United States of America</i>	0.00000000	0.00000000	0.12500000	0.06250000	RI
Chevron U.S.A. Inc.	0.00000000	0.00000000	0.01572953	0.00786476	ORRI
Vladin LLC	0.00000000	0.00000000	0.00429687	0.00214843	ORRI
Blue Star Oil and Gas, LLC*	0.00000000	0.00000000	0.00351562	0.00175781	ORRI
Tinian Oil & Gas LLC	0.00000000	0.00000000	0.00104141	0.00052070	ORRI
Abo Royalty, LLC*	0.00000000	0.00000000	0.00041656	0.00020828	ORRI
Penasco Petroleum LLC*	0.00000000	0.00000000	0.00416665	0.00208332	ORRI
Rolla R. Hinkle III*	0.00000000	0.00000000	0.00416665	0.00208332	ORRI
SMP Patriot Mineral Holdings, LLC*	0.00000000	0.00000000	0.00416670	0.00208335	ORRI
Elk Range Royalties, LP*	0.00000000	0.00000000	0.01250000	0.00625000	ORRI
Chevron U.S.A. Inc.	0.62918125	0.31459063	0.51907453	0.25953726	WI
Vladin LLC	0.17187500	0.08593750	0.14179687	0.07089843	WI
Blue Star Oil and Gas, LLC	0.14062500	0.07031250	0.11601562	0.05800781	WI
Tinian Oil & Gas LLC	0.04165625	0.02082813	0.03436641	0.01718320	WI
Abo Petroleum LLC	0.01666250	0.00833125	0.01374656	0.00687328	WI
Total	1.00000000	0.50000000	1.00000000	0.50000000	

KEY: Parties highlighted are being pooled

**Ownership from Base of the First Bone Spring to the Top of the Wolfcamp
Unit By Tract
E/2 of Sections 14 and 23, T24S-R31E
640 acres**

**TRGWI = Tract Gross Working Interest
UGWI = Unit Gross Working Interest
TRNRI = Tract Net Revenue Interest
URI = Unit Revenue Interest
Bold Italic and Asterisk = Party
subject to compulsory pooling**

NE/4 of Section 14, T24S-R31E

Tract 1 - 160/640 = 25%

OWNER	TRGWI	UGWI	TRNRI	URI	TYPE
<i>United States of America</i>	0.00000000	0.00000000	0.12500000	0.03125000	RI
Chevron U.S.A. Inc.	1.00000000	0.25000000	0.87500000	0.21875000	WI
Total	1.00000000	0.25000000	1.00000000	0.25000000	

SE/4 of Section 14, T24S-R31E

Tract 2 - 160/640 = 25%

OWNER	TRGWI	UGWI	TRNRI	URI	TYPE
<i>United States of America</i>	0.00000000	0.00000000	0.12500000	0.03125000	RI
McLeod Holdings, LLLP	1.00000000	0.25000000	0.87500000	0.21875000	WI
Total	1.00000000	0.25000000	1.00000000	0.25000000	

E/2 of Section 23, T24S-R31E

TRACT 3 - 320/640 = 50%

OWNER	TRGWI	UGWI	TRNRI	URI	TYPE
<i>United States of America</i>	0.00000000	0.00000000	0.125000000	0.062500000	RI
Chevron U.S.A. Inc.	0.00000000	0.00000000	0.015729530	0.007864765	ORRI
Vladin LLC	0.00000000	0.00000000	0.004296875	0.002148438	ORRI
Blue Star Oil and Gas, LLC*	0.00000000	0.00000000	0.003515625	0.001757813	ORRI
Tinian Oil & Gas LLC	0.00000000	0.00000000	0.001041410	0.000520705	ORRI
Abo Petroleum LLC*	0.00000000	0.00000000	0.000416560	0.000208280	ORRI
Penasco Petroleum LLC*	0.00000000	0.00000000	0.004166650	0.002083325	ORRI
Rolla R. Hinkle III*	0.00000000	0.00000000	0.004166650	0.002083325	ORRI
SMP Patriot Mineral Holdings, LLC*	0.00000000	0.00000000	0.004166700	0.002083350	ORRI
Elk Range Royalties, LP*	0.00000000	0.00000000	0.012500000	0.006250000	ORRI
Chevron U.S.A. Inc.	0.62918125	0.31459063	0.519074530	0.259537265	WI
Vladin LLC	0.17187500	0.08593750	0.141796875	0.070898438	WI
Blue Star Oil and Gas, LLC	0.14062500	0.07031250	0.116015625	0.058007813	WI
Tinian Oil & Gas LLC	0.04165625	0.02082813	0.034366410	0.017183205	WI
Abo Petroleum LLC	0.01666250	0.00833125	0.013746560	0.006873280	WI
Total	1.00000000	0.50000000	1.00000000	0.50000000	

KEY: Parties highlighted are being pooled

STATE OF NEW MEXICO
ENERGY, MINERALS AND NATURAL RESOURCES DEPARTMENT
OIL CONSERVATION DIVISION

APPLICATION OF CHEVRON U.S.A. INC.
TO AMEND ORDER R-22769 TO ADD
ADDITIONAL INITIAL WELLS AND FOR
COMPULSORY POOLING,
EDDY COUNTY, NEW MEXICO.

CASE NO. 25118

SELF-AFFIRMED STATEMENT OF LEAH JOHNSON

1. My name is Leah Johnson. I work for Chevron U.S.A. Inc. (“Chevron”) as a Geologist.
2. I have previously testified before the New Mexico Oil Conservation Division (“Division”) as an expert witness in petroleum geology. My credentials as a petroleum geologist have been accepted by the Division and made a matter of record.
3. I am familiar with the application filed by Chevron in this case, and I have conducted a geologic study of the lands in the subject area.
4. Chevron is targeting the Avalon, First Bone Spring, and Third Bone Spring intervals of the Bone Spring formation in this case.
5. **Chevron Exhibit D-1** is a general locator map.
6. **Chevron Exhibit D-2** is a subsea structure map that I prepared for the top of the Bone Spring formation. The contour intervals are 50 feet. The area comprising the proposed spacing unit is outlined in the blue dashed box with the approximate location and orientation of the initial wells noted with a black line. The structure map shows the targeted formation gently dipping to the east. The structure appears consistent across the proposed spacing unit, and I do not observe any faulting, pinch outs, or other geologic impediments to drilling horizontal wells.

BEFORE THE OIL CONSERVATION DIVISION
Santa Fe, New Mexico
Exhibit No. D
Submitted by: Chevron U.S.A. Inc.
Hearing Date: February 13, 2025
Case No. 25118

7. Chevron Exhibit D-2 also shows a line of cross-section through the proposed horizontal spacing unit from A to A'. I chose the logs from these wells to create the cross-section because they penetrate the targeted interval, are of good quality and have been subjected to petrophysical analysis of the targeted interval. In my opinion, these well logs are representative of the geology in the subject area.

8. **Chevron Exhibit D-3** is a stratigraphic cross-section that I prepared using the logs from the representative wells shown in Exhibit D-2. Each well on the cross-section contains gamma ray, resistivity, and porosity logs. The target intervals for the proposed wells is marked on the cross-section with the blue arrows. The cross-section demonstrates that the targeted interval is continuous across the proposed spacing unit.

9. The preferred well orientation in this area is South-North so that the wells run sub-perpendicular to the inferred orientation of the maximum horizontal stress.

10. Based on my geologic study, the Bone Spring formation underlying the subject area is suitable for development by horizontal wells and the acreage comprising the proposed spacing unit will contribute more-or-less equally to the production from the wellbore. I have not identified any geologic impediments to drilling horizontal wells in the area of the spacing unit proposed.

11. In my opinion, horizontal drilling will be the most efficient method to develop this acreage, to prevent the drilling of unnecessary wells, and to result in the greatest ultimate recovery, and that approving Chevron's application will be in the best interest of conservation, the prevention of waste, and protection of correlative rights.

12. **Chevron Exhibits D-1 through D-3** were either prepared by me or compiled under my direction and supervision.

13. I affirm under penalty of perjury under the laws of the State of New Mexico that the foregoing statements are true and correct. I understand that this self-affirmed statement will be used as written testimony in this case. This statement is made on the date next to my signature below.

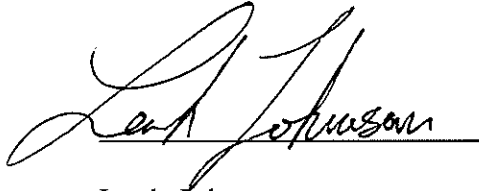
A handwritten signature in cursive script that reads "Leah Johnson". The signature is written over a horizontal line.

Leah Johnson

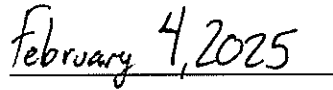
A handwritten date in cursive script that reads "February 4, 2025". The date is written over a horizontal line.

Date

D-1

SND 14 23 Fed Com 222H, 223H, 224H, and 516H Project Locator Map

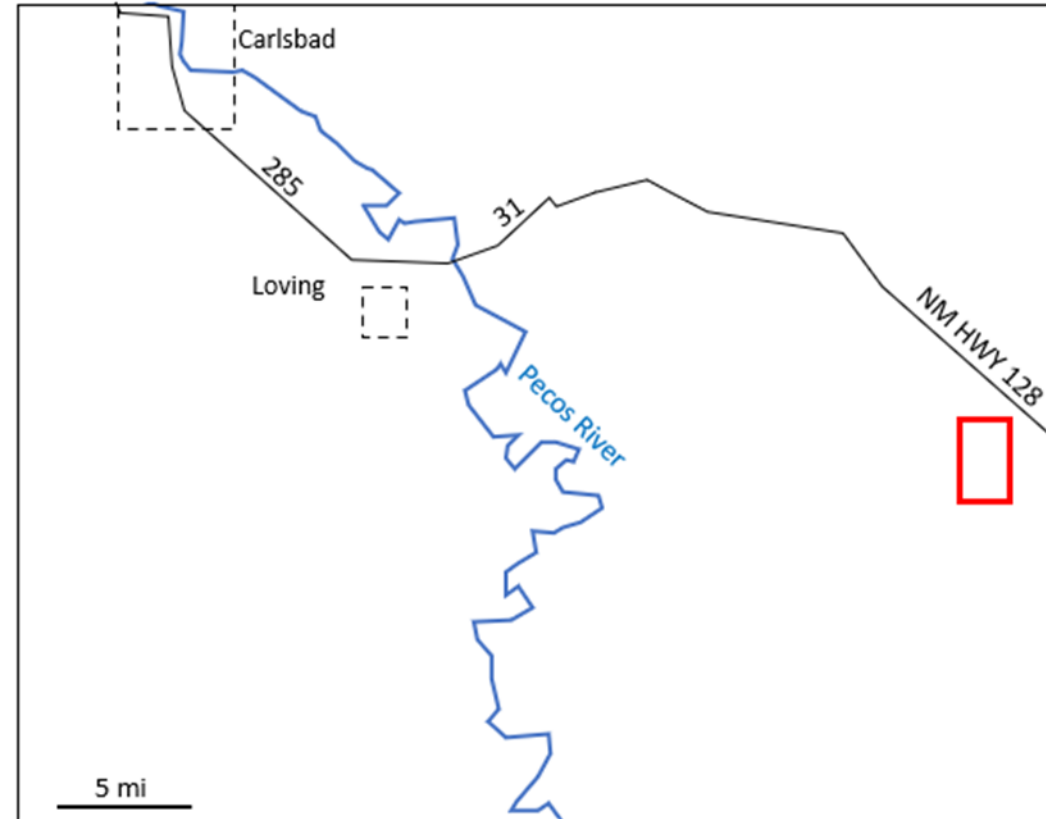

BEFORE THE OIL CONSERVATION DIVISION
Santa Fe, New Mexico
Exhibit No. D-1
Submitted by: Chevron U.S.A. Inc.
Hearing Date: February 13, 2025
Case No. 25118

D-2

SND 14 23 Fed Com 222H, 223H, 224H, and 516H Top Bone Spring Lime Structure Map (TVDSS)

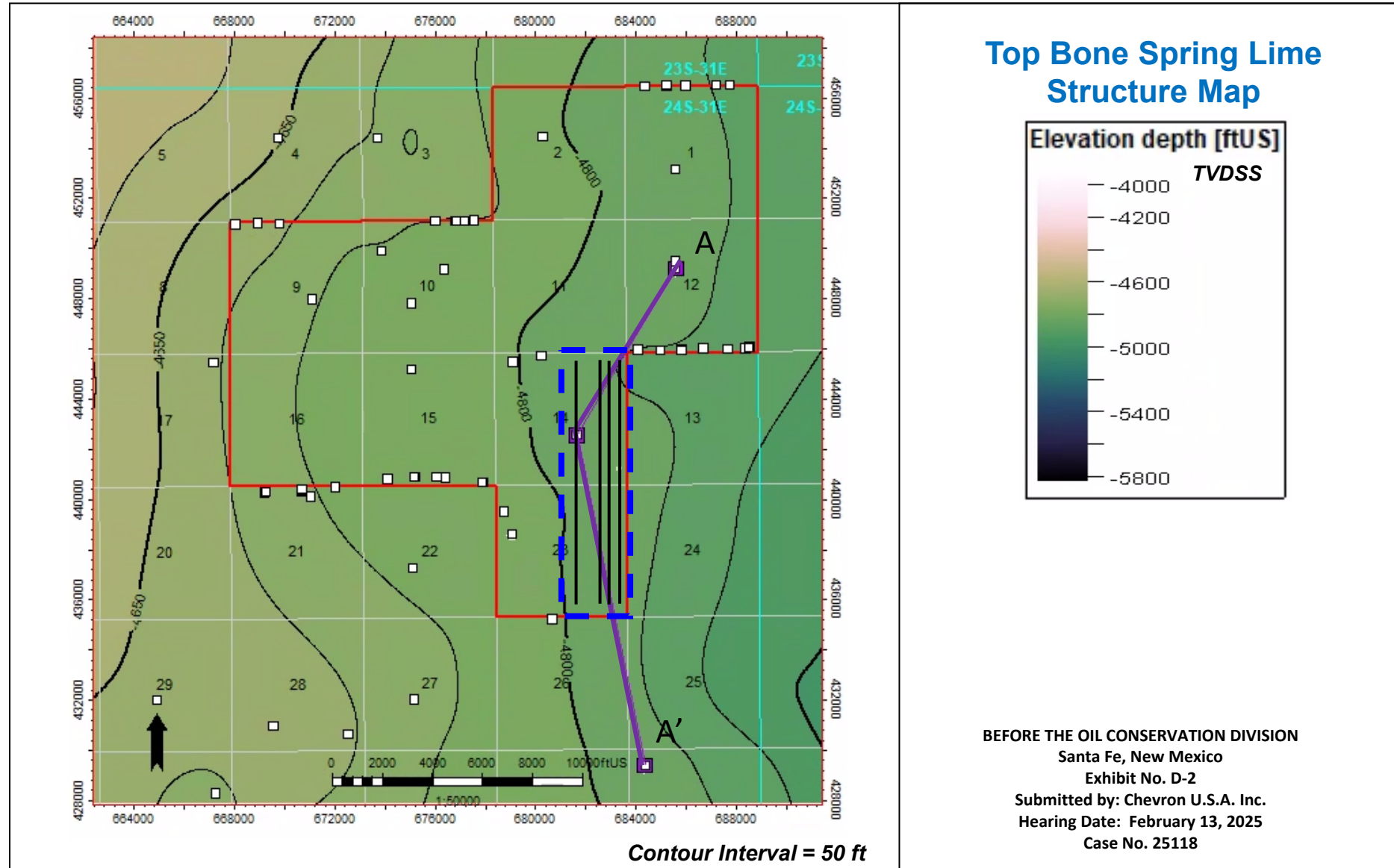

D-3

SND 14 23 Fed Com 222H, 223H, 224H, and 516H Stratigraphic Cross Section (TVSS); datum Wolfcamp A formation

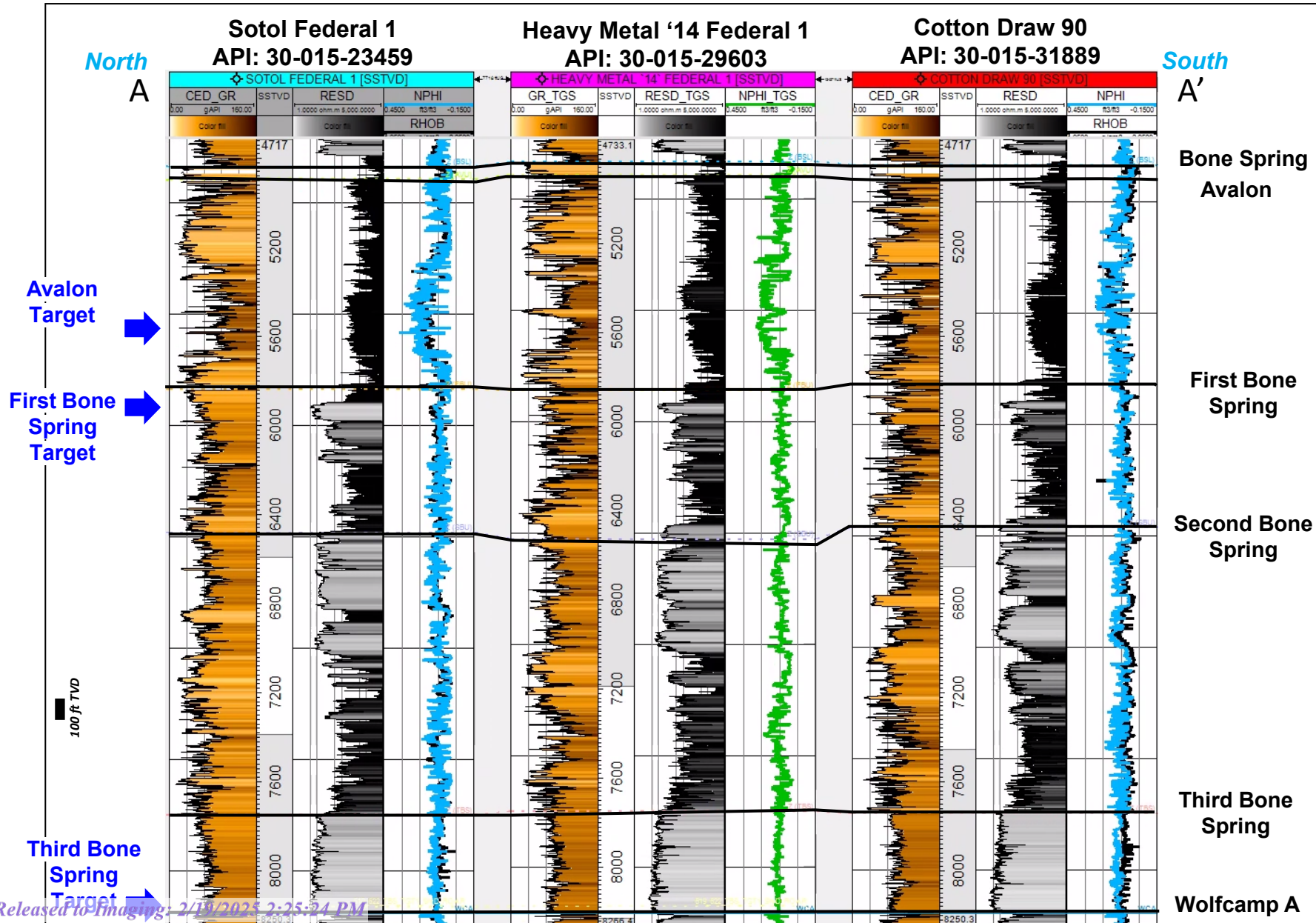

Stratigraphic Cross Section

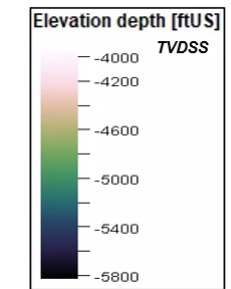
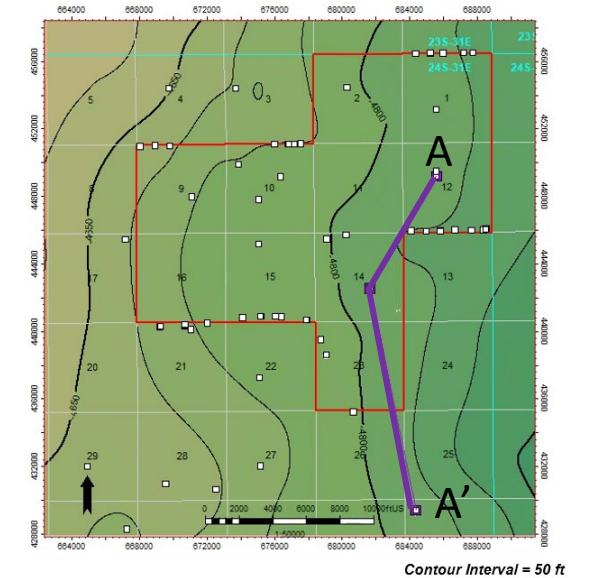

BEFORE THE OIL CONSERVATION DIVISION
 Santa Fe, New Mexico
 Revised Exhibit No. D-3
 Submitted by: Chevron U.S.A. Inc.
 Hearing Date: February 13, 2025
 Case No. 25118

**STATE OF NEW MEXICO
ENERGY, MINERALS AND NATURAL RESOURCES DEPARTMENT
OIL CONSERVATION DIVISION**

**APPLICATIONS OF CHEVRON U.S.A. INC.
TO AMEND ORDER R-22769 TO ADD
ADDITIONAL INITIAL WELLS AND FOR
COMPULSORY POOLING,
EDDY COUNTY, NEW MEXICO.**

CASE NO. 25118

**SELF-AFFIRMED STATEMENT OF
PAULA M. VANCE**

1. I am attorney in fact and authorized representative of Chevron U.S.A. Inc. (“Chevron”), the Applicant herein. I have personal knowledge of the matter addressed herein and am competent to provide this self-affirmed statement.

2. The above-referenced application and notice of the hearing on this application was sent by certified mail to the locatable affected parties on the date set forth in the letter attached hereto.

3. The spreadsheet attached hereto contains the names of the parties to whom notice was provided.

4. The spreadsheet attached hereto contains the information provided by the United States Postal Service on the status of the delivery of this notice as of January 31, 2025.

5. I caused a notice to be published to all parties subject to this compulsory pooling proceeding. An affidavit of publication from the publication’s legal clerk with a copy of the notice of publication is attached herein.

6. I affirm under penalty of perjury under the laws of the State of New Mexico that the foregoing statements are true and correct. I understand that this self-affirmed statement will be used as written testimony in this case. This statement is made on the date next to my signature below.

**BEFORE THE OIL CONSERVATION DIVISION
Santa Fe, New Mexico
Exhibit No. E
Submitted by: Chevron U.S.A. Inc.
Hearing Date: February 13, 2025
Case No. 25118**



Paula M. Vance

02/06/2025

Date



Paula M. Vance
Associate Attorney
Phone (505) 988-4421
Email pmvance@hollandhart.com

January 24, 2025

VIA CERTIFIED MAIL
CERTIFIED RECEIPT REQUESTED

TO: ALL INTEREST OWNERS SUBJECT TO POOLING PROCEEDINGS

Re: Application of Chevron U.S.A. Inc. to Amend Order R-22769 to Add Additional Initial Wells and for Compulsory Pooling, Eddy County, New Mexico: SND 14 23 Fed Com #222H, #223H, #224H, #429H, #430H, #431H, #432H, and #516H wells

Ladies & Gentlemen:

This letter is to advise you that Chevron U.S.A. Inc. has filed the enclosed application with the New Mexico Oil Conservation Division. A hearing has been requested before a Division Examiner on February 13, 2025, and the status of the hearing can be monitored through the Division’s website at <https://www.emnrd.nm.gov/ocd/>.

It is anticipated that hearings will be held in a hybrid format with both in-person and virtual participation options. The meeting will be held in the Pecos Hall Hearing Room at the Wendall Chino Building, 1st Floor, 1220 South St. Francis Dr., Santa Fe, New Mexico. To participate virtually in the hearing, see the instructions posted on the OCD Hearings website: <https://www.emnrd.nm.gov/ocd/hearing-info/>.

You are not required to attend this hearing, but as an owner of an interest that may be affected by this application, you may appear and present testimony. Failure to appear at that time and become a party of record will preclude you from challenging the matter at a later date. Parties appearing in cases are required to file a Pre-hearing Statement four business days in advance of a scheduled hearing that complies with the provisions of NMAC 19.15.4.13.B.

If you have any questions about this matter, please contact Corie Mathews at (713) 372-0402 or corie.mathews@chevron.com.

Sincerely,

Paula M. Vance
ATTORNEY FOR CHEVRON U.S.A. INC.

T 505.988.4421 F 505.983.6043
110 North Guadalupe, Suite 1, Santa Fe, NM 87501-1849
Mail to: P.O. Box 2208, Santa Fe, NM 87504-2208
www.hollandhart.com

Alaska	Montana	Utah
Colorado	Nevada	Washington, D.C.
Idaho	New Mexico	Wyoming

Chevron SND 14 23 Fed Com BS and WC wells - Case nos. 25118-25119
Postal Delivery Report

9414811898765457947322	Abo Royalty, LLC	PO Box 900	Artesia	NM	88211-0900	Your item was picked up at the post office at 10:18 am on January 28, 2025 in ARTESIA, NM 88210.
9414811898765457947308	EOG Resources, Inc.	1111 Bagby St Lbby 2	Houston	TX	77002-2589	Your package will arrive later than expected, but is still on its way. It is currently in transit to the next facility.
9414811898765457947391	Elk Range Royalties, LP	2110 Farrington St	Dallas	TX	75207-6502	Your item was delivered to an individual at the address at 2:38 pm on January 30, 2025 in DALLAS, TX 75207.
9414811898765457947346	Penasco Petroleum LLC	PO Box 2292	Roswell	NM	88202-2292	Your item was picked up at the post office at 11:33 am on January 29, 2025 in ROSWELL, NM 88201.
9414811898765457947384	Rolla R. Hinkle III	PO Box 2292	Roswell	NM	88202-2292	Your item was picked up at the post office at 10:04 am on January 28, 2025 in ROSWELL, NM 88201.
9414811898765457947339	Blue Star Oil and Gas, LLC	PO Box 100	Artesia	NM	88211-0100	Your item was picked up at the post office at 1:01 pm on January 28, 2025 in ARTESIA, NM 88210.
9414811898765457947377	SMP Patriot Mineral Holdings, LLC	4143 Maple Ave Ste 500	Dallas	TX	75219-3294	Your item departed our USPS facility in DALLAS TX DISTRIBUTION CENTER on January 30, 2025 at 4:57 am. The item is currently in transit to the destination.

AFFIDAVIT OF PUBLICATION

CARLSBAD CURRENT-ARGUS
PO BOX 507
HUTCHINSON, KS 67504-0507

STATE OF NEW MEXICO }
COUNTY OF EDDY } SS

Account Number: 1232
Ad Number: 31660
Description: Chevron - SND Pad 622 25118
Ad Cost: \$150.78

Sherry Groves, being first duly sworn, says:

That she is the Agent of the the Carlsbad Current-Argus, a Weekly newspaper of general circulation, printed and published in Carlsbad, Eddy County, New Mexico; that the publication, a copy of which is attached hereto, was published in said newspaper on the following dates:

January 30, 2025

That said newspaper was regularly issued and circulated on those dates.

SIGNED:

Sherry Groves

Agent

Subscribed to and sworn to me this 30th day of January 2025.

Leanne Kaufenberg

Leanne Kaufenberg, Notary Public, Redwood County Minnesota

KARI REESE
HOLLAND & HART LLP
420 L STREET, SUITE 550
ANCHORAGE, AK 99501
klreese@hollandhart.com

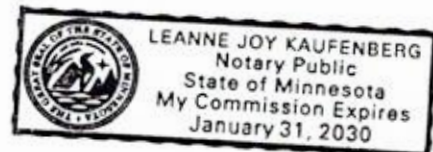

BEFORE THE OIL CONSERVATION DIVISION
Santa Fe, New Mexico
Exhibit No. F
Submitted by: Chevron U.S.A. Inc.
Hearing Date: February 13, 2025
Case No. 25118

PUBLIC NOTICE

Case No. 25118: Application of Chevron U.S.A. Inc. to Amend Order R-22769 to Add Additional Initial Wells and for Compulsory Pooling, Eddy County, New Mexico. Notice to all affected interest owners, including all heirs, devisees and successors of: Abo Royalty, LLC; EOG Resources, Inc.; Elk Range Royalties, LP; Penasco Petroleum LLC; Rolla R. Hinkle III; Blue Star Oil and Gas, LLC; SMP Patriot Mineral Holdings, LLC. The State of New Mexico, Energy Minerals and Natural Resources Department, Oil Conservation Division ("Division") hereby gives notice that the Division will hold public hearing 8:30 a.m. on February 13, 2025, to consider this application. The hearing will be conducted in a hybrid fashion, both in-person at the Energy, Minerals, Natural Resources Department, Wendell Chino Building, Pecos Hall, 1220 South St. Francis Drive, 1st Floor, Santa Fe, NM 87505 and via the WebEx virtual meeting platform. To participate in the hearings electronically, see the instructions posted on the docket for the hearing date: <https://www.emrd.nm.gov/oed/hearing-info/> or contact Freya Tschantz, at Freya.Tschantz@emrd.nm.gov. Applicant in the above-styled cause seeks to amend pooling Order R-22769 to pool the entire Bone Spring formation and add additional initial wells under the pooling order. Order R-22769 pooled a portion of the Bone Spring formation and dedicated the spacing unit to the drilled and producing **SND 14 23 Fed Com #429H** and **SND 14 23 Fed Com #430H** wells, both to be horizontally drilled from a surface location in the NE/4 NE/4 (Unit A) of Section 14, a first take point in the NW/4 NE/4 (B) of Section 14, and last take point in the SW/4 SE/4 (Unit O) of Section 23; and the **SND 14 23 Fed Com #431H** and **SND 14 23 Fed Com #432H** wells, both to be horizontally drilled from a surface location in the NE/4 NE/4 (Unit A) of Section 14, a first take point in the NE/4 NE/4 (Unit A) of Section 14, and last take point in the SE/4 SE/4 (Unit P) of Section 23. Applicant requests to amend Order R-22769 and pool the entire Bone Spring formation and include the following additional initial wells:

SND 14 23 Fed Com #222H and **SND 14 23 Fed Com #223H** wells, both to be horizontally drilled from a surface location in the SW/4 SE/4 (Unit O) of Section 23, a first take point in the SW/4 SE/4 (Unit O) of Section 23, and last take point in the NW/4 NE/4 (Unit B) of Section 14; and

SND 14 23 Fed Com #224H and **SND 14 23 Fed Com #516H** wells, both to be horizontally drilled from a surface location in the SW/4 SE/4 (Unit O) of Section 23, a first take point in the SE/4 SE/4 (Unit P) of Section 23, and last take point in the NE/4 NE/4 (Unit A) of Section 14. Said area is located approximately 21 miles southeast of Loving, New Mexico.

Published in the Carlsbad Current-Argus January 30, 2025.
#31660