

**STATE OF NEW MEXICO  
DEPARTMENT OF ENERGY, MINERALS AND NATURAL RESOURCES  
OIL CONSERVATION DIVISION**

**APPLICATION OF 3R OPERATING, LLC  
FOR COMPULSORY POOLING,  
EDDY COUNTY, NEW MEXICO.**

**CASE NO. 25324**

**EXHIBIT INDEX**

**Compulsory Pooling Checklist**

<b>Exhibit A</b>	<b>Self-Affirmed Statement of Brian Van Staveren</b>
A-1	Application & Proposed Notice of Hearing
A-2	C-102
A-3	Plat of Tracts, Tract Ownership, Applicable Lease Numbers, Unit Recapitulation, Pooled Parties
A-4	Sample Well Proposal Letter & AFE
A-5	Chronology of Contact
<b>Exhibit B</b>	<b>Self-Affirmed Statement of Brian Atwell</b>
B-1	Location Map
B-2	Cross-Section Location Map & Subsea Structure Map
B-3	Stratigraphic Cross-Section
B-4	Gun Barrel Diagram
<b>Exhibit C</b>	<b>Self-Affirmed Statement of Jaclyn M. McLean</b>
C-1	Notice Letter to All Interested Parties Sent April 9, 2025
C-2	Postal Delivery Report
C-3	Electronic Return Receipts
C-4	Affidavit of Publication for April 15, 2025

## COMPULSORY POOLING APPLICATION CHECKLIST

### ALL INFORMATION IN THE APPLICATION MUST BE SUPPORTED BY SIGNED AFFIDAVITS

Case: 25324	APPLICANT'S RESPONSE
Date: August 26, 2025	
Applicant	3R Operating, LLC
Designated Operator & OGRID (affiliation if applicable)	3R Operating, LLC (OGRID No. 331569)
Applicant's Counsel:	Hardy McLean LLC
Case Title:	Application of 3R Operating, LLC for Compulsory Pooling, Eddy County, New Mexico.
Entries of Appearance/Intervenors:	Civitas Permian Operating, LLC; Flat Creek Resources, LLC
Well Family	McMuffin
<b>Formation/Pool</b>	
Formation Name(s) or Vertical Extent:	Wolfcamp Formation
Primary Product (Oil or Gas):	Oil
Pooling this vertical extent:	Wolfcamp Formation
Pool Name and Pool Code:	Purple Sage; Wolfcamp Pool (Code 98220)
Well Location Setback Rules:	Order R-14262
<b>Spacing Unit</b>	
Type (Horizontal/Vertical)	Horizontal
Size (Acres)	640-acres
Building Blocks:	Half Section
Orientation:	West to East
Description: TRS/County	S/2 of Sections 34 and 35, Township 24 South, Range 26 East, Eddy County
Standard Horizontal Well Spacing Unit (Y/N), If No, describe and is approval of non-standard unit requested in this application?	Yes.
<b>Other Situations</b>	
Depth Severance: Y/N. If yes, description	No.
Proximity Tracts: If yes, description	No.
Proximity Defining Well: if yes, description	N/A
Applicant's Ownership in Each Tract	Exhibit A-3
<b>Well(s)</b>	
Name & API (if assigned), surface and bottom hole location, footages, completion target, orientation, completion status (standard or non-standard)	Add wells as needed
Well #1	McMuffin 34 35 Fed Com 703H SHL: 1,275' FSL & 155' FEL (Unit P), Section 33, T24S-R26E BHL: 1,980' FSL & 330' FEL (Unit I), Section 35, T24S-R26E Completion Target: Wolfcamp (Approx. 8,444' TVD)
<b>AFE Capex and Operating Costs</b>	
Drilling Supervision/Month \$	\$10,000
Production Supervision/Month \$	\$1,000
Justification for Supervision Costs	Exhibit A-4
Requested Risk Charge	200%
<b>Notice of Hearing</b>	
Proposed Notice of Hearing	Exhibit A-1
Proof of Mailed Notice of Hearing (20 days before hearing)	Exhibits C-1, C-2, C-3
Proof of Published Notice of Hearing (10 days before hearing)	Exhibit C-4
<b>Ownership Determination</b>	
Land Ownership Schematic of the Spacing Unit	Exhibit A-3
Tract List (including lease numbers and owners)	Exhibit A-3
If approval of Non-Standard Spacing Unit is requested, Tract List (including lease numbers and owners) of Tracts subject to notice requirements.	N/A
Pooled Parties (including ownership type)	Exhibit A-3
Unlocatable Parties to be Pooled	N/A

Ownership Depth Severance (including percentage above & below)	N/A
<b>Joinder</b>	
Sample Copy of Proposal Letter	Exhibit A-4
List of Interest Owners (ie Exhibit A of JOA)	Exhibit A-3
Chronology of Contact with Non-Joined Working Interests	Exhibit A-5
Overhead Rates In Proposal Letter	Exhibit A-4
Cost Estimate to Drill and Complete	Exhibit A-4
Cost Estimate to Equip Well	Exhibit A-4
Cost Estimate for Production Facilities	Exhibit A-4
<b>Geology</b>	
Summary (including special considerations)	Exhibit B
Spacing Unit Schematic	Exhibit B-1
Gunbarrel/Lateral Trajectory Schematic	Exhibit B-4
Well Orientation (with rationale)	Exhibit B
Target Formation	Exhibit B
HSU Cross Section	Exhibit B-2
Depth Severance Discussion	N/A
<b>Forms, Figures and Tables</b>	
C-102	Exhibit A-2
Tracts	Exhibit A-3
Summary of Interests, Unit Recapitulation (Tracts)	Exhibit A-3
General Location Map (including basin)	Exhibit B-1
Well Bore Location Map	Exhibit B-2
Structure Contour Map - Subsea Depth	Exhibit B-2
Cross Section Location Map (including wells)	Exhibit B-2
Cross Section (including Landing Zone)	Exhibit B-3
<b>Additional Information</b>	
Special Provisions/Stipulations	N/A
<b>CERTIFICATION: I hereby certify that the information provided in this checklist is complete and accurate.</b>	
<b>Printed Name</b> (Attorney or Party Representative):	Dana S. Hardy
<b>Signed Name</b> (Attorney or Party Representative):	/s/ Dana S. Hardy
<b>Date:</b>	8/16/2025

STATE OF NEW MEXICO  
DEPARTMENT OF ENERGY, MINERALS AND NATURAL RESOURCES  
OIL CONSERVATION DIVISION

APPLICATION OF 3R OPERATING, LLC  
FOR COMPULSORY POOLING,  
EDDY COUNTY, NEW MEXICO.

CASE NO. 25324

SELF-AFFIRMED STATEMENT  
OF BRIAN VAN STAVEREN

1. I am a Land Advisor with 3R Operating, LLC ("3R"). I am over 18 years of age, have personal knowledge of the matters addressed herein, and am competent to provide this Self-Affirmed Statement. I have previously testified before the New Mexico Oil Conservation Division ("Division") and my credentials as an expert in petroleum land matters were accepted and made a matter of record.
2. Copies of 3R's application and proposed hearing notice are attached as **Exhibit A-1**.
3. None of the parties proposed to be pooled in this case indicated opposition to this matter proceeding by affidavit; therefore I do not expect any opposition at hearing.
4. 3R seeks to pool all uncommitted interests in the Wolfcamp formation underlying a 640-acre, more or less, standard horizontal spacing unit comprised of the S/2 of Sections 34 and 35, Township 24 South, Range 26 East, Eddy County, New Mexico ("Unit").
5. The Unit will be dedicated to the **McMuffin 34 35 Fed Com 703H** well ("Well"), which will be drilled from surface hole locations in the SE/4 SE/4 (Unit P) of Section 33 to bottom hole locations in the NE/4 SE/4 (Unit I) of Section 35.
6. The completed interval of the Well will be orthodox.
7. **Exhibit A-2** contains the C-102 for the Well.
8. **Exhibit A-3** contains a plat identifying ownership by tract in the Unit. This exhibit also includes any applicable lease numbers, a unit recapitulation, and the interests 3R seeks to pool



highlighted in yellow.

9. 3R has conducted a diligent search of all county public records, including phone directories and computer databases, as well as internet searches, to locate the interest owners it seeks to pool.

10. **Exhibit A-4** contains a sample well proposal letter and AFEs sent to working interest owners for the Well. The estimated costs reflected on the AFE are fair and reasonable and comparable to the cost of other wells of similar depth and length drilled in the subject formation in the area.

11. In my opinion, 3R made a good-faith effort to reach voluntary joinder of uncommitted interests in the Well as indicated by the chronology of contact described in **Exhibit A-5**.

12. 3R requests overhead and administrative rates of \$10,000 per month while the Well is being drilled and \$1,000 per month while the Well is producing. These rates are fair and are comparable to the rates charged by 3R and other operators in the vicinity.

13. The attached exhibits were either prepared by me or under my supervision or were compiled from company business records.

14. In my opinion, the granting of 3R's application would serve the interests of conservation, the protection of correlative rights, and the prevention of waste.

15. I understand this Self-Affirmed Statement will be used as written testimony in this case. I affirm that my testimony above is true and correct and is made under penalty of perjury under the laws of the State of New Mexico. My testimony is made as of the date next to my electronic signature below.

  
BRIAN VAN STAVEREN

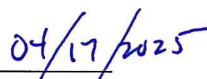
  
Date

**STATE OF NEW MEXICO  
DEPARTMENT OF ENERGY, MINERALS AND NATURAL RESOURCES  
OIL CONSERVATION DIVISION**

**APPLICATION OF 3R OPERATING, LLC  
FOR COMPULSORY POOLING,  
EDDY COUNTY, NEW MEXICO.**

**CASE NO. 25324**

**APPLICATION**

Pursuant to NMSA § 70-2-17, 3R Operating, LLC (OGRID No. 331569) (“Applicant”) applies for an order pooling all uncommitted interests in the Wolfcamp formation underlying a 640-acre, more or less, standard horizontal spacing unit comprised of the S/2 of Sections 34 and 35, Township 24 South, Range 26 East, Eddy County, New Mexico (“Unit”). In support of its application, Applicant states the following:

1. Applicant is a working interest owner in the Unit and has the right to drill wells thereon.
2. The Unit will be dedicated to the **McMuffin 34 35 Fed Com 703H** well (“Well”), which will be drilled from a surface hole location in the SE/4 SE/4 (Unit P) of Section 33 to a bottom hole location in the NE/4 SE/4 (Unit I) of Section 35.
3. The completed interval of the Well will be orthodox.
4. Applicant has undertaken diligent, good faith efforts to obtain voluntary agreements from all interest owners to participate in the drilling of the Well but has been unable to obtain voluntary agreements from all interest owners.
5. The pooling of uncommitted interests will avoid the drilling of unnecessary wells, prevent waste, and protect correlative rights.
6. In order to allow Applicant to obtain its just and fair share of the oil and gas underlying the subject lands, all uncommitted interests in the Unit should be pooled and Applicant should be designated the operator of the Well and the Unit.

**3R Operating, LLC  
Case No. 25324  
Exhibit A-1**

WHEREFORE, Applicant requests that this application be set for hearing before an Examiner of the Oil Conservation Division on May 8, 2025, and, after notice and hearing as required by law, the Division enter an order:

- A. Pooling all uncommitted interests in the Unit;
- B. Designating Applicant as operator of the Unit and the Well to be drilled thereon;
- C. Authorizing Applicant to recover its costs of drilling, equipping and completing the Well;
- D. Approving the actual operating charges and costs of supervision while drilling and after completion, together with a provision adjusting the rates pursuant to the COPAS accounting procedures; and
- E. Imposing a 200% penalty for the risk assumed by Applicant in drilling and completing the Well against any working interest owner who does not voluntarily participate in the drilling of the Well.

Respectfully submitted,

HARDY McLEAN LLC

/s/ Dana S. Hardy

Dana S. Hardy

Jaclyn M. McLean

125 Lincoln Ave., Ste. 223

Santa Fe, NM 87501

Phone: (505) 230-4410

dhardy@hardymclean.com

jmclean@hardymclean.com

COUNSEL FOR 3R OPERATING, LLC

**Application of 3R Operating, LLC for Compulsory Pooling, Eddy County, New Mexico.**

Applicant applies for an order pooling all uncommitted interests in the Wolfcamp formation underlying a 640-acre, more or less, standard horizontal spacing unit comprised of S/2 of Sections 34 and 35, Township 24 South, Range 26 East, Eddy County, New Mexico ("Unit"). The Unit will be dedicated to the **McMuffin 34 35 Fed Com 703H** well ("Well"), which will be drilled from a surface hole location in the SE/4 SE/4 (Unit P) of Section 33 to a bottom hole location in the NE/4 SE/4 (Unit I) of Section 35. The completed interval of the Well will be orthodox. Also to be considered will be the cost of drilling and completing the Well and the allocation of the costs, the designation of Applicant as the operator of the Well, and a 200% charge for the risk involved in drilling and completing the Well. The Well is located approximately 7 miles East of Whites City, New Mexico.

<b>C-102</b>  Submit Electronically Via OCD Permitting	State of New Mexico Energy, Minerals & Natural Resources Department <b>OIL CONSERVATION DIVISION</b>	Revised July 9, 2024	
		Submittal Type:	<input type="checkbox"/> Initial Submittal
			<input type="checkbox"/> Amended Report
		<input type="checkbox"/> As Drilled	

**WELL LOCATION INFORMATION**

API Number	Pool Code <b>98220</b>	Pool Name <b>Purple Sage; Wolfcamp</b>
Property Code	Property Name <b>McMUFFIN 34 35 FED COM</b>	Well Number <b>703H</b>
OGRID No. <b>331569</b>	Operator Name <b>3R OPERATING, LLC</b>	Ground Level Elevation <b>3328.5</b>
Surface Owner: <input type="checkbox"/> State <input type="checkbox"/> Fee <input type="checkbox"/> Tribal <input type="checkbox"/> Federal		Mineral Owner: <input type="checkbox"/> State <input type="checkbox"/> Fee <input type="checkbox"/> Tribal <input type="checkbox"/> Federal

**Surface Location**

UL P	Section 33	Township 24 S	Range 26 E	Lot	Ft. from N/S 1275 SOUTH	Ft. from E/W 155 EAST	Latitude 32.1699801°N	Longitude 104.2898257°W	County EDDY
---------	---------------	------------------	---------------	-----	----------------------------	--------------------------	--------------------------	----------------------------	----------------

**Bottom Hole Location**

UL I	Section 35	Township 24 S	Range 26 E	Lot	Ft. from N/S 1980 SOUTH	Ft. from E/W 330 EAST	Latitude 32.1718564°N	Longitude 104.2561786°W	County EDDY
---------	---------------	------------------	---------------	-----	----------------------------	--------------------------	--------------------------	----------------------------	----------------

Dedicated Acres <b>640</b>	Infill or Defining Well	Defining Well API	Overlapping Spacing Unit (Y/N)	Consolidation Code
Order Numbers.			Well setbacks are under Common Ownership: <input type="checkbox"/> Yes <input type="checkbox"/> No	

**Kick Off Point (KOP)**

UL L	Section 34	Township 24 S	Range 26 E	Lot	Ft. from N/S 1980 SOUTH	Ft. from E/W 230 WEST	Latitude 32.1719149°N	Longitude 104.2885667°W	County EDDY
---------	---------------	------------------	---------------	-----	----------------------------	--------------------------	--------------------------	----------------------------	----------------

**First Take Point (FTP)**

UL L	Section 34	Township 24 S	Range 26 E	Lot	Ft. from N/S 1980 SOUTH	Ft. from E/W 330 WEST	Latitude 32.1719142°N	Longitude 104.2882436°W	County EDDY
---------	---------------	------------------	---------------	-----	----------------------------	--------------------------	--------------------------	----------------------------	----------------

**Last Take Point (LTP)**

UL I	Section 35	Township 24 S	Range 26 E	Lot	Ft. from N/S 1980 SOUTH	Ft. from E/W 330 EAST	Latitude 32.1718564°N	Longitude 104.2561786°W	County EDDY
---------	---------------	------------------	---------------	-----	----------------------------	--------------------------	--------------------------	----------------------------	----------------

Unitized Area or Area of Uniform Interest	Spacing Unit Type <input type="checkbox"/> Horizontal <input type="checkbox"/> Vertical	Ground Floor Elevation:
-------------------------------------------	-----------------------------------------------------------------------------------------	-------------------------

**OPERATOR CERTIFICATIONS**

I hereby certify that the information contained herein is true and complete to the best of my knowledge and belief, and, if the well is a vertical or directional well, that this organization either owns a working interest or unleased mineral interest in the land including the proposed bottom hole location or has a right to drill this well at this location pursuant to a contract with an owner of a working interest run leased mineral interest, or to a voluntary pooling agreement or a compulsory pooling order here to fore entered by the division.

If this well is a horizontal well, I further certify that this organization has received the consent of at least one lessee or owner of a working interest or unleased mineral interest in each tract (in the target pool or formation) in which any part of the well's completed interval will be located or obtained a compulsory pooling order from the division.

Austin Tramell 08/15/2025  
Signature Date

Austin Tramell  
Printed Name

atramell@3roperating.com  
Email Address

**SURVEYOR CERTIFICATIONS**

I hereby certify that the well location shown on this plat was plotted from field notes of actual surveys made by me or under my supervision, and that the same is true and correct to the best of my belief.

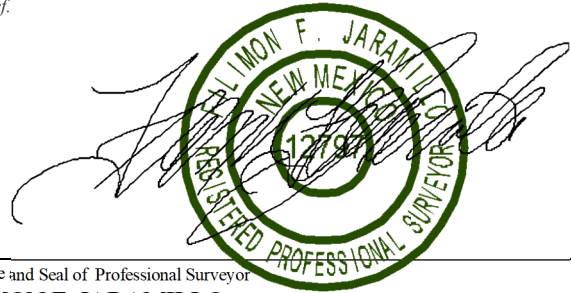

Signature and Seal of Professional Surveyor  
FILIMON F. JARAMILLO

Certificate Number  
PLS 12797

Date of Survey  
OCTOBER 30, 2024

SURVEY NO. 10337

Note: No allowable will be assigned to this completion until all interests have been consolidated or a non-standard unit has been approved by the division.

**3R Operating, LLC**  
**Case No. 25324**  
**Exhibit A-2**

This grid represents a standard section. You may superimpose a non-standard section, or larger area, over this grid. Operators must outline the dedicated acreage in a red box, clearly show the well surface location and bottom hole location, if it is directionally drilled, with the dimensions from the section lines in the cardinal directions. If this is a horizontal wellbore show on this plat the location of the First Take Point and Last Take Point, and the point within the Completed interval (other than the First Take Point or Last Take Point) that is closest to any outer boundary of the tract.

Surveyors shall use the latest United States government survey or dependent resurvey. Well locations will be in reference to the New Mexico Principal Meridian. If the land is not surveyed, contact the OCD Engineering Bureau. Independent subdivision surveys will not be acceptable.

*McMUFFIN 34 35 FED COM 703H*  
EL. = 3328.5

LEGEND

--- SECTION LINE  
--- QUARTER LINE  
--- LEASE LINE  
--- WELL PATH

GEODETIC COORDINATES

NAD 83 NMSP EAST

SURFACE LOCATION

1275' FSL, 155' FEL

N.=425576.41

E.=554799.41

LAT.=32.1699801°N

LONG.=104.2898257°W

LAST TAKE POINT

1980' FSL, 330' FEL

N.=426264.82

E.=565209.82

LAT.=32.1718564°N

LONG.=104.2561786°W

PPP3

2681' FEL 1976' FSL,

N.=426268.40

E.=562901.07

LAT.=32.1718706°N

LONG.=104.2636404°W

CORNER COORDINATES TABLE

NAD 83 NMSP EAST

A - N.=429599.02 E.=549648.90

B - N.=429557.13 E.=552313.86

C - N.=429515.24 E.=554978.83

D - N.=429569.97 E.=557627.08

E - N.=429625.16 E.=560293.81

F - N.=429590.39 E.=562915.46

G - N.=429555.61 E.=565537.11

H - N.=426954.45 E.=549639.22

I - N.=426908.12 E.=554962.60

J - N.=427013.46 E.=560212.37

K - N.=426917.28 E.=565539.20

L - N.=424308.86 E.=549630.09

M - N.=424307.30 E.=552290.42

N - N.=424301.41 E.=554946.51

O - N.=424295.83 E.=557601.13

P - N.=424292.44 E.=560241.79

Q - N.=424293.38 E.=562892.51

R - N.=424284.14 E.=565541.41

KICK OFF POINT

1980' FSL, 230' FWL

N.=426280.41

E.=555188.68

LAT.=32.1719149°N

LONG.=104.2885667°W

BOTTOM OF HOLE

1980' FSL, 330' FEL

N.=426264.82

E.=565209.82

LAT.=32.1718564°N

LONG.=104.2561786°W

FIRST TAKE POINT

1980' FSL, 330' FWL

N.=426280.20

E.=555288.65

LAT.=32.1719142°N

LONG.=104.2882436°W

PPP2

1981' FSL, 1326' FWL

N.=426278.65

E.=556284.82

LAT.=32.1719088°N

LONG.=104.2850240°W

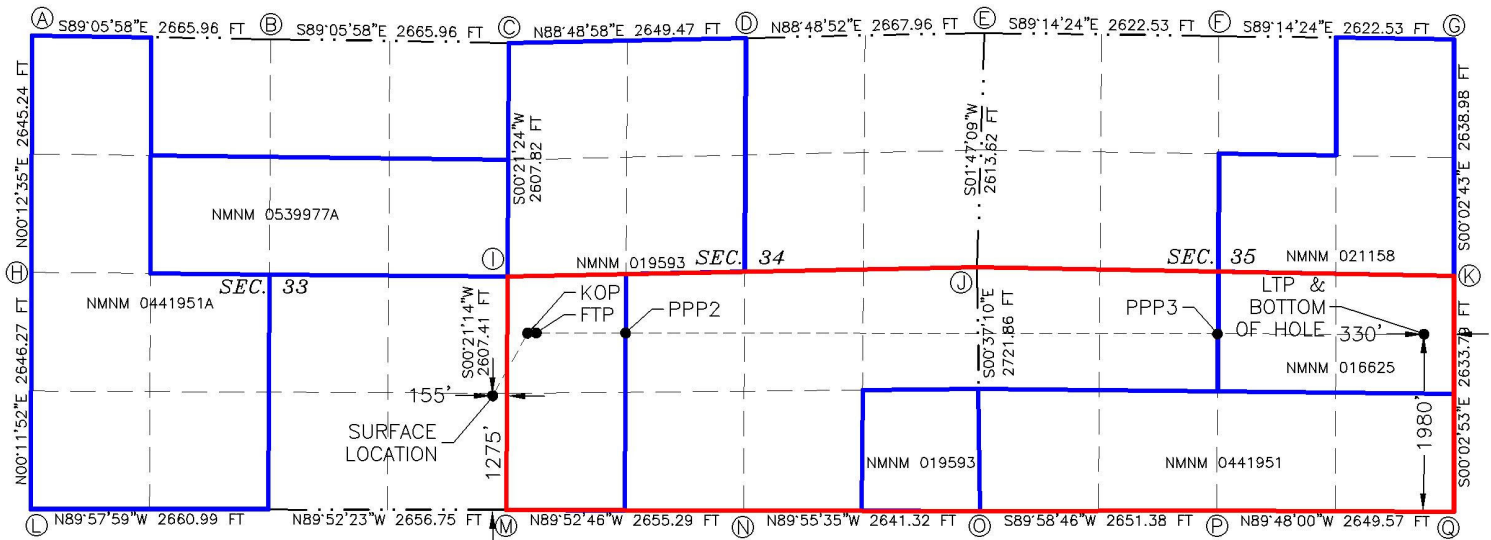

**EXHIBIT A-3**  
**S/2 of Sections 34 and 35, T24S-R26E**  
**Wolfcamp Formation**  
**Eddy County, New Mexico**

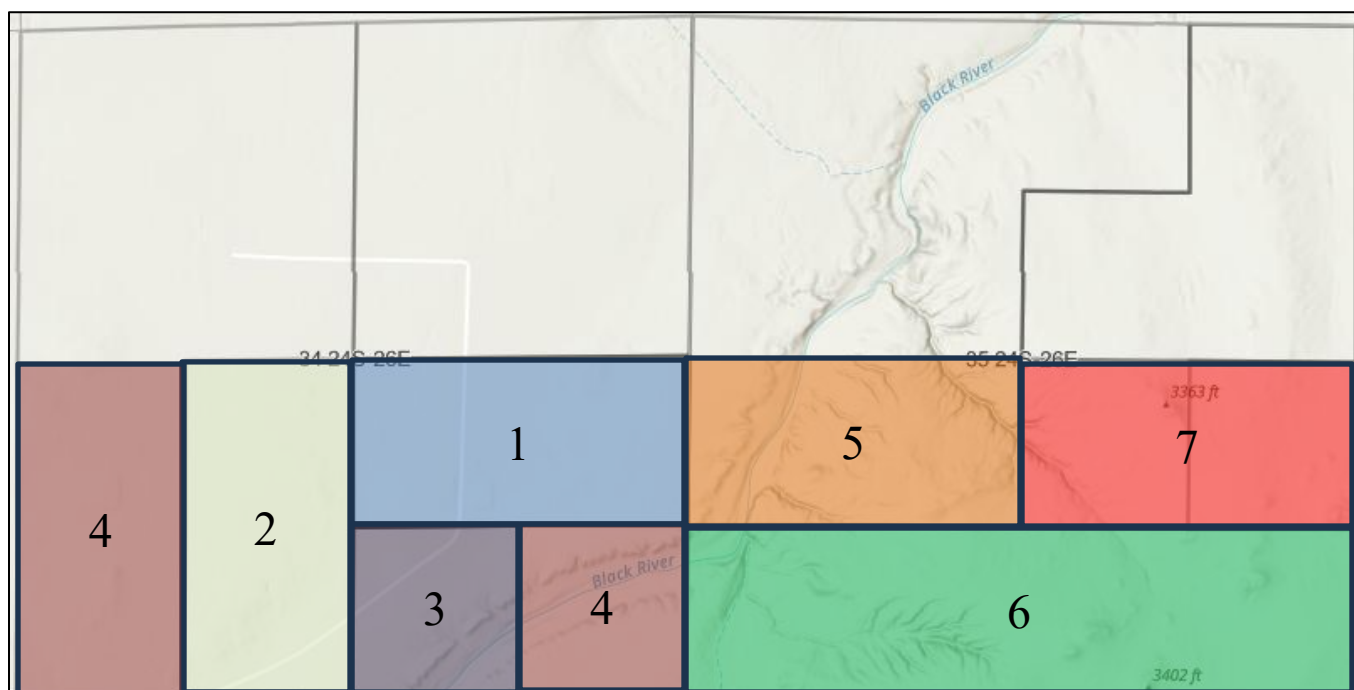



**TRACT 1 – N/2 SE/4 of Section 34, T24S-R26E – 80.00 acres****Fee Leases**

Ridge Runner AssetCo II, LLC – 47.289443% WI

Civitas DE Basin Resources, LLC – 29.660108% WI

Northern Oil and Gas, Inc. – 17.796066%

MEC Petroleum Corp. – 5.254383% WI – under JOA

**TRACT 2 – E/2 SW/4 of Section 34, T24S-R26E – 80.00 acres****Fee Leases**

Chevron USA, Inc. – 100% WI

**TRACT 3 – SW/4 SE/4 of Section 34, T24S-R26E – 40.00 acres****Fee Leases**

WPX Energy Permian, LLC – 50.00% WI

Ridge Runner AssetCo II, LLC – 45.00%

MEC Petroleum Corp. – 5.00% WI – under JOA

**TRACT 4 – W/2 SW/4 and SE/4 SE/4 of Section 34, T24S-R26E – 120.00 acres****NMNM-19593**

Civitas DE Basin Resources, LLC – 61.56250% WI

Ridge Runner II Nominee Corp. – 25.93750% WI

CXA Oil & Gas Holdings, LP – 10.31250% WI – under JOA

MEC Petroleum Corp. – 2.18750% WI – under JOA

CXA Oil and Gas Holdings, LP- 10.3125% ORRI – under JOA

Sitio Permian, LP – 2.223438% ORRI

Post Oak Mavros II, LLC -1.863090% ORRI

Sortida Resources, LLC – 0.138003% ORRI

Oak Valley Mineral and Land – 0.222344% ORRI

**TRACT 5 – N/2 SW/4 of Section 35, T24S-R26E – 80.00 acres****Fee Leases**

WPX Energy Permian, LLC – 50.00% WI

Ridge Runner AssetCo II, LLC – 45.00%

MEC Petroleum Corp. – 5.00% WI – under JOA

**TRACT 6 – S/2 S/2 of Section 35, T24S-R26E – 160.00 acres****NM-0441951**

Ridge Runner II Nominee Corp. – 95.00% WI

MEC Petroleum Corp. – 5.00% WI – under JOA

**TRACT 7 – N/2 SE/4 of Section 35, T24S-R26E – 80.00 acres**  
**NM-16625**

WPX Energy Permian, LLC – 50.00% WI

Ridge Runner II Nominee Corp. – 45.00%

MEC Petroleum Corp. – 5.00% WI – under JOA

Pitch Energy Corporation – 5.00% ORRI

\*Parties to be pooled are highlighted in yellow.

**RECAPITULATION**  
**S/2 of Sections 34 and 35, T24S-R26E**  
**Eddy County, New Mexico**  
**640.00 acres**

<u>Ridge Runner II Nominee Corp.</u>	<u>21.73828125%</u>
<u>Ridge Runner AssetCo II, LLC</u>	<u>14.34868037%</u>
<u>WPX Energy Permian, LLC</u>	<u>15.62500000%</u>
<u>Civitas DE Basin Resources, LLC</u>	<u>15.25048200%</u>
<u>Chevron USA, Inc.</u>	<u>12.50000000%</u>
<u>FE Permian Owner I, LLC</u>	<u>12.50000000%</u>
<u>MEC Petroleum Corp.</u>	<u>3.879454000%</u>
<u>Northern Oil and Gas, Inc.</u>	<u>2.224508000%</u>
<u>CXA Oil &amp; Gas Holdings, LP</u>	<u>1.933594000%</u>
<u>Total</u>	<u>100%</u>

Brian van Staveren  
Land Advisor  
bvanstaveren@3ROperating.com



20405 State Highway 249  
Suite 820  
Houston, TX 77070

January 23, 2025

WPX Energy Permian, LLC  
333 West Sheridan Avenue  
Oklahoma City, Oklahoma 73102  
Attn: Jake Nourse

Re: Well Proposals  
McMuffin 34 35 Fed Com 701H  
McMuffin 34 35 Fed Com 702H  
McMuffin 34 35 Fed Com 703H  
McMuffin 34 35 Fed Com 704H  
McMuffin 34 35 Fed Com 801H  
McMuffin 34 35 Fed Com 802H  
McMuffin 34 35 Fed Com 803H  
McMuffin 34 35 Fed Com 804H  
Sections 34 and 35, Township 24 South, Range 26 East  
Eddy County, New Mexico

Dear Working Interest Owner:

3R Operating, LLC ("3R Operating") hereby proposes to drill, complete and operate the following 2-mile horizontal wells to test the Wolfcamp XY and Wolfcamp B formations in Sections 34 and 35, Township 24 South, Range 26 East, N.M.P.M., Eddy County, New Mexico:

- **McMuffin 34 35 Fed Com 701H** as a horizontal Wolfcamp XY formation test, with the SHL location being 605' FNL and 155' FEL, of Section 33, Township 24 South, Range 26 East, and the BHL location being 660' FNL and 330' FEL of Section 35, Township 24 South, Range 26 East, Eddy County, New Mexico.
- **McMuffin 34 35 Fed Com 702H** as a horizontal Wolfcamp XY formation test, with the SHL location being 635' FNL and 155' FEL, of Section 33, Township 24 South, Range 26 East, and the BHL location being 1,980' FNL and 330' FEL of Section 35, Township 24 South, Range 26 East, Eddy County, New Mexico.

3R Operating, LLC  
Case No. 25324  
Exhibit A-4

Brian van Staveren  
Land Advisor  
bvanstaveren@3ROperating.com



20405 State Highway 249  
Suite 820  
Houston, TX 77070

- **McMuffin 34 35 Fed Com 703H** as a horizontal Wolfcamp XY formation test, with the SHL location being 1,275' FSL and 155' FEL, of Section 33, Township 24 South, Range 26 East, and the BHL location being 1,980' FSL and 330' FEL of Section 35, Township 24 South, Range 26 East, Eddy County, New Mexico.
- **McMuffin 34 35 Fed Com 704H** as a horizontal Wolfcamp XY formation test, with the SHL location being 1,245' FNL and 155' FEL, of Section 33, Township 24 South, Range 26 East, and the BHL location being 660' FSL and 330' FEL of Section 35, Township 24 South, Range 26 East, Eddy County, New Mexico.
- **McMuffin 34 35 Fed Com 801H** as a horizontal Wolfcamp B formation test, with the SHL location being 665' FNL and 155' FEL, of Section 33, Township 24 South, Range 26 East, and the BHL location being 660' FNL and 330' FEL of Section 35, Township 24 South, Range 26 East, Eddy County, New Mexico.
- **McMuffin 34 35 Fed Com 802H** as a horizontal Wolfcamp B formation test, with the SHL location being 695' FNL and 155' FEL, of Section 33, Township 24 South, Range 26 East, and the BHL location being 1,980' FNL and 330' FEL of Section 35, Township 24 South, Range 26 East, Eddy County, New Mexico.
- **McMuffin 34 35 Fed Com 803H** as a horizontal Wolfcamp B formation test, with the SHL location being 1,215' FSL and 155' FEL, of Section 33, Township 24 South, Range 26 East, and the BHL location being 1,980' FSL and 330' FEL of Section 35, Township 24 South, Range 26 East, Eddy County, New Mexico.
- **McMuffin 34 35 Fed Com 804H** as a horizontal Wolfcamp B formation test, with the SHL location being 1,185' FSL and 155' FEL, of Section 33, Township 24 South, Range 26 East, and the BHL location being 660' FSL and 330' FEL of Section 35, Township 24 South, Range 26 East, Eddy County, New Mexico.

Please find enclosed the Authority for Expenditures ("AFE") for the wells reflecting the estimated costs to drill, test, complete and equip the wells.

Brian van Staveren  
Land Advisor  
[bvanstaveren@3ROperating.com](mailto:bvanstaveren@3ROperating.com)



20405 State Highway 249  
Suite 820  
Houston, TX 77070

Please also find enclosed A.A.P.L. Form 610-2015 Model Form Operating Agreement covering the acreage for the respective wells for your review and approval.

**In lieu of participating, 3R Operating is open to purchasing your leasehold at a mutually agreeable price.**

If you have any questions, please do not hesitate to contact me by phone at (432) 254-8866 or by email at [bvanstaveren@3ROperating.com](mailto:bvanstaveren@3ROperating.com).

Sincerely,

Brian van Staveren  
Land Advisor

Ridge Runner Resources II

Statement of Estimated Well Cost (100%)

Well

Field

County, State:

BHL:

Proposed TD:

Normal Pressure?

McMuffin 34 35 Fed Com 703H

Eddy

Horizontal WCXY

18,800 MD      8,444 TVD

Yes

PROP #: \_\_\_\_\_

WI #: \_\_\_\_\_

NRI #: \_\_\_\_\_

AFE #: \_\_\_\_\_

			BCP	ACP	TOTAL
	COSTS TO CASING POINT: TANGIBLES				
2510-400	Conductor Casing or Drive Pipe		\$42,000		\$42,000
2510-405	Surface Casing		\$19,944		\$19,944
2510-410	Intermediate Casing/Drlg Liner		\$53,708		\$53,708
2510-415	Wellhead Equipment - Surface & MLS		\$45,000		\$45,000
2510-420	Other Sub-Surface Equipment		\$0		
2510-425	Cementing Equipment		\$45,000		\$45,000
2510-500	Production Casing		\$335,392		\$335,392
2510-600	Nonoperated		\$0		
2510-700	Impairment		\$0		
2510-999	Accruals		\$0		
	TOTAL COST TO CASING POINT - TANGIBLES		\$541,044		\$541,044
	COSTS TO CASING POINT: INTANGIBLES				
2500-100	Roads/Location		\$100,000		\$100,000
2500-105	Drilling Turnkey		\$0		
2500-110	Drilling Daywork		\$826,700		\$826,700
2500-115	Fuel/Power		\$217,500		\$217,500
2500-125	Equipment Rental		\$187,025		\$187,025
2500-130	Legal Fees		\$0		
2500-135	Bonds, Permits and Inspection		\$40,000		\$40,000
2500-155	Mud and Chemicals		\$350,000		\$350,000
2500-160	Cementing Services		\$190,000		\$190,000
2500-170	Supervision/Consulting		\$58,000		\$58,000
2500-175	Casing and Other Tangible Crew		\$75,000		\$75,000
2500-180	Damages/Penalties		\$0		
2500-185	Coring and Analysis		\$0		
2500-190	Cuttings/Fluids Disposal		\$175,000		\$175,000
2500-195	Directional Drilling Services		\$352,500		\$352,500
2500-200	Drill Bits		\$125,000		\$125,000
2500-210	Surface Damages/ROW		\$0		
2500-215	Contract Labor and Services		\$60,000		\$60,000
2500-220	Mud Logging		\$0		
2500-235	Reclamation		\$0		
2500-240	Rig Mobilization/Demob		\$100,000		\$100,000
2500-245	Fishing Tools and Services		\$0		
2500-250	Testing-Drill Stem/Production		\$0		
2500-260	Wireline Services		\$0		
2500-265	Water		\$36,250		\$36,250
2500-270	Camp Expenses		\$62,725		\$62,725
2500-285	Contingencies		\$177,337		\$177,337
2500-290	Environmental		\$50,000		\$50,000
2500-300	Overhead		\$0		
2500-350	Insurance		\$0		
2500-600	Nonoperated		\$0		
2500-700	Impairment		\$0		
2500-999	Accruals		\$0		
	TOTAL COST TO CASING POINT - INTANGIBLES		\$3,183,037		\$3,183,037
	COMPLETION COSTS: TANGIBLES				
2530-415	Wellhead			\$35,000	\$35,000
2530-420	Subsurface Equipment			\$0	
2530-510	Tubing			\$80,000	\$80,000
2530-515	Rods			\$0	
2530-525	Artificial Lift Equipment			\$120,000	\$120,000
2530-530	Gas Metering Equipment			\$35,000	\$35,000
2530-531	Electrical			\$100,000	\$100,000
2530-535	LACT Unit			\$25,000	\$25,000
2530-540	Production Facilities and Flowlines			\$350,000	\$350,000
2530-545	Pumping Unit			\$0	
2530-550	Separator, Heater, Treater			\$275,000	\$275,000
2530-555	Tank Battery			\$175,000	\$175,000
2530-560	Vapor Recovery Unit			\$0	
2530-590	Other Misc Equipment			\$125,000	\$125,000





**EXHIBIT A-5 - Summary of Chronological Contact**

<b>Date</b>	<b>From</b>	<b>To</b>	<b>Contact Type</b>	<b>Summary</b>
1/23/2025	3R Operating, LLC	Chevron USA, Inc.	Certified Mail	Well proposals, AFEs and JOA sent to attention of Corie Mathews
1/23/2025	3R Operating, LLC	Magnum Hunter Production, Inc.	Certified Mail	Well proposals, AFEs and JOA sent to attention of Pat Gray
1/23/2025	3R Operating, LLC	MEC Petroleum Corp.	Certified Mail	Well proposals, AFEs and JOA sent to attention of Gary Causey
1/23/2025	3R Operating, LLC	WPX Energy Permian, LLC	Certified Mail	Well proposals, AFEs and JOA sent to attention of Jake Nourse
1/23/2025	3R Operating, LLC	Northern Oil and Gas, Inc.	Certified Mail	Well proposals, AFEs and JOA sent to NOG
1/23/2025	3R Operating, LLC	Civitas DE Basin Resources, LLC	Certified Mail	Well proposals, AFEs and JOA sent to attention of Sean Johnson
1/23/2025	3R Operating, LLC	FE Permian Owner I, LLC	Certified Mail	Well proposals, AFEs and JOA sent to attention of Mike Gregory
1/23/2025	3R Operating, LLC	CXA Oil & Gas Holdings, LP	Certified Mail	Well proposals, AFEs and JOA sent to attention of Ryan Youngblood
2/21/2025	Northern Oil and Gas, Inc.	3R Operating, LLC	FedEx	NOG signed and returned AFEs to participate
3/20/2025	MEC Petroleum Corp.	3R Operating, LLC	Email	MEC signed and returned AFEs to participate
3/21/2025	CXA Oil & Gas Holdings, LP	3R Operating, LLC	Email	CXA signed and returned AFEs and JOA to participate
4/10/2025	MEC Petroleum Corp.	3R Operating, LLC	Email	Negotiated changes to proposed JOA with Gary Causey
4/16/2025	Northern Oil and Gas, Inc.	3R Operating, LLC	Email	Negotiated changes to proposed JOA with Andrew Voelker
4/16/2025	3R Operating, LLC	FE Permian Owner I, LLC	Email/Phone	Agreed in principle to an acreage trade with Mike Gregory
6/2/2025	MEC Petroleum Corp.	3R Operating, LLC	Email	MEC signed and returned JOA
8/13/2025	Civitas DE Basin Resources, LLC	3R Operating, LLC	Email	Letter Agreement terms and conditions agreed to between Civitas and 3R

**3R Operating, LLC**  
**Case No. 25324**  
**Exhibit A-5**

STATE OF NEW MEXICO  
DEPARTMENT OF ENERGY, MINERALS AND NATURAL RESOURCES  
OIL CONSERVATION DIVISION

APPLICATION OF 3R OPERATING, LLC  
FOR COMPULSORY POOLING, EDDY  
COUNTY, NEW MEXICO.

CASE NO. 25324

SELF-AFFIRMED STATEMENT  
OF BRIAN ATWELL

1. I am a geologist with 3R Operating, LLC ("3R"). I am over 18 years of age, have personal knowledge of the matters addressed herein, and am competent to provide this Self-Affirmed Statement. I have previously testified before the New Mexico Oil Conservation Division ("Division") and my credentials as an expert in petroleum geology were accepted and made a matter of record.

2. I am familiar with the geological matters that pertain to the above-referenced cases.

3. **Exhibit B-1** is a regional locator map that identifies the McMuffin project area for the Wolfcamp horizontal spacing units that are the subject of these applications.

4. **Exhibit B-2** is a cross-section location map for the proposed horizontal spacing units within the Wolfcamp formation. The approximate wellbore path for the proposed **McMuffin 34 35 Fed Com 703H** well ("Well") is represented by solid red lines. This map identifies the cross-section running from A-A' and a purple line in proximity to the proposed Wells.

5. **Exhibit B-2** also contains a Subsea Structure map of the Wolfcamp formation in TVD subsea with a contour interval of 100 ft. The map identifies the approximate wellbore path for the proposed Well with a red line. It also identifies the location of the cross-section running from A-A' in proximity to the proposed Well. The data points are indicated by purple circles. The map demonstrates the formation is gently dipping to the east in this area. I do not observe any

3R Operating, LLC  
Case No. 25324  
Exhibit B

faulting, pinch-outs, or geologic impediments to developing the targeted intervals with horizontal wells.

6. **Exhibit B-3** identifies four wells penetrating the targeted interval, which I used to construct a stratigraphic cross-section from A to A'. It contains gamma ray, resistivity, and porosity logs. The cross section is oriented from west to east and is hung on the top of the Wolfcamp formation. The proposed landing zone for the Well is labeled on the exhibit. This cross-section demonstrates the target interval is continuous across the Unit.

7. **Exhibit B-4** is a gun barrel diagram that shows the proposed Well in the Wolfcamp formation.

8. In my opinion, a laydown orientation for the Well is appropriate to properly develop the subject acreage because of consistent rock properties throughout the Unit and the preferred fracture orientation in this portion of the trend.

9. Based on my geologic study of the area, the targeted interval underlying the Unit is suitable for development by horizontal wells and the tracts comprising the Unit will contribute more or less equally to the production of the Well.

10. In my opinion, the granting of 3R's application will serve the interests of conservation, the protection of correlative rights, and the prevention of waste.

11. The exhibits attached hereto were either prepared by me or under my supervision or were compiled from company business records.

12. I understand this Self-Affirmed Statement will be used as written testimony in this case. I affirm my testimony above is true and correct and is made under penalty of perjury under the laws of the State of New Mexico. My testimony is made as of the date identified next to my signature below.

Brian Atwell  
BRIAN ATWELL

5-1-25  
Date

## General Location Map

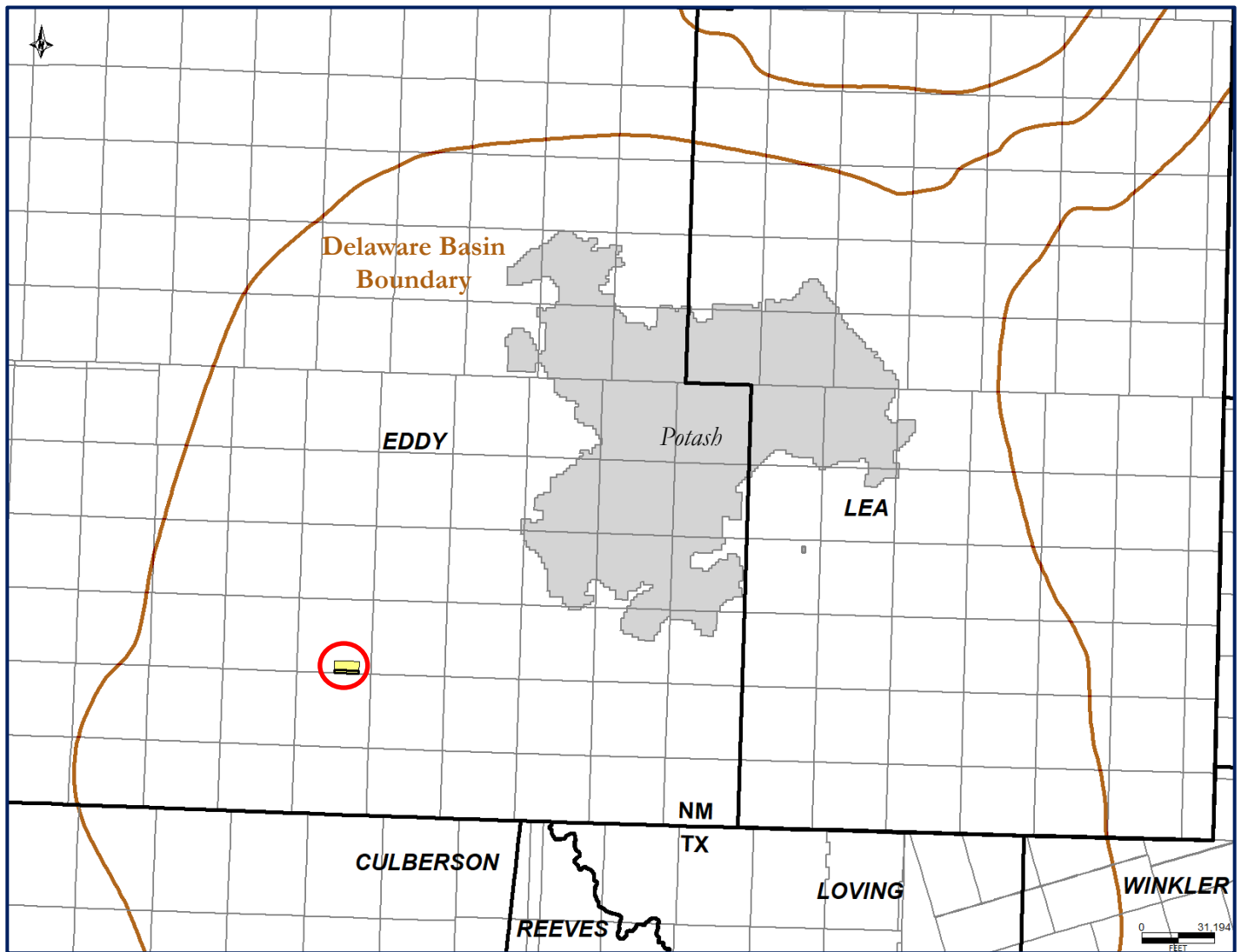

- Location of the McMuffin S2 project is shown in yellow inside the red circle in Eddy County.

## Structure Map – Top Wolfcamp (TVDSS)

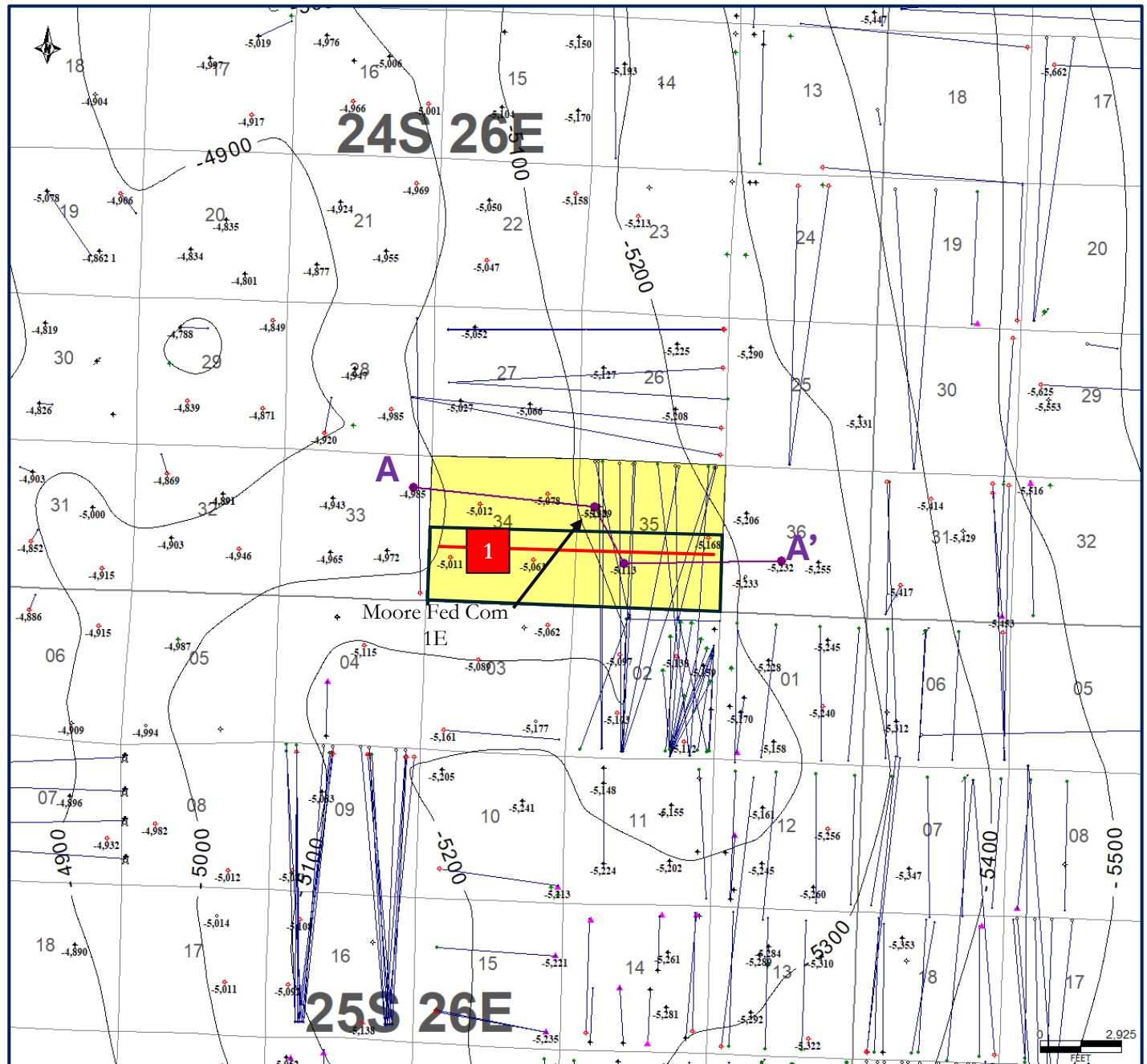

**1** McMuffin 34 35 Fed Com 703H

**3R Acreage**

Structural dip across the project area  
is  $\sim 1.3^\circ$  to the east.

**Project Area**

3R Operating, LLC  
Case No. 25324  
Exhibit B-2



## Stratigraphic Cross-Section (Top Wolfcamp Datum)

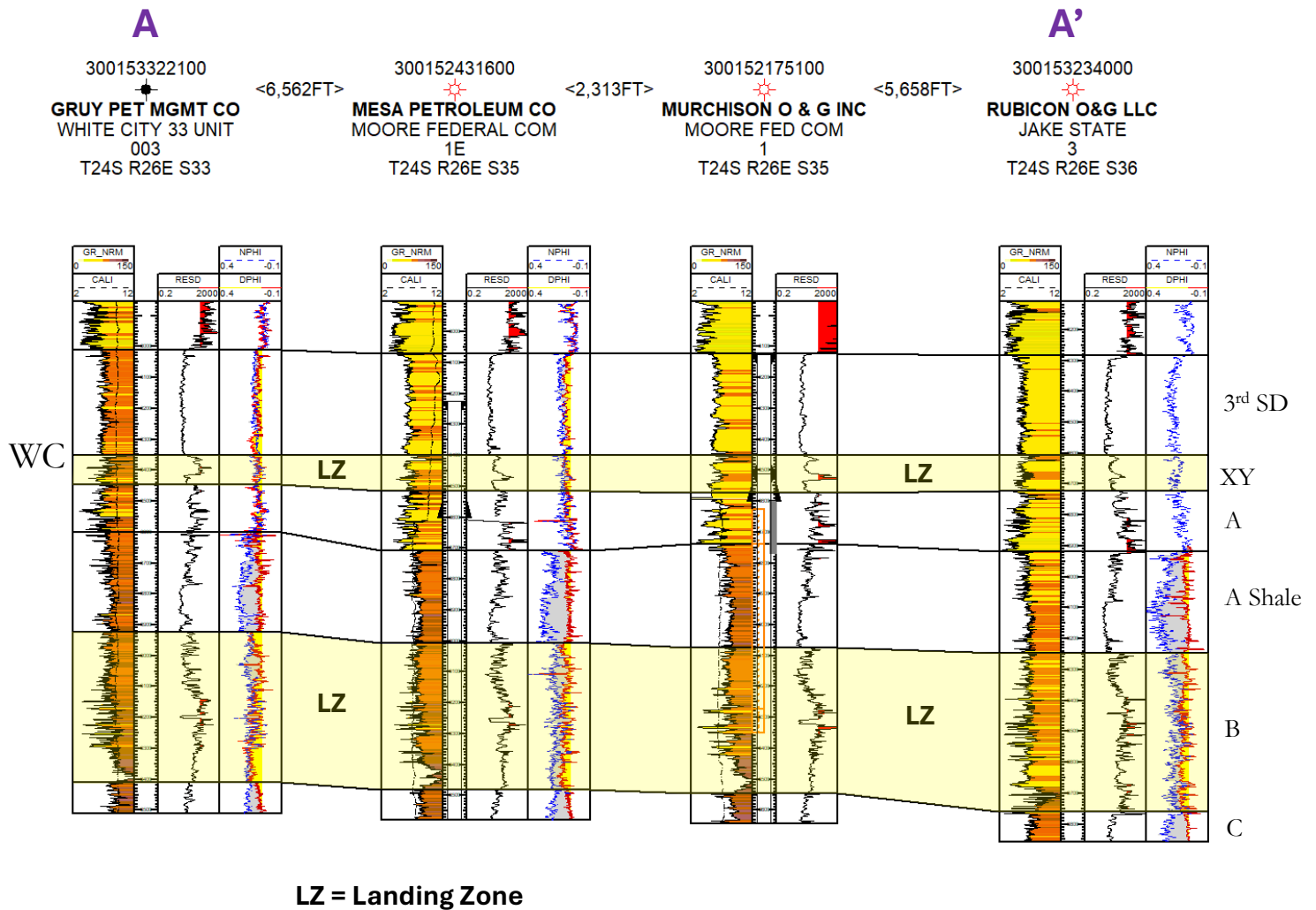

3R Operating, LLC  
Case No. 25324  
Exhibit B-3

## Gun Barrel Diagram

300152431600



**MESA PETROLEUM CO**  
**MOORE FEDERAL COM**  
**1E**  
**T24S R26E S35**

- Gun barrel diagram within the Wolfcamp formation. Structural dip is to the east. McMuffin 34 35 Fed Com 703H is planned to be drilled west to east, downdip.

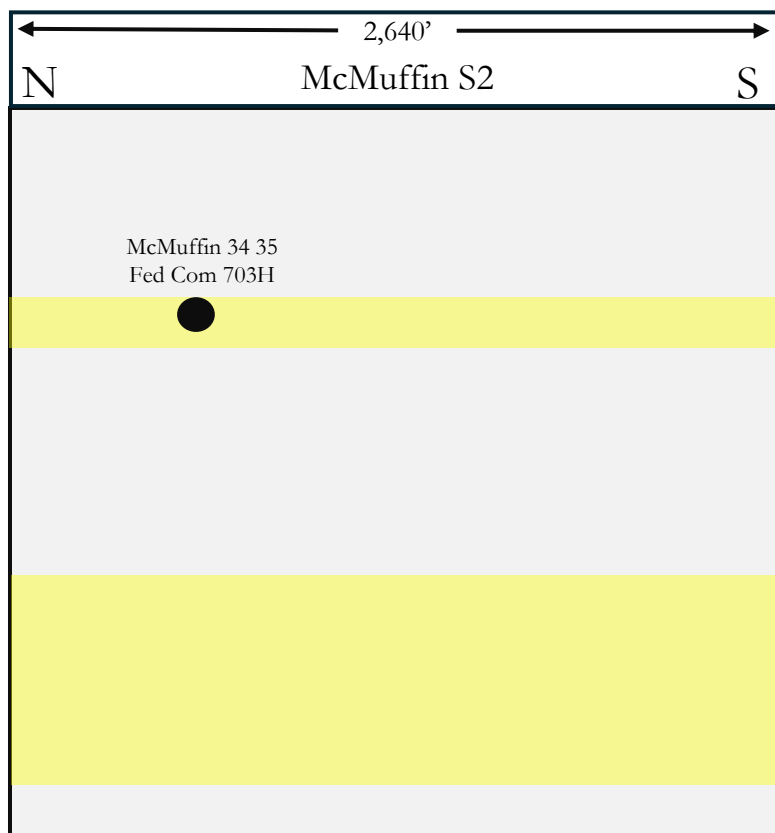
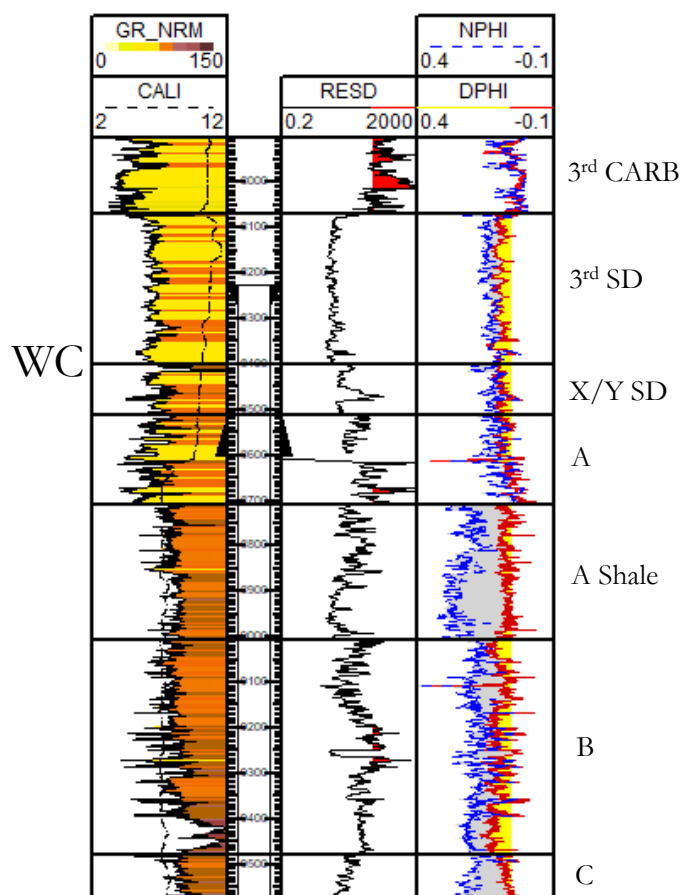

**STATE OF NEW MEXICO  
DEPARTMENT OF ENERGY, MINERALS AND NATURAL RESOURCES  
OIL CONSERVATION DIVISION**

**APPLICATION OF 3R OPERATING, LLC  
FOR COMPULSORY POOLING,  
EDDY COUNTY, NEW MEXICO.**

**CASE NO. 25324**

**SELF-AFFIRMED STATEMENT  
OF JACLYN M. MCLEAN**

1. I am attorney in fact and authorized representative of 3R Operating, LLC ("3R"), the Applicant herein.
2. I am familiar with the Notice Letter attached as **Exhibit C-1**, and caused the Notice Letter, along with the Application in this case, to be sent to the parties listed in the Postal Delivery Report attached as **Exhibit C-2**.
3. Exhibit C-2 also provides the date the Notice Letter was sent, along with the delivery status of each.
4. Electronic return receipts are attached as **Exhibit C-3** as supporting documentation for proof of mailing and the information provided on Exhibit C-2.
5. On April 15, 2025, I caused a notice to be published in the Carlsbad Current-Argus. An Affidavit of Publication from the legal clerk of the Carlsbad Current-Argus along with a copy of the Notice Publication, is attached as **Exhibit C-4**.
6. I understand this Self-Affirmed Statement will be used as written testimony in the subject case. I affirm that my testimony above is true and correct and is made under penalty of perjury under the laws of the State of New Mexico. My testimony is made as of the date handwritten next to my signature below.

/s/Jaclyn M. McLean  
Jaclyn M. McLean

April 30, 2025  
Date

**3R Operating, LLC  
Case No. 25324  
Exhibit C**



April 9, 2025

**VIA CERTIFIED MAIL**  
**RETURN RECEIPT REQUESTED**

**TO: ALL INTERESTED PARTIES**

**Re: Case No. 25324 – Application of 3R Operating, LLC for Compulsory Pooling,  
Eddy County, New Mexico.**

To whom it may concern:

This letter is to advise you that the enclosed application was filed with the New Mexico Oil Conservation Division. The hearing will be conducted on **May 8, 2025**, beginning at 9:00 a.m.

The hearing will be conducted in a hybrid fashion, both virtually and in-person at the Energy, Minerals, Natural Resources Department, Wendell Chino Building, Pecos Hall, 1220 South St. Francis Drive, 1<sup>st</sup> Floor, Santa Fe, NM 87505. The hearing may be held only virtually at the discretion of the Division. To confirm the manner in which the hearing will be held, and to participate virtually, please visit the OCD Hearings website at the following link: <https://www.emnrd.nm.gov/oed/hearing-info/>. You are not required to attend this hearing, but as an owner of an interest that may be affected by this application, you may appear and present testimony. Failure to appear at that time and become a party of record will preclude you from challenging the matter at a later date.

Pursuant to Division Rule 19.15.4.13.B, a party who intends to present evidence at the hearing shall file a pre-hearing statement and serve copies on other parties, or the attorneys of parties who are represented by counsel, at least four business days prior to the scheduled hearing, but in no event later than 5:00 p.m. Mountain Time, on the Thursday preceding the scheduled hearing date. If you are not registered with the OCD's E-Permitting system, you must submit the statement via e-mail to [ocd.hearings@emnrd.nm.gov](mailto:ocd.hearings@emnrd.nm.gov) and should include: the names of the parties; whether or not the parties are represented by counsel; a concise statement of the case; the names of witnesses anticipated to be called to testify at the hearing; the approximate amount of time needed to present the case; and an identification of any procedural matters that are to be resolved prior to the hearing.

If you have any questions about this application, please contact Brian Van Staveren, Land Advisor for 3R Operating, LLC at [bvanstaveren@3ROperating.com](mailto:bvanstaveren@3ROperating.com).

125 Lincoln Avenue, Suite 223  
Santa Fe, NM 87501  
505-230-4410

HardyMcClean.com

**Writer:**  
Jaclyn M. McLean  
Managing Partner  
[jmclean@hardymcClean.com](mailto:jmclean@hardymcClean.com)

**3R Operating, LLC**  
**Case No. 25324**  
**Exhibit C-1**

Hardy McLean LLC  
April 9, 2025

Page 2

Sincerely,  
/s/ Jaclyn M. McLean  
Jaclyn M. McLean

## Postal Delivery Report

### 3R McMuffin - Case No. 25324

Recipient	Mailed	USPS Tracking Number	Delivered	Delivery Status
Ann Moore Jensen Child's Trust	4/9/2025	9414836208551280968254	4/22/2025	Received
James Thomas Moore Child's Trust	4/9/2025	9414836208551280968261	1/1/1900	Not Received
Civitas DE Basin Resources, LLC	4/9/2025	9414836208551280968285	4/14/2025	Received
CXA Oil & Gas Holdings, LP	4/9/2025	9414836208551280968278	4/14/2025	Received
Marilyn Moore Jackson Child's Trust	4/9/2025	9414836208551280968315	4/14/2025	Received
MEC Petroleum Corp.	4/9/2025	9414836208551280968322	1/1/1900	Not Received
Oak Valley Mineral and Land	4/9/2025	9414836208551280968339	4/14/2025	Received
Post Oak Crown Minerals, LLC	4/9/2025	9414836208551280968346	4/14/2025	Received
Post Oak Mavros II, LLC	4/9/2025	9414836208551280968353	4/14/2025	Received
Sitio Permian, LP	4/9/2025	9414836208551280968360	4/14/2025	Received
Sortida Resources, LLC	4/9/2025	9414836208551280968377	4/14/2025	Received
WPX Energy Permian, LLC	4/9/2025	9414836208551280968384	4/14/2025	Received
AmericaWest Resources, LLC	4/9/2025	9414836208551280968391	1/1/1900	Not Received

**3R Operating, LLC**  
**Case No. 25324**  
**Exhibit C-2**

Suncrest Resources, LLC	4/9/2025	9414836208551280968414	4/22/2025	Received
Wing Resources VII, LLC	4/9/2025	9414836208551280968421	4/22/2025	Received
Janet Tidewell Revocable Trust	4/9/2025	9414836208551280968438	4/14/2025	Received
Northern Oil and Gas, Inc.	4/9/2025	9414836208551280968469	4/15/2025	Received
Ross Duncan Properties	4/9/2025	9414836208551280968452	4/16/2025	Received
Speyside Resources, LLC	4/9/2025	9414836208551280968445	1/1/1900	Not Received
Pitch Energy Corporation	4/9/2025	9414836208551280968476	1/1/1900	Not Received
Platform Energy IV, LLC	4/9/2025	9414836208551280968483	4/14/2025	Received
Nancy B. Parks	4/9/2025	9414836208551280968490	1/1/1900	Not Received
Chevron USA, Inc.	4/9/2025	9414836208551280968513	1/1/1900	Not Received
FE Permian Owner I, LLC	4/9/2025	9414836208551280968506	4/15/2025	Received
MRC Permian Company	4/9/2025	9414836208551280968544	4/14/2025	Received
Diana K. Hammonds	4/9/2025	9414836208551280968537	4/14/2025	Received
Featherstone Development Corporation	4/9/2025	9414836208551280968551	4/14/2025	Received





April 22, 2025

Dear Simple Certified:

The following is in response to your request for proof of delivery on your item with the tracking number:  
**9414 8362 0855 1280 9682 54.**

#### Item Details

<b>Status:</b>	Delivered, To Original Sender
<b>Status Date / Time:</b>	April 22, 2025, 10:10 am
<b>Location:</b>	SANTA FE, NM 87501
<b>Postal Product:</b>	First-Class Mail®
<b>Extra Services:</b>	Certified Mail™ Return Receipt Electronic
<b>Recipient Name:</b>	Ann Moore Jensen Child s Trust

#### Recipient Signature

Signature of Recipient:

Address of Recipient:

Note: Scanned image may reflect a different destination address due to Intended Recipient's delivery instructions on file.

Thank you for selecting the United States Postal Service® for your mailing needs. If you require additional assistance, please contact your local Post Office™ or a Postal representative at 1-800-222-1811.

Sincerely,  
United States Postal Service®  
475 L'Enfant Plaza SW  
Washington, D.C. 20260-0004

Ann Moore Jensen Child's Trust  
13721 Lindale Avenue  
Midland, TX 79705  
Reference #: 3R McMuffin 25324  
Item ID: 3R McMuffin 25324

3R Operating, LLC  
Case No. 25324  
Exhibit C-3



April 14, 2025

Dear Simple Certified:

The following is in response to your request for proof of delivery on your item with the tracking number:  
**9414 8362 0855 1280 9682 85.**

#### Item Details

<b>Status:</b>	Delivered, Front Desk/Reception/Mail Room
<b>Status Date / Time:</b>	April 14, 2025, 11:34 am
<b>Location:</b>	MIDLAND, TX 79707
<b>Postal Product:</b>	First-Class Mail®
<b>Extra Services:</b>	Certified Mail™ Return Receipt Electronic
<b>Recipient Name:</b>	Civitas DE Basin Resources LLC

#### Recipient Signature

Signature of Recipient:

Address of Recipient:

Note: Scanned image may reflect a different destination address due to Intended Recipient's delivery instructions on file.

Thank you for selecting the United States Postal Service® for your mailing needs. If you require additional assistance, please contact your local Post Office™ or a Postal representative at 1-800-222-1811.

Sincerely,  
United States Postal Service®  
475 L'Enfant Plaza SW  
Washington, D.C. 20260-0004

Civitas DE Basin Resources, LLC  
6301 Holiday Hill Road,  
Unit 201  
Midland, TX 79707  
Reference #: 3R McMuffin 25324  
Item ID: 3R McMuffin 25324



April 14, 2025

Dear Simple Certified:

The following is in response to your request for proof of delivery on your item with the tracking number:  
**9414 8362 0855 1280 9682 78.**

#### Item Details

<b>Status:</b>	Delivered, Front Desk/Reception/Mail Room
<b>Status Date / Time:</b>	April 14, 2025, 1:30 pm
<b>Location:</b>	AUSTIN, TX 78701
<b>Postal Product:</b>	First-Class Mail®
<b>Extra Services:</b>	Certified Mail™ Return Receipt Electronic
<b>Recipient Name:</b>	CXA Oil Gas Holdings LP

#### Recipient Signature

Signature of Recipient:

Address of Recipient:

Note: Scanned image may reflect a different destination address due to Intended Recipient's delivery instructions on file.

Thank you for selecting the United States Postal Service® for your mailing needs. If you require additional assistance, please contact your local Post Office™ or a Postal representative at 1-800-222-1811.

Sincerely,  
United States Postal Service®  
475 L'Enfant Plaza SW  
Washington, D.C. 20260-0004

CXA Oil & Gas Holdings, LP  
1302 West Avenue  
Austin, TX 78701  
Reference #: 3R McMuffin 25324  
Item ID: 3R McMuffin 25324



April 14, 2025

Dear Simple Certified:

The following is in response to your request for proof of delivery on your item with the tracking number:  
**9414 8362 0855 1280 9683 15.**

#### Item Details

<b>Status:</b>	Delivered, Left with Individual
<b>Status Date / Time:</b>	April 14, 2025, 9:14 am
<b>Location:</b>	AUSTIN, TX 78731
<b>Postal Product:</b>	First-Class Mail®
<b>Extra Services:</b>	Certified Mail™ Return Receipt Electronic
<b>Recipient Name:</b>	Marilyn Moore Jackson Child s Trust

#### Recipient Signature

Signature of Recipient:

Address of Recipient:

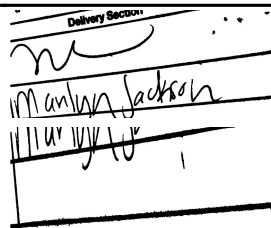

Delivery Section  
Marilyn Moore Jackson  
Child's Trust

Note: Scanned image may reflect a different destination address due to Intended Recipient's delivery instructions on file.

Thank you for selecting the United States Postal Service® for your mailing needs. If you require additional assistance, please contact your local Post Office™ or a Postal representative at 1-800-222-1811.

Sincerely,  
United States Postal Service®  
475 L'Enfant Plaza SW  
Washington, D.C. 20260-0004

Marilyn Moore Jackson Child's Trust  
5909 Doone Valley Court  
Austin, TX 78731  
Reference #: 3R McMuffin 25324  
Item ID: 3R McMuffin 25324



April 14, 2025

Dear Simple Certified:

The following is in response to your request for proof of delivery on your item with the tracking number:  
**9414 8362 0855 1280 9683 39.**

#### Item Details

<b>Status:</b>	Delivered, PO Box
<b>Status Date / Time:</b>	April 14, 2025, 11:20 am
<b>Location:</b>	MIDLAND, TX 79705
<b>Postal Product:</b>	First-Class Mail®
<b>Extra Services:</b>	Certified Mail™ Return Receipt Electronic
<b>Recipient Name:</b>	Oak Valley Mineral and Land

#### Recipient Signature

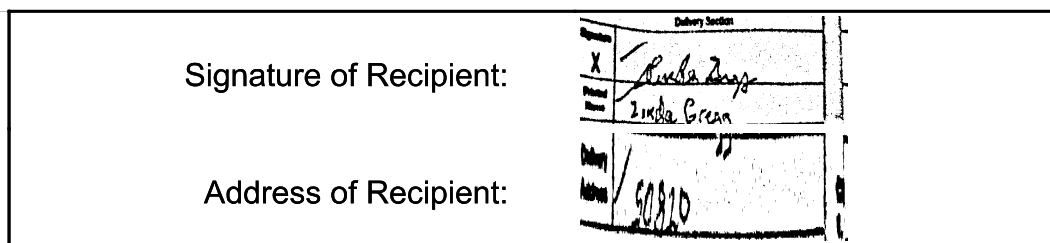

Note: Scanned image may reflect a different destination address due to Intended Recipient's delivery instructions on file.

Thank you for selecting the United States Postal Service® for your mailing needs. If you require additional assistance, please contact your local Post Office™ or a Postal representative at 1-800-222-1811.

Sincerely,  
United States Postal Service®  
475 L'Enfant Plaza SW  
Washington, D.C. 20260-0004

Oak Valley Mineral and Land  
P.O. Box 50820  
Midland, TX 79710  
Reference #: 3R McMuffin 25324  
Item ID: 3R McMuffin 25324



April 14, 2025

Dear Simple Certified:

The following is in response to your request for proof of delivery on your item with the tracking number:  
**9414 8362 0855 1280 9683 46.**

#### Item Details

<b>Status:</b>	Delivered, Left with Individual
<b>Status Date / Time:</b>	April 14, 2025, 1:44 pm
<b>Location:</b>	HOUSTON, TX 77056
<b>Postal Product:</b>	First-Class Mail®
<b>Extra Services:</b>	Certified Mail™ Return Receipt Electronic
<b>Recipient Name:</b>	Post Oak Crown Minerals LLC

#### Recipient Signature

Signature of Recipient:

POM  
POM

Address of Recipient:

34 Wynden  
216

Note: Scanned image may reflect a different destination address due to Intended Recipient's delivery instructions on file.

Thank you for selecting the United States Postal Service® for your mailing needs. If you require additional assistance, please contact your local Post Office™ or a Postal representative at 1-800-222-1811.

Sincerely,  
United States Postal Service®  
475 L'Enfant Plaza SW  
Washington, D.C. 20260-0004

Post Oak Crown Minerals, LLC  
34 S. Wynden Drive  
Houston, TX 77056  
Reference #: 3R McMuffin 25324  
Item ID: 3R McMuffin 25324



April 14, 2025

Dear Simple Certified:

The following is in response to your request for proof of delivery on your item with the tracking number:  
**9414 8362 0855 1280 9683 53.**

#### Item Details

<b>Status:</b>	Delivered, Left with Individual
<b>Status Date / Time:</b>	April 14, 2025, 1:43 pm
<b>Location:</b>	HOUSTON, TX 77056
<b>Postal Product:</b>	First-Class Mail®
<b>Extra Services:</b>	Certified Mail™ Return Receipt Electronic
<b>Recipient Name:</b>	Post Oak Mavros II LLC

#### Recipient Signature

Signature of Recipient:

POM  
POM

Address of Recipient:

34 Wynden  
216

Note: Scanned image may reflect a different destination address due to Intended Recipient's delivery instructions on file.

Thank you for selecting the United States Postal Service® for your mailing needs. If you require additional assistance, please contact your local Post Office™ or a Postal representative at 1-800-222-1811.

Sincerely,  
United States Postal Service®  
475 L'Enfant Plaza SW  
Washington, D.C. 20260-0004

Post Oak Mavros II, LLC  
34 Wynden Drive  
Houston, TX 77056  
Reference #: 3R McMuffin 25324  
Item ID: 3R McMuffin 25324



April 14, 2025

Dear Simple Certified:

The following is in response to your request for proof of delivery on your item with the tracking number:  
**9414 8362 0855 1280 9683 60.**

#### Item Details

<b>Status:</b>	Delivered, Left with Individual
<b>Status Date / Time:</b>	April 14, 2025, 9:32 am
<b>Location:</b>	DENVER, CO 80202
<b>Postal Product:</b>	First-Class Mail®
<b>Extra Services:</b>	Certified Mail™ Return Receipt Electronic
<b>Recipient Name:</b>	Sitio Permian LP

#### Recipient Signature

Signature of Recipient:

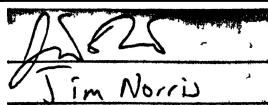

Jim Norris

Address of Recipient:



1401 Lawrence #175

Note: Scanned image may reflect a different destination address due to Intended Recipient's delivery instructions on file.

Thank you for selecting the United States Postal Service® for your mailing needs. If you require additional assistance, please contact your local Post Office™ or a Postal representative at 1-800-222-1811.

Sincerely,  
United States Postal Service®  
475 L'Enfant Plaza SW  
Washington, D.C. 20260-0004

Sitio Permian, LP  
1401 Lawrence Street  
Suite 1720  
Denver, CO 80202  
Reference #: 3R McMuffin 25324  
Item ID: 3R McMuffin 25324





April 14, 2025

Dear Simple Certified:

The following is in response to your request for proof of delivery on your item with the tracking number:  
**9414 8362 0855 1280 9683 77.**

#### Item Details

<b>Status:</b>	Delivered, Left with Individual
<b>Status Date / Time:</b>	April 14, 2025, 10:25 am
<b>Location:</b>	MIDLAND, TX 79705
<b>Postal Product:</b>	First-Class Mail®
<b>Extra Services:</b>	Certified Mail™ Return Receipt Electronic
<b>Recipient Name:</b>	Sortida Resources LLC

#### Recipient Signature

Signature of Recipient:

*Tina Nelson*  
Tina Nelson

Address of Recipient:

*4000 N. Big Spring Street*

Note: Scanned image may reflect a different destination address due to Intended Recipient's delivery instructions on file.

Thank you for selecting the United States Postal Service® for your mailing needs. If you require additional assistance, please contact your local Post Office™ or a Postal representative at 1-800-222-1811.

Sincerely,  
United States Postal Service®  
475 L'Enfant Plaza SW  
Washington, D.C. 20260-0004

Sortida Resources, LLC  
4000 N. Big Spring Street  
Suite 310  
Midland, TX 79705  
Reference #: 3R McMuffin 25324  
Item ID: 3R McMuffin 25324



April 14, 2025

Dear Simple Certified:

The following is in response to your request for proof of delivery on your item with the tracking number:  
**9414 8362 0855 1280 9683 84.**

#### Item Details

<b>Status:</b>	Delivered, Individual Picked Up at Postal Facility
<b>Status Date / Time:</b>	April 14, 2025, 8:17 am
<b>Location:</b>	OKLAHOMA CITY, OK 73102
<b>Postal Product:</b>	First-Class Mail®
<b>Extra Services:</b>	Certified Mail™ Return Receipt Electronic
<b>Recipient Name:</b>	WPX Energy Permian LLC

#### Recipient Signature

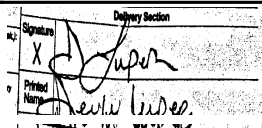
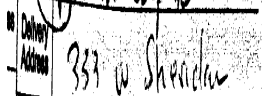
Signature of Recipient:	
Address of Recipient:	

Note: Scanned image may reflect a different destination address due to Intended Recipient's delivery instructions on file.

Thank you for selecting the United States Postal Service® for your mailing needs. If you require additional assistance, please contact your local Post Office™ or a Postal representative at 1-800-222-1811.

Sincerely,  
United States Postal Service®  
475 L'Enfant Plaza SW  
Washington, D.C. 20260-0004

WPX Energy Permian, LLC  
333 W. Sheridan Avenue  
Oklahoma City, OK 73102  
Reference #: 3R McMuffin 25324  
Item ID: 3R McMuffin 25324



April 22, 2025

Dear Simple Certified:

The following is in response to your request for proof of delivery on your item with the tracking number:  
**9414 8362 0855 1280 9684 14.**

#### Item Details

<b>Status:</b>	Delivered, Individual Picked Up at Postal Facility
<b>Status Date / Time:</b>	April 22, 2025, 12:30 pm
<b>Location:</b>	FORT WORTH, TX 76161
<b>Postal Product:</b>	First-Class Mail®
<b>Extra Services:</b>	Certified Mail™ Return Receipt Electronic
<b>Recipient Name:</b>	Suncrest Resources LLC

#### Recipient Signature

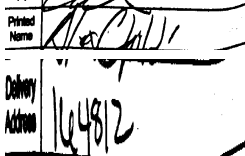
Signature of Recipient:	
Address of Recipient:	

Note: Scanned image may reflect a different destination address due to Intended Recipient's delivery instructions on file.

Thank you for selecting the United States Postal Service® for your mailing needs. If you require additional assistance, please contact your local Post Office™ or a Postal representative at 1-800-222-1811.

Sincerely,  
United States Postal Service®  
475 L'Enfant Plaza SW  
Washington, D.C. 20260-0004

Suncrest Resources, LLC  
P.O. Box 164812  
Fort Worth, TX 76161  
Reference #: 3R McMuffin 25324  
Item ID: 3R McMuffin 25324



April 22, 2025

Dear Simple Certified:

The following is in response to your request for proof of delivery on your item with the tracking number:  
**9414 8362 0855 1280 9684 21.**

#### Item Details

<b>Status:</b>	Delivered, Left with Individual
<b>Status Date / Time:</b>	April 22, 2025, 11:19 am
<b>Location:</b>	DALLAS, TX 75201
<b>Postal Product:</b>	First-Class Mail®
<b>Extra Services:</b>	Certified Mail™ Return Receipt Electronic
<b>Recipient Name:</b>	Wing Resources VII LLC

#### Recipient Signature

Signature of Recipient:

Address of Recipient:

Note: Scanned image may reflect a different destination address due to Intended Recipient's delivery instructions on file.

Thank you for selecting the United States Postal Service® for your mailing needs. If you require additional assistance, please contact your local Post Office™ or a Postal representative at 1-800-222-1811.

Sincerely,  
United States Postal Service®  
475 L'Enfant Plaza SW  
Washington, D.C. 20260-0004

Wing Resources VII, LLC  
2100 McKinney Avenue  
Suite 1540  
Dallas, TX 75201  
Reference #: 3R McMuffin 25324  
Item ID: 3R McMuffin 25324



April 14, 2025

Dear Simple Certified:

The following is in response to your request for proof of delivery on your item with the tracking number:  
**9414 8362 0855 1280 9684 38.**

#### Item Details

<b>Status:</b>	Delivered, Left with Individual
<b>Status Date / Time:</b>	April 14, 2025, 9:42 am
<b>Location:</b>	DE KALB, TX 75559
<b>Postal Product:</b>	First-Class Mail®
<b>Extra Services:</b>	Certified Mail™ Return Receipt Electronic
<b>Recipient Name:</b>	Janet Tidewell Revocable Trust

#### Recipient Signature

Signature of Recipient:

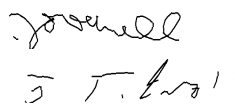
  
610 FM 114, DE KALB, TX  
75559

Address of Recipient:

Note: Scanned image may reflect a different destination address due to Intended Recipient's delivery instructions on file.

Thank you for selecting the United States Postal Service® for your mailing needs. If you require additional assistance, please contact your local Post Office™ or a Postal representative at 1-800-222-1811.

Sincerely,  
United States Postal Service®  
475 L'Enfant Plaza SW  
Washington, D.C. 20260-0004

Janet Tidewell Revocable Trust  
610 FM 114  
DeKalb, TX 75559  
Reference #: 3R McMuffin 25324  
Item ID: 3R McMuffin 25324



April 15, 2025

Dear Simple Certified:

The following is in response to your request for proof of delivery on your item with the tracking number:  
**9414 8362 0855 1280 9684 69.**

#### Item Details

<b>Status:</b>	Delivered to Agent, Front Desk/Reception/Mail Room
<b>Status Date / Time:</b>	April 15, 2025, 10:19 am
<b>Location:</b>	HOPKINS, MN 55343
<b>Postal Product:</b>	First-Class Mail®
<b>Extra Services:</b>	Certified Mail™ Return Receipt Electronic
<b>Recipient Name:</b>	Northern Oil and Gas Inc

#### Recipient Signature

Signature of Recipient:  
(Authorized Agent)

Address of Recipient:

Note: Scanned image may reflect a different destination address due to Intended Recipient's delivery instructions on file.

Thank you for selecting the United States Postal Service® for your mailing needs. If you require additional assistance, please contact your local Post Office™ or a Postal representative at 1-800-222-1811.

Sincerely,  
United States Postal Service®  
475 L'Enfant Plaza SW  
Washington, D.C. 20260-0004

Northern Oil and Gas, Inc.  
4350 Baker Road  
Suite 400  
Minnetonka, MN 55343  
Reference #: 3R McMuffin 25324  
Item ID: 3R McMuffin 25324



April 16, 2025

Dear Simple Certified:

The following is in response to your request for proof of delivery on your item with the tracking number:  
**9414 8362 0855 1280 9684 52.**

#### Item Details

<b>Status:</b>	Delivered, Individual Picked Up at Post Office
<b>Status Date / Time:</b>	April 16, 2025, 11:27 am
<b>Location:</b>	ARTESIA, NM 88210
<b>Postal Product:</b>	First-Class Mail®
<b>Extra Services:</b>	Certified Mail™ Return Receipt Electronic
<b>Recipient Name:</b>	Ross Duncan Properties

#### Recipient Signature

Signature of Recipient:

M Felker

PO BOX 647

Address of Recipient:

ARTESIA, NM 88211-0647

Note: Scanned image may reflect a different destination address due to Intended Recipient's delivery instructions on file.

Thank you for selecting the United States Postal Service® for your mailing needs. If you require additional assistance, please contact your local Post Office™ or a Postal representative at 1-800-222-1811.

Sincerely,  
United States Postal Service®  
475 L'Enfant Plaza SW  
Washington, D.C. 20260-0004

Ross Duncan Properties  
P.O.Box 647  
Artesia, NM 88211  
Reference #: 3R McMuffin 25324  
Item ID: 3R McMuffin 25324



April 14, 2025

Dear Simple Certified:

The following is in response to your request for proof of delivery on your item with the tracking number:  
**9414 8362 0855 1280 9684 83.**

#### Item Details

<b>Status:</b>	Delivered, Front Desk/Reception/Mail Room
<b>Status Date / Time:</b>	April 14, 2025, 10:19 am
<b>Location:</b>	LUBBOCK, TX 79401
<b>Postal Product:</b>	First-Class Mail®
<b>Extra Services:</b>	Certified Mail™ Return Receipt Electronic
<b>Recipient Name:</b>	Platform Energy IV LLC

#### Recipient Signature

Signature of Recipient:

810 TEXAS AVE, LUBBOCK, TX  
79401

Address of Recipient:

Note: Scanned image may reflect a different destination address due to Intended Recipient's delivery instructions on file.

Thank you for selecting the United States Postal Service® for your mailing needs. If you require additional assistance, please contact your local Post Office™ or a Postal representative at 1-800-222-1811.

Sincerely,  
United States Postal Service®  
475 L'Enfant Plaza SW  
Washington, D.C. 20260-0004

Platform Energy IV, LLC  
810 Texas Avenue  
Lubbock, TX 79401  
Reference #: 3R McMuffin 25324  
Item ID: 3R McMuffin 25324





April 15, 2025

Dear Simple Certified:

The following is in response to your request for proof of delivery on your item with the tracking number:  
**9414 8362 0855 1280 9685 06.**

#### Item Details

<b>Status:</b>	Delivered, Front Desk/Reception/Mail Room
<b>Status Date / Time:</b>	April 15, 2025, 11:15 am
<b>Location:</b>	FORT WORTH, TX 76102
<b>Postal Product:</b>	First-Class Mail®
<b>Extra Services:</b>	Certified Mail™
	Return Receipt Electronic
<b>Recipient Name:</b>	FE Permian Owner I LLC

#### Recipient Signature

Signature of Recipient:

Address of Recipient:

Note: Scanned image may reflect a different destination address due to Intended Recipient's delivery instructions on file.

Thank you for selecting the United States Postal Service® for your mailing needs. If you require additional assistance, please contact your local Post Office™ or a Postal representative at 1-800-222-1811.

Sincerely,  
United States Postal Service®  
475 L'Enfant Plaza SW  
Washington, D.C. 20260-0004

FE Permian Owner I, LLC  
777 Main Street  
Suite 3200  
Fort Worth, TX 76102  
Reference #: 3R McMuffin 25324  
Item ID: 3R McMuffin 25324



April 14, 2025

Dear Simple Certified:

The following is in response to your request for proof of delivery on your item with the tracking number:  
**9414 8362 0855 1280 9685 44.**

#### Item Details

<b>Status:</b>	Delivered, Left with Individual
<b>Status Date / Time:</b>	April 14, 2025, 11:09 am
<b>Location:</b>	DALLAS, TX 75240
<b>Postal Product:</b>	First-Class Mail®
<b>Extra Services:</b>	Certified Mail™ Return Receipt Electronic
<b>Recipient Name:</b>	MRC Permian Company

#### Recipient Signature

Signature of Recipient:

Address of Recipient:

Note: Scanned image may reflect a different destination address due to Intended Recipient's delivery instructions on file.

Thank you for selecting the United States Postal Service® for your mailing needs. If you require additional assistance, please contact your local Post Office™ or a Postal representative at 1-800-222-1811.

Sincerely,  
United States Postal Service®  
475 L'Enfant Plaza SW  
Washington, D.C. 20260-0004

MRC Permian Company  
5400 LBJ Freeway  
Suite 1500  
Dallas, TX 75240  
Reference #: 3R McMuffin 25324  
Item ID: 3R McMuffin 25324



April 14, 2025

Dear Simple Certified:

The following is in response to your request for proof of delivery on your item with the tracking number:  
**9414 8362 0855 1280 9685 37.**

#### Item Details

<b>Status:</b>	Delivered, Left with Individual
<b>Status Date / Time:</b>	April 14, 2025, 2:13 pm
<b>Location:</b>	NEW BOSTON, TX 75570
<b>Postal Product:</b>	First-Class Mail®
<b>Extra Services:</b>	Certified Mail™ Return Receipt Electronic
<b>Recipient Name:</b>	Diana K Hammonds

#### Recipient Signature

Signature of Recipient:

*D Hammonds*  
*D Hammonds*

Address of Recipient:

*108 Sharlotte*  
*SR*

Note: Scanned image may reflect a different destination address due to Intended Recipient's delivery instructions on file.

Thank you for selecting the United States Postal Service® for your mailing needs. If you require additional assistance, please contact your local Post Office™ or a Postal representative at 1-800-222-1811.

Sincerely,  
United States Postal Service®  
475 L'Enfant Plaza SW  
Washington, D.C. 20260-0004

Diana K. Hammonds  
108 Sharlotte  
NewBoston, TX 75570  
Reference #: 3R McMuffin 25324  
Item ID: 3R McMuffin 25324



April 14, 2025

Dear Simple Certified:

The following is in response to your request for proof of delivery on your item with the tracking number:  
**9414 8362 0855 1280 9685 51.**

#### Item Details

<b>Status:</b>	Delivered, Individual Picked Up at Post Office
<b>Status Date / Time:</b>	April 14, 2025, 10:47 am
<b>Location:</b>	ROSWELL, NM 88201
<b>Postal Product:</b>	First-Class Mail®
<b>Extra Services:</b>	Certified Mail™ Return Receipt Electronic
<b>Recipient Name:</b>	Featherstone Development Corporation

#### Recipient Signature

Signature of Recipient:

*Erica R*

Address of Recipient:

*429*

Note: Scanned image may reflect a different destination address due to Intended Recipient's delivery instructions on file.

Thank you for selecting the United States Postal Service® for your mailing needs. If you require additional assistance, please contact your local Post Office™ or a Postal representative at 1-800-222-1811.

Sincerely,  
United States Postal Service®  
475 L'Enfant Plaza SW  
Washington, D.C. 20260-0004

Featherstone Development Corporation  
P.O.Box 429  
Roswell, NM 88202  
Reference #: 3R McMuffin 25324  
Item ID: 3R McMuffin 25324

## AFFIDAVIT OF PUBLICATION

CARLSBAD CURRENT-ARGUS  
PO BOX 507  
HUTCHINSON, KS 67504-0507

STATE OF NEW MEXICO } SS  
COUNTY OF EDDY }

Account Number: 1491  
Ad Number: 43440  
Description: 25324 3R McMuffin  
Ad Cost: \$89.35

Sherry Groves, being first duly sworn, says:

That she is the Agent of the the Carlsbad Current-Argus, a Weekly newspaper of general circulation, printed and published in Carlsbad, Eddy County, New Mexico; that the publication, a copy of which is attached hereto, was published in said newspaper on the following dates:

April 15, 2025

That said newspaper was regularly issued and circulated on those dates.

SIGNED:

*Sherry Groves*

Agent

Subscribed to and sworn to me this 15<sup>th</sup> day of April 2025.

*Leanne Kaufenberg*

Leanne Kaufenberg, Notary Public, Redwood County  
Minnesota

This is to notify all interested parties, including: Ann Moore Jensen Child's Trust; Civitas DE Basin Resources, LLC; CXA Oil & Gas Holdings, LP; James Thomas Moore Child's Trust; Marilyn Moore Jackson Child's Trust; MEC Petroleum Corp.; Oak Valley Mineral and Land; Post Oak Crown Minerals, LLC; Post Oak Mavros II, LLC; Sitio Permian, LP; Sortida Resources, LLC; WPX Energy Permian, LLC; AmericaWest Resources, LLC; Speyside Resources, LLC; Suncrest Resources, LLC; Ross Duncan Properties; Wing Resources VII, LLC; Northern Oil & Gas, Inc.; Janet Tidewell Revocable Trust; Pitch Energy Corporation; Platform Energy IV, LLC; MRC Permian Company; Nancy B. Parks; Diana K. Hammonds; FE Permian Owner I, LLC; Featherstone Development Corporation; Chevron USA, Inc.; and their successors and assigns; that the New Mexico Oil Conservation Division will conduct a hearing on the application submitted by 3R Operating, LLC ("Applicant") (Case No. 25324). The hearing will be conducted on May 8, 2025, in a hybrid fashion, both virtually and in person at the Energy, Minerals, Natural Resources Department, 1st Floor, Santa Fe, NM 87505. To participate virtually, see the instructions posted on the OCD website: <https://www.emnrd.nm.gov/ocd/hearing-info/>. **In Case No. 25324**, Applicant applies for an order pooling all uncommitted interests in the Wolfcamp formation underlying a 640-acre, more or less, standard horizontal spacing unit comprised of S/2 of Sections 34 and 35, Township 24 South, Range 26 East, Eddy County, New Mexico ("Unit"). The Unit will be dedicated to the **McMuffin 34 35 Fed Com 703H** well ("Well"), which will be drilled from a surface hole location in the SE/4 SE/4 (Unit P) of Section 33 to a bottom hole location in the NE/4 SE/4 (Unit I) of Section 35. The completed interval of the Well will be orthodox. Also to be considered will be the cost of drilling and completing the Well and the allocation of the costs, the designation of Applicant as the operator of the Well, and a 200% charge for the risk involved in drilling and completing the Well. The Well is located approximately 7 miles East of Whites City, New Mexico.

Published in the Carlsbad Current-Argus April 15, 2025.  
#43440

CARA DOUGLAS  
HARDY MCLEAN LLC  
125 LINCOLN AVE. SUITE 223  
SANTA FE, NM 87501  
cdouglas@hardymclean.com

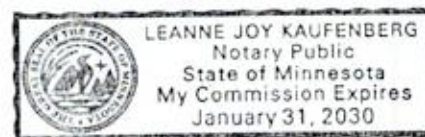

3R Operating, LLC  
Case No. 25324  
Exhibit C-4