

**STATE OF NEW MEXICO
ENERGY, MINERALS AND NATURAL RESOURCES DEPARTMENT
OIL CONSERVATION DIVISION**

**APPLICATION OF MEWBOURNE OIL
COMPANY FOR COMPULSORY POOLING,
EDDY COUNTY, NEW MEXICO.**

CASE NO. 25516

NOTICE OF REVISED EXHIBIT

Mewbourne Oil Company (“Mewbourne”) gives notice that it is filing the attached revised exhibit for acceptance into the record.

Mewbourne Revised Exhibit A is an updated CPAC with the correct pool name/pool code and also includes the API number for the well.

Mewbourne Revised Exhibit C is an updated landman statement from Tyler Jolly with the correct pool name/pool code.

Mewbourne Revised Exhibit C-2 is an updated C-102 with the correct pool name/pool code.

Mewbourne Revised Exhibit D-2 is updated geology structure map that outlines the spacing unit for the case.

Respectfully submitted,

HOLLAND & HART LLP

By: 

Adam G. Rankin
Paula M. Vance
Post Office Box 2208
Santa Fe, NM 87504
505-988-4421
505-983-6043 Facsimile
agrankin@hollandhart.com
pmvance@hollandhart.com

ATTORNEYS FOR MEWBOURNE OIL COMPANY

**BEFORE THE OIL CONSERVATION DIVISION
EXAMINER HEARING OCTOBER 14, 2025**

CASE No. 25516

CREEDENCE 21/16 FED COM 558H BS WELL

EDDY COUNTY, NEW MEXICO



**STATE OF NEW MEXICO
ENERGY, MINERALS AND NATURAL RESOURCES DEPARTMENT
OIL CONSERVATION DIVISION**

**APPLICATION OF MEWBOURNE OIL
COMPANY FOR COMPULSORY POOLING,
EDDY COUNTY, NEW MEXICO.**

CASE NO. 25516

TABLE OF CONTENTS

- **Mewbourne Revised Exhibit A:** Compulsory Pooling Application Checklist
- **Mewbourne Exhibit B:** Application of Mewbourne for Compulsory Pooling
- **Mewbourne Revised Exhibit C:** Self-Affirmed Statement of Tyler Jolly, Landman
 - Mewbourne Revised Exhibit C-1: C-102s
 - Mewbourne Exhibit C-2: Land Tract Map & Ownership Breakdown
 - Mewbourne Exhibit C-3: Sample Well Proposal Letters with AFEs
 - Mewbourne Exhibit C-4: Chronology of Contacts
- **Mewbourne Exhibit D:** Self-Affirmed Statement of Tyler Hill, Geologist
 - Mewbourne Exhibit D-1: Locator Map
 - Mewbourne Revised Exhibit D-2: Subsea Structure Map
 - Mewbourne Exhibit D-3: Stratigraphic Cross-Section
- **Mewbourne Exhibit E:** Self-Affirmed Statement of Notice
- **Mewbourne Exhibit F:** Affidavit of Publication

COMPULSORY POOLING APPLICATION CHECKLIST

ALL INFORMATION IN THE APPLICATION MUST BE SUPPORTED BY SIGNED AFFIDAVITS

Case: 25516	APPLICANT'S RESPONSE
Date	October 14, 2025
Applicant	Mewbourne Oil Company
Designated Operator & OGRID (affiliation if applicable)	Mewbourne Oil Company [OGRID 14744]
Applicant's Counsel:	Holland & Hart LLP
Case Title:	APPLICATION OF MEWBOURNE OIL COMPANY FOR COMPULSORY POOLING, EDDY COUNTY, NEW MEXICO.
Entries of Appearance/Intervenors:	N/A
Well Family	CREEDENCE 21/16
Formation/Pool	
Formation Name(s) or Vertical Extent:	Bone Spring
Primary Product (Oil or Gas):	Oil
Pooling this vertical extent:	Bone Spring formation
Pool Name and Pool Code (Only if NSP is requested):	Malaga; Bone Spring [42780]
Well Location Setback Rules (Only if NSP is Requested):	Statewide rules
Spacing Unit	
Type (Horizontal/Vertical)	Horizontal
Size (Acres)	320 acres, more or less
Building Blocks:	40 acres
Orientation:	Standup
Description: TRS/County	E/2 E/2 of Sections 16 and 21, Township 24 South, Range 28 East, NMPPM, Eddy County, New Mexico
Standard Horizontal Well Spacing Unit (Y/N), If No, describe and is approval of non-standard unit requested in this application?	Yes
Other Situations	
Depth Severance: Y/N. If yes, description	No BEFORE THE OIL CONSERVATION DIVISION Santa Fe, New Mexico
Proximity Tracts: If yes, description	No Revised Exhibit No. A Submitted by: Mewbourne Oil Company
Proximity Defining Well: if yes, description	N/A Hearing Date: October 14, 2025 Case No. 25516
Applicant's Ownership in Each Tract	Exhibit C-2
Well(s)	
Name & API (if assigned), surface and bottom hole location, footages, completion target, orientation, completion status (standard or non-standard)	Add wells as needed

Well #1	Creedence 21/16 Fed Com 558H (API No. 30-015-55811) SHL: 100' FNL & 905' FEL (Unit A) of Section 28 BHL: 100' FNL & 600' FEL (Unit A) of Section 16 Completion Target: Bone Spring formation Well Orientation: Standup Completion Location expected to be: Standard
Horizontal Well First and Last Take Points	Exhibit C-1
Completion Target (Formation, TVD and MD)	Exhibit C-3
AFE Capex and Operating Costs	
Drilling Supervision/Month \$	\$8,000
Production Supervision/Month \$	\$800
Justification for Supervision Costs	Exhibit C
Requested Risk Charge	200%
Notice of Hearing	
Proposed Notice of Hearing	Exhibit B
Proof of Mailed Notice of Hearing (20 days before hearing)	Exhibit E
Proof of Published Notice of Hearing (10 days before hearing)	Exhibit F
Ownership Determination	
Land Ownership Schematic of the Spacing Unit	Exhibit C-2
Tract List (including lease numbers and owners)	Exhibit C-2
If approval of Non-Standard Spacing Unit is requested, Tract List (including lease numbers and owners) of Tracts subject to notice requirements.	N/A
Pooled Parties (including ownership type)	Exhibit C-2
Unlocatable Parties to be Pooled	N/A
Ownership Depth Severance (including percentage above & below)	N/A
Joinder	
Sample Copy of Proposal Letter	Exhibit C-3
List of Interest Owners (ie Exhibit A of JOA)	Exhibit C-2
Chronology of Contact with Non-Joined Working Interests	Exhibit C-4
Overhead Rates In Proposal Letter	Exhibit C-3
Cost Estimate to Drill and Complete	Exhibit C-3
Cost Estimate to Equip Well	Exhibit C-3
Cost Estimate for Production Facilities	Exhibit C-3
Geology	
Summary (including special considerations)	Exhibit D

Spacing Unit Schematic	Exhibit D-1
Gunbarrel/Lateral Trajectory Schematic	Exhibit D-2
Well Orientation (with rationale)	Exhibit D
Target Formation	Exhibit D, D-3
HSU Cross Section	Exhibit D-2
Depth Severance Discussion	N/A
Forms, Figures and Tables	
C-102	Exhibit C-1
Tracts	Exhibit C-2
Summary of Interests, Unit Recapitulation (Tracts)	Exhibit C-2
General Location Map (including basin)	Exhibit D
Well Bore Location Map	Exhibit D-1
Structure Contour Map - Subsea Depth	Exhibit D-2
Cross Section Location Map (including wells)	Exhibit D-2
Cross Section (including Landing Zone)	Exhibit D-3
Additional Information	
Special Provisions/Stipulations	N/A
CERTIFICATION: I hereby certify that the information provided in this checklist is complete and accurate.	
Printed Name (Attorney or Party Representative):	Paula M. Vance 
Signed Name (Attorney or Party Representative):	
Date:	10/13/2025

**STATE OF NEW MEXICO
ENERGY, MINERALS AND NATURAL RESOURCES DEPARTMENT
OIL CONSERVATION DIVISION**

**APPLICATION OF MEWBOURNE OIL
COMPANY FOR COMPULSORY POOLING,
EDDY COUNTY, NEW MEXICO.**

CASE NO. 25516

APPLICATION

Mewbourne Oil Company (“Mewbourne” or “Applicant”) (OGRID No. 14744), through its undersigned attorneys, hereby files this application with the Oil Conservation Division pursuant to the provisions of NMSA 1978, § 70-2-17, for an order pooling all uncommitted interest owners in a standard 320-acre, more or less, well spacing unit in the Bone Spring formation underlying the E/2 E/2 of Sections 16 and 21, Township 24 South, Range 28 East, NMPM, Eddy County, New Mexico. In support of its application, Mewbourne states:

1. Applicant is a working interest owner in the proposed spacing unit and has the right to drill thereon.
2. Mewbourne seeks to dedicate the above-referenced spacing unit to the proposed **Creedence 21/16 Fed Com 558H** well, to be drilled from a surface hole location in the NE/4 NE/4 (Unit A) of Section 28, a first take point in the SE/4 SE/4 (Unit P) of Section 21, and to a bottom hole location in the NE/4 NE/4 (Unit A) of Section 16.
3. The completed interval of the well will comply with state setbacks for oil wells.
4. Applicant has sought and been unable to obtain voluntary agreement for the development of these lands from all interest owners in the subject spacing unit.
5. The pooling of interests will avoid the drilling of unnecessary wells, will prevent waste, and will protect correlative rights.

**BEFORE THE OIL CONSERVATION DIVISION
Santa Fe, New Mexico
Exhibit No. B
Submitted by: Mewbourne Oil Company
Hearing Date: October 14, 2025
Case No. 25516**

WHEREFORE, Applicant requests that this matter be set for hearing before an Examiner of the Oil Conservation Division on August 7, 2025, and, after notice and hearing as required by law, the Division enter an order:

- A. Pooling all uncommitted interest owners in the horizontal spacing unit;
- B. Designating Applicant as operator of this spacing unit and the horizontal well to be drilled thereon;
- C. Authorizing Applicant to recover its costs of drilling, completing, and equipping the well;
- D. Approving the actual operating charges and costs of supervision while drilling and after completion, together with a provision adjusting the rates pursuant to the COPAS accounting procedures; and
- E. Imposing a 200% charge for the risk assumed by Applicant in drilling and completing the well against any working interest owner who does not voluntarily participate in the drilling of the well.

Respectfully submitted,

HOLLAND & HART LLP

By: 

Michael H. Feldewert
Adam G. Rankin
Paula M. Vance
Post Office Box 2208
Santa Fe, New Mexico 87504-2208
(505) 988-4421
(505) 983-6043 Facsimile
mfeldewert@hollandhart.com
agrarkin@hollandhart.com
pmvance@hollandhart.com

ATTORNEYS FOR MEWBOURNE OIL COMPANY

CASE _____: **Application of Mewbourne Oil Company for Compulsory Pooling, Eddy County, New Mexico.** Applicant in the above-styled cause seeks an order pooling all uncommitted interest owners in a standard 320-acre, more or less, well spacing unit in the Bone Spring formation underlying the E/2 E/2 of Sections 16 and 21, Township 24 South, Range 28 East, NMPM, Eddy County, New Mexico. Mewbourne seeks to dedicate the above-referenced spacing unit to the proposed **Creedence 21/16 Fed Com 558H** well, to be drilled from a surface hole location in the NE/4 NE/4 (Unit A) of Section 28, a first take point in the SE/4 SE/4 (Unit P) of Section 21, and to a bottom hole location in the NE/4 NE/4 (Unit A) of Section 16. Also to be considered will be the cost of drilling and completing the well, the allocation of the cost thereof, as well as actual operating costs and charges for supervision, designation of Applicant as operator, and a 200% charge for risk involved in drilling and completing the well. Said area is located approximately 2 miles southwest of Malaga, New Mexico.

Page 12 of 42

STATE OF NEW MEXICO
ENERGY, MINERALS AND NATURAL RESOURCES DEPARTMENT
OIL CONSERVATION DIVISION

APPLICATION OF MEWBOURNE OIL
COMPANY FOR COMPULSORY POOLING,
EDDY COUNTY, NEW MEXICO.

CASE NO. 25516

SELF-AFFIRMED STATEMENT OF TYLER JOLLY

1. My name is Tyler Jolly. I work for Mewbourne Oil Company (“Mewbourne”) as a Landman.
2. I have previously testified before the New Mexico Oil Conservation Division (“Division”) as an expert witness in petroleum land matters. My credentials as a petroleum landman have been accepted by the Division and made a matter of record.
3. I am familiar with the application filed by Mewbourne in this case, and I am familiar with the status of the lands in the subject area.
4. None of the uncommitted parties in this case have indicated opposition to proceeding by self-affirmed statement and, therefore, I do not expect any opposition at the hearing.
5. Mewbourne seeks an order pooling all uncommitted interest owners in a standard 320-acre, more or less, well spacing unit in the Bone Spring formation underlying the E/2 E/2 of Sections 16 and 21, Township 24 South, Range 28 East, NMPM, Eddy County, New Mexico. Mewbourne seeks to initially dedicate the above-referenced horizontal spacing unit to the proposed **Credence 21/16 Fed Com 558H** well, to be drilled from a surface hole location in the NE/4 NE/4 (Unit A) of Section 28, a first take point in the SE/4 SE/4 (Unit P) of Section 21, and to a bottom hole location in the NE/4 NE/4 (Unit A) of Section 16.

BEFORE THE OIL CONSERVATION DIVISION
Santa Fe, New Mexico
Revised Exhibit No. C
Submitted by: Mewbourne Oil Company
Hearing Date: October 14, 2025
Case No. 25516

6. **Mewbourne Exhibit C-1** contains a draft Form C-102 for the proposed well. This form demonstrates that the completed interval for the well will comply with statewide setbacks for oil wells. The exhibit shows that the well will be assigned to the Malaga; Bone Spring [42780].

7. **Mewbourne Exhibit C-2** identifies the tracts of land comprising the horizontal spacing unit, the ownership interests in each tract, and ownership interests on a spacing unit basis. The parties Mewbourne seeks to pool are highlighted in yellow.

8. **Mewbourne Exhibit C-3** contains a sample of the well proposal letter and AFEs sent to owners with a working interest. The costs reflected in the AFEs are consistent with what Mewbourne and other operators have incurred for drilling similar horizontal wells in the area in this formation.

9. Mewbourne requests that the overhead and administrative costs for drilling and producing the proposed well be set at \$8,000 per month while drilling and \$800 per month while producing. These costs are consistent with what other operators are charging in this area for similar wells.

10. **Mewbourne Exhibit C-4** contains a general summary of the contacts with the uncommitted interest owners. As indicated in the exhibit, Mewbourne has made a good faith effort to locate and has had communications with all of the parties that it seeks to pool in this case in an effort to reach voluntary joinder. In my opinion, Mewbourne has undertaken good faith efforts to reach an agreement with the uncommitted interest owners.

11. Mewbourne has provided the law firm of Holland & Hart LLP with the names and addresses of the parties that Mewbourne seeks to pool and instructed that they be notified of this hearing. Mewbourne has conducted a diligent search of all public records in the county where the

property is located, reviewed telephone directories, and conducted computer searches to locate contact information for each interest owner.

12. **Mewbourne Exhibits C-1 through C-4** were either prepared by me or compiled under my direction and supervision.

13. I affirm under penalty of perjury under the laws of the State of New Mexico that the foregoing statements are true and correct. I understand that this self-affirmed statement will be used as written testimony in this case. This statement is made on the date next to my signature below.

Tyler Jolly

10/13/2025

Date

<p>C-102</p> <p>Submit Electronically Via OCD Permitting</p>	<p>State of New Mexico Energy, Minerals & Natural Resources Department OIL CONSERVATION DIVISION</p>	<p style="text-align: center;">Santa Fe, New Mexico</p> <p>Revised Exhibit No. C-1 Revised July 9, 2024</p> <p>Submitted by: Mewbourne Oil Company</p> <p>Hearing Date: October 14, 2025</p> <p>Case No. 25516</p>
		<p>Submittal Type:</p> <p><input type="checkbox"/> Initial Submittal</p> <p><input type="checkbox"/> Amended Report</p> <p><input type="checkbox"/> As Drilled</p>

WELL LOCATION INFORMATION

API Number 30-015-55811	Pool Code 42780	Pool Name Malaga; Bone Spring
Property Code	Property Name CREEDENCE 21/16 FED COM	Well Number 558H
OGRID No. 14744	Operator Name MEWBOURNE OIL COMPANY	Ground Level Elevation 3011'
Surface Owner: <input type="checkbox"/> State <input type="checkbox"/> Fee <input type="checkbox"/> Tribal <input type="checkbox"/> Federal		Mineral Owner: <input type="checkbox"/> State <input type="checkbox"/> Fee <input type="checkbox"/> Tribal <input type="checkbox"/> Federal

Surface Location

UL	Section	Township	Range	Lot	Ft. from N/S	Ft. from E/W	Latitude	Longitude	County
A	28	24S	28E		100 FNL	905 FEL	32.1957252°N	104.0870110°W	EDDY

Bottom Hole Location

UL	Section	Township	Range	Lot	Ft. from N/S	Ft. from E/W	Latitude	Longitude	County
A	16	24S	28E		100 FNL	600 FEL	32.2251226°N	104.0860151°W	EDDY

Dedicated Acres	Infill or Defining Well	Defining Well API	Overlapping Spacing Unit (Y/N)	Consolidation Code
Order Numbers.			Well setbacks are under Common Ownership: <input type="checkbox"/> Yes <input type="checkbox"/> No	

Kick Off Point (KOP)

UL	Section	Township	Range	Lot	Ft. from N/S	Ft. from E/W	Latitude	Longitude	County
A	28	24S	28E		473 FNL	600 FEL	32.1947089°N	104.0860074°W	EDDY

First Take Point (FTP)

UL	Section	Township	Range	Lot	Ft. from N/S	Ft. from E/W	Latitude	Longitude	County
P	21	24S	28E		100 FSL	600 FEL	32.1962835°N	104.0860335°W	EDDY

Last Take Point (LTP)

UL	Section	Township	Range	Lot	Ft. from N/S	Ft. from E/W	Latitude	Longitude	County
A	16	24S	28E		100 FNL	600 FEL	32.2251226°N	104.0860151°W	EDDY

Unitized Area or Area of Uniform Interest	Spacing Unit Type <input type="checkbox"/> Horizontal <input type="checkbox"/> Vertical	Ground Floor Elevation:
---	---	-------------------------

<p>OPERATOR CERTIFICATIONS</p> <p><i>I hereby certify that the information contained herein is true and complete to the best of my knowledge and belief, and, if the well is a vertical or directional well, that this organization either owns a working interest or unleased mineral interest in the land including the proposed bottom hole location or has a right to drill this well at this location pursuant to a contract with an owner of a working interest or unleased mineral interest, or to a voluntary pooling agreement or a compulsory pooling order heretofore entered by the division.</i></p> <p><i>If this well is a horizontal well, I further certify that this organization has received the consent of at least one lessee or owner of a working interest or unleased mineral interest in each tract (in the target pool or formation) in which any part of the well's completed interval will be located or obtained a compulsory pooling order from the division.</i></p>	<p>SURVEYOR CERTIFICATIONS</p> <p><i>I hereby certify that the well location shown on this plat was plotted from field notes of actual surveys made by me under my supervision, and that the same is true and correct to the best of my belief.</i></p> <div style="text-align: center;">  </div>
Signature _____ Date _____	Signature and Seal of Professional Surveyor <i>Robert M. Howett</i>
Printed Name _____	Certificate Number 19680 Date of Survey 04/07/2025
Email Address _____	

Note: No allowable will be assigned to this completion until all interests have been consolidated or a non-standard unit has been approved by the division.

ACREAGE DEDICATION PLATS

This grid represents a standard section. You may superimpose a non-standard section, or larger area, over this grid. Operators must outline the dedicated acreage in a red box, clearly show the well surface location and bottom hole location, if it is a directionally drilled, with the dimensions from the section lines in the cardinal directions. If this is a horizontal wellbore show on this plat the location of the First Take Point and Last Take Point, and the point within the Completed interval (other than the First Take Point or Last Take Point) that is closest to any outer boundary of the tract.

Surveyors shall use the latest United States government survey or dependent resurvey. Well locations will be in reference to the New Mexico Principal Meridian. If the land is not surveyed, contact the OCD Engineering Bureau. Independent subdivision surveys will not be acceptable.

CREEDENCE 21/16 FED COM #558H

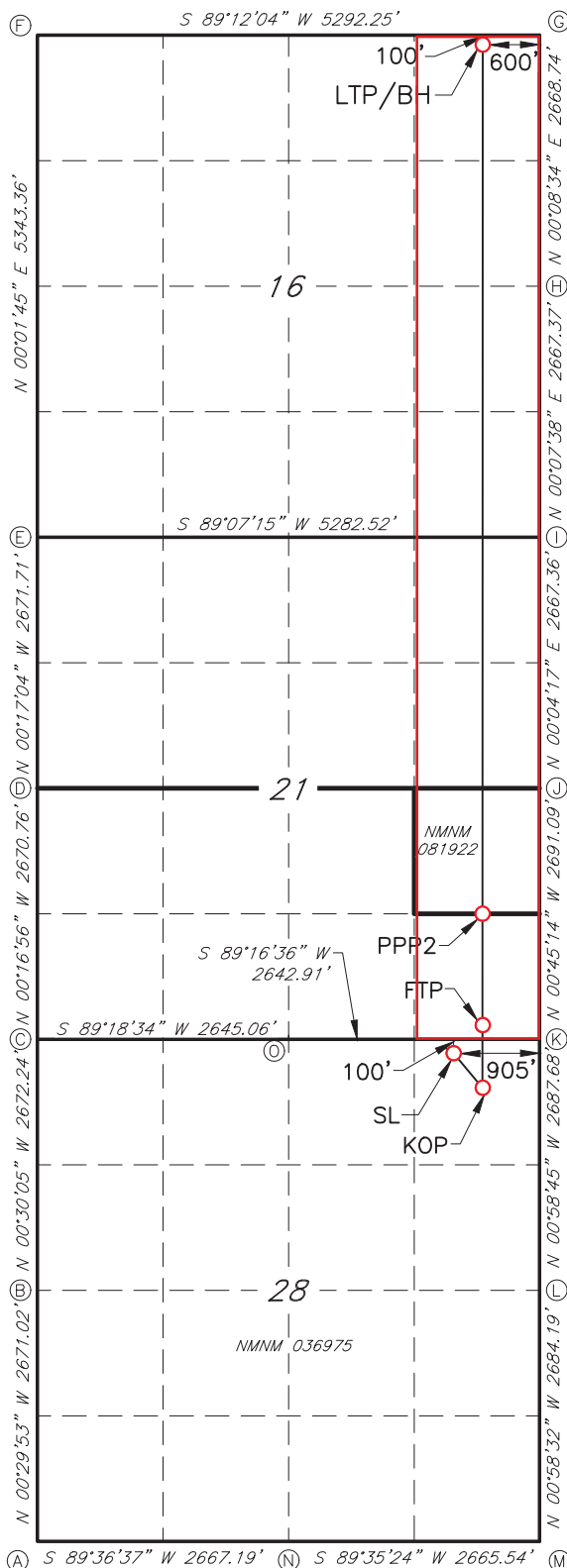

GEODETIC DATA
 NAD 83 GRID - NM EAST

SURFACE LOCATION (SL)
 100' FNL & 905' FEL SEC.28
 N: 435026.5 - E: 617531.9
 LAT: 32.1957252° N
 LONG: 104.0870110° W

KICK OF POINT (KOP)
 473' FNL & 600' FEL SEC.28
 N: 434657.5 - E: 617843.2
 LAT: 32.1947089° N
 LONG: 104.0860074° W

FIRST TAKE POINT (FTP)
 100' FSL & 600' FEL SEC.21
 N: 435230.3 - E: 617833.8
 LAT: 32.1962835° N
 LONG: 104.0860335° W

PROPOSED PENETRATION POINT 2 (PPP2)
 1345' FSL & 586' FEL SEC.21
 N: 436474.5 - E: 617831.6
 LAT: 32.1997039° N
 LONG: 104.0860313° W

LAST TAKE POINT/BOTTOM HOLE (LTP/BH)
 100' FNL & 600' FEL SEC.16
 N: 445721.4 - E: 617815.4
 LAT: 32.2251226° N
 LONG: 104.0860151° W

CORNER DATA
 NAD 83 GRID - NM EAST

- | | |
|--|--|
| A: FOUND BRASS CAP "1942"
N: 429730.8 - E: 613195.2 | I: CALCULATED CORNER
N: 440494.9 - E: 618402.9 |
| B: FOUND BRASS CAP "1942"
N: 432401.1 - E: 613172.0 | J: FOUND BRASS CAP "1942"
N: 437828.1 - E: 618399.6 |
| C: FOUND BRASS CAP "1942"
N: 435072.6 - E: 613148.6 | K: FOUND BRASS CAP "1942"
N: 435137.9 - E: 618435.0 |
| D: FOUND BRASS CAP "1942"
N: 437742.8 - E: 613135.4 | L: FOUND BRASS CAP "1942"
N: 432451.2 - E: 618480.9 |
| E: CALCULATED CORNER
N: 440413.8 - E: 613122.2 | M: FOUND BRASS CAP "1942"
N: 429768.0 - E: 618526.6 |
| F: FOUND 10D NAIL
N: 445756.0 - E: 613124.9 | N: FOUND BRASS CAP "1942"
N: 429748.9 - E: 615861.7 |
| G: CALCULATED CORNER
N: 445829.8 - E: 618415.5 | O: FOUND BRASS CAP "1942"
N: 435104.5 - E: 615792.9 |
| H: FOUND BRASS CAP "1942"
N: 443161.6 - E: 618408.8 | |

Section Plat
 Creedence 21/16 Fed Com #558H
 E/2E/2 of Sections 21 & 16, T24S, 28E, Eddy County, NM

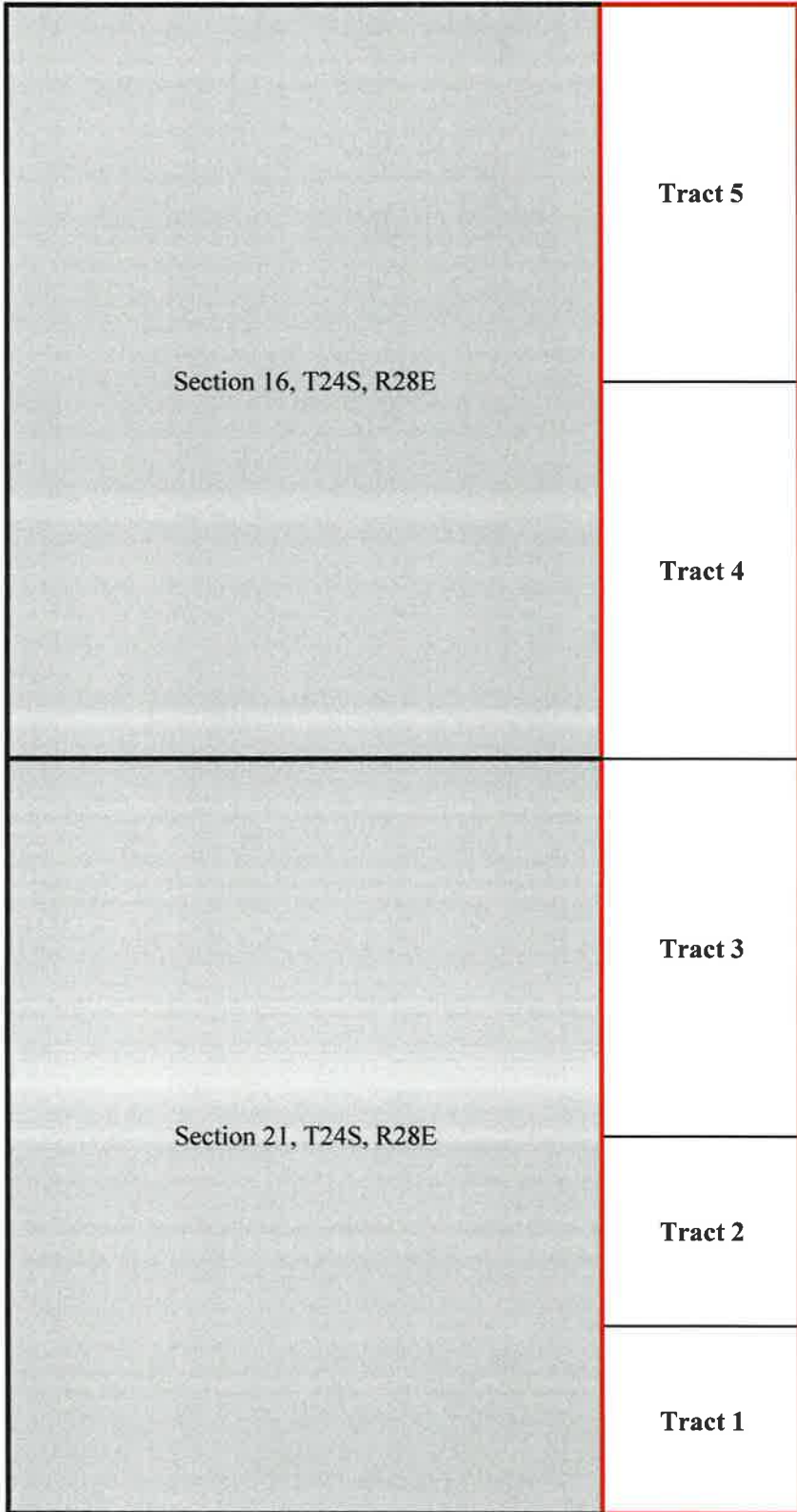

Tract 1: SE/4SE/4 of Section 21 : NMNM 036975

Mewbourne Oil Company

*Mavros Oil Company, LLC

Tract 2: NE/4SE/4 of Section 21 : NMNM 081922

Mewbourne Oil Company

*Mavros Oil Company, LLC

Tract 3: E/2NE/4 of Section 21 : Fee Lands

Mewbourne Oil Company

*Mavros Oil Company, LLC

Tract 4: E/2SE/4 of Section 16 : V0-5979-0000

Mewbourne Oil Company

*Mavros Oil Company, LLC

*Tom M. Ragsdale

*Siana Oil & Gas Co., LLC

Tract 5: E/2NE/4 of Section 16 : VC-0017-0001

Mewbourne Oil Company

*Mavros Oil Company, LLC

RECAPITULATION FOR
Credence 21/16 Fed Com #558H

Tract Number	Acres Committed	% of Interst in Communitized Area
1	40.00	12.500000%
2	40.00	12.500000%
3	80.00	25.000000%
4	80.00	25.000000%
5	80.00	25.000000%
TOTAL	320.00	100.000000%

Section 16, T24S, R28E	Tract 5
	Tract 4
Section 21, T24S, R28E	Tract 3
	Tract 2
	Tract 1

Tract Ownership
 Creedence 21/16 Fed Com #558H
 E/2E/2 of Sections 21 & 16, T24S, 28E, Eddy County, NM

E/2E/2 of Sections 16 & 21

Bone Spring Formation:

Owner	Working Interest %
Mewbourne Oil Company	99.48650538%
*Mavros Oil Company, LLC	0.19531250%
*Tom M. Ragsdale	0.27272727%
*Siana Oil & Gas Co., LLC	0.04545448%
TOTAL	100.000000%

Total Interest Being Pooled:	0.513494%
-------------------------------------	------------------

OWNERSHIP BY TRACT

Tract 1: SE/4SE/4 of Section 21

Owner	Working Interest %
Mewbourne Oil Company	99.804687%
*Mavros Oil Company, LLC	0.195313%
TOTAL	100.000000%

Tract 2: NE/4SE/4 of Section 21

Owner	Working Interest %
Mewbourne Oil Company	99.804687%
*Mavros Oil Company, LLC	0.195313%
TOTAL	100.000000%

Tract 3: E/2NE/4 of Section 21

Owner	Working Interest %
Mewbourne Oil Company	99.804687%
*Mavros Oil Company, LLC	0.195313%
TOTAL	100.000000%

Tract 4: E/2SE/4 of Section 16

Owner	Working Interest %
Mewbourne Oil Company	98.531960%
*Mavros Oil Company, LLC	0.195313%
*Tom M. Ragsdale	1.090909%
*Siana Oil & Gas Co., LLC	0.181818%
TOTAL	100.000000%

Tract 5: E/2NE/4 of Section 16

Owner	Working Interest %
Mewbourne Oil Company	99.804687%
*Mavros Oil Company, LLC	0.195313%
TOTAL	100.000000%

*Owners being pooled

MEWBOURNE OIL COMPANY

500 West Texas, Suite 1020
Midland, Texas 79701
Phone (432) 682-3715

June 25, 2025

Certified Mail

Working Interest Owner
Address
City, State Zip

Re: Creedence 21-16/Kansas 28/33 Working Interest Unit
E/2 of Section 16, E/2 of Section 21, E/2 of Section 28 and
E/2 of Section 33, T24S, R28E, Eddy County, New Mexico

Ladies and Gentlemen:

Mewbourne Oil Company ("MOC"), as Operator, hereby proposes creating a working interest unit comprising the E/2 of Section 16, E/2 of Section 21, E/2 of Section 28, and E/2 of Section 33, T24S, R28E, Eddy County, New Mexico. As part of the initial development, MOC also proposes drilling the following wells:

- 1) CREEDENCE 21/16 FED COM #556H – API #pending
Surface Location: 100' FNL & 945' FEL (Section 28, T24S, R28E)
Bottom Hole Location: 100' FNL & 1900' FEL (Section 16, T24S, R28E)
Proposed Total Vertical Depth: 8604'
Proposed Total Measured Depth: 19100'
Target: Harkey Sand

- 2) CREEDENCE 21/16 FED COM #558 – API #pending
Surface Location: 100' FNL & 905' FEL (Section 28, T24S, R28E)
Bottom Hole Location: 100' FNL & 600' FEL (Section 16, T24S, R28E)
Proposed Total Vertical Depth: 8624'
Proposed Total Measured Depth: 19100'
Target: Harkey Sand

- 3) KANSAS 28/33 FED COM #556H – API #pending
Surface Location: 100' FNL & 925' FEL (Section 28, T24S, R28E)
Bottom Hole Location: 100' FSL & 1900' FEL (Section 33, T24S, R28E)
Proposed Total Vertical Depth: 8604'
Proposed Total Measured Depth: 18950'
Target: Harkey Sand

BEFORE THE OIL CONSERVATION DIVISION
Santa Fe, New Mexico
Exhibit No. C-3
Submitted by: Mewbourne Oil Company
Hearing Date: October 14, 2025
Case No. 25516

- 4) KANSAS 28/33 FED COM #558H – API #pending
Surface Location: 100' FNL & 885' FEL (Section 28, T24S, R28E)
Bottom Hole Location: 100' FSL & 600' FEL (Section 16, T24S, R28E)
Proposed Total Vertical Depth: 8634'
Proposed Total Measured Depth: 18950'
Target: Harkey Sand

The wells are planned to be pad drilled with the first well tentatively planned to spud 3rd quarter of 2025 depending on rig availability and commodity prices. In the event you elect to participate in the above referenced wells, please execute previously sent Revised Exhibit "A" Letter and the enclosed AFEs before returning them to the undersigned within thirty (30) days. The Operating Agreement referenced in the Revised Exhibit "A" Letter provides a drilling well rate of \$8,000 and a producing well rate of \$800 respectively subject to III.4. on page 10 of Exhibit "C" Accounting Procedure Joint Operations. Please enclose your most current well information requirements so that we may supply well data when available.

Please contact me at (432) 682-3715 or via email at tjolly@mewbourne.com if you have any questions.

Very truly yours,

MEWBOURNE OIL COMPANY



Tyler Jolly
Landman

Enclosures

MEWBOURNE OIL COMPANY

AUTHORIZATION FOR EXPENDITURE

Well Name: **CREEDENCE 21/16 FED COM #558H (H3PA)** Prospect: **CREEDENCE**
 Location: **SL: 100 FNL & 905 FEL (28); BHL: 100 FNL & 600 FEL (16)** County: **Eddy** ST: **NM**
 Sec. **28** Blk: Survey: TWP: **24S** RNG: **28E** Prop. TVD: **8624** TMD: **19100**

INTANGIBLE COSTS 0180		CODE	TCP	CODE	CC
Regulatory Permits & Surveys		0180-0100	\$20,000	0180-0200	
Location / Road / Site / Preparation		0180-0105	\$35,000	0180-0205	\$35,000
Location / Restoration		0180-0106	\$200,000	0180-0206	\$60,000
Daywork / Turnkey / Footage Drilling	16 days drtg @ \$26000/d	0180-0110	\$444,300	0180-0210	
Fuel	1700 gal/day @ \$3.9/gal	0180-0114	\$113,300	0180-0214	\$68,000
Alternate Fuels		0180-0115		0180-0215	\$152,000
Mud, Chemical & Additives		0180-0120	\$55,000	0180-0220	
Mud - Specialized		0180-0121	\$185,000	0180-0221	
Horizontal Drillout Services				0180-0222	\$222,000
Stimulation Toe Preparation				0180-0223	\$24,000
Cementing		0180-0125	\$200,000	0180-0225	
Logging & Wireline Services		0180-0130	\$29,000	0180-0230	\$371,000
Casing / Tubing / Snubbing Services		0180-0134	\$50,000	0180-0234	
Mud Logging		0180-0137	\$15,000		
Stimulation	61 Stg 25.3 MM gal / 25.3 MM lb			0180-0241	\$1,862,000
Stimulation Rentals & Other				0180-0242	\$463,000
Water & Other	50% PW @ \$0.10/bbl ff CWMS & 50% PW @ \$	0180-0145	\$40,000	0180-0245	\$74,000
Bits		0180-0148	\$64,100	0180-0248	\$5,000
Inspection & Repair Services		0180-0150	\$50,000	0180-0250	\$5,000
Misc. Air & Pumping Services		0180-0154		0180-0254	\$10,000
Testing & Flowback Services		0180-0158	\$12,000	0180-0258	\$24,000
Completion / Workover Rig				0180-0260	\$10,500
Rig Mobilization		0180-0164	\$113,000		
Transportation		0180-0165	\$30,000	0180-0265	\$60,000
Welding, Construction & Maint. Services		0180-0168	\$4,000	0180-0268	\$16,500
Contract Services & Supervision		0180-0170	\$125,400	0180-0270	\$50,000
Directional Services	Includes Vertical Control	0180-0175	\$350,000		
Equipment Rental		0180-0180	\$119,800	0180-0280	\$150,000
Well / Lease Legal		0180-0184	\$5,000	0180-0284	
Well / Lease Insurance		0180-0185	\$4,900	0180-0285	
Intangible Supplies		0180-0188	\$25,000	0180-0288	\$1,000
Damages		0180-0190	\$10,000	0180-0290	\$10,000
Pipeline Interconnect, ROW Easements		0180-0192		0180-0292	\$42,000
Company Supervision		0180-0195	\$79,200	0180-0295	\$28,800
Overhead Fixed Rate		0180-0196	\$10,000	0180-0296	\$20,000
Contingencies	5% (TCP) 5% (CC)	0180-0199	\$119,400	0180-0299	\$188,200
TOTAL			\$2,508,400		\$3,952,000

TANGIBLE COSTS 0181		CODE	TCP	CODE	CC
Casing (19.1" - 30")		0181-0793			
Casing (10.1" - 19.0")	700' - 13 3/8" 54.5# J-55 ST&C @ \$42.93/ft	0181-0794	\$32,100		
Casing (8.1" - 10.0")	2400' - 9 5/8" 40# HCL80 LT&C @ \$35.11/ft	0181-0795	\$90,000		
Casing (6.1" - 8.0")	8050' - 7" 29# HCP-110 LT&C @ \$30.17/ft	0181-0796	\$259,400		
Casing (4.1" - 6.0")	11250' - 4 1/2" 13.5# P-110 CDC-HTQ @ \$17.99/ft			0181-0797	\$216,100
Tubing	7800' - 2 7/8" 6.5# L-80 IPC Tbg @ \$10.75/ft			0181-0798	\$89,600
Drilling Head		0181-0860	\$50,000		
Tubing Head & Upper Section				0181-0870	\$30,000
Horizontal Completion Tools	Completion Liner Hanger			0181-0871	\$75,000
Subsurface Equip. & Artificial Lift				0181-0880	\$25,000
Storage Pumps	(1/6) TP/CP/CIRC PUMP			0181-0886	\$7,000
Storage Tanks	(1/6) (8)OT/(7)WT/(1)GB			0181-0890	\$61,000
Emissions Control Equipment	(1/6) (3)VRT/(1)VRU/(1)FLARE/(3)KO/(1)AIR			0181-0892	\$87,000
Separation / Treating Equipment	(1/6) (1)BULK H SEP/(2)TEST H SEP/(3)V SEP/(2)VHT/(1)H			0181-0895	\$79,000
Automation Metering Equipment				0181-0898	\$83,000
Oil/Gas Pipeline-Pipe/Valves&Misc				0181-0900	\$33,000
Water Pipeline-Pipe/Valves & Misc				0181-0901	
On-site Valves/Fittings/Lines&Misc				0181-0906	\$154,000
Wellhead Flowlines - Construction				0181-0907	\$181,000
Cathodic Protection				0181-0908	\$260,000
Electrical Installation				0181-0909	\$87,000
Equipment Installation				0181-0910	\$52,000
Oil/Gas Pipeline - Construction				0181-0920	
Water Pipeline - Construction				0181-0921	
TOTAL			\$431,500		\$1,519,700
SUBTOTAL			\$2,939,900		\$5,471,700
TOTAL WELL COST			\$8,411,600		

Insurance procured for the Joint Account by Operator

Opt-in. I elect to be covered by Operator's Extra Expense, Commercial General Liability, Pollution Legal Liability, and Excess/Umbrella Insurance Policies, and will pay my proportionate share of the premiums associated with these insurance coverages through joint account billings.

Opt-out. I elect to purchase my own policies for well control and other insurance requirements, or to self-insure (if applicable). By opting-out, I recognize I will be responsible for my own coverage and will not be afforded protection under operator's policies.

If neither box is checked above, non-operating working interest owner elects to be covered by Operator's insurance.

Joint owner agrees that item 0180-0245 will be provided by operator, if available, at the specified rate. Operator reserves the right to adjust the rate due to a change in market conditions.

Prepared by: Ryan McDaniel Date: 6/9/2025
 Company Approval: *m. whitte* Date: 6/11/2025

Joint Owner Interest: _____ Amount: _____
 Joint Owner Name: _____ Signature: _____

Summary of Communications
Creedence 21/16 Fed Com #558H
E/2E/2 of Sections 21 & 16, T24S, R28E
Eddy County, New Mexico

Mavros Oil Company, LLC:

06/26/2025: Well proposals and revision to Exhibit A regarding the JOA dated 06/01/2025 were sent.
07/10/2025: I received the executed revision to Exhibit A regarding the JOA dated 06/01/2020.
07/14/2025: Communitization Agreements and signature pages were sent to the above listed party for the above listed well via certified mail.
07/29/2025: Communitization Agreements and signature pages were delivered to the above listed party for the above listed well.

Tom M. Ragsdale:

06/26/2025: Well proposals were sent via certified mail to the above listed party for the above listed well.
07/14/2025: Communitization Agreements and signature pages were sent to the above listed party via certified mail.
08/12/2025: Email correspondence with Garrett Martin regarding well proposals to the above listed party for above captioned well.

Siana Oil and Gas Co., LLC:

06/26/2025: Well proposals were sent via certified mail to the above listed party for the above listed well.
07/14/2025: Communitization Agreements and signature pages were sent to the above listed party via certified mail.
08/12/2025: Email correspondence with Garrett Martin regarding well proposals to the above listed party for above captioned well.

STATE OF NEW MEXICO
ENERGY, MINERALS AND NATURAL RESOURCES DEPARTMENT
OIL CONSERVATION DIVISION

APPLICATION OF MEWBOURNE OIL
COMPANY FOR COMPULSORY POOLING,
EDDY COUNTY, NEW MEXICO.

CASE NO. 25516

SELF-AFFIRMED STATEMENT OF TYLER HILL

1. My name is Tyler Hill. I work for Mewbourne Oil Company (“Mewbourne”) as a Geologist.
2. I have previously testified before the New Mexico Oil Conservation Division (“Division”) as an expert witness in petroleum geology. My credentials as an expert in petroleum geology have been accepted by the Division and made a matter of record.
3. I am familiar with the application filed by Mewbourne in this case, and I have conducted a geologic study of the lands in the subject area. Mewbourne is targeting the Bone Spring formation in this case.
4. **Mewbourne Exhibit D-1** is a general locator map.
5. **Mewbourne Exhibit D-2** is a subsea structure map that I prepared for the Bone Spring. The contour intervals are 50 feet. The area comprising the proposed spacing unit is outlined in black with the approximate location and orientation of the initial well noted with a solid green line. The structure map shows the targeted formation gently dipping to the east. The structure appears consistent across the proposed spacing unit, and I do not observe any faulting, pinch outs, or other geologic impediments to drilling horizontal wells.
6. Mewbourne Exhibit D-2 also shows a line of cross-section through the proposed horizontal spacing unit from A to A’. I chose the logs from these wells to create the cross-section

BEFORE THE OIL CONSERVATION DIVISION
Santa Fe, New Mexico
Exhibit No. D
Submitted by: Mewbourne Oil Company
Hearing Date: October 14, 2025
Case No. 25516

because they penetrate the targeted interval, are of good quality and have been subjected to petrophysical analysis of the targeted interval. In my opinion, these well logs are representative of the geology in the subject area.

7. **Mewbourne Exhibit D-3** is a stratigraphic cross-section that I prepared using the logs from the representative wells shown in Mewbourne Exhibit D-2. Each well on the cross-section contains gamma ray, resistivity, and porosity logs. The target interval for the proposed well is marked on the cross-section with a solid red line. The cross-section demonstrates that the targeted interval is continuous across the proposed spacing unit.

8. In my opinion, standup orientation of the proposed well is the appropriate orientation for horizontal well development in this area.

9. Based on my geologic study, the Bone Spring formation underlying the subject area is suitable for development by horizontal wells and the acreage comprising the proposed spacing unit will contribute more-or-less equally to the production from the wellbore. I have not identified any geologic impediments to drilling horizontal wells in the area of the spacing unit proposed.

10. In my opinion, horizontal drilling will be the most efficient method to develop this acreage, to prevent the drilling of unnecessary wells, and to result in the greatest ultimate recovery, and that approving Mewbourne's application will be in the best interest of conservation, the prevention of waste, and protection of correlative rights.

11. **Mewbourne Exhibits D-1 through D-3** were either prepared by me or compiled under my direction and supervision.

12. I affirm under penalty of perjury under the laws of the State of New Mexico that the foregoing statements are true and correct. I understand that this self-affirmed statement will be

used as written testimony in this case. This statement is made on the date next to my signature below.

Tyler Hill

Tyler Hill

8/29/25

Date

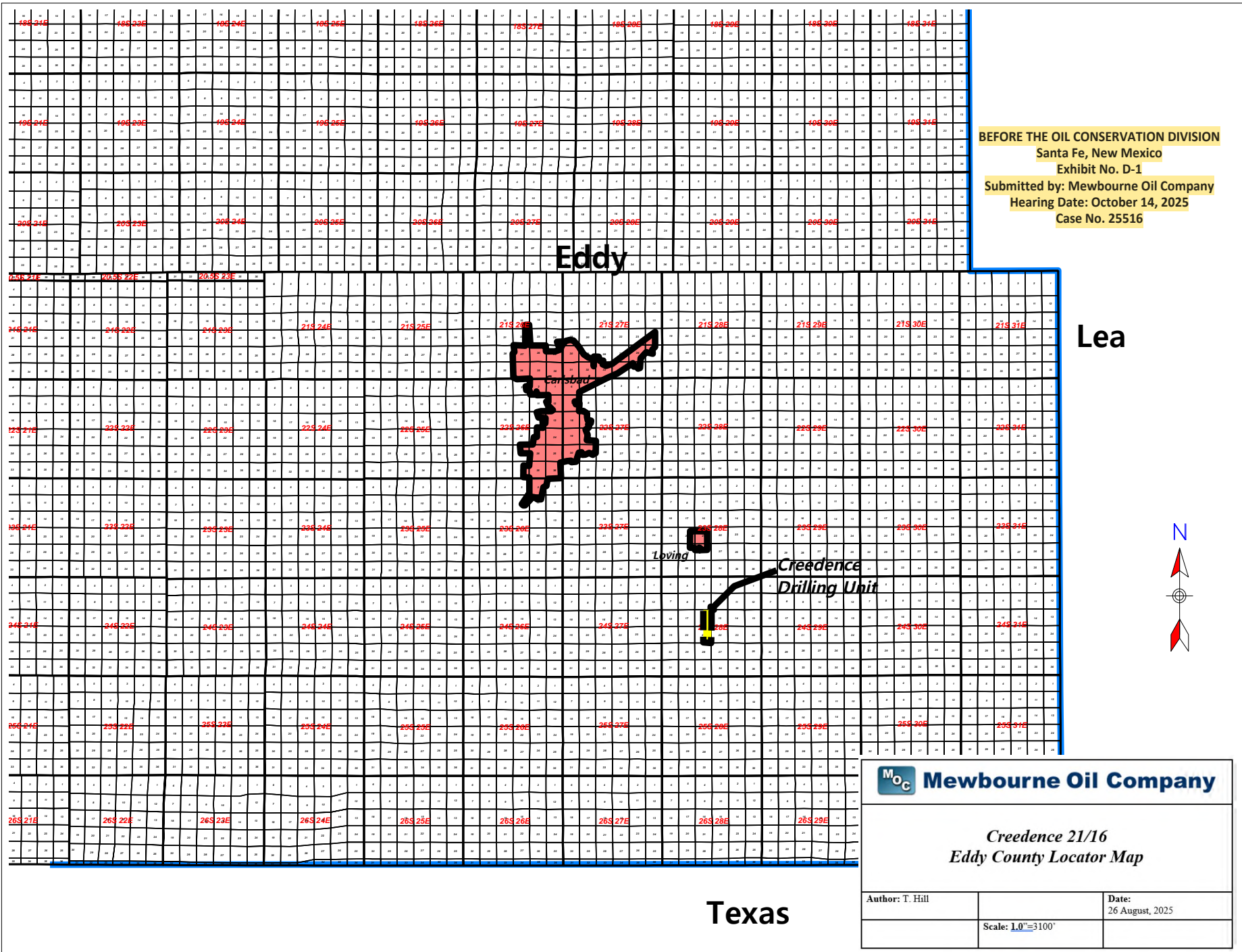

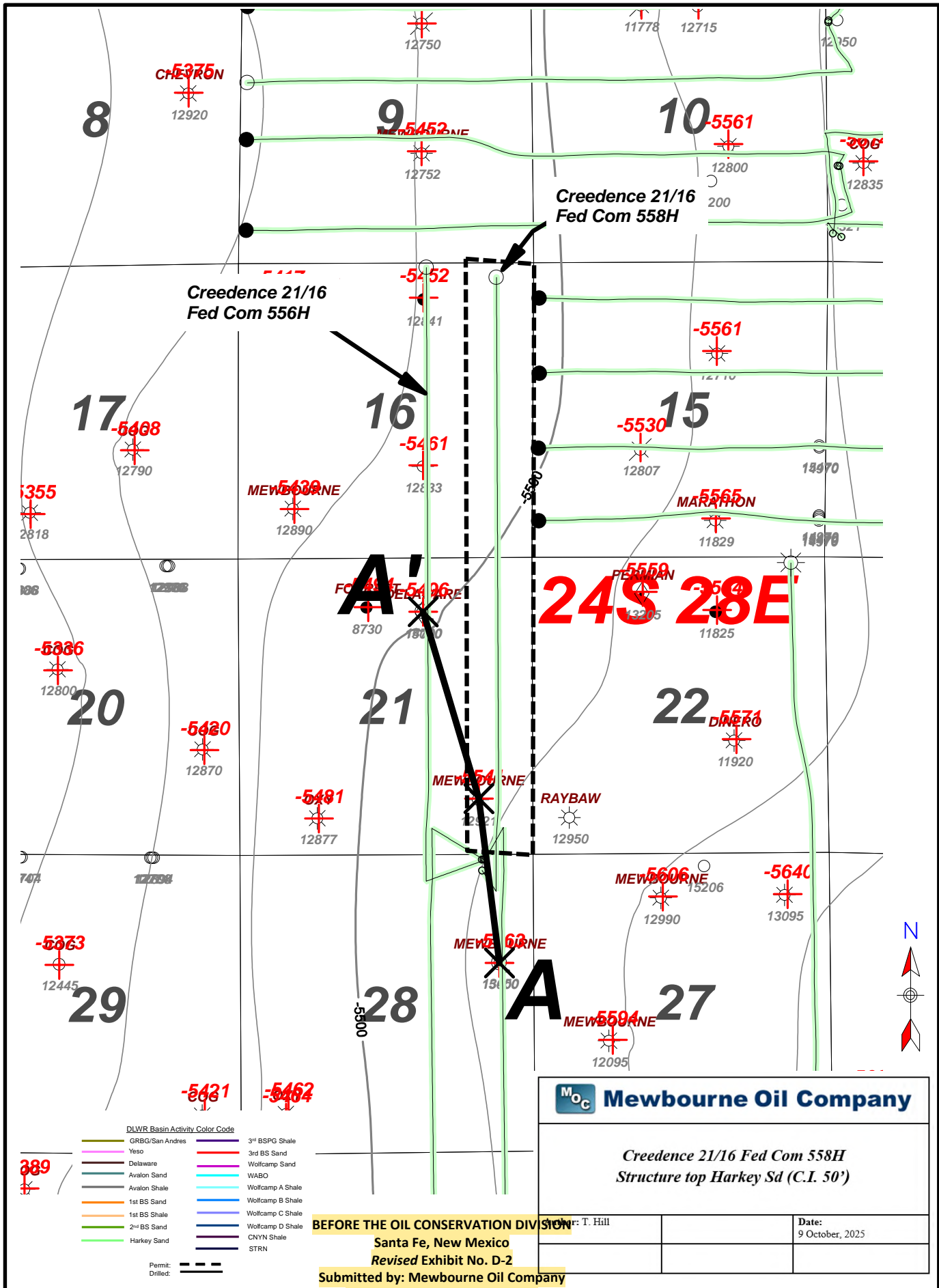

Kansas/Creedence

A

A'

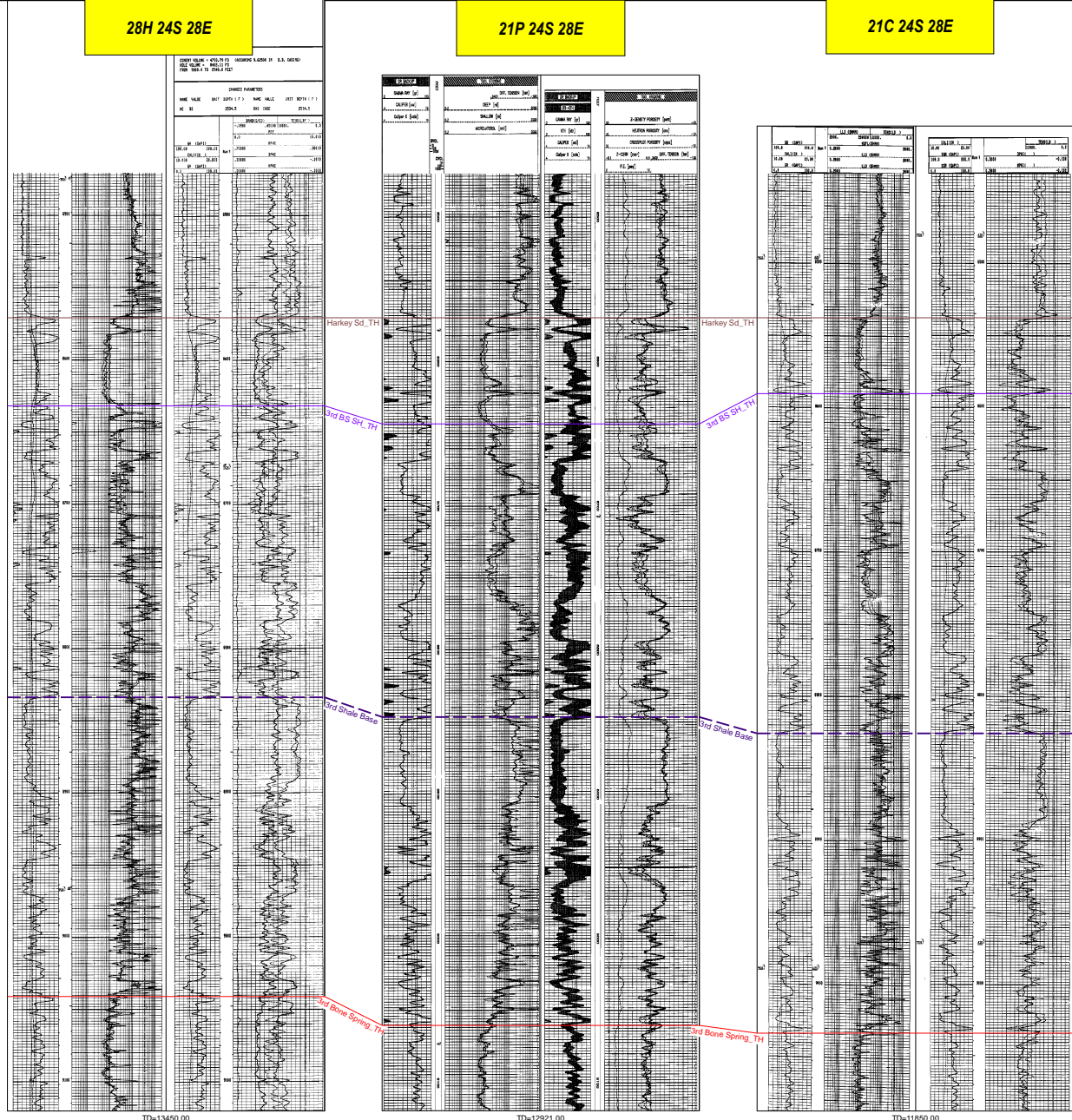
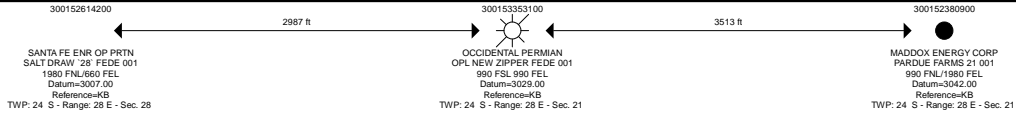

Kansas/Creedence

BEFORE THE OIL CONSERVATION DIVISION
Santa Fe, New Mexico
Exhibit No. D-3
Submitted by: Mewbourne Oil Company
Hearing Date: October 14, 2025
Case No. 25516

**STATE OF NEW MEXICO
ENERGY, MINERALS AND NATURAL RESOURCES DEPARTMENT
OIL CONSERVATION DIVISION**

**APPLICATION OF MEWBOURNE OIL
COMPANY FOR COMPULSORY POOLING,
EDDY COUNTY, NEW MEXICO.**

CASE NO. 25516

**SELF-AFFIRMED STATEMENT OF
PAULA M. VANCE**

1. I am attorney in fact and authorized representative of Mewbourne Oil Company (“MOC”), the Applicant herein. I have personal knowledge of the matter addressed herein and am competent to provide this self-affirmed statement.

2. The above-referenced application and notice of the hearing on this application was sent by certified mail to the locatable affected parties on the date set forth in the letter attached hereto.

3. The spreadsheet attached hereto contains the names of the parties to whom notice was provided.

4. The spreadsheet attached hereto contains the information provided by the United States Postal Service on the status of the delivery of this notice as of September 29, 2025.

5. I caused a notice to be published to all parties subject to these proceedings. An affidavit of publication from the publication’s legal clerk with a copy of the notice of publication is attached herein.

6. I affirm under penalty of perjury under the laws of the State of New Mexico that the foregoing statements are true and correct. I understand that this self-affirmed statement will be used as written testimony in this case. This statement is made on the date next to my signature below.

**BEFORE THE OIL CONSERVATION DIVISION
Santa Fe, New Mexico
Exhibit No. E
Submitted by: Mewbourne Oil Company
Hearing Date: October 14, 2025
Case No. 25516**



Paula M. Vance

10/01/25

Date



Paula M. Vance
Associate
Phone (505) 988-4421
Fax (505)819-5579
pmvance@hollandhart.com

July 18, 2025

VIA CERTIFIED MAIL
CERTIFIED RECEIPT REQUESTED

TO: ALL INTEREST OWNERS SUBJECT TO POOLING PROCEEDINGS

Re: Application of Mewbourne Oil Company for Compulsory Pooling, Eddy County, New Mexico: Creedence 21/16 Fed Com 558H well

Greetings:

This letter is to advise you that Mewbourne Oil Company has filed the enclosed application with the New Mexico Oil Conservation Division. A hearing has been requested before a Division Examiner on August 7, 2025, and the status of the hearing can be monitored through the Division’s website at <https://www.emnrd.nm.gov/ocd/>.

It is anticipated that hearings will be held in a hybrid format with both in-person and virtual participation options. The meeting will be held in the Pecos Hall Hearing Room at the Wendall Chino Building, 1st Floor, 1220 South St. Francis Dr., Santa Fe, New Mexico. To participate virtually in the hearing, see the instructions posted on the OCD Hearings website: <https://www.emnrd.nm.gov/ocd/hearing-info/>.

You are not required to attend this hearing, but as an owner of an interest that may be affected by this application, you may appear and present testimony. Failure to appear at that time and become a party of record will preclude you from challenging the matter at a later date. Parties appearing in cases are required to file a Pre-hearing Statement four business days in advance of a scheduled hearing that complies with the provisions of NMAC 19.15.4.13.B.

If you have any questions about this matter, please contact Tyler Jolly at (432) 682-3715, or at tjolly@mewbourne.com.

Sincerely,

Paula M. Vance
ATTORNEY FOR MEWBOURNE OIL COMPANY

Location
110 North Guadalupe, Suite 1
Santa Fe, NM 87501-1849

Mailing Address
P.O. Box 2208
Santa Fe, NM 87504-2208

Contact
p: 505.988.4421 | f: 505.983.6043
www.hollandhart.com

Holland & Hart LLP Anchorage Aspen Billings Boise Boulder Cheyenne Denver Jackson Hole Las Vegas Reno Salt Lake City Santa Fe Washington, D.C.



Paula M. Vance
Associate
Phone (505) 988-4421
Email pmvance@hollandhart.com

September 10, 2025

VIA CERTIFIED MAIL
CERTIFIED RECEIPT REQUESTED

TO: ALL INTEREST OWNERS SUBJECT TO POOLING PROCEEDINGS

Re: Application of Mewbourne Oil Company for Compulsory Pooling, Eddy County, New Mexico: Creedence 21/16 Fed Com 558H well

Greetings:

This letter is to advise you that Mewbourne Oil Company has filed the enclosed application with the New Mexico Oil Conservation Division. A hearing has been requested before a Division Examiner on October 9, 2025, and the status of the hearing can be monitored through the Division’s website at <https://www.emnrd.nm.gov/ocd/>.

It is anticipated that hearings will be held in a hybrid format with both in-person and virtual participation options. The meeting will be held in the Pecos Hall Hearing Room at the Wendall Chino Building, 1st Floor, 1220 South St. Francis Dr., Santa Fe, New Mexico. To participate virtually in the hearing, see the instructions posted on the OCD Hearings website: <https://www.emnrd.nm.gov/ocd/hearing-info/>.

You are not required to attend this hearing, but as an owner of an interest that may be affected by this application, you may appear and present testimony. Failure to appear at that time and become a party of record will preclude you from challenging the matter at a later date. Parties appearing in cases are required to file a Pre-hearing Statement four business days in advance of a scheduled hearing that complies with the provisions of NMAC 19.15.4.13.B.

If you have any questions about this matter, please contact Tyler Jolly at (432) 682-3715, or at tjolly@mewbourne.com.

Sincerely,

Paula M. Vance
ATTORNEY FOR MEWBOURNE OIL COMPANY

T 505.988.4421 F 505.983.6043
110 North Guadalupe, Suite 1, Santa Fe, NM 87501-1849
Mail to: P.O. Box 2208, Santa Fe, NM 87504-2208
www.hollandhart.com

Alaska	Montana	Utah
Colorado	Nevada	Washington, D.C.
Idaho	New Mexico	Wyoming

MOC - Creedence 556H, 558H BS wells - Case nos. 25515-25516
Postal Delivery Report

9414811898765441944917	Bahnhof Holdings, LP	PO Box 10505	Midland	TX	79702-7505	Your item was picked up at the post office at 8:49 am on July 28, 2025 in MIDLAND, TX 79701.
9414811898765441944962	Ben R. Taylor, Trustee of the Ben Taylor Living Trust	PO Box 101266	Fort Worth	TX	76185-1266	Your item was picked up at the post office at 1:31 pm on July 24, 2025 in FORT WORTH, TX 76109.
9414811898765441944924	Blanco Holdings I, Ltd.	PO Box 36530	Houston	TX	77236-6530	Your item has been delivered and is available at a PO Box at 9:18 am on July 24, 2025 in HOUSTON, TX 77074.
9414811898765441944900	Brett Taylor	2040 Crown View Dr	Kerrville	TX	78028-8927	Your item was picked up at a postal facility at 10:45 am on July 25, 2025 in KERRVILLE, TX 78028.
9414811898765441944993	Burch576, LLC	PO Box 10505	Midland	TX	79702-7505	Your item was picked up at the post office at 8:49 am on July 28, 2025 in MIDLAND, TX 79701.
9414811898765441944948	C.D. Ray Exploration, LLC	PO Box 51608	Midland	TX	79710-1608	Your package will arrive later than expected, but is still on its way. It is currently in transit to the next facility.
9414811898765441944986	COG Operating LLC	600 W Illinois Ave	Midland	TX	79701-4882	Your item was picked up at a postal facility at 7:50 am on July 25, 2025 in MIDLAND, TX 79701.
9414811898765441944931	COG Production LLC	600 W Illinois Ave	Midland	TX	79701-4882	Your item was picked up at a postal facility at 7:50 am on July 25, 2025 in MIDLAND, TX 79701.
9414811898765441944979	Dinero Energy Corporation	PO Box 10505	Midland	TX	79702-7505	Your item was picked up at the post office at 8:49 am on July 28, 2025 in MIDLAND, TX 79701.
9414811898765441944610	Escondido6154, LLC	PO Box 10505	Midland	TX	79702-7505	Your item was picked up at the post office at 8:49 am on July 28, 2025 in MIDLAND, TX 79701.

MOC - Creedence 556H, 558H BS wells - Case nos. 25515-25516
Postal Delivery Report

9414811898765441944665	Fasken Land & Minerals, Ltd.	6101 Holiday Hill Rd	Midland	TX	79707-1631	Your item was delivered to an individual at the address at 8:57 am on July 24, 2025 in MIDLAND, TX 79707.
9414811898765441944603	James H. Barnett	2509 Regency Oaks	Midland	TX	79705-1823	Your item was picked up at a postal facility at 9:33 am on July 31, 2025 in MIDLAND, TX 79705.
9414811898765441944696	James J. Braniff, III	4021 Piping Rock Ln	Houston	TX	77027-3916	Your item was returned to the sender on July 28, 2025 at 8:09 pm in HOUSTON, TX 77027 because of an incomplete address.
9414811898765441944641	James Moring	177 Bridgewater Cir	Midland	TX	79707-6112	Your package will arrive later than expected, but is still on its way. It is currently in transit to the next facility.
9414811898765441944689	Jane B. Ramsland Oil & Gas Partnership, LP	PO Box 10505	Midland	TX	79702-7505	Your item was picked up at the post office at 8:49 am on July 28, 2025 in MIDLAND, TX 79701.
9414811898765441944634	Jessica Seligman	249 Windsor St	Lake Charles	LA	70605-6641	Your item was delivered to an individual at the address at 11:05 am on July 24, 2025 in LAKE CHARLES, LA 70605.
9414811898765441944672	Joshi Technologies International, Inc.	5801 E 41st St Ste 603	Tulsa	OK	74135-5628	Your item was delivered to the front desk, reception area, or mail room at 9:59 am on July 24, 2025 in TULSA, OK 74135.
9414811898765441944115	Jukebox Interests, LLC	2726 Bissonnet St Unit 240-448	Houston	TX	77005-1319	Your item was delivered to the front desk, reception area, or mail room at 12:18 pm on July 31, 2025 in HOUSTON, TX 77005.
9414811898765441944153	KCK Energy LLC	20405 State Highway 249 Ste 820	Houston	TX	77070-2893	Your item was delivered to an individual at the address at 11:41 am on July 24, 2025 in HOUSTON, TX 77070.

MOC - Creedence 556H, 558H BS wells - Case nos. 25515-25516
Postal Delivery Report

9414811898765441944122	Ken Seligman	512 Buckeye Ave	Princeton	TX	75407-2459	Your item was delivered to an individual at the address at 1:56 pm on July 24, 2025 in PRINCETON, TX 75407.
9414811898765441944191	Kennedy Minerals Ltd.	500 W Texas Ave Ste 655	Midland	TX	79701-4240	Your item was delivered to an individual at the address at 3:30 pm on July 24, 2025 in MIDLAND, TX 79701.
9414811898765441944184	Kevin M. Cokinos	5718 Westheimer Rd Ste 900	Houston	TX	77057-5757	Your item was delivered to the front desk, reception area, or mail room at 3:11 pm on July 28, 2025 in HOUSTON, TX 77057.
9414811898765441944139	Linda Skinner	7714 Marquette St	Dallas	TX	75225-4413	Your item was delivered to an individual at the address at 12:01 pm on July 24, 2025 in DALLAS, TX 75225.
9414811898765441944313	Locker Brothers	PO Box 300423	Austin	TX	78703-0008	Your item has been delivered and is available at a PO Box at 10:46 am on July 24, 2025 in AUSTIN, TX 78705.
9414811898765441944351	M. Craig Clark and Kendall H. Clark	PO Box 50635	Midland	TX	79710-0635	Your package will arrive later than expected, but is still on its way. It is currently in transit to the next facility.
9414811898765441944368	Marshall & Winston, Inc.	6 Desta Dr Ste 3100	Midland	TX	79705-5538	Your item was delivered to an individual at the address at 9:10 am on July 24, 2025 in MIDLAND, TX 79705.
9414811898765441944320	Mavros Oil Company, LLC	4000 N Big Spring St Ste 310 Attn Monique Jolly	Midland	TX	79705-4628	Your item has been delivered to an agent and left with an individual at the address at 10:17 am on July 24, 2025 in MIDLAND, TX 79705.
9414811898765441944306	Mitchell Exploration, Inc.	6902 Homestead Blvd	Midland	TX	79707-5086	Your item was delivered to an individual at the address at 11:06 am on July 24, 2025 in MIDLAND, TX 79707.

MOC - Creedence 556H, 558H BS wells - Case nos. 25515-25516
Postal Delivery Report

9414811898765441944399	Norma D. Green	5121 King Richards Row	Midland	TX	79707-1581	Your item was delivered to an individual at the address at 9:49 am on July 24, 2025 in MIDLAND, TX 79707.
9414811898765441944344	Northern Oil and Gas, Inc.	4350 Baker Rd Ste 400	Minnetonka	MN	55343-8628	Your item was delivered to the front desk, reception area, or mail room at 10:01 am on July 24, 2025 in HOPKINS, MN 55343.
9414811898765441944382	Quanah Exploration LLC	515 Tradewinds Blvd	Midland	TX	79706-2968	Your item was delivered to an individual at the address at 11:28 am on July 24, 2025 in MIDLAND, TX 79706.
9414811898765441944337	R. Miller Houghton	3114 Gulf Ave	Midland	TX	79705-8205	Your item was picked up at a postal facility at 10:47 am on July 25, 2025 in MIDLAND, TX 79705.
9414811898765441944375	Reb Clark	PO Box 2039	Midland	TX	79702-2039	Your item was picked up at a postal facility at 10:25 am on August 4, 2025 in MIDLAND, TX 79701.
9414811898765441944016	Robert Castor	3309 N Northwest Dr	Hobbs	NM	88240-1063	Your item has been delivered to the original sender at 4:23 pm on September 5, 2025 in SANTA FE, NM 87501.
9414811898765441944054	Royal Oak Oil & Gas, LLC	11510 Montmarte Blvd	Houston	TX	77082-2764	Your item was delivered to an individual at the address at 3:51 pm on July 24, 2025 in HOUSTON, TX 77082.
9414811898765441944061	Shane Kail	2812 Frontier Dr	Midland	TX	79705-6107	Your item was picked up at a postal facility at 12:06 pm on July 25, 2025 in MIDLAND, TX 79705.
9414811898765441944009	T.I.G. Properties L.P.	PO Box 10508	Midland	TX	79702-7508	Your item was picked up at a postal facility at 1:39 pm on August 4, 2025 in MIDLAND, TX 79701.
9414811898765441944092	TBO Oil & Gas LLC	PO Box 10502	Midland	TX	79702-7502	Your item was picked up at the post office at 10:50 am on August 1, 2025 in MIDLAND, TX 79701.

MOC - Creedence 556H, 558H BS wells - Case nos. 25515-25516
Postal Delivery Report

9414811898765441944047	The Estate of David Harper Essex	214 W Texas Ave Ste 100	Midland	TX	79701-4614	Your item was delivered to an individual at the address at 2:04 pm on July 24, 2025 in MIDLAND, TX 79701.
9414811898765441944085	Tom M. Ragsdale	400 N Sam Houston Pkwy E Ste 601	Houston	TX	77060-3500	Your item has been delivered to the original sender at 10:17 am on July 31, 2025 in SANTA FE, NM 87501.
9414811898765441944030	Tracy P. Clark	PO Box 52067	Midland	TX	79710-2067	Your item was delivered to an individual at the address at 10:27 am on August 6, 2025 in SANTA FE, NM 87501.
9414811898765441944078	Vonnie Khuu Wenck	2859 Panagard Dr	Houston	TX	77082-1859	Your package will arrive later than expected, but is still on its way. It is currently in transit to the next facility.
9414811898765441944412	Wellington Hotwells	5599 San Felipe St Ste 110	Houston	TX	77056-2761	We were unable to deliver your package at 4:03 pm on July 24, 2025 in HOUSTON, TX 77056 because the business was closed. We will redeliver on the next business day. No action needed.

MOC - Creedence 558H well (Additional Parties) - Case no. 25516
 Postal Delivery Report

9414811898765474244008	Devon Energy Production Co., LP	333 W Sheridan Ave	Oklahoma City	OK	73102-5010	Your item was picked up at the post office at 8:13 am on September 17, 2025 in OKLAHOMA CITY, OK 73102.
9414811898765474244091	EOG Resources, Inc.	5509 Champions Dr	Midland	TX	79706-2843	Your item has been delivered to an agent. The item was picked up at USPS at 9:15 am on September 15, 2025 in MIDLAND, TX 79706.
9414811898765474244046	Occidental Permian Limited Partnership	5 Greenway Plz Ste 110	Houston	TX	77046-0521	Your item has been delivered to an agent at the front desk, reception, or mail room at 1:15 pm on September 15, 2025 in HOUSTON, TX 77046.
9414811898765474244084	Siana Oil and Gas Co., LLC	400 N Sam Houston Pkwy E Ste 601	Houston	TX	77060-3500	Your package will arrive later than expected, but is still on its way. It is currently in transit to the next facility.

AFFIDAVIT OF PUBLICATION

CARLSBAD CURRENT-ARGUS
PO BOX 507
HUTCHINSON, KS 67504-0507

STATE OF NEW MEXICO } SS
COUNTY OF EDDY }

Account Number: 83
Ad Number: 55770
Description: MOC - Creedence 558H 25516
Ad Cost: \$117.28

Sherry Groves, being first duly sworn, says:

That she is the Agent of the the Carlsbad Current-Argus, a Weekly newspaper of general circulation, printed and published in Carlsbad, Eddy County, New Mexico; that the publication, a copy of which is attached hereto, was published in said newspaper on the following dates:

July 19, 2025

That said newspaper was regularly issued and circulated on those dates.

SIGNED:

Sherry Groves

Agent

Subscribed to and sworn to me this 19th day of July 2025.

Leanne Kaufenberg

Leanne Kaufenberg, Notary Public, Redwood County
Minnesota

Case No. 25516: Application of Mewbourne Oil Company for Compulsory Pooling, Eddy County, New Mexico. Notice to all affected interest owners, including all heirs, devisees and successors of: Bahnhof Holdings, LP; Ben R. Taylor, Trustee of the Ben Taylor Living Trust; Blanco Holdings I, Ltd.; Brett Taylor; Burch576, LLC; C.D. Ray Exploration, LLC; COG Operating LLC; COG Production LLC; Dinero Energy Corporation; Escondido6154, LLC; Fasken Land & Minerals, Ltd.; James H. Barnett; James J. Braniff, III; James Moring; Jane B. Ramsland Oil & Gas Partnership, LP; Jessica Selligman; Joshi Technologies International, Inc.; Jukebox Interests, LLC; KCK Energy LLC; Ken Selligman; Kennedy Minerals Ltd.; Kevin M. Cokinos; Linda Skinner; Locker Brothers; M. Craig Clark and Kendall H. Clark; Marshall & Winston, Inc.; Mavros Oil Company, LLC; Mitchell Exploration, Inc.; Norma D. Green; Northern Oil and Gas, Inc.; Quannah Exploration LLC; R. Miller Houghton; Reb Clark; Robert Castor; Royal Oak Oil & Gas, LLC; Shane Kail; T.L.G. Properties L.P.; TBO Oil & Gas LLC; The Estate of David Harper Essex; Tom M. Ragsdale; Tracy P. Clark; Vonnie Khuu Wenck; and Wellington Hotwells. The State of New Mexico, Energy Minerals and Natural Resources Department, Oil Conservation Division ("Division") hereby gives notice that the Division will hold public hearing 8:30 a.m. on August 7, 2025, to consider this application. The hearing will be conducted in a hybrid fashion, both in-person at the Energy, Minerals, Natural Resources Department, Wendell Chino Building, Pecos Hall, 1220 South St. Francis Drive, 1st Floor, Santa Fe, NM 87505 and via the WebEx virtual meeting platform. To participate in the hearings electronically, see the instructions posted on the docket for the hearing date: <https://www.emnrd.nm.gov/ocd/hearing-info/> or contact Freya Tschantz, at Freya.Tschantz@emnrd.nm.gov Applicant in the above-styled cause seeks an order pooling all uncommitted interest owners in a standard 320-acre, more or less, well spacing unit in the Bone Spring formation underlying the E/2 E/2 of Sections 16 and 21, Township 24 South, Range 28 East, NMPM, Eddy County, New Mexico. Mewbourne seeks to dedicate the above-referenced spacing unit to the proposed **Creedence 21/16 Fed Com 558H** well, to be drilled from a surface hole location in the NE/4 NE/4 (Unit A) of Section 28, a first take point in the SE/4 SE/4 (Unit P) of Section 21, and to a bottom hole location in the NE/4 NE/4 (Unit A) of Section 16. Also to be considered will be the cost of drilling and completing the well, the allocation of the cost thereof, as well as actual operating costs and charges for supervision, designation of Applicant as operator, and a 200% charge for risk involved in drilling and completing the well. Said area is located approximately 2 miles southwest of Malaga, New Mexico.

Published in the Carlsbad Current-Argus July 19, 2025.
#55770

Holland And Hart
HOLLAND AND HART
110 N Guadalupe ST # 1
Santa Fe, NM 87501-1849
kethaggard@hollandhart.com

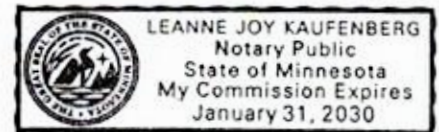

BEFORE THE OIL CONSERVATION DIVISION
Santa Fe, New Mexico
Exhibit No. F
Submitted by: Mewbourne Oil Company
Hearing Date: October 14, 2025
Case No. 25516