

**Apache Corporation
NEDU High Pressure Line
NRM2005558733**

Final Remediation Report

Introduction

This report presents the results of remediation activities at the NEDU high Pressure Line. On behalf of Apache Corporation (Apache), Diamondback Disposal Services, Inc (Diamondback) was tasked with the cleanup and remediation of release NRM2005558733. The release occurred in Unit Letter C, Section 2, Township 21S, Range 37E at coordinates 32.51222, 103.13648. The remediation was performed in general accordance with the New Mexico Oil Conservation Division (NMOCD) rules and regulations for releases dated July 24, 2018 and approved NMOCD work plan dated May 15, 2020.

Overview

The spill site is located mostly on state lease land consisting of grass, prairie, or range lands. Approximately 735 bbls of produced water was lost with 650 bbls being recovered, due to a failure in a buried 3" high pressure line.

Regulatory Guidelines

Upon review of the site characteristics, depth to ground water being 51'-100' according to drillers well log, and Table 1 Closure Criteria, The Recommended Remediation Action Levels (RRAL), determined by the latest NMOCD guidelines (19.15.29 NMAC) are as follows: 10,000mg/kg Chloride, 1,000 mg/kg GRO/DRO, 2,500 mg/kg GRO/DRO/MRO, 50 mg/kg BTEX, 10mg/kg Benzene.

Remediation Activities

Between the dates of January 19, 2021 and January 25, 2021, Diamondback excavated approximately 2,280 cubic yards (cy) of impacted material, loaded, and transported to Sundance Services Parabo Facility for disposal. Depth of excavation is approximately 4 feet below ground surface. On January 22, 2021, the site was sampled to determine if RRAL's had been met. Five point composite samples were collected, every 500 square feet for both wall and floor sections, packaged and delivered to a third-party lab, with chain of custody, for testing as per regulatory standards. (see attached analytical). Upon review of analytical, all floor samples prove to be below Table 1 RRAL's for site closure. Being that the spill area was excavated to a depth of 4 feet bgs all restoration and reclamation standards have been met. All wall samples were also below Table 1 requirements as well as restoration and reclamation standards. On February 5, 2021 backfilling began and ran thru February 8, 2021. A total of 2,820 cy of clean topsoil, similar to surrounding area, was imported and placed in excavated pasture area. Material was placed in a manner to promote compaction, crowned and sloped to promote storm water runoff and erosion prevention. Excavated pasture area, including unexcavated disturbed areas., will be seeded during the next optimal growing season with State of NM Sandy Seed Mix at a rate of 30 Lbs/ acre.

Conclusions

Upon review all analytical and data provide by the third-party independent lab, it is our belief that all recommended remediation action levels have been met. Diamondback feels the migration of any remaining contaminants through the vadose zone, has been greatly reduced. Therefore, leaving this site in a manner that will pose very little if any future environmental threat.

SAMPLE ID	SAMPLE DATE	DEPTH (feet bgs)	CHLORIDE mg/Kg	BTEX	TPH
Sec 1 W. Wall H210167--01	1-22-21	1-4	48.8	<0.300	<10
Sec 2 W. Wall H210167-02	1-22-21	1-4	32.0	<0.300	<10
Sec 3 W. Wall H210167-03	1-22-21	1-4	64.0	<0.300	<10
Sec 4 W. Wall H210167-04	1-22-21	1-4	240	<0.300	<10
Sec 5 W. Wall H210167-05	1-22-21	1-4	448	<0.300	<10
Sec 1 B. Floor H210167-06	1-22-21	4	1150	<0.300	<10
Sec 2 B. Floor H210167-07	1-22-21	4	1410	<0.300	<10
Sec 3 B. Floor H210167-08	1-22-21	4	1470	<0.300	<10
Sec 4 B. Floor H210167-09	1-22-21	4	928	<0.300	<10
Sec 5 B. Floor H210167-10	1-22-21	4	288	<0.300	<10
Sec 6 B. Floor H210167-11	1-22-21	4	128	<0.300	<10
Sec 7 B. Floor H210167-12	1-22-21	4	480	<0.300	<10
Sec 8 B. Floor H210167-13	1-22-21	4	464	<0.300	<10
Sec 9 B. Floor H210167-14	1-22-21	4	640	<0.300	<10
Sec 10 B. Floor H210167-15	1-22-21	4	656	<0.300	<10
Sec 11 B. Floor H210167-16	1-22-21	4	1180	<0.300	<10
Sec 12 B. Floor H210167-17	1-22-21	4	1280	<0.300	<10
Sec 13 B. Floor H21016718	1-22-21	4	544	<0.300	<10
Sec 14 B. Floor H210167-19	1-22-21	4	944	<0.300	<10
Sec 15 B. Floor H210167-20	1-22-21	4	1230	<0.300	<10
Sec 16 B. Floor H210167-21	1-22-21	4	1360	<0.300	<10

Sec 17 B. Floor H210167-22	1-22-21	4	928	<0.300	<10
SAMPLE ID	SAMPLE DATE	DEPTH (feet bgs)	CHLORIDE mg/Kg	BTEX	TPH
Sec 18 B. Floor H210167-23	1-22-21	4	416	<0.300	<10
Sec 19 B. Floor H210167-24	1-22-21	4	912	<0.300	<10
Sec 20 B. Floor H210167-25	1-22-21	4	608	<0.300	<10
Sec 21 B. Floor H210167-26	1-22-21	4	1150	<0.300	<10
Sec 22 B. Floor H210167-27	1-22-21	4	1090	<0.300	<10
Sec W. 6 Wall H210127-28	1-22-21	1-4	240	<0.300	<10
Sec W. 7 Wall H210127-29	1-22-21	1-4	144	<0.300	<10
Sec W. 8 Wall H210127-30	1-22-21	1-4	304	<0.300	<10

4			
---	--	--	--



	5			
--	---	--	--	--







8			
---	--	--	--

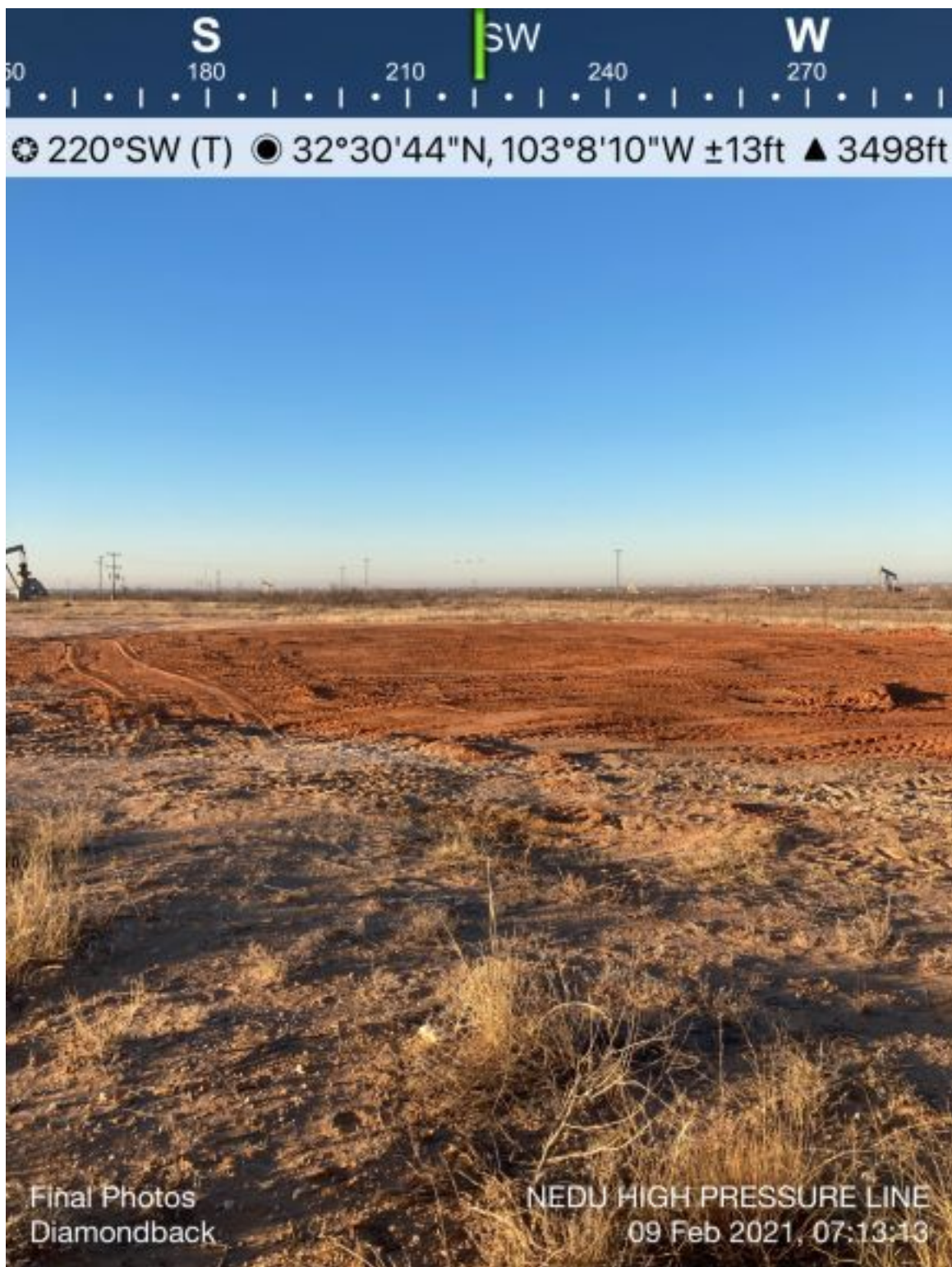

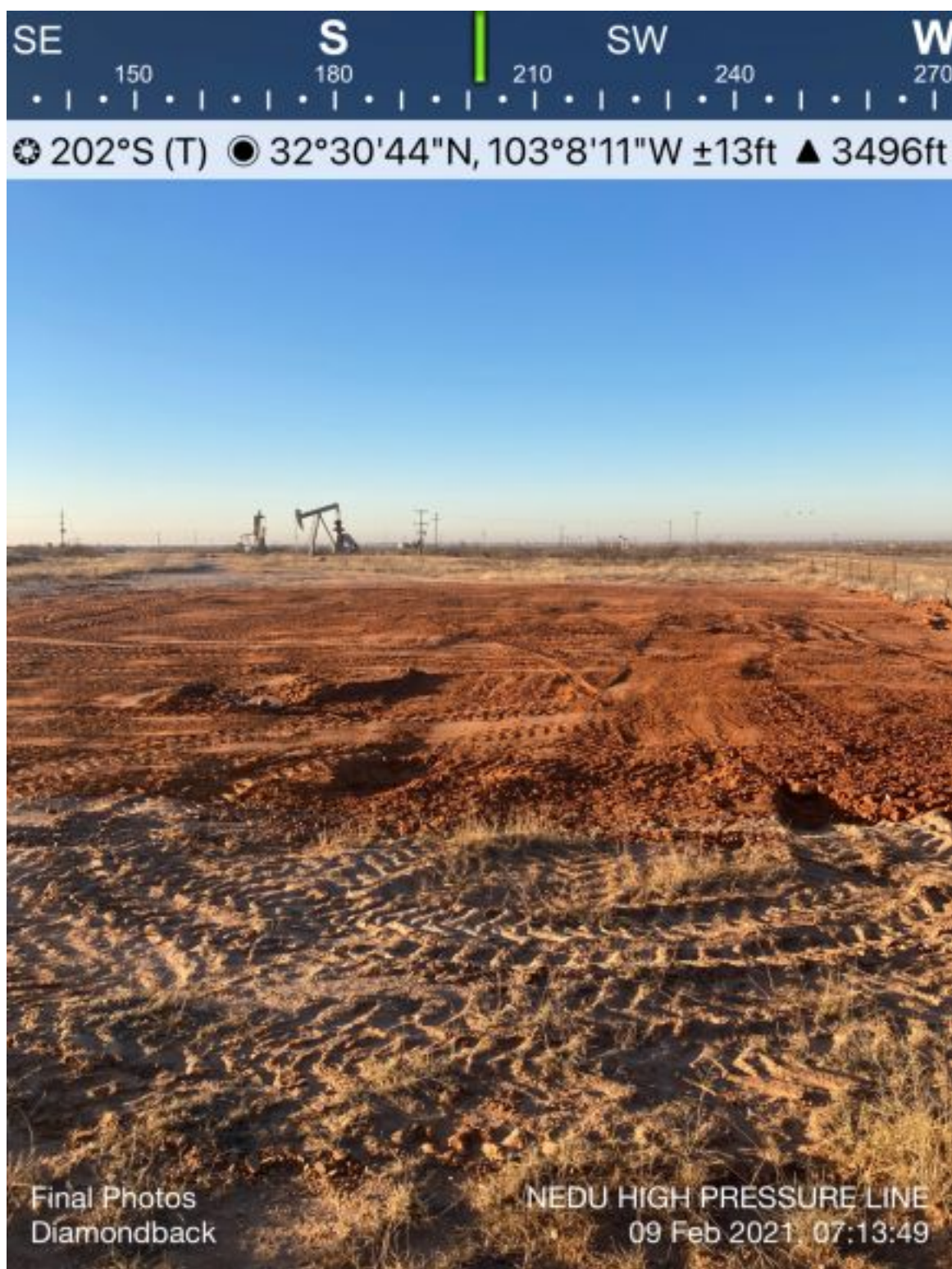

11			
----	--	--	--

Incident ID	
District RP	
Facility ID	
Application ID	

Closure

The responsible party must attach information demonstrating they have complied with all applicable closure requirements and any conditions or directives of the OCD. This demonstration should be in the form of a comprehensive report (electronic submittals in .pdf format are preferred) including a scaled site map, sampling diagrams, relevant field notes, photographs of any excavation prior to backfilling, laboratory data including chain of custody documents of final sampling, and a narrative of the remedial activities. Refer to 19.15.29.12 NMAC.

Closure Report Attachment Checklist: *Each of the following items must be included in the closure report.*

- ☒ A scaled site and sampling diagram as described in 19.15.29.11 NMAC
- ☒ Photographs of the remediated site prior to backfill or photos of the liner integrity if applicable (Note: appropriate OCD District office must be notified 2 days prior to liner inspection)
- ☒ Laboratory analyses of final sampling (Note: appropriate ODC District office must be notified 2 days prior to final sampling)
- ☒ Description of remediation activities

I hereby certify that the information given above is true and complete to the best of my knowledge and understand that pursuant to OCD rules and regulations all operators are required to report and/or file certain release notifications and perform corrective actions for releases which may endanger public health or the environment. The acceptance of a C-141 report by the OCD does not relieve the operator of liability should their operations have failed to adequately investigate and remediate contamination that pose a threat to groundwater, surface water, human health or the environment. In addition, OCD acceptance of a C-141 report does not relieve the operator of responsibility for compliance with any other federal, state, or local laws and/or regulations. The responsible party acknowledges they must substantially restore, reclaim, and re-vegetate the impacted surface area to the conditions that existed prior to the release or their final land use in accordance with 19.15.29.13 NMAC including notification to the OCD when reclamation and re-vegetation are complete.

Printed Name: Larry Baker

Title: Environmental Tech SR.

Signature: Larry Baker

Date: 2/11/2021

email: larry.baker@apachecorp.com

Telephone: 432-631-6982

OCD Only

Received by: _____

Date: _____

Closure approval by the OCD does not relieve the responsible party of liability should their operations have failed to adequately investigate and remediate contamination that poses a threat to groundwater, surface water, human health, or the environment nor does not relieve the responsible party of compliance with any other federal, state, or local laws and/or regulations.

Closure Approved by: _____ Date: _____

Printed Name: _____

Title: _____

Legend

-
- This aerial map of the archaeological site of Tell el-Fel displays the layout of the site, including the location of various wall sections and burial locations. The site is outlined in red, and the surrounding area is shown in a light green color. The map includes the following labels:
- Wall Sections:** Indicated by white arrows pointing to specific locations along the perimeter of the site.
 - Burial Locations:** Marked with red pins and labeled B 1 through B 22.
 - Wall Sections:** Marked with white pins and labeled W 1 through W 8.
 - Untitled Placemark:** A white arrow pointing to a location near the bottom center of the site.
- The map also shows a road running along the top edge and a river or canal running along the bottom edge. The site is divided into several rectangular sections by thin lines.



Larry,

We have received your Workplan/Remediation Proposal for Incident #NRM2005558733 NEDU High Pressure Line, thank you. This Workplan/Remediation proposal is approved with the following conditions:

- We appreciate the correspondence on the borehole depth down to 60 feet. Please include the drillers log with the Closure Report.
- The variance is approved for collecting a 5-point composite area to represent each 500 square foot area.
- Please make sure the floor samples meet Spill Rule requirements for 51'-100'.

Please let me know if you have any further questions.

Regards,

Robert J Hamlet

State of New Mexico

Energy, Minerals, and Natural Resources

Oil Conservation Division

811 S. First St., Artesia NIM 88210

(575) 748-1283

Robert.Hamlet@state.nm.us

2001 South Hwy. 87

Larson

WELL LOG

[illegible]

Date _____

Driller

Date 7-31-19 Driller Lane S. Anderson



PHONE (575) 393-2326 ° 101 E. MARLAND ° HOBBS, NM 88240

January 27, 2021

BRUCE BAKER

APACHE CORP - HOBBS

2350 W. MARLAND BLVD.

HOBBS, NM 88240

RE: NEDU HIGH PRESSURE LINE

Enclosed are the results of analyses for samples received by the laboratory on 01/22/21 15:26.

Cardinal Laboratories is accredited through Texas NELAP under certificate number T104704398-20-13. Accreditation applies to drinking water, non-potable water and solid and chemical materials. All accredited analytes are denoted by an asterisk (*). For a complete list of accredited analytes and matrices visit the TCEQ website at www.tceq.texas.gov/field/qa/lab_accred_certif.html.

Cardinal Laboratories is accredited through the State of Colorado Department of Public Health and Environment for:

Method EPA 552.2	Haloacetic Acids (HAA-5)
Method EPA 524.2	Total Trihalomethanes (TTHM)
Method EPA 524.4	Regulated VOCs (V1, V2, V3)

Accreditation applies to public drinking water matrices.

This report meets NELAP requirements and is made up of a cover page, analytical results, and a copy of the original chain-of-custody. If you have any questions concerning this report, please feel free to contact me.

Sincerely,

A handwritten signature in black ink that reads "Celey D. Keene". The signature is written in a cursive, flowing style.

Celey D. Keene

Lab Director/Quality Manager



PHONE (575) 393-2326 ° 101 E. MARLAND ° HOBBS, NM 88240

Analytical Results For:

APACHE CORP - HOBBS
 BRUCE BAKER
 2350 W. MARLAND BLVD.
 HOBBS NM, 88240
 Fax To: (575) 393-2432

Received:	01/22/2021	Sampling Date:	01/22/2021
Reported:	01/27/2021	Sampling Type:	Soil
Project Name:	NEDU HIGH PRESSURE LINE	Sampling Condition:	Cool & Intact
Project Number:	NONE GIVEN	Sample Received By:	Tamara Oldaker
Project Location:	NONE GIVEN		

Sample ID: W 1 (H210167-01)

BTEX 8021B		mg/kg		Analyzed By: MS					
Analyte	Result	Reporting Limit	Analyzed	Method Blank	BS	% Recovery	True Value QC	RPD	Qualifier
Benzene*	<0.050	0.050	01/25/2021	ND	2.08	104	2.00	5.17	
Toluene*	<0.050	0.050	01/25/2021	ND	2.02	101	2.00	5.89	
Ethylbenzene*	<0.050	0.050	01/25/2021	ND	1.98	98.9	2.00	5.55	
Total Xylenes*	<0.150	0.150	01/25/2021	ND	5.77	96.2	6.00	5.52	
Total BTEX	<0.300	0.300	01/25/2021	ND					

Surrogate: 4-Bromofluorobenzene (PID) 98.1 % 73.3-129

Chloride, SM4500Cl-B		mg/kg		Analyzed By: GM						
Analyte	Result	Reporting Limit	Analyzed	Method Blank	BS	% Recovery	True Value QC	RPD	Qualifier	
Chloride	48.0	16.0	01/25/2021	ND	400	100	400	0.00		

TPH 8015M		mg/kg		Analyzed By: MS					
Analyte	Result	Reporting Limit	Analyzed	Method Blank	BS	% Recovery	True Value QC	RPD	Qualifier
GRO C6-C10*	<10.0	10.0	01/25/2021	ND	218	109	200	3.94	
DRO >C10-C28*	<10.0	10.0	01/25/2021	ND	214	107	200	0.789	
EXT DRO >C28-C36	<10.0	10.0	01/25/2021	ND					

Surrogate: 1-Chlorooctane 76.6 % 44.3-144

Surrogate: 1-Chlorooctadecane 81.4 % 42.2-156

Cardinal Laboratories

*=Accredited Analyte

PLEASE NOTE: Liability and Damages. Cardinal's liability and client's exclusive remedy for any claim arising, whether based in contract or tort, shall be limited to the amount paid by client for analyses. All claims, including those for negligence and any other cause whatsoever shall be deemed waived unless made in writing and received by Cardinal within thirty (30) days after completion of the applicable service. In no event shall Cardinal be liable for incidental or consequential damages, including, without limitation, business interruptions, loss of use, or loss of profits incurred by client, its subsidiaries, affiliates or successors arising out of or related to the performance of the services hereunder by Cardinal, regardless of whether such claim is based upon any of the above stated reasons or otherwise. Results relate only to the samples identified above. This report shall not be reproduced except in full with written approval of Cardinal Laboratories.

Celey D. Keene, Lab Director/Quality Manager



PHONE (575) 393-2326 ° 101 E. MARLAND ° HOBBS, NM 88240

Analytical Results For:

APACHE CORP - HOBBS
 BRUCE BAKER
 2350 W. MARLAND BLVD.
 HOBBS NM, 88240
 Fax To: (575) 393-2432

Received:	01/22/2021	Sampling Date:	01/22/2021
Reported:	01/27/2021	Sampling Type:	Soil
Project Name:	NEDU HIGH PRESSURE LINE	Sampling Condition:	Cool & Intact
Project Number:	NONE GIVEN	Sample Received By:	Tamara Oldaker
Project Location:	NONE GIVEN		

Sample ID: W 2 (H210167-02)

BTX 8021B		mg/kg		Analyzed By: MS					
Analyte	Result	Reporting Limit	Analyzed	Method Blank	BS	% Recovery	True Value QC	RPD	Qualifier
Benzene*	<0.050	0.050	01/25/2021	ND	2.08	104	2.00	5.17	
Toluene*	<0.050	0.050	01/25/2021	ND	2.02	101	2.00	5.89	
Ethylbenzene*	<0.050	0.050	01/25/2021	ND	1.98	98.9	2.00	5.55	
Total Xylenes*	<0.150	0.150	01/25/2021	ND	5.77	96.2	6.00	5.52	
Total BTX	<0.300	0.300	01/25/2021	ND					

Surrogate: 4-Bromofluorobenzene (PID) 95.6 % 73.3-129

Chloride, SM4500CI-B		mg/kg		Analyzed By: GM					
Analyte	Result	Reporting Limit	Analyzed	Method Blank	BS	% Recovery	True Value QC	RPD	Qualifier
Chloride	32.0	16.0	01/25/2021	ND	400	100	400	0.00	

TPH 8015M		mg/kg		Analyzed By: MS					
Analyte	Result	Reporting Limit	Analyzed	Method Blank	BS	% Recovery	True Value QC	RPD	Qualifier
GRO C6-C10*	<10.0	10.0	01/25/2021	ND	218	109	200	3.94	
DRO >C10-C28*	<10.0	10.0	01/25/2021	ND	214	107	200	0.789	
EXT DRO >C28-C36	<10.0	10.0	01/25/2021	ND					

Surrogate: 1-Chlorooctane 85.1 % 44.3-144

Surrogate: 1-Chlorooctadecane 89.0 % 42.2-156

Cardinal Laboratories

*=Accredited Analyte

PLEASE NOTE: Liability and Damages. Cardinal's liability and client's exclusive remedy for any claim arising, whether based in contract or tort, shall be limited to the amount paid by client for analyses. All claims, including those for negligence and any other cause whatsoever shall be deemed waived unless made in writing and received by Cardinal within thirty (30) days after completion of the applicable service. In no event shall Cardinal be liable for incidental or consequential damages, including, without limitation, business interruptions, loss of use, or loss of profits incurred by client, its subsidiaries, affiliates or successors arising out of or related to the performance of the services hereunder by Cardinal, regardless of whether such claim is based upon any of the above stated reasons or otherwise. Results relate only to the samples identified above. This report shall not be reproduced except in full with written approval of Cardinal Laboratories.

Celey D. Keene, Lab Director/Quality Manager



PHONE (575) 393-2326 ° 101 E. MARLAND ° HOBBS, NM 88240

Analytical Results For:

APACHE CORP - HOBBS
 BRUCE BAKER
 2350 W. MARLAND BLVD.
 HOBBS NM, 88240
 Fax To: (575) 393-2432

Received:	01/22/2021	Sampling Date:	01/22/2021
Reported:	01/27/2021	Sampling Type:	Soil
Project Name:	NEDU HIGH PRESSURE LINE	Sampling Condition:	Cool & Intact
Project Number:	NONE GIVEN	Sample Received By:	Tamara Oldaker
Project Location:	NONE GIVEN		

Sample ID: W 3 (H210167-03)

BTX 8021B		mg/kg		Analyzed By: MS					
Analyte	Result	Reporting Limit	Analyzed	Method Blank	BS	% Recovery	True Value QC	RPD	Qualifier
Benzene*	<0.050	0.050	01/25/2021	ND	2.08	104	2.00	5.17	
Toluene*	<0.050	0.050	01/25/2021	ND	2.02	101	2.00	5.89	
Ethylbenzene*	<0.050	0.050	01/25/2021	ND	1.98	98.9	2.00	5.55	
Total Xylenes*	<0.150	0.150	01/25/2021	ND	5.77	96.2	6.00	5.52	
Total BTX	<0.300	0.300	01/25/2021	ND					

Surrogate: 4-Bromofluorobenzene (PID) 99.7 % 73.3-129

Chloride, SM4500CI-B		mg/kg		Analyzed By: GM					
Analyte	Result	Reporting Limit	Analyzed	Method Blank	BS	% Recovery	True Value QC	RPD	Qualifier
Chloride	64.0	16.0	01/25/2021	ND	400	100	400	0.00	

TPH 8015M		mg/kg		Analyzed By: MS					
Analyte	Result	Reporting Limit	Analyzed	Method Blank	BS	% Recovery	True Value QC	RPD	Qualifier
GRO C6-C10*	<10.0	10.0	01/25/2021	ND	218	109	200	3.94	
DRO >C10-C28*	<10.0	10.0	01/25/2021	ND	214	107	200	0.789	
EXT DRO >C28-C36	<10.0	10.0	01/25/2021	ND					

Surrogate: 1-Chlorooctane 93.4 % 44.3-144

Surrogate: 1-Chlorooctadecane 97.6 % 42.2-156

Cardinal Laboratories

*=Accredited Analyte

PLEASE NOTE: Liability and Damages. Cardinal's liability and client's exclusive remedy for any claim arising, whether based in contract or tort, shall be limited to the amount paid by client for analyses. All claims, including those for negligence and any other cause whatsoever shall be deemed waived unless made in writing and received by Cardinal within thirty (30) days after completion of the applicable service. In no event shall Cardinal be liable for incidental or consequential damages, including, without limitation, business interruptions, loss of use, or loss of profits incurred by client, its subsidiaries, affiliates or successors arising out of or related to the performance of the services hereunder by Cardinal, regardless of whether such claim is based upon any of the above stated reasons or otherwise. Results relate only to the samples identified above. This report shall not be reproduced except in full with written approval of Cardinal Laboratories.

Celey D. Keene, Lab Director/Quality Manager



PHONE (575) 393-2326 ° 101 E. MARLAND ° HOBBS, NM 88240

Analytical Results For:

APACHE CORP - HOBBS
 BRUCE BAKER
 2350 W. MARLAND BLVD.
 HOBBS NM, 88240
 Fax To: (575) 393-2432

Received:	01/22/2021	Sampling Date:	01/22/2021
Reported:	01/27/2021	Sampling Type:	Soil
Project Name:	NEDU HIGH PRESSURE LINE	Sampling Condition:	Cool & Intact
Project Number:	NONE GIVEN	Sample Received By:	Tamara Oldaker
Project Location:	NONE GIVEN		

Sample ID: W 4 (H210167-04)

BTEx 8021B		mg/kg		Analyzed By: MS					
Analyte	Result	Reporting Limit	Analyzed	Method Blank	BS	% Recovery	True Value QC	RPD	Qualifier
Benzene*	<0.050	0.050	01/25/2021	ND	2.08	104	2.00	5.17	
Toluene*	<0.050	0.050	01/25/2021	ND	2.02	101	2.00	5.89	
Ethylbenzene*	<0.050	0.050	01/25/2021	ND	1.98	98.9	2.00	5.55	
Total Xylenes*	<0.150	0.150	01/25/2021	ND	5.77	96.2	6.00	5.52	
Total BTEX	<0.300	0.300	01/25/2021	ND					

Surrogate: 4-Bromofluorobenzene (PID) 101 % 73.3-129

Chloride, SM4500Cl-B		mg/kg		Analyzed By: GM						
Analyte	Result	Reporting Limit	Analyzed	Method Blank	BS	% Recovery	True Value QC	RPD	Qualifier	
Chloride	240	16.0	01/25/2021	ND	400	100	400	0.00		

TPH 8015M		mg/kg		Analyzed By: MS					
Analyte	Result	Reporting Limit	Analyzed	Method Blank	BS	% Recovery	True Value QC	RPD	Qualifier
GRO C6-C10*	<10.0	10.0	01/25/2021	ND	218	109	200	3.94	
DRO >C10-C28*	<10.0	10.0	01/25/2021	ND	214	107	200	0.789	
EXT DRO >C28-C36	<10.0	10.0	01/25/2021	ND					

Surrogate: 1-Chlorooctane 93.8 % 44.3-144

Surrogate: 1-Chlorooctadecane 98.9 % 42.2-156

Cardinal Laboratories

*=Accredited Analyte

PLEASE NOTE: Liability and Damages. Cardinal's liability and client's exclusive remedy for any claim arising, whether based in contract or tort, shall be limited to the amount paid by client for analyses. All claims, including those for negligence and any other cause whatsoever shall be deemed waived unless made in writing and received by Cardinal within thirty (30) days after completion of the applicable service. In no event shall Cardinal be liable for incidental or consequential damages, including, without limitation, business interruptions, loss of use, or loss of profits incurred by client, its subsidiaries, affiliates or successors arising out of or related to the performance of the services hereunder by Cardinal, regardless of whether such claim is based upon any of the above stated reasons or otherwise. Results relate only to the samples identified above. This report shall not be reproduced except in full with written approval of Cardinal Laboratories.

Celey D. Keene, Lab Director/Quality Manager



PHONE (575) 393-2326 ° 101 E. MARLAND ° HOBBS, NM 88240

Analytical Results For:

APACHE CORP - HOBBS
 BRUCE BAKER
 2350 W. MARLAND BLVD.
 HOBBS NM, 88240
 Fax To: (575) 393-2432

Received:	01/22/2021	Sampling Date:	01/22/2021
Reported:	01/27/2021	Sampling Type:	Soil
Project Name:	NEDU HIGH PRESSURE LINE	Sampling Condition:	Cool & Intact
Project Number:	NONE GIVEN	Sample Received By:	Tamara Oldaker
Project Location:	NONE GIVEN		

Sample ID: W 5 (H210167-05)

BTEx 8021B		mg/kg		Analyzed By: MS						
Analyte	Result	Reporting Limit	Analyzed	Method Blank	BS	% Recovery	True Value QC	RPD	Qualifier	
Benzene*	<0.050	0.050	01/25/2021	ND	2.08	104	2.00	5.17		
Toluene*	<0.050	0.050	01/25/2021	ND	2.02	101	2.00	5.89		
Ethylbenzene*	<0.050	0.050	01/25/2021	ND	1.98	98.9	2.00	5.55		
Total Xylenes*	<0.150	0.150	01/25/2021	ND	5.77	96.2	6.00	5.52		
Total BTEX	<0.300	0.300	01/25/2021	ND						

Surrogate: 4-Bromofluorobenzene (PID) 99.7 % 73.3-129

Chloride, SM4500Cl-B		mg/kg		Analyzed By: GM					
Analyte	Result	Reporting Limit	Analyzed	Method Blank	BS	% Recovery	True Value QC	RPD	Qualifier
Chloride	448	16.0	01/25/2021	ND	400	100	400	0.00	

TPH 8015M		mg/kg		Analyzed By: MS					
Analyte	Result	Reporting Limit	Analyzed	Method Blank	BS	% Recovery	True Value QC	RPD	Qualifier
GRO C6-C10*	<10.0	10.0	01/25/2021	ND	218	109	200	3.94	
DRO >C10-C28*	<10.0	10.0	01/25/2021	ND	214	107	200	0.789	
EXT DRO >C28-C36	<10.0	10.0	01/25/2021	ND					

Surrogate: 1-Chlorooctane 95.2 % 44.3-144

Surrogate: 1-Chlorooctadecane 100 % 42.2-156

Cardinal Laboratories

*=Accredited Analyte

PLEASE NOTE: Liability and Damages. Cardinal's liability and client's exclusive remedy for any claim arising, whether based in contract or tort, shall be limited to the amount paid by client for analyses. All claims, including those for negligence and any other cause whatsoever shall be deemed waived unless made in writing and received by Cardinal within thirty (30) days after completion of the applicable service. In no event shall Cardinal be liable for incidental or consequential damages, including, without limitation, business interruptions, loss of use, or loss of profits incurred by client, its subsidiaries, affiliates or successors arising out of or related to the performance of the services hereunder by Cardinal, regardless of whether such claim is based upon any of the above stated reasons or otherwise. Results relate only to the samples identified above. This report shall not be reproduced except in full with written approval of Cardinal Laboratories.

Celey D. Keene, Lab Director/Quality Manager



PHONE (575) 393-2326 ° 101 E. MARLAND ° HOBBS, NM 88240

Analytical Results For:

APACHE CORP - HOBBS
 BRUCE BAKER
 2350 W. MARLAND BLVD.
 HOBBS NM, 88240
 Fax To: (575) 393-2432

Received:	01/22/2021	Sampling Date:	01/22/2021
Reported:	01/27/2021	Sampling Type:	Soil
Project Name:	NEDU HIGH PRESSURE LINE	Sampling Condition:	Cool & Intact
Project Number:	NONE GIVEN	Sample Received By:	Tamara Oldaker
Project Location:	NONE GIVEN		

Sample ID: B 1 (H210167-06)

BTEx 8021B		mg/kg		Analyzed By: MS					
Analyte	Result	Reporting Limit	Analyzed	Method Blank	BS	% Recovery	True Value QC	RPD	Qualifier
Benzene*	<0.050	0.050	01/25/2021	ND	2.08	104	2.00	5.17	
Toluene*	<0.050	0.050	01/25/2021	ND	2.02	101	2.00	5.89	
Ethylbenzene*	<0.050	0.050	01/25/2021	ND	1.98	98.9	2.00	5.55	
Total Xylenes*	<0.150	0.150	01/25/2021	ND	5.77	96.2	6.00	5.52	
Total BTEX	<0.300	0.300	01/25/2021	ND					

Surrogate: 4-Bromofluorobenzene (PID) 98.5 % 73.3-129

Chloride, SM4500Cl-B		mg/kg		Analyzed By: GM					
Analyte	Result	Reporting Limit	Analyzed	Method Blank	BS	% Recovery	True Value QC	RPD	Qualifier
Chloride	1150	16.0	01/25/2021	ND	400	100	400	0.00	

TPH 8015M		mg/kg		Analyzed By: MS					
Analyte	Result	Reporting Limit	Analyzed	Method Blank	BS	% Recovery	True Value QC	RPD	Qualifier
GRO C6-C10*	<10.0	10.0	01/25/2021	ND	218	109	200	3.94	
DRO >C10-C28*	<10.0	10.0	01/25/2021	ND	214	107	200	0.789	
EXT DRO >C28-C36	<10.0	10.0	01/25/2021	ND					

Surrogate: 1-Chlorooctane 85.9 % 44.3-144

Surrogate: 1-Chlorooctadecane 90.5 % 42.2-156

Cardinal Laboratories

*=Accredited Analyte

PLEASE NOTE: Liability and Damages. Cardinal's liability and client's exclusive remedy for any claim arising, whether based in contract or tort, shall be limited to the amount paid by client for analyses. All claims, including those for negligence and any other cause whatsoever shall be deemed waived unless made in writing and received by Cardinal within thirty (30) days after completion of the applicable service. In no event shall Cardinal be liable for incidental or consequential damages, including, without limitation, business interruptions, loss of use, or loss of profits incurred by client, its subsidiaries, affiliates or successors arising out of or related to the performance of the services hereunder by Cardinal, regardless of whether such claim is based upon any of the above stated reasons or otherwise. Results relate only to the samples identified above. This report shall not be reproduced except in full with written approval of Cardinal Laboratories.

Celey D. Keene, Lab Director/Quality Manager



PHONE (575) 393-2326 ° 101 E. MARLAND ° HOBBS, NM 88240

Analytical Results For:

APACHE CORP - HOBBS
 BRUCE BAKER
 2350 W. MARLAND BLVD.
 HOBBS NM, 88240
 Fax To: (575) 393-2432

Received:	01/22/2021	Sampling Date:	01/22/2021
Reported:	01/27/2021	Sampling Type:	Soil
Project Name:	NEDU HIGH PRESSURE LINE	Sampling Condition:	Cool & Intact
Project Number:	NONE GIVEN	Sample Received By:	Tamara Oldaker
Project Location:	NONE GIVEN		

Sample ID: B 2 (H210167-07)

BTEx 8021B		mg/kg		Analyzed By: MS					
Analyte	Result	Reporting Limit	Analyzed	Method Blank	BS	% Recovery	True Value QC	RPD	Qualifier
Benzene*	<0.050	0.050	01/25/2021	ND	2.08	104	2.00	5.17	
Toluene*	<0.050	0.050	01/25/2021	ND	2.02	101	2.00	5.89	
Ethylbenzene*	<0.050	0.050	01/25/2021	ND	1.98	98.9	2.00	5.55	
Total Xylenes*	<0.150	0.150	01/25/2021	ND	5.77	96.2	6.00	5.52	
Total BTEX	<0.300	0.300	01/25/2021	ND					

Surrogate: 4-Bromofluorobenzene (PID) 98.6 % 73.3-129

Chloride, SM4500Cl-B		mg/kg		Analyzed By: GM					
Analyte	Result	Reporting Limit	Analyzed	Method Blank	BS	% Recovery	True Value QC	RPD	Qualifier
Chloride	1410	16.0	01/25/2021	ND	400	100	400	0.00	

TPH 8015M		mg/kg		Analyzed By: MS					
Analyte	Result	Reporting Limit	Analyzed	Method Blank	BS	% Recovery	True Value QC	RPD	Qualifier
GRO C6-C10*	<10.0	10.0	01/25/2021	ND	218	109	200	3.94	
DRO >C10-C28*	<10.0	10.0	01/25/2021	ND	214	107	200	0.789	
EXT DRO >C28-C36	<10.0	10.0	01/25/2021	ND					

Surrogate: 1-Chlorooctane 93.4 % 44.3-144

Surrogate: 1-Chlorooctadecane 98.2 % 42.2-156

Cardinal Laboratories

*=Accredited Analyte

PLEASE NOTE: Liability and Damages. Cardinal's liability and client's exclusive remedy for any claim arising, whether based in contract or tort, shall be limited to the amount paid by client for analyses. All claims, including those for negligence and any other cause whatsoever shall be deemed waived unless made in writing and received by Cardinal within thirty (30) days after completion of the applicable service. In no event shall Cardinal be liable for incidental or consequential damages, including, without limitation, business interruptions, loss of use, or loss of profits incurred by client, its subsidiaries, affiliates or successors arising out of or related to the performance of the services hereunder by Cardinal, regardless of whether such claim is based upon any of the above stated reasons or otherwise. Results relate only to the samples identified above. This report shall not be reproduced except in full with written approval of Cardinal Laboratories.

Celey D. Keene, Lab Director/Quality Manager



PHONE (575) 393-2326 ° 101 E. MARLAND ° HOBBS, NM 88240

Analytical Results For:

APACHE CORP - HOBBS
 BRUCE BAKER
 2350 W. MARLAND BLVD.
 HOBBS NM, 88240
 Fax To: (575) 393-2432

Received:	01/22/2021	Sampling Date:	01/22/2021
Reported:	01/27/2021	Sampling Type:	Soil
Project Name:	NEDU HIGH PRESSURE LINE	Sampling Condition:	Cool & Intact
Project Number:	NONE GIVEN	Sample Received By:	Tamara Oldaker
Project Location:	NONE GIVEN		

Sample ID: B 3 (H210167-08)

BTEx 8021B		mg/kg		Analyzed By: MS					
Analyte	Result	Reporting Limit	Analyzed	Method Blank	BS	% Recovery	True Value QC	RPD	Qualifier
Benzene*	<0.050	0.050	01/25/2021	ND	2.08	104	2.00	5.17	
Toluene*	<0.050	0.050	01/25/2021	ND	2.02	101	2.00	5.89	
Ethylbenzene*	<0.050	0.050	01/25/2021	ND	1.98	98.9	2.00	5.55	
Total Xylenes*	<0.150	0.150	01/25/2021	ND	5.77	96.2	6.00	5.52	
Total BTEX	<0.300	0.300	01/25/2021	ND					

Surrogate: 4-Bromofluorobenzene (PID) 98.2 % 73.3-129

Chloride, SM4500Cl-B		mg/kg		Analyzed By: GM						
Analyte	Result	Reporting Limit	Analyzed	Method Blank	BS	% Recovery	True Value QC	RPD	Qualifier	
Chloride	1470	16.0	01/25/2021	ND	400	100	400	0.00		

TPH 8015M		mg/kg		Analyzed By: MS					
Analyte	Result	Reporting Limit	Analyzed	Method Blank	BS	% Recovery	True Value QC	RPD	Qualifier
GRO C6-C10*	<10.0	10.0	01/25/2021	ND	218	109	200	3.94	
DRO >C10-C28*	<10.0	10.0	01/25/2021	ND	214	107	200	0.789	
EXT DRO >C28-C36	<10.0	10.0	01/25/2021	ND					

Surrogate: 1-Chlorooctane 98.4 % 44.3-144

Surrogate: 1-Chlorooctadecane 101 % 42.2-156

Cardinal Laboratories

*=Accredited Analyte

PLEASE NOTE: Liability and Damages. Cardinal's liability and client's exclusive remedy for any claim arising, whether based in contract or tort, shall be limited to the amount paid by client for analyses. All claims, including those for negligence and any other cause whatsoever shall be deemed waived unless made in writing and received by Cardinal within thirty (30) days after completion of the applicable service. In no event shall Cardinal be liable for incidental or consequential damages, including, without limitation, business interruptions, loss of use, or loss of profits incurred by client, its subsidiaries, affiliates or successors arising out of or related to the performance of the services hereunder by Cardinal, regardless of whether such claim is based upon any of the above stated reasons or otherwise. Results relate only to the samples identified above. This report shall not be reproduced except in full with written approval of Cardinal Laboratories.

Celey D. Keene, Lab Director/Quality Manager



PHONE (575) 393-2326 ° 101 E. MARLAND ° HOBBS, NM 88240

Analytical Results For:

APACHE CORP - HOBBS
 BRUCE BAKER
 2350 W. MARLAND BLVD.
 HOBBS NM, 88240
 Fax To: (575) 393-2432

Received:	01/22/2021	Sampling Date:	01/22/2021
Reported:	01/27/2021	Sampling Type:	Soil
Project Name:	NEDU HIGH PRESSURE LINE	Sampling Condition:	Cool & Intact
Project Number:	NONE GIVEN	Sample Received By:	Tamara Oldaker
Project Location:	NONE GIVEN		

Sample ID: B 4 (H210167-09)

BTEx 8021B		mg/kg		Analyzed By: MS					
Analyte	Result	Reporting Limit	Analyzed	Method Blank	BS	% Recovery	True Value QC	RPD	Qualifier
Benzene*	<0.050	0.050	01/25/2021	ND	2.08	104	2.00	5.17	
Toluene*	<0.050	0.050	01/25/2021	ND	2.02	101	2.00	5.89	
Ethylbenzene*	<0.050	0.050	01/25/2021	ND	1.98	98.9	2.00	5.55	
Total Xylenes*	<0.150	0.150	01/25/2021	ND	5.77	96.2	6.00	5.52	
Total BTEX	<0.300	0.300	01/25/2021	ND					

Surrogate: 4-Bromofluorobenzene (PID) 99.1 % 73.3-129

Chloride, SM4500Cl-B		mg/kg		Analyzed By: GM					
Analyte	Result	Reporting Limit	Analyzed	Method Blank	BS	% Recovery	True Value QC	RPD	Qualifier
Chloride	928	16.0	01/25/2021	ND	400	100	400	0.00	

TPH 8015M		mg/kg		Analyzed By: MS					
Analyte	Result	Reporting Limit	Analyzed	Method Blank	BS	% Recovery	True Value QC	RPD	Qualifier
GRO C6-C10*	<10.0	10.0	01/25/2021	ND	218	109	200	3.94	
DRO >C10-C28*	<10.0	10.0	01/25/2021	ND	214	107	200	0.789	
EXT DRO >C28-C36	<10.0	10.0	01/25/2021	ND					

Surrogate: 1-Chlorooctane 94.1 % 44.3-144

Surrogate: 1-Chlorooctadecane 95.9 % 42.2-156

Cardinal Laboratories

*=Accredited Analyte

PLEASE NOTE: Liability and Damages. Cardinal's liability and client's exclusive remedy for any claim arising, whether based in contract or tort, shall be limited to the amount paid by client for analyses. All claims, including those for negligence and any other cause whatsoever shall be deemed waived unless made in writing and received by Cardinal within thirty (30) days after completion of the applicable service. In no event shall Cardinal be liable for incidental or consequential damages, including, without limitation, business interruptions, loss of use, or loss of profits incurred by client, its subsidiaries, affiliates or successors arising out of or related to the performance of the services hereunder by Cardinal, regardless of whether such claim is based upon any of the above stated reasons or otherwise. Results relate only to the samples identified above. This report shall not be reproduced except in full with written approval of Cardinal Laboratories.

Celey D. Keene, Lab Director/Quality Manager



PHONE (575) 393-2326 ° 101 E. MARLAND ° HOBBS, NM 88240

Analytical Results For:

APACHE CORP - HOBBS
 BRUCE BAKER
 2350 W. MARLAND BLVD.
 HOBBS NM, 88240
 Fax To: (575) 393-2432

Received:	01/22/2021	Sampling Date:	01/22/2021
Reported:	01/27/2021	Sampling Type:	Soil
Project Name:	NEDU HIGH PRESSURE LINE	Sampling Condition:	Cool & Intact
Project Number:	NONE GIVEN	Sample Received By:	Tamara Oldaker
Project Location:	NONE GIVEN		

Sample ID: B 5 (H210167-10)

BTX 8021B		mg/kg		Analyzed By: MS					
Analyte	Result	Reporting Limit	Analyzed	Method Blank	BS	% Recovery	True Value QC	RPD	Qualifier
Benzene*	<0.050	0.050	01/25/2021	ND	2.08	104	2.00	5.17	
Toluene*	<0.050	0.050	01/25/2021	ND	2.02	101	2.00	5.89	
Ethylbenzene*	<0.050	0.050	01/25/2021	ND	1.98	98.9	2.00	5.55	
Total Xylenes*	<0.150	0.150	01/25/2021	ND	5.77	96.2	6.00	5.52	
Total BTX	<0.300	0.300	01/25/2021	ND					

Surrogate: 4-Bromofluorobenzene (PID) 101 % 73.3-129

Chloride, SM4500CI-B		mg/kg		Analyzed By: GM					
Analyte	Result	Reporting Limit	Analyzed	Method Blank	BS	% Recovery	True Value QC	RPD	Qualifier
Chloride	288	16.0	01/25/2021	ND	400	100	400	0.00	

TPH 8015M		mg/kg		Analyzed By: MS					
Analyte	Result	Reporting Limit	Analyzed	Method Blank	BS	% Recovery	True Value QC	RPD	Qualifier
GRO C6-C10*	<10.0	10.0	01/25/2021	ND	218	109	200	3.94	
DRO >C10-C28*	<10.0	10.0	01/25/2021	ND	214	107	200	0.789	
EXT DRO >C28-C36	<10.0	10.0	01/25/2021	ND					

Surrogate: 1-Chlorooctane 75.2 % 44.3-144

Surrogate: 1-Chlorooctadecane 78.3 % 42.2-156

Cardinal Laboratories

*=Accredited Analyte

PLEASE NOTE: Liability and Damages. Cardinal's liability and client's exclusive remedy for any claim arising, whether based in contract or tort, shall be limited to the amount paid by client for analyses. All claims, including those for negligence and any other cause whatsoever shall be deemed waived unless made in writing and received by Cardinal within thirty (30) days after completion of the applicable service. In no event shall Cardinal be liable for incidental or consequential damages, including, without limitation, business interruptions, loss of use, or loss of profits incurred by client, its subsidiaries, affiliates or successors arising out of or related to the performance of the services hereunder by Cardinal, regardless of whether such claim is based upon any of the above stated reasons or otherwise. Results relate only to the samples identified above. This report shall not be reproduced except in full with written approval of Cardinal Laboratories.

Celey D. Keene, Lab Director/Quality Manager



PHONE (575) 393-2326 ° 101 E. MARLAND ° HOBBS, NM 88240

Analytical Results For:

APACHE CORP - HOBBS
 BRUCE BAKER
 2350 W. MARLAND BLVD.
 HOBBS NM, 88240
 Fax To: (575) 393-2432

Received:	01/22/2021	Sampling Date:	01/22/2021
Reported:	01/27/2021	Sampling Type:	Soil
Project Name:	NEDU HIGH PRESSURE LINE	Sampling Condition:	Cool & Intact
Project Number:	NONE GIVEN	Sample Received By:	Tamara Oldaker
Project Location:	NONE GIVEN		

Sample ID: B 6 (H210167-11)

BTX 8021B		mg/kg		Analyzed By: MS					
Analyte	Result	Reporting Limit	Analyzed	Method Blank	BS	% Recovery	True Value QC	RPD	Qualifier
Benzene*	<0.050	0.050	01/25/2021	ND	2.08	104	2.00	5.17	
Toluene*	<0.050	0.050	01/25/2021	ND	2.02	101	2.00	5.89	
Ethylbenzene*	<0.050	0.050	01/25/2021	ND	1.98	98.9	2.00	5.55	
Total Xylenes*	<0.150	0.150	01/25/2021	ND	5.77	96.2	6.00	5.52	
Total BTX	<0.300	0.300	01/25/2021	ND					

Surrogate: 4-Bromofluorobenzene (PID) 100 % 73.3-129

Chloride, SM4500CI-B		mg/kg		Analyzed By: GM						
Analyte	Result	Reporting Limit	Analyzed	Method Blank	BS	% Recovery	True Value QC	RPD	Qualifier	
Chloride	128	16.0	01/25/2021	ND	400	100	400	0.00		

TPH 8015M		mg/kg		Analyzed By: MS					
Analyte	Result	Reporting Limit	Analyzed	Method Blank	BS	% Recovery	True Value QC	RPD	Qualifier
GRO C6-C10*	<10.0	10.0	01/25/2021	ND	218	109	200	3.94	
DRO >C10-C28*	<10.0	10.0	01/25/2021	ND	214	107	200	0.789	
EXT DRO >C28-C36	<10.0	10.0	01/25/2021	ND					

Surrogate: 1-Chlorooctane 91.5 % 44.3-144

Surrogate: 1-Chlorooctadecane 95.3 % 42.2-156

Cardinal Laboratories

*=Accredited Analyte

PLEASE NOTE: Liability and Damages. Cardinal's liability and client's exclusive remedy for any claim arising, whether based in contract or tort, shall be limited to the amount paid by client for analyses. All claims, including those for negligence and any other cause whatsoever shall be deemed waived unless made in writing and received by Cardinal within thirty (30) days after completion of the applicable service. In no event shall Cardinal be liable for incidental or consequential damages, including, without limitation, business interruptions, loss of use, or loss of profits incurred by client, its subsidiaries, affiliates or successors arising out of or related to the performance of the services hereunder by Cardinal, regardless of whether such claim is based upon any of the above stated reasons or otherwise. Results relate only to the samples identified above. This report shall not be reproduced except in full with written approval of Cardinal Laboratories.

Celey D. Keene, Lab Director/Quality Manager



PHONE (575) 393-2326 ° 101 E. MARLAND ° HOBBS, NM 88240

Analytical Results For:

APACHE CORP - HOBBS
 BRUCE BAKER
 2350 W. MARLAND BLVD.
 HOBBS NM, 88240
 Fax To: (575) 393-2432

Received:	01/22/2021	Sampling Date:	01/22/2021
Reported:	01/27/2021	Sampling Type:	Soil
Project Name:	NEDU HIGH PRESSURE LINE	Sampling Condition:	Cool & Intact
Project Number:	NONE GIVEN	Sample Received By:	Tamara Oldaker
Project Location:	NONE GIVEN		

Sample ID: B 7 (H210167-12)

BTX 8021B		mg/kg		Analyzed By: MS					
Analyte	Result	Reporting Limit	Analyzed	Method Blank	BS	% Recovery	True Value QC	RPD	Qualifier
Benzene*	<0.050	0.050	01/25/2021	ND	2.08	104	2.00	5.17	
Toluene*	<0.050	0.050	01/25/2021	ND	2.02	101	2.00	5.89	
Ethylbenzene*	<0.050	0.050	01/25/2021	ND	1.98	98.9	2.00	5.55	
Total Xylenes*	<0.150	0.150	01/25/2021	ND	5.77	96.2	6.00	5.52	
Total BTX	<0.300	0.300	01/25/2021	ND					

Surrogate: 4-Bromofluorobenzene (PID) 101 % 73.3-129

Chloride, SM4500CI-B		mg/kg		Analyzed By: GM					
Analyte	Result	Reporting Limit	Analyzed	Method Blank	BS	% Recovery	True Value QC	RPD	Qualifier
Chloride	480	16.0	01/25/2021	ND	400	100	400	0.00	

TPH 8015M		mg/kg		Analyzed By: MS					
Analyte	Result	Reporting Limit	Analyzed	Method Blank	BS	% Recovery	True Value QC	RPD	Qualifier
GRO C6-C10*	<10.0	10.0	01/25/2021	ND	218	109	200	3.94	
DRO >C10-C28*	<10.0	10.0	01/25/2021	ND	214	107	200	0.789	
EXT DRO >C28-C36	<10.0	10.0	01/25/2021	ND					

Surrogate: 1-Chlorooctane 98.2 % 44.3-144

Surrogate: 1-Chlorooctadecane 100 % 42.2-156

Cardinal Laboratories

*=Accredited Analyte

PLEASE NOTE: Liability and Damages. Cardinal's liability and client's exclusive remedy for any claim arising, whether based in contract or tort, shall be limited to the amount paid by client for analyses. All claims, including those for negligence and any other cause whatsoever shall be deemed waived unless made in writing and received by Cardinal within thirty (30) days after completion of the applicable service. In no event shall Cardinal be liable for incidental or consequential damages, including, without limitation, business interruptions, loss of use, or loss of profits incurred by client, its subsidiaries, affiliates or successors arising out of or related to the performance of the services hereunder by Cardinal, regardless of whether such claim is based upon any of the above stated reasons or otherwise. Results relate only to the samples identified above. This report shall not be reproduced except in full with written approval of Cardinal Laboratories.

Celey D. Keene, Lab Director/Quality Manager



PHONE (575) 393-2326 ° 101 E. MARLAND ° HOBBS, NM 88240

Analytical Results For:

APACHE CORP - HOBBS
 BRUCE BAKER
 2350 W. MARLAND BLVD.
 HOBBS NM, 88240
 Fax To: (575) 393-2432

Received:	01/22/2021	Sampling Date:	01/22/2021
Reported:	01/27/2021	Sampling Type:	Soil
Project Name:	NEDU HIGH PRESSURE LINE	Sampling Condition:	Cool & Intact
Project Number:	NONE GIVEN	Sample Received By:	Tamara Oldaker
Project Location:	NONE GIVEN		

Sample ID: B 8 (H210167-13)

BTX 8021B		mg/kg		Analyzed By: MS					
Analyte	Result	Reporting Limit	Analyzed	Method Blank	BS	% Recovery	True Value QC	RPD	Qualifier
Benzene*	<0.050	0.050	01/25/2021	ND	2.08	104	2.00	5.17	
Toluene*	<0.050	0.050	01/25/2021	ND	2.02	101	2.00	5.89	
Ethylbenzene*	<0.050	0.050	01/25/2021	ND	1.98	98.9	2.00	5.55	
Total Xylenes*	<0.150	0.150	01/25/2021	ND	5.77	96.2	6.00	5.52	
Total BTX	<0.300	0.300	01/25/2021	ND					

Surrogate: 4-Bromofluorobenzene (PID) 99.0 % 73.3-129

Chloride, SM4500CI-B		mg/kg		Analyzed By: GM					
Analyte	Result	Reporting Limit	Analyzed	Method Blank	BS	% Recovery	True Value QC	RPD	Qualifier
Chloride	464	16.0	01/25/2021	ND	400	100	400	0.00	

TPH 8015M		mg/kg		Analyzed By: MS					
Analyte	Result	Reporting Limit	Analyzed	Method Blank	BS	% Recovery	True Value QC	RPD	Qualifier
GRO C6-C10*	<10.0	10.0	01/25/2021	ND	218	109	200	3.94	
DRO >C10-C28*	<10.0	10.0	01/25/2021	ND	214	107	200	0.789	
EXT DRO >C28-C36	<10.0	10.0	01/25/2021	ND					

Surrogate: 1-Chlorooctane 91.7 % 44.3-144

Surrogate: 1-Chlorooctadecane 98.5 % 42.2-156

Cardinal Laboratories

*=Accredited Analyte

PLEASE NOTE: Liability and Damages. Cardinal's liability and client's exclusive remedy for any claim arising, whether based in contract or tort, shall be limited to the amount paid by client for analyses. All claims, including those for negligence and any other cause whatsoever shall be deemed waived unless made in writing and received by Cardinal within thirty (30) days after completion of the applicable service. In no event shall Cardinal be liable for incidental or consequential damages, including, without limitation, business interruptions, loss of use, or loss of profits incurred by client, its subsidiaries, affiliates or successors arising out of or related to the performance of the services hereunder by Cardinal, regardless of whether such claim is based upon any of the above stated reasons or otherwise. Results relate only to the samples identified above. This report shall not be reproduced except in full with written approval of Cardinal Laboratories.

Celey D. Keene, Lab Director/Quality Manager



PHONE (575) 393-2326 ° 101 E. MARLAND ° HOBBS, NM 88240

Analytical Results For:

APACHE CORP - HOBBS
 BRUCE BAKER
 2350 W. MARLAND BLVD.
 HOBBS NM, 88240
 Fax To: (575) 393-2432

Received:	01/22/2021	Sampling Date:	01/22/2021
Reported:	01/27/2021	Sampling Type:	Soil
Project Name:	NEDU HIGH PRESSURE LINE	Sampling Condition:	Cool & Intact
Project Number:	NONE GIVEN	Sample Received By:	Tamara Oldaker
Project Location:	NONE GIVEN		

Sample ID: B 9 (H210167-14)

BTEx 8021B		mg/kg		Analyzed By: MS					
Analyte	Result	Reporting Limit	Analyzed	Method Blank	BS	% Recovery	True Value QC	RPD	Qualifier
Benzene*	<0.050	0.050	01/25/2021	ND	2.08	104	2.00	5.17	
Toluene*	<0.050	0.050	01/25/2021	ND	2.02	101	2.00	5.89	
Ethylbenzene*	<0.050	0.050	01/25/2021	ND	1.98	98.9	2.00	5.55	
Total Xylenes*	<0.150	0.150	01/25/2021	ND	5.77	96.2	6.00	5.52	
Total BTEX	<0.300	0.300	01/25/2021	ND					

Surrogate: 4-Bromofluorobenzene (PID) 99.7 % 73.3-129

Chloride, SM4500Cl-B		mg/kg		Analyzed By: GM					
Analyte	Result	Reporting Limit	Analyzed	Method Blank	BS	% Recovery	True Value QC	RPD	Qualifier
Chloride	640	16.0	01/25/2021	ND	400	100	400	0.00	

TPH 8015M		mg/kg		Analyzed By: MS					
Analyte	Result	Reporting Limit	Analyzed	Method Blank	BS	% Recovery	True Value QC	RPD	Qualifier
GRO C6-C10*	<10.0	10.0	01/25/2021	ND	218	109	200	3.94	
DRO >C10-C28*	<10.0	10.0	01/25/2021	ND	214	107	200	0.789	
EXT DRO >C28-C36	<10.0	10.0	01/25/2021	ND					

Surrogate: 1-Chlorooctane 94.0 % 44.3-144

Surrogate: 1-Chlorooctadecane 96.2 % 42.2-156

Cardinal Laboratories

*=Accredited Analyte

PLEASE NOTE: Liability and Damages. Cardinal's liability and client's exclusive remedy for any claim arising, whether based in contract or tort, shall be limited to the amount paid by client for analyses. All claims, including those for negligence and any other cause whatsoever shall be deemed waived unless made in writing and received by Cardinal within thirty (30) days after completion of the applicable service. In no event shall Cardinal be liable for incidental or consequential damages, including, without limitation, business interruptions, loss of use, or loss of profits incurred by client, its subsidiaries, affiliates or successors arising out of or related to the performance of the services hereunder by Cardinal, regardless of whether such claim is based upon any of the above stated reasons or otherwise. Results relate only to the samples identified above. This report shall not be reproduced except in full with written approval of Cardinal Laboratories.

Celey D. Keene, Lab Director/Quality Manager



PHONE (575) 393-2326 ° 101 E. MARLAND ° HOBBS, NM 88240

Analytical Results For:

APACHE CORP - HOBBS
 BRUCE BAKER
 2350 W. MARLAND BLVD.
 HOBBS NM, 88240
 Fax To: (575) 393-2432

Received:	01/22/2021	Sampling Date:	01/22/2021
Reported:	01/27/2021	Sampling Type:	Soil
Project Name:	NEDU HIGH PRESSURE LINE	Sampling Condition:	Cool & Intact
Project Number:	NONE GIVEN	Sample Received By:	Tamara Oldaker
Project Location:	NONE GIVEN		

Sample ID: B 10 (H210167-15)

BTX 8021B		mg/kg		Analyzed By: MS					
Analyte	Result	Reporting Limit	Analyzed	Method Blank	BS	% Recovery	True Value QC	RPD	Qualifier
Benzene*	<0.050	0.050	01/25/2021	ND	2.08	104	2.00	5.17	
Toluene*	<0.050	0.050	01/25/2021	ND	2.02	101	2.00	5.89	
Ethylbenzene*	<0.050	0.050	01/25/2021	ND	1.98	98.9	2.00	5.55	
Total Xylenes*	<0.150	0.150	01/25/2021	ND	5.77	96.2	6.00	5.52	
Total BTX	<0.300	0.300	01/25/2021	ND					

Surrogate: 4-Bromofluorobenzene (PID) 101 % 73.3-129

Chloride, SM4500CI-B		mg/kg		Analyzed By: GM					
Analyte	Result	Reporting Limit	Analyzed	Method Blank	BS	% Recovery	True Value QC	RPD	Qualifier
Chloride	656	16.0	01/25/2021	ND	400	100	400	0.00	

TPH 8015M		mg/kg		Analyzed By: MS					
Analyte	Result	Reporting Limit	Analyzed	Method Blank	BS	% Recovery	True Value QC	RPD	Qualifier
GRO C6-C10*	<10.0	10.0	01/25/2021	ND	218	109	200	3.94	
DRO >C10-C28*	<10.0	10.0	01/25/2021	ND	214	107	200	0.789	
EXT DRO >C28-C36	<10.0	10.0	01/25/2021	ND					

Surrogate: 1-Chlorooctane 91.1 % 44.3-144

Surrogate: 1-Chlorooctadecane 94.0 % 42.2-156

Cardinal Laboratories

*=Accredited Analyte

PLEASE NOTE: Liability and Damages. Cardinal's liability and client's exclusive remedy for any claim arising, whether based in contract or tort, shall be limited to the amount paid by client for analyses. All claims, including those for negligence and any other cause whatsoever shall be deemed waived unless made in writing and received by Cardinal within thirty (30) days after completion of the applicable service. In no event shall Cardinal be liable for incidental or consequential damages, including, without limitation, business interruptions, loss of use, or loss of profits incurred by client, its subsidiaries, affiliates or successors arising out of or related to the performance of the services hereunder by Cardinal, regardless of whether such claim is based upon any of the above stated reasons or otherwise. Results relate only to the samples identified above. This report shall not be reproduced except in full with written approval of Cardinal Laboratories.

Celey D. Keene, Lab Director/Quality Manager



PHONE (575) 393-2326 ° 101 E. MARLAND ° HOBBS, NM 88240

Analytical Results For:

APACHE CORP - HOBBS
 BRUCE BAKER
 2350 W. MARLAND BLVD.
 HOBBS NM, 88240
 Fax To: (575) 393-2432

Received:	01/22/2021	Sampling Date:	01/22/2021
Reported:	01/27/2021	Sampling Type:	Soil
Project Name:	NEDU HIGH PRESSURE LINE	Sampling Condition:	Cool & Intact
Project Number:	NONE GIVEN	Sample Received By:	Tamara Oldaker
Project Location:	NONE GIVEN		

Sample ID: B 11 (H210167-16)

BTEx 8021B		mg/kg		Analyzed By: MS					
Analyte	Result	Reporting Limit	Analyzed	Method Blank	BS	% Recovery	True Value QC	RPD	Qualifier
Benzene*	<0.050	0.050	01/25/2021	ND	2.08	104	2.00	5.17	
Toluene*	<0.050	0.050	01/25/2021	ND	2.02	101	2.00	5.89	
Ethylbenzene*	<0.050	0.050	01/25/2021	ND	1.98	98.9	2.00	5.55	
Total Xylenes*	<0.150	0.150	01/25/2021	ND	5.77	96.2	6.00	5.52	
Total BTEX	<0.300	0.300	01/25/2021	ND					

Surrogate: 4-Bromofluorobenzene (PID) 98.8 % 73.3-129

Chloride, SM4500Cl-B		mg/kg		Analyzed By: GM						
Analyte	Result	Reporting Limit	Analyzed	Method Blank	BS	% Recovery	True Value QC	RPD	Qualifier	
Chloride	1180	16.0	01/25/2021	ND	400	100	400	0.00		

TPH 8015M		mg/kg		Analyzed By: MS					
Analyte	Result	Reporting Limit	Analyzed	Method Blank	BS	% Recovery	True Value QC	RPD	Qualifier
GRO C6-C10*	<10.0	10.0	01/25/2021	ND	218	109	200	3.94	
DRO >C10-C28*	<10.0	10.0	01/25/2021	ND	214	107	200	0.789	
EXT DRO >C28-C36	<10.0	10.0	01/25/2021	ND					

Surrogate: 1-Chlorooctane 92.6 % 44.3-144

Surrogate: 1-Chlorooctadecane 97.1 % 42.2-156

Cardinal Laboratories

*=Accredited Analyte

PLEASE NOTE: Liability and Damages. Cardinal's liability and client's exclusive remedy for any claim arising, whether based in contract or tort, shall be limited to the amount paid by client for analyses. All claims, including those for negligence and any other cause whatsoever shall be deemed waived unless made in writing and received by Cardinal within thirty (30) days after completion of the applicable service. In no event shall Cardinal be liable for incidental or consequential damages, including, without limitation, business interruptions, loss of use, or loss of profits incurred by client, its subsidiaries, affiliates or successors arising out of or related to the performance of the services hereunder by Cardinal, regardless of whether such claim is based upon any of the above stated reasons or otherwise. Results relate only to the samples identified above. This report shall not be reproduced except in full with written approval of Cardinal Laboratories.

Celey D. Keene, Lab Director/Quality Manager



PHONE (575) 393-2326 ° 101 E. MARLAND ° HOBBS, NM 88240

Analytical Results For:

APACHE CORP - HOBBS
 BRUCE BAKER
 2350 W. MARLAND BLVD.
 HOBBS NM, 88240
 Fax To: (575) 393-2432

Received:	01/22/2021	Sampling Date:	01/22/2021
Reported:	01/27/2021	Sampling Type:	Soil
Project Name:	NEDU HIGH PRESSURE LINE	Sampling Condition:	Cool & Intact
Project Number:	NONE GIVEN	Sample Received By:	Tamara Oldaker
Project Location:	NONE GIVEN		

Sample ID: B 12 (H210167-17)

BTX 8021B		mg/kg		Analyzed By: MS					
Analyte	Result	Reporting Limit	Analyzed	Method Blank	BS	% Recovery	True Value QC	RPD	Qualifier
Benzene*	<0.050	0.050	01/25/2021	ND	2.08	104	2.00	5.17	
Toluene*	<0.050	0.050	01/25/2021	ND	2.02	101	2.00	5.89	
Ethylbenzene*	<0.050	0.050	01/25/2021	ND	1.98	98.9	2.00	5.55	
Total Xylenes*	<0.150	0.150	01/25/2021	ND	5.77	96.2	6.00	5.52	
Total BTX	<0.300	0.300	01/25/2021	ND					

Surrogate: 4-Bromofluorobenzene (PID) 100 % 73.3-129

Chloride, SM4500CI-B		mg/kg		Analyzed By: GM					
Analyte	Result	Reporting Limit	Analyzed	Method Blank	BS	% Recovery	True Value QC	RPD	Qualifier
Chloride	1280	16.0	01/25/2021	ND	400	100	400	0.00	

TPH 8015M		mg/kg		Analyzed By: MS					
Analyte	Result	Reporting Limit	Analyzed	Method Blank	BS	% Recovery	True Value QC	RPD	Qualifier
GRO C6-C10*	<10.0	10.0	01/25/2021	ND	218	109	200	3.94	
DRO >C10-C28*	<10.0	10.0	01/25/2021	ND	214	107	200	0.789	
EXT DRO >C28-C36	<10.0	10.0	01/25/2021	ND					

Surrogate: 1-Chlorooctane 97.4 % 44.3-144

Surrogate: 1-Chlorooctadecane 102 % 42.2-156

Cardinal Laboratories

*=Accredited Analyte

PLEASE NOTE: Liability and Damages. Cardinal's liability and client's exclusive remedy for any claim arising, whether based in contract or tort, shall be limited to the amount paid by client for analyses. All claims, including those for negligence and any other cause whatsoever shall be deemed waived unless made in writing and received by Cardinal within thirty (30) days after completion of the applicable service. In no event shall Cardinal be liable for incidental or consequential damages, including, without limitation, business interruptions, loss of use, or loss of profits incurred by client, its subsidiaries, affiliates or successors arising out of or related to the performance of the services hereunder by Cardinal, regardless of whether such claim is based upon any of the above stated reasons or otherwise. Results relate only to the samples identified above. This report shall not be reproduced except in full with written approval of Cardinal Laboratories.

Celey D. Keene, Lab Director/Quality Manager



PHONE (575) 393-2326 ° 101 E. MARLAND ° HOBBS, NM 88240

Analytical Results For:

APACHE CORP - HOBBS
 BRUCE BAKER
 2350 W. MARLAND BLVD.
 HOBBS NM, 88240
 Fax To: (575) 393-2432

Received:	01/22/2021	Sampling Date:	01/22/2021
Reported:	01/27/2021	Sampling Type:	Soil
Project Name:	NEDU HIGH PRESSURE LINE	Sampling Condition:	Cool & Intact
Project Number:	NONE GIVEN	Sample Received By:	Tamara Oldaker
Project Location:	NONE GIVEN		

Sample ID: B 13 (H210167-18)

BTEx 8021B		mg/kg		Analyzed By: MS					
Analyte	Result	Reporting Limit	Analyzed	Method Blank	BS	% Recovery	True Value QC	RPD	Qualifier
Benzene*	<0.050	0.050	01/25/2021	ND	2.08	104	2.00	5.17	
Toluene*	<0.050	0.050	01/25/2021	ND	2.02	101	2.00	5.89	
Ethylbenzene*	<0.050	0.050	01/25/2021	ND	1.98	98.9	2.00	5.55	
Total Xylenes*	<0.150	0.150	01/25/2021	ND	5.77	96.2	6.00	5.52	
Total BTEX	<0.300	0.300	01/25/2021	ND					

Surrogate: 4-Bromofluorobenzene (PID) 98.4 % 73.3-129

Chloride, SM4500Cl-B		mg/kg		Analyzed By: GM						
Analyte	Result	Reporting Limit	Analyzed	Method Blank	BS	% Recovery	True Value QC	RPD	Qualifier	
Chloride	544	16.0	01/25/2021	ND	400	100	400	0.00		

TPH 8015M		mg/kg		Analyzed By: MS					
Analyte	Result	Reporting Limit	Analyzed	Method Blank	BS	% Recovery	True Value QC	RPD	Qualifier
GRO C6-C10*	<10.0	10.0	01/25/2021	ND	218	109	200	3.94	
DRO >C10-C28*	<10.0	10.0	01/25/2021	ND	214	107	200	0.789	
EXT DRO >C28-C36	<10.0	10.0	01/25/2021	ND					

Surrogate: 1-Chlorooctane 95.1 % 44.3-144

Surrogate: 1-Chlorooctadecane 100 % 42.2-156

Cardinal Laboratories

*=Accredited Analyte

PLEASE NOTE: Liability and Damages. Cardinal's liability and client's exclusive remedy for any claim arising, whether based in contract or tort, shall be limited to the amount paid by client for analyses. All claims, including those for negligence and any other cause whatsoever shall be deemed waived unless made in writing and received by Cardinal within thirty (30) days after completion of the applicable service. In no event shall Cardinal be liable for incidental or consequential damages, including, without limitation, business interruptions, loss of use, or loss of profits incurred by client, its subsidiaries, affiliates or successors arising out of or related to the performance of the services hereunder by Cardinal, regardless of whether such claim is based upon any of the above stated reasons or otherwise. Results relate only to the samples identified above. This report shall not be reproduced except in full with written approval of Cardinal Laboratories.

Celey D. Keene, Lab Director/Quality Manager



PHONE (575) 393-2326 ° 101 E. MARLAND ° HOBBS, NM 88240

Analytical Results For:

APACHE CORP - HOBBS
 BRUCE BAKER
 2350 W. MARLAND BLVD.
 HOBBS NM, 88240
 Fax To: (575) 393-2432

Received:	01/22/2021	Sampling Date:	01/22/2021
Reported:	01/27/2021	Sampling Type:	Soil
Project Name:	NEDU HIGH PRESSURE LINE	Sampling Condition:	Cool & Intact
Project Number:	NONE GIVEN	Sample Received By:	Tamara Oldaker
Project Location:	NONE GIVEN		

Sample ID: B 14 (H210167-19)

BTEx 8021B		mg/kg		Analyzed By: MS					
Analyte	Result	Reporting Limit	Analyzed	Method Blank	BS	% Recovery	True Value QC	RPD	Qualifier
Benzene*	<0.050	0.050	01/25/2021	ND	2.08	104	2.00	5.17	
Toluene*	<0.050	0.050	01/25/2021	ND	2.02	101	2.00	5.89	
Ethylbenzene*	<0.050	0.050	01/25/2021	ND	1.98	98.9	2.00	5.55	
Total Xylenes*	<0.150	0.150	01/25/2021	ND	5.77	96.2	6.00	5.52	
Total BTEX	<0.300	0.300	01/25/2021	ND					

Surrogate: 4-Bromofluorobenzene (PID) 99.4 % 73.3-129

Chloride, SM4500Cl-B		mg/kg		Analyzed By: GM					
Analyte	Result	Reporting Limit	Analyzed	Method Blank	BS	% Recovery	True Value QC	RPD	Qualifier
Chloride	944	16.0	01/25/2021	ND	400	100	400	0.00	

TPH 8015M		mg/kg		Analyzed By: MS					
Analyte	Result	Reporting Limit	Analyzed	Method Blank	BS	% Recovery	True Value QC	RPD	Qualifier
GRO C6-C10*	<10.0	10.0	01/25/2021	ND	218	109	200	3.94	
DRO >C10-C28*	<10.0	10.0	01/25/2021	ND	214	107	200	0.789	
EXT DRO >C28-C36	<10.0	10.0	01/25/2021	ND					

Surrogate: 1-Chlorooctane 90.6 % 44.3-144

Surrogate: 1-Chlorooctadecane 92.9 % 42.2-156

Cardinal Laboratories

*=Accredited Analyte

PLEASE NOTE: Liability and Damages. Cardinal's liability and client's exclusive remedy for any claim arising, whether based in contract or tort, shall be limited to the amount paid by client for analyses. All claims, including those for negligence and any other cause whatsoever shall be deemed waived unless made in writing and received by Cardinal within thirty (30) days after completion of the applicable service. In no event shall Cardinal be liable for incidental or consequential damages, including, without limitation, business interruptions, loss of use, or loss of profits incurred by client, its subsidiaries, affiliates or successors arising out of or related to the performance of the services hereunder by Cardinal, regardless of whether such claim is based upon any of the above stated reasons or otherwise. Results relate only to the samples identified above. This report shall not be reproduced except in full with written approval of Cardinal Laboratories.

Celey D. Keene, Lab Director/Quality Manager



PHONE (575) 393-2326 ° 101 E. MARLAND ° HOBBS, NM 88240

Analytical Results For:

APACHE CORP - HOBBS
 BRUCE BAKER
 2350 W. MARLAND BLVD.
 HOBBS NM, 88240
 Fax To: (575) 393-2432

Received:	01/22/2021	Sampling Date:	01/22/2021
Reported:	01/27/2021	Sampling Type:	Soil
Project Name:	NEDU HIGH PRESSURE LINE	Sampling Condition:	Cool & Intact
Project Number:	NONE GIVEN	Sample Received By:	Tamara Oldaker
Project Location:	NONE GIVEN		

Sample ID: B 15 (H210167-20)

BTEx 8021B		mg/kg		Analyzed By: MS					
Analyte	Result	Reporting Limit	Analyzed	Method Blank	BS	% Recovery	True Value QC	RPD	Qualifier
Benzene*	<0.050	0.050	01/25/2021	ND	2.08	104	2.00	5.17	
Toluene*	<0.050	0.050	01/25/2021	ND	2.02	101	2.00	5.89	
Ethylbenzene*	<0.050	0.050	01/25/2021	ND	1.98	98.9	2.00	5.55	
Total Xylenes*	<0.150	0.150	01/25/2021	ND	5.77	96.2	6.00	5.52	
Total BTEX	<0.300	0.300	01/25/2021	ND					

Surrogate: 4-Bromofluorobenzene (PID) 98.9 % 73.3-129

Chloride, SM4500Cl-B		mg/kg		Analyzed By: GM					
Analyte	Result	Reporting Limit	Analyzed	Method Blank	BS	% Recovery	True Value QC	RPD	Qualifier
Chloride	1230	16.0	01/25/2021	ND	400	100	400	0.00	

TPH 8015M		mg/kg		Analyzed By: MS					
Analyte	Result	Reporting Limit	Analyzed	Method Blank	BS	% Recovery	True Value QC	RPD	Qualifier
GRO C6-C10*	<10.0	10.0	01/26/2021	ND	189	94.4	200	10.5	
DRO >C10-C28*	<10.0	10.0	01/26/2021	ND	200	100	200	4.37	
EXT DRO >C28-C36	<10.0	10.0	01/26/2021	ND					

Surrogate: 1-Chlorooctane 97.5 % 44.3-144

Surrogate: 1-Chlorooctadecane 101 % 42.2-156

Cardinal Laboratories

*=Accredited Analyte

PLEASE NOTE: Liability and Damages. Cardinal's liability and client's exclusive remedy for any claim arising, whether based in contract or tort, shall be limited to the amount paid by client for analyses. All claims, including those for negligence and any other cause whatsoever shall be deemed waived unless made in writing and received by Cardinal within thirty (30) days after completion of the applicable service. In no event shall Cardinal be liable for incidental or consequential damages, including, without limitation, business interruptions, loss of use, or loss of profits incurred by client, its subsidiaries, affiliates or successors arising out of or related to the performance of the services hereunder by Cardinal, regardless of whether such claim is based upon any of the above stated reasons or otherwise. Results relate only to the samples identified above. This report shall not be reproduced except in full with written approval of Cardinal Laboratories.

Celey D. Keene, Lab Director/Quality Manager



PHONE (575) 393-2326 ° 101 E. MARLAND ° HOBBS, NM 88240

Analytical Results For:

APACHE CORP - HOBBS
 BRUCE BAKER
 2350 W. MARLAND BLVD.
 HOBBS NM, 88240
 Fax To: (575) 393-2432

Received:	01/22/2021	Sampling Date:	01/22/2021
Reported:	01/27/2021	Sampling Type:	Soil
Project Name:	NEDU HIGH PRESSURE LINE	Sampling Condition:	Cool & Intact
Project Number:	NONE GIVEN	Sample Received By:	Tamara Oldaker
Project Location:	NONE GIVEN		

Sample ID: B 16 (H210167-21)

BTEX 8021B		mg/kg		Analyzed By: MS					
Analyte	Result	Reporting Limit	Analyzed	Method Blank	BS	% Recovery	True Value QC	RPD	Qualifier
Benzene*	<0.050	0.050	01/25/2021	ND	2.18	109	2.00	1.78	
Toluene*	<0.050	0.050	01/25/2021	ND	2.13	106	2.00	1.34	
Ethylbenzene*	<0.050	0.050	01/25/2021	ND	2.07	104	2.00	2.45	
Total Xylenes*	<0.150	0.150	01/25/2021	ND	6.06	101	6.00	2.19	
Total BTEX	<0.300	0.300	01/25/2021	ND					

Surrogate: 4-Bromofluorobenzene (PID) 98.4 % 73.3-129

Chloride, SM4500Cl-B		mg/kg		Analyzed By: GM					
Analyte	Result	Reporting Limit	Analyzed	Method Blank	BS	% Recovery	True Value QC	RPD	Qualifier
Chloride	1360	16.0	01/25/2021	ND	400	100	400	0.00	

TPH 8015M		mg/kg		Analyzed By: MS					
Analyte	Result	Reporting Limit	Analyzed	Method Blank	BS	% Recovery	True Value QC	RPD	Qualifier
GRO C6-C10*	<10.0	10.0	01/26/2021	ND	189	94.4	200	10.5	
DRO >C10-C28*	<10.0	10.0	01/26/2021	ND	200	100	200	4.37	
EXT DRO >C28-C36	<10.0	10.0	01/26/2021	ND					

Surrogate: 1-Chlorooctane 86.9 % 44.3-144

Surrogate: 1-Chlorooctadecane 90.3 % 42.2-156

Cardinal Laboratories

*=Accredited Analyte

PLEASE NOTE: Liability and Damages. Cardinal's liability and client's exclusive remedy for any claim arising, whether based in contract or tort, shall be limited to the amount paid by client for analyses. All claims, including those for negligence and any other cause whatsoever shall be deemed waived unless made in writing and received by Cardinal within thirty (30) days after completion of the applicable service. In no event shall Cardinal be liable for incidental or consequential damages, including, without limitation, business interruptions, loss of use, or loss of profits incurred by client, its subsidiaries, affiliates or successors arising out of or related to the performance of the services hereunder by Cardinal, regardless of whether such claim is based upon any of the above stated reasons or otherwise. Results relate only to the samples identified above. This report shall not be reproduced except in full with written approval of Cardinal Laboratories.

Celey D. Keene, Lab Director/Quality Manager



PHONE (575) 393-2326 ° 101 E. MARLAND ° HOBBS, NM 88240

Analytical Results For:

APACHE CORP - HOBBS
 BRUCE BAKER
 2350 W. MARLAND BLVD.
 HOBBS NM, 88240
 Fax To: (575) 393-2432

Received:	01/22/2021	Sampling Date:	01/22/2021
Reported:	01/27/2021	Sampling Type:	Soil
Project Name:	NEDU HIGH PRESSURE LINE	Sampling Condition:	Cool & Intact
Project Number:	NONE GIVEN	Sample Received By:	Tamara Oldaker
Project Location:	NONE GIVEN		

Sample ID: B 17 (H210167-22)

BTEx 8021B		mg/kg		Analyzed By: MS						
Analyte	Result	Reporting Limit	Analyzed	Method Blank	BS	% Recovery	True Value QC	RPD	Qualifier	
Benzene*	<0.050	0.050	01/25/2021	ND	2.18	109	2.00	1.78		
Toluene*	<0.050	0.050	01/25/2021	ND	2.13	106	2.00	1.34		
Ethylbenzene*	<0.050	0.050	01/25/2021	ND	2.07	104	2.00	2.45		
Total Xylenes*	<0.150	0.150	01/25/2021	ND	6.06	101	6.00	2.19		
Total BTEX	<0.300	0.300	01/25/2021	ND						

Surrogate: 4-Bromofluorobenzene (PID) 99.3 % 73.3-129

Chloride, SM4500Cl-B		mg/kg		Analyzed By: GM					
Analyte	Result	Reporting Limit	Analyzed	Method Blank	BS	% Recovery	True Value QC	RPD	Qualifier
Chloride	928	16.0	01/25/2021	ND	400	100	400	0.00	

TPH 8015M		mg/kg		Analyzed By: MS					
Analyte	Result	Reporting Limit	Analyzed	Method Blank	BS	% Recovery	True Value QC	RPD	Qualifier
GRO C6-C10*	<10.0	10.0	01/26/2021	ND	189	94.4	200	10.5	
DRO >C10-C28*	<10.0	10.0	01/26/2021	ND	200	100	200	4.37	
EXT DRO >C28-C36	<10.0	10.0	01/26/2021	ND					

Surrogate: 1-Chlorooctane 92.5 % 44.3-144

Surrogate: 1-Chlorooctadecane 96.4 % 42.2-156

Cardinal Laboratories

*=Accredited Analyte

PLEASE NOTE: Liability and Damages. Cardinal's liability and client's exclusive remedy for any claim arising, whether based in contract or tort, shall be limited to the amount paid by client for analyses. All claims, including those for negligence and any other cause whatsoever shall be deemed waived unless made in writing and received by Cardinal within thirty (30) days after completion of the applicable service. In no event shall Cardinal be liable for incidental or consequential damages, including, without limitation, business interruptions, loss of use, or loss of profits incurred by client, its subsidiaries, affiliates or successors arising out of or related to the performance of the services hereunder by Cardinal, regardless of whether such claim is based upon any of the above stated reasons or otherwise. Results relate only to the samples identified above. This report shall not be reproduced except in full with written approval of Cardinal Laboratories.

Celey D. Keene, Lab Director/Quality Manager



PHONE (575) 393-2326 ° 101 E. MARLAND ° HOBBS, NM 88240

Analytical Results For:

APACHE CORP - HOBBS
 BRUCE BAKER
 2350 W. MARLAND BLVD.
 HOBBS NM, 88240
 Fax To: (575) 393-2432

Received:	01/22/2021	Sampling Date:	01/22/2021
Reported:	01/27/2021	Sampling Type:	Soil
Project Name:	NEDU HIGH PRESSURE LINE	Sampling Condition:	Cool & Intact
Project Number:	NONE GIVEN	Sample Received By:	Tamara Oldaker
Project Location:	NONE GIVEN		

Sample ID: B 18 (H210167-23)

BTX 8021B		mg/kg		Analyzed By: MS					
Analyte	Result	Reporting Limit	Analyzed	Method Blank	BS	% Recovery	True Value QC	RPD	Qualifier
Benzene*	<0.050	0.050	01/25/2021	ND	2.18	109	2.00	1.78	
Toluene*	<0.050	0.050	01/25/2021	ND	2.13	106	2.00	1.34	
Ethylbenzene*	<0.050	0.050	01/25/2021	ND	2.07	104	2.00	2.45	
Total Xylenes*	<0.150	0.150	01/25/2021	ND	6.06	101	6.00	2.19	
Total BTX	<0.300	0.300	01/25/2021	ND					

Surrogate: 4-Bromofluorobenzene (PID) 102 % 73.3-129

Chloride, SM4500CI-B		mg/kg		Analyzed By: GM					
Analyte	Result	Reporting Limit	Analyzed	Method Blank	BS	% Recovery	True Value QC	RPD	Qualifier
Chloride	416	16.0	01/25/2021	ND	400	100	400	0.00	

TPH 8015M		mg/kg		Analyzed By: MS					
Analyte	Result	Reporting Limit	Analyzed	Method Blank	BS	% Recovery	True Value QC	RPD	Qualifier
GRO C6-C10*	<10.0	10.0	01/26/2021	ND	189	94.4	200	10.5	
DRO >C10-C28*	<10.0	10.0	01/26/2021	ND	200	100	200	4.37	
EXT DRO >C28-C36	<10.0	10.0	01/26/2021	ND					

Surrogate: 1-Chlorooctane 98.3 % 44.3-144

Surrogate: 1-Chlorooctadecane 104 % 42.2-156

Cardinal Laboratories

*=Accredited Analyte

PLEASE NOTE: Liability and Damages. Cardinal's liability and client's exclusive remedy for any claim arising, whether based in contract or tort, shall be limited to the amount paid by client for analyses. All claims, including those for negligence and any other cause whatsoever shall be deemed waived unless made in writing and received by Cardinal within thirty (30) days after completion of the applicable service. In no event shall Cardinal be liable for incidental or consequential damages, including, without limitation, business interruptions, loss of use, or loss of profits incurred by client, its subsidiaries, affiliates or successors arising out of or related to the performance of the services hereunder by Cardinal, regardless of whether such claim is based upon any of the above stated reasons or otherwise. Results relate only to the samples identified above. This report shall not be reproduced except in full with written approval of Cardinal Laboratories.

Celey D. Keene, Lab Director/Quality Manager



PHONE (575) 393-2326 ° 101 E. MARLAND ° HOBBS, NM 88240

Analytical Results For:

APACHE CORP - HOBBS
 BRUCE BAKER
 2350 W. MARLAND BLVD.
 HOBBS NM, 88240
 Fax To: (575) 393-2432

Received:	01/22/2021	Sampling Date:	01/22/2021
Reported:	01/27/2021	Sampling Type:	Soil
Project Name:	NEDU HIGH PRESSURE LINE	Sampling Condition:	Cool & Intact
Project Number:	NONE GIVEN	Sample Received By:	Tamara Oldaker
Project Location:	NONE GIVEN		

Sample ID: B 19 (H210167-24)

BTX 8021B		mg/kg		Analyzed By: MS					
Analyte	Result	Reporting Limit	Analyzed	Method Blank	BS	% Recovery	True Value QC	RPD	Qualifier
Benzene*	<0.050	0.050	01/25/2021	ND	2.18	109	2.00	1.78	
Toluene*	<0.050	0.050	01/25/2021	ND	2.13	106	2.00	1.34	
Ethylbenzene*	<0.050	0.050	01/25/2021	ND	2.07	104	2.00	2.45	
Total Xylenes*	<0.150	0.150	01/25/2021	ND	6.06	101	6.00	2.19	
Total BTX	<0.300	0.300	01/25/2021	ND					

Surrogate: 4-Bromofluorobenzene (PID) 101 % 73.3-129

Chloride, SM4500CI-B		mg/kg		Analyzed By: GM					
Analyte	Result	Reporting Limit	Analyzed	Method Blank	BS	% Recovery	True Value QC	RPD	Qualifier
Chloride	912	16.0	01/25/2021	ND	400	100	400	0.00	

TPH 8015M		mg/kg		Analyzed By: MS					
Analyte	Result	Reporting Limit	Analyzed	Method Blank	BS	% Recovery	True Value QC	RPD	Qualifier
GRO C6-C10*	<10.0	10.0	01/26/2021	ND	189	94.4	200	10.5	
DRO >C10-C28*	<10.0	10.0	01/26/2021	ND	200	100	200	4.37	
EXT DRO >C28-C36	<10.0	10.0	01/26/2021	ND					

Surrogate: 1-Chlorooctane 94.7 % 44.3-144

Surrogate: 1-Chlorooctadecane 100 % 42.2-156

Cardinal Laboratories

*=Accredited Analyte

PLEASE NOTE: Liability and Damages. Cardinal's liability and client's exclusive remedy for any claim arising, whether based in contract or tort, shall be limited to the amount paid by client for analyses. All claims, including those for negligence and any other cause whatsoever shall be deemed waived unless made in writing and received by Cardinal within thirty (30) days after completion of the applicable service. In no event shall Cardinal be liable for incidental or consequential damages, including, without limitation, business interruptions, loss of use, or loss of profits incurred by client, its subsidiaries, affiliates or successors arising out of or related to the performance of the services hereunder by Cardinal, regardless of whether such claim is based upon any of the above stated reasons or otherwise. Results relate only to the samples identified above. This report shall not be reproduced except in full with written approval of Cardinal Laboratories.

Celey D. Keene, Lab Director/Quality Manager



PHONE (575) 393-2326 ° 101 E. MARLAND ° HOBBS, NM 88240

Analytical Results For:

APACHE CORP - HOBBS
 BRUCE BAKER
 2350 W. MARLAND BLVD.
 HOBBS NM, 88240
 Fax To: (575) 393-2432

Received:	01/22/2021	Sampling Date:	01/22/2021
Reported:	01/27/2021	Sampling Type:	Soil
Project Name:	NEDU HIGH PRESSURE LINE	Sampling Condition:	Cool & Intact
Project Number:	NONE GIVEN	Sample Received By:	Tamara Oldaker
Project Location:	NONE GIVEN		

Sample ID: B 20 (H210167-25)

BTX 8021B		mg/kg		Analyzed By: MS					
Analyte	Result	Reporting Limit	Analyzed	Method Blank	BS	% Recovery	True Value QC	RPD	Qualifier
Benzene*	<0.050	0.050	01/25/2021	ND	2.18	109	2.00	1.78	
Toluene*	<0.050	0.050	01/25/2021	ND	2.13	106	2.00	1.34	
Ethylbenzene*	<0.050	0.050	01/25/2021	ND	2.07	104	2.00	2.45	
Total Xylenes*	<0.150	0.150	01/25/2021	ND	6.06	101	6.00	2.19	
Total BTX	<0.300	0.300	01/25/2021	ND					

Surrogate: 4-Bromofluorobenzene (PID) 99.8 % 73.3-129

Chloride, SM4500CI-B		mg/kg		Analyzed By: GM						
Analyte	Result	Reporting Limit	Analyzed	Method Blank	BS	% Recovery	True Value QC	RPD	Qualifier	
Chloride	608	16.0	01/25/2021	ND	400	100	400	0.00		

TPH 8015M		mg/kg		Analyzed By: MS					
Analyte	Result	Reporting Limit	Analyzed	Method Blank	BS	% Recovery	True Value QC	RPD	Qualifier
GRO C6-C10*	<10.0	10.0	01/26/2021	ND	189	94.4	200	10.5	
DRO >C10-C28*	<10.0	10.0	01/26/2021	ND	200	100	200	4.37	
EXT DRO >C28-C36	<10.0	10.0	01/26/2021	ND					

Surrogate: 1-Chlorooctane 95.3 % 44.3-144

Surrogate: 1-Chlorooctadecane 101 % 42.2-156

Cardinal Laboratories

*=Accredited Analyte

PLEASE NOTE: Liability and Damages. Cardinal's liability and client's exclusive remedy for any claim arising, whether based in contract or tort, shall be limited to the amount paid by client for analyses. All claims, including those for negligence and any other cause whatsoever shall be deemed waived unless made in writing and received by Cardinal within thirty (30) days after completion of the applicable service. In no event shall Cardinal be liable for incidental or consequential damages, including, without limitation, business interruptions, loss of use, or loss of profits incurred by client, its subsidiaries, affiliates or successors arising out of or related to the performance of the services hereunder by Cardinal, regardless of whether such claim is based upon any of the above stated reasons or otherwise. Results relate only to the samples identified above. This report shall not be reproduced except in full with written approval of Cardinal Laboratories.

Celey D. Keene, Lab Director/Quality Manager



PHONE (575) 393-2326 ° 101 E. MARLAND ° HOBBS, NM 88240

Analytical Results For:

APACHE CORP - HOBBS
 BRUCE BAKER
 2350 W. MARLAND BLVD.
 HOBBS NM, 88240
 Fax To: (575) 393-2432

Received:	01/22/2021	Sampling Date:	01/22/2021
Reported:	01/27/2021	Sampling Type:	Soil
Project Name:	NEDU HIGH PRESSURE LINE	Sampling Condition:	Cool & Intact
Project Number:	NONE GIVEN	Sample Received By:	Tamara Oldaker
Project Location:	NONE GIVEN		

Sample ID: B 21 (H210167-26)

BTEx 8021B		mg/kg		Analyzed By: MS					
Analyte	Result	Reporting Limit	Analyzed	Method Blank	BS	% Recovery	True Value QC	RPD	Qualifier
Benzene*	<0.050	0.050	01/25/2021	ND	2.18	109	2.00	1.78	
Toluene*	<0.050	0.050	01/25/2021	ND	2.13	106	2.00	1.34	
Ethylbenzene*	<0.050	0.050	01/25/2021	ND	2.07	104	2.00	2.45	
Total Xylenes*	<0.150	0.150	01/25/2021	ND	6.06	101	6.00	2.19	
Total BTEX	<0.300	0.300	01/25/2021	ND					

Surrogate: 4-Bromofluorobenzene (PID) 99.5 % 73.3-129

Chloride, SM4500Cl-B		mg/kg		Analyzed By: GM					
Analyte	Result	Reporting Limit	Analyzed	Method Blank	BS	% Recovery	True Value QC	RPD	Qualifier
Chloride	1150	16.0	01/25/2021	ND	400	100	400	0.00	

TPH 8015M		mg/kg		Analyzed By: MS					
Analyte	Result	Reporting Limit	Analyzed	Method Blank	BS	% Recovery	True Value QC	RPD	Qualifier
GRO C6-C10*	<10.0	10.0	01/26/2021	ND	189	94.4	200	10.5	
DRO >C10-C28*	<10.0	10.0	01/26/2021	ND	200	100	200	4.37	
EXT DRO >C28-C36	<10.0	10.0	01/26/2021	ND					

Surrogate: 1-Chlorooctane 91.5 % 44.3-144

Surrogate: 1-Chlorooctadecane 95.9 % 42.2-156

Cardinal Laboratories

*=Accredited Analyte

PLEASE NOTE: Liability and Damages. Cardinal's liability and client's exclusive remedy for any claim arising, whether based in contract or tort, shall be limited to the amount paid by client for analyses. All claims, including those for negligence and any other cause whatsoever shall be deemed waived unless made in writing and received by Cardinal within thirty (30) days after completion of the applicable service. In no event shall Cardinal be liable for incidental or consequential damages, including, without limitation, business interruptions, loss of use, or loss of profits incurred by client, its subsidiaries, affiliates or successors arising out of or related to the performance of the services hereunder by Cardinal, regardless of whether such claim is based upon any of the above stated reasons or otherwise. Results relate only to the samples identified above. This report shall not be reproduced except in full with written approval of Cardinal Laboratories.

Celey D. Keene, Lab Director/Quality Manager



PHONE (575) 393-2326 ° 101 E. MARLAND ° HOBBS, NM 88240

Analytical Results For:

APACHE CORP - HOBBS
 BRUCE BAKER
 2350 W. MARLAND BLVD.
 HOBBS NM, 88240
 Fax To: (575) 393-2432

Received:	01/22/2021	Sampling Date:	01/22/2021
Reported:	01/27/2021	Sampling Type:	Soil
Project Name:	NEDU HIGH PRESSURE LINE	Sampling Condition:	Cool & Intact
Project Number:	NONE GIVEN	Sample Received By:	Tamara Oldaker
Project Location:	NONE GIVEN		

Sample ID: B 22 (H210167-27)

BTEx 8021B		mg/kg		Analyzed By: MS					
Analyte	Result	Reporting Limit	Analyzed	Method Blank	BS	% Recovery	True Value QC	RPD	Qualifier
Benzene*	<0.050	0.050	01/25/2021	ND	2.18	109	2.00	1.78	
Toluene*	<0.050	0.050	01/25/2021	ND	2.13	106	2.00	1.34	
Ethylbenzene*	<0.050	0.050	01/25/2021	ND	2.07	104	2.00	2.45	
Total Xylenes*	<0.150	0.150	01/25/2021	ND	6.06	101	6.00	2.19	
Total BTEx	<0.300	0.300	01/25/2021	ND					

Surrogate: 4-Bromofluorobenzene (PID) 101 % 73.3-129

Chloride, SM4500CI-B		mg/kg		Analyzed By: GM						
Analyte	Result	Reporting Limit	Analyzed	Method Blank	BS	% Recovery	True Value QC	RPD	Qualifier	
Chloride	1090	16.0	01/25/2021	ND	400	100	400	0.00		

TPH 8015M		mg/kg		Analyzed By: MS					
Analyte	Result	Reporting Limit	Analyzed	Method Blank	BS	% Recovery	True Value QC	RPD	Qualifier
GRO C6-C10*	<10.0	10.0	01/26/2021	ND	189	94.4	200	10.5	
DRO >C10-C28*	<10.0	10.0	01/26/2021	ND	200	100	200	4.37	
EXT DRO >C28-C36	<10.0	10.0	01/26/2021	ND					

Surrogate: 1-Chlorooctane 93.6 % 44.3-144

Surrogate: 1-Chlorooctadecane 99.2 % 42.2-156

Cardinal Laboratories

*=Accredited Analyte

PLEASE NOTE: Liability and Damages. Cardinal's liability and client's exclusive remedy for any claim arising, whether based in contract or tort, shall be limited to the amount paid by client for analyses. All claims, including those for negligence and any other cause whatsoever shall be deemed waived unless made in writing and received by Cardinal within thirty (30) days after completion of the applicable service. In no event shall Cardinal be liable for incidental or consequential damages, including, without limitation, business interruptions, loss of use, or loss of profits incurred by client, its subsidiaries, affiliates or successors arising out of or related to the performance of the services hereunder by Cardinal, regardless of whether such claim is based upon any of the above stated reasons or otherwise. Results relate only to the samples identified above. This report shall not be reproduced except in full with written approval of Cardinal Laboratories.

Celey D. Keene, Lab Director/Quality Manager



PHONE (575) 393-2326 ° 101 E. MARLAND ° HOBBS, NM 88240

Analytical Results For:

APACHE CORP - HOBBS
 BRUCE BAKER
 2350 W. MARLAND BLVD.
 HOBBS NM, 88240
 Fax To: (575) 393-2432

Received:	01/22/2021	Sampling Date:	01/22/2021
Reported:	01/27/2021	Sampling Type:	Soil
Project Name:	NEDU HIGH PRESSURE LINE	Sampling Condition:	Cool & Intact
Project Number:	NONE GIVEN	Sample Received By:	Tamara Oldaker
Project Location:	NONE GIVEN		

Sample ID: W 6 (H210167-28)

BTEx 8021B		mg/kg		Analyzed By: MS					
Analyte	Result	Reporting Limit	Analyzed	Method Blank	BS	% Recovery	True Value QC	RPD	Qualifier
Benzene*	<0.050	0.050	01/25/2021	ND	2.18	109	2.00	1.78	
Toluene*	<0.050	0.050	01/25/2021	ND	2.13	106	2.00	1.34	
Ethylbenzene*	<0.050	0.050	01/25/2021	ND	2.07	104	2.00	2.45	
Total Xylenes*	<0.150	0.150	01/25/2021	ND	6.06	101	6.00	2.19	
Total BTEx	<0.300	0.300	01/25/2021	ND					

Surrogate: 4-Bromofluorobenzene (PID) 101 % 73.3-129

Chloride, SM4500Cl-B		mg/kg		Analyzed By: GM					
Analyte	Result	Reporting Limit	Analyzed	Method Blank	BS	% Recovery	True Value QC	RPD	Qualifier
Chloride	240	16.0	01/25/2021	ND	400	100	400	0.00	

TPH 8015M		mg/kg		Analyzed By: MS					
Analyte	Result	Reporting Limit	Analyzed	Method Blank	BS	% Recovery	True Value QC	RPD	Qualifier
GRO C6-C10*	<10.0	10.0	01/26/2021	ND	189	94.4	200	10.5	
DRO >C10-C28*	<10.0	10.0	01/26/2021	ND	200	100	200	4.37	
EXT DRO >C28-C36	<10.0	10.0	01/26/2021	ND					

Surrogate: 1-Chlorooctane 98.8 % 44.3-144

Surrogate: 1-Chlorooctadecane 105 % 42.2-156

Cardinal Laboratories

*=Accredited Analyte

PLEASE NOTE: Liability and Damages. Cardinal's liability and client's exclusive remedy for any claim arising, whether based in contract or tort, shall be limited to the amount paid by client for analyses. All claims, including those for negligence and any other cause whatsoever shall be deemed waived unless made in writing and received by Cardinal within thirty (30) days after completion of the applicable service. In no event shall Cardinal be liable for incidental or consequential damages, including, without limitation, business interruptions, loss of use, or loss of profits incurred by client, its subsidiaries, affiliates or successors arising out of or related to the performance of the services hereunder by Cardinal, regardless of whether such claim is based upon any of the above stated reasons or otherwise. Results relate only to the samples identified above. This report shall not be reproduced except in full with written approval of Cardinal Laboratories.

Celey D. Keene, Lab Director/Quality Manager



PHONE (575) 393-2326 ° 101 E. MARLAND ° HOBBS, NM 88240

Analytical Results For:

APACHE CORP - HOBBS
 BRUCE BAKER
 2350 W. MARLAND BLVD.
 HOBBS NM, 88240
 Fax To: (575) 393-2432

Received:	01/22/2021	Sampling Date:	01/22/2021
Reported:	01/27/2021	Sampling Type:	Soil
Project Name:	NEDU HIGH PRESSURE LINE	Sampling Condition:	Cool & Intact
Project Number:	NONE GIVEN	Sample Received By:	Tamara Oldaker
Project Location:	NONE GIVEN		

Sample ID: W 7 (H210167-29)

BTEx 8021B		mg/kg		Analyzed By: MS					
Analyte	Result	Reporting Limit	Analyzed	Method Blank	BS	% Recovery	True Value QC	RPD	Qualifier
Benzene*	<0.050	0.050	01/25/2021	ND	2.18	109	2.00	1.78	
Toluene*	<0.050	0.050	01/25/2021	ND	2.13	106	2.00	1.34	
Ethylbenzene*	<0.050	0.050	01/25/2021	ND	2.07	104	2.00	2.45	
Total Xylenes*	<0.150	0.150	01/25/2021	ND	6.06	101	6.00	2.19	
Total BTEx	<0.300	0.300	01/25/2021	ND					

Surrogate: 4-Bromofluorobenzene (PID) 101 % 73.3-129

Chloride, SM4500CI-B		mg/kg		Analyzed By: GM					
Analyte	Result	Reporting Limit	Analyzed	Method Blank	BS	% Recovery	True Value QC	RPD	Qualifier
Chloride	144	16.0	01/25/2021	ND	400	100	400	0.00	

TPH 8015M		mg/kg		Analyzed By: MS					
Analyte	Result	Reporting Limit	Analyzed	Method Blank	BS	% Recovery	True Value QC	RPD	Qualifier
GRO C6-C10*	<10.0	10.0	01/26/2021	ND	189	94.4	200	10.5	
DRO >C10-C28*	<10.0	10.0	01/26/2021	ND	200	100	200	4.37	
EXT DRO >C28-C36	<10.0	10.0	01/26/2021	ND					

Surrogate: 1-Chlorooctane 91.1 % 44.3-144

Surrogate: 1-Chlorooctadecane 96.4 % 42.2-156

Cardinal Laboratories

*=Accredited Analyte

PLEASE NOTE: Liability and Damages. Cardinal's liability and client's exclusive remedy for any claim arising, whether based in contract or tort, shall be limited to the amount paid by client for analyses. All claims, including those for negligence and any other cause whatsoever shall be deemed waived unless made in writing and received by Cardinal within thirty (30) days after completion of the applicable service. In no event shall Cardinal be liable for incidental or consequential damages, including, without limitation, business interruptions, loss of use, or loss of profits incurred by client, its subsidiaries, affiliates or successors arising out of or related to the performance of the services hereunder by Cardinal, regardless of whether such claim is based upon any of the above stated reasons or otherwise. Results relate only to the samples identified above. This report shall not be reproduced except in full with written approval of Cardinal Laboratories.

Celey D. Keene, Lab Director/Quality Manager



PHONE (575) 393-2326 ° 101 E. MARLAND ° HOBBS, NM 88240

Analytical Results For:

APACHE CORP - HOBBS
 BRUCE BAKER
 2350 W. MARLAND BLVD.
 HOBBS NM, 88240
 Fax To: (575) 393-2432

Received:	01/22/2021	Sampling Date:	01/22/2021
Reported:	01/27/2021	Sampling Type:	Soil
Project Name:	NEDU HIGH PRESSURE LINE	Sampling Condition:	Cool & Intact
Project Number:	NONE GIVEN	Sample Received By:	Tamara Oldaker
Project Location:	NONE GIVEN		

Sample ID: W 8 (H210167-30)

BTX 8021B		mg/kg		Analyzed By: MS					
Analyte	Result	Reporting Limit	Analyzed	Method Blank	BS	% Recovery	True Value QC	RPD	Qualifier
Benzene*	<0.050	0.050	01/25/2021	ND	2.18	109	2.00	1.78	
Toluene*	<0.050	0.050	01/25/2021	ND	2.13	106	2.00	1.34	
Ethylbenzene*	<0.050	0.050	01/25/2021	ND	2.07	104	2.00	2.45	
Total Xylenes*	<0.150	0.150	01/25/2021	ND	6.06	101	6.00	2.19	
Total BTX	<0.300	0.300	01/25/2021	ND					

Surrogate: 4-Bromofluorobenzene (PID) 101 % 73.3-129

Chloride, SM4500CI-B		mg/kg		Analyzed By: GM					
Analyte	Result	Reporting Limit	Analyzed	Method Blank	BS	% Recovery	True Value QC	RPD	Qualifier
Chloride	304	16.0	01/25/2021	ND	400	100	400	0.00	

TPH 8015M		mg/kg		Analyzed By: MS					
Analyte	Result	Reporting Limit	Analyzed	Method Blank	BS	% Recovery	True Value QC	RPD	Qualifier
GRO C6-C10*	<10.0	10.0	01/26/2021	ND	189	94.4	200	10.5	
DRO >C10-C28*	<10.0	10.0	01/26/2021	ND	200	100	200	4.37	
EXT DRO >C28-C36	<10.0	10.0	01/26/2021	ND					

Surrogate: 1-Chlorooctane 96.1 % 44.3-144

Surrogate: 1-Chlorooctadecane 100 % 42.2-156

Cardinal Laboratories

*=Accredited Analyte

PLEASE NOTE: Liability and Damages. Cardinal's liability and client's exclusive remedy for any claim arising, whether based in contract or tort, shall be limited to the amount paid by client for analyses. All claims, including those for negligence and any other cause whatsoever shall be deemed waived unless made in writing and received by Cardinal within thirty (30) days after completion of the applicable service. In no event shall Cardinal be liable for incidental or consequential damages, including, without limitation, business interruptions, loss of use, or loss of profits incurred by client, its subsidiaries, affiliates or successors arising out of or related to the performance of the services hereunder by Cardinal, regardless of whether such claim is based upon any of the above stated reasons or otherwise. Results relate only to the samples identified above. This report shall not be reproduced except in full with written approval of Cardinal Laboratories.

Celey D. Keene, Lab Director/Quality Manager



PHONE (575) 393-2326 • 101 E. MARLAND • HOBBS, NM 88240

Notes and Definitions

QR-03	The RPD value for the sample duplicate or MS/MSD was outside of QC acceptance limits due to matrix interference. QC batch accepted based on LCS and/or LCSD recovery and/or RPD values.
ND	Analyte NOT DETECTED at or above the reporting limit
RPD	Relative Percent Difference
**	Samples not received at proper temperature of 6°C or below.
***	Insufficient time to reach temperature.
-	Chloride by SM4500Cl-B does not require samples be received at or below 6°C Samples reported on an as received basis (wet) unless otherwise noted on report

Cardinal Laboratories

*=Accredited Analyte

PLEASE NOTE: Liability and Damages. Cardinal's liability and client's exclusive remedy for any claim arising, whether based in contract or tort, shall be limited to the amount paid by client for analyses. All claims, including those for negligence and any other cause whatsoever shall be deemed waived unless made in writing and received by Cardinal within thirty (30) days after completion of the applicable service. In no event shall Cardinal be liable for incidental or consequential damages, including, without limitation, business interruptions, loss of use, or loss of profits incurred by client, its subsidiaries, affiliates or successors arising out of or related to the performance of the services hereunder by Cardinal, regardless of whether such claim is based upon any of the above stated reasons or otherwise. Results relate only to the samples identified above. This report shall not be reproduced except in full with written approval of Cardinal Laboratories.

A handwritten signature in black ink, appearing to read "Celey D. Keene".

Celey D. Keene, Lab Director/Quality Manager



CHAIN-OF-CUSTODY AND ANALYSIS REQUEST

101 East Marland, Hobbs, NM 88240
(575) 393-2326 FAX (575) 393-2476

BILL TO

ANALYSIS REQUEST

Company Name: Apache

Project Manager: Brant Baker

Address:

City: Hobbs

State: NM Zip: 88240

Phone #: Fax #:

Project #: Project Owner:

Project Name:

Project Location: NEDU High Pressure Line

Sample Name: See Description on

FOR LAB USE ONLY

Lab I.D.

Sample I.D.

H210167

1

2

3

4

5

6

7

8

9

10

11

12

13

14

15

16

17

18

19

20

21

22

23

24

25

26

27

28

29

30

31

32

33

34

35

36

37

38

39

40

41

42

43

44

45

46

47

48

49

50

51

52

53

54

55

56

57

58

59

60

61

62

63

64

65

66

67

68

69

70

71

72

73

74

75

76

77

78

79

80

81

82

83

84

85

86

87

88

89

90

91

92

93

94

95

96

97

98

99

100

101

102

103

104

105

106

107

108

109

110

111

112

113

114

115

116

117

118

119

120

121

122

123

124

125

126

127

128

129

130

131

132

133

134

135

136

137

138

139

140

141

142

143

144

145

146

147

148

149

150

151

152

153

154

155

156

157

158

159

160

161

162

163

164

165

166

167

168

169

170

171

172

173

174

175

176

177

178

179

180

181

182

183

184

185

186

187

188

189

190

191

192

193

194

195

196

197

198

199

200

201

202

203

204

205

206

207

208

209

210

211

212

213

214

215

216

217

218

219

220

221

222

223

224

225

226

227

228

229

230

231

232

233

234

235

236

237

238

239

240

241

242

243

244

245

246

247

248

249

250

251

252



CHAIN-OF-CUSTODY AND ANALYSIS REQUEST

101 East Marland, Hobbs, NM 88240
(575) 393-2326 FAX (575) 393-2476

Company Name: <u>Apache</u>		P.O. #:		BILL TO		ANALYSIS REQUEST	
Project Manager: <u>Bruce Baker</u>		Company:					
Address:		Attn:					
City: <u>Hobbs</u>		Address:					
Phone #:		City:					
Project #:		State:					
Project Name:		Zip:					
Project Location:		Phone #:					
Sampler Name: <u>Joe Cresswell</u>		Fax #:					
FOR LAB USE ONLY		PRESERV		SAMPLING			
Lab I.D.		MATRIX					
Sample I.D.		GROUNDWATER					
		WASTEWATER					
		SOIL					
		OIL					
		SLUDGE					
		OTHER:					
		ACID/BASE:					
		ICE / COOL					
		OTHER:					
		DATE		TIME			
<u>H210167</u>		<u>11/22</u>		<u>11:18</u>		<u>C1</u>	
<u>11 B6</u>		<u>11:20</u>		<u>11:20</u>		<u>EXT TPA</u>	
<u>12 B7</u>		<u>11:22</u>		<u>11:24</u>		<u>BTEX</u>	
<u>13 B8</u>		<u>11:24</u>		<u>11:26</u>			
<u>14 B9</u>		<u>11:26</u>		<u>11:28</u>			
<u>15 B10</u>		<u>11:28</u>		<u>11:30</u>			
<u>16 B11</u>		<u>11:30</u>		<u>12:58</u>			
<u>17 B12</u>		<u>11:30</u>		<u>1:00</u>			
<u>18 B13</u>		<u>11:30</u>		<u>1:02</u>			
<u>19 B14</u>		<u>11:30</u>					
<u>20 B15</u>		<u>11:30</u>					

PLEASE NOTE: Liability and Damages: Cardinal's liability and client's exclusive remedy for any claim arising whether based in contract or tort, shall be limited to the amount paid by the client for the analysis. All claims including those for negligence and any other cause whatsoever shall be deemed waived unless made in writing and received by Cardinal within 30 days after completion of the applicable service. In no event shall Cardinal be liable for incidental or consequential damages, including without limitation, business interruptions, loss of use, or loss of profits incurred by client, its subsidiaries, affiliates or successors arising out of or related to the performance of services hereunder by Cardinal, regardless of whether such claim is based upon any of the above stated reasons or otherwise.

Relinquished By: Joe Cresswell Date: 1/22 Time: 3:00

Received By: Bruce Baker Date: 1/22 Time: 3:00

Delivered By: (Circle One) 3.7c #113

Sampler - UPS - Bus - Other: 3.7c #113

Sample Condition: Cool ☒ Intact ☒ Yes ☐ No ☐ Yes ☐ No

CHECKED BY: 78 (Initials)

REMARKS: Standard

Phone Result: ☐ Yes ☐ No Add'l Phone #: Standard

Fax Result: ☐ Yes ☐ No Add'l Fax #: Standard



Page 35 of 35

ANALYSIS REQUEST

Released to Imaging: 6/30/2021 9:30:23 AM

Incident ID	NRM2005558733
District RP	
Facility ID	
Application ID	

Closure

The responsible party must attach information demonstrating they have complied with all applicable closure requirements and any conditions or directives of the OCD. This demonstration should be in the form of a comprehensive report (electronic submittals in .pdf format are preferred) including a scaled site map, sampling diagrams, relevant field notes, photographs of any excavation prior to backfilling, laboratory data including chain of custody documents of final sampling, and a narrative of the remedial activities. Refer to 19.15.29.12 NMAC.

Closure Report Attachment Checklist: *Each of the following items must be included in the closure report.*

- ☒ A scaled site and sampling diagram as described in 19.15.29.11 NMAC
- ☒ Photographs of the remediated site prior to backfill or photos of the liner integrity if applicable (Note: appropriate OCD District office must be notified 2 days prior to liner inspection)
- ☒ Laboratory analyses of final sampling (Note: appropriate ODC District office must be notified 2 days prior to final sampling)
- ☒ Description of remediation activities

I hereby certify that the information given above is true and complete to the best of my knowledge and understand that pursuant to OCD rules and regulations all operators are required to report and/or file certain release notifications and perform corrective actions for releases which may endanger public health or the environment. The acceptance of a C-141 report by the OCD does not relieve the operator of liability should their operations have failed to adequately investigate and remediate contamination that pose a threat to groundwater, surface water, human health or the environment. In addition, OCD acceptance of a C-141 report does not relieve the operator of responsibility for compliance with any other federal, state, or local laws and/or regulations. The responsible party acknowledges they must substantially restore, reclaim, and re-vegetate the impacted surface area to the conditions that existed prior to the release or their final land use in accordance with 19.15.29.13 NMAC including notification to the OCD when reclamation and re-vegetation are complete.

Printed Name: Larry Baker

Title: Environmental Tech SR.

Signature: Larry Baker

Date: 2/11/2021

email: larry.baker@apachecorp.com

Telephone: 432-631-6982

OCD Only

Received by: Robert Hamlet

Date: 6/30/2021

Closure approval by the OCD does not relieve the responsible party of liability should their operations have failed to adequately investigate and remediate contamination that poses a threat to groundwater, surface water, human health, or the environment nor does not relieve the responsible party of compliance with any other federal, state, or local laws and/or regulations.

Closure Approved by: Robert Hamlet

Date: 6/30/2021

Printed Name: Robert Hamlet

Title: Environmental Specialist - Advanced

District I

1625 N. French Dr., Hobbs, NM 88240
Phone:(575) 393-6161 Fax:(575) 393-0720

District II

811 S. First St., Artesia, NM 88210
Phone:(575) 748-1283 Fax:(575) 748-9720

District III

1000 Rio Brazos Rd., Aztec, NM 87410
Phone:(505) 334-6178 Fax:(505) 334-6170

District IV

1220 S. St Francis Dr., Santa Fe, NM 87505
Phone:(505) 476-3470 Fax:(505) 476-3462

State of New Mexico
Energy, Minerals and Natural Resources
Oil Conservation Division
1220 S. St Francis Dr.
Santa Fe, NM 87505

CONDITIONS

Action 17853

CONDITIONS

Operator: APACHE CORPORATION 303 Veterans Airpark Ln Midland, TX 79705	OGRID: 873
	Action Number: 17853
	Action Type: [C-141] Release Corrective Action (C-141)

CONDITIONS

Created By	Condition	Condition Date
rhamlet	We have received your closure report and final C-141 for Incident #NRM2005558733 NEDU HIGH PRESSURE LINE, thank you. This closure is approved.	6/30/2021