

State of New Mexico  
Oil Conservation Division

Incident ID	
District RP	
Facility ID	
Application ID	

## Closure

The responsible party must attach information demonstrating they have complied with all applicable closure requirements and any conditions or directives of the OCD. This demonstration should be in the form of a comprehensive report (electronic submittals in .pdf format are preferred) including a scaled site map, sampling diagrams, relevant field notes, photographs of any excavation prior to backfilling, laboratory data including chain of custody documents of final sampling, and a narrative of the remedial activities. Refer to 19.15.29.12 NMAC.

**Closure Report Attachment Checklist:** *Each of the following items must be included in the closure report.*

- ☒ A scaled site and sampling diagram as described in 19.15.29.11 NMAC
- ☒ Photographs of the remediated site prior to backfill or photos of the liner integrity if applicable (Note: appropriate OCD District office must be notified 2 days prior to liner inspection)
- ☒ Laboratory analyses of final sampling (Note: appropriate ODC District office must be notified 2 days prior to final sampling)
- ☒ Description of remediation activities

I hereby certify that the information given above is true and complete to the best of my knowledge and understand that pursuant to OCD rules and regulations all operators are required to report and/or file certain release notifications and perform corrective actions for releases which may endanger public health or the environment. The acceptance of a C-141 report by the OCD does not relieve the operator of liability should their operations have failed to adequately investigate and remediate contamination that pose a threat to groundwater, surface water, human health or the environment. In addition, OCD acceptance of a C-141 report does not relieve the operator of responsibility for compliance with any other federal, state, or local laws and/or regulations. The responsible party acknowledges they must substantially restore, reclaim, and re-vegetate the impacted surface area to the conditions that existed prior to the release or their final land use in accordance with 19.15.29.13 NMAC including notification to the OCD when reclamation and re-vegetation are complete.

Printed Name: Jeffrey Broom Title: Environmental Tech III  
 Signature: Jeff Broom Date: 8/6/2021  
 email: Jeffrey.Broom@apachecorp.com Telephone: 432.448.5789

**OCD Only**

Received by: Chad Hensley Date: 09/02/2021

Closure approval by the OCD does not relieve the responsible party of liability should their operations have failed to adequately investigate and remediate contamination that poses a threat to groundwater, surface water, human health, or the environment nor does not relieve the responsible party of compliance with any other federal, state, or local laws and/or regulations.

Closure Approved by: Chad Hensley Date: 09/02/2021  
 Printed Name: Chad Hensley Title: Environmental Specialist Advanced



303 Veterans Airpark Lane Midland, TX 79705

## **Closure Report**

Re: NB Tween Battery  
Case # nAPP2035256502

August 6, 2021

On 12/7/2020 a release occurred due to a fire tube failure on a heater treater. The release (GPS: 32.80780, -104.12436) is located east of Artesia, NM in unit letter H section 25 township 17S range 28E. A groundwater survey was conducted utilizing NMOSE and USGS wells of record and a temporary well (GPS: 32.804896, -104.105169) drilled on 5/26/2011 1.1 miles southeast of the release. The well was advanced to a depth of 100 feet and set with 2-inch PVC casing and screen from 80 to 100 feet. On 6/25/2011 a Solinst Water Level Meter was utilized to check for water accumulation with the borehole. The meter indicated no water had accumulated to a total depth of 99.12 feet. This data suggests that the depth to groundwater beneath the release to be 51-100 feet.

On 2/10/2021 surface samples were collected at SP 1, 2, and 3. All samples collected were submitted to a commercial laboratory for analysis of chloride, TPH, and BTEX. On 2/26/2021 vertical delineation was conducted utilizing a hand auger to various depths of 1 to 9 feet. All samples collected were field titrated for chlorides and representative samples were submitted to a commercial laboratory for analysis of chloride, TPH, and BTEX. Horizontal 5-point surface composite samples were collected and submitted to a commercial laboratory for analysis of chloride, TPH, and BTEX.

On 06/16/2021 the areas around SP 1 and SP 2 were hand excavated to a depth of 1 foot. On 07/08/2021 final 5-point bottom and wall samples were collected not to exceed 200 square feet. All samples collected were submitted to a commercial laboratory for analysis of chloride, TPH, and BTEX. Laboratory results shows all samples are below table one standards for releases 51-100 feet to groundwater. All excavated material (48 yards) was hauled to an OCD approved disposal facility. The excavation was then backfilled with clean imported caliche.

Apache Corporation has completed remediation to below table one standards and respectfully request event #nAPP2035256502 be closed.

Enclosed: C-141, Groundwater Data, Sample Data, Maps, Laboratory Results, and Photos

Submitted by.

A handwritten signature in black ink that reads 'Jeff Broom'.

**Environmental Technician III**  
Jeffrey.Broom@apachecorp.com  
**Cell# 432-448-5789**  
**Off# 575-393-7106**



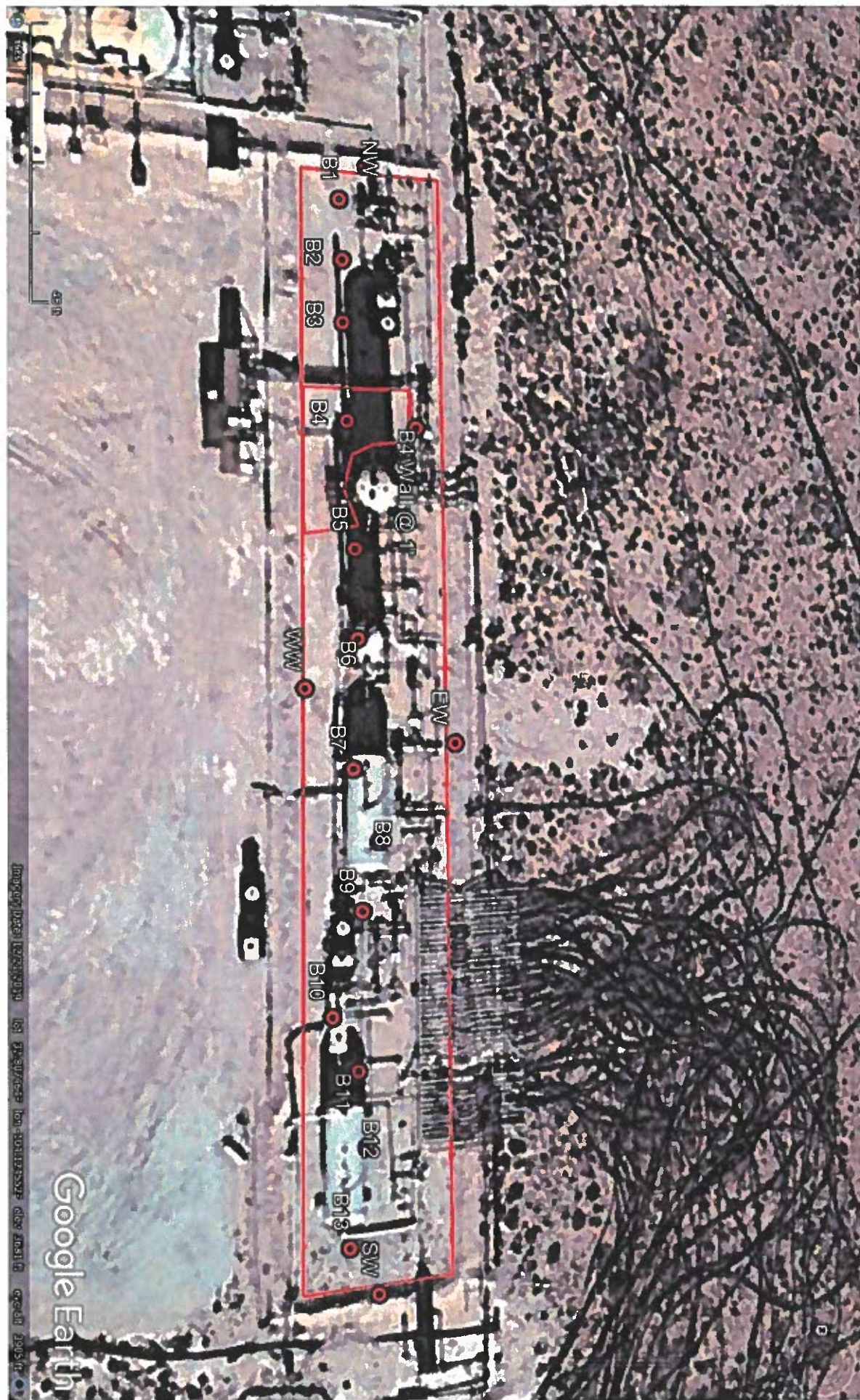



Sample Date	Sample ID	Depth	Chloride	Benzene	Toulene	Ethylbenzene	Total Xylenes	Total BTEX	GRO	DRO	EXT DRO
<b>Final Bottom Samples</b>											
7/8/2021	B1	S	208	<0.050	<0.050	<0.050	<0.150	<0.300	<10.0	33.4	15.8
7/8/2021	B2	S	96	<0.050	<0.050	<0.050	<0.150	<0.300	<10.0	30.2	15.1
7/8/2021	B3	S	592	<0.050	<0.050	<0.050	<0.150	<0.300	<10.0	94.6	50.9
7/8/2021	B4 @ 1'	1'	48	<0.050	<0.050	<0.050	<0.150	<0.300	<10.0	<10.0	<10.0
7/8/2021	B5	S	416	<0.050	<0.050	<0.050	<0.150	<0.300	<10.0	49.5	21.8
7/8/2021	B6	S	496	<0.050	<0.050	<0.050	<0.150	<0.300	<10.0	77.2	40.7
7/8/2021	B7	S	336	<0.050	<0.050	<0.050	<0.150	<0.300	<10.0	32.7	19.1
7/8/2021	B8	S	640	<0.050	<0.050	<0.050	<0.150	<0.300	<10.0	86.3	54.4
7/8/2021	B9	S	688	<0.050	<0.050	<0.050	<0.150	<0.300	<10.0	122	65.6
7/8/2021	B10	S	528	<0.050	<0.050	<0.050	<0.150	<0.300	<10.0	82.1	48.5
7/8/2021	B11	S	432	<0.050	<0.050	<0.050	<0.150	<0.300	<10.0	104	54.5
7/8/2021	B12	S	448	<0.050	<0.050	<0.050	<0.150	<0.300	<10.0	67.8	33
7/8/2021	B13	S	32	<0.050	<0.050	<0.050	<0.150	<0.300	<10.0	<10.0	<10.0
<b>Final Wall Samples</b>											
7/8/2021	B4 Wall @ 1'	1'	1410	<0.050	<0.050	<0.050	<0.150	<0.300	<10.0	192	109
7/8/2021	WW	S	32	<0.050	<0.050	<0.050	<0.150	<0.300	<10.0	<10.0	<10.0
7/8/2021	NW	S	32	<0.050	<0.050	<0.050	<0.150	<0.300	<10.0	10	<10.0
7/8/2021	SW	S	48	<0.050	<0.050	<0.050	<0.150	<0.300	<10.0	<10.0	<10.0
7/8/2021	EW	S	32	<0.050	<0.050	<0.050	<0.150	<0.300	<10.0	10.3	13.3

Duke DBT Allen Battery GPS		
B1	32.8078954	-104.1243953
B2	32.8078571	-104.1243893
B3	32.8078334	-104.1243913
B4	32.8077768	-104.1243920
B5	32.8077120	-104.1243869
B6	32.8076700	-104.1243893
B7	32.8076007	-104.1243913
B8	32.8075604	-104.1243926
B9	32.8075285	-104.1243913
B10	32.8074984	-104.1244017
B11	32.8074572	-104.1244004
B12	32.8074029	-104.1244087
B13	32.8073561	-104.1244061
N	32.8079157	-104.1243779
EW	32.8076156	-104.1243236
SW	32.8073220	-104.1243752
WW	32.8076427	-104.1244235



PHONE (575) 393-2326 • 101 E. MARLAND • HOBBS, NM 88240

July 13, 2021

BRUCE BAKER

APACHE CORP - HOBBS

2350 W. MARLAND BLVD.

HOBBS, NM 88240

RE: NB TWEEN

Enclosed are the results of analyses for samples received by the laboratory on 07/08/21 17:00.

Cardinal Laboratories is accredited through Texas NELAP under certificate number T104704398-20-13. Accreditation applies to drinking water, non-potable water and solid and chemical materials. All accredited analytes are denoted by an asterisk (\*). For a complete list of accredited analytes and matrices visit the TCEQ website at [www.tceq.texas.gov/field/qa/lab\\_accred\\_certif.html](http://www.tceq.texas.gov/field/qa/lab_accred_certif.html).

Cardinal Laboratories is accredited through the State of Colorado Department of Public Health and Environment for:

Method EPA 552.2	Haloacetic Acids (HAA-5)
Method EPA 524.2	Total Trihalomethanes (TTHM)
Method EPA 524.4	Regulated VOCs (V1, V2, V3)

Accreditation applies to public drinking water matrices.

This report meets NELAP requirements and is made up of a cover page, analytical results, and a copy of the original chain-of-custody. If you have any questions concerning this report, please feel free to contact me.

Sincerely,

Celey D. Keene

Lab Director/Quality Manager



PHONE (575) 393-2326 • 101 E. MARLAND • HOBBS, NM 88240

**Analytical Results For:**

APACHE CORP - HOBBS  
 BRUCE BAKER  
 2350 W. MARLAND BLVD.  
 HOBBS NM, 88240  
 Fax To: (575) 393-2432

Received: 07/08/2021  
 Reported: 07/13/2021  
 Project Name: NB TWEEN  
 Project Number: NB TWEEN BATTERY  
 Project Location: EDDY COUNTY

Sampling Date: 07/08/2021  
 Sampling Type: Soil  
 Sampling Condition: Cool & Intact  
 Sample Received By: Tamara Oldaker

**Sample ID: B 1 @ SURFACE (H211779-01)**

BTEX 80218		mg/kg		Analyzed By: MS					
Analyte	Result	Reporting Limit	Analyzed	Method Blank	BS	% Recovery	True Value QC	RPD	Qualifier
Benzene*	<0.050	0.050	07/10/2021	ND	2.17	109	2.00	0.0766	
Toluene*	<0.050	0.050	07/10/2021	ND	2.05	102	2.00	0.294	
Ethylbenzene*	<0.050	0.050	07/10/2021	ND	1.99	99.3	2.00	0.0953	
Total Xylenes*	<0.150	0.150	07/10/2021	ND	6.03	101	6.00	0.388	
Total BTEX	<0.300	0.300	07/10/2021	ND					

Surrogate: 4-Bromofluorobenzene (PIC) 112 % 69.9-140

Chloride, SM4500Cl-B		mg/kg		Analyzed By: GM					
Analyte	Result	Reporting Limit	Analyzed	Method Blank	BS	% Recovery	True Value QC	RPD	Qualifier
Chloride	208	16.0	07/13/2021	ND	432	108	400	0.00	QM-07

TPH 8015M		mg/kg		Analyzed By: MS					
Analyte	Result	Reporting Limit	Analyzed	Method Blank	BS	% Recovery	True Value QC	RPD	Qualifier
GRO C6-C10*	<10.0	10.0	07/13/2021	ND	203	102	200	0.593	
DRO >C10-C28*	33.4	10.0	07/13/2021	ND	208	104	200	0.625	
EXT DRO >C28-C36	15.8	10.0	07/13/2021	ND					

Surrogate: 1-Chlorooctane 68.8 % 44.3-133

Surrogate: 1-Chlorooctadecane 67.2 % 38.9-142

Cardinal Laboratories

\*=Accredited Analyte

PLEASE NOTE: Liability and Damages. Cardinal's liability and client's exclusive remedy for any claim arising, whether based in contract or tort, shall be limited to the amount paid by client for analyses. All claims, including those for negligence and any other cause whatsoever shall be deemed waived unless made in writing and received by Cardinal within thirty (30) days after completion of the applicable service. In no event shall Cardinal be liable for incidental or consequential damages, including, without limitation, business interruptions, loss of use, or loss of profits incurred by client, its subsidiaries, affiliates or successors arising out of or related to the performance of the services hereunder by Cardinal, regardless of whether such claim is based upon any of the above stated reasons or otherwise. Results relate only to the samples identified above. This report shall not be reproduced except in full with written approval of Cardinal Laboratories.

Celey D. Keene, Lab Director/Quality Manager



**CARDINAL**  
Laboratories

PHONE (575) 393-2326 • 101 E. MARLAND • HOBBS, NM 88240

**Analytical Results For:**

 APACHE CORP - HOBBS  
 BRUCE BAKER  
 2350 W. MARLAND BLVD.  
 HOBBS NM, 88240  
 Fax To: (575) 393-2432

 Received: 07/08/2021  
 Reported: 07/13/2021  
 Project Name: NB TWEEN  
 Project Number: NB TWEEN BATTERY  
 Project Location: EDDY COUNTY

 Sampling Date: 07/08/2021  
 Sampling Type: Soil  
 Sampling Condition: Cool & Intact  
 Sample Received By: Tamara Oldaker

**Sample ID: B 2 @ SURFACE (H211779-02)**

BTEX 8021B		mg/kg		Analyzed By: MS					
Analyte	Result	Reporting Limit	Analyzed	Method Blank	BS	% Recovery	True Value QC	RPD	Qualifier
Benzene*	<0.050	0.050	07/10/2021	ND	2.17	109	2.00	0.0766	
Toluene*	<0.050	0.050	07/10/2021	ND	2.05	102	2.00	0.294	
Ethylbenzene*	<0.050	0.050	07/10/2021	ND	1.99	99.3	2.00	0.0953	
Total Xylenes*	<0.150	0.150	07/10/2021	ND	6.03	101	6.00	0.388	
Total BTEX	<0.300	0.300	07/10/2021	ND					

Surrogate: 4-Bromofluorobenzene (PIC) 113 % 69.9-140

Chloride, SM4500Cl-B		mg/kg		Analyzed By: GM					
Analyte	Result	Reporting Limit	Analyzed	Method Blank	BS	% Recovery	True Value QC	RPD	Qualifier
Chloride	96.0	16.0	07/13/2021	ND	432	108	400	0.00	

TPH 8015M		mg/kg		Analyzed By: MS					
Analyte	Result	Reporting Limit	Analyzed	Method Blank	BS	% Recovery	True Value QC	RPD	Qualifier
GRO C6-C10*	<10.0	10.0	07/13/2021	ND	203	102	200	0.593	
DRO >C10-C28*	30.2	10.0	07/13/2021	ND	208	104	200	0.625	
EXT DRO >C28-C36	15.1	10.0	07/13/2021	ND					

Surrogate: 1-Chlorooctane 74.5 % 44.3-133

Surrogate: 1-Chlorooctadecane 73.0 % 38.9-142

Cardinal Laboratories

\*=Accredited Analyte

PLEASE NOTE: Liability and Damages. Cardinal's liability and client's exclusive remedy for any claim arising, whether based in contract or tort, shall be limited to the amount paid by client for analyses. All claims, including those for negligence and any other cause whatsoever shall be deemed waived unless made in writing and received by Cardinal within thirty (30) days after completion of the applicable service. In no event shall Cardinal be liable for incidental or consequential damages, including, without limitation, business interruptions, loss of use, or loss of profits incurred by client, its subsidiaries, affiliates or successors arising out of or related to the performance of the services hereunder by Cardinal, regardless of whether such claim is based upon any of the above stated reasons or otherwise. Results relate only to the samples identified above. This report shall not be reproduced except in full with written approval of Cardinal Laboratories.

Celey D. Keene, Lab Director/Quality Manager



**CARDINAL**  
Laboratories

PHONE (575) 393-2326 • 101 E. MARLAND • HOBBS, NM 88240

**Analytical Results For:**

 APACHE CORP - HOBBS  
 BRUCE BAKER  
 2350 W. MARLAND BLVD.  
 HOBBS NM, 88240  
 Fax To: (575) 393-2432

 Received: 07/08/2021  
 Reported: 07/13/2021  
 Project Name: NB TWEEN  
 Project Number: NB TWEEN BATTERY  
 Project Location: EDDY COUNTY

 Sampling Date: 07/08/2021  
 Sampling Type: Soil  
 Sampling Condition: Cool & Intact  
 Sample Received By: Tamara Oldaker

**Sample ID: B 3 @ SURFACE (H211779-03)**

BTEX 80218		mg/kg		Analyzed By: MS					
Analyte	Result	Reporting Limit	Analyzed	Method Blank	BS	% Recovery	True Value QC	RPD	Qualifier
Benzene*	<0.050	0.050	07/10/2021	ND	2.17	109	2.00	0.0766	
Toluene*	<0.050	0.050	07/10/2021	ND	2.05	102	2.00	0.294	
Ethylbenzene*	<0.050	0.050	07/10/2021	ND	1.99	99.3	2.00	0.0953	
Total Xylenes*	<0.150	0.150	07/10/2021	ND	6.03	101	6.00	0.388	
Total BTEX	<0.300	0.300	07/10/2021	ND					

Surrogate: 4-Bromofluorobenzene (PIE) 112 % 69.9-140

Chloride, SM4500Cl-B		mg/kg		Analyzed By: GM					
Analyte	Result	Reporting Limit	Analyzed	Method Blank	BS	% Recovery	True Value QC	RPD	Qualifier
Chloride	592	16.0	07/13/2021	ND	432	108	400	0.00	

TPH 8015M		mg/kg		Analyzed By: MS					
Analyte	Result	Reporting Limit	Analyzed	Method Blank	BS	% Recovery	True Value QC	RPD	Qualifier
GRO C6-C10*	<10.0	10.0	07/13/2021	ND	203	102	200	0.593	
DRO >C10-C28*	94.6	10.0	07/13/2021	ND	208	104	200	0.625	
EXT DRO >C28-C36	50.9	10.0	07/13/2021	ND					

Surrogate: 1-Chlorooctane 72.5 % 44.3-133

Surrogate: 1-Chlorooctadecane 73.4 % 38.9-142

Cardinal Laboratories

\*=Accredited Analyte

PLEASE NOTE: Liability and Damages. Cardinal's liability and client's exclusive remedy for any claim arising, whether based in contract or tort, shall be limited to the amount paid by client for analyses. All claims, including those for negligence and any other cause whatsoever shall be deemed waived unless made in writing and received by Cardinal within thirty (30) days after completion of the applicable service. In no event shall Cardinal be liable for incidental or consequential damages, including, without limitation, business interruptions, loss of use, or loss of profits incurred by client, its subsidiaries, affiliates or successors arising out of or related to the performance of the services hereunder by Cardinal, regardless of whether such claim is based upon any of the above stated reasons or otherwise. Results relate only to the samples identified above. This report shall not be reproduced except in full with written approval of Cardinal Laboratories.

Celey D. Keene, Lab Director/Quality Manager



PHONE (575) 393-2326 • 101 E. MARLAND • HOBBS, NM 88240

**Analytical Results For:**

APACHE CORP - HOBBS  
 BRUCE BAKER  
 2350 W. MARLAND BLVD.  
 HOBBS NM, 88240  
 Fax To: (575) 393-2432

Received: 07/08/2021  
 Reported: 07/13/2021  
 Project Name: NB TWEEN  
 Project Number: NB TWEEN BATTERY  
 Project Location: EDDY COUNTY

Sampling Date: 07/08/2021  
 Sampling Type: Soil  
 Sampling Condition: Cool & Intact  
 Sample Received By: Tamara Oldaker

**Sample ID: B 4 @ 3' (H211779-04)**

BTEX 8021B		mg/kg		Analyzed By: MS					
Analyte	Result	Reporting Limit	Analyzed	Method Blank	BS	% Recovery	True Value QC	RPD	Qualifier
Benzene*	<0.050	0.050	07/10/2021	ND	2.17	109	2.00	0.0766	
Toluene*	<0.050	0.050	07/10/2021	ND	2.05	102	2.00	0.294	
Ethylbenzene*	<0.050	0.050	07/10/2021	ND	1.99	99.3	2.00	0.0953	
Total Xylenes*	<0.150	0.150	07/10/2021	ND	6.03	101	6.00	0.388	
Total BTEX	<0.300	0.300	07/10/2021	ND					

Surrogate: 4-Bromofluorobenzene (PIE) 112 % 69.9-140

Chloride, SM4500Cl-B		mg/kg		Analyzed By: GM					
Analyte	Result	Reporting Limit	Analyzed	Method Blank	BS	% Recovery	True Value QC	RPD	Qualifier
Chloride	48.0	16.0	07/13/2021	ND	432	108	400	0.00	

TPH 8015M		mg/kg		Analyzed By: MS					
Analyte	Result	Reporting Limit	Analyzed	Method Blank	BS	% Recovery	True Value QC	RPD	Qualifier
GRO C6-C10*	<10.0	10.0	07/13/2021	ND	203	102	200	0.593	
DRO >C10-C28*	<10.0	10.0	07/13/2021	ND	208	104	200	0.625	
EXT DRO >C28-C36	<10.0	10.0	07/13/2021	ND					

Surrogate: 1-Chlorooctane 72.8 % 44.3-133

Surrogate: 1-Chlorooctadecane 68.3 % 38.9-142

Cardinal Laboratories

\* = Accredited Analyte

PLEASE NOTE: Liability and Damages. Cardinal's liability and client's exclusive remedy for any claim arising, whether based in contract or tort, shall be limited to the amount paid by client for analyses. All claims, including those for negligence and any other cause whatsoever shall be deemed waived unless made in writing and received by Cardinal within thirty (30) days after completion of the applicable service. In no event shall Cardinal be liable for incidental or consequential damages, including, without limitation, business interruptions, loss of use, or loss of profits incurred by client, its subsidiaries, affiliates or successors arising out of or related to the performance of the services hereunder by Cardinal, regardless of whether such claim is based upon any of the above stated reasons or otherwise. Results relate only to the samples identified above. This report shall not be reproduced except in full with written approval of Cardinal Laboratories.

Celey D. Keene, Lab Director/Quality Manager



PHONE (575) 393-2326 • 101 E. MARLAND • HOBBS, NM 88240

**Analytical Results For:**

APACHE CORP - HOBBS  
 BRUCE BAKER  
 2350 W. MARLAND BLVD.  
 HOBBS NM, 88240  
 Fax To: (575) 393-2432

Received: 07/08/2021  
 Reported: 07/13/2021  
 Project Name: NB TWEEN  
 Project Number: NB TWEEN BATTERY  
 Project Location: EDDY COUNTY

Sampling Date: 07/08/2021  
 Sampling Type: Soil  
 Sampling Condition: Cool & Intact  
 Sample Received By: Tamara Oldaker

**Sample ID: B 5 @ SURFACE (H211779-05)**

BTEX 80218		mg/kg		Analyzed By: MS					
Analyte	Result	Reporting Limit	Analyzed	Method Blank	BS	% Recovery	True Value QC	RPD	Qualifier
Benzene*	<0.050	0.050	07/10/2021	ND	2.17	109	2.00	0.0766	
Toluene*	<0.050	0.050	07/10/2021	ND	2.05	102	2.00	0.294	
Ethylbenzene*	<0.050	0.050	07/10/2021	ND	1.99	99.3	2.00	0.0953	
Total Xylenes*	<0.150	0.150	07/10/2021	ND	6.03	101	6.00	0.388	
Total BTEX	<0.300	0.300	07/10/2021	ND					

Surrogate: 4-Bromofluorobenzene (PIE) 113 % 69.9-140

Chloride, SM4500Cl-B		mg/kg		Analyzed By: GM					
Analyte	Result	Reporting Limit	Analyzed	Method Blank	BS	% Recovery	True Value QC	RPD	Qualifier
Chloride	416	16.0	07/13/2021	ND	432	108	400	0.00	

TPH 8015M		mg/kg		Analyzed By: MS					
Analyte	Result	Reporting Limit	Analyzed	Method Blank	BS	% Recovery	True Value QC	RPD	Qualifier
GRO C6-C10*	<10.0	10.0	07/13/2021	ND	203	102	200	0.593	
DRO >C10-C28*	49.5	10.0	07/13/2021	ND	208	104	200	0.625	
EXT DRO >C28-C36	21.8	10.0	07/13/2021	ND					

Surrogate: 1-Chlorooctane 72.9 % 44.3-133

Surrogate: 1-Chlorooctadecane 71.0 % 38.9-142

Cardinal Laboratories

\* = Accredited Analyte

PLEASE NOTE: Liability and Damages. Cardinal's liability and client's exclusive remedy for any claim arising, whether based in contract or tort, shall be limited to the amount paid by client for analyses. All claims, including those for negligence and any other cause whatsoever shall be deemed waived unless made in writing and received by Cardinal within thirty (30) days after completion of the applicable service. In no event shall Cardinal be liable for incidental or consequential damages, including, without limitation, business interruptions, loss of use, or loss of profits incurred by client, its subsidiaries, affiliates or successors arising out of or related to the performance of the services hereunder by Cardinal, regardless of whether such claim is based upon any of the above stated reasons or otherwise. Results relate only to the samples identified above. This report shall not be reproduced except in full with written approval of Cardinal Laboratories.

Celey D. Keene, Lab Director/Quality Manager





PHONE (575) 393-2326 • 101 E. MARLAND • HOBBS, NM 88240

**Analytical Results For:**

APACHE CORP - HOBBS  
 BRUCE BAKER  
 2350 W. MARLAND BLVD.  
 HOBBS NM, 88240  
 Fax To: (575) 393-2432

Received: 07/08/2021  
 Reported: 07/13/2021  
 Project Name: NB TWEEN  
 Project Number: NB TWEEN BATTERY  
 Project Location: EDDY COUNTY

Sampling Date: 07/08/2021  
 Sampling Type: Soil  
 Sampling Condition: Cool & Intact  
 Sample Received By: Tamara Oldaker

**Sample ID: B 6 @ SURFACE (H211779-06)**

BTEX 80218		mg/kg		Analyzed By: MS					
Analyte	Result	Reporting Limit	Analyzed	Method Blank	BS	% Recovery	True Value QC	RPD	Qualifier
Benzene*	<0.050	0.050	07/10/2021	ND	2.17	109	2.00	0.0766	
Toluene*	<0.050	0.050	07/10/2021	ND	2.05	102	2.00	0.294	
Ethylbenzene*	<0.050	0.050	07/10/2021	ND	1.99	99.3	2.00	0.0953	
Total Xylenes*	<0.150	0.150	07/10/2021	ND	6.03	101	6.00	0.388	
Total BTEX	<0.300	0.300	07/10/2021	ND					

Surrogate: 4-Bromofluorobenzene (PIE) 112 % 69.9-140

Chloride, SM4500Cl-B		mg/kg		Analyzed By: GM					
Analyte	Result	Reporting Limit	Analyzed	Method Blank	BS	% Recovery	True Value QC	RPD	Qualifier
Chloride	496	16.0	07/13/2021	ND	432	108	400	0.00	

TPH 8015M		mg/kg		Analyzed By: MS					
Analyte	Result	Reporting Limit	Analyzed	Method Blank	BS	% Recovery	True Value QC	RPD	Qualifier
GRO C6-C10*	<10.0	10.0	07/13/2021	ND	203	102	200	0.593	
DRO >C10-C28*	77.2	10.0	07/13/2021	ND	208	104	200	0.625	
EXT DRO >C28-C36	40.7	10.0	07/13/2021	ND					

Surrogate: 1-Chlorooctane 74.5 % 44.3-133

Surrogate: 1-Chlorooctadecane 76.6 % 38.9-142

Cardinal Laboratories

\* = Accredited Analyte

PLEASE NOTE: Liability and Damages. Cardinal's liability and client's exclusive remedy for any claim arising, whether based in contract or tort, shall be limited to the amount paid by client for analyses. All claims, including those for negligence and any other cause whatsoever shall be deemed waived unless made in writing and received by Cardinal within thirty (30) days after completion of the applicable service. In no event shall Cardinal be liable for incidental or consequential damages, including, without limitation, business interruptions, loss of use, or loss of profits incurred by client, its subsidiaries, affiliates or successors arising out of or related to the performance of the services hereunder by Cardinal, regardless of whether such claim is based upon any of the above stated reasons or otherwise. Results relate only to the samples identified above. This report shall not be reproduced except in full with written approval of Cardinal Laboratories.

Celey D. Keene, Lab Director/Quality Manager

**CARDINAL**  
Laboratories

PHONE (575) 393-2326 • 101 E. MARLAND • HOBBS, NM 88240

**Analytical Results For:**
 APACHE CORP - HOBBS  
 BRUCE BAKER  
 2350 W. MARLAND BLVD.  
 HOBBS NM, 88240  
 Fax To: (575) 393-2432

 Received: 07/08/2021  
 Reported: 07/13/2021  
 Project Name: NB TWEEN  
 Project Number: NB TWEEN BATTERY  
 Project Location: EDDY COUNTY

 Sampling Date: 07/08/2021  
 Sampling Type: Soil  
 Sampling Condition: Cool & Intact  
 Sample Received By: Tamara Oldaker
**Sample ID: B 7 @ SURFACE (H211779-07)**

BTX 8021B		mg/kg		Analyzed By: MS					
Analyte	Result	Reporting Limit	Analyzed	Method Blank	BS	% Recovery	True Value QC	RPD	Qualifier
Benzene*	<0.050	0.050	07/10/2021	ND	2.17	109	2.00	0.0766	
Toluene*	<0.050	0.050	07/10/2021	ND	2.05	102	2.00	0.294	
Ethylbenzene*	<0.050	0.050	07/10/2021	ND	1.99	99.3	2.00	0.0953	
Total Xylenes*	<0.150	0.150	07/10/2021	ND	6.03	101	6.00	0.388	
Total BTX	<0.300	0.300	07/10/2021	ND					

Surrogate: 4-Bromofluorobenzene (PIC) 111 % 69.9-140

Chloride, SM4500Cl-B		mg/kg		Analyzed By: GM					
Analyte	Result	Reporting Limit	Analyzed	Method Blank	BS	% Recovery	True Value QC	RPD	Qualifier
Chloride	336	16.0	07/13/2021	ND	432	108	400	0.00	

TPH 8015M		mg/kg		Analyzed By: MS					
Analyte	Result	Reporting Limit	Analyzed	Method Blank	BS	% Recovery	True Value QC	RPD	Qualifier
GRO C6-C10*	<10.0	10.0	07/13/2021	ND	203	102	200	0.593	
DRO >C10-C28*	32.7	10.0	07/13/2021	ND	208	104	200	0.625	
EXT DRO >C28-C36	19.1	10.0	07/13/2021	ND					

Surrogate: 1-Chlorooctane 73.2 % 44.3-133

Surrogate: 1-Chlorooctadecane 72.2 % 38.9-142

Cardinal Laboratories

\* = Accredited Analyte

PLEASE NOTE: Liability and Damages. Cardinal's liability and client's exclusive remedy for any claim arising, whether based in contract or tort, shall be limited to the amount paid by client for analyses. All claims, including those for negligence and any other cause whatsoever shall be deemed waived unless made in writing and received by Cardinal within thirty (30) days after completion of the applicable service. In no event shall Cardinal be liable for incidental or consequential damages, including, without limitation, business interruptions, loss of use, or loss of profits incurred by client, its subsidiaries, affiliates or successors arising out of or related to the performance of the services hereunder by Cardinal, regardless of whether such claim is based upon any of the above stated reasons or otherwise. Results relate only to the samples identified above. This report shall not be reproduced except in full with written approval of Cardinal Laboratories.

Celey D. Keene, Lab Director/Quality Manager



PHONE (575) 393-2326 • 101 E. MARLAND • HOBBS, NM 88240

**Analytical Results For:**

APACHE CORP - HOBBS  
 BRUCE BAKER  
 2350 W. MARLAND BLVD.  
 HOBBS NM, 88240  
 Fax To: (575) 393-2432

Received: 07/08/2021  
 Reported: 07/13/2021  
 Project Name: NB TWEEN  
 Project Number: NB TWEEN BATTERY  
 Project Location: EDDY COUNTY

Sampling Date: 07/08/2021  
 Sampling Type: Soil  
 Sampling Condition: Cool & Intact  
 Sample Received By: Tamara Oldaker

**Sample ID: B 8 @ SURFACE (H211779-08)**

BTEX 8021B		mg/kg		Analyzed By: MS					
Analyte	Result	Reporting Limit	Analyzed	Method Blank	BS	% Recovery	True Value QC	RPD	Qualifier
Benzene*	<0.050	0.050	07/10/2021	ND	2.17	109	2.00	0.0766	
Toluene*	<0.050	0.050	07/10/2021	ND	2.05	102	2.00	0.294	
Ethylbenzene*	<0.050	0.050	07/10/2021	ND	1.99	99.3	2.00	0.0953	
Total Xylenes*	<0.150	0.150	07/10/2021	ND	6.03	101	6.00	0.388	
Total BTEX	<0.300	0.300	07/10/2021	ND					

Surrogate: 4-Bromofluorobenzene (PIE) 113 % 69.9-140

Chloride, SM4500Cl-B		mg/kg		Analyzed By: GM					
Analyte	Result	Reporting Limit	Analyzed	Method Blank	BS	% Recovery	True Value QC	RPD	Qualifier
Chloride	640	16.0	07/13/2021	ND	432	108	400	0.00	

TPH 8015M		mg/kg		Analyzed By: MS					
Analyte	Result	Reporting Limit	Analyzed	Method Blank	BS	% Recovery	True Value QC	RPD	Qualifier
GRO C6-C10*	<10.0	10.0	07/13/2021	ND	203	102	200	0.593	
DRO >C10-C28*	86.3	10.0	07/13/2021	ND	208	104	200	0.625	
EXT DRO >C28-C36	54.4	10.0	07/13/2021	ND					

Surrogate: 1-Chlorooctane 73.7 % 44.3-133

Surrogate: 1-Chlorooctadecane 76.2 % 38.9-142

Cardinal Laboratories

\* = Accredited Analyte

PLEASE NOTE: Liability and Damages. Cardinal's liability and client's exclusive remedy for any claim arising, whether based in contract or tort, shall be limited to the amount paid by client for analyses. All claims, including those for negligence and any other cause whatsoever shall be deemed waived unless made in writing and received by Cardinal within thirty (30) days after completion of the applicable service. In no event shall Cardinal be liable for incidental or consequential damages, including, without limitation, business interruptions, loss of use, or loss of profits incurred by client, its subsidiaries, affiliates or successors arising out of or related to the performance of the services hereunder by Cardinal, regardless of whether such claim is based upon any of the above stated reasons or otherwise. Results relate only to the samples identified above. This report shall not be reproduced except in full with written approval of Cardinal Laboratories.

Celey D. Keene, Lab Director/Quality Manager





PHONE (575) 393-2326 • 101 E. MARLAND • HOBBS, NM 88240

**Analytical Results For:**

APACHE CORP - HOBBS  
 BRUCE BAKER  
 2350 W. MARLAND BLVD.  
 HOBBS NM, 88240  
 Fax To: (575) 393-2432

Received: 07/08/2021  
 Reported: 07/13/2021  
 Project Name: NB TWEEN  
 Project Number: NB TWEEN BATTERY  
 Project Location: EDDY COUNTY

Sampling Date: 07/08/2021  
 Sampling Type: Soil  
 Sampling Condition: Cool & Intact  
 Sample Received By: Tamara Oldaker

**Sample ID: B 9 @ SURFACE (H211779-09)**

BTX 8021B		mg/kg		Analyzed By: MS					
Analyte	Result	Reporting Limit	Analyzed	Method Blank	BS	% Recovery	True Value QC	RPD	Qualifier
Benzene*	<0.050	0.050	07/10/2021	ND	2.17	109	2.00	0.0766	
Toluene*	<0.050	0.050	07/10/2021	ND	2.05	102	2.00	0.294	
Ethylbenzene*	<0.050	0.050	07/10/2021	ND	1.99	99.3	2.00	0.0953	
Total Xylenes*	<0.150	0.150	07/10/2021	ND	6.03	101	6.00	0.388	
Total BTX	<0.300	0.300	07/10/2021	ND					

Surrogate: 4-Bromofluorobenzene (PIC) 113 % 69.9-140

Chloride, SM4500Cl-B		mg/kg		Analyzed By: GM					
Analyte	Result	Reporting Limit	Analyzed	Method Blank	BS	% Recovery	True Value QC	RPD	Qualifier
Chloride	688	16.0	07/13/2021	ND	432	108	400	0.00	

TPH 8015M		mg/kg		Analyzed By: MS					
Analyte	Result	Reporting Limit	Analyzed	Method Blank	BS	% Recovery	True Value QC	RPD	Qualifier
GRO C6-C10*	<10.0	10.0	07/13/2021	ND	203	102	200	0.593	
DRO >C10-C28*	122	10.0	07/13/2021	ND	208	104	200	0.625	
EXT DRO >C28-C36	65.6	10.0	07/13/2021	ND					

Surrogate: 1-Chlorooctane 75.8 % 44.3-133

Surrogate: 1-Chlorooctadecane 80.3 % 38.9-142

Cardinal Laboratories

\*=Accredited Analyte

PLEASE NOTE: Liability and Damages. Cardinal's liability and client's exclusive remedy for any claim arising, whether based in contract or tort, shall be limited to the amount paid by client for analyses. All claims, including those for negligence and any other cause whatsoever shall be deemed waived unless made in writing and received by Cardinal within thirty (30) days after completion of the applicable service. In no event shall Cardinal be liable for incidental or consequential damages, including, without limitation, business interruptions, loss of use, or loss of profits incurred by client, its subsidiaries, affiliates or successors arising out of or related to the performance of the services hereunder by Cardinal, regardless of whether such claim is based upon any of the above stated reasons or otherwise. Results relate only to the samples identified above. This report shall not be reproduced except in full with written approval of Cardinal Laboratories.

Celey D. Keene, Lab Director/Quality Manager



PHONE (575) 393-2326 • 101 E. MARLAND • HOBBS, NM 88240

**Analytical Results For:**

APACHE CORP - HOBBS  
 BRUCE BAKER  
 2350 W. MARLAND BLVD.  
 HOBBS NM, 88240  
 Fax To: (575) 393-2432

Received: 07/08/2021  
 Reported: 07/13/2021  
 Project Name: NB TWEEN  
 Project Number: NB TWEEN BATTERY  
 Project Location: EDDY COUNTY

Sampling Date: 07/08/2021  
 Sampling Type: Soil  
 Sampling Condition: Cool & Intact  
 Sample Received By: Tamara Oldaker

**Sample ID: B 10 @ SURFACE (H211779-10)**

BTEX 8021B		mg/kg		Analyzed By: MS					
Analyte	Result	Reporting Limit	Analyzed	Method Blank	BS	% Recovery	True Value QC	RPD	Qualifier
Benzene*	<0.050	0.050	07/10/2021	ND	2.17	109	2.00	0.0766	
Toluene*	<0.050	0.050	07/10/2021	ND	2.05	102	2.00	0.294	
Ethylbenzene*	<0.050	0.050	07/10/2021	ND	1.99	99.3	2.00	0.0953	
Total Xylenes*	<0.150	0.150	07/10/2021	ND	6.03	101	6.00	0.388	
Total BTEX	<0.300	0.300	07/10/2021	ND					

Surrogate: 4-Bromofluorobenzene (PID) 113 % 69.9-140

Chloride, SM4500Cl-B		mg/kg		Analyzed By: GM					
Analyte	Result	Reporting Limit	Analyzed	Method Blank	BS	% Recovery	True Value QC	RPD	Qualifier
Chloride	528	16.0	07/13/2021	ND	432	108	400	0.00	

TPH 8015M		mg/kg		Analyzed By: MS					
Analyte	Result	Reporting Limit	Analyzed	Method Blank	BS	% Recovery	True Value QC	RPD	Qualifier
GRO C6-C10*	<10.0	10.0	07/13/2021	ND	203	102	200	0.593	
DRO >C10-C28*	82.1	10.0	07/13/2021	ND	208	104	200	0.625	
EXT DRO >C28-C36	48.5	10.0	07/13/2021	ND					

Surrogate: 1-Chlorooctane 74.5 % 44.3-133

Surrogate: 1-Chlorooctadecane 77.2 % 38.9-142

Cardinal Laboratories

\*=Accredited Analyte

PLEASE NOTE: Liability and Damages. Cardinal's liability and client's exclusive remedy for any claim arising, whether based in contract or tort, shall be limited to the amount paid by client for analyses. All claims, including those for negligence and any other cause whatsoever shall be deemed waived unless made in writing and received by Cardinal within thirty (30) days after completion of the applicable service. In no event shall Cardinal be liable for incidental or consequential damages, including, without limitation, business interruptions, loss of use, or loss of profits incurred by client, its subsidiaries, affiliates or successors arising out of or related to the performance of the services hereunder by Cardinal, regardless of whether such claim is based upon any of the above stated reasons or otherwise. Results relate only to the samples identified above. This report shall not be reproduced except in full with written approval of Cardinal Laboratories.

Celey D. Keene, Lab Director/Quality Manager



PHONE (575) 393-2326 • 101 E. MARLAND • HOBBS, NM 88240

**Analytical Results For:**

APACHE CORP - HOBBS  
 BRUCE BAKER  
 2350 W. MARLAND BLVD.  
 HOBBS NM, 88240  
 Fax To: (575) 393-2432

Received: 07/08/2021  
 Reported: 07/13/2021  
 Project Name: NB TWEEN  
 Project Number: NB TWEEN BATTERY  
 Project Location: EDDY COUNTY

Sampling Date: 07/08/2021  
 Sampling Type: Soil  
 Sampling Condition: Cool & Intact  
 Sample Received By: Tamara Oldaker

**Sample ID: B 11 @ SURFACE (H211779-11)**

BTX 8021B		mg/kg		Analyzed By: MS					
Analyte	Result	Reporting Limit	Analyzed	Method Blank	BS	% Recovery	True Value QC	RPD	Qualifier
Benzene*	<0.050	0.050	07/10/2021	ND	2.17	109	2.00	0.0766	
Toluene*	<0.050	0.050	07/10/2021	ND	2.05	102	2.00	0.294	
Ethylbenzene*	<0.050	0.050	07/10/2021	ND	1.99	99.3	2.00	0.0953	
Total Xylenes*	<0.150	0.150	07/10/2021	ND	6.03	101	6.00	0.388	
Total BTX	<0.300	0.300	07/10/2021	ND					

Surrogate: 4-Bromofluorobenzene (PIE) 113 % 69.9-140

Chloride, SM4500Cl-B		mg/kg		Analyzed By: GM					
Analyte	Result	Reporting Limit	Analyzed	Method Blank	BS	% Recovery	True Value QC	RPD	Qualifier
Chloride	432	16.0	07/13/2021	ND	432	108	400	0.00	

TPH 8015M		mg/kg		Analyzed By: MS					
Analyte	Result	Reporting Limit	Analyzed	Method Blank	BS	% Recovery	True Value QC	RPD	Qualifier
GRO C6-C10*	<10.0	10.0	07/13/2021	ND	203	102	200	0.593	
DRO >C10-C28*	104	10.0	07/13/2021	ND	208	104	200	0.625	
EXT DRO >C28-C36	54.5	10.0	07/13/2021	ND					

Surrogate: 1-Chlorooctane 67.9 % 44.3-133

Surrogate: 1-Chlorooctadecane 69.5 % 38.9-142

Cardinal Laboratories

\* = Accredited Analyte

PLEASE NOTE: Liability and Damages. Cardinal's liability and client's exclusive remedy for any claim arising, whether based in contract or tort, shall be limited to the amount paid by client for analyses. All claims, including those for negligence and any other cause whatsoever shall be deemed waived unless made in writing and received by Cardinal within thirty (30) days after completion of the applicable service. In no event shall Cardinal be liable for incidental or consequential damages, including, without limitation, business interruptions, loss of use, or loss of profits incurred by client, its subsidiaries, affiliates or successors arising out of or related to the performance of the services hereunder by Cardinal, regardless of whether such claim is based upon any of the above stated reasons or otherwise. Results relate only to the samples identified above. This report shall not be reproduced except in full with written approval of Cardinal Laboratories.

Celey D. Keene, Lab Director/Quality Manager





PHONE (575) 393-2326 • 101 E. MARLAND • HOBBS, NM 88240

**Analytical Results For:**

APACHE CORP - HOBBS  
 BRUCE BAKER  
 2350 W. MARLAND BLVD.  
 HOBBS NM, 88240  
 Fax To: (575) 393-2432

Received: 07/08/2021  
 Reported: 07/13/2021  
 Project Name: NB TWEEN  
 Project Number: NB TWEEN BATTERY  
 Project Location: EDDY COUNTY

Sampling Date: 07/08/2021  
 Sampling Type: Soil  
 Sampling Condition: Cool & Intact  
 Sample Received By: Tamara Oldaker

**Sample ID: B 12 @ SURFACE (H211779-12)**

BTX 8021B		mg/kg		Analyzed By: MS					
Analyte	Result	Reporting Limit	Analyzed	Method Blank	BS	% Recovery	True Value QC	RPD	Qualifier
Benzene*	<0.050	0.050	07/10/2021	ND	2.17	109	2.00	0.0766	
Toluene*	<0.050	0.050	07/10/2021	ND	2.05	102	2.00	0.294	
Ethylbenzene*	<0.050	0.050	07/10/2021	ND	1.99	99.3	2.00	0.0953	
Total Xylenes*	<0.150	0.150	07/10/2021	ND	6.03	101	6.00	0.388	
Total BTX	<0.300	0.300	07/10/2021	ND					

Surrogate: 4-Bromofluorobenzene (PIC) 113 % 69.9-140

Chloride, SM4500Cl-B		mg/kg		Analyzed By: GM					
Analyte	Result	Reporting Limit	Analyzed	Method Blank	BS	% Recovery	True Value QC	RPD	Qualifier
Chloride	448	16.0	07/13/2021	ND	432	108	400	0.00	

TPH 8015M		mg/kg		Analyzed By: MS					
Analyte	Result	Reporting Limit	Analyzed	Method Blank	BS	% Recovery	True Value QC	RPD	Qualifier
GRO C6-C10*	<10.0	10.0	07/13/2021	ND	203	102	200	0.593	
DRO >C10-C28*	67.8	10.0	07/13/2021	ND	208	104	200	0.625	
EXT DRO >C28-C36	33.0	10.0	07/13/2021	ND					

Surrogate: 1-Chlorooctane 70.0 % 44.3-133

Surrogate: 1-Chlorooctadecane 71.6 % 38.9-142

Cardinal Laboratories

\* = Accredited Analyte

PLEASE NOTE: Liability and Damages. Cardinal's liability and client's exclusive remedy for any claim arising, whether based in contract or tort, shall be limited to the amount paid by client for analyses. All claims, including those for negligence and any other cause whatsoever shall be deemed waived unless made in writing and received by Cardinal within thirty (30) days after completion of the applicable service. In no event shall Cardinal be liable for incidental or consequential damages, including, without limitation, business interruptions, loss of use, or loss of profits incurred by client, its subsidiaries, affiliates or successors arising out of or related to the performance of the services hereunder by Cardinal, regardless of whether such claim is based upon any of the above stated reasons or otherwise. Results relate only to the samples identified above. This report shall not be reproduced except in full with written approval of Cardinal Laboratories.

Celey D. Keene, Lab Director/Quality Manager



PHONE (575) 393-2326 • 101 E. MARLAND • HOBBS, NM 88240

**Analytical Results For:**

APACHE CORP - HOBBS  
 BRUCE BAKER  
 2350 W. MARLAND BLVD.  
 HOBBS NM, 88240  
 Fax To: (575) 393-2432

Received: 07/08/2021  
 Reported: 07/13/2021  
 Project Name: NB TWEEN  
 Project Number: NB TWEEN BATTERY  
 Project Location: EDDY COUNTY

Sampling Date: 07/08/2021  
 Sampling Type: Soil  
 Sampling Condition: Cool & Intact  
 Sample Received By: Tamara Oldaker

**Sample ID: B 13 @ SURFACE (H211779-13)**

BTEx 8021B		mg/kg		Analyzed By: MS					
Analyte	Result	Reporting Limit	Analyzed	Method Blank	BS	% Recovery	True Value QC	RPD	Qualifier
Benzene*	<0.050	0.050	07/10/2021	ND	2.17	109	2.00	0.0766	
Toluene*	<0.050	0.050	07/10/2021	ND	2.05	102	2.00	0.294	
Ethylbenzene*	<0.050	0.050	07/10/2021	ND	1.99	99.3	2.00	0.0953	
Total Xylenes*	<0.150	0.150	07/10/2021	ND	6.03	101	6.00	0.388	
Total BTEx	<0.300	0.300	07/10/2021	ND					

Surrogate: 4-Bromofluorobenzene (PIE) 113 % 69.9-140

Chloride, SM4500Cl-B		mg/kg		Analyzed By: GM						
Analyte	Result	Reporting Limit	Analyzed	Method Blank	BS	% Recovery	True Value QC	RPD	Qualifier	
Chloride	32.0	16.0	07/13/2021	ND	432	108	400	0.00		

TPH 8015M		mg/kg		Analyzed By: MS					
Analyte	Result	Reporting Limit	Analyzed	Method Blank	BS	% Recovery	True Value QC	RPD	Qualifier
GRO C6-C10*	<10.0	10.0	07/13/2021	ND	203	102	200	0.593	
DRO >C10-C28*	<10.0	10.0	07/13/2021	ND	208	104	200	0.625	
EXT DRO >C28-C36	<10.0	10.0	07/13/2021	ND					

Surrogate: 1-Chlorooctane 67.7 % 44.3-133

Surrogate: 1-Chlorooctadecane 63.7 % 38.9-142

Cardinal Laboratories

\* = Accredited Analyte

PLEASE NOTE: Liability and Damages. Cardinal's liability and client's exclusive remedy for any claim arising, whether based in contract or tort, shall be limited to the amount paid by client for analyses. All claims, including those for negligence and any other cause whatsoever shall be deemed waived unless made in writing and received by Cardinal within thirty (30) days after completion of the applicable service. In no event shall Cardinal be liable for incidental or consequential damages, including, without limitation, business interruptions, loss of use, or loss of profits incurred by client, its subsidiaries, affiliates or successors arising out of or related to the performance of the services hereunder by Cardinal, regardless of whether such claim is based upon any of the above stated reasons or otherwise. Results relate only to the samples identified above. This report shall not be reproduced except in full with written approval of Cardinal Laboratories.

Celey D. Keene, Lab Director/Quality Manager



PHONE (575) 393-2326 • 101 E. MARLAND • HOBBS, NM 88240

**Analytical Results For:**

APACHE CORP - HOBBS  
 BRUCE BAKER  
 2350 W. MARLAND BLVD.  
 HOBBS NM, 88240  
 Fax To: (575) 393-2432

Received: 07/08/2021  
 Reported: 07/13/2021  
 Project Name: NB TWEEN  
 Project Number: NB TWEEN BATTERY  
 Project Location: EDDY COUNTY

Sampling Date: 07/08/2021  
 Sampling Type: Soil  
 Sampling Condition: Cool & Intact  
 Sample Received By: Tamara Oldaker

**Sample ID: B 4 WALL @ 1' (H211779-14)**

BTEx 8021B		mg/kg	Analyzed By: MS						
Analyte	Result	Reporting Limit	Analyzed	Method Blank	BS	% Recovery	True Value QC	RPD	Qualifier
Benzene*	<0.050	0.050	07/10/2021	ND	2.17	109	2.00	0.0766	
Toluene*	<0.050	0.050	07/10/2021	ND	2.05	102	2.00	0.294	
Ethylbenzene*	<0.050	0.050	07/10/2021	ND	1.99	99.3	2.00	0.0953	
Total Xylenes*	<0.150	0.150	07/10/2021	ND	6.03	101	6.00	0.388	
Total BTEX	<0.300	0.300	07/10/2021	ND					

Surrogate: 4-Bromofluorobenzene (PIE) 113 % 69.9-140

Chloride, SM4500Cl-B		mg/kg		Analyzed By: GM					
Analyte	Result	Reporting Limit	Analyzed	Method Blank	BS	% Recovery	True Value QC	RPD	Qualifier
Chloride	1410	16.0	07/13/2021	ND	432	108	400	0.00	
TPH 8015M		mg/kg		Analyzed By: MS					

TPH 8015M		mg/kg		Analyzed By: MS					
Analyte	Result	Reporting Limit	Analyzed	Method Blank	BS	% Recovery	True Value QC	RPD	Qualifier
GRO C6-C10*	<10.0	10.0	07/13/2021	ND	203	102	200	0.593	
DRO >C10-C28*	192	10.0	07/13/2021	ND	208	104	200	0.625	
EXT DRO >C28-C36	109	10.0	07/13/2021	ND					

Surrogate: 1-Chlorooctane 66.1 % 44.3-133

Surrogate: 1-Chlorooctadecane 77.8 % 38.9-142

Cardinal Laboratories

\*=Accredited Analyte

PLEASE NOTE: Liability and Damages. Cardinal's liability and client's exclusive remedy for any claim arising, whether based in contract or tort, shall be limited to the amount paid by client for analyses. All claims, including those for negligence and any other cause whatsoever shall be deemed waived unless made in writing and received by Cardinal within thirty (30) days after completion of the applicable service. In no event shall Cardinal be liable for incidental or consequential damages, including, without limitation, business interruptions, loss of use, or loss of profits incurred by client, its subsidiaries, affiliates or successors arising out of or related to the performance of the services hereunder by Cardinal, regardless of whether such claim is based upon any of the above stated reasons or otherwise. Results relate only to the samples identified above. This report shall not be reproduced except in full with written approval of Cardinal Laboratories.

Celey D. Keene, Lab Director/Quality Manager



**CARDINAL**  
Laboratories

PHONE (575) 393-2326 • 101 E. MARLAND • HOBBS, NM 88240

**Analytical Results For:**
 APACHE CORP - HOBBS  
 BRUCE BAKER  
 2350 W. MARLAND BLVD.  
 HOBBS NM, 88240  
 Fax To: (575) 393-2432

 Received: 07/08/2021  
 Reported: 07/13/2021  
 Project Name: NB TWEEN  
 Project Number: NB TWEEN BATTERY  
 Project Location: EDDY COUNTY

 Sampling Date: 07/08/2021  
 Sampling Type: Soil  
 Sampling Condition: Cool & Intact  
 Sample Received By: Tamara Oldaker
**Sample ID: WW (H211779-15)**

BTEX 80218		mg/kg		Analyzed By: MS					
Analyte	Result	Reporting Limit	Analyzed	Method Blank	BS	% Recovery	True Value QC	RPD	Qualifier
Benzene*	<0.050	0.050	07/10/2021	ND	2.17	109	2.00	0.0766	
Toluene*	<0.050	0.050	07/10/2021	ND	2.05	102	2.00	0.294	
Ethylbenzene*	<0.050	0.050	07/10/2021	ND	1.99	99.3	2.00	0.0953	
Total Xylenes*	<0.150	0.150	07/10/2021	ND	6.03	101	6.00	0.388	
Total BTEX	<0.300	0.300	07/10/2021	ND					

Surrogate: 4-Bromofluorobenzene (PIE) 113 % 69.9-140

Chloride, SM4500Cl-B		mg/kg		Analyzed By: GM						
Analyte	Result	Reporting Limit	Analyzed	Method Blank	BS	% Recovery	True Value QC	RPD	Qualifier	
Chloride	32.0	16.0	07/13/2021	ND	432	108	400	0.00		

TPH 8015M		mg/kg		Analyzed By: MS					
Analyte	Result	Reporting Limit	Analyzed	Method Blank	BS	% Recovery	True Value QC	RPD	Qualifier
GRO C6-C10*	<10.0	10.0	07/13/2021	ND	203	102	200	0.593	
DRO >C10-C28*	<10.0	10.0	07/13/2021	ND	208	104	200	0.625	
EXT DRO >C28-C36	<10.0	10.0	07/13/2021	ND					

Surrogate: 1-Chlorooctane 70.9 % 44.3-133

Surrogate: 1-Chlorooctadecane 66.3 % 38.9-142

Cardinal Laboratories

\*=Accredited Analyte

PLEASE NOTE: Liability and Damages. Cardinal's liability and client's exclusive remedy for any claim arising, whether based in contract or tort, shall be limited to the amount paid by client for analyses. All claims, including those for negligence and any other cause whatsoever shall be deemed waived unless made in writing and received by Cardinal within thirty (30) days after completion of the applicable service. In no event shall Cardinal be liable for incidental or consequential damages, including, without limitation, business interruptions, loss of use, or loss of profits incurred by client, its subsidiaries, affiliates or successors arising out of or related to the performance of the services hereunder by Cardinal, regardless of whether such claim is based upon any of the above stated reasons or otherwise. Results relate only to the samples identified above. This report shall not be reproduced except in full with written approval of Cardinal Laboratories.

Celey D. Keene, Lab Director/Quality Manager



PHONE (575) 393-2326 • 101 E. MARLAND • HOBBS, NM 88240

**Analytical Results For:**

APACHE CORP - HOBBS  
 BRUCE BAKER  
 2350 W. MARLAND BLVD.  
 HOBBS NM, 88240  
 Fax To: (575) 393-2432

Received: 07/08/2021  
 Reported: 07/13/2021  
 Project Name: NB TWEEN  
 Project Number: NB TWEEN BATTERY  
 Project Location: EDDY COUNTY

Sampling Date: 07/08/2021  
 Sampling Type: Soil  
 Sampling Condition: Cool & Intact  
 Sample Received By: Tamara Oldaker

**Sample ID: NW (H211779-16)**

BTEX 8021B		mg/kg		Analyzed By: MS					
Analyte	Result	Reporting Limit	Analyzed	Method Blank	BS	% Recovery	True Value QC	RPD	Qualifier
Benzene*	<0.050	0.050	07/10/2021	ND	2.17	109	2.00	0.0766	
Toluene*	<0.050	0.050	07/10/2021	ND	2.05	102	2.00	0.294	
Ethylbenzene*	<0.050	0.050	07/10/2021	ND	1.99	99.3	2.00	0.0953	
Total Xylenes*	<0.150	0.150	07/10/2021	ND	6.03	101	6.00	0.388	
Total BTEX	<0.300	0.300	07/10/2021	ND					

Surrogate: 4-Bromofluorobenzene (PIE) 113 % 69.9-140

Chloride, SM4500Cl-B		mg/kg		Analyzed By: GM					
Analyte	Result	Reporting Limit	Analyzed	Method Blank	BS	% Recovery	True Value QC	RPD	Qualifier
Chloride	32.0	16.0	07/13/2021	ND	432	108	400	0.00	

TPH 8015M		mg/kg		Analyzed By: MS					
Analyte	Result	Reporting Limit	Analyzed	Method Blank	BS	% Recovery	True Value QC	RPD	Qualifier
GRO C6-C10*	<10.0	10.0	07/13/2021	ND	203	102	200	0.593	
DRO >C10-C28*	10.0	10.0	07/13/2021	ND	208	104	200	0.625	
EXT DRO >C28-C36	<10.0	10.0	07/13/2021	ND					

Surrogate: 1-Chlorooctane 70.4 % 44.3-133

Surrogate: 1-Chlorooctadecane 65.9 % 38.9-142

Cardinal Laboratories

\*=Accredited Analyte

PLEASE NOTE: Liability and Damages. Cardinal's liability and client's exclusive remedy for any claim arising, whether based in contract or tort, shall be limited to the amount paid by client for analyses. All claims, including those for negligence and any other cause whatsoever shall be deemed waived unless made in writing and received by Cardinal within thirty (30) days after completion of the applicable service. In no event shall Cardinal be liable for incidental or consequential damages, including, without limitation, business interruptions, loss of use, or loss of profits incurred by client, its subsidiaries, affiliates or successors arising out of or related to the performance of the services hereunder by Cardinal, regardless of whether such claim is based upon any of the above stated reasons or otherwise. Results relate only to the samples identified above. This report shall not be reproduced except in full with written approval of Cardinal Laboratories.

Celey D. Keene, Lab Director/Quality Manager



PHONE (575) 393-2326 • 101 E. MARLAND • HOBBS, NM 88240

**Analytical Results For:**

APACHE CORP - HOBBS  
 BRUCE BAKER  
 2350 W. MARLAND BLVD.  
 HOBBS NM, 88240  
 Fax To: (575) 393-2432

Received: 07/08/2021  
 Reported: 07/13/2021  
 Project Name: NB TWEEN  
 Project Number: NB TWEEN BATTERY  
 Project Location: EDDY COUNTY

Sampling Date: 07/08/2021  
 Sampling Type: Soil  
 Sampling Condition: Cool & Intact  
 Sample Received By: Tamara Oldaker

**Sample ID: SW (H211779-17)**

BTEX 8021B		mg/kg		Analyzed By: MS					
Analyte	Result	Reporting Limit	Analyzed	Method Blank	BS	% Recovery	True Value QC	RPD	Qualifier
Benzene*	<0.050	0.050	07/10/2021	ND	2.17	109	2.00	0.0766	
Toluene*	<0.050	0.050	07/10/2021	ND	2.05	102	2.00	0.294	
Ethylbenzene*	<0.050	0.050	07/10/2021	ND	1.99	99.3	2.00	0.0953	
Total Xylenes*	<0.150	0.150	07/10/2021	ND	6.03	101	6.00	0.388	
Total BTEX	<0.300	0.300	07/10/2021	ND					

Surrogate: 4-Bromofluorobenzene (PIE) 112 % 69.9-140

Chloride, SM4500Cl-B		mg/kg		Analyzed By: GM						
Analyte	Result	Reporting Limit	Analyzed	Method Blank	BS	% Recovery	True Value QC	RPD	Qualifier	
Chloride	48.0	16.0	07/13/2021	ND	432	108	400	0.00		

TPH 8015M		mg/kg		Analyzed By: MS					
Analyte	Result	Reporting Limit	Analyzed	Method Blank	BS	% Recovery	True Value QC	RPD	Qualifier
GRO C6-C10*	<10.0	10.0	07/13/2021	ND	203	102	200	0.593	
DRO >C10-C28*	<10.0	10.0	07/13/2021	ND	208	104	200	0.625	
EXT DRO >C28-C36	<10.0	10.0	07/13/2021	ND					

Surrogate: 1-Chlorooctane 68.4 % 44.3-133

Surrogate: 1-Chlorooctadecane 63.9 % 38.9-142

Cardinal Laboratories

\*=Accredited Analyte

PLEASE NOTE: Liability and Damages. Cardinal's liability and client's exclusive remedy for any claim arising, whether based in contract or tort, shall be limited to the amount paid by client for analyses. All claims, including those for negligence and any other cause whatsoever shall be deemed waived unless made in writing and received by Cardinal within thirty (30) days after completion of the applicable service. In no event shall Cardinal be liable for incidental or consequential damages, including, without limitation, business interruptions, loss of use, or loss of profits incurred by client, its subsidiaries, affiliates or successors arising out of or related to the performance of the services hereunder by Cardinal, regardless of whether such claim is based upon any of the above stated reasons or otherwise. Results relate only to the samples identified above. This report shall not be reproduced except in full with written approval of Cardinal Laboratories.

Celey D. Keene, Lab Director/Quality Manager



PHONE (575) 393-2326 • 101 E. MARLAND • HOBBS, NM 88240

**Analytical Results For:**

APACHE CORP - HOBBS  
 BRUCE BAKER  
 2350 W. MARLAND BLVD.  
 HOBBS NM, 88240  
 Fax To: (575) 393-2432

Received: 07/08/2021  
 Reported: 07/13/2021  
 Project Name: NB TWEEN  
 Project Number: NB TWEEN BATTERY  
 Project Location: EDDY COUNTY

Sampling Date: 07/08/2021  
 Sampling Type: Soil  
 Sampling Condition: Cool & Intact  
 Sample Received By: Tamara Oldaker

**Sample ID: EW (H211779-18)**

BTEX 80218		mg/kg		Analyzed By: MS					
Analyte	Result	Reporting Limit	Analyzed	Method Blank	BS	% Recovery	True Value QC	RPD	Qualifier
Benzene*	<0.050	0.050	07/10/2021	ND	2.17	109	2.00	0.0766	
Toluene*	<0.050	0.050	07/10/2021	ND	2.05	102	2.00	0.294	
Ethylbenzene*	<0.050	0.050	07/10/2021	ND	1.99	99.3	2.00	0.0953	
Total Xylenes*	<0.150	0.150	07/10/2021	ND	6.03	101	6.00	0.388	
Total BTEX	<0.300	0.300	07/10/2021	ND					

Surrogate: 4-Bromofluorobenzene (PIE) 113 % 69.9-140

Chloride, SM4500Cl-B		mg/kg		Analyzed By: GM					
Analyte	Result	Reporting Limit	Analyzed	Method Blank	BS	% Recovery	True Value QC	RPD	Qualifier
Chloride	32.0	16.0	07/13/2021	ND	432	108	400	0.00	
TPH 8015M		mg/kg		Analyzed By: MS					
Analyte	Result	Reporting Limit	Analyzed	Method Blank	BS	% Recovery	True Value QC	RPD	Qualifier
GRO C6-C10*	<10.0	10.0	07/12/2021	ND	199	99.6	200	3.13	
DRO >C10-C28*	10.3	10.0	07/12/2021	ND	202	101	200	1.97	
EXT DRO >C28-C36	13.3	10.0	07/12/2021	ND					

Surrogate: 1-Chlorooctane 73.4 % 44.3-133

Surrogate: 1-Chlorooctadecane 69.5 % 38.9-142

Cardinal Laboratories

\* = Accredited Analyte

PLEASE NOTE: Liability and Damages. Cardinal's liability and client's exclusive remedy for any claim arising, whether based in contract or tort, shall be limited to the amount paid by client for analyses. All claims, including those for negligence and any other cause whatsoever shall be deemed waived unless made in writing and received by Cardinal within thirty (30) days after completion of the applicable service. In no event shall Cardinal be liable for incidental or consequential damages, including, without limitation, business interruptions, loss of use, or loss of profits incurred by client, its subsidiaries, affiliates or successors arising out of or related to the performance of the services hereunder by Cardinal, regardless of whether such claim is based upon any of the above stated reasons or otherwise. Results relate only to the samples identified above. This report shall not be reproduced except in full with written approval of Cardinal Laboratories.

Celey D. Keene, Lab Director/Quality Manager



PHONE (575) 393-2326 • 101 E. MARLAND • HOBBS, NM 88240

Notes and Definitions

- QM-07 The spike recovery was outside acceptance limits for the MS and/or MSD. The batch was accepted based on acceptable LCS recovery.
- ND Analyte NOT DETECTED at or above the reporting limit
- RPD Relative Percent Difference
- \*\* Samples not received at proper temperature of 6°C or below.
- \*\*\* Insufficient time to reach temperature.
- \* Chloride by SM4500Cl-B does not require samples be received at or below 6°C  
Samples reported on an as received basis (wet) unless otherwise noted on report

Cardinal Laboratories

\*=Accredited Analyte

PLEASE NOTE: Liability and Damages. Cardinal's liability and client's exclusive remedy for any claim arising, whether based in contract or tort, shall be limited to the amount paid by client for analyses. All claims, including those for negligence and any other cause whatsoever shall be deemed waived unless made in writing and received by Cardinal within thirty (30) days after completion of the applicable service. In no event shall Cardinal be liable for incidental or consequential damages, including, without limitation, business interruptions, loss of use, or loss of profits incurred by client, its subsidiaries, affiliates or successors arising out of or related to the performance of the services hereunder by Cardinal, regardless of whether such claim is based upon any of the above stated reasons or otherwise. Results relate only to the samples identified above. This report shall not be reproduced except in full with written approval of Cardinal Laboratories.

Celey D. Keene, Lab Director/Quality Manager



Page 21 of 22

† Cardinal cannot accept verbal changes. Please email changes to [celcy.keene@cardinallabsnm.com](mailto:celcy.keene@cardinallabsnm.com)

## CHAIN-OF-CUSTODY AND ANALYSIS REQUEST

101 East Marland, Hobbs, NM 88240  
(575) 393-2326 FAX (575) 393-2476

<b>Company Name:</b> <u>Hughes</u> <b>Project Manager:</b> <u>Jeff Brown</u> <b>Address:</b> <b>City:</b> <u>Mobbs</u> <b>State:</b> <u>NJ</u> <b>Zip:</b> <u>88240</u> <b>Phone #:</b> <b>Fax #:</b> <b>Project #:</b> <b>Project Owner:</b> <b>Project Name:</b> <b>Sampler Location:</b> <u>NBIRN Battery</u> <b>Sampler Name:</b> <u>Joe Quaschnick</u> <small>FOR LAB USE ONLY</small>		<b>BILL TO</b>		<b>ANALYSIS REQUEST</b>	
		<b>P.O. #:</b>			
		<b>Company:</b>			
		<b>Attn:</b>			
		<b>Address:</b>			
		<b>City:</b>			
		<b>State:</b>		<b>Zip:</b>	
		<b>Phone #:</b>			
		<b>Fax #:</b>			

Lab I.D.	Sample I.D.	(G)RAB OR (C)OMP	# CONTAINERS	MATRIX							PRESERV.	SAMPLING	DATE	TIME	Ext TPH	BTEX
				GROUNDWATER	WASTEWATER	SOIL	OIL	SLUDGE	OTHER	ACID/BASE						
HAQ1779	11 B11	-	1	-	-	-	-	-	-	-	-	-	7-8	3:18	X	
	12 B12	-	1	-	-	-	-	-	-	-	-	-	7-8	3:20	X	
	13 B13	-	1	-	-	-	-	-	-	-	-	-	7-8	3:22	X	
	14 B14 well 10'	-	1	-	-	-	-	-	-	-	-	-	7-8	3:24	X	
	15 LSW	-	1	-	-	-	-	-	-	-	-	-	7-8	3:26	X	
	16 SW	-	1	-	-	-	-	-	-	-	-	-	7-8	3:28	X	
	17 SW	-	1	-	-	-	-	-	-	-	-	-	7-8	3:30	X	
	18 CW	-	1	-	-	-	-	-	-	-	-	-	7-8	3:32	X	

PLEASE NOTE: Liability and Damages. Customer's liability and damage exclusion remedy for any claim arising whether based in contract or tort, shall be limited to the amount paid by the client for the services. All claims, including those for negligence and any other cause whatsoever shall be deemed waived unless made in writing and received by Certified Mail, 30 days after completion of the applicable service. In no event shall Certified be liable for incidental or consequential damages, including without limitation, business interruption, loss of use, or loss of profits incurred by client, its subsidiaries, affiliates or successors, arising out of or related to the performance of services hereunder. By Client's signature at bottom of this form, it certifies that it has been given full and complete explanation of all terms and conditions of this agreement.

<b>Relinquished By:</b> _____ <b>Date:</b> <u>7-8-21</u> <b>Time:</b> <u>1700</u> <b>Received By:</b> _____ <b>Date:</b> _____ <b>Time:</b> _____	<b>Verbal Result:</b> <input type="checkbox"/> Yes <input checked="" type="checkbox"/> No <b>Add'l Phone #:</b> _____ All Results are emailed. Please provide Email address: _____
--	---

**REMARKS:** \_\_\_\_\_

<b>Delivered By:</b> (Circle One) Sampler - UPS - Bus - Other: _____ <b>Observed Temp. °C:</b> <u>5.8</u> <b>Corrected Temp. °C:</b> _____ <b>Sample Condition:</b> <input checked="" type="checkbox"/> Cool <input type="checkbox"/> Intact <input checked="" type="checkbox"/> Yes <input type="checkbox"/> No <b>Checked By:</b> _____ <b>(Initials)</b> _____ <b>Turnaround Time:</b> _____ <b>Thermometer ID #113</b> <b>Correction Factor:</b> None	<b>Standard:</b> <input checked="" type="checkbox"/> <b>Rush:</b> <input type="checkbox"/> <b>Bacteria (only):</b> <input type="checkbox"/> <input type="checkbox"/> Cool <input type="checkbox"/> Intact <input type="checkbox"/> Yes <input type="checkbox"/> No <b>Sample Condition:</b> <input type="checkbox"/> Observed Temp. °C: _____ <input type="checkbox"/> Corrected Temp. °C: _____
--	---



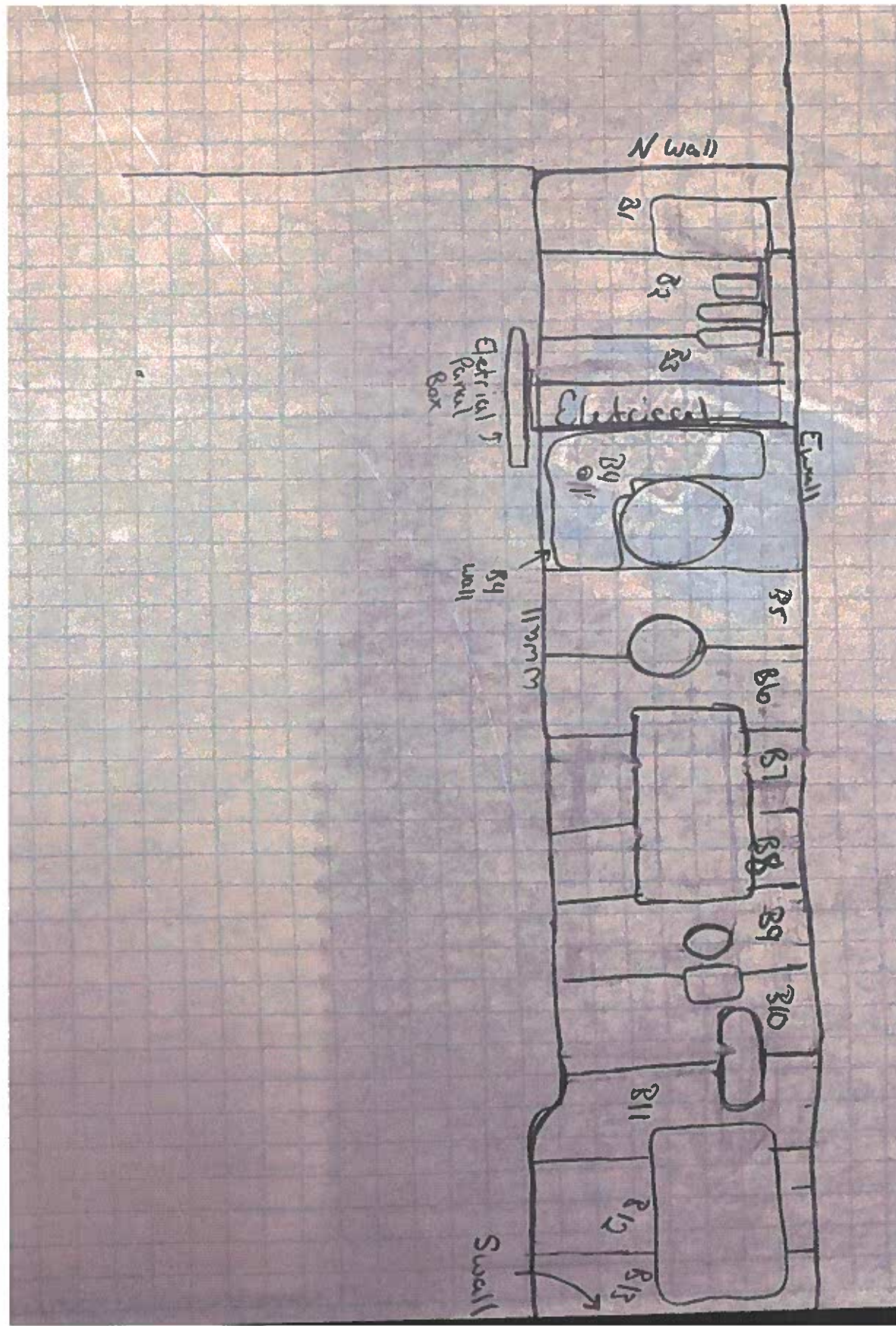



## North West Elevation

☉ 150°SE (T) ☉ 32°48'28"N, 104°7'27"W ±13ft ▲ 3682ft



## West Elevation

☉ 75°E (T) ☉ 32°48'27"N, 104°7'27"W ±26ft ▲ 3681ft



**District I**

1625 N. French Dr., Hobbs, NM 88240  
Phone:(575) 393-6161 Fax:(575) 393-0720

**District II**

811 S. First St., Artesia, NM 88210  
Phone:(575) 748-1283 Fax:(575) 748-9720

**District III**

1000 Rio Brazos Rd., Aztec, NM 87410  
Phone:(505) 334-6178 Fax:(505) 334-6170

**District IV**

1220 S. St Francis Dr., Santa Fe, NM 87505  
Phone:(505) 476-3470 Fax:(505) 476-3462

**State of New Mexico**  
**Energy, Minerals and Natural Resources**  
**Oil Conservation Division**  
**1220 S. St Francis Dr.**  
**Santa Fe, NM 87505**

CONDITIONS

Action 40360

**CONDITIONS**

Operator: APACHE CORPORATION 303 Veterans Airpark Ln Midland, TX 79705	OGRID: 873
	Action Number: 40360
	Action Type: [C-141] Release Corrective Action (C-141)

**CONDITIONS**

Created By	Condition	Condition Date
chensley	None	9/2/2021