

# **Devon Energy Production Co LP**

**ORE IDA 14 Federal 1**

**Closure**

**Unit Letter D, Section 14, T24S, R29E  
Eddy County, New Mexico**

**30-015-28956**

**March 23, 2016**



**Prepared for:**

**Devon Energy Production Co., LP  
PO Box 250  
Artesia, New Mexico 88211**

**By:**

**Safety & Environmental Solutions, Inc.  
703 East Clinton Street  
Hobbs, New Mexico 88240  
(575) 397-0510**

## TABLE OF CONTENTS

<b>I.</b>	<b>Company Contacts.....</b>	<b>1</b>
<b>II.</b>	<b>Background.....</b>	<b>1</b>
<b>III.</b>	<b>Surface and Ground Water .....</b>	<b>Error! Bookmark not defined.</b>
<b>IV.</b>	<b>Work Performed.....</b>	<b>1</b>
<b>V.</b>	<b>Request for Closure .....</b>	<b>2</b>
<b>VII.</b>	<b>Figures &amp; Appendices.....</b>	<b>3</b>
	Figure 1 - Vicinity Map .....	4
	Figure 2 - Site Plan .....	Error! Bookmark not defined.
	Appendix A – C-141.....	Error! Bookmark not defined.
	Appendix B – Groundwater .....	Error! Bookmark not defined.
	Appendix C – Analytical Results .....	7
	Appendix D – Photo Documentation .....	8

**ORE IDA 14 Federal 1/Final Report  
March 23, 2016****Devon Energy Production  
Eddy County, New Mexico****I. Company Contacts**

<b>Representative</b>	<b>Company</b>	<b>Telephone</b>	<b>E-mail</b>
Brett Fulks	Devon Energy Prod.	575-748-1844	<a href="mailto:Brett.Fulks@dvn.com">Brett.Fulks@dvn.com</a>
Bob Allen	SESI	575-397-0510	<a href="mailto:ballen@sesi-nm.com">ballen@sesi-nm.com</a>

**II. Background**

Safety and Environmental Solutions, Inc., hereinafter referred to as (SESI) was engaged by Devon Energy to perform site delineation on the ORE IDA 14 Federal 1, concerning a Five (5) bbl. release comprising of produced water. This site is situated in Eddy County, Section 14, Township 24S, and Range 29E.

According to the C-141: A surface Poly flowline was struck resulting in an approximate 5 Bbl. release of produced water onto the lease road located to the east side of the ORE IDA 14 Federal 1. The line was shut in to prevent further impact. The breached line was exposed and fused back together. A vacuum truck was utilized to recover approximately 2 bbl. of the fluid. The spill area was mapped, using a Trimble Juno 3B. Whereby, the total area of impact was estimated to be 4,296 sq. ft. The NMOCD and BLM respectively, were notified on January 22, 2016, and the C-141 filed and stamped by the NMOCD on January 26, 2016 assigning this event number **2RP-3515** (Appendix A).

**III. Surface and Ground Water**

There is no record of groundwater in the immediate vicinity of the site location. According to the topography map for Eddy County the depth to ground water for Section 14, Township 24S, Range 29E is approximately 100' bgs. Further research of the New Mexico Office of the State Engineer records indicates the average depth to groundwater for the area to be 21' bgs. The approximate distance to surface water of the Pecos River is approximately 6,526'. Thereby, posing no eminent threat or danger to life forms in the area (Appendix B).

**IV. Work Performed**

On January 29, 2016 SESI was onsite to photograph, assess and map the spill area. Auger holes were advanced in order to determine vertical extent. The first auger hole was advanced on the north end of the leak area that is located on the lease road. Auger hole two was advanced to 5' bgs., where auger refusal was encountered. Auger hole three was installed at the area where the fluid appeared to have settled, thereby causing the greatest impact, and again auger refusal was encountered at 5' bgs (Figure 2).

SESI personnel returned to the site, together with personnel from Custom Welding of Hobbs, in order to complete the vertical delineation of the impacted area. Whereby, it was determined that two (2) Test Trenches should be excavated in order to properly ascertain the vertical extent of the impact. Please note that AH-1 represents soil samples taken of the lease road area. Representative soil samples were properly packaged, preserved and transported to Cardinal Laboratories, Hobbs New Mexico and analyzed for Chloride (Cl-) (Method SM 4500Cl-B). The results of the analysis are presented in the table below (Appendix C):

**ORE IDA 14 Federal 1/Final Report  
March 23, 2016**

**Devon Energy Production  
Eddy County, New Mexico**

Sample Date 01/29/16	Depth	Chloride (mg/kg)
Sample ID		
AH-1	Surface	5840
AH-1	1'	144
AH-1	2'	176
TT-1	Surface	11900
TT-1	1'	720
TT-1	2'	1620
TT-1	3'	1880
TT-1	4'	976
TT-1	5'	480
TT-1	6'	704
TT-1	7'	352
TT-1	8'	32
TT-2	Surface	12700
TT-2	2'	4800
TT-2	4'	3080
TT-2	5'	1760
TT-2	6'	1010
TT-2	7'	736
TT-2	8'	400
TT-2	9'	336
TT-2	10'	32

On February 29, 2016, and based on the above soil analyses, SESI submitted a written Delineation Report and Work plan. The NMOCD, as well as the BLM concurred with the respective work plan.

## **VII. Request for Closure**

Remedial actions at this site have all been conducted with the approval of BLM, and in accordance with NMOCD guidelines. On March 11, 2016, SESI personnel, together with the excavation equipment and personnel from B&R Trucking were on site in order to commence remediation activities. During excavation activities; a flowline was encountered. SESI personnel notified NMOCD of the issue, and obtained permission to omit 2' to either side of the flowline so as to prevent further impact. The remainder of the impacted area west of the lease road was excavated to 4' bgs., lined with a 20 mil. Liner, and backfilled with topsoil. SESI personnel obtained representative soil samples from sidewalls and bottom of excavation for confirmation. Representative soil samples were properly packaged, preserved and transported to Cardinal Laboratories, Hobbs New Mexico and analyzed for Chloride (Cl<sup>-</sup>) (Method SM 4500Cl-B). The results of the analysis are presented in the table below (Appendix C):

**ORE IDA 14 Federal 1/Final Report  
March 23, 2016**

**Devon Energy Production  
Eddy County, New Mexico**

Sample Date 03/15/16	Depth	Chloride (mg/kg)
Sample ID		
North Wall		<16.0
South Wall		<16.0
West Wall North		<16.0
West Wall South		80.0
East Wall		48.0
Bottom North	4'	240
Bottom South	4'	1090

Based on the confirmation of desired soil constituency levels: all impacted soils were transported to Lea Land, an NMOCD approved facility. On March 17, 2016 the area was returned to natural grade and seeded with the BLM approved seed mixture of LPC #3 that is native to the area, see photo documentation ([Appendix D](#)).

SESI, on behalf of Devon Energy Production Company, respectfully submits this closure report for your consideration and approval.

## **VIII. Figures & Appendices**

Figure 1 - Vicinity Map

Figure 2 - Site Plan

Appendix A – C-141

Appendix B – Groundwater

Appendix C – Analytical Results

Appendix D – Photo Documentation

# **Figure 1 Vicinity Map**



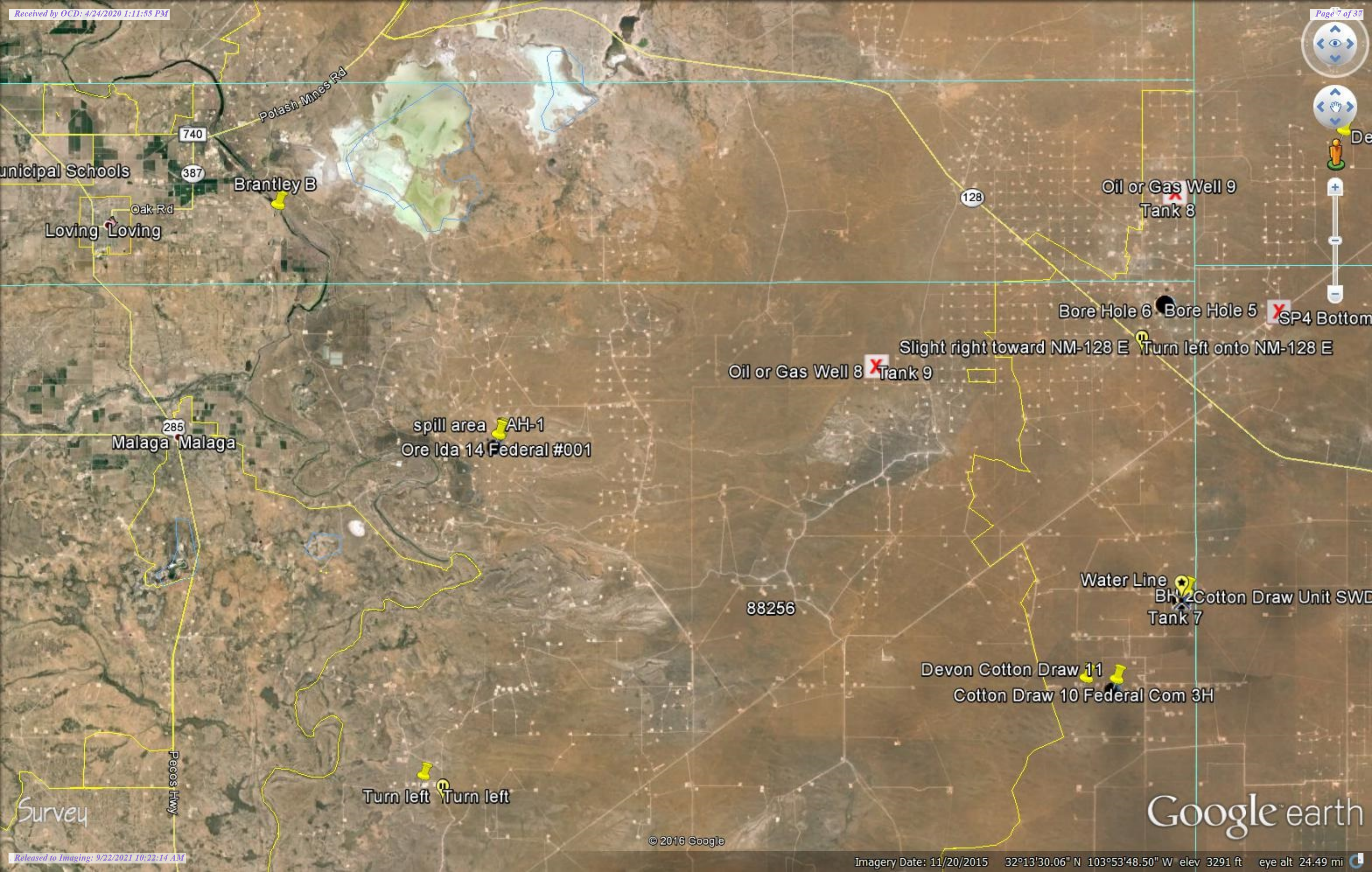



## **Figure 2 Site Plan**



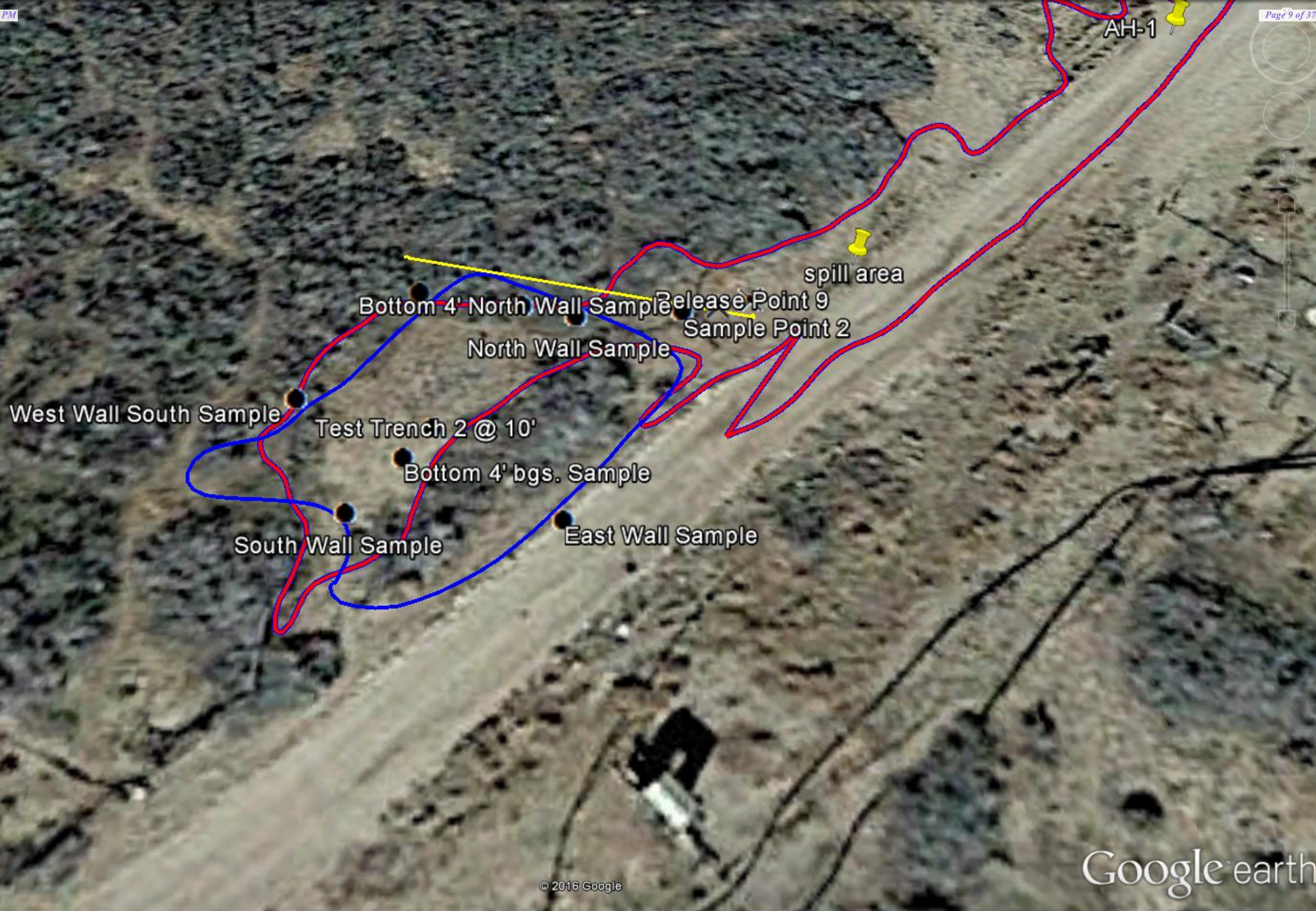

Survey

Google earth

© 2016 Google



# **Appendix A**

## **Final C-141**

District I  
1625 N. French Dr., Hobbs, NM 88240  
District II  
811 S. First St., Artesia, NM 88210  
District III  
1000 Rio Brazos Road, Aztec, NM 87410  
District IV  
1220 S. St. Francis Dr., Santa Fe, NM 87505

State of New Mexico  
Energy Minerals and Natural Resources  
Oil Conservation Division  
1220 South St. Francis Dr.  
Santa Fe, NM 87505

ARTESIA DISTRICT

JAN 25 2016

Form C-141  
Revised August 8, 2011

Submit 1 Copy to appropriate District Office in  
accordance with 19.15.29 NMAC.

RECEIVED

## Release Notification and Corrective Action

NAB1602633193

## OPERATOR

☒ Initial Report ☐ Final Report

Name of Company	Devon Energy Production Company 6137	Contact	Wendell Barrett – Assistant Construction Foreman
Address	6488 Seven Rivers Hwy Artesia, NM 88210	Telephone No.	505-529-1843
Facility Name	ORE IDA 14 Federal 1	Facility Type	Oil Well

Surface Owner	Federal	Mineral Owner	Federal	API No	3001528956
---------------	---------	---------------	---------	--------	------------

## LOCATION OF RELEASE

Unit Letter	Section	Township	Range	Feet from the	North/South Line	Feet from the	East/West Line	County
D	14	24S	29E	660	N	480	W	Eddy

Latitude: 32.22289

Longitude: 103.961726

## NATURE OF RELEASE

Type of Release	Produced Water	Volume of Release	5 BBLs	Volume Recovered	2 BBLs
Source of Release	Polyline - Flowline	Date and Hour of Occurrence	1/21/2016 9:30 A.M.	Date and Hour of Discovery	1/21/2016 9:30 A.M.
Was Immediate Notice Given?	<input checked="" type="checkbox"/> Yes <input type="checkbox"/> No <input type="checkbox"/> Not Required	If YES, To Whom?	BLM: Jim Amos OCD: Mike Bratcher		
By Whom?	Wendell Barrett – Assistant Construction Foreman	Date and Hour	BLM: January 22, 2016 2:25 PM OCD: January 22, 2016 2:30 PM		
Was a Watercourse Reached?	<input type="checkbox"/> Yes <input checked="" type="checkbox"/> No	If YES, Volume Impacting the Watercourse	N/A		

If a Watercourse was Impacted, Describe Fully.\*  
N/A

## Describe Cause of Problem and Remedial Action Taken.\*

Surface polyline/flowline was struck resulting in release. Line was shut off to prevent further release. The line was uncovered and fused back together.

## Describe Area Affected and Cleanup Action Taken.\*

Approximately 5 BBLs of Produced water was released from surface polyline/flowline on the lease road on the east side of ORE IDA 14 Federal 1. Approximate size of the affected area is 10' x 10'. 2 BBLs produced water was recovered by Vacuum Truck. Environmental agency will be contacted for remediation.

I hereby certify that the information given above is true and complete to the best of my knowledge and understand that pursuant to NMOCD rules and regulations all operators are required to report and/or file certain release notifications and perform corrective actions for releases which may endanger public health or the environment. The acceptance of a C-141 report by the NMOCD marked as "Final Report" does not relieve the operator of liability should their operations have failed to adequately investigate and remediate contamination that pose a threat to ground water, surface water, human health or the environment. In addition, NMOCD acceptance of a C-141 report does not relieve the operator of responsibility for compliance with any other federal, state, or local laws and/or regulations.

Signature: Nicole Wedman

Printed Name: Nicole Wedman

Title: Field Admin Support

E-mail Address: nicole.wedman@dvn.com

Date: 1/25/2016

Phone: 575.748.1820

## OIL CONSERVATION DIVISION

Signed By: Mike Bratcher

Approved by Environmental Specialist:

Approval Date: 1/26/16

Expiration Date: N/A

Conditions of Approval: Remediation per O.C.D. Rules & Guidelines attached ☐

SUBMIT REMEDIATION PROPOSAL NO

LATER THAN: 2/21/16

2RP3515

\* Attach Additional Sheets If Necessary



## Bratcher, Mike, EMNRD

---

**From:** Wedman, Nicole <Nicole.Wedman@dmn.com>  
**Sent:** Monday, January 25, 2016 3:19 PM  
**To:** jamos@blm.gov; stucker@blm.gov; Patterson, Heather, EMNRD; Bratcher, Mike, EMNRD; agroves@slo.state.nm.us  
**Cc:** Scrogum, Sandy; DeLaRosa, Dana  
**Subject:** ORE IDA 14 Fed 1 5 BBLs PW 1.21.16  
**Attachments:** ORE IDA 14 Fed 1 5 BBLs PW 1.21.16 Initial C-141.doc; ORE IDA 14 Fed 1\_5 BBLs PW\_1.21.16 GIS Image.pdf; ORE IDA 14 Fed 1\_5 BBLs PW\_1.21.16 Pic 1 of 6.jpg; ORE IDA 14 Fed 1\_5 BBLs PW\_1.21.16 Pic 2 of 6.jpg; ORE IDA 14 Fed 1\_5 BBLs PW\_1.21.16 Pic 3 of 6.jpg; ORE IDA 14 Fed 1\_5 BBLs PW\_1.21.16 Pic 4 of 6.jpg; ORE IDA 14 Fed 1\_5 BBLs PW\_1.21.16 Pic 5 of 6.jpg; ORE IDA 14 Fed 1\_5 BBLs PW\_1.21.16 Pic 6 of 6.jpg

Good Afternoon,

Attached is the initial C-141 pictures and GIS image for the 5 BBLs produced water release that occurred on the lease road near the ORE IDA 14 Federal 1 on January 21, 2016. The red dot on the GIS image represents the approximate origin of the release.

Thank you,

Nicole Wedman  
Field Admin Support - Construction



Devon Energy Production  
6488 Seven Rivers Hwy  
Artesia, NM 88210  
575-748-1820  
nicole.wedman@dmn.com

Confidentiality Warning: This message and any attachments are intended only for the use of the intended recipient(s), are confidential, and may be privileged. If you are not the intended recipient, you are hereby notified that any review, retransmission, conversion to hard copy, copying, circulation or other use of all or any portion of this message and any attachments is strictly prohibited. If you are not the intended recipient, please notify the sender immediately by return e-mail, and delete this message and any attachments from your system.

District I  
1625 N. French Dr., Hobbs, NM 88240  
District II  
811 S. First St., Artesia, NM 88210  
District III  
1000 Rio Brazos Road, Aztec, NM 87410  
District IV  
1220 S. St. Francis Dr., Santa Fe, NM 87505

State of New Mexico  
Energy Minerals and Natural Resources  
Oil Conservation Division  
1220 South St. Francis Dr.  
Santa Fe, NM 87505

Form C-141  
Revised August 8, 2011

Submit 1 Copy to appropriate District Office in  
accordance with 19.15.29 NMAC.

## Release Notification and Corrective Action

### OPERATOR

☐ Initial Report ☒ Final Report

Name of Company: Devon Energy Production Company	Contact: Brett Fulks
Address: 6488 Seven Rivers Hwy. Artesia, NM 88210	Telephone No. (575) 748-1844
Facility Name: Ore Ida 14 Federal 1	Facility Type
Surface Owner Federal	Mineral Owner Federal
API No. 30-015-28956	

### LOCATION OF RELEASE

Unit Letter	Section	Township	Range	Feet from the	North/South Line	Feet from the	East/West Line	County
D	14	24S	29E	660	North	480	West	Eddy

Latitude 32.22289 Longitude -103.961726

### NATURE OF RELEASE

Type of Release: Produced Water	Volume of Release 5 BBLS	Volume Recovered 2 BBLS
Source of Release: Polyline-Flowline	Date and Hour of Occurrence 3/22/14	Date and Hour of Discovery 3/22/14
Was Immediate Notice Given? <input checked="" type="checkbox"/> Yes <input type="checkbox"/> No <input type="checkbox"/> Not Required	If YES, To Whom? BLM: Jim Amos NMOCD: Mike Bratcher	
By Whom? Wendell Barrett-Assistant Construction Foreman	Date and Hour January 22, 2016 2:25 PM and NMOCD 2:30PM	
Was a Watercourse Reached? <input type="checkbox"/> Yes <input checked="" type="checkbox"/> No	If YES, Volume Impacting the Watercourse.	
If a Watercourse was Impacted, Describe Fully.		
Describe Cause of Problem and Remedial Action Taken.  Surface Polyline-Flowline was struck resulting in release. The line was shut off to prevent further release. The line was uncovered and fused back together. SESI assessed and delineated the area follow by the submittal of a delineation-remediation plan with concurrence by all parties of concern.		
Describe Area Affected and Cleanup Action Taken. SESI remediated the in accordance with the approved work plan. SESI, on behalf of Devon respectfully submits this final C-141 in accordance with NMOCD guidelines for closure of this incident.		
I hereby certify that the information given above is true and complete to the best of my knowledge and understand that pursuant to NMOCD rules and regulations all operators are required to report and/or file certain release notifications and perform corrective actions for releases which may endanger public health or the environment. The acceptance of a C-141 report by the NMOCD marked as "Final Report" does not relieve the operator of liability should their operations have failed to adequately investigate and remediate contamination that pose a threat to ground water, surface water, human health or the environment. In addition, NMOCD acceptance of a C-141 report does not relieve the operator of responsibility for compliance with any other federal, state, or local laws and/or regulations.		
Signature: <i>Brett Fulks</i>	<b>OIL CONSERVATION DIVISION</b>	
Printed Name: Brett Fulks	Approved by Environmental Specialist: <i>Bradford Billings</i>	
Title: EHS Representative	Approval Date: 09/22/2021	Expiration Date:
E-mail Address: Brett.fulks@dmv.com	Conditions of Approval:	Attached <input type="checkbox"/>
Date: March 23, 2016 Phone: (575) 748-1844		

\* Attach Additional Sheets If Necessary

nAB1602633193

## **Appendix B**

## **Groundwater**





# New Mexico Office of the State Engineer

## Water Column/Average Depth to Water

(A CLW##### in the POD suffix indicates the POD has been replaced & no longer serves a water right file.)

(R=POD has been replaced,  
O=orphaned,  
C=the file is closed)

(quarters are 1=NW 2=NE 3=SW 4=SE)

(quarters are smallest to largest) (NAD83 UTM in meters)

(In feet)

POD Number	POD Code	Sub-basin	County	Q 64	Q 16	Q 4	Sec	Tws	Rng	X	Y	Depth Well	Depth Water	Water Column
<a href="#">C 00349</a>	C	CUB	ED	1	3	18	24S	29E		591401	3564773*	2734		
<a href="#">C 00381</a>	C	C	ED	3	2	3	07	24S	29E	591682	3566297*	2797		
<a href="#">C 00463</a>		C	ED	4	4	4	17	24S	29E	594332	3564282*	260	4	256
<a href="#">C 00856</a>			ED	1	2	4	30	24S	29E	592538	3561644*	380		
<a href="#">C 00857</a>			ED	3	1	4	30	24S	29E	592135	3561440*	306		
<a href="#">C 00862</a>			ED	1	2	4	30	24S	29E	592538	3561644*	155		
<a href="#">C 00863</a>			ED	3	3	1	16	24S	29E	594524	3565091*	220		
<a href="#">C 00863 CLW199506</a>	O		ED	3	3	1	16	24S	29E	594524	3565091*	220		
<a href="#">C 02713</a>		C	ED	4	4	1	16	24S	29E	591633	3565944	230	18	212
<a href="#">C 03615 POD1</a>		CUB	ED	1	3	2	06	24S	29E	591964	3568500	60	36	24
<a href="#">C 03615 POD2</a>		CUB	ED	4	2	4	06	24S	29E	592661	3568013	60	26	34

Average Depth to Water: **21 feet**

Minimum Depth: **4 feet**

Maximum Depth: **36 feet**

Record Count: 11

### Basin/County Search:

County: Eddy

### PLSS Search:

Township: 24S

Range: 29E

\*UTM location was derived from PLSS - see Help

The data is furnished by the NMOSE/ISC and is accepted by the recipient with the expressed understanding that the OSE/ISC make no warranties, expressed or implied, concerning the accuracy, completeness, reliability, usability, or suitability for any particular purpose of the data.

1/29/16 2:53 PM

Page 1 of 1

WATER COLUMN/ AVERAGE  
DEPTH TO WATER

## **Appendix C**

# **Analytical Results**



PHONE (575) 393-2326 ° 101 E. MARLAND ° HOBBS, NM 88240

---

February 08, 2016

Bob Allen

Safety & Environmental Solutions

703 East Clinton

Hobbs, NM 88240

RE: DEVON OREIDA 14-1

Enclosed are the results of analyses for samples received by the laboratory on 02/05/16 8:00.

Cardinal Laboratories is accredited through Texas NELAP under certificate number T104704398-15-7. Accreditation applies to drinking water, non-potable water and solid and chemical materials. All accredited analytes are denoted by an asterisk (\*). For a complete list of accredited analytes and matrices visit the TCEQ website at [www.tceq.texas.gov/field/qa/lab\\_accred\\_certif.html](http://www.tceq.texas.gov/field/qa/lab_accred_certif.html).

Cardinal Laboratories is accredited through the State of Colorado Department of Public Health and Environment for:

Method EPA 552.2	Haloacetic Acids (HAA-5)
Method EPA 524.2	Total Trihalomethanes (TTHM)
Method EPA 524.4	Regulated VOCs (V1, V2, V3)

Accreditation applies to public drinking water matrices.

This report meets NELAP requirements and is made up of a cover page, analytical results, and a copy of the original chain-of-custody. If you have any questions concerning this report, please feel free to contact me.

Sincerely,

A handwritten signature in black ink that reads "Celey D. Keene". The signature is written in a cursive, flowing style.

Celey D. Keene

Lab Director/Quality Manager





PHONE (575) 393-2326 • 101 E. MARLAND • HOBBS, NM 88240

**Analytical Results For:**

Safety & Environmental Solutions  
 Bob Allen  
 703 East Clinton  
 Hobbs NM, 88240  
 Fax To: (575) 393-4388

Received: 02/05/2016  
 Reported: 02/08/2016  
 Project Name: DEVON OREIDA 14-1  
 Project Number: DEV-16-002  
 Project Location: EDDY COUNTY, NM

Sampling Date: 01/29/2016  
 Sampling Type: Soil  
 Sampling Condition: \*\* (See Notes)  
 Sample Received By: Celey D. Keene

**Sample ID: AH-1 SURFACE (H600261-01)**

Chloride, SM4500CI-B		mg/kg		Analyzed By: AP					
Analyte	Result	Reporting Limit	Analyzed	Method Blank	BS	% Recovery	True Value QC	RPD	Qualifier
Chloride	5840	16.0	02/08/2016	ND	400	100	400	7.69	

**Sample ID: AH-1 1FT (H600261-02)**

Chloride, SM4500CI-B		mg/kg		Analyzed By: AP					
Analyte	Result	Reporting Limit	Analyzed	Method Blank	BS	% Recovery	True Value QC	RPD	Qualifier
Chloride	144	16.0	02/08/2016	ND	400	100	400	7.69	

**Sample ID: AH-1 2FT (H600261-03)**

Chloride, SM4500CI-B		mg/kg		Analyzed By: AP					
Analyte	Result	Reporting Limit	Analyzed	Method Blank	BS	% Recovery	True Value QC	RPD	Qualifier
Chloride	176	16.0	02/08/2016	ND	400	100	400	7.69	

**Sample ID: TT-1 SURFACE (H600261-04)**

Chloride, SM4500CI-B		mg/kg		Analyzed By: AP					
Analyte	Result	Reporting Limit	Analyzed	Method Blank	BS	% Recovery	True Value QC	RPD	Qualifier
Chloride	11900	16.0	02/08/2016	ND	400	100	400	7.69	

Cardinal Laboratories

\*=Accredited Analyte

PLEASE NOTE: Liability and Damages. Cardinal's liability and client's exclusive remedy for any claim arising, whether based in contract or tort, shall be limited to the amount paid by client for analyses. All claims, including those for negligence and any other cause whatsoever shall be deemed waived unless made in writing and received by Cardinal within thirty (30) days after completion of the applicable service. In no event shall Cardinal be liable for incidental or consequential damages, including, without limitation, business interruptions, loss of use, or loss of profits incurred by client, its subsidiaries, affiliates or successors arising out of or related to the performance of the services hereunder by Cardinal, regardless of whether such claim is based upon any of the above stated reasons or otherwise. Results relate only to the samples identified above. This report shall not be reproduced except in full with written approval of Cardinal Laboratories.

Celey D. Keene, Lab Director/Quality Manager



PHONE (575) 393-2326 • 101 E. MARLAND • HOBBS, NM 88240

**Analytical Results For:**

Safety & Environmental Solutions  
 Bob Allen  
 703 East Clinton  
 Hobbs NM, 88240  
 Fax To: (575) 393-4388

Received: 02/05/2016  
 Reported: 02/08/2016  
 Project Name: DEVON OREIDA 14-1  
 Project Number: DEV-16-002  
 Project Location: EDDY COUNTY, NM

Sampling Date: 02/04/2016  
 Sampling Type: Soil  
 Sampling Condition: \*\* (See Notes)  
 Sample Received By: Celey D. Keene

**Sample ID: TT-1 1FT (H600261-05)**

Chloride, SM4500Cl-B		mg/kg		Analyzed By: AP						
Analyte	Result	Reporting Limit	Analyzed	Method Blank	BS	% Recovery	True Value QC	RPD	Qualifier	
Chloride	720	16.0	02/08/2016	ND	400	100	400	7.69		

**Sample ID: TT-1 2FT (H600261-06)**

Chloride, SM4500Cl-B		mg/kg		Analyzed By: AP						
Analyte	Result	Reporting Limit	Analyzed	Method Blank	BS	% Recovery	True Value QC	RPD	Qualifier	
Chloride	1620	16.0	02/08/2016	ND	400	100	400	7.69		

**Sample ID: TT-1 3FT (H600261-07)**

Chloride, SM4500Cl-B		mg/kg		Analyzed By: AP					
Analyte	Result	Reporting Limit	Analyzed	Method Blank	BS	% Recovery	True Value QC	RPD	Qualifier
Chloride	1880	16.0	02/08/2016	ND	400	100	400	7.69	

**Sample ID: TT-1 4FT (H600261-08)**

Chloride, SM4500Cl-B		mg/kg		Analyzed By: AP					
Analyte	Result	Reporting Limit	Analyzed	Method Blank	BS	% Recovery	True Value QC	RPD	Qualifier
Chloride	976	16.0	02/08/2016	ND	400	100	400	7.69	

**Sample ID: TT-1 5FT (H600261-09)**

Chloride, SM4500Cl-B		mg/kg		Analyzed By: AP					
Analyte	Result	Reporting Limit	Analyzed	Method Blank	BS	% Recovery	True Value QC	RPD	Qualifier
Chloride	480	16.0	02/08/2016	ND	400	100	400	7.69	

Cardinal Laboratories

\*=Accredited Analyte

PLEASE NOTE: Liability and Damages. Cardinal's liability and client's exclusive remedy for any claim arising, whether based in contract or tort, shall be limited to the amount paid by client for analyses. All claims, including those for negligence and any other cause whatsoever shall be deemed waived unless made in writing and received by Cardinal within thirty (30) days after completion of the applicable service. In no event shall Cardinal be liable for incidental or consequential damages, including, without limitation, business interruptions, loss of use, or loss of profits incurred by client, its subsidiaries, affiliates or successors arising out of or related to the performance of the services hereunder by Cardinal, regardless of whether such claim is based upon any of the above stated reasons or otherwise. Results relate only to the samples identified above. This report shall not be reproduced except in full with written approval of Cardinal Laboratories.

Celey D. Keene, Lab Director/Quality Manager



PHONE (575) 393-2326 • 101 E. MARLAND • HOBBS, NM 88240

**Analytical Results For:**

Safety & Environmental Solutions  
 Bob Allen  
 703 East Clinton  
 Hobbs NM, 88240  
 Fax To: (575) 393-4388

Received: 02/05/2016  
 Reported: 02/08/2016  
 Project Name: DEVON OREIDA 14-1  
 Project Number: DEV-16-002  
 Project Location: EDDY COUNTY, NM

Sampling Date: 02/04/2016  
 Sampling Type: Soil  
 Sampling Condition: \*\* (See Notes)  
 Sample Received By: Celey D. Keene

**Sample ID: TT-1 6FT (H600261-10)**

Chloride, SM4500Cl-B		mg/kg		Analyzed By: AP					
Analyte	Result	Reporting Limit	Analyzed	Method Blank	BS	% Recovery	True Value QC	RPD	Qualifier
Chloride	704	16.0	02/08/2016	ND	400	100	400	7.69	

**Sample ID: TT-1 7FT (H600261-11)**

Chloride, SM4500Cl-B		mg/kg		Analyzed By: AP						
Analyte	Result	Reporting Limit	Analyzed	Method Blank	BS	% Recovery	True Value QC	RPD	Qualifier	
Chloride	352	16.0	02/08/2016	ND	416	104	400	3.77		

**Sample ID: TT-1 8FT (H600261-12)**

Chloride, SM4500Cl-B		mg/kg		Analyzed By: AP					
Analyte	Result	Reporting Limit	Analyzed	Method Blank	BS	% Recovery	True Value QC	RPD	Qualifier
Chloride	32.0	16.0	02/08/2016	ND	416	104	400	3.77	

**Sample ID: TT-2 SURFACE (H600261-13)**

Chloride, SM4500Cl-B		mg/kg		Analyzed By: AP						
Analyte	Result	Reporting Limit	Analyzed	Method Blank	BS	% Recovery	True Value QC	RPD	Qualifier	
Chloride	12700	16.0	02/08/2016	ND	416	104	400	3.77		

**Sample ID: TT-2 2FT (H600261-14)**

Chloride, SM4500Cl-B		mg/kg		Analyzed By: AP						
Analyte	Result	Reporting Limit	Analyzed	Method Blank	BS	% Recovery	True Value QC	RPD	Qualifier	
Chloride	4800	16.0	02/08/2016	ND	416	104	400	3.77		

Cardinal Laboratories

\*=Accredited Analyte

PLEASE NOTE: Liability and Damages. Cardinal's liability and client's exclusive remedy for any claim arising, whether based in contract or tort, shall be limited to the amount paid by client for analyses. All claims, including those for negligence and any other cause whatsoever shall be deemed waived unless made in writing and received by Cardinal within thirty (30) days after completion of the applicable service. In no event shall Cardinal be liable for incidental or consequential damages, including, without limitation, business interruptions, loss of use, or loss of profits incurred by client, its subsidiaries, affiliates or successors arising out of or related to the performance of the services hereunder by Cardinal, regardless of whether such claim is based upon any of the above stated reasons or otherwise. Results relate only to the samples identified above. This report shall not be reproduced except in full with written approval of Cardinal Laboratories.

Celey D. Keene, Lab Director/Quality Manager



PHONE (575) 393-2326 • 101 E. MARLAND • HOBBS, NM 88240

**Analytical Results For:**

Safety & Environmental Solutions  
 Bob Allen  
 703 East Clinton  
 Hobbs NM, 88240  
 Fax To: (575) 393-4388

Received: 02/05/2016  
 Reported: 02/08/2016  
 Project Name: DEVON OREIDA 14-1  
 Project Number: DEV-16-002  
 Project Location: EDDY COUNTY, NM

Sampling Date: 02/04/2016  
 Sampling Type: Soil  
 Sampling Condition: \*\* (See Notes)  
 Sample Received By: Celey D. Keene

**Sample ID: TT-2 4FT (H600261-15)**

Chloride, SM4500Cl-B		mg/kg		Analyzed By: AP					
Analyte	Result	Reporting Limit	Analyzed	Method Blank	BS	% Recovery	True Value QC	RPD	Qualifier
Chloride	3080	16.0	02/08/2016	ND	416	104	400	3.77	

**Sample ID: TT-2 5FT (H600261-16)**

Chloride, SM4500CI-B		mg/kg		Analyzed By: AP					
Analyte	Result	Reporting Limit	Analyzed	Method Blank	BS	% Recovery	True Value QC	RPD	Qualifier
Chloride	1760	16.0	02/08/2016	ND	416	104	400	3.77	

**Sample ID: TT-2 6FT (H600261-17)**

Chloride, SM4500Cl-B		mg/kg		Analyzed By: AP						
Analyte	Result	Reporting Limit	Analyzed	Method Blank	BS	% Recovery	True Value QC	RPD	Qualifier	
Chloride	1010	16.0	02/08/2016	ND	416	104	400	3.77		

**Sample ID: TT-2 7FT (H600261-18)**

Chloride, SM4500Cl-B		mg/kg		Analyzed By: AP					
Analyte	Result	Reporting Limit	Analyzed	Method Blank	BS	% Recovery	True Value QC	RPD	Qualifier
Chloride	736	16.0	02/08/2016	ND	416	104	400	3.77	

**Sample ID: TT-2 8FT (H600261-19)**

Chloride, SM4500Cl-B		mg/kg		Analyzed By: AP					
Analyte	Result	Reporting Limit	Analyzed	Method Blank	BS	% Recovery	True Value QC	RPD	Qualifier
Chloride	400	16.0	02/08/2016	ND	416	104	400	3.77	

Cardinal Laboratories

\*=Accredited Analyte

PLEASE NOTE: Liability and Damages. Cardinal's liability and client's exclusive remedy for any claim arising, whether based in contract or tort, shall be limited to the amount paid by client for analyses. All claims, including those for negligence and any other cause whatsoever shall be deemed waived unless made in writing and received by Cardinal within thirty (30) days after completion of the applicable service. In no event shall Cardinal be liable for incidental or consequential damages, including, without limitation, business interruptions, loss of use, or loss of profits incurred by client, its subsidiaries, affiliates or successors arising out of or related to the performance of the services hereunder by Cardinal, regardless of whether such claim is based upon any of the above stated reasons or otherwise. Results relate only to the samples identified above. This report shall not be reproduced except in full with written approval of Cardinal Laboratories.

Celey D. Keene, Lab Director/Quality Manager





PHONE (575) 393-2326 • 101 E. MARLAND • HOBBS, NM 88240

**Analytical Results For:**

Safety & Environmental Solutions  
 Bob Allen  
 703 East Clinton  
 Hobbs NM, 88240  
 Fax To: (575) 393-4388

Received: 02/05/2016  
 Reported: 02/08/2016  
 Project Name: DEVON OREIDA 14-1  
 Project Number: DEV-16-002  
 Project Location: EDDY COUNTY, NM

Sampling Date: 02/04/2016  
 Sampling Type: Soil  
 Sampling Condition: \*\* (See Notes)  
 Sample Received By: Celey D. Keene

**Sample ID: TT-2 9FT (H600261-20)**

Chloride, SM4500Cl-B		mg/kg		Analyzed By: AP						
Analyte	Result	Reporting Limit	Analyzed	Method Blank	BS	% Recovery	True Value QC	RPD	Qualifier	
Chloride	336	16.0	02/08/2016	ND	416	104	400	3.77		

**Sample ID: TT-2 10FT (H600261-21)**

Chloride, SM4500Cl-B		mg/kg		Analyzed By: AP					
Analyte	Result	Reporting Limit	Analyzed	Method Blank	BS	% Recovery	True Value QC	RPD	Qualifier
Chloride	32.0	16.0	02/08/2016	ND	416	104	400	3.77	

Cardinal Laboratories

\*=Accredited Analyte

PLEASE NOTE: Liability and Damages. Cardinal's liability and client's exclusive remedy for any claim arising, whether based in contract or tort, shall be limited to the amount paid by client for analyses. All claims, including those for negligence and any other cause whatsoever shall be deemed waived unless made in writing and received by Cardinal within thirty (30) days after completion of the applicable service. In no event shall Cardinal be liable for incidental or consequential damages, including, without limitation, business interruptions, loss of use, or loss of profits incurred by client, its subsidiaries, affiliates or successors arising out of or related to the performance of the services hereunder by Cardinal, regardless of whether such claim is based upon any of the above stated reasons or otherwise. Results relate only to the samples identified above. This report shall not be reproduced except in full with written approval of Cardinal Laboratories.

Celey D. Keene, Lab Director/Quality Manager



PHONE (575) 393-2326 ° 101 E. MARLAND ° HOBBS, NM 88240

### Notes and Definitions

ND	Analyte NOT DETECTED at or above the reporting limit
RPD	Relative Percent Difference
**	Samples not received at proper temperature of 6°C or below.
***	Insufficient time to reach temperature.
-	Chloride by SM4500Cl-B does not require samples be received at or below 6°C Samples reported on an as received basis (wet) unless otherwise noted on report

Cardinal Laboratories

\*=Accredited Analyte

PLEASE NOTE: Liability and Damages. Cardinal's liability and client's exclusive remedy for any claim arising, whether based in contract or tort, shall be limited to the amount paid by client for analyses. All claims, including those for negligence and any other cause whatsoever shall be deemed waived unless made in writing and received by Cardinal within thirty (30) days after completion of the applicable service. In no event shall Cardinal be liable for incidental or consequential damages, including, without limitation, business interruptions, loss of use, or loss of profits incurred by client, its subsidiaries, affiliates or successors arising out of or related to the performance of the services hereunder by Cardinal, regardless of whether such claim is based upon any of the above stated reasons or otherwise. Results relate only to the samples identified above. This report shall not be reproduced except in full with written approval of Cardinal Laboratories.

A handwritten signature in black ink, appearing to read "C. D. Keene", written over a horizontal line.

Celey D. Keene, Lab Director/Quality Manager

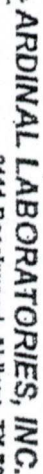

2111 Beechwood, Abilene, TX 79603 101 East Matland, Hobbs, NM 88240

CHAIN-OF-CUSTODY AND ANALYSIS REQUEST

Page 1 of 2

<b>Company Name:</b> SAFETY & ENVIRONMENTAL SOLUTIONS <b>Project Manager:</b>		<b>P.O. #:</b>		<b>ANALYSIS REQUEST</b>	
<b>Address:</b> 703 E. CLINTON, #102 <b>City:</b> HOBBES <b>State:</b> NM <b>zip:</b> 88240		<b>Company:</b> SAME <b>Attn:</b>			
<b>Phone #:</b> (505) 397-0510 <b>Fax #:</b> (505) 393-4388		<b>Address:</b>			
<b>Project #:</b> DEV-16-002 <b>Project Owner:</b> DEVON		<b>City:</b>			
<b>Project Name:</b> DEETDA 14-1		<b>State:</b> <b>zip:</b>			
<b>Project Location:</b> EDDY CO		<b>Phone #:</b>			
<b>Sampler Name:</b> SOSE, JERRY		<b>Fax #:</b>			
FOR LAB USE ONLY					
<b>Lab I.D.</b> H600261-	<b>Sample I.D.</b>	<b>MATRIX</b>		<b>PRESERV.</b>	<b>SAMPLING</b>
		(G)RAB OR (C)OMP. # CONTAINERS			
		GROUNDWATER WASTEWATER SOIL OIL SLUDGE OTHER:			
		ACID/BASE: ICE / COOL OTHER:			
		DATE	TIME		
01	AH-1 Surface	01/29/16	1000		
02	AH-1 1 ft	01/29/16	1045		
03	AH-1 2 ft	01/29/16	1055		
04	11-1 Surface	02/04/16	1125		
05	11-1 1 ft	02/04/16	1130		
06	11-1 2 ft	02/04/16	1145		
07	11-1 3 ft	02/04/16	1200		
08	11-1 4 ft	02/04/16	1215		
09	11-1 5 ft	02/04/16	1025		
10	11-1 6 ft	02/04/16	1035		
RECEIVED BY: <i>[Signature]</i>		RECEIVED BY: <i>[Signature]</i>		REMARKS:	
DATE: 02/05/16 TIME: 0800		DATE: <i>[Signature]</i> TIME:		REMARKS:	
DELIVERED BY: (Circle One) Sampler - UPS   Bus   Other:		SAMPLE CONDITION Temp. °C <input type="checkbox"/> Yes <input type="checkbox"/> No		CHECKED BY: <i>[Signature]</i> (Initials) <i>[Signature]</i>	



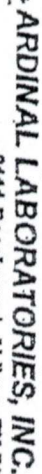

2111 Beechwood, Abilene, TX 79603 401 East Marland, Hobbs, NM 88240

# CHAIN-OF-CUSTODY AND ANALYSIS REQUEST

Page 4 of 4Page 9 of 10





# ARDINAL LABORATORIES, INC.

2111 Beechwood, Abilene, TX 79603 101 East Marland, Hobbs, NM 88240

(915) 673-7001 Fax (915) 673-7020 (505) 393-2328 Fax (505) 393-2476

## CHAIN-OF-CUSTODY AND ANALYSIS REQUEST

Page 2 of 3

<b>Company Name:</b> SAFETY & ENVIRONMENTAL SOLUTIONS <b>Project Manager:</b>		<b>P.O. #:</b> <b>Company:</b> SAME <b>Address:</b>		<b>ANALYSIS REQUEST</b>	
<b>Address:</b> 703 E. CLINTON, #102 <b>City:</b> HOBBS <b>State:</b> NM <b>Zip:</b> 88240 <b>Phone #:</b> (505) 397-0510 <b>Fax #:</b> (505) 393-4388 <b>Project #:</b> Dev-10-002 <b>Project Owner:</b> Devco <b>Project Name:</b> ODE IDA 14-1 <b>Project Location:</b> Eddy County <b>Sampler Name:</b> S082-Jerry		<b>Attn:</b> <b>Address:</b> <b>City:</b> <b>State:</b> <b>Zip:</b> <b>Phone #:</b> <b>Fax #:</b>			
<b>FOR LAB USE ONLY</b>		<b>MATRIX</b> <input type="checkbox"/> (G)RAB OR (C)OMP. <input type="checkbox"/> # CONTAINERS <input type="checkbox"/> GROUNDWATER <input type="checkbox"/> WASTEWATER <input checked="" type="checkbox"/> SOIL <input type="checkbox"/> OIL <input type="checkbox"/> SLUDGE <input type="checkbox"/> OTHER:		<b>PRESERV.</b> <input type="checkbox"/> ACID/BASE: <input type="checkbox"/> ICE / COOL <input type="checkbox"/> OTHER:	
<b>Lab I.D.</b> H600261-21 U-2 1015		<b>Sample I.D.</b>		<b>DATE</b> 02/06/16 <b>TIME</b> 1415	
<b>PLEASE NOTE:</b> Laboratory and Client's exclusive remedy for any claim arising whether based in contract or tort, shall be limited to the amount paid by the client for the service. All claims, including those for negligence and any other cause whatsoever shall be deemed waived unless made in writing and received by Cardinal within 30 days after completion of the applicable service. In no event shall Cardinal be liable for incidental or consequential damages, including without limitation, business interruption, loss of use, or loss of profits. In the event of a claim, the client shall be responsible for all costs of collection, including attorney's fees, and all costs of collection, including attorney's fees.		<b>Received By:</b> [Signature] <b>Date:</b> 02/05/16 <b>Time:</b> 0800 <b>Received By:</b> [Signature]		<b>Phone Result:</b> <input type="checkbox"/> Yes <input type="checkbox"/> No <b>Fax Result:</b> <input type="checkbox"/> Yes <input type="checkbox"/> No <b>REMARKS:</b>	
<b>Delivered By:</b> (Circle One) Sampler - UPS - Bus - Other:		<b>Sample Condition</b> Temp, °C <input checked="" type="checkbox"/> Yes <input type="checkbox"/> No Subject? <input checked="" type="checkbox"/> Yes <input type="checkbox"/> No Checked By: [Signature] (initials)		<b>Cardinal cannot accept verbal changes. Please fax written changes to (915) 673-7020.</b>	



PHONE (575) 393-2326 • 101 E. MARLAND • HOBBS, NM 88240

---

March 22, 2016

Bob Allen

Safety & Environmental Solutions

703 East Clinton

Hobbs, NM 88240

RE: DEV-16-002

Enclosed are the results of analyses for samples received by the laboratory on 03/17/16 15:20.

Cardinal Laboratories is accredited through Texas NELAP under certificate number T104704398-15-7. Accreditation applies to drinking water, non-potable water and solid and chemical materials. All accredited analytes are denoted by an asterisk (\*). For a complete list of accredited analytes and matrices visit the TCEQ website at [www.tceq.texas.gov/field/qa/lab\\_accred\\_certif.html](http://www.tceq.texas.gov/field/qa/lab_accred_certif.html).

Cardinal Laboratories is accredited through the State of Colorado Department of Public Health and Environment for:

Method EPA 552.2	Haloacetic Acids (HAA-5)
Method EPA 524.2	Total Trihalomethanes (TTHM)
Method EPA 524.4	Regulated VOCs (V1, V2, V3)

Accreditation applies to public drinking water matrices.

This report meets NELAP requirements and is made up of a cover page, analytical results, and a copy of the original chain-of-custody. If you have any questions concerning this report, please feel free to contact me.

Sincerely,

A handwritten signature in black ink that reads "Celey D. Keene". The signature is written in a cursive style with a large, stylized 'C' and 'K'.

Celey D. Keene

Lab Director/Quality Manager



PHONE (575) 393-2326 • 101 E. MARLAND • HOBBS, NM 88240

**Analytical Results For:**

Safety & Environmental Solutions  
 Bob Allen  
 703 East Clinton  
 Hobbs NM, 88240  
 Fax To: (575) 393-4388

Received: 03/17/2016  
 Reported: 03/22/2016  
 Project Name: DEV-16-002  
 Project Number: DEV-16-002  
 Project Location: NOT GIVEN

Sampling Date: 03/15/2016  
 Sampling Type: Soil  
 Sampling Condition: Cool & Intact  
 Sample Received By: Jodi Henson

**Sample ID: NORTH WALL (H600591-01)**

Chloride, SM4500Cl-B		mg/kg		Analyzed By: AP						
Analyte	Result	Reporting Limit	Analyzed	Method Blank	BS	% Recovery	True Value QC	RPD	Qualifier	
Chloride	<16.0	16.0	03/21/2016	ND	432	108	400	0.00		

**Sample ID: SOUTH WALL (H600591-02)**

Chloride, SM4500Cl-B		mg/kg		Analyzed By: AP						
Analyte	Result	Reporting Limit	Analyzed	Method Blank	BS	% Recovery	True Value QC	RPD	Qualifier	
Chloride	<16.0	16.0	03/21/2016	ND	432	108	400	0.00		

**Sample ID: WEST WALL NORTH (H600591-03)**

Chloride, SM4500Cl-B		mg/kg		Analyzed By: AP						
Analyte	Result	Reporting Limit	Analyzed	Method Blank	BS	% Recovery	True Value QC	RPD	Qualifier	
Chloride	<16.0	16.0	03/21/2016	ND	432	108	400	0.00		

**Sample ID: WEST WALL SOUTH (H600591-04)**

Chloride, SM4500Cl-B		mg/kg		Analyzed By: AP					
Analyte	Result	Reporting Limit	Analyzed	Method Blank	BS	% Recovery	True Value QC	RPD	Qualifier
Chloride	80.0	16.0	03/21/2016	ND	432	108	400	11.8	

Cardinal Laboratories

\*=Accredited Analyte

PLEASE NOTE: Liability and Damages. Cardinal's liability and client's exclusive remedy for any claim arising, whether based in contract or tort, shall be limited to the amount paid by client for analyses. All claims, including those for negligence and any other cause whatsoever shall be deemed waived unless made in writing and received by Cardinal within thirty (30) days after completion of the applicable service. In no event shall Cardinal be liable for incidental or consequential damages, including, without limitation, business interruptions, loss of use, or loss of profits incurred by client, its subsidiaries, affiliates or successors arising out of or related to the performance of the services hereunder by Cardinal, regardless of whether such claim is based upon any of the above stated reasons or otherwise. Results relate only to the samples identified above. This report shall not be reproduced except in full with written approval of Cardinal Laboratories.

Celey D. Keene, Lab Director/Quality Manager



PHONE (575) 393-2326 ° 101 E. MARLAND ° HOBBS, NM 88240

**Analytical Results For:**

Safety & Environmental Solutions  
 Bob Allen  
 703 East Clinton  
 Hobbs NM, 88240  
 Fax To: (575) 393-4388

Received: 03/17/2016  
 Reported: 03/22/2016  
 Project Name: DEV-16-002  
 Project Number: DEV-16-002  
 Project Location: NOT GIVEN

Sampling Date: 03/15/2016  
 Sampling Type: Soil  
 Sampling Condition: Cool & Intact  
 Sample Received By: Jodi Henson

**Sample ID: EAST WALL (H600591-05)**

Chloride, SM4500Cl-B		mg/kg		Analyzed By: AP						
Analyte	Result	Reporting Limit	Analyzed	Method Blank	BS	% Recovery	True Value QC	RPD	Qualifier	
Chloride	48.0	16.0	03/21/2016	ND	432	108	400	11.8		

**Sample ID: BOTTOM 4' NORTH (H600591-06)**

Chloride, SM4500Cl-B		mg/kg		Analyzed By: AP					
Analyte	Result	Reporting Limit	Analyzed	Method Blank	BS	% Recovery	True Value QC	RPD	Qualifier
Chloride	240	16.0	03/21/2016	ND	432	108	400	11.8	

**Sample ID: BOTTOM 4' SOUTH (H600591-07)**

Chloride, SM4500Cl-B		mg/kg		Analyzed By: AP						
Analyte	Result	Reporting Limit	Analyzed	Method Blank	BS	% Recovery	True Value QC	RPD	Qualifier	
Chloride	1090	16.0	03/21/2016	ND	432	108	400	11.8		

Cardinal Laboratories

\*=Accredited Analyte

PLEASE NOTE: Liability and Damages. Cardinal's liability and client's exclusive remedy for any claim arising, whether based in contract or tort, shall be limited to the amount paid by client for analyses. All claims, including those for negligence and any other cause whatsoever shall be deemed waived unless made in writing and received by Cardinal within thirty (30) days after completion of the applicable service. In no event shall Cardinal be liable for incidental or consequential damages, including, without limitation, business interruptions, loss of use, or loss of profits incurred by client, its subsidiaries, affiliates or successors arising out of or related to the performance of the services hereunder by Cardinal, regardless of whether such claim is based upon any of the above stated reasons or otherwise. Results relate only to the samples identified above. This report shall not be reproduced except in full with written approval of Cardinal Laboratories.

Celey D. Keene, Lab Director/Quality Manager





PHONE (575) 393-2326 ° 101 E. MARLAND ° HOBBS, NM 88240

### Notes and Definitions

ND	Analyte NOT DETECTED at or above the reporting limit
RPD	Relative Percent Difference
**	Samples not received at proper temperature of 6°C or below.
***	Insufficient time to reach temperature.
-	Chloride by SM4500Cl-B does not require samples be received at or below 6°C Samples reported on an as received basis (wet) unless otherwise noted on report

Cardinal Laboratories

\*=Accredited Analyte

PLEASE NOTE: Liability and Damages. Cardinal's liability and client's exclusive remedy for any claim arising, whether based in contract or tort, shall be limited to the amount paid by client for analyses. All claims, including those for negligence and any other cause whatsoever shall be deemed waived unless made in writing and received by Cardinal within thirty (30) days after completion of the applicable service. In no event shall Cardinal be liable for incidental or consequential damages, including, without limitation, business interruptions, loss of use, or loss of profits incurred by client, its subsidiaries, affiliates or successors arising out of or related to the performance of the services hereunder by Cardinal, regardless of whether such claim is based upon any of the above stated reasons or otherwise. Results relate only to the samples identified above. This report shall not be reproduced except in full with written approval of Cardinal Laboratories.

A handwritten signature in black ink, appearing to read "Celey D. Keene".

Celey D. Keene, Lab Director/Quality Manager



## CHAIN-OF-CUSTODY AND ANALYSIS REQUEST

101 East Marland, Hobbs, NM 88240  
(575) 393-2326 FAX (575) 393-2476

Company Name: Safety and Environmental Solutions		<b>BILL TO</b>		<b>ANALYSIS REQUEST</b>																
Project Manager: Bob Allen		P.O. #:																		
Address: 703 East Clinton, PO Box 1613		Company: Same																		
City: Hobbs		Attn:																		
Phone #: 575 397-0510		Address:																		
Fax #: 575 393-4388		City:																		
Project #: 16-16-002		State:																		
Project Owner:		Zip:																		
Project Name:		Phone #:																		
Project Location:		Fax #:																		
Sampler Name: <i>Sober Jerry</i>		PRESERV:																		
FOR LAB USE ONLY		SAMPLING																		
Lab I.D.	Sample I.D.	(G)RAB OR (C)OMP.	# CONTAINERS	MATRIX			PRESERV			SAMPLING										
				GROUNDWATER	WASTEWATER	SOIL	OIL	SLUDGE	OTHER :	ACID/BASE:	ICE / COOL	OTHER :	DATE	TIME						
1	NORTH WALL	G	1			X							03/15	1000						
2	SOUTH WALL	G	1			X							03/15	1030						
3	WEST WALL	G	1			X							03/15	1300						
4	WEST WALL	G	1			X							03/15	1345						
5	EAST WALL	G	1			X							03/15	1320						
6	BOTTOM OF NORTH	G	1			X							03/15	1445						
7	BOTTOM OF SOUTH	G	1			X							03/15	1400						
<p>PLEASE NOTE: Liability and Damages. Cardinal's liability and client's exclusive remedy for any claim arising from this contract or tort, shall be limited to the amount paid by the client for the analysis. All claims including those for negligence and any other cause whatsoever shall be deemed waived unless made in writing and received by Cardinal within 30 days after completion of the applicable service. In no event shall Cardinal be liable for incidental or consequential damages, including without limitation, business interruptions, loss of use, or loss of profits incurred by client, its subsidiaries, affiliates or successors arising out of or related to the performance of services hereunder by Cardinal, regardless of whether such claim is based upon any of the above stated reasons or otherwise.</p>																				
Relinquished By: <i>Sober Jerry</i>		Date: 03/17/16		Time: 3:00		Received By: <i>W. B. Beyer</i>														
Relinquished By: <i>W. B. Beyer</i>		Date: 03/17/16		Time: 5:00		Received By: <i>W. B. Beyer</i>														
Delivered By: (Circle One)		Sample Condition		Cool		Intact		CHECKED BY: (Initials)												
Sampler - UPS - Bus - Other:		5.80		<input checked="" type="checkbox"/> Yes <input type="checkbox"/> No		<input checked="" type="checkbox"/> Yes <input type="checkbox"/> No		<i>W. B. Beyer</i>												
REMARKS:																				
<p>Phone Result: <input type="checkbox"/> Yes <input type="checkbox"/> No Add'l Phone #:</p> <p>Fax Result: <input type="checkbox"/> Yes <input type="checkbox"/> No Add'l Fax #:</p>																				

## **Appendix D**

## **Site Photos**



**Devon Energy  
Ore IDA 14 Federal I  
30-015-28956**



Lease Rd



Leak Source Sample Point



Pasture Sample Point



Surface Chlorides



Test Trench



Test Trench restored to grade



**Devon Energy  
Ore IDA 14 Federal I  
30-015-28956**



3-16-16 Liner Installation



3-16-16 Lined Area



3-17-16 Backfill of south end



3-17-16 Backfill-unobstructed flowline



3-17-16 Seeding



3-17-16 Completion

District I  
1625 N. French Dr., Hobbs, NM 88240  
District II  
811 S. First St., Artesia, NM 88210  
District III  
1000 Rio Brazos Road, Aztec, NM 87410  
District IV  
1220 S. St. Francis Dr., Santa Fe, NM 87505

State of New Mexico  
Energy Minerals and Natural  
Resources Department  
  
Oil Conservation Division  
1220 South St. Francis Dr.  
Santa Fe, NM 87505

Form C-141  
Revised August 24, 2018  
Submit to appropriate OCD District office

Incident ID	nAB1602633193
District RP	2RP-3515
Facility ID	
Application ID	

## Closure

The responsible party must attach information demonstrating they have complied with all applicable closure requirements and any conditions or directives of the OCD. This demonstration should be in the form of a comprehensive report (electronic submittals in .pdf format are preferred) including a scaled site map, sampling diagrams, relevant field notes, photographs of any excavation prior to backfilling, laboratory data including chain of custody documents of final sampling, and a narrative of the remedial activities. Refer to 19.15.29.12 NMAC.

**Closure Report Attachment Checklist:** *Each of the following items must be included in the closure report.*

- ☒ A scaled site and sampling diagram as described in 19.15.29.11 NMAC
- ☒ Photographs of the remediated site prior to backfill or photos of the liner integrity if applicable (Note: appropriate OCD District office must be notified 2 days prior to liner inspection)
- ☒ Laboratory analyses of final sampling (Note: appropriate ODC District office must be notified 2 days prior to final sampling)
- ☒ Description of remediation activities

I hereby certify that the information given above is true and complete to the best of my knowledge and understand that pursuant to OCD rules and regulations all operators are required to report and/or file certain release notifications and perform corrective actions for releases which may endanger public health or the environment. The acceptance of a C-141 report by the OCD does not relieve the operator of liability should their operations have failed to adequately investigate and remediate contamination that pose a threat to groundwater, surface water, human health or the environment. In addition, OCD acceptance of a C-141 report does not relieve the operator of responsibility for compliance with any other federal, state, or local laws and/or regulations. The responsible party acknowledges they must substantially restore, reclaim, and re-vegetate the impacted surface area to the conditions that existed prior to the release or their final land use in accordance with 19.15.29.13 NMAC including notification to the OCD when reclamation and re-vegetation are complete.

Printed Name: Tom Bynum Title: EHS Consultant

Signature: Tom Bynum Date: 4/24/2020

email: tom.bynum@dvn.com Telephone: 575-748-0176



State of New Mexico  
Oil Conservation Division

Incident ID	
District RP	
Facility ID	
Application ID	

**OCD Only**

Received by: \_\_\_\_\_ Date: \_\_\_\_\_

Closure approval by the OCD does not relieve the responsible party of liability should their operations have failed to adequately investigate and remediate contamination that poses a threat to groundwater, surface water, human health, or the environment nor does not relieve the responsible party of compliance with any other federal, state, or local laws and/or regulations.

Closure Approved by: \_\_\_\_\_ Date: \_\_\_\_\_

Printed Name: \_\_\_\_\_ Title: \_\_\_\_\_

**District I**  
1625 N. French Dr., Hobbs, NM 88240  
Phone:(575) 393-6161 Fax:(575) 393-0720  
**District II**  
811 S. First St., Artesia, NM 88210  
Phone:(575) 748-1283 Fax:(575) 748-9720  
**District III**  
1000 Rio Brazos Rd., Aztec, NM 87410  
Phone:(505) 334-6178 Fax:(505) 334-6170  
**District IV**  
1220 S. St Francis Dr., Santa Fe, NM 87505  
Phone:(505) 476-3470 Fax:(505) 476-3462

**State of New Mexico**  
**Energy, Minerals and Natural Resources**  
**Oil Conservation Division**  
**1220 S. St Francis Dr.**  
**Santa Fe, NM 87505**

CONDITIONS  
  
Action 5141

CONDITIONS

Operator: DEVON ENERGY PRODUCTION COMPANY, LP 333 West Sheridan Ave. Oklahoma City, OK 73102	OGRID: 6137
	Action Number: 5141
	Action Type: [C-141] Release Corrective Action (C-141)

CONDITIONS

Created By	Condition	Condition Date
bbillings	None	9/22/2021