

Incident ID	NRM2031037118
District RP	
Facility ID	
Application ID	

Remediation Plan

Remediation Plan Checklist: *Each of the following items must be included in the plan.*

- ☒ Detailed description of proposed remediation technique
- ☒ Scaled sitemap with GPS coordinates showing delineation points
- ☒ Estimated volume of material to be remediated
- ☒ Closure criteria is to Table 1 specifications subject to 19.15.29.12(C)(4) NMAC
- ☒ Proposed schedule for remediation (note if remediation plan timeline is more than 90 days OCD approval is required)

Deferral Requests Only: *Each of the following items must be confirmed as part of any request for deferral of remediation.*

- ☒ Contamination must be in areas immediately under or around production equipment where remediation could cause a major facility deconstruction.
- ☒ Extents of contamination must be fully delineated.
- ☒ Contamination does not cause an imminent risk to human health, the environment, or groundwater.

I hereby certify that the information given above is true and complete to the best of my knowledge and understand that pursuant to OCD rules and regulations all operators are required to report and/or file certain release notifications and perform corrective actions for releases which may endanger public health or the environment. The acceptance of a C-141 report by the OCD does not relieve the operator of liability should their operations have failed to adequately investigate and remediate contamination that pose a threat to groundwater, surface water, human health or the environment. In addition, OCD acceptance of a C-141 report does not relieve the operator of responsibility for compliance with any other federal, state, or local laws and/or regulations.

Printed Name: Wade Dittrich Title: Environmental Coordinator
Signature:  Date: 10/29/2020
email: Wade_Dittrich@oxy.com Telephone: (575) 390-2828

OCD Only

Received by: Chad Hensley Date: 12/13/2021

☒ Approved ☐ Approved with Attached Conditions of Approval ☐ Denied ☐ Deferral Approved

Signature:  Date: 12/13/2021

Incident ID	NRM2031037118
District RP	
Facility ID	
Application ID	

Site Assessment/Characterization

This information must be provided to the appropriate district office no later than 90 days after the release discovery date.

What is the shallowest depth to groundwater beneath the area affected by the release?	<u>~59</u> (ft bgs)
Did this release impact groundwater or surface water?	<input type="checkbox"/> Yes <input checked="" type="checkbox"/> No
Are the lateral extents of the release within 300 feet of a continuously flowing watercourse or any other significant watercourse?	<input type="checkbox"/> Yes <input checked="" type="checkbox"/> No
Are the lateral extents of the release within 200 feet of any lakebed, sinkhole, or playa lake (measured from the ordinary high-water mark)?	<input type="checkbox"/> Yes <input checked="" type="checkbox"/> No
Are the lateral extents of the release within 300 feet of an occupied permanent residence, school, hospital, institution, or church?	<input type="checkbox"/> Yes <input checked="" type="checkbox"/> No
Are the lateral extents of the release within 500 horizontal feet of a spring or a private domestic fresh water well used by less than five households for domestic or stock watering purposes?	<input type="checkbox"/> Yes <input checked="" type="checkbox"/> No
Are the lateral extents of the release within 1000 feet of any other fresh water well or spring?	<input type="checkbox"/> Yes <input checked="" type="checkbox"/> No
Are the lateral extents of the release within incorporated municipal boundaries or within a defined municipal fresh water well field?	<input type="checkbox"/> Yes <input checked="" type="checkbox"/> No
Are the lateral extents of the release within 300 feet of a wetland?	<input type="checkbox"/> Yes <input checked="" type="checkbox"/> No
Are the lateral extents of the release overlying a subsurface mine?	<input type="checkbox"/> Yes <input checked="" type="checkbox"/> No
Are the lateral extents of the release overlying an unstable area such as karst geology?	<input checked="" type="checkbox"/> Yes <input type="checkbox"/> No
Are the lateral extents of the release within a 100-year floodplain?	<input type="checkbox"/> Yes <input checked="" type="checkbox"/> No
Did the release impact areas not on an exploration, development, production, or storage site?	<input checked="" type="checkbox"/> Yes <input type="checkbox"/> No

Attach a comprehensive report (electronic submittals in .pdf format are preferred) demonstrating the lateral and vertical extents of soil contamination associated with the release have been determined. Refer to 19.15.29.11 NMAC for specifics.

Characterization Report Checklist: *Each of the following items must be included in the report.*

- ☒ Scaled site map showing impacted area, surface features, subsurface features, delineation points, and monitoring wells.
- ☒ Field data
- ☒ Data table of soil contaminant concentration data
- ☒ Depth to water determination
- ☒ Determination of water sources and significant watercourses within ½-mile of the lateral extents of the release
- ☐ Boring or excavation logs
- ☒ Photographs including date and GIS information
- ☒ Topographic/Aerial maps
- ☒ Laboratory data including chain of custody

If the site characterization report does not include completed efforts at remediation of the release, the report must include a proposed remediation plan. That plan must include the estimated volume of material to be remediated, the proposed remediation technique, proposed sampling plan and methods, anticipated timelines for beginning and completing the remediation. The closure criteria for a release are contained in Table 1 of 19.15.29.12 NMAC, however, use of the table is modified by site- and release-specific parameters.

State of New Mexico
Oil Conservation Division

Page 4

Incident ID	NRM2031037118
District RP	
Facility ID	
Application ID	

I hereby certify that the information given above is true and complete to the best of my knowledge and understand that pursuant to OCD rules and regulations all operators are required to report and/or file certain release notifications and perform corrective actions for releases which may endanger public health or the environment. The acceptance of a C-141 report by the OCD does not relieve the operator of liability should their operations have failed to adequately investigate and remediate contamination that pose a threat to groundwater, surface water, human health or the environment. In addition, OCD acceptance of a C-141 report does not relieve the operator of responsibility for compliance with any other federal, state, or local laws and/or regulations.

Printed Name: Wade Dittrich Title: Environmental CoordinatorSignature:  Date: 10/29/2020email: Wade_Dittrich@oxy.com Telephone: (575) 390-2828**OCD Only**

Received by: _____ Date: _____

District I
1625 N. French Dr., Hobbs, NM 88240
District II
811 S. First St., Artesia, NM 88210
District III
1000 Rio Brazos Road, Aztec, NM 87410
District IV
1220 S. St. Francis Dr., Santa Fe, NM 87505

State of New Mexico
Energy Minerals and Natural
Resources Department

Oil Conservation Division
1220 South St. Francis Dr.
Santa Fe, NM 87505

Form C-141
Revised August 24, 2018
Submit to appropriate OCD District office

Incident ID	NRM2031037118
District RP	
Facility ID	
Application ID	

Release Notification

Responsible Party

Responsible Party	OXY USA, Inc.	OGRID	16696
Contact Name	Wade Dittrich	Contact Telephone	(575) 390-2828
Contact email	Wade_Dittrich@oxy.com	Incident #	(assigned by OCD)
Contact mailing address	P.O. Box 4295; Houston, TX 77210		

Location of Release Source

Latitude 32.593716 Longitude -104.166770
(NAD 83 in decimal degrees to 5 decimal places)

Site Name	Government AB 7 Battery	Site Type	E&P
Date Release Discovered	Unknown	API# (if applicable)	Unknown

Unit Letter	Section	Township	Range	County
0	19	18S	29E	Eddy

Surface Owner: ☐ State ☒ Federal ☐ Tribal ☐ Private (Name: US BLM)

Nature and Volume of Release

Material(s) Released (Select all that apply and attach calculations or specific justification for the volumes provided below)

<input checked="" type="checkbox"/> Crude Oil	Volume Released (bbls) 29	Volume Recovered (bbls) 1
<input type="checkbox"/> Produced Water	Volume Released (bbls)	Volume Recovered (bbls)
	Is the concentration of dissolved chloride in the produced water >10,000 mg/l?	<input type="checkbox"/> Yes <input type="checkbox"/> No
<input type="checkbox"/> Condensate	Volume Released (bbls)	Volume Recovered (bbls)
<input type="checkbox"/> Natural Gas	Volume Released (Mcf)	Volume Recovered (Mcf)
<input type="checkbox"/> Other (describe)	Volume/Weight Released (provide units)	Volume/Weight Recovered (provide units)

Cause of Release Fatigue of manway gasket

Incident ID	NRM2031037118
District RP	
Facility ID	
Application ID	

Was this a major release as defined by 19.15.29.7(A) NMAC? <input checked="" type="checkbox"/> Yes <input type="checkbox"/> No	If YES, for what reason(s) does the responsible party consider this a major release? The release was estimated at 29 barrels of crude oil. This release is a major release because it was greater than 25 barrels.
If YES, was immediate notice given to the OCD? By whom? To whom? When and by what means (phone, email, etc)? Joe Honesto (575) 628-4019	

Initial Response

The responsible party must undertake the following actions immediately unless they could create a safety hazard that would result in injury

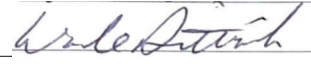
<input checked="" type="checkbox"/> The source of the release has been stopped. <input checked="" type="checkbox"/> The impacted area has been secured to protect human health and the environment. <input checked="" type="checkbox"/> Released materials have been contained via the use of berms or dikes, absorbent pads, or other containment devices. <input checked="" type="checkbox"/> All free liquids and recoverable materials have been removed and managed appropriately.	
If all the actions described above have <u>not</u> been undertaken, explain why: Not Applicable	
Per 19.15.29.8 B. (4) NMAC the responsible party may commence remediation immediately after discovery of a release. If remediation has begun, please attach a narrative of actions to date. If remedial efforts have been successfully completed or if the release occurred within a lined containment area (see 19.15.29.11(A)(5)(a) NMAC), please attach all information needed for closure evaluation.	
I hereby certify that the information given above is true and complete to the best of my knowledge and understand that pursuant to OCD rules and regulations all operators are required to report and/or file certain release notifications and perform corrective actions for releases which may endanger public health or the environment. The acceptance of a C-141 report by the OCD does not relieve the operator of liability should their operations have failed to adequately investigate and remediate contamination that pose a threat to groundwater, surface water, human health or the environment. In addition, OCD acceptance of a C-141 report does not relieve the operator of responsibility for compliance with any other federal, state, or local laws and/or regulations.	
Printed Name: <u>Wade Dittrich</u>	Title: <u>Environmental Coordinator</u>
Signature: <u></u>	Date: <u>10/29/2020</u>
email: <u>Wade_Dittrich@oxy.com</u>	Telephone: <u>(575) 390-2828</u>
<u>OCD Only</u> Received by: _____ Date: _____	

***** LIQUID SPILLS - VOLUME CALCULATIONS *****

Location of spill:

Government AB 7 Battery

(32.593716, -104.166770)

Date of Spill:

Unknown

Site Soil Type:

Reeves-Gypsum land complex, 0 to 3 percent slopes

Estimated Daily Production Loss: 0 0 BBL Water

Total Area Calculations						
Total Surface Area	width		length		wet soil depth	oil (%)
Rectangle Area #1	100.0 ft	X	100.0 ft	X	6.0 in	16%
Rectangle Area #2	ft	X	ft	X	in	
Rectangle Area #3	ft	X	ft	X	in	
Rectangle Area #4	ft	X	ft	X	in	
Rectangle Area #5	ft	X	ft	X	in	
Rectangle Area #6	ft	X	ft	X	in	
Rectangle Area #7	ft	X	ft	X	in	
Rectangle Area #8	ft	X	ft	X	in	

Porosity 0.16 gal per gal used fine sand porosity

Saturated Soil Volume Calculations:

Area #110,000 sq. ft.

Area #20 sq. ft.

Area #30 sq. ft.

Area #40 sq. ft.

Area #50 sq. ft.

Area #60 sq. ft.

Area #70 sq. ft.

Area #80 sq. ft.

Total Solid/Liquid Volume:10,000 sq. ft.

H2O

cu. ft.

cu. ft.

cu. ft.

cu. ft.

cu. ft.

cu. ft.

cu. ft.

cu. ft.

cu. ft.

OIL

800

cu. ft.

cu. ft.

cu. ft.

cu. ft.

cu. ft.

cu. ft.

cu. ft.

800

cu. ft.

Estimated Volumes Spilled

Liquid in Soil:0.0 BBL

Liquid Recovered :0.0 BBL

Spill Liquid0.0 BBL

Total Spill Liquid:29.0

Recovered Volumes

Estimated oil recovered:1.0 BBL

Estimated water recovered:0.0 BBL

Soil Type	Porosity
Clay	0.15
Peat	0.40
Glacial Sediments	0.13
Sandy Clay	0.12
Silt	0.16
Loess	0.25
Fine Sand	0.16
Medium Sand	0.25
Coarse Sand	0.26
Gravely Sand	0.26
Fine Gravel	0.26
Medium Gravel	0.25
Coarse Gravel	0.18
Sandstone	0.25
Siltstone	0.18
Shale	0.05
Limestone	0.13
Basalt	0.19
Volcanic Tuff	0.20
Standing Liquids	

Released to Imaging: 12/13/2021 9:50:49 AM

District I
1625 N. French Dr., Hobbs, NM 88240
District II
811 S. First St., Artesia, NM 88210
District III
1000 Rio Brazos Road, Aztec, NM 87410
District IV
1220 S. St. Francis Dr., Santa Fe, NM 87505

State of New Mexico
Energy Minerals and Natural
Resources Department
Oil Conservation Division
1220 South St. Francis Dr.
Santa Fe, NM 87505

Form C-141
Revised August 24, 2018
Submit to appropriate OCD District office

Incident ID	NRM2031037118
District RP	
Facility ID	
Application ID	

Release Notification

Responsible Party

Responsible Party OXY USA, Inc.	OGRID 16696
Contact Name Wade Dittrich	Contact Telephone (575) 390-2828
Contact email Wade_Dittrich@oxy.com	Incident # (assigned by OCD)
Contact mailing address P.O. Box 4295; Houston, TX 77210	

Location of Release Source

Latitude 32.72819 Longitude -104.11240
(NAD 83 in decimal degrees to 5 decimal places)

Site Name Government AB 7 Battery	Site Type E&P
Date Release Discovered Unknown	API# (if applicable) Unknown

Unit Letter	Section	Township	Range	County
0	19	18S	29E	Eddy

Surface Owner: ☐ State ☒ Federal ☐ Tribal ☐ Private (Name: US BLM)

Nature and Volume of Release

Material(s) Released (Select all that apply and attach calculations or specific justification for the volumes provided below)

<input checked="" type="checkbox"/> Crude Oil	Volume Released (bbls) 29	Volume Recovered (bbls) 1
<input type="checkbox"/> Produced Water	Volume Released (bbls)	Volume Recovered (bbls)
	Is the concentration of dissolved chloride in the produced water >10,000 mg/l?	<input type="checkbox"/> Yes <input type="checkbox"/> No
<input type="checkbox"/> Condensate	Volume Released (bbls)	Volume Recovered (bbls)
<input type="checkbox"/> Natural Gas	Volume Released (Mcf)	Volume Recovered (Mcf)
<input type="checkbox"/> Other (describe)	Volume/Weight Released (provide units)	Volume/Weight Recovered (provide units)

Cause of Release Fatigue of manway gasket

Form C-141

State of New Mexico
Oil Conservation Division

Page 2

Incident ID	NRM2031037118
District RP	
Facility ID	
Application ID	

Was this a major release as defined by 19.15.29.7(A) NMAC? <input checked="" type="checkbox"/> Yes <input type="checkbox"/> No	If YES, for what reason(s) does the responsible party consider this a major release? The release was estimated at 29 barrels of crude oil. This release is a major release because it was greater than 25 barrels.
If YES, was immediate notice given to the OCD? By whom? To whom? When and by what means (phone, email, etc)? Joe Honesto (575) 628-4019	

Initial Response*The responsible party must undertake the following actions immediately unless they could create a safety hazard that would result in injury*

<input checked="" type="checkbox"/> The source of the release has been stopped. <input checked="" type="checkbox"/> The impacted area has been secured to protect human health and the environment. <input checked="" type="checkbox"/> Released materials have been contained via the use of berms or dikes, absorbent pads, or other containment devices. <input checked="" type="checkbox"/> All free liquids and recoverable materials have been removed and managed appropriately.	
If all the actions described above have <u>not</u> been undertaken, explain why: Not Applicable	
Per 19.15.29.8 B. (4) NMAC the responsible party may commence remediation immediately after discovery of a release. If remediation has begun, please attach a narrative of actions to date. If remedial efforts have been successfully completed or if the release occurred within a lined containment area (see 19.15.29.11(A)(5)(a) NMAC), please attach all information needed for closure evaluation.	
I hereby certify that the information given above is true and complete to the best of my knowledge and understand that pursuant to OCD rules and regulations all operators are required to report and/or file certain release notifications and perform corrective actions for releases which may endanger public health or the environment. The acceptance of a C-141 report by the OCD does not relieve the operator of liability should their operations have failed to adequately investigate and remediate contamination that pose a threat to groundwater, surface water, human health or the environment. In addition, OCD acceptance of a C-141 report does not relieve the operator of responsibility for compliance with any other federal, state, or local laws and/or regulations.	
Printed Name: <u>Wade Dittrich</u>	Title: <u>Environmental Coordinator</u>
Signature: <u></u>	Date: <u>10-28-2020</u>
email: <u>Wade_Dittrich@oxy.com</u>	Telephone: <u>(575)390-2828</u>
<u>OCD Only</u>	
Received by: <u>Ramona Marcus</u>	Date: <u>11/5/2020</u>

***** LIQUID SPILLS - VOLUME CALCULATIONS *****

NRM2031037118

Location of spill: Government AB 7 Battery

(32.72819,-104.11240)

Date of Spill: 9/5/2019

Site Soil Type: Tunuco Loamy Fine Sand

Estimated Daily Production Loss: 0 0 BBL Water

Total Area Calculations

Total Surface Area	width		length		wet soil depth	oil (%)
Rectangle Area #1	100.0 ft	X	100.0 ft	X	6.0 in	16%
Rectangle Area #2	ft	X	ft	X	in	
Rectangle Area #3	ft	X	ft	X	in	
Rectangle Area #4	ft	X	ft	X	in	
Rectangle Area #5	ft	X	ft	X	in	
Rectangle Area #6	ft	X	ft	X	in	
Rectangle Area #7	ft	X	ft	X	in	
Rectangle Area #8	ft	X	ft	X	in	

Porosity 0.16 gal per gal used fine sand porosity

Saturated Soil Volume Calculations:

		<u>H2O</u>	<u>OIL</u>
Area #1	10,000 sq. ft.	cu. ft.	cu. ft.
Area #2	0 sq. ft.	cu. ft.	cu. ft.
Area #3	0 sq. ft.	cu. ft.	cu. ft.
Area #4	0 sq. ft.	cu. ft.	cu. ft.
Area #5	0 sq. ft.	cu. ft.	cu. ft.
Area #6	0 sq. ft.	cu. ft.	cu. ft.
Area #7	0 sq. ft.	cu. ft.	cu. ft.
Area #8	0 sq. ft.	cu. ft.	cu. ft.
Total Solid/Liquid Volume:	10,000 sq. ft.	cu. ft.	cu. ft.

Estimated Volumes Spilled

	<u>H2O</u>	<u>OIL</u>
Liquid in Soil:	0.0 BBL	28.0 BBL
Liquid Recovered :	0.0 BBL	1.0 BBL
Spill Liquid	0.0 BBL	29.0 BBL
Total Spill Liquid:	29.0	

Recovered Volumes

Estimated oil recovered: 1.0 BBL
 Estimated water recovered: 0.0 BBL

Soil Type	Porosity
Clay	0.15
Peat	0.40
Glacial Sediments	0.13
Sandy Clay	0.12
Silt	0.16
Loess	0.25
Fine Sand	0.16
Medium Sand	0.25
Coarse Sand	0.26
Gravelly Sand	0.26
Fine Gravel	0.26
Medium Gravel	0.25
Coarse Gravel	0.18
Sandstone	0.25
Siltstone	0.18
Shale	0.05
Limestone	0.13
Basalt	0.19
Volcanic Tuff	0.20
Standing Liquids	

Trinity Oilfield Services & Rentals, LLC



October 18, 2021

Mr. Robert Hamlet
Oil Conservation Division, District 2
811 South First Street,
Artesia, New Mexico 88210

Re: **Request for Approval of Work Plan**
OXY Government AB 7 Battery
Tracking #: NRM2031037118
GPS: 32.593716 N, -104.166770 W
Unit Letter C, Section 10, Township 20S, Range 28E

Dear Mr. Hamlet,

Trinity Oilfield Services (Trinity), on behalf of OXY USA, Inc., hereby submits the following **Work Plan** in response to a release that occurred at the above referenced location, and further described below.

Site Information	
Incident ID	nRM2031037118
Site Name	Government AB 7 Battery
Company	OXY USA, Inc.
County	Eddy County, NM
ULSTR	C-10-20S-28E
GPS Coordinates (NAD 83)	32.593716, -104.166770
Landowner	Federal

BACKGROUND AND RELEASE CHARACTERIZATION

On 10/29/2020, OXY USA., Inc (OXY) reported a release on the Government AB 7 Battery well site. The release was caused by an equipment failure (packing seal). Approximately 8,000 square feet (ft²) of the pad and 2,000 ft² of the pasture were affected.

Release Information	
Date of Release	09/05/2019
Type of Release	Crude Oil
Source of Release	Equipment Failure
Volume Released – Crude Oil	Approximately 29 bbls
Volume Recovered – Crude Oil	Approximately 1 bbls
Affected Area	Pad & Pasture - Approximately 10,000 sq. ft.
Site Location Map	Figure 1

SITE INFORMATION AND CLOSURE CRITERIA

Depth to Groundwater/Wellhead Protection:

Data Source	Well Number	Data Date	Depth (ft.)
NMOSE	CP 01190 POD1	8/28/2014	59
USGS	NA	NA	NA

A search of the groundwater well databases maintained by the New Mexico Office of the State Engineer (NMOSE) and the United States Geological Survey (USGS) was conducted to determine if any registered groundwater wells are located within a 1/2 mile of the release site. The search revealed that no wells occurred in the data bases that meets the NMOCD criteria for age of data, distance of the data point well from the release point and a data point well having a diagram of construction. A single NMOSE well was identified in the vicinity of the release point with a measured depth to groundwater of 59 feet below ground surface (bgs). Nevertheless, closure criteria for this well was set at the most restrictive limit with depth to groundwater less than or equal to 50 feet bgs due to its location within a high karst area.

General Site Characterization and Distance to Nearest Significant Watercourse:

Site Characterization	Distance to Nearest Watercourse
High Karst	> than 1,000 feet

A risk-based site assessment/characterization was performed in accordance with the New Mexico Oil Conservation Division (NMOCD) Rule (Title 19 Chapter 15 Part 29) for releases on oil and gas development and production in New Mexico (effective August 14, 2018). To summarize the site assessment/characterization evaluation, the affected area has high potential for cave and karst, but no other water bodies (water wells, playas, sink holes, springs, water courses, lake beds, wetlands) or receptors (residence, school, hospital, institution, church, mining, municipal or other ordinance boundaries) were located within the regulatorily promulgated distances from the site.

Closure Criteria:

Pad and Pasture	Recommended Remedial Action Levels (RRALs)
Chlorides	600 mg/kg
TPH (GRO and DRO and MRO)	100 mg/kg
Benzene	10 mg/kg
BTEX	50 mg/kg

DELINEATION AND REMEDIATION ACTIVITIES

Initial Sample Activities:

Delineation Summary	
Delineation Dates	12/11/2020 – 5/19/2021
Sample Locations	SP-1, SP-2, FP-1
Total Initial Samples	24
Depths Sampled	Surface to 14 ft bgs.
Maps	Figure 2
Laboratory Results	Table 1

A total of three (3) delineation sample points (SP-1 through SP-2) on the pad and (FP-1) in the pasture were investigated to depths ranging between the surface and 14 ft bgs using a hand auger or backhoe. A total of twenty-four (24) samples were collected for laboratory analysis during the delineation of the site.

All soil samples were placed into laboratory supplied glassware, labeled, and maintained on ice until delivery to NMOCD-approved laboratory (Cardinal Laboratories of Hobbs, NM) for the analysis of chloride using Method SM4500 Cl-B, Benzene, Toluene, Ethylbenzene and Xylenes (BTEX) by EPA Method 8021 B and Total Petroleum Hydrocarbon (TPH) constituents the by EPA 8015M.

Proposed Remediation Activities:

Remediation Proposal	
Proposed Remediation Dates	Within 90 days of approval
Liner Variance Request	Denied because of TPH levels in FP1
Deferral Request	GA-28, GA-29, & GA-32 (Facility)
Proposed Depths Excavated	4 ft bgs @ SP-1, 6-inch bgs @ SP-2, & 12 ft bgs @ FP-1
Proposed Area Represented by the required 5-point confirmation samples	Up to 200 ft ²
Confirmation Samples	GA-1 – GA-49 (Figure 3)
Total Estimated Volume of Excavated Soil	1,500 cubic yards
Proposed Site Plan	Figure 3

Impacted soil within the release margins will be excavated and temporarily stockpiled on-site on a 6-mil plastic sheeting, pending final disposition. The sidewalls of the excavated area will be advanced until laboratory analytical results from confirmation soil samples indicate TPH concentrations are below the NMOCD Closure Criteria listed in the Table above. Confirmation soil samples (five-point composites representing no more than 200 ft² of the excavated area) will be collected from the floor and sidewalls.

Upon receiving laboratory analytical data showing that confirmation soil samples from the excavated areas yield results below the selected NMOCD Table 1 Closure Criteria; the impacted soil will be transported under manifest to a NMOCD-approved disposal facility (Lea Land, Inc., Permit Number: WM-01-035 New Mexico) and the excavated area will be backfilled with locally sourced, non-impacted "like" material.

SITE RECLAMATION AND RESTORATION

Areas affected by the release and the associated remediation activities will be restored to a condition which existed prior to the release to the extent practicable. The affected area will be contoured and/or compacted to provide erosion control, stability and preservation of surface water flow. Affected areas not on production pads and/or lease roads will be reseeded with a prescribed US Bureau of Land Management seed mixture during the first favorable growing season following closure of the site in accordance with the applicable regulatory agency.

REMEDATION PLAN REQUEST

The corrective actions will be completed within 90 days of receipt of approval of this proposal by the NMOCD. Upon completion of the proposed tasks, a "Remediation Summary & Closure Request" will be submitted, documenting remediation activities and results of confirmation soil samples.

The site will be remediated to meet the standards of Table I of 19.15.29.12 NMAC where depth to groundwater is less than or equal to 50 feet bgs. Trinity Oilfield Services respectfully requests that the New Mexico Oil Conservation Division grant approval for the detailed Remediation Work Plan.

Supporting Documentation	
Initial C-141 with Spill Calculations	Signed and Attached
C-141, page 3, 4, & 5	Signed and Attached
Depth to Groundwater Maps and Source	Attached
Delineation & Remediation Maps	Attached
US NWI Map	Attached
FEMA Flood Hazard Map	Attached
USDA Soil Survey	Attached
Site Photography	Attached
Laboratory Analytics with COCs	Attached

Should you have any questions or concerns regarding the content of this Remediation Plan, please do not hesitate to contact me.

Sincerely,

John P. Farrell P.G.
Project Manager

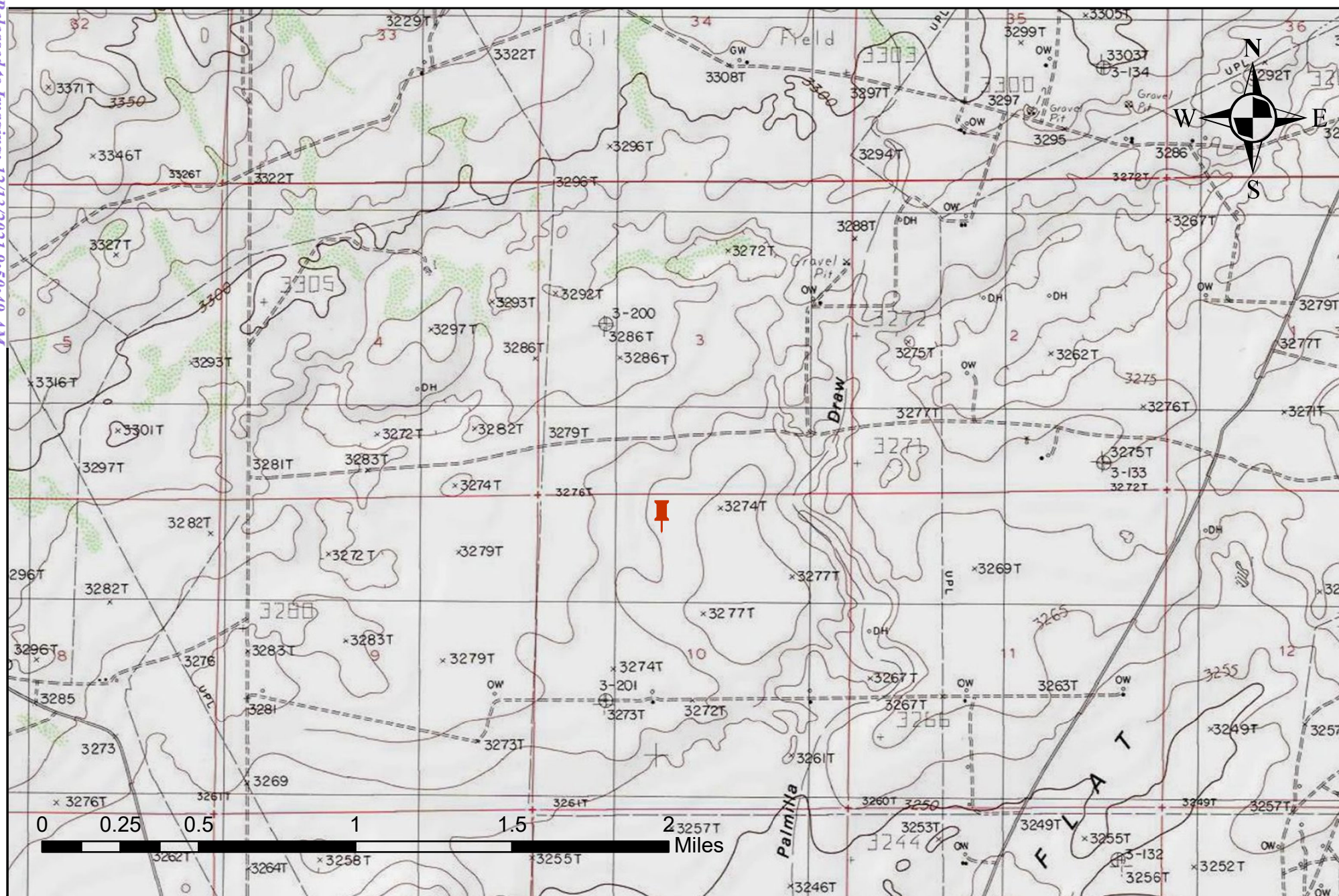
**Legend:**

Site Location

Figure 1
Site Location Map
 Government AB 7 Battery
 OXY USA, Inc.
 Eddy County, New Mexico
 EMNRD Incident ID NRM2031037118



Trinity Oilfield Services & Rentals, LLC
 P.O. Box 2587
 Hobbs, NM 88241

Drawn By: DCD	Checked By: JEH
July 20, 2021	Scale: 1" = 0.41mi

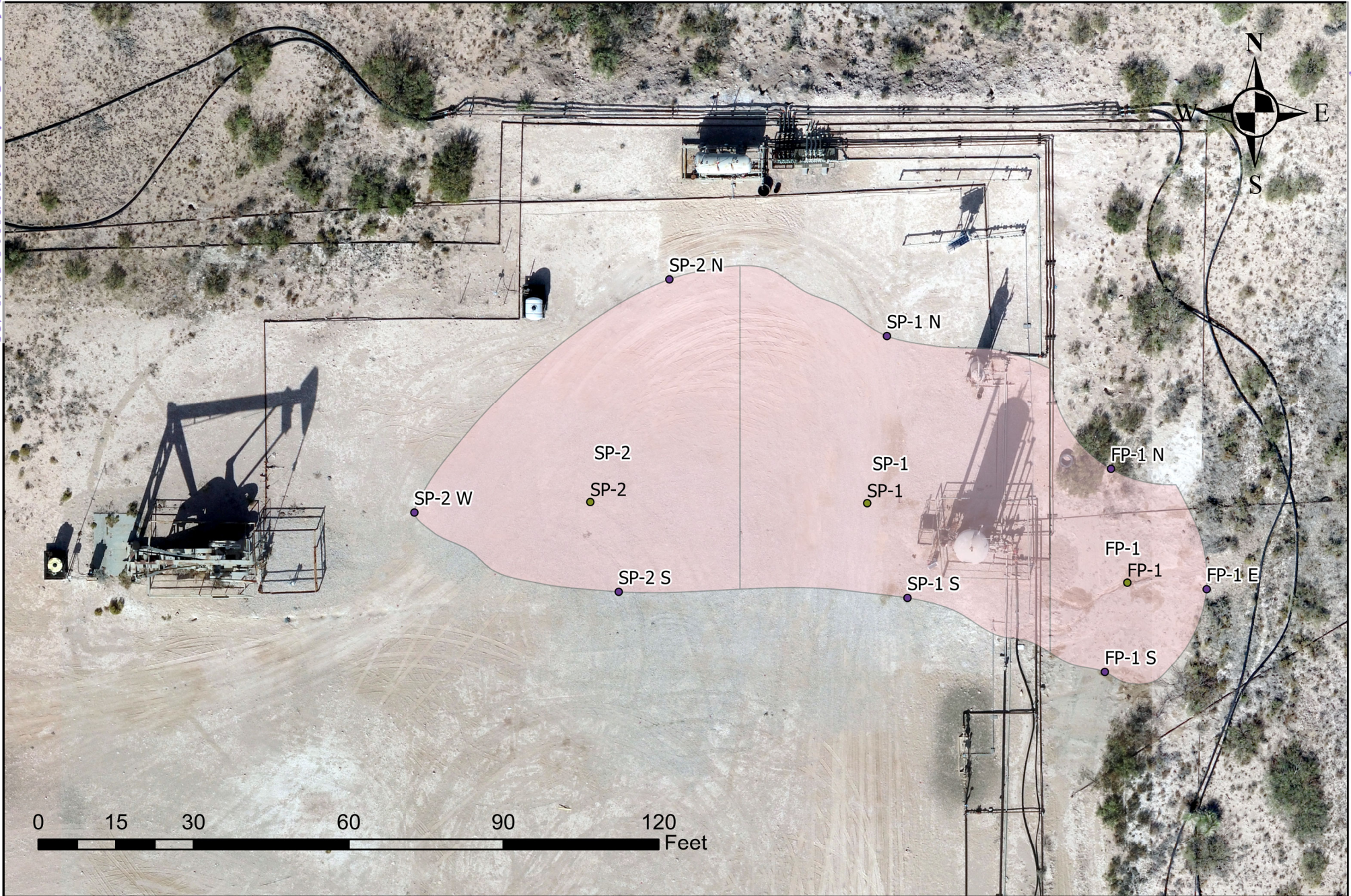

Legend:

- Vertical Delineation
- Horizontal Delineation
- Delineation Area

Figure 2
Delineation Sample Map
Government AB 7 Battery
OXY USA, Inc.
Eddy County, New Mexico
EMNRD Incident ID NRM2031037118



Trinity Oilfield Services & Rentals, LLC
P.O. Box 2587
Hobbs, NM 88241

Drawn By: DCD	Checked By: JEK
July 20, 2021	Scale: 1" = 0mi

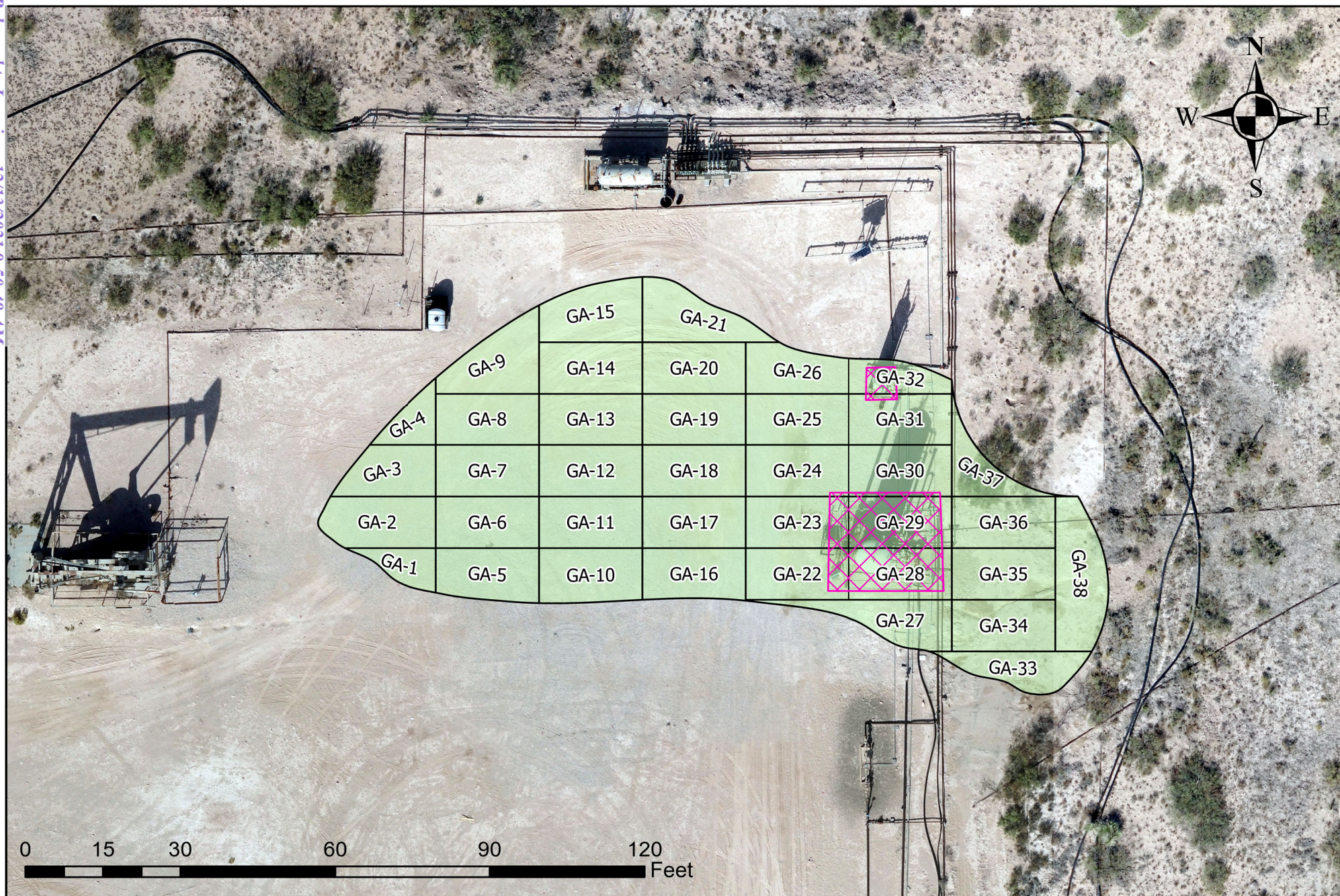

Legend:	<div>Figure 3 Proposed Remediation Map Government AB 7 Battery OXY USA, Inc. Eddy County, New Mexico EMNRD Incident ID NRM2031037118</div>	<div><div>TRINITY OILFIELD SERVICES</div></div>	Trinity Oilfield Services & Rentals, LLC P.O. Box 2587 Hobbs, NM 88241	
<div><div></div>Release Area</div>			Drawn By: DCD	Checked By: JEH
<div><div></div>Remediation Floors</div>			October 19, 2021	Scale: 1" = 0mi
<div><div></div>Deferral Area</div>				



TABLE 1
CONCENTRATIONS OF BENZENE, BTEX, TPH & CHLORIDE IN SOIL

OXY USA, INC.
GOVERNMENT AB 7 BATTERY
EDDY COUNTY, NEW MEXICO
NMOCD REFERENCE #: nRM2031037118

SAMPLE LOCATION	SAMPLE DEPTH (BGS)	SAMPLE DATE	SAMPLE TYPE	SOIL STATUS	EPA SW-846 Method 8021B							EPA SW-846 Method 8015M					SM4500Cl-B
					BENZENE (mg/Kg)	TOLUENE (mg/Kg)	ETHYL-BENZENE (mg/Kg)	M,P-XYLENES (mg/Kg)	O-XYLENE (mg/Kg)	TOTAL XYLENES (mg/Kg)	TOTAL BTEX (mg/Kg)	GRO C ₆ -C ₁₀ (mg/Kg)	DRO C ₁₀ -C ₂₈ (mg/Kg)	GRO+ DRO (mg/Kg)	MRO C ₂₈ -C ₃₆ (mg/Kg)	TPH C ₆ -C ₃₆ (mg/Kg)	CHLORIDE (mg/Kg)
NMOCD Closure Limits					10	NE	NE	NE	NE	NE	50	NE	NE	1,000	NE	1,000	600
SP-1 Surface	Surface	11/30/2020	Grab	In-Situ	<0.050	1.36	1.03	-	-	3.85	6.24	84.9	12700	12,784.9	3,200.0	15,984.9	10,800
SP-1 @ 2'	2'	11/30/2020	Grab	In-Situ	<0.200	1.42	2.61	-	-	14.9	18.9	301	2430	2,731	451.0	3,182	3,920
SP-1 @ 4'	4'	12/10/2020	Grab	In-Situ	<0.050	<0.050	<0.050	-	-	< 0.150	< 0.300	< 10.0	< 10.0	< 10.0	< 10.0	< 10.0	352
SP-1 @ 6'	6'	12/10/2020	Grab	In-Situ	<0.050	<0.050	<0.050	-	-	< 0.150	< 0.300	< 10.0	< 10.0	< 10.0	< 10.0	< 10.0	128
SP-1 South Wall	-	11/30/2020	Grab	In-Situ	<0.050	<0.050	<0.050	-	-	< 0.150	< 0.300	< 10.0	< 10.0	< 10.0	< 10.0	< 10.0	224
SP-1 North Wall	-	11/30/2020	Grab	In-Situ	<0.050	<0.050	<0.050	-	-	< 0.150	< 0.300	< 10.0	< 10.0	< 10.0	< 10.0	< 10.0	5,200
SP-1 North	-	12/10/2020	Grab	In-Situ	<0.050	<0.050	<0.050	-	-	< 0.150	< 0.300	< 10.0	< 10.0	< 10.0	< 10.0	< 10.0	544
SP-2 Surface	Surface	11/30/2020	Grab	In-Situ	<0.050	<0.050	<0.050	-	-	< 0.150	< 0.300	< 10.0	393	393	91.7	484.7	704
SP-2 @ 1'		5/12/2021	Grab	In-Situ	<0.050	<0.050	<0.050	-	-	< 0.150	< 0.300	< 10.0	< 10.0	< 10.0	< 10.0	< 10.0	<16.0
SP-2 @ 2'	2'	11/30/2020	Grab	In-Situ	<0.050	<0.050	<0.050	-	-	< 0.150	< 0.300	< 10.0	< 10.0	< 10.0	< 10.0	< 10.0	240
SP-2 North Wall	-	11/30/2020	Grab	In-Situ	<0.050	<0.050	<0.050	-	-	< 0.150	< 0.300	< 10.0	< 10.0	< 10.0	< 10.0	< 10.0	5,440
SP-2 North	-	12/10/2020	Grab	In-Situ	<0.050	<0.050	<0.050	-	-	< 0.150	< 0.300	< 10.0	< 10.0	< 10.0	< 10.0	< 10.0	576
SP-2 South Wall	-	11/30/2020	Grab	In-Situ	<0.050	<0.050	<0.050	-	-	< 0.150	< 0.300	< 10.0	< 10.0	< 10.0	< 10.0	< 10.0	240
SP-2 West Wall	-	11/30/2020	Grab	In-Situ	<0.050	<0.050	<0.050	-	-	< 0.150	< 0.300	< 10.0	< 10.0	< 10.0	< 10.0	< 10.0	5,600
SP-2 West	-	12/10/2020	Grab	In-Situ	<0.050	<0.050	<0.050	-	-	< 0.150	< 0.300	< 10.0	< 10.0	< 10.0	< 10.0	< 10.0	480
FP-1 Surface	Surface	11/30/2020	Grab	In-Situ	3.6	73.2	48.2	-	-	187	312	2,590	9,190	11,780	1,370	13,150	96
FP-1 @ 4'	4'	11/30/2020	Grab	In-Situ	24.6	257	122	-	-	429	831	8,410	17,000	25,410	2,430	27,840	112
FP-1 @ 8'	8'	12/10/2020	Grab	In-Situ	<0.050	2.22	2.31	-	-	8.41	12.9	165	961	1,126	134	1,260	<16.0
FP-1 @ 10'	10'	12/10/2020	Grab	In-Situ	0.051	2.75	3.11	-	-	11.6	17.5	171	1,090	1,261	179	1,440	32
FP-1 @ 12'	12'	12/10/2020	Grab	In-Situ	<0.050	<0.050	<0.050	-	-	< 0.150	< 0.300	< 10.0	54.0	54.0	< 10.0	54.0	144
FP-1 @ 14'	14'	12/10/2020	Grab	In-Situ	<0.050	<0.050	<0.050	-	-	< 0.150	< 0.300	< 10.0	< 10.0	< 10.0	< 10.0	< 10.0	112
FP-1 North Wall	-	11/30/2020	Grab	In-Situ	<0.050	<0.050	<0.050	-	-	< 0.150	< 0.300	< 10.0	25	25	14	39	128
FP-1 South Wall	-	11/30/2020	Grab	In-Situ	<0.050	0.238	0.106	-	-	0.413	0.756	< 10.0	< 10.0	< 10.0	< 10.0	< 10.0	< 16.0
FP-1 East Wall	-	11/30/2020	Grab	In-Situ	<0.050	0.108	<0.050	-	-	0.188	< 0.300	< 10.0	< 10.0	< 10.0	< 10.0	< 10.0	64
GA-1 Floor Comp @ 2"	2"	5/12/2021	Composite	In-Situ	<0.050	<0.050	<0.050	-	-	< 0.150	< 0.300	< 10.0	16.3	16.3	< 10.0	16.3	2,680
GA-2 Floor Comp @ 2"	2"	5/12/2021	Composite	In-Situ	<0.050	<0.050	<0.050	-	-	< 0.150	< 0.300	< 10.0	213	213	< 10.0	213	< 16.0
GA-3 Floor Comp @ 2"	2"	5/12/2021	Composite	In-Situ	<0.050	<0.050	<0.050	-	-	< 0.150	< 0.300	< 10.0	3,020	3,020	1,010	4,030	1,640
GA-3 Floor Comp @ 5"	5"	5/21/2021	Composite	In-Situ	<0.050	<0.050	<0.050	-	-	< 0.150	< 0.300	< 10.0	< 10.0	< 10.0	< 10.0	< 10.0	< 16.0
GA-4 Floor Comp @ 2"	2"	5/12/2021	Composite	In-Situ	<0.050	<0.050	<0.050	-	-	< 0.150	< 0.300	< 10.0	15.9	15.9	< 10.0	15.9	2,680
GA-5 Floor Comp @ 2"	2"	5/12/2021	Composite	In-Situ	<0.050	<0.050	<0.050	-	-	< 0.150	< 0.300	< 10.0	11.2	11.2	< 10.0	11.2	2,680
GA-6 Floor Comp @ 2"	2"	5/12/2021	Composite	In-Situ	<0.050	<0.050	<0.050	-	-	< 0.150	< 0.300	< 10.0	28.5	28.5	14.0	42.5	2,600
GA-7 Floor Comp @ 2"	2"	5/12/2021	Composite	In-Situ	<0.050	<0.050	<0.050	-	-	< 0.150	< 0.300	< 10.0	3,150	3,150	1,060	4,210	1,360
GA-7 Floor Comp @ 5"	5"	5/21/2021	Composite	In-Situ	<0.050	<0.050	<0.050	-	-	< 0.150	< 0.300	< 10.0	< 10.0	< 10.0	< 10.0	< 10.0	< 16.0
GA-8 Floor Comp @ 2"	2"	5/13/2021	Composite	In-Situ	<0.050	<0.050	<0.050	-	-	< 0.150	< 0.300	47.6	5,110	5,157.6	1,050	6,207.6	528
GA-8 Floor Comp @ 6"	6"	6/14/2021	Composite	In-Situ	<0.050	<0.050	<0.050	-	-	< 0.150	< 0.300	< 10.0	< 10.0	< 10.0	< 10.0	< 10.0	16
GA-8 South Comp @ 3"	3"	6/14/2021	Composite	In-Situ	<0.050	<0.050	<0.050	-	-	< 0.150	< 0.300	< 10.0	< 10.0	< 10.0	< 10.0	< 10.0	< 16.0
GA-8 West Comp @ 3"	3"	6/14/2021	Composite	In-Situ	<0.050	<0.050	<0.050	-	-	< 0.150	< 0.300	< 10.0	< 10.0	< 10.0	< 10.0	< 10.0	< 16.0
GA-9 Floor Comp @ 2"	2"	5/13/2021	Composite	In-Situ	<0.050	<0.050	<0.050	-	-	< 0.150	< 0.300	44.1	5,850	5,894.10	1,250	7,144.10	496
GA-9 Floor Comp @ 6"	6"	6/14/2021	Composite	In-Situ	<0.050	<0.050	<0.050	-	-	< 0.150	< 0.300	< 10.0	< 10.0	< 10.0	< 10.0	< 10.0	< 16.0
GA-9 North Comp @ 3"	3"	6/14/2021	Composite	In-Situ	<0.050	<0.050	<0.050	-	-	< 0.150	< 0.300	< 10.0	< 10.0	< 10.0	< 10.0	< 10.0	< 16.0
GA-9 West Comp @ 3"	3"	6/14/2021	Composite	In-Situ	<0.050	<0.050	<0.050	-	-	< 0.150	< 0.300	< 10.0	< 10.0	< 10.0	< 10.0	< 10.0	< 16.0
GA-10 Floor Comp @ 2"	2"	5/13/2021	Composite	In-Situ	<0.050	<0.050	<0.050	-	-	< 0.150	< 0.300	59.2	4,800	4,859.20	936	5,795.20	608
GA-10 Floor Comp @ 6"	6"	6/14/2021	Composite	In-Situ	<0.050	<0.050	<0.050	-	-	< 0.150	< 0.300	< 10.0	< 10.0	< 10.0	< 10.0	< 10.0	< 16.0
GA-10 West Comp @ 3"	3"	6/14/2021	Composite	In-Situ	<0.050	<0.050	<0.050	-	-	< 0.150	< 0.300	< 10.0	< 10.0	< 10.0	< 10.0	< 10.0	< 16.0
GA-10 South Comp @ 3"	3"	6/14/2021	Composite	In-Situ	<0.050	<0.050	<0.050	-	-	< 0.150	< 0.300	< 10.0	< 10.0	< 10.0	< 10.0	< 10.0	< 16.0
GA-10 East Comp @ 3"	3"	6/14/2021	Composite	In-Situ	<0.050	<0.050	<0.050	-	-	< 0.150	< 0.300	< 10.0	< 10.0	< 10.0	< 10.0	< 10.0	< 16.0
GA-11 Floor Comp @ 2"	2"	5/13/2021	Composite	In-Situ	<0.050	<0.050	<0.050	-	-	< 0.150	< 0.300	41.3	4,810	4,851.30	998	5,849.30	592
GA-11 Floor Comp @ 6"	6"	6/14/2021	Composite	In-Situ	<0.050	<0.050	<0.050	-	-	< 0.150	< 0.300	< 10.0	< 10.0	< 10.0	< 10.0	< 10.0	< 16.0
GA-11 East Comp @ 3"	3"	6/14/2021	Composite	In-Situ	<0.050	<0.050	<0.050	-	-	< 0.150	< 0.300	< 10.0	< 10.0	< 10.0	< 10.0	< 10.0	< 16.0

TABLE 1
CONCENTRATIONS OF BENZENE, BTEX, TPH & CHLORIDE IN SOIL

OXY USA, INC.
GOVERNMENT AB 7 BATTERY
EDDY COUNTY, NEW MEXICO
NMOCD REFERENCE #: nRM2031037118



SAMPLE LOCATION	SAMPLE DEPTH (BGS)	SAMPLE DATE	SAMPLE TYPE	SOIL STATUS	EPA SW-846 Method 8021B							EPA SW-846 Method 8015M					SM4500Cl-B
					BENZENE (mg/Kg)	TOLUENE (mg/Kg)	ETHYL-BENZENE (mg/Kg)	M,P-XYLENES (mg/Kg)	O-XYLENE (mg/Kg)	TOTAL XYLENES (mg/Kg)	TOTAL BTEX (mg/Kg)	GRO C ₆ -C ₁₀ (mg/Kg)	DRO C ₁₀ -C ₂₈ (mg/Kg)	GRO+ DRO (mg/Kg)	MRO C ₂₈ -C ₃₆ (mg/Kg)	TPH C ₆ -C ₃₆ (mg/Kg)	CHLORIDE (mg/Kg)
NMOCD Closure Limits					10	NE	NE	NE	NE	NE	50	NE	NE	1,000	NE	1,000	600
GA-11 West Comp @ 3"	3"	6/14/2021	Composite	In-Situ	<0.050	<0.050	<0.050	-	-	< 0.150	< 0.300	< 10.0	< 10.0	< 10.0	< 10.0	< 10.0	< 16.0
GA-12 Floor Comp @ 2"	2"	5/13/2021	Composite	In-Situ	<0.050	<0.050	<0.050	-	-	< 0.150	< 0.300	44.6	5,740	5,784.60	1,290	7,074.60	480
GA-12 Floor Comp @ 6"	6"	6/14/2021	Composite	In-Situ	<0.050	<0.050	<0.050	-	-	< 0.150	< 0.300	< 10.0	< 10.0	< 10.0	< 10.0	< 10.0	< 16.0
GA-12 East Comp @ 3"	3"	6/14/2021	Composite	In-Situ	<0.050	<0.050	<0.050	-	-	< 0.150	< 0.300	< 10.0	< 10.0	< 10.0	< 10.0	< 10.0	< 16.0
GA-12 West Comp @ 3"	3"	6/14/2021	Composite	In-Situ	<0.050	<0.050	<0.050	-	-	< 0.150	< 0.300	< 10.0	< 10.0	< 10.0	< 10.0	< 10.0	< 16.0
GA-13 Floor Comp @ 2"	2"	5/13/2021	Composite	In-Situ	<0.050	<0.050	<0.050	-	-	< 0.150	< 0.300	41.2	3,960	4,001.20	810	4,811.20	608
GA-13 Floor Comp @ 6"	6"	6/14/2021	Composite	In-Situ	<0.050	<0.050	<0.050	-	-	< 0.150	< 0.300	< 10.0	< 10.0	< 10.0	< 10.0	< 10.0	< 16.0
GA-13 West Comp @ 3"	3"	6/14/2021	Composite	In-Situ	<0.050	<0.050	<0.050	-	-	< 0.150	< 0.300	< 10.0	< 10.0	< 10.0	< 10.0	< 10.0	< 16.0
GA-13 East Comp @ 3"	3"	6/14/2021	Composite	In-Situ	<0.050	<0.050	<0.050	-	-	< 0.150	< 0.300	< 10.0	< 10.0	< 10.0	< 10.0	< 10.0	< 16.0
GA-14 East Comp @ 3"	3"	6/14/2021	Composite	In-Situ	<0.050	<0.050	<0.050	-	-	< 0.150	< 0.300	< 10.0	< 10.0	< 10.0	< 10.0	< 10.0	< 16.0
GA-14 Floor Comp @ 2"	2"	5/13/2021	Composite	In-Situ	<0.050	<0.050	<0.050	-	-	< 0.150	< 0.300	47.1	5,360	5,407.10	1,140	6,547.10	592
GA-14 Floor Comp @ 6"	6"	6/14/2021	Composite	In-Situ	<0.050	<0.050	<0.050	-	-	< 0.150	< 0.300	< 10.0	< 10.0	< 10.0	< 10.0	< 10.0	< 16.0
GA-15 East Comp @ 3"	3"	6/14/2021	Composite	In-Situ	<0.050	<0.050	<0.050	-	-	< 0.150	< 0.300	< 10.0	< 10.0	< 10.0	< 10.0	< 10.0	< 16.0
GA-15 Floor Comp @ 2"	2"	5/13/2021	Composite	In-Situ	<0.050	<0.050	<0.050	-	-	< 0.150	< 0.300	40.5	3,990	4,030.50	873	4,903.50	656
GA-15 Floor Comp @ 2"	2"	5/13/2021	Composite	In-Situ	<0.050	<0.050	<0.050	-	-	< 0.150	< 0.300	40.5	3,990	4,030.50	873	4,903.50	656
GA-15 Floor Comp @ 6"	6"	6/14/2021	Composite	In-Situ	<0.050	<0.050	<0.050	-	-	< 0.150	< 0.300	< 10.0	< 10.0	< 10.0	< 10.0	< 10.0	< 16.0
GA-16 Floor Comp @ 3"	3"	5/21/2021	Composite	In-Situ	<0.050	<0.050	<0.050	-	-	< 0.150	< 0.300	< 10.0	< 10.0	< 10.0	< 10.0	< 10.0	32
GA-17 Floor Comp @ 3"	3"	5/21/2021	Composite	In-Situ	<0.050	<0.050	<0.050	-	-	< 0.150	< 0.300	< 10.0	< 10.0	< 10.0	< 10.0	< 10.0	16
GA-18 Floor Comp @ 3"	3"	5/21/2021	Composite	In-Situ	<0.050	<0.050	<0.050	-	-	< 0.150	< 0.300	< 10.0	< 10.0	< 10.0	< 10.0	< 10.0	16
GA-19 Floor Comp @ 3"	3"	5/21/2021	Composite	In-Situ	<0.050	<0.050	<0.050	-	-	< 0.150	< 0.300	< 10.0	< 10.0	< 10.0	< 10.0	< 10.0	< 16.0
GA-20 Floor Comp @ 3"	3"	5/21/2021	Composite	In-Situ	<0.050	<0.050	<0.050	-	-	< 0.150	< 0.300	< 10.0	< 10.0	< 10.0	< 10.0	< 10.0	< 16.0
GA-21 Floor Comp @ 3"	3"	5/21/2021	Composite	In-Situ	<0.050	<0.050	<0.050	-	-	< 0.150	< 0.300	< 10.0	< 10.0	< 10.0	< 10.0	< 10.0	< 16.0
GA-22 Floor Comp @ 4'	4'	5/21/2021	Composite	In-Situ	<0.050	<0.050	<0.050	-	-	< 0.150	< 0.300	< 10.0	< 10.0	< 10.0	< 10.0	< 10.0	< 16.0
GA-22 W Wall Comp @ 2'	2'	5/21/2021	Composite	In-Situ	<0.050	<0.050	<0.050	-	-	< 0.150	< 0.300	< 10.0	< 10.0	< 10.0	< 10.0	< 10.0	< 16.0
GA-22 S Wall Comp @ 2'	2'	5/21/2021	Composite	In-Situ	<0.050	<0.050	<0.050	-	-	< 0.150	< 0.300	< 10.0	< 10.0	< 10.0	< 10.0	< 10.0	< 16.0
GA-23 Floor Comp @ 4'	4'	5/21/2021	Composite	In-Situ	<0.050	<0.050	<0.050	-	-	< 0.150	< 0.300	< 10.0	< 10.0	< 10.0	< 10.0	< 10.0	< 16.0
GA-23 W Wall Comp @ 2'	2'	5/21/2021	Composite	In-Situ	<0.050	<0.050	<0.050	-	-	< 0.150	< 0.300	< 10.0	< 10.0	< 10.0	< 10.0	< 10.0	< 16.0
GA-24 Floor Comp @ 4'	4'	5/21/2021	Composite	In-Situ	<0.050	<0.050	<0.050	-	-	< 0.150	< 0.300	< 10.0	< 10.0	< 10.0	< 10.0	< 10.0	< 16.0
GA-24 W Wall Comp @ 2'	2'	5/21/2021	Composite	In-Situ	<0.050	<0.050	<0.050	-	-	< 0.150	< 0.300	< 10.0	< 10.0	< 10.0	< 10.0	< 10.0	< 16.0
GA-25 Floor Comp @ 4'	4'	5/21/2021	Composite	In-Situ	<0.050	<0.050	<0.050	-	-	< 0.150	< 0.300	< 10.0	< 10.0	< 10.0	< 10.0	< 10.0	< 16.0
GA-25 W Wall Comp @ 2'	2'	5/21/2021	Composite	In-Situ	<0.050	<0.050	<0.050	-	-	< 0.150	< 0.300	< 10.0	< 10.0	< 10.0	< 10.0	< 10.0	< 16.0
GA-25 N Wall Comp @ 2'	2'	5/21/2021	Composite	In-Situ	<0.050	<0.050	<0.050	-	-	< 0.150	< 0.300	< 10.0	< 10.0	< 10.0	< 10.0	< 10.0	< 16.0
GA-26 Floor Comp @ 6"	6"	5/21/2021	Composite	In-Situ	<0.050	<0.050	<0.050	-	-	< 0.150	< 0.300	< 10.0	< 10.0	< 10.0	< 10.0	< 10.0	< 16.0
GA-27 Floor Comp @ 4'	4'	5/21/2021	Composite	In-Situ	<0.050	<0.050	<0.050	-	-	< 0.150	< 0.300	< 10.0	< 10.0	< 10.0	< 10.0	< 10.0	< 16.0
GA-27 S Wall Comp @ 2'	2'	5/20/2021	Composite	In-Situ	<0.050	<0.050	<0.050	-	-	< 0.150	< 0.300	< 10.0	< 10.0	< 10.0	< 10.0	< 10.0	< 16.0
GA-27 E Wall Comp @ 2'	2'	5/20/2021	Composite	In-Situ	<0.050	<0.050	<0.050	-	-	< 0.150	< 0.300	< 10.0	< 10.0	< 10.0	< 10.0	< 10.0	32
GA-28 Floor Comp @ 4'	4'	5/20/2021	Composite	In-Situ	<0.050	<0.050	<0.050	-	-	< 0.150	< 0.300	< 10.0	< 10.0	< 10.0	< 10.0	< 10.0	12,700
GA-28 E Wall Comp @ 2'	2'	5/20/2021	Composite	In-Situ	<0.050	<0.050	<0.050	-	-	< 0.150	< 0.300	< 10.0	< 10.0	< 10.0	< 10.0	< 10.0	< 16.0
GA-29 Floor Comp @ 4'	4'	5/20/2021	Composite	In-Situ	<0.050	<0.050	<0.050	-	-	< 0.150	< 0.300	< 10.0	< 10.0	< 10.0	< 10.0	< 10.0	11,800
GA-30 Floor Comp @ 2"	2"	5/20/2021	Composite	In-Situ	<0.050	<0.050	<0.050	-	-	< 0.150	< 0.300	< 10.0	< 10.0	< 10.0	< 10.0	< 10.0	< 16.0
GA-31 Floor Comp @ 2"	2"	5/20/2021	Composite	In-Situ	<0.050	<0.050	<0.050	-	-	< 0.150	< 0.300	< 10.0	< 10.0	< 10.0	< 10.0	< 10.0	9,200
GA-32 Floor Comp @ 2"	2"	5/20/2021	Composite	In-Situ	<0.050	<0.050	<0.050	-	-	< 0.150	< 0.300	< 10.0	< 10.0	< 10.0	< 10.0	< 10.0	11,700
GA-33 W Wall Comp @ 2'	2'	5/19/2021	Composite	In-Situ	<0.050	<0.050	<0.050	-	-	< 0.150	< 0.300	< 10.0	< 10.0	< 10.0	< 10.0	< 10.0	< 16.0
GA-33 S Wall Comp @ 2'	2'	5/19/2021	Composite	In-Situ	<0.050	0.364	0.083	-	-	0.252	0.699	< 10.0	< 10.0	< 10.0	< 10.0	< 10.0	160
GA-33 Floor Comp @ 4'	4'	5/19/2021	Composite	In-Situ	1.56	86.4	49.5	-	-	196	333	3,520	10,000	13,520	1,490	15,010	2,600
GA-34 W Wall Comp @ 2'	2'	5/19/2021	Composite	In-Situ	<0.050	<0.050	<0.050	-	-	< 0.150	< 0.300	< 10.0	< 10.0	< 10.0	< 10.0	< 10.0	< 16.0
GA-34 Floor Comp @ 4'	4'	5/19/2021	Composite	In-Situ	3.76	171	100	-	-	382	657	5,690	16,200	21,890	2,520	24,410	1,420
GA-35 W Wall Comp @ 2'	2'	5/19/2021	Composite	In-Situ	<0.050	0.077	<0.050	-	-	< 0.150	< 0.300	< 10.0	< 10.0	< 10.0	< 10.0	< 10.0	< 16.0
GA-35 Floor Comp @ 4'	4'	5/19/2021	Composite	In-Situ	2.54	129	75.5	-	-	290	497	5,170	14,200	19,370	2,160	21,530	1,280
GA-36 Floor Comp @ 4'	4'	5/13/2021	Composite	In-Situ	<0.100	3.03	<0.100	-	-	36.2	39.3	1,110	8,610	9,720	1,230	10,950	16
GA-36 W Wall Comp @ 2'	2'	5/21/2021	Composite	In-Situ	<0.050	<0.050	<0.050	-	-	< 0.150	< 0.300	< 10.0	< 10.0	< 10.0	< 10.0	< 10.0	< 16.0
GA-37 N Wall Comp @ 2'	2'	5/13/2021	Composite	In-Situ	<0.050	<0.050	<0.050	-	-	< 0.150	< 0.300	< 10.0	< 10.0	< 10.0	< 10.0	< 10.0	32

TABLE 1
CONCENTRATIONS OF BENZENE, BTEX, TPH & CHLORIDE IN SOIL

OXY USA, INC.
GOVERNMENT AB 7 BATTERY
EDDY COUNTY, NEW MEXICO
NMOCD REFERENCE #: nRM2031037118



SAMPLE LOCATION	SAMPLE DEPTH (BGS)	SAMPLE DATE	SAMPLE TYPE	SOIL STATUS	EPA SW-846 Method 8021B							EPA SW-846 Method 8015M					SM4500Cl-B
					BENZENE (mg/Kg)	TOLUENE (mg/Kg)	ETHYL-BENZENE (mg/Kg)	M,P-XYLENES (mg/Kg)	O-XYLENE (mg/Kg)	TOTAL XYLENES (mg/Kg)	TOTAL BTEX (mg/Kg)	GRO C ₆ -C ₁₀ (mg/Kg)	DRO C ₁₀ -C ₂₈ (mg/Kg)	GRO+ DRO (mg/kg)	MRO C ₂₈ -C ₃₆ (mg/Kg)	TPH C ₆ -C ₃₆ (mg/Kg)	CHLORIDE (mg/Kg)
NMOCD Closure Limits					10	NE	NE	NE	NE	NE	50	NE	NE	1,000	NE	1,000	600
GA-37 W Wall Comp @ 2'	2'	5/13/2021	Composite	In-Situ	<0.050	<0.050	<0.050	-	-	< 0.150	< 0.300	< 10.0	< 10.0	< 10.0	< 10.0	< 10.0	32
GA-37 E Wall Comp @ 2'	2'	5/13/2021	Composite	In-Situ	<0.050	0.087	<0.050	-	-	< 0.150	< 0.300	< 10.0	< 10.0	< 10.0	< 10.0	< 10.0	48
GA-37 Floor Comp @ 4'	4'	5/13/2021	Composite	In-Situ	<1.00	42.8	43.1	-	-	220	305	3,960	14,100	18,060	2,010	20,070	< 16.0
GA-38 E Wall Comp @ 2'	2'	5/13/2021	Composite	In-Situ	<0.050	<0.050	<0.050	-	-	< 0.150	< 0.300	< 10.0	< 10.0	< 10.0	< 10.0	< 10.0	<16.0
GA-38 Floor Comp @ 4'	4'	5/13/2021	Composite	In-Situ	<0.200	3.76	<0.200	-	-	47	50.8	1,100	7,470	8,570	999	9,569	32
GA-35 Floor Comp @ 4'	4'	5/19/2021	Composite	In-Situ	2.54	129	75.5	-	-	290	497	5,170	14,200	19,370	2,160	21,530	1,280

**Government AB 7 Battery - Sample GPS Location – NAD 83**

Name	Lat	Long
SP-1 N	32.5937943	-104.1668778
SP-1 S	32.5936548	-104.1668652
SP-2 N	32.5938246	-104.1670146
SP-2 W	32.5937006	-104.1671749
SP-2 S	32.5936583	-104.1670467
FP-1 N	32.5937232	-104.1667375
FP-1 S	32.5936154	-104.1667416
SP-2	32.5937061	-104.1670645
SP-1	32.5937052	-104.1668903
FP-1	32.5936628	-104.1667274



Pad

Northwest



Northwest:

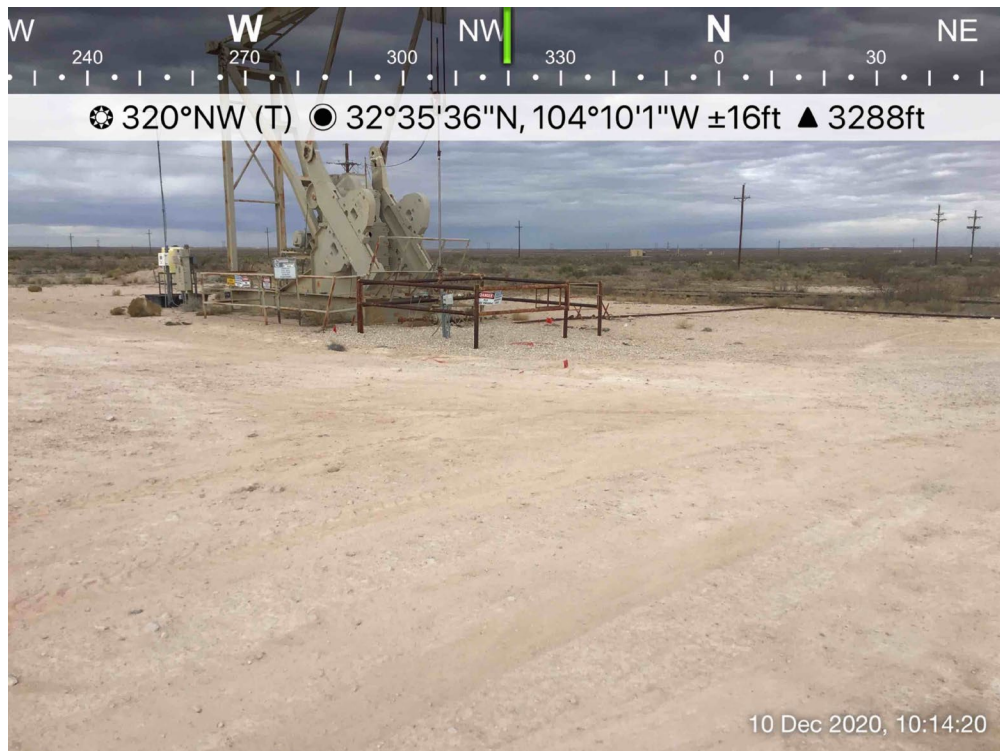



Pad





Pad

East:



East:





Pad

Northeast:



West:





Pasture

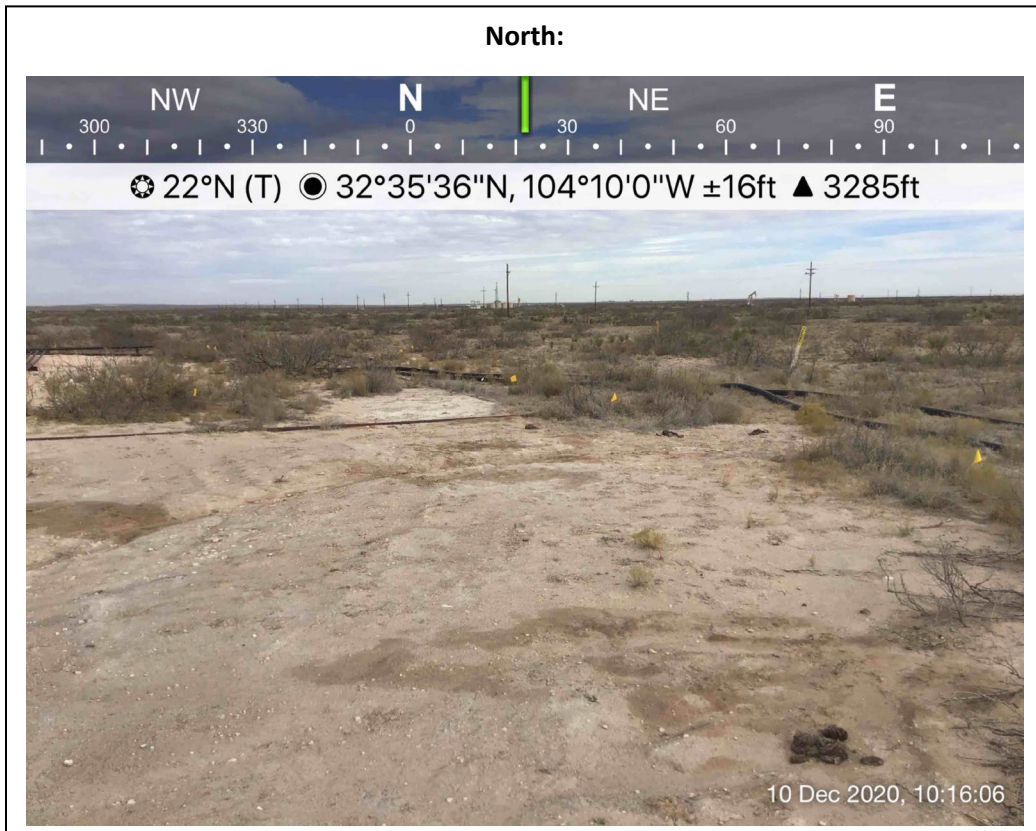
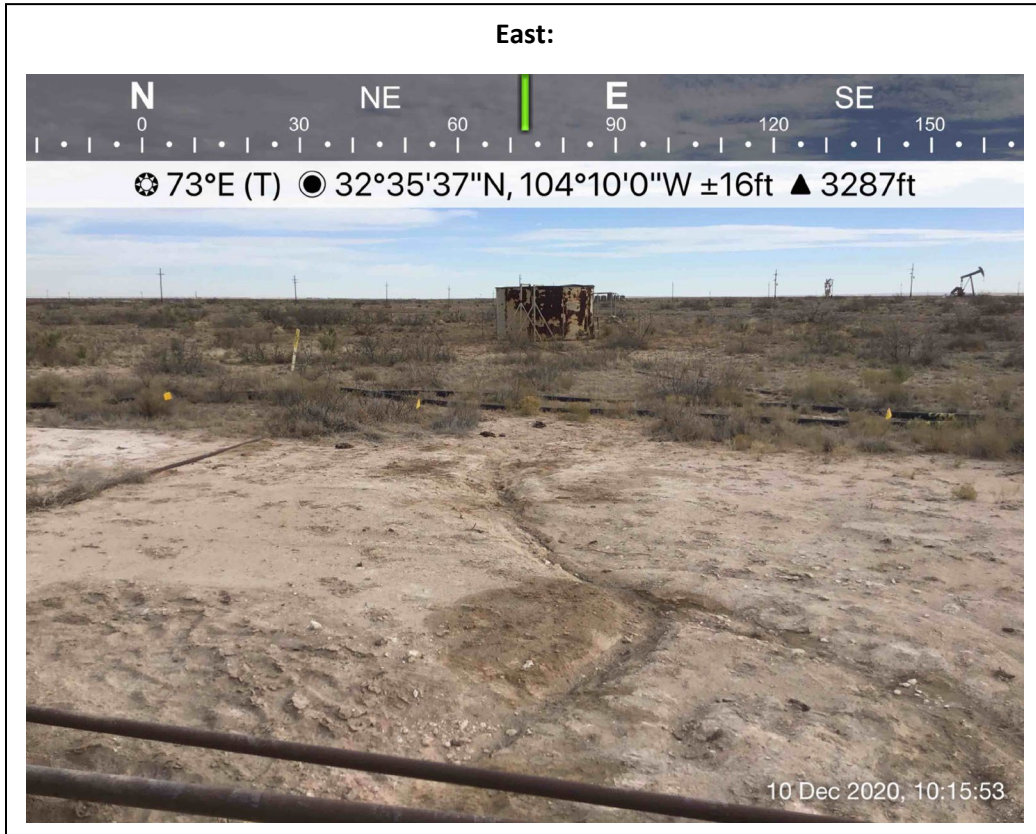



Pasture

Northwest:



West:

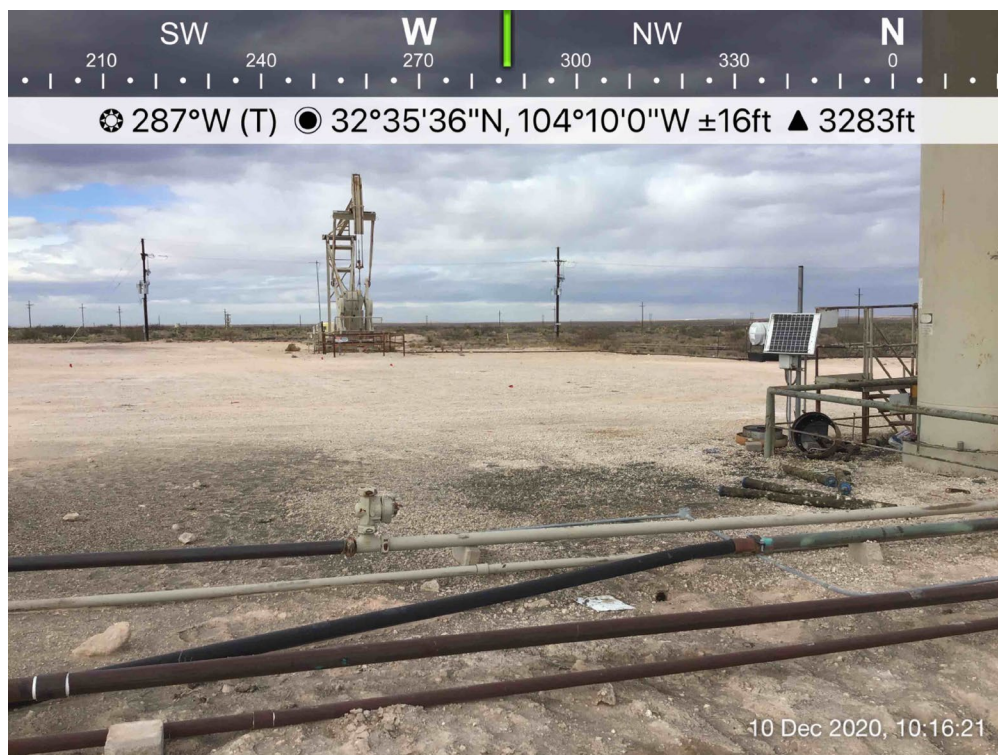

Government AB 7 Battery
RM2031037118
32.593622, -104.166840
-10-20S-28E

Released by Imaging: 12/13/2021 9:50:49 AM

Legend

 32.593622, -104.166840

 High

 Low

 Medium

Received by OCD: 10/19/2021 4:08:59 PM

 32.593622, -104.166840

NRM2031037118 | Government AB 7 Battery



6/25/2021, 12:01:02 PM

- GIS WATERS PODs
- OSE District Boundary

Both Estates

Active

New Mexico State Trust Lands

SiteBoundaries

Pending

Subsurface Estate
- A scale bar with two units: miles (0 to 0.7) and kilometers (0 to 1.2). The scale is 1:18,056.
- Esri, HERE, iPC, U.S. Department of Energy Office of Legacy Management, Esri, HERE, Garmin, iPC, Maxar
- Released to Imaging: 12/13/2021 9:50:49 AM
- Printed from Public Web Map
Unofficial Map from OSE POD Locations Web Application



NRM2031037118 | Government AB 7 Batterie

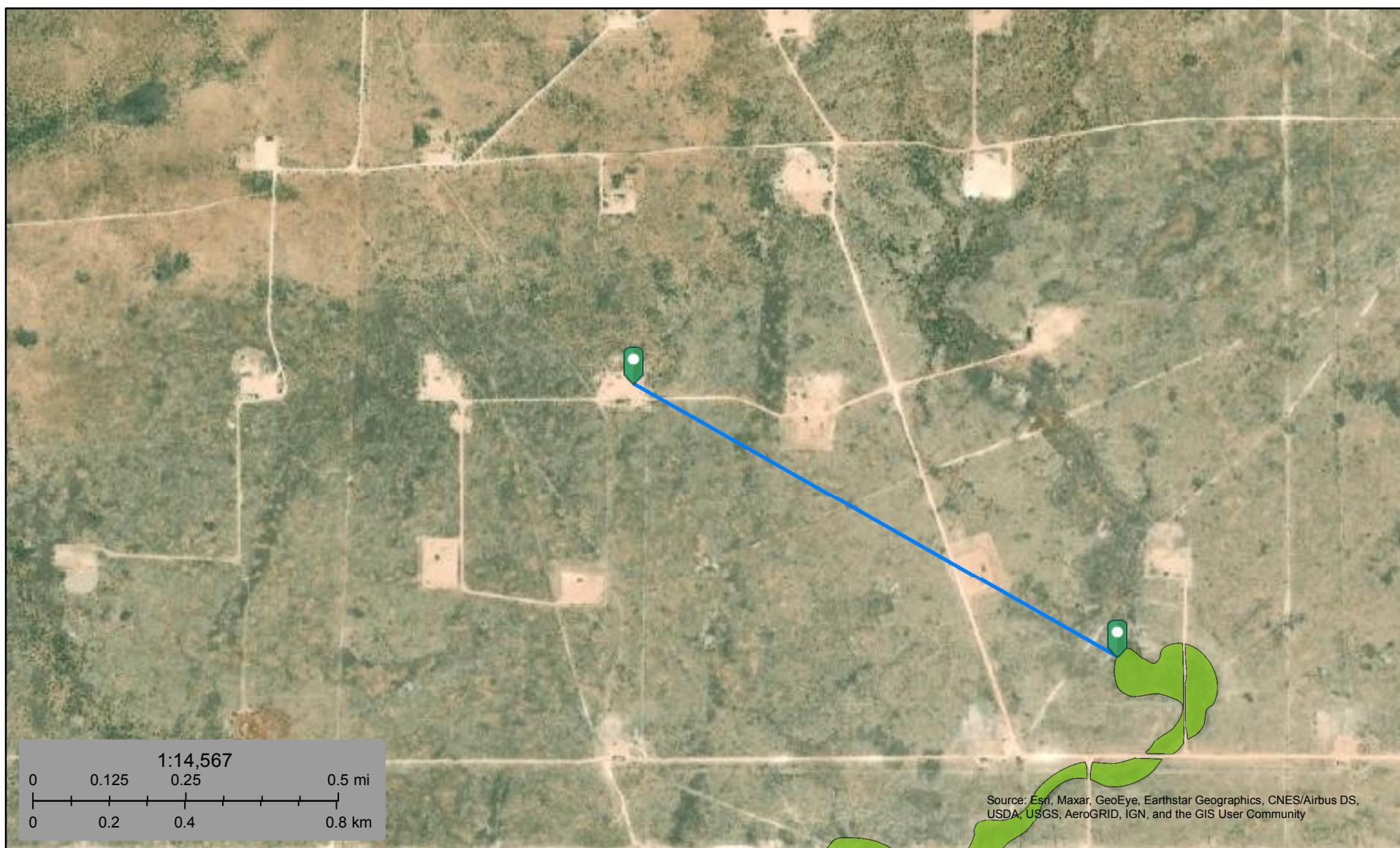

June 25, 2021

Wetlands

- Estuarine and Marine Deepwater
- Estuarine and Marine Wetland

- Freshwater Emergent Wetland
- Freshwater Forested/Shrub Wetland
- Freshwater Pond

- Lake
- Other
- Riverine

This map is for general reference only. The US Fish and Wildlife Service is not responsible for the accuracy or currentness of the base data shown on this map. All wetlands related data should be used in accordance with the layer metadata found on the Wetlands Mapper web site.

National Flood Hazard Layer FIRMette



104°10'19"W 32°35'52"N



Legend

SEE FIS REPORT FOR DETAILED LEGEND AND INDEX MAP FOR FIRM PANEL LAYOUT

SPECIAL FLOOD HAZARD AREAS		Without Base Flood Elevation (BFE) Zone A, V, A99
		With BFE or Depth Zone AE, AO, AH, VE, AR
		Regulatory Floodway
OTHER AREAS OF FLOOD HAZARD		0.2% Annual Chance Flood Hazard, Areas of 1% annual chance flood with average depth less than one foot or with drainage areas of less than one square mile Zone X
		Future Conditions 1% Annual Chance Flood Hazard Zone X
		Area with Reduced Flood Risk due to Levee. See Notes. Zone X
		Area with Flood Risk due to Levee Zone D
OTHER AREAS		NO SCREEN Area of Minimal Flood Hazard Zone X
		Effective LOMRs
GENERAL STRUCTURES		Area of Undetermined Flood Hazard Zone D
		Channel, Culvert, or Storm Sewer
OTHER FEATURES		Levee, Dike, or Floodwall
		Cross Sections with 1% Annual Chance Water Surface Elevation
MAP PANELS		Coastal Transect
		Base Flood Elevation Line (BFE)
OTHER FEATURES		Limit of Study
		Jurisdiction Boundary
OTHER FEATURES		Coastal Transect Baseline
		Profile Baseline
OTHER FEATURES		Hydrographic Feature
		Digital Data Available
MAP PANELS		No Digital Data Available
		Unmapped



The pin displayed on the map is an approximate point selected by the user and does not represent an authoritative property location.

This map complies with FEMA's standards for the use of digital flood maps if it is not void as described below. The basemap shown complies with FEMA's basemap accuracy standards

The flood hazard information is derived directly from the authoritative NFHL web services provided by FEMA. This map was exported on 6/25/2021 at 2:03 PM and does not reflect changes or amendments subsequent to this date and time. The NFHL and effective information may change or become superseded by new data over time.

This map image is void if the one or more of the following map elements do not appear: basemap imagery, flood zone labels, legend, scale bar, map creation date, community identifiers, FIRM panel number, and FIRM effective date. Map images for unmapped and unmodernized areas cannot be used for regulatory purposes.

Soil Map—Eddy Area, New Mexico
(NRM2031037118 | Government AB 7 Battery)



Natural Resources
Conservation Service

Web Soil Survey
National Cooperative Soil Survey

6/25/2021
Page 1 of 3

Soil Map—Eddy Area, New Mexico
(NRM2031037118 | Government AB 7 Battery)

MAP LEGEND

Area of Interest (AOI)

 Area of Interest (AOI)

Soils

 Soil Map Unit Polygons

 Soil Map Unit Lines

 Soil Map Unit Points

Special Point Features



Blowout



Borrow Pit



Clay Spot



Closed Depression



Gravel Pit



Gravelly Spot



Landfill



Lava Flow



Marsh or swamp



Mine or Quarry



Miscellaneous Water



Perennial Water



Rock Outcrop



Saline Spot



Sandy Spot



Severely Eroded Spot



Sinkhole



Slide or Slip



Sodic Spot



Spoil Area



Stony Spot



Very Stony Spot



Wet Spot



Other



Special Line Features

Water Features



Streams and Canals

Transportation



Rails



Interstate Highways



US Routes



Major Roads



Local Roads

Background



Aerial Photography

MAP INFORMATION

The soil surveys that comprise your AOI were mapped at 1:20,000.

Warning: Soil Map may not be valid at this scale.

Enlargement of maps beyond the scale of mapping can cause misunderstanding of the detail of mapping and accuracy of soil line placement. The maps do not show the small areas of contrasting soils that could have been shown at a more detailed scale.

Please rely on the bar scale on each map sheet for map measurements.

Source of Map: Natural Resources Conservation Service

Web Soil Survey URL:

Coordinate System: Web Mercator (EPSG:3857)

Maps from the Web Soil Survey are based on the Web Mercator projection, which preserves direction and shape but distorts distance and area. A projection that preserves area, such as the Albers equal-area conic projection, should be used if more accurate calculations of distance or area are required.

This product is generated from the USDA-NRCS certified data as of the version date(s) listed below.

Soil Survey Area: Eddy Area, New Mexico

Survey Area Data: Version 16, Jun 8, 2020

Soil map units are labeled (as space allows) for map scales 1:50,000 or larger.

Date(s) aerial images were photographed: Feb 27, 2020—Feb 28, 2020

The orthophoto or other base map on which the soil lines were compiled and digitized probably differs from the background imagery displayed on these maps. As a result, some minor shifting of map unit boundaries may be evident.

Map Unit Legend

Map Unit Symbol	Map Unit Name	Acres in AOI	Percent of AOI
RG	Reeves-Gypsum land complex, 0 to 3 percent slopes	6.4	100.0%
Totals for Area of Interest		6.4	100.0%



PHONE (575) 393-2326 ° 101 E. MARLAND ° HOBBS, NM 88240

May 17, 2021

JOHN FARRELL

TRINITY OILFIELD SERVICES & RENTALS, LLC

P. O. BOX 2587

HOBBS, NM 88241

RE: GOVERNMENT 7 AB

Enclosed are the results of analyses for samples received by the laboratory on 05/13/21 10:40.

Cardinal Laboratories is accredited through Texas NELAP under certificate number T104704398-20-13. Accreditation applies to drinking water, non-potable water and solid and chemical materials. All accredited analytes are denoted by an asterisk (*). For a complete list of accredited analytes and matrices visit the TCEQ website at www.tceq.texas.gov/field/qa/lab_accred_certif.html.

Cardinal Laboratories is accredited through the State of Colorado Department of Public Health and Environment for:

Method EPA 552.2	Haloacetic Acids (HAA-5)
Method EPA 524.2	Total Trihalomethanes (TTHM)
Method EPA 524.4	Regulated VOCs (V1, V2, V3)

Accreditation applies to public drinking water matrices.

This report meets NELAP requirements and is made up of a cover page, analytical results, and a copy of the original chain-of-custody. If you have any questions concerning this report, please feel free to contact me.

Sincerely,

A handwritten signature in black ink that reads "Celey D. Keene". The signature is written in a cursive style with a large, stylized 'C' and 'K'.

Celey D. Keene

Lab Director/Quality Manager



PHONE (575) 393-2326 • 101 E. MARLAND • HOBBS, NM 88240

Analytical Results For:

TRINITY OILFIELD SERVICES & RENTALS, LLC
 JOHN FARRELL
 P. O. BOX 2587
 HOBBS NM, 88241
 Fax To: NONE

Received:	05/13/2021	Sampling Date:	05/12/2021
Reported:	05/17/2021	Sampling Type:	Soil
Project Name:	GOVERNMENT 7 AB	Sampling Condition:	Cool & Intact
Project Number:	NOT GIVEN	Sample Received By:	Tamara Oldaker
Project Location:	OXY - OFF BUCK SKIN ROAD NEAR CARL		

Sample ID: GA 1 FLOOR COMP 2" (H211247-01)

BTEX 8021B		mg/kg		Analyzed By: MS					
Analyte	Result	Reporting Limit	Analyzed	Method Blank	BS	% Recovery	True Value QC	RPD	Qualifier
Benzene*	<0.050	0.050	05/14/2021	ND	2.08	104	2.00	3.75	
Toluene*	<0.050	0.050	05/14/2021	ND	2.01	100	2.00	4.03	
Ethylbenzene*	<0.050	0.050	05/14/2021	ND	2.01	101	2.00	3.21	
Total Xylenes*	<0.150	0.150	05/14/2021	ND	6.00	100	6.00	2.70	
Total BTEX	<0.300	0.300	05/14/2021	ND					

Surrogate: 4-Bromofluorobenzene (PID) 87.6 % 69.9-140

Chloride, SM4500Cl-B		mg/kg		Analyzed By: AC						
Analyte	Result	Reporting Limit	Analyzed	Method Blank	BS	% Recovery	True Value QC	RPD	Qualifier	
Chloride	2680	16.0	05/14/2021	ND	432	108	400	0.00		

TPH 8015M		mg/kg		Analyzed By: MS					
Analyte	Result	Reporting Limit	Analyzed	Method Blank	BS	% Recovery	True Value QC	RPD	Qualifier
GRO C6-C10*	<10.0	10.0	05/14/2021	ND	210	105	200	6.66	
DRO >C10-C28*	16.3	10.0	05/14/2021	ND	228	114	200	3.78	
EXT DRO >C28-C36	<10.0	10.0	05/14/2021	ND					

Surrogate: 1-Chlorooctane 70.3 % 44.3-133

Surrogate: 1-Chlorooctadecane 68.6 % 38.9-142

Cardinal Laboratories

*=Accredited Analyte

PLEASE NOTE: Liability and Damages. Cardinal's liability and client's exclusive remedy for any claim arising, whether based in contract or tort, shall be limited to the amount paid by client for analyses. All claims, including those for negligence and any other cause whatsoever shall be deemed waived unless made in writing and received by Cardinal within thirty (30) days after completion of the applicable service. In no event shall Cardinal be liable for incidental or consequential damages, including, without limitation, business interruptions, loss of use, or loss of profits incurred by client, its subsidiaries, affiliates or successors arising out of or related to the performance of the services hereunder by Cardinal, regardless of whether such claim is based upon any of the above stated reasons or otherwise. Results relate only to the samples identified above. This report shall not be reproduced except in full with written approval of Cardinal Laboratories.

Celey D. Keene, Lab Director/Quality Manager



PHONE (575) 393-2326 • 101 E. MARLAND • HOBBS, NM 88240

Analytical Results For:

TRINITY OILFIELD SERVICES & RENTALS, LLC
 JOHN FARRELL
 P. O. BOX 2587
 HOBBS NM, 88241
 Fax To: NONE

Received:	05/13/2021	Sampling Date:	05/12/2021
Reported:	05/17/2021	Sampling Type:	Soil
Project Name:	GOVERNMENT 7 AB	Sampling Condition:	Cool & Intact
Project Number:	NOT GIVEN	Sample Received By:	Tamara Oldaker
Project Location:	OXY - OFF BUCK SKIN ROAD NEAR CARL		

Sample ID: GA 2 FLOOR COMP 2" (H211247-02)

BTX 8021B		mg/kg		Analyzed By: MS					
Analyte	Result	Reporting Limit	Analyzed	Method Blank	BS	% Recovery	True Value QC	RPD	Qualifier
Benzene*	<0.050	0.050	05/14/2021	ND	2.08	104	2.00	3.75	
Toluene*	<0.050	0.050	05/14/2021	ND	2.01	100	2.00	4.03	
Ethylbenzene*	<0.050	0.050	05/14/2021	ND	2.01	101	2.00	3.21	
Total Xylenes*	<0.150	0.150	05/14/2021	ND	6.00	100	6.00	2.70	
Total BTX	<0.300	0.300	05/14/2021	ND					

Surrogate: 4-Bromofluorobenzene (PID) 87.8 % 69.9-140

Chloride, SM4500CI-B		mg/kg		Analyzed By: AC						
Analyte	Result	Reporting Limit	Analyzed	Method Blank	BS	% Recovery	True Value QC	RPD	Qualifier	
Chloride	<16.0	16.0	05/14/2021	ND	432	108	400	0.00		

TPH 8015M		mg/kg		Analyzed By: MS					
Analyte	Result	Reporting Limit	Analyzed	Method Blank	BS	% Recovery	True Value QC	RPD	Qualifier
GRO C6-C10*	<10.0	10.0	05/14/2021	ND	210	105	200	6.66	
DRO >C10-C28*	213	10.0	05/14/2021	ND	228	114	200	3.78	
EXT DRO >C28-C36	<10.0	10.0	05/14/2021	ND					

Surrogate: 1-Chlorooctane 92.5 % 44.3-133

Surrogate: 1-Chlorooctadecane 102 % 38.9-142

Cardinal Laboratories

*=Accredited Analyte

PLEASE NOTE: Liability and Damages. Cardinal's liability and client's exclusive remedy for any claim arising, whether based in contract or tort, shall be limited to the amount paid by client for analyses. All claims, including those for negligence and any other cause whatsoever shall be deemed waived unless made in writing and received by Cardinal within thirty (30) days after completion of the applicable service. In no event shall Cardinal be liable for incidental or consequential damages, including, without limitation, business interruptions, loss of use, or loss of profits incurred by client, its subsidiaries, affiliates or successors arising out of or related to the performance of the services hereunder by Cardinal, regardless of whether such claim is based upon any of the above stated reasons or otherwise. Results relate only to the samples identified above. This report shall not be reproduced except in full with written approval of Cardinal Laboratories.

Celey D. Keene, Lab Director/Quality Manager



PHONE (575) 393-2326 • 101 E. MARLAND • HOBBS, NM 88240

Analytical Results For:

TRINITY OILFIELD SERVICES & RENTALS, LLC
 JOHN FARRELL
 P. O. BOX 2587
 HOBBS NM, 88241
 Fax To: NONE

Received:	05/13/2021	Sampling Date:	05/12/2021
Reported:	05/17/2021	Sampling Type:	Soil
Project Name:	GOVERNMENT 7 AB	Sampling Condition:	Cool & Intact
Project Number:	NOT GIVEN	Sample Received By:	Tamara Oldaker
Project Location:	OXY - OFF BUCK SKIN ROAD NEAR CARL		

Sample ID: GA 3 FLOOR COMP 2" (H211247-03)

BTX 8021B		mg/kg		Analyzed By: MS						
Analyte	Result	Reporting Limit	Analyzed	Method Blank	BS	% Recovery	True Value QC	RPD	Qualifier	
Benzene*	<0.050	0.050	05/14/2021	ND	2.08	104	2.00	3.75		
Toluene*	<0.050	0.050	05/14/2021	ND	2.01	100	2.00	4.03		
Ethylbenzene*	<0.050	0.050	05/14/2021	ND	2.01	101	2.00	3.21		
Total Xylenes*	<0.150	0.150	05/14/2021	ND	6.00	100	6.00	2.70		
Total BTX	<0.300	0.300	05/14/2021	ND						

Surrogate: 4-Bromofluorobenzene (PID) 83.0 % 69.9-140

Chloride, SM4500Cl-B		mg/kg		Analyzed By: AC						
Analyte	Result	Reporting Limit	Analyzed	Method Blank	BS	% Recovery	True Value QC	RPD	Qualifier	
Chloride	1640	16.0	05/14/2021	ND	432	108	400	0.00		

TPH 8015M		mg/kg		Analyzed By: MS				S-04	
Analyte	Result	Reporting Limit	Analyzed	Method Blank	BS	% Recovery	True Value QC	RPD	Qualifier
GRO C6-C10*	<10.0	10.0	05/14/2021	ND	210	105	200	6.66	
DRO >C10-C28*	3020	10.0	05/14/2021	ND	228	114	200	3.78	
EXT DRO >C28-C36	1010	10.0	05/14/2021	ND					

Surrogate: 1-Chlorooctane 82.0 % 44.3-133

Surrogate: 1-Chlorooctadecane 180 % 38.9-142

Cardinal Laboratories

*=Accredited Analyte

PLEASE NOTE: Liability and Damages. Cardinal's liability and client's exclusive remedy for any claim arising, whether based in contract or tort, shall be limited to the amount paid by client for analyses. All claims, including those for negligence and any other cause whatsoever shall be deemed waived unless made in writing and received by Cardinal within thirty (30) days after completion of the applicable service. In no event shall Cardinal be liable for incidental or consequential damages, including, without limitation, business interruptions, loss of use, or loss of profits incurred by client, its subsidiaries, affiliates or successors arising out of or related to the performance of the services hereunder by Cardinal, regardless of whether such claim is based upon any of the above stated reasons or otherwise. Results relate only to the samples identified above. This report shall not be reproduced except in full with written approval of Cardinal Laboratories.

Celey D. Keene, Lab Director/Quality Manager



PHONE (575) 393-2326 • 101 E. MARLAND • HOBBS, NM 88240

Analytical Results For:

TRINITY OILFIELD SERVICES & RENTALS, LLC
 JOHN FARRELL
 P. O. BOX 2587
 HOBBS NM, 88241
 Fax To: NONE

Received:	05/13/2021	Sampling Date:	05/12/2021
Reported:	05/17/2021	Sampling Type:	Soil
Project Name:	GOVERNMENT 7 AB	Sampling Condition:	Cool & Intact
Project Number:	NOT GIVEN	Sample Received By:	Tamara Oldaker
Project Location:	OXY - OFF BUCK SKIN ROAD NEAR CARL		

Sample ID: GA 4 FLOOR COMP 2" (H211247-04)

BTX 8021B		mg/kg		Analyzed By: MS					
Analyte	Result	Reporting Limit	Analyzed	Method Blank	BS	% Recovery	True Value QC	RPD	Qualifier
Benzene*	<0.050	0.050	05/14/2021	ND	2.08	104	2.00	3.75	
Toluene*	<0.050	0.050	05/14/2021	ND	2.01	100	2.00	4.03	
Ethylbenzene*	<0.050	0.050	05/14/2021	ND	2.01	101	2.00	3.21	
Total Xylenes*	<0.150	0.150	05/14/2021	ND	6.00	100	6.00	2.70	
Total BTX	<0.300	0.300	05/14/2021	ND					

Surrogate: 4-Bromofluorobenzene (PID) 87.0 % 69.9-140

Chloride, SM4500Cl-B		mg/kg		Analyzed By: AC					
Analyte	Result	Reporting Limit	Analyzed	Method Blank	BS	% Recovery	True Value QC	RPD	Qualifier
Chloride	2680	16.0	05/14/2021	ND	432	108	400	0.00	

TPH 8015M		mg/kg		Analyzed By: MS					
Analyte	Result	Reporting Limit	Analyzed	Method Blank	BS	% Recovery	True Value QC	RPD	Qualifier
GRO C6-C10*	<10.0	10.0	05/14/2021	ND	210	105	200	6.66	
DRO >C10-C28*	15.9	10.0	05/14/2021	ND	228	114	200	3.78	
EXT DRO >C28-C36	<10.0	10.0	05/14/2021	ND					

Surrogate: 1-Chlorooctane 92.1 % 44.3-133

Surrogate: 1-Chlorooctadecane 91.9 % 38.9-142

Cardinal Laboratories

*=Accredited Analyte

PLEASE NOTE: Liability and Damages. Cardinal's liability and client's exclusive remedy for any claim arising, whether based in contract or tort, shall be limited to the amount paid by client for analyses. All claims, including those for negligence and any other cause whatsoever shall be deemed waived unless made in writing and received by Cardinal within thirty (30) days after completion of the applicable service. In no event shall Cardinal be liable for incidental or consequential damages, including, without limitation, business interruptions, loss of use, or loss of profits incurred by client, its subsidiaries, affiliates or successors arising out of or related to the performance of the services hereunder by Cardinal, regardless of whether such claim is based upon any of the above stated reasons or otherwise. Results relate only to the samples identified above. This report shall not be reproduced except in full with written approval of Cardinal Laboratories.

Celey D. Keene, Lab Director/Quality Manager



PHONE (575) 393-2326 • 101 E. MARLAND • HOBBS, NM 88240

Analytical Results For:

TRINITY OILFIELD SERVICES & RENTALS, LLC
 JOHN FARRELL
 P. O. BOX 2587
 HOBBS NM, 88241
 Fax To: NONE

Received:	05/13/2021	Sampling Date:	05/12/2021
Reported:	05/17/2021	Sampling Type:	Soil
Project Name:	GOVERNMENT 7 AB	Sampling Condition:	Cool & Intact
Project Number:	NOT GIVEN	Sample Received By:	Tamara Oldaker
Project Location:	OXY - OFF BUCK SKIN ROAD NEAR CARL		

Sample ID: GA 5 FLOOR COMP 2" (H211247-05)

BTX 8021B		mg/kg		Analyzed By: MS					
Analyte	Result	Reporting Limit	Analyzed	Method Blank	BS	% Recovery	True Value QC	RPD	Qualifier
Benzene*	<0.050	0.050	05/14/2021	ND	2.08	104	2.00	3.75	
Toluene*	<0.050	0.050	05/14/2021	ND	2.01	100	2.00	4.03	
Ethylbenzene*	<0.050	0.050	05/14/2021	ND	2.01	101	2.00	3.21	
Total Xylenes*	<0.150	0.150	05/14/2021	ND	6.00	100	6.00	2.70	
Total BTX	<0.300	0.300	05/14/2021	ND					

Surrogate: 4-Bromofluorobenzene (PID) 86.2 % 69.9-140

Chloride, SM4500CI-B		mg/kg		Analyzed By: AC						
Analyte	Result	Reporting Limit	Analyzed	Method Blank	BS	% Recovery	True Value QC	RPD	Qualifier	
Chloride	2680	16.0	05/14/2021	ND	432	108	400	0.00		

TPH 8015M		mg/kg		Analyzed By: MS					
Analyte	Result	Reporting Limit	Analyzed	Method Blank	BS	% Recovery	True Value QC	RPD	Qualifier
GRO C6-C10*	<10.0	10.0	05/14/2021	ND	210	105	200	6.66	
DRO >C10-C28*	11.2	10.0	05/14/2021	ND	228	114	200	3.78	
EXT DRO >C28-C36	<10.0	10.0	05/14/2021	ND					

Surrogate: 1-Chlorooctane 84.8 % 44.3-133

Surrogate: 1-Chlorooctadecane 84.5 % 38.9-142

Cardinal Laboratories

*=Accredited Analyte

PLEASE NOTE: Liability and Damages. Cardinal's liability and client's exclusive remedy for any claim arising, whether based in contract or tort, shall be limited to the amount paid by client for analyses. All claims, including those for negligence and any other cause whatsoever shall be deemed waived unless made in writing and received by Cardinal within thirty (30) days after completion of the applicable service. In no event shall Cardinal be liable for incidental or consequential damages, including, without limitation, business interruptions, loss of use, or loss of profits incurred by client, its subsidiaries, affiliates or successors arising out of or related to the performance of the services hereunder by Cardinal, regardless of whether such claim is based upon any of the above stated reasons or otherwise. Results relate only to the samples identified above. This report shall not be reproduced except in full with written approval of Cardinal Laboratories.

Celey D. Keene, Lab Director/Quality Manager



PHONE (575) 393-2326 • 101 E. MARLAND • HOBBS, NM 88240

Analytical Results For:

TRINITY OILFIELD SERVICES & RENTALS, LLC
 JOHN FARRELL
 P. O. BOX 2587
 HOBBS NM, 88241
 Fax To: NONE

Received:	05/13/2021	Sampling Date:	05/12/2021
Reported:	05/17/2021	Sampling Type:	Soil
Project Name:	GOVERNMENT 7 AB	Sampling Condition:	Cool & Intact
Project Number:	NOT GIVEN	Sample Received By:	Tamara Oldaker
Project Location:	OXY - OFF BUCK SKIN ROAD NEAR CARL		

Sample ID: GA 6 FLOOR COMP 2" (H211247-06)

BTX 8021B		mg/kg		Analyzed By: MS						
Analyte	Result	Reporting Limit	Analyzed	Method Blank	BS	% Recovery	True Value QC	RPD	Qualifier	
Benzene*	<0.050	0.050	05/14/2021	ND	2.08	104	2.00	3.75		
Toluene*	<0.050	0.050	05/14/2021	ND	2.01	100	2.00	4.03		
Ethylbenzene*	<0.050	0.050	05/14/2021	ND	2.01	101	2.00	3.21		
Total Xylenes*	<0.150	0.150	05/14/2021	ND	6.00	100	6.00	2.70		
Total BTX	<0.300	0.300	05/14/2021	ND						

Surrogate: 4-Bromofluorobenzene (PID) 86.1 % 69.9-140

Chloride, SM4500Cl-B		mg/kg		Analyzed By: AC						
Analyte	Result	Reporting Limit	Analyzed	Method Blank	BS	% Recovery	True Value QC	RPD	Qualifier	
Chloride	2600	16.0	05/14/2021	ND	432	108	400	0.00		

TPH 8015M		mg/kg		Analyzed By: MS					
Analyte	Result	Reporting Limit	Analyzed	Method Blank	BS	% Recovery	True Value QC	RPD	Qualifier
GRO C6-C10*	<10.0	10.0	05/14/2021	ND	210	105	200	6.66	
DRO >C10-C28*	28.5	10.0	05/14/2021	ND	228	114	200	3.78	
EXT DRO >C28-C36	14.0	10.0	05/14/2021	ND					

Surrogate: 1-Chlorooctane 84.2 % 44.3-133

Surrogate: 1-Chlorooctadecane 84.8 % 38.9-142

Cardinal Laboratories

*=Accredited Analyte

PLEASE NOTE: Liability and Damages. Cardinal's liability and client's exclusive remedy for any claim arising, whether based in contract or tort, shall be limited to the amount paid by client for analyses. All claims, including those for negligence and any other cause whatsoever shall be deemed waived unless made in writing and received by Cardinal within thirty (30) days after completion of the applicable service. In no event shall Cardinal be liable for incidental or consequential damages, including, without limitation, business interruptions, loss of use, or loss of profits incurred by client, its subsidiaries, affiliates or successors arising out of or related to the performance of the services hereunder by Cardinal, regardless of whether such claim is based upon any of the above stated reasons or otherwise. Results relate only to the samples identified above. This report shall not be reproduced except in full with written approval of Cardinal Laboratories.

Celey D. Keene, Lab Director/Quality Manager



PHONE (575) 393-2326 • 101 E. MARLAND • HOBBS, NM 88240

Analytical Results For:

TRINITY OILFIELD SERVICES & RENTALS, LLC
 JOHN FARRELL
 P. O. BOX 2587
 HOBBS NM, 88241
 Fax To: NONE

Received:	05/13/2021	Sampling Date:	05/12/2021
Reported:	05/17/2021	Sampling Type:	Soil
Project Name:	GOVERNMENT 7 AB	Sampling Condition:	Cool & Intact
Project Number:	NOT GIVEN	Sample Received By:	Tamara Oldaker
Project Location:	OXY - OFF BUCK SKIN ROAD NEAR CARL		

Sample ID: GA 7 FLOOR COMP 2" (H211247-07)

BTX 8021B		mg/kg		Analyzed By: MS					
Analyte	Result	Reporting Limit	Analyzed	Method Blank	BS	% Recovery	True Value QC	RPD	Qualifier
Benzene*	<0.050	0.050	05/14/2021	ND	2.08	104	2.00	3.75	
Toluene*	<0.050	0.050	05/14/2021	ND	2.01	100	2.00	4.03	
Ethylbenzene*	<0.050	0.050	05/14/2021	ND	2.01	101	2.00	3.21	
Total Xylenes*	<0.150	0.150	05/14/2021	ND	6.00	100	6.00	2.70	
Total BTX	<0.300	0.300	05/14/2021	ND					

Surrogate: 4-Bromofluorobenzene (PID) 83.0 % 69.9-140

Chloride, SM4500CI-B		mg/kg		Analyzed By: AC						
Analyte	Result	Reporting Limit	Analyzed	Method Blank	BS	% Recovery	True Value QC	RPD	Qualifier	
Chloride	1360	16.0	05/14/2021	ND	432	108	400	0.00		

TPH 8015M		mg/kg		Analyzed By: MS				S-04	
Analyte	Result	Reporting Limit	Analyzed	Method Blank	BS	% Recovery	True Value QC	RPD	Qualifier
GRO C6-C10*	<10.0	10.0	05/14/2021	ND	210	105	200	6.66	
DRO >C10-C28*	3150	10.0	05/14/2021	ND	228	114	200	3.78	
EXT DRO >C28-C36	1060	10.0	05/14/2021	ND					

Surrogate: 1-Chlorooctane 86.5 % 44.3-133

Surrogate: 1-Chlorooctadecane 188 % 38.9-142

Cardinal Laboratories

*=Accredited Analyte

PLEASE NOTE: Liability and Damages. Cardinal's liability and client's exclusive remedy for any claim arising, whether based in contract or tort, shall be limited to the amount paid by client for analyses. All claims, including those for negligence and any other cause whatsoever shall be deemed waived unless made in writing and received by Cardinal within thirty (30) days after completion of the applicable service. In no event shall Cardinal be liable for incidental or consequential damages, including, without limitation, business interruptions, loss of use, or loss of profits incurred by client, its subsidiaries, affiliates or successors arising out of or related to the performance of the services hereunder by Cardinal, regardless of whether such claim is based upon any of the above stated reasons or otherwise. Results relate only to the samples identified above. This report shall not be reproduced except in full with written approval of Cardinal Laboratories.

Celey D. Keene, Lab Director/Quality Manager



PHONE (575) 393-2326 ° 101 E. MARLAND ° HOBBS, NM 88240

Analytical Results For:

TRINITY OILFIELD SERVICES & RENTALS, LLC
 JOHN FARRELL
 P. O. BOX 2587
 HOBBS NM, 88241
 Fax To: NONE

Received:	05/13/2021	Sampling Date:	05/12/2021
Reported:	05/17/2021	Sampling Type:	Soil
Project Name:	GOVERNMENT 7 AB	Sampling Condition:	Cool & Intact
Project Number:	NOT GIVEN	Sample Received By:	Tamara Oldaker
Project Location:	OXY - OFF BUCK SKIN ROAD NEAR CARL		

Sample ID: SP 2 @ 1 (H211247-08)

BTX 8021B		mg/kg		Analyzed By: MS						
Analyte	Result	Reporting Limit	Analyzed	Method Blank	BS	% Recovery	True Value QC	RPD	Qualifier	
Benzene*	<0.050	0.050	05/14/2021	ND	2.08	104	2.00	3.75		
Toluene*	<0.050	0.050	05/14/2021	ND	2.01	100	2.00	4.03		
Ethylbenzene*	<0.050	0.050	05/14/2021	ND	2.01	101	2.00	3.21		
Total Xylenes*	<0.150	0.150	05/14/2021	ND	6.00	100	6.00	2.70		
Total BTX	<0.300	0.300	05/14/2021	ND						

Surrogate: 4-Bromofluorobenzene (PID) 85.6 % 69.9-140

Chloride, SM4500CI-B		mg/kg		Analyzed By: AC						
Analyte	Result	Reporting Limit	Analyzed	Method Blank	BS	% Recovery	True Value QC	RPD	Qualifier	
Chloride	<16.0	16.0	05/14/2021	ND	432	108	400	0.00		

TPH 8015M		mg/kg		Analyzed By: MS					
Analyte	Result	Reporting Limit	Analyzed	Method Blank	BS	% Recovery	True Value QC	RPD	Qualifier
GRO C6-C10*	<10.0	10.0	05/14/2021	ND	210	105	200	6.66	
DRO >C10-C28*	<10.0	10.0	05/14/2021	ND	228	114	200	3.78	
EXT DRO >C28-C36	<10.0	10.0	05/14/2021	ND					

Surrogate: 1-Chlorooctane 91.9 % 44.3-133

Surrogate: 1-Chlorooctadecane 93.0 % 38.9-142

Cardinal Laboratories

*=Accredited Analyte

PLEASE NOTE: Liability and Damages. Cardinal's liability and client's exclusive remedy for any claim arising, whether based in contract or tort, shall be limited to the amount paid by client for analyses. All claims, including those for negligence and any other cause whatsoever shall be deemed waived unless made in writing and received by Cardinal within thirty (30) days after completion of the applicable service. In no event shall Cardinal be liable for incidental or consequential damages, including, without limitation, business interruptions, loss of use, or loss of profits incurred by client, its subsidiaries, affiliates or successors arising out of or related to the performance of the services hereunder by Cardinal, regardless of whether such claim is based upon any of the above stated reasons or otherwise. Results relate only to the samples identified above. This report shall not be reproduced except in full with written approval of Cardinal Laboratories.

Celey D. Keene, Lab Director/Quality Manager

PHONE (575) 393-2326 ° 101 E. MARLAND ° HOBBS, NM 88240

Notes and Definitions

S-04	The surrogate recovery for this sample is outside of established control limits due to a sample matrix effect.
ND	Analyte NOT DETECTED at or above the reporting limit
RPD	Relative Percent Difference
**	Samples not received at proper temperature of 6°C or below.
***	Insufficient time to reach temperature.
-	Chloride by SM4500Cl-B does not require samples be received at or below 6°C Samples reported on an as received basis (wet) unless otherwise noted on report

Cardinal Laboratories

*=Accredited Analyte

PLEASE NOTE: Liability and Damages. Cardinal's liability and client's exclusive remedy for any claim arising, whether based in contract or tort, shall be limited to the amount paid by client for analyses. All claims, including those for negligence and any other cause whatsoever shall be deemed waived unless made in writing and received by Cardinal within thirty (30) days after completion of the applicable service. In no event shall Cardinal be liable for incidental or consequential damages, including, without limitation, business interruptions, loss of use, or loss of profits incurred by client, its subsidiaries, affiliates or successors arising out of or related to the performance of the services hereunder by Cardinal, regardless of whether such claim is based upon any of the above stated reasons or otherwise. Results relate only to the samples identified above. This report shall not be reproduced except in full with written approval of Cardinal Laboratories.

A handwritten signature in black ink, appearing to read "Celey D. Keene".

Celey D. Keene, Lab Director/Quality Manager

Page 11 of 11



PHONE (575) 393-2326 ° 101 E. MARLAND ° HOBBS, NM 88240

May 26, 2021

JOHN FARRELL

TRINITY OILFIELD SERVICES & RENTALS, LLC

P. O. BOX 2587

HOBBS, NM 88241

RE: GOVERNMENT 7 AB

Enclosed are the results of analyses for samples received by the laboratory on 05/20/21 13:55.

Cardinal Laboratories is accredited through Texas NELAP under certificate number T104704398-20-13. Accreditation applies to drinking water, non-potable water and solid and chemical materials. All accredited analytes are denoted by an asterisk (*). For a complete list of accredited analytes and matrices visit the TCEQ website at www.tceq.texas.gov/field/qa/lab_accred_certif.html.

Cardinal Laboratories is accredited through the State of Colorado Department of Public Health and Environment for:

Method EPA 552.2	Haloacetic Acids (HAA-5)
Method EPA 524.2	Total Trihalomethanes (TTHM)
Method EPA 524.4	Regulated VOCs (V1, V2, V3)

Accreditation applies to public drinking water matrices.

This report meets NELAP requirements and is made up of a cover page, analytical results, and a copy of the original chain-of-custody. If you have any questions concerning this report, please feel free to contact me.

Sincerely,

A handwritten signature in black ink that reads "Celey D. Keene". The signature is written in a cursive, flowing style.

Celey D. Keene

Lab Director/Quality Manager



PHONE (575) 393-2326 • 101 E. MARLAND • HOBBS, NM 88240

Analytical Results For:

TRINITY OILFIELD SERVICES & RENTALS, LLC
 JOHN FARRELL
 P. O. BOX 2587
 HOBBS NM, 88241
 Fax To: NONE

Received:	05/20/2021	Sampling Date:	05/13/2021
Reported:	05/26/2021	Sampling Type:	Soil
Project Name:	GOVERNMENT 7 AB	Sampling Condition:	Cool & Intact
Project Number:	NOT GIVEN	Sample Received By:	Tamara Oldaker
Project Location:	OXY - OFF BUCK SKIN ROAD NEAR CARL		

Sample ID: GA 8 FLOOR COMP 2" (H211311-01)

BTEX 8021B		mg/kg		Analyzed By: MS				S-04	
Analyte	Result	Reporting Limit	Analyzed	Method Blank	BS	% Recovery	True Value QC	RPD	Qualifier
Benzene*	<0.050	0.050	05/21/2021	ND	2.05	103	2.00	3.93	
Toluene*	<0.050	0.050	05/21/2021	ND	2.01	101	2.00	3.36	
Ethylbenzene*	<0.050	0.050	05/21/2021	ND	1.94	96.8	2.00	3.72	
Total Xylenes*	<0.150	0.150	05/21/2021	ND	5.87	97.9	6.00	3.29	
Total BTEX	<0.300	0.300	05/21/2021	ND					

Surrogate: 4-Bromofluorobenzene (PID) 166 % 69.9-140

Chloride, SM4500Cl-B		mg/kg		Analyzed By: AC					
Analyte	Result	Reporting Limit	Analyzed	Method Blank	BS	% Recovery	True Value QC	RPD	Qualifier
Chloride	528	16.0	05/21/2021	ND	416	104	400	0.00	

TPH 8015M		mg/kg		Analyzed By: MS				S-04	
Analyte	Result	Reporting Limit	Analyzed	Method Blank	BS	% Recovery	True Value QC	RPD	Qualifier
GRO C6-C10*	47.6	10.0	05/21/2021	ND	213	106	200	2.17	
DRO >C10-C28*	5110	10.0	05/21/2021	ND	218	109	200	3.32	
EXT DRO >C28-C36	1050	10.0	05/21/2021	ND					

Surrogate: 1-Chlorooctane 119 % 44.3-133

Surrogate: 1-Chlorooctadecane 201 % 38.9-142

Cardinal Laboratories

*=Accredited Analyte

PLEASE NOTE: Liability and Damages. Cardinal's liability and client's exclusive remedy for any claim arising, whether based in contract or tort, shall be limited to the amount paid by client for analyses. All claims, including those for negligence and any other cause whatsoever shall be deemed waived unless made in writing and received by Cardinal within thirty (30) days after completion of the applicable service. In no event shall Cardinal be liable for incidental or consequential damages, including, without limitation, business interruptions, loss of use, or loss of profits incurred by client, its subsidiaries, affiliates or successors arising out of or related to the performance of the services hereunder by Cardinal, regardless of whether such claim is based upon any of the above stated reasons or otherwise. Results relate only to the samples identified above. This report shall not be reproduced except in full with written approval of Cardinal Laboratories.

Celey D. Keene, Lab Director/Quality Manager



PHONE (575) 393-2326 • 101 E. MARLAND • HOBBS, NM 88240

Analytical Results For:

TRINITY OILFIELD SERVICES & RENTALS, LLC
 JOHN FARRELL
 P. O. BOX 2587
 HOBBS NM, 88241
 Fax To: NONE

Received:	05/20/2021	Sampling Date:	05/13/2021
Reported:	05/26/2021	Sampling Type:	Soil
Project Name:	GOVERNMENT 7 AB	Sampling Condition:	Cool & Intact
Project Number:	NOT GIVEN	Sample Received By:	Tamara Oldaker
Project Location:	OXY - OFF BUCK SKIN ROAD NEAR CARL		

Sample ID: GA 9 FLOOR COMP 2" (H211311-02)

BTX 8021B		mg/kg		Analyzed By: MS				S-04	
Analyte	Result	Reporting Limit	Analyzed	Method Blank	BS	% Recovery	True Value QC	RPD	Qualifier
Benzene*	<0.050	0.050	05/21/2021	ND	2.05	103	2.00	3.93	
Toluene*	<0.050	0.050	05/21/2021	ND	2.01	101	2.00	3.36	
Ethylbenzene*	<0.050	0.050	05/21/2021	ND	1.94	96.8	2.00	3.72	
Total Xylenes*	<0.150	0.150	05/21/2021	ND	5.87	97.9	6.00	3.29	
Total BTX	<0.300	0.300	05/21/2021	ND					

Surrogate: 4-Bromofluorobenzene (PID) 165 % 69.9-140

Chloride, SM4500Cl-B		mg/kg		Analyzed By: AC					
Analyte	Result	Reporting Limit	Analyzed	Method Blank	BS	% Recovery	True Value QC	RPD	Qualifier
Chloride	496	16.0	05/21/2021	ND	416	104	400	0.00	

TPH 8015M		mg/kg		Analyzed By: MS				S-04	
Analyte	Result	Reporting Limit	Analyzed	Method Blank	BS	% Recovery	True Value QC	RPD	Qualifier
GRO C6-C10*	44.1	10.0	05/21/2021	ND	213	106	200	2.17	
DRO >C10-C28*	5850	10.0	05/21/2021	ND	218	109	200	3.32	
EXT DRO >C28-C36	1250	10.0	05/21/2021	ND					

Surrogate: 1-Chlorooctane 112 % 44.3-133

Surrogate: 1-Chlorooctadecane 225 % 38.9-142

Cardinal Laboratories

*=Accredited Analyte

PLEASE NOTE: Liability and Damages. Cardinal's liability and client's exclusive remedy for any claim arising, whether based in contract or tort, shall be limited to the amount paid by client for analyses. All claims, including those for negligence and any other cause whatsoever shall be deemed waived unless made in writing and received by Cardinal within thirty (30) days after completion of the applicable service. In no event shall Cardinal be liable for incidental or consequential damages, including, without limitation, business interruptions, loss of use, or loss of profits incurred by client, its subsidiaries, affiliates or successors arising out of or related to the performance of the services hereunder by Cardinal, regardless of whether such claim is based upon any of the above stated reasons or otherwise. Results relate only to the samples identified above. This report shall not be reproduced except in full with written approval of Cardinal Laboratories.

Celey D. Keene, Lab Director/Quality Manager



PHONE (575) 393-2326 • 101 E. MARLAND • HOBBS, NM 88240

Analytical Results For:

TRINITY OILFIELD SERVICES & RENTALS, LLC
 JOHN FARRELL
 P. O. BOX 2587
 HOBBS NM, 88241
 Fax To: NONE

Received:	05/20/2021	Sampling Date:	05/13/2021
Reported:	05/26/2021	Sampling Type:	Soil
Project Name:	GOVERNMENT 7 AB	Sampling Condition:	Cool & Intact
Project Number:	NOT GIVEN	Sample Received By:	Tamara Oldaker
Project Location:	OXY - OFF BUCK SKIN ROAD NEAR CARL		

Sample ID: GA 10 FLOOR COMP 2" (H211311-03)

BTEx 8021B		mg/kg		Analyzed By: MS				S-04	
Analyte	Result	Reporting Limit	Analyzed	Method Blank	BS	% Recovery	True Value QC	RPD	Qualifier
Benzene*	<0.050	0.050	05/21/2021	ND	2.05	103	2.00	3.93	
Toluene*	<0.050	0.050	05/21/2021	ND	2.01	101	2.00	3.36	
Ethylbenzene*	<0.050	0.050	05/21/2021	ND	1.94	96.8	2.00	3.72	
Total Xylenes*	<0.150	0.150	05/21/2021	ND	5.87	97.9	6.00	3.29	
Total BTEX	<0.300	0.300	05/21/2021	ND					

Surrogate: 4-Bromofluorobenzene (PID) 179 % 69.9-140

Chloride, SM4500Cl-B		mg/kg		Analyzed By: AC					
Analyte	Result	Reporting Limit	Analyzed	Method Blank	BS	% Recovery	True Value QC	RPD	Qualifier
Chloride	608	16.0	05/21/2021	ND	416	104	400	0.00	

TPH 8015M		mg/kg		Analyzed By: MS				S-04	
Analyte	Result	Reporting Limit	Analyzed	Method Blank	BS	% Recovery	True Value QC	RPD	Qualifier
GRO C6-C10*	59.2	10.0	05/21/2021	ND	213	106	200	2.17	
DRO >C10-C28*	4800	10.0	05/21/2021	ND	218	109	200	3.32	
EXT DRO >C28-C36	936	10.0	05/21/2021	ND					

Surrogate: 1-Chlorooctane 123 % 44.3-133

Surrogate: 1-Chlorooctadecane 201 % 38.9-142

Cardinal Laboratories

*=Accredited Analyte

PLEASE NOTE: Liability and Damages. Cardinal's liability and client's exclusive remedy for any claim arising, whether based in contract or tort, shall be limited to the amount paid by client for analyses. All claims, including those for negligence and any other cause whatsoever shall be deemed waived unless made in writing and received by Cardinal within thirty (30) days after completion of the applicable service. In no event shall Cardinal be liable for incidental or consequential damages, including, without limitation, business interruptions, loss of use, or loss of profits incurred by client, its subsidiaries, affiliates or successors arising out of or related to the performance of the services hereunder by Cardinal, regardless of whether such claim is based upon any of the above stated reasons or otherwise. Results relate only to the samples identified above. This report shall not be reproduced except in full with written approval of Cardinal Laboratories.

Celey D. Keene, Lab Director/Quality Manager



PHONE (575) 393-2326 • 101 E. MARLAND • HOBBS, NM 88240

Analytical Results For:

TRINITY OILFIELD SERVICES & RENTALS, LLC
 JOHN FARRELL
 P. O. BOX 2587
 HOBBS NM, 88241
 Fax To: NONE

Received:	05/20/2021	Sampling Date:	05/13/2021
Reported:	05/26/2021	Sampling Type:	Soil
Project Name:	GOVERNMENT 7 AB	Sampling Condition:	Cool & Intact
Project Number:	NOT GIVEN	Sample Received By:	Tamara Oldaker
Project Location:	OXY - OFF BUCK SKIN ROAD NEAR CARL		

Sample ID: GA 11 FLOOR COMP 2" (H211311-04)

BTX 8021B		mg/kg		Analyzed By: MS				S-04	
Analyte	Result	Reporting Limit	Analyzed	Method Blank	BS	% Recovery	True Value QC	RPD	Qualifier
Benzene*	<0.050	0.050	05/21/2021	ND	2.05	103	2.00	3.93	
Toluene*	<0.050	0.050	05/21/2021	ND	2.01	101	2.00	3.36	
Ethylbenzene*	<0.050	0.050	05/21/2021	ND	1.94	96.8	2.00	3.72	
Total Xylenes*	<0.150	0.150	05/21/2021	ND	5.87	97.9	6.00	3.29	
Total BTX	<0.300	0.300	05/21/2021	ND					

Surrogate: 4-Bromofluorobenzene (PID) 160 % 69.9-140

Chloride, SM4500CI-B		mg/kg		Analyzed By: AC					
Analyte	Result	Reporting Limit	Analyzed	Method Blank	BS	% Recovery	True Value QC	RPD	Qualifier
Chloride	592	16.0	05/21/2021	ND	416	104	400	0.00	

TPH 8015M		mg/kg		Analyzed By: MS				S-04	
Analyte	Result	Reporting Limit	Analyzed	Method Blank	BS	% Recovery	True Value QC	RPD	Qualifier
GRO C6-C10*	41.3	10.0	05/21/2021	ND	213	106	200	2.17	
DRO >C10-C28*	4810	10.0	05/21/2021	ND	218	109	200	3.32	
EXT DRO >C28-C36	998	10.0	05/21/2021	ND					

Surrogate: 1-Chlorooctane 115 % 44.3-133

Surrogate: 1-Chlorooctadecane 200 % 38.9-142

Cardinal Laboratories

*=Accredited Analyte

PLEASE NOTE: Liability and Damages. Cardinal's liability and client's exclusive remedy for any claim arising, whether based in contract or tort, shall be limited to the amount paid by client for analyses. All claims, including those for negligence and any other cause whatsoever shall be deemed waived unless made in writing and received by Cardinal within thirty (30) days after completion of the applicable service. In no event shall Cardinal be liable for incidental or consequential damages, including, without limitation, business interruptions, loss of use, or loss of profits incurred by client, its subsidiaries, affiliates or successors arising out of or related to the performance of the services hereunder by Cardinal, regardless of whether such claim is based upon any of the above stated reasons or otherwise. Results relate only to the samples identified above. This report shall not be reproduced except in full with written approval of Cardinal Laboratories.

Celey D. Keene, Lab Director/Quality Manager



PHONE (575) 393-2326 • 101 E. MARLAND • HOBBS, NM 88240

Analytical Results For:

TRINITY OILFIELD SERVICES & RENTALS, LLC
 JOHN FARRELL
 P. O. BOX 2587
 HOBBS NM, 88241
 Fax To: NONE

Received:	05/20/2021	Sampling Date:	05/13/2021
Reported:	05/26/2021	Sampling Type:	Soil
Project Name:	GOVERNMENT 7 AB	Sampling Condition:	Cool & Intact
Project Number:	NOT GIVEN	Sample Received By:	Tamara Oldaker
Project Location:	OXY - OFF BUCK SKIN ROAD NEAR CARL		

Sample ID: GA 12 FLOOR COMP 2" (H211311-05)

BTX 8021B		mg/kg		Analyzed By: MS				S-04	
Analyte	Result	Reporting Limit	Analyzed	Method Blank	BS	% Recovery	True Value QC	RPD	Qualifier
Benzene*	<0.050	0.050	05/21/2021	ND	2.05	103	2.00	3.93	
Toluene*	<0.050	0.050	05/21/2021	ND	2.01	101	2.00	3.36	
Ethylbenzene*	<0.050	0.050	05/21/2021	ND	1.94	96.8	2.00	3.72	
Total Xylenes*	<0.150	0.150	05/21/2021	ND	5.87	97.9	6.00	3.29	
Total BTX	<0.300	0.300	05/21/2021	ND					

Surrogate: 4-Bromofluorobenzene (PID) 167 % 69.9-140

Chloride, SM4500CI-B		mg/kg		Analyzed By: AC					
Analyte	Result	Reporting Limit	Analyzed	Method Blank	BS	% Recovery	True Value QC	RPD	Qualifier
Chloride	480	16.0	05/21/2021	ND	416	104	400	0.00	

TPH 8015M		mg/kg		Analyzed By: MS				S-04	
Analyte	Result	Reporting Limit	Analyzed	Method Blank	BS	% Recovery	True Value QC	RPD	Qualifier
GRO C6-C10*	44.6	10.0	05/21/2021	ND	213	106	200	2.17	
DRO >C10-C28*	5740	10.0	05/21/2021	ND	218	109	200	3.32	
EXT DRO >C28-C36	1290	10.0	05/21/2021	ND					

Surrogate: 1-Chlorooctane 116 % 44.3-133

Surrogate: 1-Chlorooctadecane 228 % 38.9-142

Cardinal Laboratories

*=Accredited Analyte

PLEASE NOTE: Liability and Damages. Cardinal's liability and client's exclusive remedy for any claim arising, whether based in contract or tort, shall be limited to the amount paid by client for analyses. All claims, including those for negligence and any other cause whatsoever shall be deemed waived unless made in writing and received by Cardinal within thirty (30) days after completion of the applicable service. In no event shall Cardinal be liable for incidental or consequential damages, including, without limitation, business interruptions, loss of use, or loss of profits incurred by client, its subsidiaries, affiliates or successors arising out of or related to the performance of the services hereunder by Cardinal, regardless of whether such claim is based upon any of the above stated reasons or otherwise. Results relate only to the samples identified above. This report shall not be reproduced except in full with written approval of Cardinal Laboratories.

Celey D. Keene, Lab Director/Quality Manager



PHONE (575) 393-2326 • 101 E. MARLAND • HOBBS, NM 88240

Analytical Results For:

TRINITY OILFIELD SERVICES & RENTALS, LLC
 JOHN FARRELL
 P. O. BOX 2587
 HOBBS NM, 88241
 Fax To: NONE

Received:	05/20/2021	Sampling Date:	05/13/2021
Reported:	05/26/2021	Sampling Type:	Soil
Project Name:	GOVERNMENT 7 AB	Sampling Condition:	Cool & Intact
Project Number:	NOT GIVEN	Sample Received By:	Tamara Oldaker
Project Location:	OXY - OFF BUCK SKIN ROAD NEAR CARL		

Sample ID: GA 13 FLOOR COMP 2" (H211311-06)

BTX 8021B		mg/kg		Analyzed By: MS				S-04	
Analyte	Result	Reporting Limit	Analyzed	Method Blank	BS	% Recovery	True Value QC	RPD	Qualifier
Benzene*	<0.050	0.050	05/21/2021	ND	2.05	103	2.00	3.93	
Toluene*	<0.050	0.050	05/21/2021	ND	2.01	101	2.00	3.36	
Ethylbenzene*	<0.050	0.050	05/21/2021	ND	1.94	96.8	2.00	3.72	
Total Xylenes*	<0.150	0.150	05/21/2021	ND	5.87	97.9	6.00	3.29	
Total BTX	<0.300	0.300	05/21/2021	ND					

Surrogate: 4-Bromofluorobenzene (PID) 163 % 69.9-140

Chloride, SM4500CI-B		mg/kg		Analyzed By: AC					
Analyte	Result	Reporting Limit	Analyzed	Method Blank	BS	% Recovery	True Value QC	RPD	Qualifier
Chloride	608	16.0	05/21/2021	ND	416	104	400	0.00	

TPH 8015M		mg/kg		Analyzed By: MS				S-04	
Analyte	Result	Reporting Limit	Analyzed	Method Blank	BS	% Recovery	True Value QC	RPD	Qualifier
GRO C6-C10*	41.2	10.0	05/21/2021	ND	211	105	200	3.09	
DRO >C10-C28*	3960	10.0	05/21/2021	ND	215	108	200	2.29	QM-07
EXT DRO >C28-C36	810	10.0	05/21/2021	ND					

Surrogate: 1-Chlorooctane 115 % 44.3-133

Surrogate: 1-Chlorooctadecane 187 % 38.9-142

Cardinal Laboratories

*=Accredited Analyte

PLEASE NOTE: Liability and Damages. Cardinal's liability and client's exclusive remedy for any claim arising, whether based in contract or tort, shall be limited to the amount paid by client for analyses. All claims, including those for negligence and any other cause whatsoever shall be deemed waived unless made in writing and received by Cardinal within thirty (30) days after completion of the applicable service. In no event shall Cardinal be liable for incidental or consequential damages, including, without limitation, business interruptions, loss of use, or loss of profits incurred by client, its subsidiaries, affiliates or successors arising out of or related to the performance of the services hereunder by Cardinal, regardless of whether such claim is based upon any of the above stated reasons or otherwise. Results relate only to the samples identified above. This report shall not be reproduced except in full with written approval of Cardinal Laboratories.

Celey D. Keene, Lab Director/Quality Manager



PHONE (575) 393-2326 ° 101 E. MARLAND ° HOBBS, NM 88240

Analytical Results For:

TRINITY OILFIELD SERVICES & RENTALS, LLC
 JOHN FARRELL
 P. O. BOX 2587
 HOBBS NM, 88241
 Fax To: NONE

Received:	05/20/2021	Sampling Date:	05/13/2021
Reported:	05/26/2021	Sampling Type:	Soil
Project Name:	GOVERNMENT 7 AB	Sampling Condition:	Cool & Intact
Project Number:	NOT GIVEN	Sample Received By:	Tamara Oldaker
Project Location:	OXY - OFF BUCK SKIN ROAD NEAR CARL		

Sample ID: GA 14 FLOOR COMP 2" (H211311-07)

BTEx 8021B		mg/kg		Analyzed By: MS				S-04	
Analyte	Result	Reporting Limit	Analyzed	Method Blank	BS	% Recovery	True Value QC	RPD	Qualifier
Benzene*	<0.050	0.050	05/21/2021	ND	2.05	103	2.00	3.93	
Toluene*	<0.050	0.050	05/21/2021	ND	2.01	101	2.00	3.36	
Ethylbenzene*	<0.050	0.050	05/21/2021	ND	1.94	96.8	2.00	3.72	
Total Xylenes*	<0.150	0.150	05/21/2021	ND	5.87	97.9	6.00	3.29	
Total BTEX	<0.300	0.300	05/21/2021	ND					

Surrogate: 4-Bromofluorobenzene (PID) 159 % 69.9-140

Chloride, SM4500Cl-B		mg/kg		Analyzed By: AC					
Analyte	Result	Reporting Limit	Analyzed	Method Blank	BS	% Recovery	True Value QC	RPD	Qualifier
Chloride	592	16.0	05/21/2021	ND	416	104	400	0.00	

TPH 8015M		mg/kg		Analyzed By: MS				S-04	
Analyte	Result	Reporting Limit	Analyzed	Method Blank	BS	% Recovery	True Value QC	RPD	Qualifier
GRO C6-C10*	47.1	10.0	05/21/2021	ND	211	105	200	3.09	
DRO >C10-C28*	5360	10.0	05/21/2021	ND	215	108	200	2.29	
EXT DRO >C28-C36	1140	10.0	05/21/2021	ND					

Surrogate: 1-Chlorooctane 124 % 44.3-133

Surrogate: 1-Chlorooctadecane 190 % 38.9-142

Cardinal Laboratories

*=Accredited Analyte

PLEASE NOTE: Liability and Damages. Cardinal's liability and client's exclusive remedy for any claim arising, whether based in contract or tort, shall be limited to the amount paid by client for analyses. All claims, including those for negligence and any other cause whatsoever shall be deemed waived unless made in writing and received by Cardinal within thirty (30) days after completion of the applicable service. In no event shall Cardinal be liable for incidental or consequential damages, including, without limitation, business interruptions, loss of use, or loss of profits incurred by client, its subsidiaries, affiliates or successors arising out of or related to the performance of the services hereunder by Cardinal, regardless of whether such claim is based upon any of the above stated reasons or otherwise. Results relate only to the samples identified above. This report shall not be reproduced except in full with written approval of Cardinal Laboratories.

Celey D. Keene, Lab Director/Quality Manager



PHONE (575) 393-2326 ° 101 E. MARLAND ° HOBBS, NM 88240

Analytical Results For:

TRINITY OILFIELD SERVICES & RENTALS, LLC
 JOHN FARRELL
 P. O. BOX 2587
 HOBBS NM, 88241
 Fax To: NONE

Received:	05/20/2021	Sampling Date:	05/13/2021
Reported:	05/26/2021	Sampling Type:	Soil
Project Name:	GOVERNMENT 7 AB	Sampling Condition:	Cool & Intact
Project Number:	NOT GIVEN	Sample Received By:	Tamara Oldaker
Project Location:	OXY - OFF BUCK SKIN ROAD NEAR CARL		

Sample ID: GA 15 FLOOR COMP 2" (H211311-08)

BTEx 8021B		mg/kg		Analyzed By: MS				S-04	
Analyte	Result	Reporting Limit	Analyzed	Method Blank	BS	% Recovery	True Value QC	RPD	Qualifier
Benzene*	<0.050	0.050	05/21/2021	ND	2.05	103	2.00	3.93	
Toluene*	<0.050	0.050	05/21/2021	ND	2.01	101	2.00	3.36	
Ethylbenzene*	<0.050	0.050	05/21/2021	ND	1.94	96.8	2.00	3.72	
Total Xylenes*	<0.150	0.150	05/21/2021	ND	5.87	97.9	6.00	3.29	
Total BTEX	<0.300	0.300	05/21/2021	ND					

Surrogate: 4-Bromofluorobenzene (PID) 163 % 69.9-140

Chloride, SM4500Cl-B		mg/kg		Analyzed By: AC					
Analyte	Result	Reporting Limit	Analyzed	Method Blank	BS	% Recovery	True Value QC	RPD	Qualifier
Chloride	656	16.0	05/21/2021	ND	416	104	400	0.00	

TPH 8015M		mg/kg		Analyzed By: MS				S-04	
Analyte	Result	Reporting Limit	Analyzed	Method Blank	BS	% Recovery	True Value QC	RPD	Qualifier
GRO C6-C10*	40.5	10.0	05/21/2021	ND	211	105	200	3.09	
DRO >C10-C28*	3990	10.0	05/21/2021	ND	215	108	200	2.29	
EXT DRO >C28-C36	873	10.0	05/21/2021	ND					

Surrogate: 1-Chlorooctane 126 % 44.3-133

Surrogate: 1-Chlorooctadecane 209 % 38.9-142

Cardinal Laboratories

*=Accredited Analyte

PLEASE NOTE: Liability and Damages. Cardinal's liability and client's exclusive remedy for any claim arising, whether based in contract or tort, shall be limited to the amount paid by client for analyses. All claims, including those for negligence and any other cause whatsoever shall be deemed waived unless made in writing and received by Cardinal within thirty (30) days after completion of the applicable service. In no event shall Cardinal be liable for incidental or consequential damages, including, without limitation, business interruptions, loss of use, or loss of profits incurred by client, its subsidiaries, affiliates or successors arising out of or related to the performance of the services hereunder by Cardinal, regardless of whether such claim is based upon any of the above stated reasons or otherwise. Results relate only to the samples identified above. This report shall not be reproduced except in full with written approval of Cardinal Laboratories.

Celey D. Keene, Lab Director/Quality Manager



PHONE (575) 393-2326 ° 101 E. MARLAND ° HOBBS, NM 88240

Analytical Results For:

TRINITY OILFIELD SERVICES & RENTALS, LLC
 JOHN FARRELL
 P. O. BOX 2587
 HOBBS NM, 88241
 Fax To: NONE

Received:	05/20/2021	Sampling Date:	05/13/2021
Reported:	05/26/2021	Sampling Type:	Soil
Project Name:	GOVERNMENT 7 AB	Sampling Condition:	Cool & Intact
Project Number:	NOT GIVEN	Sample Received By:	Tamara Oldaker
Project Location:	OXY - OFF BUCK SKIN ROAD NEAR CARL		

Sample ID: GA 37 NORTH WALL COMP 2' (H211311-09)

BTEx 8021B		mg/kg		Analyzed By: MS						
Analyte	Result	Reporting Limit	Analyzed	Method Blank	BS	% Recovery	True Value QC	RPD	Qualifier	
Benzene*	<0.050	0.050	05/21/2021	ND	2.05	103	2.00	3.93		
Toluene*	<0.050	0.050	05/21/2021	ND	2.01	101	2.00	3.36		
Ethylbenzene*	<0.050	0.050	05/21/2021	ND	1.94	96.8	2.00	3.72		
Total Xylenes*	<0.150	0.150	05/21/2021	ND	5.87	97.9	6.00	3.29		
Total BTEx	<0.300	0.300	05/21/2021	ND						

Surrogate: 4-Bromofluorobenzene (PID) 110 % 69.9-140

Chloride, SM4500CI-B		mg/kg		Analyzed By: AC						
Analyte	Result	Reporting Limit	Analyzed	Method Blank	BS	% Recovery	True Value QC	RPD	Qualifier	
Chloride	32.0	16.0	05/21/2021	ND	416	104	400	0.00		

TPH 8015M		mg/kg		Analyzed By: MS					
Analyte	Result	Reporting Limit	Analyzed	Method Blank	BS	% Recovery	True Value QC	RPD	Qualifier
GRO C6-C10*	<10.0	10.0	05/21/2021	ND	211	105	200	3.09	
DRO >C10-C28*	<10.0	10.0	05/21/2021	ND	215	108	200	2.29	
EXT DRO >C28-C36	<10.0	10.0	05/21/2021	ND					

Surrogate: 1-Chlorooctane 93.2 % 44.3-133

Surrogate: 1-Chlorooctadecane 92.2 % 38.9-142

Cardinal Laboratories

*=Accredited Analyte

PLEASE NOTE: Liability and Damages. Cardinal's liability and client's exclusive remedy for any claim arising, whether based in contract or tort, shall be limited to the amount paid by client for analyses. All claims, including those for negligence and any other cause whatsoever shall be deemed waived unless made in writing and received by Cardinal within thirty (30) days after completion of the applicable service. In no event shall Cardinal be liable for incidental or consequential damages, including, without limitation, business interruptions, loss of use, or loss of profits incurred by client, its subsidiaries, affiliates or successors arising out of or related to the performance of the services hereunder by Cardinal, regardless of whether such claim is based upon any of the above stated reasons or otherwise. Results relate only to the samples identified above. This report shall not be reproduced except in full with written approval of Cardinal Laboratories.

Celey D. Keene, Lab Director/Quality Manager



PHONE (575) 393-2326 • 101 E. MARLAND • HOBBS, NM 88240

Analytical Results For:

TRINITY OILFIELD SERVICES & RENTALS, LLC
 JOHN FARRELL
 P. O. BOX 2587
 HOBBS NM, 88241
 Fax To: NONE

Received:	05/20/2021	Sampling Date:	05/13/2021
Reported:	05/26/2021	Sampling Type:	Soil
Project Name:	GOVERNMENT 7 AB	Sampling Condition:	Cool & Intact
Project Number:	NOT GIVEN	Sample Received By:	Tamara Oldaker
Project Location:	OXY - OFF BUCK SKIN ROAD NEAR CARL		

Sample ID: GA 37 WEST WALL COMP 2' (H211311-10)

BTEx 8021B		mg/kg		Analyzed By: MS						
Analyte	Result	Reporting Limit	Analyzed	Method Blank	BS	% Recovery	True Value QC	RPD	Qualifier	
Benzene*	<0.050	0.050	05/21/2021	ND	2.05	103	2.00	3.93		
Toluene*	<0.050	0.050	05/21/2021	ND	2.01	101	2.00	3.36		
Ethylbenzene*	<0.050	0.050	05/21/2021	ND	1.94	96.8	2.00	3.72		
Total Xylenes*	<0.150	0.150	05/21/2021	ND	5.87	97.9	6.00	3.29		
Total BTEx	<0.300	0.300	05/21/2021	ND						

Surrogate: 4-Bromofluorobenzene (PID) 109 % 69.9-140

Chloride, SM4500CI-B		mg/kg		Analyzed By: AC						
Analyte	Result	Reporting Limit	Analyzed	Method Blank	BS	% Recovery	True Value QC	RPD	Qualifier	
Chloride	32.0	16.0	05/21/2021	ND	416	104	400	0.00		

TPH 8015M		mg/kg		Analyzed By: MS					
Analyte	Result	Reporting Limit	Analyzed	Method Blank	BS	% Recovery	True Value QC	RPD	Qualifier
GRO C6-C10*	<10.0	10.0	05/21/2021	ND	211	105	200	3.09	
DRO >C10-C28*	<10.0	10.0	05/21/2021	ND	215	108	200	2.29	
EXT DRO >C28-C36	<10.0	10.0	05/21/2021	ND					

Surrogate: 1-Chlorooctane 97.4 % 44.3-133

Surrogate: 1-Chlorooctadecane 95.0 % 38.9-142

Cardinal Laboratories

*=Accredited Analyte

PLEASE NOTE: Liability and Damages. Cardinal's liability and client's exclusive remedy for any claim arising, whether based in contract or tort, shall be limited to the amount paid by client for analyses. All claims, including those for negligence and any other cause whatsoever shall be deemed waived unless made in writing and received by Cardinal within thirty (30) days after completion of the applicable service. In no event shall Cardinal be liable for incidental or consequential damages, including, without limitation, business interruptions, loss of use, or loss of profits incurred by client, its subsidiaries, affiliates or successors arising out of or related to the performance of the services hereunder by Cardinal, regardless of whether such claim is based upon any of the above stated reasons or otherwise. Results relate only to the samples identified above. This report shall not be reproduced except in full with written approval of Cardinal Laboratories.

Celey D. Keene, Lab Director/Quality Manager



PHONE (575) 393-2326 ° 101 E. MARLAND ° HOBBS, NM 88240

Analytical Results For:

TRINITY OILFIELD SERVICES & RENTALS, LLC
 JOHN FARRELL
 P. O. BOX 2587
 HOBBS NM, 88241
 Fax To: NONE

Received:	05/20/2021	Sampling Date:	05/13/2021
Reported:	05/26/2021	Sampling Type:	Soil
Project Name:	GOVERNMENT 7 AB	Sampling Condition:	Cool & Intact
Project Number:	NOT GIVEN	Sample Received By:	Tamara Oldaker
Project Location:	OXY - OFF BUCK SKIN ROAD NEAR CARL		

Sample ID: GA 37 EAST WALL COMP 2' (H211311-11)

BTEx 8021B		mg/kg		Analyzed By: MS					
Analyte	Result	Reporting Limit	Analyzed	Method Blank	BS	% Recovery	True Value QC	RPD	Qualifier
Benzene*	<0.050	0.050	05/21/2021	ND	2.05	103	2.00	3.93	
Toluene*	0.087	0.050	05/21/2021	ND	2.01	101	2.00	3.36	
Ethylbenzene*	<0.050	0.050	05/21/2021	ND	1.94	96.8	2.00	3.72	
Total Xylenes*	<0.150	0.150	05/21/2021	ND	5.87	97.9	6.00	3.29	
Total BTEx	<0.300	0.300	05/21/2021	ND					

Surrogate: 4-Bromofluorobenzene (PID) 110 % 69.9-140

Chloride, SM4500CI-B		mg/kg		Analyzed By: AC					
Analyte	Result	Reporting Limit	Analyzed	Method Blank	BS	% Recovery	True Value QC	RPD	Qualifier
Chloride	48.0	16.0	05/21/2021	ND	416	104	400	0.00	

TPH 8015M		mg/kg		Analyzed By: MS					
Analyte	Result	Reporting Limit	Analyzed	Method Blank	BS	% Recovery	True Value QC	RPD	Qualifier
GRO C6-C10*	<10.0	10.0	05/21/2021	ND	211	105	200	3.09	
DRO >C10-C28*	<10.0	10.0	05/21/2021	ND	215	108	200	2.29	
EXT DRO >C28-C36	<10.0	10.0	05/21/2021	ND					

Surrogate: 1-Chlorooctane 90.0 % 44.3-133

Surrogate: 1-Chlorooctadecane 88.0 % 38.9-142

Cardinal Laboratories

*=Accredited Analyte

PLEASE NOTE: Liability and Damages. Cardinal's liability and client's exclusive remedy for any claim arising, whether based in contract or tort, shall be limited to the amount paid by client for analyses. All claims, including those for negligence and any other cause whatsoever shall be deemed waived unless made in writing and received by Cardinal within thirty (30) days after completion of the applicable service. In no event shall Cardinal be liable for incidental or consequential damages, including, without limitation, business interruptions, loss of use, or loss of profits incurred by client, its subsidiaries, affiliates or successors arising out of or related to the performance of the services hereunder by Cardinal, regardless of whether such claim is based upon any of the above stated reasons or otherwise. Results relate only to the samples identified above. This report shall not be reproduced except in full with written approval of Cardinal Laboratories.

Celey D. Keene, Lab Director/Quality Manager



PHONE (575) 393-2326 ° 101 E. MARLAND ° HOBBS, NM 88240

Analytical Results For:

TRINITY OILFIELD SERVICES & RENTALS, LLC
 JOHN FARRELL
 P. O. BOX 2587
 HOBBS NM, 88241
 Fax To: NONE

Received:	05/20/2021	Sampling Date:	05/13/2021
Reported:	05/26/2021	Sampling Type:	Soil
Project Name:	GOVERNMENT 7 AB	Sampling Condition:	Cool & Intact
Project Number:	NOT GIVEN	Sample Received By:	Tamara Oldaker
Project Location:	OXY - OFF BUCK SKIN ROAD NEAR CARL		

Sample ID: GA 37 FLOOR COMP 4' (H211311-12)

BTEx 8021B		mg/kg		Analyzed By: MS				S-04	
Analyte	Result	Reporting Limit	Analyzed	Method Blank	BS	% Recovery	True Value QC	RPD	Qualifier
Benzene*	<1.00	1.00	05/24/2021	ND	2.05	103	2.00	3.93	
Toluene*	42.8	1.00	05/24/2021	ND	2.01	101	2.00	3.36	
Ethylbenzene*	43.1	1.00	05/24/2021	ND	1.94	96.8	2.00	3.72	
Total Xylenes*	220	3.00	05/24/2021	ND	5.87	97.9	6.00	3.29	
Total BTEX	305	6.00	05/24/2021	ND					

Surrogate: 4-Bromofluorobenzene (PID) 163 % 69.9-140

Chloride, SM4500CI-B			mg/kg					Analyzed By: AC	
Analyte	Result	Reporting Limit	Analyzed	Method Blank	BS	% Recovery	True Value QC	RPD	Qualifier
Chloride	<16.0	16.0	05/21/2021	ND	416	104	400	0.00	

TPH 8015M		mg/kg		Analyzed By: MS				S-06	
Analyte	Result	Reporting Limit	Analyzed	Method Blank	BS	% Recovery	True Value QC	RPD	Qualifier
GRO C6-C10*	3960	50.0	05/21/2021	ND	211	105	200	3.09	
DRO >C10-C28*	14100	50.0	05/21/2021	ND	215	108	200	2.29	
EXT DRO >C28-C36	2010	50.0	05/21/2021	ND					

Surrogate: 1-Chlorooctane 254 % 44.3-133

Surrogate: 1-Chlorooctadecane 397 % 38.9-142

Cardinal Laboratories

*=Accredited Analyte

PLEASE NOTE: Liability and Damages. Cardinal's liability and client's exclusive remedy for any claim arising, whether based in contract or tort, shall be limited to the amount paid by client for analyses. All claims, including those for negligence and any other cause whatsoever shall be deemed waived unless made in writing and received by Cardinal within thirty (30) days after completion of the applicable service. In no event shall Cardinal be liable for incidental or consequential damages, including, without limitation, business interruptions, loss of use, or loss of profits incurred by client, its subsidiaries, affiliates or successors arising out of or related to the performance of the services hereunder by Cardinal, regardless of whether such claim is based upon any of the above stated reasons or otherwise. Results relate only to the samples identified above. This report shall not be reproduced except in full with written approval of Cardinal Laboratories.

Celey D. Keene, Lab Director/Quality Manager



PHONE (575) 393-2326 • 101 E. MARLAND • HOBBS, NM 88240

Analytical Results For:

TRINITY OILFIELD SERVICES & RENTALS, LLC
 JOHN FARRELL
 P. O. BOX 2587
 HOBBS NM, 88241
 Fax To: NONE

Received:	05/20/2021	Sampling Date:	05/13/2021
Reported:	05/26/2021	Sampling Type:	Soil
Project Name:	GOVERNMENT 7 AB	Sampling Condition:	Cool & Intact
Project Number:	NOT GIVEN	Sample Received By:	Tamara Oldaker
Project Location:	OXY - OFF BUCK SKIN ROAD NEAR CARL		

Sample ID: GA 36 FLOOR COMP 4' (H211311-13)

BTEx 8021B		mg/kg		Analyzed By: MS				S-04	
Analyte	Result	Reporting Limit	Analyzed	Method Blank	BS	% Recovery	True Value QC	RPD	Qualifier
Benzene*	<0.100	0.100	05/25/2021	ND	2.03	101	2.00	3.23	
Toluene*	3.03	0.100	05/25/2021	ND	1.97	98.5	2.00	2.84	QM-07, QR-03
Ethylbenzene*	<0.100	0.100	05/25/2021	ND	1.88	93.9	2.00	2.19	QM-07
Total Xylenes*	36.2	0.300	05/25/2021	ND	5.74	95.7	6.00	2.17	QR-03
Total BTEX	39.3	0.600	05/25/2021	ND					

Surrogate: 4-Bromofluorobenzene (PID) 320 % 69.9-140

Chloride, SM4500Cl-B		mg/kg		Analyzed By: AC					
Analyte	Result	Reporting Limit	Analyzed	Method Blank	BS	% Recovery	True Value QC	RPD	Qualifier
Chloride	16.0	16.0	05/21/2021	ND	416	104	400	0.00	

TPH 8015M		mg/kg		Analyzed By: MS				S-06	
Analyte	Result	Reporting Limit	Analyzed	Method Blank	BS	% Recovery	True Value QC	RPD	Qualifier
GRO C6-C10*	1110	50.0	05/21/2021	ND	211	105	200	3.09	
DRO >C10-C28*	8610	50.0	05/21/2021	ND	215	108	200	2.29	
EXT DRO >C28-C36	1230	50.0	05/21/2021	ND					

Surrogate: 1-Chlorooctane 323 % 44.3-133

Surrogate: 1-Chlorooctadecane 285 % 38.9-142

Cardinal Laboratories

*=Accredited Analyte

PLEASE NOTE: Liability and Damages. Cardinal's liability and client's exclusive remedy for any claim arising, whether based in contract or tort, shall be limited to the amount paid by client for analyses. All claims, including those for negligence and any other cause whatsoever shall be deemed waived unless made in writing and received by Cardinal within thirty (30) days after completion of the applicable service. In no event shall Cardinal be liable for incidental or consequential damages, including, without limitation, business interruptions, loss of use, or loss of profits incurred by client, its subsidiaries, affiliates or successors arising out of or related to the performance of the services hereunder by Cardinal, regardless of whether such claim is based upon any of the above stated reasons or otherwise. Results relate only to the samples identified above. This report shall not be reproduced except in full with written approval of Cardinal Laboratories.

Celey D. Keene, Lab Director/Quality Manager



PHONE (575) 393-2326 ° 101 E. MARLAND ° HOBBS, NM 88240

Analytical Results For:

TRINITY OILFIELD SERVICES & RENTALS, LLC
 JOHN FARRELL
 P. O. BOX 2587
 HOBBS NM, 88241
 Fax To: NONE

Received:	05/20/2021	Sampling Date:	05/13/2021
Reported:	05/26/2021	Sampling Type:	Soil
Project Name:	GOVERNMENT 7 AB	Sampling Condition:	Cool & Intact
Project Number:	NOT GIVEN	Sample Received By:	Tamara Oldaker
Project Location:	OXY - OFF BUCK SKIN ROAD NEAR CARL		

Sample ID: GA 38 EAST WALL COMP 2' (H211311-14)

BTEx 8021B		mg/kg		Analyzed By: MS						
Analyte	Result	Reporting Limit	Analyzed	Method Blank	BS	% Recovery	True Value QC	RPD	Qualifier	
Benzene*	<0.050	0.050	05/24/2021	ND	2.03	101	2.00	3.23		
Toluene*	<0.050	0.050	05/24/2021	ND	1.97	98.5	2.00	2.84		
Ethylbenzene*	<0.050	0.050	05/24/2021	ND	1.88	93.9	2.00	2.19		
Total Xylenes*	<0.150	0.150	05/24/2021	ND	5.74	95.7	6.00	2.17		
Total BTEX	<0.300	0.300	05/24/2021	ND						

Surrogate: 4-Bromofluorobenzene (PID) 110 % 69.9-140

Chloride, SM4500Cl-B		mg/kg		Analyzed By: AC						
Analyte	Result	Reporting Limit	Analyzed	Method Blank	BS	% Recovery	True Value QC	RPD	Qualifier	
Chloride	<16.0	16.0	05/21/2021	ND	416	104	400	0.00		

TPH 8015M		mg/kg		Analyzed By: MS					
Analyte	Result	Reporting Limit	Analyzed	Method Blank	BS	% Recovery	True Value QC	RPD	Qualifier
GRO C6-C10*	<10.0	10.0	05/21/2021	ND	211	105	200	3.09	
DRO >C10-C28*	<10.0	10.0	05/21/2021	ND	215	108	200	2.29	
EXT DRO >C28-C36	<10.0	10.0	05/21/2021	ND					

Surrogate: 1-Chlorooctane 94.1 % 44.3-133

Surrogate: 1-Chlorooctadecane 91.9 % 38.9-142

Cardinal Laboratories

*=Accredited Analyte

PLEASE NOTE: Liability and Damages. Cardinal's liability and client's exclusive remedy for any claim arising, whether based in contract or tort, shall be limited to the amount paid by client for analyses. All claims, including those for negligence and any other cause whatsoever shall be deemed waived unless made in writing and received by Cardinal within thirty (30) days after completion of the applicable service. In no event shall Cardinal be liable for incidental or consequential damages, including, without limitation, business interruptions, loss of use, or loss of profits incurred by client, its subsidiaries, affiliates or successors arising out of or related to the performance of the services hereunder by Cardinal, regardless of whether such claim is based upon any of the above stated reasons or otherwise. Results relate only to the samples identified above. This report shall not be reproduced except in full with written approval of Cardinal Laboratories.

Celey D. Keene, Lab Director/Quality Manager



PHONE (575) 393-2326 ° 101 E. MARLAND ° HOBBS, NM 88240

Analytical Results For:

TRINITY OILFIELD SERVICES & RENTALS, LLC
 JOHN FARRELL
 P. O. BOX 2587
 HOBBS NM, 88241
 Fax To: NONE

Received:	05/20/2021	Sampling Date:	05/13/2021
Reported:	05/26/2021	Sampling Type:	Soil
Project Name:	GOVERNMENT 7 AB	Sampling Condition:	Cool & Intact
Project Number:	NOT GIVEN	Sample Received By:	Tamara Oldaker
Project Location:	OXY - OFF BUCK SKIN ROAD NEAR CARL		

Sample ID: GA 38 FLOOR COMP 4' (H211311-15)

BTX 8021B		mg/kg		Analyzed By: MS				S-04	
Analyte	Result	Reporting Limit	Analyzed	Method Blank	BS	% Recovery	True Value QC	RPD	Qualifier
Benzene*	<0.200	0.200	05/25/2021	ND	2.03	101	2.00	3.23	
Toluene*	3.76	0.200	05/25/2021	ND	1.97	98.5	2.00	2.84	
Ethylbenzene*	<0.200	0.200	05/25/2021	ND	1.88	93.9	2.00	2.19	
Total Xylenes*	47.0	0.600	05/25/2021	ND	5.74	95.7	6.00	2.17	
Total BTX	50.8	1.20	05/25/2021	ND					

Surrogate: 4-Bromofluorobenzene (PID) 224 % 69.9-140

Chloride, SM4500CI-B		mg/kg		Analyzed By: AC					
Analyte	Result	Reporting Limit	Analyzed	Method Blank	BS	% Recovery	True Value QC	RPD	Qualifier
Chloride	32.0	16.0	05/21/2021	ND	416	104	400	0.00	

TPH 8015M		mg/kg		Analyzed By: MS				S-06	
Analyte	Result	Reporting Limit	Analyzed	Method Blank	BS	% Recovery	True Value QC	RPD	Qualifier
GRO C6-C10*	1100	50.0	05/21/2021	ND	211	105	200	3.09	
DRO >C10-C28*	7470	50.0	05/21/2021	ND	215	108	200	2.29	
EXT DRO >C28-C36	999	50.0	05/21/2021	ND					

Surrogate: 1-Chlorooctane 168 % 44.3-133

Surrogate: 1-Chlorooctadecane 245 % 38.9-142

Cardinal Laboratories

*=Accredited Analyte

PLEASE NOTE: Liability and Damages. Cardinal's liability and client's exclusive remedy for any claim arising, whether based in contract or tort, shall be limited to the amount paid by client for analyses. All claims, including those for negligence and any other cause whatsoever shall be deemed waived unless made in writing and received by Cardinal within thirty (30) days after completion of the applicable service. In no event shall Cardinal be liable for incidental or consequential damages, including, without limitation, business interruptions, loss of use, or loss of profits incurred by client, its subsidiaries, affiliates or successors arising out of or related to the performance of the services hereunder by Cardinal, regardless of whether such claim is based upon any of the above stated reasons or otherwise. Results relate only to the samples identified above. This report shall not be reproduced except in full with written approval of Cardinal Laboratories.

Celey D. Keene, Lab Director/Quality Manager



PHONE (575) 393-2326 ° 101 E. MARLAND ° HOBBS, NM 88240

Analytical Results For:

TRINITY OILFIELD SERVICES & RENTALS, LLC
 JOHN FARRELL
 P. O. BOX 2587
 HOBBS NM, 88241
 Fax To: NONE

Received:	05/20/2021	Sampling Date:	05/19/2021
Reported:	05/26/2021	Sampling Type:	Soil
Project Name:	GOVERNMENT 7 AB	Sampling Condition:	Cool & Intact
Project Number:	NOT GIVEN	Sample Received By:	Tamara Oldaker
Project Location:	OXY - OFF BUCK SKIN ROAD NEAR CARL		

Sample ID: GA 35 FLOOR COMP 4' (H211311-16)

BTEx 8021B		mg/kg		Analyzed By: MS				S-04	
Analyte	Result	Reporting Limit	Analyzed	Method Blank	BS	% Recovery	True Value QC	RPD	Qualifier
Benzene*	2.54	1.00	05/24/2021	ND	2.03	101	2.00	3.23	
Toluene*	129	1.00	05/24/2021	ND	1.97	98.5	2.00	2.84	
Ethylbenzene*	75.5	1.00	05/24/2021	ND	1.88	93.9	2.00	2.19	
Total Xylenes*	290	3.00	05/24/2021	ND	5.74	95.7	6.00	2.17	
Total BTEX	497	6.00	05/24/2021	ND					

Surrogate: 4-Bromofluorobenzene (PID) 155 % 69.9-140

Chloride, SM4500Cl-B		mg/kg		Analyzed By: AC					
Analyte	Result	Reporting Limit	Analyzed	Method Blank	BS	% Recovery	True Value QC	RPD	Qualifier
Chloride	1280	16.0	05/21/2021	ND	416	104	400	0.00	

TPH 8015M		mg/kg		Analyzed By: MS				S-06	
Analyte	Result	Reporting Limit	Analyzed	Method Blank	BS	% Recovery	True Value QC	RPD	Qualifier
GRO C6-C10*	5170	50.0	05/21/2021	ND	211	105	200	3.09	
DRO >C10-C28*	14200	50.0	05/21/2021	ND	215	108	200	2.29	
EXT DRO >C28-C36	2160	50.0	05/21/2021	ND					

Surrogate: 1-Chlorooctane 316 % 44.3-133

Surrogate: 1-Chlorooctadecane 380 % 38.9-142

Cardinal Laboratories

*=Accredited Analyte

PLEASE NOTE: Liability and Damages. Cardinal's liability and client's exclusive remedy for any claim arising, whether based in contract or tort, shall be limited to the amount paid by client for analyses. All claims, including those for negligence and any other cause whatsoever shall be deemed waived unless made in writing and received by Cardinal within thirty (30) days after completion of the applicable service. In no event shall Cardinal be liable for incidental or consequential damages, including, without limitation, business interruptions, loss of use, or loss of profits incurred by client, its subsidiaries, affiliates or successors arising out of or related to the performance of the services hereunder by Cardinal, regardless of whether such claim is based upon any of the above stated reasons or otherwise. Results relate only to the samples identified above. This report shall not be reproduced except in full with written approval of Cardinal Laboratories.

Celey D. Keene, Lab Director/Quality Manager



PHONE (575) 393-2326 ° 101 E. MARLAND ° HOBBS, NM 88240

Analytical Results For:

TRINITY OILFIELD SERVICES & RENTALS, LLC
 JOHN FARRELL
 P. O. BOX 2587
 HOBBS NM, 88241
 Fax To: NONE

Received:	05/20/2021	Sampling Date:	05/19/2021
Reported:	05/26/2021	Sampling Type:	Soil
Project Name:	GOVERNMENT 7 AB	Sampling Condition:	Cool & Intact
Project Number:	NOT GIVEN	Sample Received By:	Tamara Oldaker
Project Location:	OXY - OFF BUCK SKIN ROAD NEAR CARL		

Sample ID: GA 35 WEST WALL COMP 2' (H211311-17)

BTEx 8021B		mg/kg		Analyzed By: MS					
Analyte	Result	Reporting Limit	Analyzed	Method Blank	BS	% Recovery	True Value QC	RPD	Qualifier
Benzene*	<0.050	0.050	05/24/2021	ND	2.03	101	2.00	3.23	
Toluene*	0.077	0.050	05/24/2021	ND	1.97	98.5	2.00	2.84	
Ethylbenzene*	<0.050	0.050	05/24/2021	ND	1.88	93.9	2.00	2.19	
Total Xylenes*	<0.150	0.150	05/24/2021	ND	5.74	95.7	6.00	2.17	
Total BTEx	<0.300	0.300	05/24/2021	ND					

Surrogate: 4-Bromofluorobenzene (PID) 110 % 69.9-140

Chloride, SM4500CI-B		mg/kg		Analyzed By: AC						
Analyte	Result	Reporting Limit	Analyzed	Method Blank	BS	% Recovery	True Value QC	RPD	Qualifier	
Chloride	<16.0	16.0	05/21/2021	ND	416	104	400	0.00		

TPH 8015M		mg/kg		Analyzed By: MS					
Analyte	Result	Reporting Limit	Analyzed	Method Blank	BS	% Recovery	True Value QC	RPD	Qualifier
GRO C6-C10*	<10.0	10.0	05/21/2021	ND	211	105	200	3.09	
DRO >C10-C28*	<10.0	10.0	05/21/2021	ND	215	108	200	2.29	
EXT DRO >C28-C36	<10.0	10.0	05/21/2021	ND					

Surrogate: 1-Chlorooctane 94.6 % 44.3-133

Surrogate: 1-Chlorooctadecane 93.5 % 38.9-142

Cardinal Laboratories

*=Accredited Analyte

PLEASE NOTE: Liability and Damages. Cardinal's liability and client's exclusive remedy for any claim arising, whether based in contract or tort, shall be limited to the amount paid by client for analyses. All claims, including those for negligence and any other cause whatsoever shall be deemed waived unless made in writing and received by Cardinal within thirty (30) days after completion of the applicable service. In no event shall Cardinal be liable for incidental or consequential damages, including, without limitation, business interruptions, loss of use, or loss of profits incurred by client, its subsidiaries, affiliates or successors arising out of or related to the performance of the services hereunder by Cardinal, regardless of whether such claim is based upon any of the above stated reasons or otherwise. Results relate only to the samples identified above. This report shall not be reproduced except in full with written approval of Cardinal Laboratories.

Celey D. Keene, Lab Director/Quality Manager



PHONE (575) 393-2326 ° 101 E. MARLAND ° HOBBS, NM 88240

Analytical Results For:

TRINITY OILFIELD SERVICES & RENTALS, LLC
 JOHN FARRELL
 P. O. BOX 2587
 HOBBS NM, 88241
 Fax To: NONE

Received:	05/20/2021	Sampling Date:	05/19/2021
Reported:	05/26/2021	Sampling Type:	Soil
Project Name:	GOVERNMENT 7 AB	Sampling Condition:	Cool & Intact
Project Number:	NOT GIVEN	Sample Received By:	Tamara Oldaker
Project Location:	OXY - OFF BUCK SKIN ROAD NEAR CARL		

Sample ID: GA 34 WEST WALL 2' (H211311-18)

BTEx 8021B		mg/kg		Analyzed By: MS						
Analyte	Result	Reporting Limit	Analyzed	Method Blank	BS	% Recovery	True Value QC	RPD	Qualifier	
Benzene*	<0.050	0.050	05/24/2021	ND	2.03	101	2.00	3.23		
Toluene*	<0.050	0.050	05/24/2021	ND	1.97	98.5	2.00	2.84		
Ethylbenzene*	<0.050	0.050	05/24/2021	ND	1.88	93.9	2.00	2.19		
Total Xylenes*	<0.150	0.150	05/24/2021	ND	5.74	95.7	6.00	2.17		
Total BTEx	<0.300	0.300	05/24/2021	ND						

Surrogate: 4-Bromofluorobenzene (PID) 110 % 69.9-140

Chloride, SM4500CI-B		mg/kg		Analyzed By: AC						
Analyte	Result	Reporting Limit	Analyzed	Method Blank	BS	% Recovery	True Value QC	RPD	Qualifier	
Chloride	<16.0	16.0	05/21/2021	ND	416	104	400	0.00		

TPH 8015M		mg/kg		Analyzed By: MS					
Analyte	Result	Reporting Limit	Analyzed	Method Blank	BS	% Recovery	True Value QC	RPD	Qualifier
GRO C6-C10*	<10.0	10.0	05/21/2021	ND	211	105	200	3.09	
DRO >C10-C28*	<10.0	10.0	05/21/2021	ND	215	108	200	2.29	
EXT DRO >C28-C36	<10.0	10.0	05/21/2021	ND					

Surrogate: 1-Chlorooctane 91.4 % 44.3-133

Surrogate: 1-Chlorooctadecane 92.9 % 38.9-142

Cardinal Laboratories

*=Accredited Analyte

PLEASE NOTE: Liability and Damages. Cardinal's liability and client's exclusive remedy for any claim arising, whether based in contract or tort, shall be limited to the amount paid by client for analyses. All claims, including those for negligence and any other cause whatsoever shall be deemed waived unless made in writing and received by Cardinal within thirty (30) days after completion of the applicable service. In no event shall Cardinal be liable for incidental or consequential damages, including, without limitation, business interruptions, loss of use, or loss of profits incurred by client, its subsidiaries, affiliates or successors arising out of or related to the performance of the services hereunder by Cardinal, regardless of whether such claim is based upon any of the above stated reasons or otherwise. Results relate only to the samples identified above. This report shall not be reproduced except in full with written approval of Cardinal Laboratories.

Celey D. Keene, Lab Director/Quality Manager



PHONE (575) 393-2326 ° 101 E. MARLAND ° HOBBS, NM 88240

Analytical Results For:

TRINITY OILFIELD SERVICES & RENTALS, LLC
 JOHN FARRELL
 P. O. BOX 2587
 HOBBS NM, 88241
 Fax To: NONE

Received:	05/20/2021	Sampling Date:	05/19/2021
Reported:	05/26/2021	Sampling Type:	Soil
Project Name:	GOVERNMENT 7 AB	Sampling Condition:	Cool & Intact
Project Number:	NOT GIVEN	Sample Received By:	Tamara Oldaker
Project Location:	OXY - OFF BUCK SKIN ROAD NEAR CARL		

Sample ID: GA 34 FLOOR COMP 4' (H211311-19)

BTEx 8021B		mg/kg		Analyzed By: MS				S-04	
Analyte	Result	Reporting Limit	Analyzed	Method Blank	BS	% Recovery	True Value QC	RPD	Qualifier
Benzene*	3.76	1.00	05/24/2021	ND	2.03	101	2.00	3.23	
Toluene*	171	1.00	05/24/2021	ND	1.97	98.5	2.00	2.84	
Ethylbenzene*	100	1.00	05/24/2021	ND	1.88	93.9	2.00	2.19	
Total Xylenes*	382	3.00	05/24/2021	ND	5.74	95.7	6.00	2.17	
Total BTEX	657	6.00	05/24/2021	ND					

Surrogate: 4-Bromofluorobenzene (PID) 169 % 69.9-140

Chloride, SM4500Cl-B		mg/kg		Analyzed By: AC					
Analyte	Result	Reporting Limit	Analyzed	Method Blank	BS	% Recovery	True Value QC	RPD	Qualifier
Chloride	1420	16.0	05/21/2021	ND	432	108	400	0.00	QM-07

TPH 8015M		mg/kg		Analyzed By: MS				S-06	
Analyte	Result	Reporting Limit	Analyzed	Method Blank	BS	% Recovery	True Value QC	RPD	Qualifier
GRO C6-C10*	5690	50.0	05/21/2021	ND	211	105	200	3.09	
DRO >C10-C28*	16200	50.0	05/21/2021	ND	215	108	200	2.29	
EXT DRO >C28-C36	2520	50.0	05/21/2021	ND					

Surrogate: 1-Chlorooctane 356 % 44.3-133

Surrogate: 1-Chlorooctadecane 422 % 38.9-142

Cardinal Laboratories

*=Accredited Analyte

PLEASE NOTE: Liability and Damages. Cardinal's liability and client's exclusive remedy for any claim arising, whether based in contract or tort, shall be limited to the amount paid by client for analyses. All claims, including those for negligence and any other cause whatsoever shall be deemed waived unless made in writing and received by Cardinal within thirty (30) days after completion of the applicable service. In no event shall Cardinal be liable for incidental or consequential damages, including, without limitation, business interruptions, loss of use, or loss of profits incurred by client, its subsidiaries, affiliates or successors arising out of or related to the performance of the services hereunder by Cardinal, regardless of whether such claim is based upon any of the above stated reasons or otherwise. Results relate only to the samples identified above. This report shall not be reproduced except in full with written approval of Cardinal Laboratories.

Celey D. Keene, Lab Director/Quality Manager



PHONE (575) 393-2326 ° 101 E. MARLAND ° HOBBS, NM 88240

Analytical Results For:

TRINITY OILFIELD SERVICES & RENTALS, LLC
 JOHN FARRELL
 P. O. BOX 2587
 HOBBS NM, 88241
 Fax To: NONE

Received:	05/20/2021	Sampling Date:	05/19/2021
Reported:	05/26/2021	Sampling Type:	Soil
Project Name:	GOVERNMENT 7 AB	Sampling Condition:	Cool & Intact
Project Number:	NOT GIVEN	Sample Received By:	Tamara Oldaker
Project Location:	OXY - OFF BUCK SKIN ROAD NEAR CARL		

Sample ID: GA 33 WEST WALL COMP @ 2' (H211311-20)

BTEx 8021B		mg/kg		Analyzed By: MS						
Analyte	Result	Reporting Limit	Analyzed	Method Blank	BS	% Recovery	True Value QC	RPD	Qualifier	
Benzene*	<0.050	0.050	05/24/2021	ND	2.03	101	2.00	3.23		
Toluene*	<0.050	0.050	05/24/2021	ND	1.97	98.5	2.00	2.84		
Ethylbenzene*	<0.050	0.050	05/24/2021	ND	1.88	93.9	2.00	2.19		
Total Xylenes*	<0.150	0.150	05/24/2021	ND	5.74	95.7	6.00	2.17		
Total BTEx	<0.300	0.300	05/24/2021	ND						

Surrogate: 4-Bromofluorobenzene (PID) 110 % 69.9-140

Chloride, SM4500CI-B		mg/kg		Analyzed By: AC						
Analyte	Result	Reporting Limit	Analyzed	Method Blank	BS	% Recovery	True Value QC	RPD	Qualifier	
Chloride	<16.0	16.0	05/21/2021	ND	432	108	400	0.00		

TPH 8015M		mg/kg		Analyzed By: MS					
Analyte	Result	Reporting Limit	Analyzed	Method Blank	BS	% Recovery	True Value QC	RPD	Qualifier
GRO C6-C10*	<10.0	10.0	05/21/2021	ND	211	105	200	3.09	
DRO >C10-C28*	<10.0	10.0	05/21/2021	ND	215	108	200	2.29	
EXT DRO >C28-C36	<10.0	10.0	05/21/2021	ND					

Surrogate: 1-Chlorooctane 86.5 % 44.3-133

Surrogate: 1-Chlorooctadecane 88.5 % 38.9-142

Cardinal Laboratories

*=Accredited Analyte

PLEASE NOTE: Liability and Damages. Cardinal's liability and client's exclusive remedy for any claim arising, whether based in contract or tort, shall be limited to the amount paid by client for analyses. All claims, including those for negligence and any other cause whatsoever shall be deemed waived unless made in writing and received by Cardinal within thirty (30) days after completion of the applicable service. In no event shall Cardinal be liable for incidental or consequential damages, including, without limitation, business interruptions, loss of use, or loss of profits incurred by client, its subsidiaries, affiliates or successors arising out of or related to the performance of the services hereunder by Cardinal, regardless of whether such claim is based upon any of the above stated reasons or otherwise. Results relate only to the samples identified above. This report shall not be reproduced except in full with written approval of Cardinal Laboratories.

Celey D. Keene, Lab Director/Quality Manager



PHONE (575) 393-2326 ° 101 E. MARLAND ° HOBBS, NM 88240

Analytical Results For:

TRINITY OILFIELD SERVICES & RENTALS, LLC
 JOHN FARRELL
 P. O. BOX 2587
 HOBBS NM, 88241
 Fax To: NONE

Received:	05/20/2021	Sampling Date:	05/19/2021
Reported:	05/26/2021	Sampling Type:	Soil
Project Name:	GOVERNMENT 7 AB	Sampling Condition:	Cool & Intact
Project Number:	NOT GIVEN	Sample Received By:	Tamara Oldaker
Project Location:	OXY - OFF BUCK SKIN ROAD NEAR CARL		

Sample ID: GA 33 SOUTH WALL COMP @ 2' (H211311-21)

BTX 8021B		mg/kg		Analyzed By: MS					
Analyte	Result	Reporting Limit	Analyzed	Method Blank	BS	% Recovery	True Value QC	RPD	Qualifier
Benzene*	<0.050	0.050	05/24/2021	ND	2.03	101	2.00	3.23	
Toluene*	0.364	0.050	05/24/2021	ND	1.97	98.5	2.00	2.84	
Ethylbenzene*	0.083	0.050	05/24/2021	ND	1.88	93.9	2.00	2.19	
Total Xylenes*	0.252	0.150	05/24/2021	ND	5.74	95.7	6.00	2.17	
Total BTX	0.699	0.300	05/24/2021	ND					

Surrogate: 4-Bromofluorobenzene (PID) 110 % 69.9-140

Chloride, SM4500CI-B		mg/kg		Analyzed By: AC						
Analyte	Result	Reporting Limit	Analyzed	Method Blank	BS	% Recovery	True Value QC	RPD	Qualifier	
Chloride	160	16.0	05/21/2021	ND	432	108	400	0.00		

TPH 8015M		mg/kg		Analyzed By: MS					
Analyte	Result	Reporting Limit	Analyzed	Method Blank	BS	% Recovery	True Value QC	RPD	Qualifier
GRO C6-C10*	<10.0	10.0	05/21/2021	ND	211	105	200	3.09	
DRO >C10-C28*	<10.0	10.0	05/21/2021	ND	215	108	200	2.29	
EXT DRO >C28-C36	<10.0	10.0	05/21/2021	ND					

Surrogate: 1-Chlorooctane 91.4 % 44.3-133

Surrogate: 1-Chlorooctadecane 94.4 % 38.9-142

Cardinal Laboratories

*=Accredited Analyte

PLEASE NOTE: Liability and Damages. Cardinal's liability and client's exclusive remedy for any claim arising, whether based in contract or tort, shall be limited to the amount paid by client for analyses. All claims, including those for negligence and any other cause whatsoever shall be deemed waived unless made in writing and received by Cardinal within thirty (30) days after completion of the applicable service. In no event shall Cardinal be liable for incidental or consequential damages, including, without limitation, business interruptions, loss of use, or loss of profits incurred by client, its subsidiaries, affiliates or successors arising out of or related to the performance of the services hereunder by Cardinal, regardless of whether such claim is based upon any of the above stated reasons or otherwise. Results relate only to the samples identified above. This report shall not be reproduced except in full with written approval of Cardinal Laboratories.

Celey D. Keene, Lab Director/Quality Manager



PHONE (575) 393-2326 ° 101 E. MARLAND ° HOBBS, NM 88240

Analytical Results For:

TRINITY OILFIELD SERVICES & RENTALS, LLC
 JOHN FARRELL
 P. O. BOX 2587
 HOBBS NM, 88241
 Fax To: NONE

Received:	05/20/2021	Sampling Date:	05/19/2021
Reported:	05/26/2021	Sampling Type:	Soil
Project Name:	GOVERNMENT 7 AB	Sampling Condition:	Cool & Intact
Project Number:	NOT GIVEN	Sample Received By:	Tamara Oldaker
Project Location:	OXY - OFF BUCK SKIN ROAD NEAR CARL		

Sample ID: GA 33 FLOOR COMP 4' (H211311-22)

BTX 8021B		mg/kg		Analyzed By: MS				S-04	
Analyte	Result	Reporting Limit	Analyzed	Method Blank	BS	% Recovery	True Value QC	RPD	Qualifier
Benzene*	1.56	1.00	05/24/2021	ND	2.03	101	2.00	3.23	
Toluene*	86.4	1.00	05/24/2021	ND	1.97	98.5	2.00	2.84	
Ethylbenzene*	49.5	1.00	05/24/2021	ND	1.88	93.9	2.00	2.19	
Total Xylenes*	196	3.00	05/24/2021	ND	5.74	95.7	6.00	2.17	
Total BTX	333	6.00	05/24/2021	ND					

Surrogate: 4-Bromofluorobenzene (PID) 143 % 69.9-140

Chloride, SM4500CI-B		mg/kg		Analyzed By: AC					
Analyte	Result	Reporting Limit	Analyzed	Method Blank	BS	% Recovery	True Value QC	RPD	Qualifier
Chloride	2600	16.0	05/21/2021	ND	432	108	400	0.00	

TPH 8015M		mg/kg		Analyzed By: MS				S-06	
Analyte	Result	Reporting Limit	Analyzed	Method Blank	BS	% Recovery	True Value QC	RPD	Qualifier
GRO C6-C10*	3520	50.0	05/21/2021	ND	211	105	200	3.09	
DRO >C10-C28*	10000	50.0	05/21/2021	ND	215	108	200	2.29	
EXT DRO >C28-C36	1490	50.0	05/21/2021	ND					

Surrogate: 1-Chlorooctane 238 % 44.3-133

Surrogate: 1-Chlorooctadecane 317 % 38.9-142

Cardinal Laboratories

*=Accredited Analyte

PLEASE NOTE: Liability and Damages. Cardinal's liability and client's exclusive remedy for any claim arising, whether based in contract or tort, shall be limited to the amount paid by client for analyses. All claims, including those for negligence and any other cause whatsoever shall be deemed waived unless made in writing and received by Cardinal within thirty (30) days after completion of the applicable service. In no event shall Cardinal be liable for incidental or consequential damages, including, without limitation, business interruptions, loss of use, or loss of profits incurred by client, its subsidiaries, affiliates or successors arising out of or related to the performance of the services hereunder by Cardinal, regardless of whether such claim is based upon any of the above stated reasons or otherwise. Results relate only to the samples identified above. This report shall not be reproduced except in full with written approval of Cardinal Laboratories.

Celey D. Keene, Lab Director/Quality Manager



PHONE (575) 393-2326 • 101 E. MARLAND • HOBBS, NM 88240

Notes and Definitions

S-06	The recovery of this surrogate is outside control limits due to sample dilution required from high analyte concentration and/or matrix interference's.
S-04	The surrogate recovery for this sample is outside of established control limits due to a sample matrix effect.
QR-03	The RPD value for the sample duplicate or MS/MSD was outside of QC acceptance limits due to matrix interference. QC batch accepted based on LCS and/or LCSD recovery and/or RPD values.
QM-07	The spike recovery was outside acceptance limits for the MS and/or MSD. The batch was accepted based on acceptable LCS recovery.
ND	Analyte NOT DETECTED at or above the reporting limit
RPD	Relative Percent Difference
**	Samples not received at proper temperature of 6°C or below.
***	Insufficient time to reach temperature.
-	Chloride by SM4500Cl-B does not require samples be received at or below 6°C Samples reported on an as received basis (wet) unless otherwise noted on report

Cardinal Laboratories

*=Accredited Analyte

PLEASE NOTE: Liability and Damages. Cardinal's liability and client's exclusive remedy for any claim arising, whether based in contract or tort, shall be limited to the amount paid by client for analyses. All claims, including those for negligence and any other cause whatsoever shall be deemed waived unless made in writing and received by Cardinal within thirty (30) days after completion of the applicable service. In no event shall Cardinal be liable for incidental or consequential damages, including, without limitation, business interruptions, loss of use, or loss of profits incurred by client, its subsidiaries, affiliates or successors arising out of or related to the performance of the services hereunder by Cardinal, regardless of whether such claim is based upon any of the above stated reasons or otherwise. Results relate only to the samples identified above. This report shall not be reproduced except in full with written approval of Cardinal Laboratories.

Celey D. Keene, Lab Director/Quality Manager

CARDINAL Laboratories				101 East Marland, Hobbs, NM 88240 (575) 393-2326 FAX (575) 393-2476		BILL TO		CHAIN-OF-CUSTODY AND ANALYSIS REQUEST									
Company Name: Oxy USA, Inc.				P.O. #:		Company: Oxy USA, Inc.		ANALYSIS REQUEST									
Project Manager: John Farrell				Attn: Wade Dittich		Company: Oxy USA, Inc.											
Address: 8426 N Dal Paso				Address: P O Box 4294		City: Houston											
City: Hobbs				State: NM		Zip: 88241											
Phone #: 575 390 7560				Fax #: (see below)		City: Houston											
Project #: Government 7AB				State: TX		Zip: 77210											
Project Location: John@trinityoilfieldservices.com				Phone #: 575 390 2828		Fax #:											
Sampler Name: Kenny a				PRESERV.		SAMPLING											
FOR LAB USE ONLY				MATRIX		DATE											
Lab I.D. H211311				Sample I.D.		DATE		TIME									
1	GA8 Floor comp 2 inches	C 1	X	5/13/2021	850	X	Chloride	X	TPH	X	BTEX						
2	GA9 Floor comp 2 inches	C 1	X	5/13/2021	900	X	X	X	X	X	X						
3	GA10 Floor comp 2 inches	C 1	X	5/13/2021	910	X	X	X	X	X	X						
4	GA11 Floor comp 2 inches	C 1	X	5/13/2021	915	X	X	X	X	X	X						
5	GA12 Floor comp 2 inches	C 1	X	5/13/2021	920	X	X	X	X	X	X						
6	GA13 Floor comp 2 inches	C 1	X	5/13/2021	925	X	X	X	X	X	X						
7	GA14 Floor comp 2 inches	C 1	X	5/13/2021	930	X	X	X	X	X	X						
8	GA15 Floor Comp @ 2inches	C 1	X	5/13/2021	935	X	X	X	X	X	X						
9	GA 37 North Wall Comp 2ft	C 1	X	5/13/2021	1000	X	X	X	X	X	X						
10	GA 37 West Wall. Comp 2ft	C 1	X	5/13/2021	1005	X	X	X	X	X	X						

Analyses: All claims including those for negligence and any other cause whatsoever shall be deemed waived unless made in writing and received by Cardinal within 30 days after completion of the applicable service. In no event shall Cardinal be liable for incidental or consequential damages, including without limitation, business interruptions, loss of use, or loss of profits incurred by client, its subsidiaries, affiliates or successors arising out of or related to the performance of services hereunder by Cardinal, regardless of whether such claim is based upon any of the above stated reasons or otherwise.

Relinquished By: *[Signature]* Date: 5-20-21 Received By: *[Signature]* Date: 5-20-21

Relinquished By: *[Signature]* Date: 1/3/21 Received By: *[Signature]* Date: 1/3/21

Delivered By: (Circle One) Observed Temp. °C: -2.7 Sample Condition: Cool Impact: Yes No CHECKED BY: (Initials) Y.D. Turnaround Time: Standard X Rush Bacteria (only) Sample Condition: Cool Intact Observed Temp. °C: Corrected Temp. °C: Sampler - UPS - Bus - Other: Corrected Temp. °C: Yes No

Verbal Result: Yes No Add'l Phone #: All Results are emailed. Please provide Email address: REMARKS: Thermalometer #113 70.5/20/21 Correction Factor Rush

† Cardinal cannot accept verbal changes. Please email changes to celejykeene@cardinallabsnm.com

Page 26 of 27

Page 27 of 27



PHONE (575) 393-2326 ° 101 E. MARLAND ° HOBBS, NM 88240

May 27, 2021

JOHN FARRELL

TRINITY OILFIELD SERVICES & RENTALS, LLC

P. O. BOX 2587

HOBBS, NM 88241

RE: GOVERNMENT 7 AB

Enclosed are the results of analyses for samples received by the laboratory on 05/25/21 10:35.

Cardinal Laboratories is accredited through Texas NELAP under certificate number T104704398-20-13. Accreditation applies to drinking water, non-potable water and solid and chemical materials. All accredited analytes are denoted by an asterisk (*). For a complete list of accredited analytes and matrices visit the TCEQ website at www.tceq.texas.gov/field/qa/lab_accred_certif.html.

Cardinal Laboratories is accredited through the State of Colorado Department of Public Health and Environment for:

Method EPA 552.2	Haloacetic Acids (HAA-5)
Method EPA 524.2	Total Trihalomethanes (TTHM)
Method EPA 524.4	Regulated VOCs (V1, V2, V3)

Accreditation applies to public drinking water matrices.

This report meets NELAP requirements and is made up of a cover page, analytical results, and a copy of the original chain-of-custody. If you have any questions concerning this report, please feel free to contact me.

Sincerely,

A handwritten signature in black ink that reads "Celey D. Keene". The signature is written in a cursive, flowing style.

Celey D. Keene

Lab Director/Quality Manager



PHONE (575) 393-2326 • 101 E. MARLAND • HOBBS, NM 88240

Analytical Results For:

TRINITY OILFIELD SERVICES & RENTALS, LLC
 JOHN FARRELL
 P. O. BOX 2587
 HOBBS NM, 88241
 Fax To: NONE

Received:	05/25/2021	Sampling Date:	05/21/2021
Reported:	05/27/2021	Sampling Type:	Soil
Project Name:	GOVERNMENT 7 AB	Sampling Condition:	Cool & Intact
Project Number:	NOT GIVEN	Sample Received By:	Tamara Oldaker
Project Location:	OXY - OFF BUCK SKIN ROAD NEAR CARL		

Sample ID: GA 16 FLOOR COMP 3" (H211338-01)

BTEX 8021B			mg/kg		Analyzed By: MS				
Analyte	Result	Reporting Limit	Analyzed	Method Blank	BS	% Recovery	True Value QC	RPD	Qualifier
Benzene*	<0.050	0.050	05/26/2021	ND	1.94	97.0	2.00	10.6	
Toluene*	<0.050	0.050	05/26/2021	ND	2.09	104	2.00	8.10	
Ethylbenzene*	<0.050	0.050	05/26/2021	ND	2.04	102	2.00	8.22	
Total Xylenes*	<0.150	0.150	05/26/2021	ND	6.06	101	6.00	8.37	
Total BTEX	<0.300	0.300	05/26/2021	ND					

Surrogate: 4-Bromofluorobenzene (PID) 98.1 % 69.9-140

Chloride, SM4500Cl-B			mg/kg		Analyzed By: GM				
Analyte	Result	Reporting Limit	Analyzed	Method Blank	BS	% Recovery	True Value QC	RPD	Qualifier
Chloride	32.0	16.0	05/26/2021	ND	400	100	400	0.00	

TPH 8015M			mg/kg		Analyzed By: MS				
Analyte	Result	Reporting Limit	Analyzed	Method Blank	BS	% Recovery	True Value QC	RPD	Qualifier
GRO C6-C10*	<10.0	10.0	05/27/2021	ND	220	110	200	1.69	
DRO >C10-C28*	<10.0	10.0	05/27/2021	ND	225	112	200	0.890	
EXT DRO >C28-C36	<10.0	10.0	05/27/2021	ND					

Surrogate: 1-Chlorooctane 98.4 % 44.3-133

Surrogate: 1-Chlorooctadecane 102 % 38.9-142

Cardinal Laboratories

*=Accredited Analyte

PLEASE NOTE: Liability and Damages. Cardinal's liability and client's exclusive remedy for any claim arising, whether based in contract or tort, shall be limited to the amount paid by client for analyses. All claims, including those for negligence and any other cause whatsoever shall be deemed waived unless made in writing and received by Cardinal within thirty (30) days after completion of the applicable service. In no event shall Cardinal be liable for incidental or consequential damages, including, without limitation, business interruptions, loss of use, or loss of profits incurred by client, its subsidiaries, affiliates or successors arising out of or related to the performance of the services hereunder by Cardinal, regardless of whether such claim is based upon any of the above stated reasons or otherwise. Results relate only to the samples identified above. This report shall not be reproduced except in full with written approval of Cardinal Laboratories.

Celey D. Keene, Lab Director/Quality Manager



PHONE (575) 393-2326 • 101 E. MARLAND • HOBBS, NM 88240

Analytical Results For:

TRINITY OILFIELD SERVICES & RENTALS, LLC
 JOHN FARRELL
 P. O. BOX 2587
 HOBBS NM, 88241
 Fax To: NONE

Received:	05/25/2021	Sampling Date:	05/21/2021
Reported:	05/27/2021	Sampling Type:	Soil
Project Name:	GOVERNMENT 7 AB	Sampling Condition:	Cool & Intact
Project Number:	NOT GIVEN	Sample Received By:	Tamara Oldaker
Project Location:	OXY - OFF BUCK SKIN ROAD NEAR CARL		

Sample ID: GA 17 FLOOR COMP 3" (H211338-02)

BTEx 8021B		mg/kg		Analyzed By: MS					
Analyte	Result	Reporting Limit	Analyzed	Method Blank	BS	% Recovery	True Value QC	RPD	Qualifier
Benzene*	<0.050	0.050	05/26/2021	ND	1.94	97.0	2.00	10.6	
Toluene*	<0.050	0.050	05/26/2021	ND	2.09	104	2.00	8.10	
Ethylbenzene*	<0.050	0.050	05/26/2021	ND	2.04	102	2.00	8.22	
Total Xylenes*	<0.150	0.150	05/26/2021	ND	6.06	101	6.00	8.37	
Total BTEx	<0.300	0.300	05/26/2021	ND					

Surrogate: 4-Bromofluorobenzene (PID) 103 % 69.9-140

Chloride, SM4500CI-B		mg/kg		Analyzed By: GM					
Analyte	Result	Reporting Limit	Analyzed	Method Blank	BS	% Recovery	True Value QC	RPD	Qualifier
Chloride	16.0	16.0	05/26/2021	ND	400	100	400	0.00	

TPH 8015M		mg/kg		Analyzed By: MS					
Analyte	Result	Reporting Limit	Analyzed	Method Blank	BS	% Recovery	True Value QC	RPD	Qualifier
GRO C6-C10*	<10.0	10.0	05/27/2021	ND	220	110	200	1.69	
DRO >C10-C28*	<10.0	10.0	05/27/2021	ND	225	112	200	0.890	
EXT DRO >C28-C36	<10.0	10.0	05/27/2021	ND					

Surrogate: 1-Chlorooctane 95.7 % 44.3-133

Surrogate: 1-Chlorooctadecane 97.5 % 38.9-142

Cardinal Laboratories

*=Accredited Analyte

PLEASE NOTE: Liability and Damages. Cardinal's liability and client's exclusive remedy for any claim arising, whether based in contract or tort, shall be limited to the amount paid by client for analyses. All claims, including those for negligence and any other cause whatsoever shall be deemed waived unless made in writing and received by Cardinal within thirty (30) days after completion of the applicable service. In no event shall Cardinal be liable for incidental or consequential damages, including, without limitation, business interruptions, loss of use, or loss of profits incurred by client, its subsidiaries, affiliates or successors arising out of or related to the performance of the services hereunder by Cardinal, regardless of whether such claim is based upon any of the above stated reasons or otherwise. Results relate only to the samples identified above. This report shall not be reproduced except in full with written approval of Cardinal Laboratories.

Celey D. Keene, Lab Director/Quality Manager



PHONE (575) 393-2326 • 101 E. MARLAND • HOBBS, NM 88240

Analytical Results For:

TRINITY OILFIELD SERVICES & RENTALS, LLC
 JOHN FARRELL
 P. O. BOX 2587
 HOBBS NM, 88241
 Fax To: NONE

Received:	05/25/2021	Sampling Date:	05/21/2021
Reported:	05/27/2021	Sampling Type:	Soil
Project Name:	GOVERNMENT 7 AB	Sampling Condition:	Cool & Intact
Project Number:	NOT GIVEN	Sample Received By:	Tamara Oldaker
Project Location:	OXY - OFF BUCK SKIN ROAD NEAR CARL		

Sample ID: GA 18 FLOOR COMP 3" (H211338-03)

BTX 8021B		mg/kg		Analyzed By: MS						
Analyte	Result	Reporting Limit	Analyzed	Method Blank	BS	% Recovery	True Value QC	RPD	Qualifier	
Benzene*	<0.050	0.050	05/26/2021	ND	1.94	97.0	2.00	10.6		
Toluene*	<0.050	0.050	05/26/2021	ND	2.09	104	2.00	8.10		
Ethylbenzene*	<0.050	0.050	05/26/2021	ND	2.04	102	2.00	8.22		
Total Xylenes*	<0.150	0.150	05/26/2021	ND	6.06	101	6.00	8.37		
Total BTX	<0.300	0.300	05/26/2021	ND						

Surrogate: 4-Bromofluorobenzene (PID) 106 % 69.9-140

Chloride, SM4500CI-B		mg/kg		Analyzed By: GM						
Analyte	Result	Reporting Limit	Analyzed	Method Blank	BS	% Recovery	True Value QC	RPD	Qualifier	
Chloride	16.0	16.0	05/26/2021	ND	400	100	400	0.00		

TPH 8015M		mg/kg		Analyzed By: MS					
Analyte	Result	Reporting Limit	Analyzed	Method Blank	BS	% Recovery	True Value QC	RPD	Qualifier
GRO C6-C10*	<10.0	10.0	05/26/2021	ND	220	110	200	1.69	
DRO >C10-C28*	<10.0	10.0	05/26/2021	ND	225	112	200	0.890	
EXT DRO >C28-C36	<10.0	10.0	05/26/2021	ND					

Surrogate: 1-Chlorooctane 97.7 % 44.3-133

Surrogate: 1-Chlorooctadecane 98.4 % 38.9-142

Cardinal Laboratories

*=Accredited Analyte

PLEASE NOTE: Liability and Damages. Cardinal's liability and client's exclusive remedy for any claim arising, whether based in contract or tort, shall be limited to the amount paid by client for analyses. All claims, including those for negligence and any other cause whatsoever shall be deemed waived unless made in writing and received by Cardinal within thirty (30) days after completion of the applicable service. In no event shall Cardinal be liable for incidental or consequential damages, including, without limitation, business interruptions, loss of use, or loss of profits incurred by client, its subsidiaries, affiliates or successors arising out of or related to the performance of the services hereunder by Cardinal, regardless of whether such claim is based upon any of the above stated reasons or otherwise. Results relate only to the samples identified above. This report shall not be reproduced except in full with written approval of Cardinal Laboratories.

Celey D. Keene, Lab Director/Quality Manager



PHONE (575) 393-2326 ° 101 E. MARLAND ° HOBBS, NM 88240

Analytical Results For:

TRINITY OILFIELD SERVICES & RENTALS, LLC
 JOHN FARRELL
 P. O. BOX 2587
 HOBBS NM, 88241
 Fax To: NONE

Received:	05/25/2021	Sampling Date:	05/21/2021
Reported:	05/27/2021	Sampling Type:	Soil
Project Name:	GOVERNMENT 7 AB	Sampling Condition:	Cool & Intact
Project Number:	NOT GIVEN	Sample Received By:	Tamara Oldaker
Project Location:	OXY - OFF BUCK SKIN ROAD NEAR CARL		

Sample ID: GA 19 FLOOR COMP 3" (H211338-04)

BTX 8021B		mg/kg		Analyzed By: MS					
Analyte	Result	Reporting Limit	Analyzed	Method Blank	BS	% Recovery	True Value QC	RPD	Qualifier
Benzene*	<0.050	0.050	05/26/2021	ND	1.94	97.0	2.00	10.6	
Toluene*	<0.050	0.050	05/26/2021	ND	2.09	104	2.00	8.10	
Ethylbenzene*	<0.050	0.050	05/26/2021	ND	2.04	102	2.00	8.22	
Total Xylenes*	<0.150	0.150	05/26/2021	ND	6.06	101	6.00	8.37	
Total BTX	<0.300	0.300	05/26/2021	ND					

Surrogate: 4-Bromofluorobenzene (PID) 103 % 69.9-140

Chloride, SM4500CI-B		mg/kg		Analyzed By: GM						
Analyte	Result	Reporting Limit	Analyzed	Method Blank	BS	% Recovery	True Value QC	RPD	Qualifier	
Chloride	<16.0	16.0	05/26/2021	ND	400	100	400	0.00		

TPH 8015M		mg/kg		Analyzed By: MS					
Analyte	Result	Reporting Limit	Analyzed	Method Blank	BS	% Recovery	True Value QC	RPD	Qualifier
GRO C6-C10*	<10.0	10.0	05/26/2021	ND	220	110	200	1.69	
DRO >C10-C28*	<10.0	10.0	05/26/2021	ND	225	112	200	0.890	
EXT DRO >C28-C36	<10.0	10.0	05/26/2021	ND					

Surrogate: 1-Chlorooctane 99.4 % 44.3-133

Surrogate: 1-Chlorooctadecane 99.5 % 38.9-142

Cardinal Laboratories

*=Accredited Analyte

PLEASE NOTE: Liability and Damages. Cardinal's liability and client's exclusive remedy for any claim arising, whether based in contract or tort, shall be limited to the amount paid by client for analyses. All claims, including those for negligence and any other cause whatsoever shall be deemed waived unless made in writing and received by Cardinal within thirty (30) days after completion of the applicable service. In no event shall Cardinal be liable for incidental or consequential damages, including, without limitation, business interruptions, loss of use, or loss of profits incurred by client, its subsidiaries, affiliates or successors arising out of or related to the performance of the services hereunder by Cardinal, regardless of whether such claim is based upon any of the above stated reasons or otherwise. Results relate only to the samples identified above. This report shall not be reproduced except in full with written approval of Cardinal Laboratories.

Celey D. Keene, Lab Director/Quality Manager



PHONE (575) 393-2326 • 101 E. MARLAND • HOBBS, NM 88240

Analytical Results For:

TRINITY OILFIELD SERVICES & RENTALS, LLC
 JOHN FARRELL
 P. O. BOX 2587
 HOBBS NM, 88241
 Fax To: NONE

Received:	05/25/2021	Sampling Date:	05/21/2021
Reported:	05/27/2021	Sampling Type:	Soil
Project Name:	GOVERNMENT 7 AB	Sampling Condition:	Cool & Intact
Project Number:	NOT GIVEN	Sample Received By:	Tamara Oldaker
Project Location:	OXY - OFF BUCK SKIN ROAD NEAR CARL		

Sample ID: GA 20 FLOOR COMP 3" (H211338-05)

BTX 8021B		mg/kg		Analyzed By: MS					
Analyte	Result	Reporting Limit	Analyzed	Method Blank	BS	% Recovery	True Value QC	RPD	Qualifier
Benzene*	<0.050	0.050	05/26/2021	ND	1.94	97.0	2.00	10.6	
Toluene*	<0.050	0.050	05/26/2021	ND	2.09	104	2.00	8.10	
Ethylbenzene*	<0.050	0.050	05/26/2021	ND	2.04	102	2.00	8.22	
Total Xylenes*	<0.150	0.150	05/26/2021	ND	6.06	101	6.00	8.37	
Total BTX	<0.300	0.300	05/26/2021	ND					

Surrogate: 4-Bromofluorobenzene (PID) 104 % 69.9-140

Chloride, SM4500Cl-B		mg/kg		Analyzed By: GM						
Analyte	Result	Reporting Limit	Analyzed	Method Blank	BS	% Recovery	True Value QC	RPD	Qualifier	
Chloride	<16.0	16.0	05/26/2021	ND	400	100	400	0.00		

TPH 8015M		mg/kg		Analyzed By: MS					
Analyte	Result	Reporting Limit	Analyzed	Method Blank	BS	% Recovery	True Value QC	RPD	Qualifier
GRO C6-C10*	<10.0	10.0	05/26/2021	ND	220	110	200	1.69	
DRO >C10-C28*	<10.0	10.0	05/26/2021	ND	225	112	200	0.890	
EXT DRO >C28-C36	<10.0	10.0	05/26/2021	ND					

Surrogate: 1-Chlorooctane 92.0 % 44.3-133

Surrogate: 1-Chlorooctadecane 91.6 % 38.9-142

Cardinal Laboratories

*=Accredited Analyte

PLEASE NOTE: Liability and Damages. Cardinal's liability and client's exclusive remedy for any claim arising, whether based in contract or tort, shall be limited to the amount paid by client for analyses. All claims, including those for negligence and any other cause whatsoever shall be deemed waived unless made in writing and received by Cardinal within thirty (30) days after completion of the applicable service. In no event shall Cardinal be liable for incidental or consequential damages, including, without limitation, business interruptions, loss of use, or loss of profits incurred by client, its subsidiaries, affiliates or successors arising out of or related to the performance of the services hereunder by Cardinal, regardless of whether such claim is based upon any of the above stated reasons or otherwise. Results relate only to the samples identified above. This report shall not be reproduced except in full with written approval of Cardinal Laboratories.

Celey D. Keene, Lab Director/Quality Manager



PHONE (575) 393-2326 • 101 E. MARLAND • HOBBS, NM 88240

Analytical Results For:

TRINITY OILFIELD SERVICES & RENTALS, LLC
 JOHN FARRELL
 P. O. BOX 2587
 HOBBS NM, 88241
 Fax To: NONE

Received:	05/25/2021	Sampling Date:	05/21/2021
Reported:	05/27/2021	Sampling Type:	Soil
Project Name:	GOVERNMENT 7 AB	Sampling Condition:	Cool & Intact
Project Number:	NOT GIVEN	Sample Received By:	Tamara Oldaker
Project Location:	OXY - OFF BUCK SKIN ROAD NEAR CARL		

Sample ID: GA 21 FLOOR COMP 3" (H211338-06)

BTX 8021B		mg/kg		Analyzed By: MS					
Analyte	Result	Reporting Limit	Analyzed	Method Blank	BS	% Recovery	True Value QC	RPD	Qualifier
Benzene*	<0.050	0.050	05/26/2021	ND	1.94	97.0	2.00	10.6	
Toluene*	<0.050	0.050	05/26/2021	ND	2.09	104	2.00	8.10	
Ethylbenzene*	<0.050	0.050	05/26/2021	ND	2.04	102	2.00	8.22	
Total Xylenes*	<0.150	0.150	05/26/2021	ND	6.06	101	6.00	8.37	
Total BTX	<0.300	0.300	05/26/2021	ND					

Surrogate: 4-Bromofluorobenzene (PID) 101 % 69.9-140

Chloride, SM4500CI-B		mg/kg		Analyzed By: GM						
Analyte	Result	Reporting Limit	Analyzed	Method Blank	BS	% Recovery	True Value QC	RPD	Qualifier	
Chloride	<16.0	16.0	05/26/2021	ND	400	100	400	0.00		

TPH 8015M		mg/kg		Analyzed By: MS					
Analyte	Result	Reporting Limit	Analyzed	Method Blank	BS	% Recovery	True Value QC	RPD	Qualifier
GRO C6-C10*	<10.0	10.0	05/26/2021	ND	220	110	200	1.69	
DRO >C10-C28*	<10.0	10.0	05/26/2021	ND	225	112	200	0.890	
EXT DRO >C28-C36	<10.0	10.0	05/26/2021	ND					

Surrogate: 1-Chlorooctane 94.4 % 44.3-133

Surrogate: 1-Chlorooctadecane 96.3 % 38.9-142

Cardinal Laboratories

*=Accredited Analyte

PLEASE NOTE: Liability and Damages. Cardinal's liability and client's exclusive remedy for any claim arising, whether based in contract or tort, shall be limited to the amount paid by client for analyses. All claims, including those for negligence and any other cause whatsoever shall be deemed waived unless made in writing and received by Cardinal within thirty (30) days after completion of the applicable service. In no event shall Cardinal be liable for incidental or consequential damages, including, without limitation, business interruptions, loss of use, or loss of profits incurred by client, its subsidiaries, affiliates or successors arising out of or related to the performance of the services hereunder by Cardinal, regardless of whether such claim is based upon any of the above stated reasons or otherwise. Results relate only to the samples identified above. This report shall not be reproduced except in full with written approval of Cardinal Laboratories.

Celey D. Keene, Lab Director/Quality Manager



PHONE (575) 393-2326 ° 101 E. MARLAND ° HOBBS, NM 88240

Analytical Results For:

TRINITY OILFIELD SERVICES & RENTALS, LLC
 JOHN FARRELL
 P. O. BOX 2587
 HOBBS NM, 88241
 Fax To: NONE

Received:	05/25/2021	Sampling Date:	05/21/2021
Reported:	05/27/2021	Sampling Type:	Soil
Project Name:	GOVERNMENT 7 AB	Sampling Condition:	Cool & Intact
Project Number:	NOT GIVEN	Sample Received By:	Tamara Oldaker
Project Location:	OXY - OFF BUCK SKIN ROAD NEAR CARL		

Sample ID: GA 22 FLOOR COMP 4' (H211338-07)

BTX 8021B		mg/kg		Analyzed By: MS					
Analyte	Result	Reporting Limit	Analyzed	Method Blank	BS	% Recovery	True Value QC	RPD	Qualifier
Benzene*	<0.050	0.050	05/26/2021	ND	1.94	97.0	2.00	10.6	
Toluene*	<0.050	0.050	05/26/2021	ND	2.09	104	2.00	8.10	
Ethylbenzene*	<0.050	0.050	05/26/2021	ND	2.04	102	2.00	8.22	
Total Xylenes*	<0.150	0.150	05/26/2021	ND	6.06	101	6.00	8.37	
Total BTX	<0.300	0.300	05/26/2021	ND					

Surrogate: 4-Bromofluorobenzene (PID) 105 % 69.9-140

Chloride, SM4500CI-B		mg/kg		Analyzed By: GM					
Analyte	Result	Reporting Limit	Analyzed	Method Blank	BS	% Recovery	True Value QC	RPD	Qualifier
Chloride	<16.0	16.0	05/26/2021	ND	400	100	400	0.00	

TPH 8015M		mg/kg		Analyzed By: MS					
Analyte	Result	Reporting Limit	Analyzed	Method Blank	BS	% Recovery	True Value QC	RPD	Qualifier
GRO C6-C10*	<10.0	10.0	05/26/2021	ND	220	110	200	1.69	
DRO >C10-C28*	<10.0	10.0	05/26/2021	ND	225	112	200	0.890	
EXT DRO >C28-C36	<10.0	10.0	05/26/2021	ND					

Surrogate: 1-Chlorooctane 93.7 % 44.3-133

Surrogate: 1-Chlorooctadecane 93.4 % 38.9-142

Cardinal Laboratories

*=Accredited Analyte

PLEASE NOTE: Liability and Damages. Cardinal's liability and client's exclusive remedy for any claim arising, whether based in contract or tort, shall be limited to the amount paid by client for analyses. All claims, including those for negligence and any other cause whatsoever shall be deemed waived unless made in writing and received by Cardinal within thirty (30) days after completion of the applicable service. In no event shall Cardinal be liable for incidental or consequential damages, including, without limitation, business interruptions, loss of use, or loss of profits incurred by client, its subsidiaries, affiliates or successors arising out of or related to the performance of the services hereunder by Cardinal, regardless of whether such claim is based upon any of the above stated reasons or otherwise. Results relate only to the samples identified above. This report shall not be reproduced except in full with written approval of Cardinal Laboratories.

Celey D. Keene, Lab Director/Quality Manager



PHONE (575) 393-2326 ° 101 E. MARLAND ° HOBBS, NM 88240

Analytical Results For:

TRINITY OILFIELD SERVICES & RENTALS, LLC
 JOHN FARRELL
 P. O. BOX 2587
 HOBBS NM, 88241
 Fax To: NONE

Received:	05/25/2021	Sampling Date:	05/21/2021
Reported:	05/27/2021	Sampling Type:	Soil
Project Name:	GOVERNMENT 7 AB	Sampling Condition:	Cool & Intact
Project Number:	NOT GIVEN	Sample Received By:	Tamara Oldaker
Project Location:	OXY - OFF BUCK SKIN ROAD NEAR CARL		

Sample ID: GA 22 WEST WALL COMP 2' (H211338-08)

BTEx 8021B		mg/kg		Analyzed By: MS					
Analyte	Result	Reporting Limit	Analyzed	Method Blank	BS	% Recovery	True Value QC	RPD	Qualifier
Benzene*	<0.050	0.050	05/26/2021	ND	1.94	97.0	2.00	10.6	
Toluene*	<0.050	0.050	05/26/2021	ND	2.09	104	2.00	8.10	
Ethylbenzene*	<0.050	0.050	05/26/2021	ND	2.04	102	2.00	8.22	
Total Xylenes*	<0.150	0.150	05/26/2021	ND	6.06	101	6.00	8.37	
Total BTEX	<0.300	0.300	05/26/2021	ND					

Surrogate: 4-Bromofluorobenzene (PID) 104 % 69.9-140

Chloride, SM4500Cl-B		mg/kg		Analyzed By: GM						
Analyte	Result	Reporting Limit	Analyzed	Method Blank	BS	% Recovery	True Value QC	RPD	Qualifier	
Chloride	<16.0	16.0	05/26/2021	ND	400	100	400	0.00		

TPH 8015M		mg/kg		Analyzed By: MS					
Analyte	Result	Reporting Limit	Analyzed	Method Blank	BS	% Recovery	True Value QC	RPD	Qualifier
GRO C6-C10*	<10.0	10.0	05/26/2021	ND	220	110	200	1.69	
DRO >C10-C28*	<10.0	10.0	05/26/2021	ND	225	112	200	0.890	
EXT DRO >C28-C36	<10.0	10.0	05/26/2021	ND					

Surrogate: 1-Chlorooctane 94.2 % 44.3-133

Surrogate: 1-Chlorooctadecane 94.5 % 38.9-142

Cardinal Laboratories

*=Accredited Analyte

PLEASE NOTE: Liability and Damages. Cardinal's liability and client's exclusive remedy for any claim arising, whether based in contract or tort, shall be limited to the amount paid by client for analyses. All claims, including those for negligence and any other cause whatsoever shall be deemed waived unless made in writing and received by Cardinal within thirty (30) days after completion of the applicable service. In no event shall Cardinal be liable for incidental or consequential damages, including, without limitation, business interruptions, loss of use, or loss of profits incurred by client, its subsidiaries, affiliates or successors arising out of or related to the performance of the services hereunder by Cardinal, regardless of whether such claim is based upon any of the above stated reasons or otherwise. Results relate only to the samples identified above. This report shall not be reproduced except in full with written approval of Cardinal Laboratories.

Celey D. Keene, Lab Director/Quality Manager



PHONE (575) 393-2326 ° 101 E. MARLAND ° HOBBS, NM 88240

Analytical Results For:

TRINITY OILFIELD SERVICES & RENTALS, LLC
 JOHN FARRELL
 P. O. BOX 2587
 HOBBS NM, 88241
 Fax To: NONE

Received:	05/25/2021	Sampling Date:	05/21/2021
Reported:	05/27/2021	Sampling Type:	Soil
Project Name:	GOVERNMENT 7 AB	Sampling Condition:	Cool & Intact
Project Number:	NOT GIVEN	Sample Received By:	Tamara Oldaker
Project Location:	OXY - OFF BUCK SKIN ROAD NEAR CARL		

Sample ID: GA 22 SOUTH WALL COMP 2' (H211338-09)

BTX 8021B		mg/kg		Analyzed By: MS					
Analyte	Result	Reporting Limit	Analyzed	Method Blank	BS	% Recovery	True Value QC	RPD	Qualifier
Benzene*	<0.050	0.050	05/26/2021	ND	1.94	97.0	2.00	10.6	
Toluene*	<0.050	0.050	05/26/2021	ND	2.09	104	2.00	8.10	
Ethylbenzene*	<0.050	0.050	05/26/2021	ND	2.04	102	2.00	8.22	
Total Xylenes*	<0.150	0.150	05/26/2021	ND	6.06	101	6.00	8.37	
Total BTX	<0.300	0.300	05/26/2021	ND					

Surrogate: 4-Bromofluorobenzene (PID) 102 % 69.9-140

Chloride, SM4500CI-B		mg/kg		Analyzed By: GM						
Analyte	Result	Reporting Limit	Analyzed	Method Blank	BS	% Recovery	True Value QC	RPD	Qualifier	
Chloride	<16.0	16.0	05/26/2021	ND	400	100	400	0.00		

TPH 8015M		mg/kg		Analyzed By: MS					
Analyte	Result	Reporting Limit	Analyzed	Method Blank	BS	% Recovery	True Value QC	RPD	Qualifier
GRO C6-C10*	<10.0	10.0	05/26/2021	ND	220	110	200	1.69	
DRO >C10-C28*	<10.0	10.0	05/26/2021	ND	225	112	200	0.890	
EXT DRO >C28-C36	<10.0	10.0	05/26/2021	ND					

Surrogate: 1-Chlorooctane 89.9 % 44.3-133

Surrogate: 1-Chlorooctadecane 90.5 % 38.9-142

Cardinal Laboratories

*=Accredited Analyte

PLEASE NOTE: Liability and Damages. Cardinal's liability and client's exclusive remedy for any claim arising, whether based in contract or tort, shall be limited to the amount paid by client for analyses. All claims, including those for negligence and any other cause whatsoever shall be deemed waived unless made in writing and received by Cardinal within thirty (30) days after completion of the applicable service. In no event shall Cardinal be liable for incidental or consequential damages, including, without limitation, business interruptions, loss of use, or loss of profits incurred by client, its subsidiaries, affiliates or successors arising out of or related to the performance of the services hereunder by Cardinal, regardless of whether such claim is based upon any of the above stated reasons or otherwise. Results relate only to the samples identified above. This report shall not be reproduced except in full with written approval of Cardinal Laboratories.

Celey D. Keene, Lab Director/Quality Manager



PHONE (575) 393-2326 ° 101 E. MARLAND ° HOBBS, NM 88240

Analytical Results For:

TRINITY OILFIELD SERVICES & RENTALS, LLC
 JOHN FARRELL
 P. O. BOX 2587
 HOBBS NM, 88241
 Fax To: NONE

Received:	05/25/2021	Sampling Date:	05/21/2021
Reported:	05/27/2021	Sampling Type:	Soil
Project Name:	GOVERNMENT 7 AB	Sampling Condition:	Cool & Intact
Project Number:	NOT GIVEN	Sample Received By:	Tamara Oldaker
Project Location:	OXY - OFF BUCK SKIN ROAD NEAR CARL		

Sample ID: GA 23 FLOOR COMP 4' (H211338-10)

BTX 8021B		mg/kg		Analyzed By: MS					
Analyte	Result	Reporting Limit	Analyzed	Method Blank	BS	% Recovery	True Value QC	RPD	Qualifier
Benzene*	<0.050	0.050	05/26/2021	ND	1.94	97.0	2.00	10.6	
Toluene*	<0.050	0.050	05/26/2021	ND	2.09	104	2.00	8.10	
Ethylbenzene*	<0.050	0.050	05/26/2021	ND	2.04	102	2.00	8.22	
Total Xylenes*	<0.150	0.150	05/26/2021	ND	6.06	101	6.00	8.37	
Total BTX	<0.300	0.300	05/26/2021	ND					

Surrogate: 4-Bromofluorobenzene (PID) 98.8 % 69.9-140

Chloride, SM4500Cl-B		mg/kg		Analyzed By: GM					
Analyte	Result	Reporting Limit	Analyzed	Method Blank	BS	% Recovery	True Value QC	RPD	Qualifier
Chloride	<16.0	16.0	05/26/2021	ND	416	104	400	0.00	

TPH 8015M		mg/kg		Analyzed By: MS					
Analyte	Result	Reporting Limit	Analyzed	Method Blank	BS	% Recovery	True Value QC	RPD	Qualifier
GRO C6-C10*	<10.0	10.0	05/26/2021	ND	220	110	200	1.69	
DRO >C10-C28*	<10.0	10.0	05/26/2021	ND	225	112	200	0.890	
EXT DRO >C28-C36	<10.0	10.0	05/26/2021	ND					

Surrogate: 1-Chlorooctane 98.3 % 44.3-133

Surrogate: 1-Chlorooctadecane 98.9 % 38.9-142

Cardinal Laboratories

*=Accredited Analyte

PLEASE NOTE: Liability and Damages. Cardinal's liability and client's exclusive remedy for any claim arising, whether based in contract or tort, shall be limited to the amount paid by client for analyses. All claims, including those for negligence and any other cause whatsoever shall be deemed waived unless made in writing and received by Cardinal within thirty (30) days after completion of the applicable service. In no event shall Cardinal be liable for incidental or consequential damages, including, without limitation, business interruptions, loss of use, or loss of profits incurred by client, its subsidiaries, affiliates or successors arising out of or related to the performance of the services hereunder by Cardinal, regardless of whether such claim is based upon any of the above stated reasons or otherwise. Results relate only to the samples identified above. This report shall not be reproduced except in full with written approval of Cardinal Laboratories.

Celey D. Keene, Lab Director/Quality Manager



PHONE (575) 393-2326 • 101 E. MARLAND • HOBBS, NM 88240

Analytical Results For:

TRINITY OILFIELD SERVICES & RENTALS, LLC
 JOHN FARRELL
 P. O. BOX 2587
 HOBBS NM, 88241
 Fax To: NONE

Received:	05/25/2021	Sampling Date:	05/21/2021
Reported:	05/27/2021	Sampling Type:	Soil
Project Name:	GOVERNMENT 7 AB	Sampling Condition:	Cool & Intact
Project Number:	NOT GIVEN	Sample Received By:	Tamara Oldaker
Project Location:	OXY - OFF BUCK SKIN ROAD NEAR CARL		

Sample ID: GA 23 WEST WALL COMP @ 2' (H211338-11)

BTEx 8021B		mg/kg		Analyzed By: MS						
Analyte	Result	Reporting Limit	Analyzed	Method Blank	BS	% Recovery	True Value QC	RPD	Qualifier	
Benzene*	<0.050	0.050	05/26/2021	ND	1.94	97.0	2.00	10.6		
Toluene*	<0.050	0.050	05/26/2021	ND	2.09	104	2.00	8.10		
Ethylbenzene*	<0.050	0.050	05/26/2021	ND	2.04	102	2.00	8.22		
Total Xylenes*	<0.150	0.150	05/26/2021	ND	6.06	101	6.00	8.37		
Total BTEx	<0.300	0.300	05/26/2021	ND						

Surrogate: 4-Bromofluorobenzene (PID) 107 % 69.9-140

Chloride, SM4500CI-B		mg/kg		Analyzed By: GM						
Analyte	Result	Reporting Limit	Analyzed	Method Blank	BS	% Recovery	True Value QC	RPD	Qualifier	
Chloride	<16.0	16.0	05/26/2021	ND	416	104	400	0.00		

TPH 8015M		mg/kg		Analyzed By: MS					
Analyte	Result	Reporting Limit	Analyzed	Method Blank	BS	% Recovery	True Value QC	RPD	Qualifier
GRO C6-C10*	<10.0	10.0	05/26/2021	ND	209	104	200	1.23	
DRO >C10-C28*	<10.0	10.0	05/26/2021	ND	227	113	200	1.43	
EXT DRO >C28-C36	<10.0	10.0	05/26/2021	ND					

Surrogate: 1-Chlorooctane 89.2 % 44.3-133

Surrogate: 1-Chlorooctadecane 90.8 % 38.9-142

Cardinal Laboratories

*=Accredited Analyte

PLEASE NOTE: Liability and Damages. Cardinal's liability and client's exclusive remedy for any claim arising, whether based in contract or tort, shall be limited to the amount paid by client for analyses. All claims, including those for negligence and any other cause whatsoever shall be deemed waived unless made in writing and received by Cardinal within thirty (30) days after completion of the applicable service. In no event shall Cardinal be liable for incidental or consequential damages, including, without limitation, business interruptions, loss of use, or loss of profits incurred by client, its subsidiaries, affiliates or successors arising out of or related to the performance of the services hereunder by Cardinal, regardless of whether such claim is based upon any of the above stated reasons or otherwise. Results relate only to the samples identified above. This report shall not be reproduced except in full with written approval of Cardinal Laboratories.

Celey D. Keene, Lab Director/Quality Manager



PHONE (575) 393-2326 • 101 E. MARLAND • HOBBS, NM 88240

Analytical Results For:

TRINITY OILFIELD SERVICES & RENTALS, LLC
 JOHN FARRELL
 P. O. BOX 2587
 HOBBS NM, 88241
 Fax To: NONE

Received:	05/25/2021	Sampling Date:	05/21/2021
Reported:	05/27/2021	Sampling Type:	Soil
Project Name:	GOVERNMENT 7 AB	Sampling Condition:	Cool & Intact
Project Number:	NOT GIVEN	Sample Received By:	Tamara Oldaker
Project Location:	OXY - OFF BUCK SKIN ROAD NEAR CARL		

Sample ID: GA 24 FLOOR COMP 4' (H211338-12)

BTEX 8021B		mg/kg		Analyzed By: MS					
Analyte	Result	Reporting Limit	Analyzed	Method Blank	BS	% Recovery	True Value QC	RPD	Qualifier
Benzene*	<0.050	0.050	05/26/2021	ND	1.94	97.0	2.00	10.6	
Toluene*	<0.050	0.050	05/26/2021	ND	2.09	104	2.00	8.10	
Ethylbenzene*	<0.050	0.050	05/26/2021	ND	2.04	102	2.00	8.22	
Total Xylenes*	<0.150	0.150	05/26/2021	ND	6.06	101	6.00	8.37	
Total BTEX	<0.300	0.300	05/26/2021	ND					

Surrogate: 4-Bromofluorobenzene (PID) 101 % 69.9-140

Chloride, SM4500CI-B		mg/kg		Analyzed By: GM						
Analyte	Result	Reporting Limit	Analyzed	Method Blank	BS	% Recovery	True Value QC	RPD	Qualifier	
Chloride	<16.0	16.0	05/26/2021	ND	416	104	400	0.00		

TPH 8015M		mg/kg		Analyzed By: MS					
Analyte	Result	Reporting Limit	Analyzed	Method Blank	BS	% Recovery	True Value QC	RPD	Qualifier
GRO C6-C10*	<10.0	10.0	05/26/2021	ND	209	104	200	1.23	
DRO >C10-C28*	<10.0	10.0	05/26/2021	ND	227	113	200	1.43	
EXT DRO >C28-C36	<10.0	10.0	05/26/2021	ND					

Surrogate: 1-Chlorooctane 93.8 % 44.3-133

Surrogate: 1-Chlorooctadecane 95.3 % 38.9-142

Cardinal Laboratories

*=Accredited Analyte

PLEASE NOTE: Liability and Damages. Cardinal's liability and client's exclusive remedy for any claim arising, whether based in contract or tort, shall be limited to the amount paid by client for analyses. All claims, including those for negligence and any other cause whatsoever shall be deemed waived unless made in writing and received by Cardinal within thirty (30) days after completion of the applicable service. In no event shall Cardinal be liable for incidental or consequential damages, including, without limitation, business interruptions, loss of use, or loss of profits incurred by client, its subsidiaries, affiliates or successors arising out of or related to the performance of the services hereunder by Cardinal, regardless of whether such claim is based upon any of the above stated reasons or otherwise. Results relate only to the samples identified above. This report shall not be reproduced except in full with written approval of Cardinal Laboratories.

Celey D. Keene, Lab Director/Quality Manager



PHONE (575) 393-2326 • 101 E. MARLAND • HOBBS, NM 88240

Analytical Results For:

TRINITY OILFIELD SERVICES & RENTALS, LLC
 JOHN FARRELL
 P. O. BOX 2587
 HOBBS NM, 88241
 Fax To: NONE

Received:	05/25/2021	Sampling Date:	05/21/2021
Reported:	05/27/2021	Sampling Type:	Soil
Project Name:	GOVERNMENT 7 AB	Sampling Condition:	Cool & Intact
Project Number:	NOT GIVEN	Sample Received By:	Tamara Oldaker
Project Location:	OXY - OFF BUCK SKIN ROAD NEAR CARL		

Sample ID: GA 24 WEST WALL COMP 2' (H211338-13)

BTX 8021B		mg/kg		Analyzed By: MS					
Analyte	Result	Reporting Limit	Analyzed	Method Blank	BS	% Recovery	True Value QC	RPD	Qualifier
Benzene*	<0.050	0.050	05/26/2021	ND	1.94	97.0	2.00	10.6	
Toluene*	<0.050	0.050	05/26/2021	ND	2.09	104	2.00	8.10	
Ethylbenzene*	<0.050	0.050	05/26/2021	ND	2.04	102	2.00	8.22	
Total Xylenes*	<0.150	0.150	05/26/2021	ND	6.06	101	6.00	8.37	
Total BTX	<0.300	0.300	05/26/2021	ND					

Surrogate: 4-Bromofluorobenzene (PID) 104 % 69.9-140

Chloride, SM4500Cl-B		mg/kg		Analyzed By: GM						
Analyte	Result	Reporting Limit	Analyzed	Method Blank	BS	% Recovery	True Value QC	RPD	Qualifier	
Chloride	<16.0	16.0	05/26/2021	ND	416	104	400	0.00		

TPH 8015M		mg/kg		Analyzed By: MS					
Analyte	Result	Reporting Limit	Analyzed	Method Blank	BS	% Recovery	True Value QC	RPD	Qualifier
GRO C6-C10*	<10.0	10.0	05/26/2021	ND	209	104	200	1.23	
DRO >C10-C28*	<10.0	10.0	05/26/2021	ND	227	113	200	1.43	
EXT DRO >C28-C36	<10.0	10.0	05/26/2021	ND					

Surrogate: 1-Chlorooctane 92.1 % 44.3-133

Surrogate: 1-Chlorooctadecane 94.0 % 38.9-142

Cardinal Laboratories

*=Accredited Analyte

PLEASE NOTE: Liability and Damages. Cardinal's liability and client's exclusive remedy for any claim arising, whether based in contract or tort, shall be limited to the amount paid by client for analyses. All claims, including those for negligence and any other cause whatsoever shall be deemed waived unless made in writing and received by Cardinal within thirty (30) days after completion of the applicable service. In no event shall Cardinal be liable for incidental or consequential damages, including, without limitation, business interruptions, loss of use, or loss of profits incurred by client, its subsidiaries, affiliates or successors arising out of or related to the performance of the services hereunder by Cardinal, regardless of whether such claim is based upon any of the above stated reasons or otherwise. Results relate only to the samples identified above. This report shall not be reproduced except in full with written approval of Cardinal Laboratories.

Celey D. Keene, Lab Director/Quality Manager



PHONE (575) 393-2326 • 101 E. MARLAND • HOBBS, NM 88240

Analytical Results For:

TRINITY OILFIELD SERVICES & RENTALS, LLC
 JOHN FARRELL
 P. O. BOX 2587
 HOBBS NM, 88241
 Fax To: NONE

Received:	05/25/2021	Sampling Date:	05/21/2021
Reported:	05/27/2021	Sampling Type:	Soil
Project Name:	GOVERNMENT 7 AB	Sampling Condition:	Cool & Intact
Project Number:	NOT GIVEN	Sample Received By:	Tamara Oldaker
Project Location:	OXY - OFF BUCK SKIN ROAD NEAR CARL		

Sample ID: GA 25 FLOOR COMP 4' (H211338-14)

BTX 8021B		mg/kg		Analyzed By: MS						
Analyte	Result	Reporting Limit	Analyzed	Method Blank	BS	% Recovery	True Value QC	RPD	Qualifier	
Benzene*	<0.050	0.050	05/26/2021	ND	1.94	97.0	2.00	10.6		
Toluene*	<0.050	0.050	05/26/2021	ND	2.09	104	2.00	8.10		
Ethylbenzene*	<0.050	0.050	05/26/2021	ND	2.04	102	2.00	8.22		
Total Xylenes*	<0.150	0.150	05/26/2021	ND	6.06	101	6.00	8.37		
Total BTX	<0.300	0.300	05/26/2021	ND						

Surrogate: 4-Bromofluorobenzene (PID) 107 % 69.9-140

Chloride, SM4500CI-B		mg/kg		Analyzed By: GM						
Analyte	Result	Reporting Limit	Analyzed	Method Blank	BS	% Recovery	True Value QC	RPD	Qualifier	
Chloride	<16.0	16.0	05/26/2021	ND	416	104	400	0.00		

TPH 8015M		mg/kg		Analyzed By: MS					
Analyte	Result	Reporting Limit	Analyzed	Method Blank	BS	% Recovery	True Value QC	RPD	Qualifier
GRO C6-C10*	<10.0	10.0	05/26/2021	ND	209	104	200	1.23	
DRO >C10-C28*	<10.0	10.0	05/26/2021	ND	227	113	200	1.43	
EXT DRO >C28-C36	<10.0	10.0	05/26/2021	ND					

Surrogate: 1-Chlorooctane 93.7 % 44.3-133

Surrogate: 1-Chlorooctadecane 95.0 % 38.9-142

Cardinal Laboratories

*=Accredited Analyte

PLEASE NOTE: Liability and Damages. Cardinal's liability and client's exclusive remedy for any claim arising, whether based in contract or tort, shall be limited to the amount paid by client for analyses. All claims, including those for negligence and any other cause whatsoever shall be deemed waived unless made in writing and received by Cardinal within thirty (30) days after completion of the applicable service. In no event shall Cardinal be liable for incidental or consequential damages, including, without limitation, business interruptions, loss of use, or loss of profits incurred by client, its subsidiaries, affiliates or successors arising out of or related to the performance of the services hereunder by Cardinal, regardless of whether such claim is based upon any of the above stated reasons or otherwise. Results relate only to the samples identified above. This report shall not be reproduced except in full with written approval of Cardinal Laboratories.

Celey D. Keene, Lab Director/Quality Manager



PHONE (575) 393-2326 ° 101 E. MARLAND ° HOBBS, NM 88240

Analytical Results For:

TRINITY OILFIELD SERVICES & RENTALS, LLC
 JOHN FARRELL
 P. O. BOX 2587
 HOBBS NM, 88241
 Fax To: NONE

Received:	05/25/2021	Sampling Date:	05/21/2021
Reported:	05/27/2021	Sampling Type:	Soil
Project Name:	GOVERNMENT 7 AB	Sampling Condition:	Cool & Intact
Project Number:	NOT GIVEN	Sample Received By:	Tamara Oldaker
Project Location:	OXY - OFF BUCK SKIN ROAD NEAR CARL		

Sample ID: GA 25 WEST WALL COMP 2' (H211338-15)

BTX 8021B		mg/kg		Analyzed By: MS					
Analyte	Result	Reporting Limit	Analyzed	Method Blank	BS	% Recovery	True Value QC	RPD	Qualifier
Benzene*	<0.050	0.050	05/26/2021	ND	1.94	97.0	2.00	10.6	
Toluene*	<0.050	0.050	05/26/2021	ND	2.09	104	2.00	8.10	
Ethylbenzene*	<0.050	0.050	05/26/2021	ND	2.04	102	2.00	8.22	
Total Xylenes*	<0.150	0.150	05/26/2021	ND	6.06	101	6.00	8.37	
Total BTX	<0.300	0.300	05/26/2021	ND					

Surrogate: 4-Bromofluorobenzene (PID) 97.6 % 69.9-140

Chloride, SM4500CI-B		mg/kg		Analyzed By: GM						
Analyte	Result	Reporting Limit	Analyzed	Method Blank	BS	% Recovery	True Value QC	RPD	Qualifier	
Chloride	<16.0	16.0	05/26/2021	ND	416	104	400	0.00		

TPH 8015M		mg/kg		Analyzed By: MS					
Analyte	Result	Reporting Limit	Analyzed	Method Blank	BS	% Recovery	True Value QC	RPD	Qualifier
GRO C6-C10*	<10.0	10.0	05/26/2021	ND	209	104	200	1.23	
DRO >C10-C28*	<10.0	10.0	05/26/2021	ND	227	113	200	1.43	
EXT DRO >C28-C36	<10.0	10.0	05/26/2021	ND					

Surrogate: 1-Chlorooctane 94.3 % 44.3-133

Surrogate: 1-Chlorooctadecane 95.6 % 38.9-142

Cardinal Laboratories

*=Accredited Analyte

PLEASE NOTE: Liability and Damages. Cardinal's liability and client's exclusive remedy for any claim arising, whether based in contract or tort, shall be limited to the amount paid by client for analyses. All claims, including those for negligence and any other cause whatsoever shall be deemed waived unless made in writing and received by Cardinal within thirty (30) days after completion of the applicable service. In no event shall Cardinal be liable for incidental or consequential damages, including, without limitation, business interruptions, loss of use, or loss of profits incurred by client, its subsidiaries, affiliates or successors arising out of or related to the performance of the services hereunder by Cardinal, regardless of whether such claim is based upon any of the above stated reasons or otherwise. Results relate only to the samples identified above. This report shall not be reproduced except in full with written approval of Cardinal Laboratories.

Celey D. Keene, Lab Director/Quality Manager



PHONE (575) 393-2326 • 101 E. MARLAND • HOBBS, NM 88240

Analytical Results For:

TRINITY OILFIELD SERVICES & RENTALS, LLC
 JOHN FARRELL
 P. O. BOX 2587
 HOBBS NM, 88241
 Fax To: NONE

Received:	05/25/2021	Sampling Date:	05/21/2021
Reported:	05/27/2021	Sampling Type:	Soil
Project Name:	GOVERNMENT 7 AB	Sampling Condition:	Cool & Intact
Project Number:	NOT GIVEN	Sample Received By:	Tamara Oldaker
Project Location:	OXY - OFF BUCK SKIN ROAD NEAR CARL		

Sample ID: GA 25 NORTH WALL COMP 2' (H211338-16)

BTX 8021B		mg/kg		Analyzed By: MS						
Analyte	Result	Reporting Limit	Analyzed	Method Blank	BS	% Recovery	True Value QC	RPD	Qualifier	
Benzene*	<0.050	0.050	05/26/2021	ND	1.94	97.0	2.00	10.6		
Toluene*	<0.050	0.050	05/26/2021	ND	2.09	104	2.00	8.10		
Ethylbenzene*	<0.050	0.050	05/26/2021	ND	2.04	102	2.00	8.22		
Total Xylenes*	<0.150	0.150	05/26/2021	ND	6.06	101	6.00	8.37		
Total BTX	<0.300	0.300	05/26/2021	ND						

Surrogate: 4-Bromofluorobenzene (PID) 110 % 69.9-140

Chloride, SM4500CI-B		mg/kg		Analyzed By: GM						
Analyte	Result	Reporting Limit	Analyzed	Method Blank	BS	% Recovery	True Value QC	RPD	Qualifier	
Chloride	<16.0	16.0	05/26/2021	ND	416	104	400	0.00		

TPH 8015M		mg/kg		Analyzed By: MS					
Analyte	Result	Reporting Limit	Analyzed	Method Blank	BS	% Recovery	True Value QC	RPD	Qualifier
GRO C6-C10*	<10.0	10.0	05/26/2021	ND	209	104	200	1.23	
DRO >C10-C28*	<10.0	10.0	05/26/2021	ND	227	113	200	1.43	
EXT DRO >C28-C36	<10.0	10.0	05/26/2021	ND					

Surrogate: 1-Chlorooctane 93.8 % 44.3-133

Surrogate: 1-Chlorooctadecane 94.8 % 38.9-142

Cardinal Laboratories

*=Accredited Analyte

PLEASE NOTE: Liability and Damages. Cardinal's liability and client's exclusive remedy for any claim arising, whether based in contract or tort, shall be limited to the amount paid by client for analyses. All claims, including those for negligence and any other cause whatsoever shall be deemed waived unless made in writing and received by Cardinal within thirty (30) days after completion of the applicable service. In no event shall Cardinal be liable for incidental or consequential damages, including, without limitation, business interruptions, loss of use, or loss of profits incurred by client, its subsidiaries, affiliates or successors arising out of or related to the performance of the services hereunder by Cardinal, regardless of whether such claim is based upon any of the above stated reasons or otherwise. Results relate only to the samples identified above. This report shall not be reproduced except in full with written approval of Cardinal Laboratories.

Celey D. Keene, Lab Director/Quality Manager



PHONE (575) 393-2326 • 101 E. MARLAND • HOBBS, NM 88240

Analytical Results For:

TRINITY OILFIELD SERVICES & RENTALS, LLC
 JOHN FARRELL
 P. O. BOX 2587
 HOBBS NM, 88241
 Fax To: NONE

Received:	05/25/2021	Sampling Date:	05/21/2021
Reported:	05/27/2021	Sampling Type:	Soil
Project Name:	GOVERNMENT 7 AB	Sampling Condition:	Cool & Intact
Project Number:	NOT GIVEN	Sample Received By:	Tamara Oldaker
Project Location:	OXY - OFF BUCK SKIN ROAD NEAR CARL		

Sample ID: GA 26 FLOOR COMP 6" (H211338-17)

BTX 8021B		mg/kg		Analyzed By: MS					
Analyte	Result	Reporting Limit	Analyzed	Method Blank	BS	% Recovery	True Value QC	RPD	Qualifier
Benzene*	<0.050	0.050	05/26/2021	ND	1.94	97.0	2.00	10.6	
Toluene*	<0.050	0.050	05/26/2021	ND	2.09	104	2.00	8.10	
Ethylbenzene*	<0.050	0.050	05/26/2021	ND	2.04	102	2.00	8.22	
Total Xylenes*	<0.150	0.150	05/26/2021	ND	6.06	101	6.00	8.37	
Total BTX	<0.300	0.300	05/26/2021	ND					

Surrogate: 4-Bromofluorobenzene (PID) 100 % 69.9-140

Chloride, SM4500CI-B		mg/kg		Analyzed By: GM						
Analyte	Result	Reporting Limit	Analyzed	Method Blank	BS	% Recovery	True Value QC	RPD	Qualifier	
Chloride	<16.0	16.0	05/26/2021	ND	416	104	400	0.00		

TPH 8015M		mg/kg		Analyzed By: MS					
Analyte	Result	Reporting Limit	Analyzed	Method Blank	BS	% Recovery	True Value QC	RPD	Qualifier
GRO C6-C10*	<10.0	10.0	05/26/2021	ND	209	104	200	1.23	
DRO >C10-C28*	<10.0	10.0	05/26/2021	ND	227	113	200	1.43	
EXT DRO >C28-C36	<10.0	10.0	05/26/2021	ND					

Surrogate: 1-Chlorooctane 92.9 % 44.3-133

Surrogate: 1-Chlorooctadecane 94.0 % 38.9-142

Cardinal Laboratories

*=Accredited Analyte

PLEASE NOTE: Liability and Damages. Cardinal's liability and client's exclusive remedy for any claim arising, whether based in contract or tort, shall be limited to the amount paid by client for analyses. All claims, including those for negligence and any other cause whatsoever shall be deemed waived unless made in writing and received by Cardinal within thirty (30) days after completion of the applicable service. In no event shall Cardinal be liable for incidental or consequential damages, including, without limitation, business interruptions, loss of use, or loss of profits incurred by client, its subsidiaries, affiliates or successors arising out of or related to the performance of the services hereunder by Cardinal, regardless of whether such claim is based upon any of the above stated reasons or otherwise. Results relate only to the samples identified above. This report shall not be reproduced except in full with written approval of Cardinal Laboratories.

Celey D. Keene, Lab Director/Quality Manager



PHONE (575) 393-2326 ° 101 E. MARLAND ° HOBBS, NM 88240

Analytical Results For:

TRINITY OILFIELD SERVICES & RENTALS, LLC
 JOHN FARRELL
 P. O. BOX 2587
 HOBBS NM, 88241
 Fax To: NONE

Received:	05/25/2021	Sampling Date:	05/21/2021
Reported:	05/27/2021	Sampling Type:	Soil
Project Name:	GOVERNMENT 7 AB	Sampling Condition:	Cool & Intact
Project Number:	NOT GIVEN	Sample Received By:	Tamara Oldaker
Project Location:	OXY - OFF BUCK SKIN ROAD NEAR CARL		

Sample ID: GA 36 WEST WALL COMP 2' (H211338-18)

BTX 8021B		mg/kg		Analyzed By: MS						
Analyte	Result	Reporting Limit	Analyzed	Method Blank	BS	% Recovery	True Value QC	RPD	Qualifier	
Benzene*	<0.050	0.050	05/26/2021	ND	1.94	97.0	2.00	10.6		
Toluene*	<0.050	0.050	05/26/2021	ND	2.09	104	2.00	8.10		
Ethylbenzene*	<0.050	0.050	05/26/2021	ND	2.04	102	2.00	8.22		
Total Xylenes*	<0.150	0.150	05/26/2021	ND	6.06	101	6.00	8.37		
Total BTX	<0.300	0.300	05/26/2021	ND						

Surrogate: 4-Bromofluorobenzene (PID) 102 % 69.9-140

Chloride, SM4500CI-B		mg/kg		Analyzed By: GM						
Analyte	Result	Reporting Limit	Analyzed	Method Blank	BS	% Recovery	True Value QC	RPD	Qualifier	
Chloride	<16.0	16.0	05/26/2021	ND	416	104	400	0.00		

TPH 8015M		mg/kg		Analyzed By: MS					
Analyte	Result	Reporting Limit	Analyzed	Method Blank	BS	% Recovery	True Value QC	RPD	Qualifier
GRO C6-C10*	<10.0	10.0	05/26/2021	ND	209	104	200	1.23	
DRO >C10-C28*	<10.0	10.0	05/26/2021	ND	227	113	200	1.43	
EXT DRO >C28-C36	<10.0	10.0	05/26/2021	ND					

Surrogate: 1-Chlorooctane 95.9 % 44.3-133

Surrogate: 1-Chlorooctadecane 97.8 % 38.9-142

Cardinal Laboratories

*=Accredited Analyte

PLEASE NOTE: Liability and Damages. Cardinal's liability and client's exclusive remedy for any claim arising, whether based in contract or tort, shall be limited to the amount paid by client for analyses. All claims, including those for negligence and any other cause whatsoever shall be deemed waived unless made in writing and received by Cardinal within thirty (30) days after completion of the applicable service. In no event shall Cardinal be liable for incidental or consequential damages, including, without limitation, business interruptions, loss of use, or loss of profits incurred by client, its subsidiaries, affiliates or successors arising out of or related to the performance of the services hereunder by Cardinal, regardless of whether such claim is based upon any of the above stated reasons or otherwise. Results relate only to the samples identified above. This report shall not be reproduced except in full with written approval of Cardinal Laboratories.

Celey D. Keene, Lab Director/Quality Manager



PHONE (575) 393-2326 ° 101 E. MARLAND ° HOBBS, NM 88240

Analytical Results For:

TRINITY OILFIELD SERVICES & RENTALS, LLC
 JOHN FARRELL
 P. O. BOX 2587
 HOBBS NM, 88241
 Fax To: NONE

Received:	05/25/2021	Sampling Date:	05/21/2021
Reported:	05/27/2021	Sampling Type:	Soil
Project Name:	GOVERNMENT 7 AB	Sampling Condition:	Cool & Intact
Project Number:	NOT GIVEN	Sample Received By:	Tamara Oldaker
Project Location:	OXY - OFF BUCK SKIN ROAD NEAR CARL		

Sample ID: GA 3 FLOOR 5" (H211338-19)

BTX 8021B		mg/kg		Analyzed By: MS						
Analyte	Result	Reporting Limit	Analyzed	Method Blank	BS	% Recovery	True Value QC	RPD	Qualifier	
Benzene*	<0.050	0.050	05/26/2021	ND	1.94	97.0	2.00	10.6		
Toluene*	<0.050	0.050	05/26/2021	ND	2.09	104	2.00	8.10		
Ethylbenzene*	<0.050	0.050	05/26/2021	ND	2.04	102	2.00	8.22		
Total Xylenes*	<0.150	0.150	05/26/2021	ND	6.06	101	6.00	8.37		
Total BTX	<0.300	0.300	05/26/2021	ND						

Surrogate: 4-Bromofluorobenzene (PID) 102 % 69.9-140

Chloride, SM4500CI-B		mg/kg		Analyzed By: GM						
Analyte	Result	Reporting Limit	Analyzed	Method Blank	BS	% Recovery	True Value QC	RPD	Qualifier	
Chloride	<16.0	16.0	05/26/2021	ND	416	104	400	0.00		

TPH 8015M		mg/kg		Analyzed By: MS					
Analyte	Result	Reporting Limit	Analyzed	Method Blank	BS	% Recovery	True Value QC	RPD	Qualifier
GRO C6-C10*	<10.0	10.0	05/26/2021	ND	209	104	200	1.23	
DRO >C10-C28*	<10.0	10.0	05/26/2021	ND	227	113	200	1.43	
EXT DRO >C28-C36	<10.0	10.0	05/26/2021	ND					

Surrogate: 1-Chlorooctane 94.6 % 44.3-133

Surrogate: 1-Chlorooctadecane 95.9 % 38.9-142

Cardinal Laboratories

*=Accredited Analyte

PLEASE NOTE: Liability and Damages. Cardinal's liability and client's exclusive remedy for any claim arising, whether based in contract or tort, shall be limited to the amount paid by client for analyses. All claims, including those for negligence and any other cause whatsoever shall be deemed waived unless made in writing and received by Cardinal within thirty (30) days after completion of the applicable service. In no event shall Cardinal be liable for incidental or consequential damages, including, without limitation, business interruptions, loss of use, or loss of profits incurred by client, its subsidiaries, affiliates or successors arising out of or related to the performance of the services hereunder by Cardinal, regardless of whether such claim is based upon any of the above stated reasons or otherwise. Results relate only to the samples identified above. This report shall not be reproduced except in full with written approval of Cardinal Laboratories.

Celey D. Keene, Lab Director/Quality Manager



PHONE (575) 393-2326 ° 101 E. MARLAND ° HOBBS, NM 88240

Analytical Results For:

TRINITY OILFIELD SERVICES & RENTALS, LLC
 JOHN FARRELL
 P. O. BOX 2587
 HOBBS NM, 88241
 Fax To: NONE

Received:	05/25/2021	Sampling Date:	05/21/2021
Reported:	05/27/2021	Sampling Type:	Soil
Project Name:	GOVERNMENT 7 AB	Sampling Condition:	Cool & Intact
Project Number:	NOT GIVEN	Sample Received By:	Tamara Oldaker
Project Location:	OXY - OFF BUCK SKIN ROAD NEAR CARL		

Sample ID: GA 7 FLOOR COMP 5" (H211338-20)

BTX 8021B		mg/kg		Analyzed By: MS					
Analyte	Result	Reporting Limit	Analyzed	Method Blank	BS	% Recovery	True Value QC	RPD	Qualifier
Benzene*	<0.050	0.050	05/26/2021	ND	1.94	97.0	2.00	10.6	
Toluene*	<0.050	0.050	05/26/2021	ND	2.09	104	2.00	8.10	
Ethylbenzene*	<0.050	0.050	05/26/2021	ND	2.04	102	2.00	8.22	
Total Xylenes*	<0.150	0.150	05/26/2021	ND	6.06	101	6.00	8.37	
Total BTX	<0.300	0.300	05/26/2021	ND					

Surrogate: 4-Bromofluorobenzene (PID) 98.3 % 69.9-140

Chloride, SM4500CI-B		mg/kg		Analyzed By: GM						
Analyte	Result	Reporting Limit	Analyzed	Method Blank	BS	% Recovery	True Value QC	RPD	Qualifier	
Chloride	<16.0	16.0	05/26/2021	ND	416	104	400	0.00		

TPH 8015M		mg/kg		Analyzed By: MS					
Analyte	Result	Reporting Limit	Analyzed	Method Blank	BS	% Recovery	True Value QC	RPD	Qualifier
GRO C6-C10*	<10.0	10.0	05/26/2021	ND	209	104	200	1.23	
DRO >C10-C28*	<10.0	10.0	05/26/2021	ND	227	113	200	1.43	
EXT DRO >C28-C36	<10.0	10.0	05/26/2021	ND					

Surrogate: 1-Chlorooctane 98.4 % 44.3-133

Surrogate: 1-Chlorooctadecane 98.4 % 38.9-142

Cardinal Laboratories

*=Accredited Analyte

PLEASE NOTE: Liability and Damages. Cardinal's liability and client's exclusive remedy for any claim arising, whether based in contract or tort, shall be limited to the amount paid by client for analyses. All claims, including those for negligence and any other cause whatsoever shall be deemed waived unless made in writing and received by Cardinal within thirty (30) days after completion of the applicable service. In no event shall Cardinal be liable for incidental or consequential damages, including, without limitation, business interruptions, loss of use, or loss of profits incurred by client, its subsidiaries, affiliates or successors arising out of or related to the performance of the services hereunder by Cardinal, regardless of whether such claim is based upon any of the above stated reasons or otherwise. Results relate only to the samples identified above. This report shall not be reproduced except in full with written approval of Cardinal Laboratories.

Celey D. Keene, Lab Director/Quality Manager



PHONE (575) 393-2326 ° 101 E. MARLAND ° HOBBS, NM 88240

Analytical Results For:

TRINITY OILFIELD SERVICES & RENTALS, LLC
 JOHN FARRELL
 P. O. BOX 2587
 HOBBS NM, 88241
 Fax To: NONE

Received:	05/25/2021	Sampling Date:	05/20/2021
Reported:	05/27/2021	Sampling Type:	Soil
Project Name:	GOVERNMENT 7 AB	Sampling Condition:	Cool & Intact
Project Number:	NOT GIVEN	Sample Received By:	Tamara Oldaker
Project Location:	OXY - OFF BUCK SKIN ROAD NEAR CARL		

Sample ID: GA 27 SOUTH WALL COMP @ 2' (H211338-21)

BTEx 8021B		mg/kg		Analyzed By: MS						
Analyte	Result	Reporting Limit	Analyzed	Method Blank	BS	% Recovery	True Value QC	RPD	Qualifier	
Benzene*	<0.050	0.050	05/26/2021	ND	1.97	98.7	2.00	8.38		
Toluene*	<0.050	0.050	05/26/2021	ND	2.03	102	2.00	11.3		
Ethylbenzene*	<0.050	0.050	05/26/2021	ND	1.98	99.0	2.00	12.9		
Total Xylenes*	<0.150	0.150	05/26/2021	ND	5.89	98.2	6.00	11.5		
Total BTEx	<0.300	0.300	05/26/2021	ND						

Surrogate: 4-Bromofluorobenzene (PID) 102 % 69.9-140

Chloride, SM4500CI-B		mg/kg		Analyzed By: GM						
Analyte	Result	Reporting Limit	Analyzed	Method Blank	BS	% Recovery	True Value QC	RPD	Qualifier	
Chloride	<16.0	16.0	05/26/2021	ND	416	104	400	0.00		

TPH 8015M		mg/kg		Analyzed By: MS					
Analyte	Result	Reporting Limit	Analyzed	Method Blank	BS	% Recovery	True Value QC	RPD	Qualifier
GRO C6-C10*	<10.0	10.0	05/26/2021	ND	209	104	200	1.23	
DRO >C10-C28*	<10.0	10.0	05/26/2021	ND	227	113	200	1.43	
EXT DRO >C28-C36	<10.0	10.0	05/26/2021	ND					

Surrogate: 1-Chlorooctane 90.2 % 44.3-133

Surrogate: 1-Chlorooctadecane 90.9 % 38.9-142

Cardinal Laboratories

*=Accredited Analyte

PLEASE NOTE: Liability and Damages. Cardinal's liability and client's exclusive remedy for any claim arising, whether based in contract or tort, shall be limited to the amount paid by client for analyses. All claims, including those for negligence and any other cause whatsoever shall be deemed waived unless made in writing and received by Cardinal within thirty (30) days after completion of the applicable service. In no event shall Cardinal be liable for incidental or consequential damages, including, without limitation, business interruptions, loss of use, or loss of profits incurred by client, its subsidiaries, affiliates or successors arising out of or related to the performance of the services hereunder by Cardinal, regardless of whether such claim is based upon any of the above stated reasons or otherwise. Results relate only to the samples identified above. This report shall not be reproduced except in full with written approval of Cardinal Laboratories.

Celey D. Keene, Lab Director/Quality Manager



PHONE (575) 393-2326 • 101 E. MARLAND • HOBBS, NM 88240

Analytical Results For:

TRINITY OILFIELD SERVICES & RENTALS, LLC
 JOHN FARRELL
 P. O. BOX 2587
 HOBBS NM, 88241
 Fax To: NONE

Received:	05/25/2021	Sampling Date:	05/20/2021
Reported:	05/27/2021	Sampling Type:	Soil
Project Name:	GOVERNMENT 7 AB	Sampling Condition:	Cool & Intact
Project Number:	NOT GIVEN	Sample Received By:	Tamara Oldaker
Project Location:	OXY - OFF BUCK SKIN ROAD NEAR CARL		

Sample ID: GA 27 FLOOR COMP 4' (H211338-22)

BTEX 8021B		mg/kg		Analyzed By: MS					
Analyte	Result	Reporting Limit	Analyzed	Method Blank	BS	% Recovery	True Value QC	RPD	Qualifier
Benzene*	<0.050	0.050	05/26/2021	ND	1.97	98.7	2.00	8.38	
Toluene*	<0.050	0.050	05/26/2021	ND	2.03	102	2.00	11.3	
Ethylbenzene*	<0.050	0.050	05/26/2021	ND	1.98	99.0	2.00	12.9	
Total Xylenes*	<0.150	0.150	05/26/2021	ND	5.89	98.2	6.00	11.5	
Total BTEX	<0.300	0.300	05/26/2021	ND					

Surrogate: 4-Bromofluorobenzene (PID) 109 % 69.9-140

Chloride, SM4500Cl-B		mg/kg		Analyzed By: GM						
Analyte	Result	Reporting Limit	Analyzed	Method Blank	BS	% Recovery	True Value QC	RPD	Qualifier	
Chloride	14100	16.0	05/26/2021	ND	416	104	400	0.00		

TPH 8015M		mg/kg		Analyzed By: MS					
Analyte	Result	Reporting Limit	Analyzed	Method Blank	BS	% Recovery	True Value QC	RPD	Qualifier
GRO C6-C10*	<10.0	10.0	05/26/2021	ND	209	104	200	1.23	
DRO >C10-C28*	<10.0	10.0	05/26/2021	ND	227	113	200	1.43	
EXT DRO >C28-C36	<10.0	10.0	05/26/2021	ND					

Surrogate: 1-Chlorooctane 89.7 % 44.3-133

Surrogate: 1-Chlorooctadecane 89.9 % 38.9-142

Cardinal Laboratories

*=Accredited Analyte

PLEASE NOTE: Liability and Damages. Cardinal's liability and client's exclusive remedy for any claim arising, whether based in contract or tort, shall be limited to the amount paid by client for analyses. All claims, including those for negligence and any other cause whatsoever shall be deemed waived unless made in writing and received by Cardinal within thirty (30) days after completion of the applicable service. In no event shall Cardinal be liable for incidental or consequential damages, including, without limitation, business interruptions, loss of use, or loss of profits incurred by client, its subsidiaries, affiliates or successors arising out of or related to the performance of the services hereunder by Cardinal, regardless of whether such claim is based upon any of the above stated reasons or otherwise. Results relate only to the samples identified above. This report shall not be reproduced except in full with written approval of Cardinal Laboratories.

Celey D. Keene, Lab Director/Quality Manager



PHONE (575) 393-2326 • 101 E. MARLAND • HOBBS, NM 88240

Analytical Results For:

TRINITY OILFIELD SERVICES & RENTALS, LLC
 JOHN FARRELL
 P. O. BOX 2587
 HOBBS NM, 88241
 Fax To: NONE

Received:	05/25/2021	Sampling Date:	05/20/2021
Reported:	05/27/2021	Sampling Type:	Soil
Project Name:	GOVERNMENT 7 AB	Sampling Condition:	Cool & Intact
Project Number:	NOT GIVEN	Sample Received By:	Tamara Oldaker
Project Location:	OXY - OFF BUCK SKIN ROAD NEAR CARL		

Sample ID: GA 27 EAST WALL COMP 2' (H211338-23)

BTX 8021B		mg/kg		Analyzed By: MS						
Analyte	Result	Reporting Limit	Analyzed	Method Blank	BS	% Recovery	True Value QC	RPD	Qualifier	
Benzene*	<0.050	0.050	05/26/2021	ND	1.97	98.7	2.00	8.38		
Toluene*	<0.050	0.050	05/26/2021	ND	2.03	102	2.00	11.3		
Ethylbenzene*	<0.050	0.050	05/26/2021	ND	1.98	99.0	2.00	12.9		
Total Xylenes*	<0.150	0.150	05/26/2021	ND	5.89	98.2	6.00	11.5		
Total BTX	<0.300	0.300	05/26/2021	ND						

Surrogate: 4-Bromofluorobenzene (PID) 104 % 69.9-140

Chloride, SM4500CI-B		mg/kg		Analyzed By: GM						
Analyte	Result	Reporting Limit	Analyzed	Method Blank	BS	% Recovery	True Value QC	RPD	Qualifier	
Chloride	32.0	16.0	05/26/2021	ND	416	104	400	0.00		

TPH 8015M		mg/kg		Analyzed By: MS					
Analyte	Result	Reporting Limit	Analyzed	Method Blank	BS	% Recovery	True Value QC	RPD	Qualifier
GRO C6-C10*	<10.0	10.0	05/26/2021	ND	209	104	200	1.23	
DRO >C10-C28*	<10.0	10.0	05/26/2021	ND	227	113	200	1.43	
EXT DRO >C28-C36	<10.0	10.0	05/26/2021	ND					

Surrogate: 1-Chlorooctane 88.2 % 44.3-133

Surrogate: 1-Chlorooctadecane 88.8 % 38.9-142

Cardinal Laboratories

*=Accredited Analyte

PLEASE NOTE: Liability and Damages. Cardinal's liability and client's exclusive remedy for any claim arising, whether based in contract or tort, shall be limited to the amount paid by client for analyses. All claims, including those for negligence and any other cause whatsoever shall be deemed waived unless made in writing and received by Cardinal within thirty (30) days after completion of the applicable service. In no event shall Cardinal be liable for incidental or consequential damages, including, without limitation, business interruptions, loss of use, or loss of profits incurred by client, its subsidiaries, affiliates or successors arising out of or related to the performance of the services hereunder by Cardinal, regardless of whether such claim is based upon any of the above stated reasons or otherwise. Results relate only to the samples identified above. This report shall not be reproduced except in full with written approval of Cardinal Laboratories.

Celey D. Keene, Lab Director/Quality Manager



PHONE (575) 393-2326 • 101 E. MARLAND • HOBBS, NM 88240

Analytical Results For:

TRINITY OILFIELD SERVICES & RENTALS, LLC
 JOHN FARRELL
 P. O. BOX 2587
 HOBBS NM, 88241
 Fax To: NONE

Received:	05/25/2021	Sampling Date:	05/20/2021
Reported:	05/27/2021	Sampling Type:	Soil
Project Name:	GOVERNMENT 7 AB	Sampling Condition:	Cool & Intact
Project Number:	NOT GIVEN	Sample Received By:	Tamara Oldaker
Project Location:	OXY - OFF BUCK SKIN ROAD NEAR CARL		

Sample ID: GA 28 FLOOR COMP 4' (H211338-24)

BTX 8021B		mg/kg		Analyzed By: MS						
Analyte	Result	Reporting Limit	Analyzed	Method Blank	BS	% Recovery	True Value QC	RPD	Qualifier	
Benzene*	<0.050	0.050	05/26/2021	ND	1.97	98.7	2.00	8.38		
Toluene*	<0.050	0.050	05/26/2021	ND	2.03	102	2.00	11.3		
Ethylbenzene*	<0.050	0.050	05/26/2021	ND	1.98	99.0	2.00	12.9		
Total Xylenes*	<0.150	0.150	05/26/2021	ND	5.89	98.2	6.00	11.5		
Total BTX	<0.300	0.300	05/26/2021	ND						

Surrogate: 4-Bromofluorobenzene (PID) 104 % 69.9-140

Chloride, SM4500Cl-B		mg/kg		Analyzed By: GM						
Analyte	Result	Reporting Limit	Analyzed	Method Blank	BS	% Recovery	True Value QC	RPD	Qualifier	
Chloride	12700	16.0	05/26/2021	ND	416	104	400	0.00		

TPH 8015M		mg/kg		Analyzed By: MS					
Analyte	Result	Reporting Limit	Analyzed	Method Blank	BS	% Recovery	True Value QC	RPD	Qualifier
GRO C6-C10*	<10.0	10.0	05/26/2021	ND	209	104	200	1.23	
DRO >C10-C28*	<10.0	10.0	05/26/2021	ND	227	113	200	1.43	
EXT DRO >C28-C36	<10.0	10.0	05/26/2021	ND					

Surrogate: 1-Chlorooctane 90.6 % 44.3-133

Surrogate: 1-Chlorooctadecane 90.7 % 38.9-142

Cardinal Laboratories

*=Accredited Analyte

PLEASE NOTE: Liability and Damages. Cardinal's liability and client's exclusive remedy for any claim arising, whether based in contract or tort, shall be limited to the amount paid by client for analyses. All claims, including those for negligence and any other cause whatsoever shall be deemed waived unless made in writing and received by Cardinal within thirty (30) days after completion of the applicable service. In no event shall Cardinal be liable for incidental or consequential damages, including, without limitation, business interruptions, loss of use, or loss of profits incurred by client, its subsidiaries, affiliates or successors arising out of or related to the performance of the services hereunder by Cardinal, regardless of whether such claim is based upon any of the above stated reasons or otherwise. Results relate only to the samples identified above. This report shall not be reproduced except in full with written approval of Cardinal Laboratories.

Celey D. Keene, Lab Director/Quality Manager



PHONE (575) 393-2326 ° 101 E. MARLAND ° HOBBS, NM 88240

Analytical Results For:

TRINITY OILFIELD SERVICES & RENTALS, LLC
 JOHN FARRELL
 P. O. BOX 2587
 HOBBS NM, 88241
 Fax To: NONE

Received:	05/25/2021	Sampling Date:	05/20/2021
Reported:	05/27/2021	Sampling Type:	Soil
Project Name:	GOVERNMENT 7 AB	Sampling Condition:	Cool & Intact
Project Number:	NOT GIVEN	Sample Received By:	Tamara Oldaker
Project Location:	OXY - OFF BUCK SKIN ROAD NEAR CARL		

Sample ID: GA 28 EAST WALL COMP 2' (H211338-25)

BTX 8021B		mg/kg		Analyzed By: MS						
Analyte	Result	Reporting Limit	Analyzed	Method Blank	BS	% Recovery	True Value QC	RPD	Qualifier	
Benzene*	<0.050	0.050	05/26/2021	ND	1.97	98.7	2.00	8.38		
Toluene*	<0.050	0.050	05/26/2021	ND	2.03	102	2.00	11.3		
Ethylbenzene*	<0.050	0.050	05/26/2021	ND	1.98	99.0	2.00	12.9		
Total Xylenes*	<0.150	0.150	05/26/2021	ND	5.89	98.2	6.00	11.5		
Total BTX	<0.300	0.300	05/26/2021	ND						

Surrogate: 4-Bromofluorobenzene (PID) 104 % 69.9-140

Chloride, SM4500CI-B		mg/kg		Analyzed By: GM						
Analyte	Result	Reporting Limit	Analyzed	Method Blank	BS	% Recovery	True Value QC	RPD	Qualifier	
Chloride	<16.0	16.0	05/26/2021	ND	416	104	400	0.00		

TPH 8015M		mg/kg		Analyzed By: MS					
Analyte	Result	Reporting Limit	Analyzed	Method Blank	BS	% Recovery	True Value QC	RPD	Qualifier
GRO C6-C10*	<10.0	10.0	05/26/2021	ND	209	104	200	1.23	
DRO >C10-C28*	<10.0	10.0	05/26/2021	ND	227	113	200	1.43	
EXT DRO >C28-C36	<10.0	10.0	05/26/2021	ND					

Surrogate: 1-Chlorooctane 78.1 % 44.3-133

Surrogate: 1-Chlorooctadecane 79.6 % 38.9-142

Cardinal Laboratories

*=Accredited Analyte

PLEASE NOTE: Liability and Damages. Cardinal's liability and client's exclusive remedy for any claim arising, whether based in contract or tort, shall be limited to the amount paid by client for analyses. All claims, including those for negligence and any other cause whatsoever shall be deemed waived unless made in writing and received by Cardinal within thirty (30) days after completion of the applicable service. In no event shall Cardinal be liable for incidental or consequential damages, including, without limitation, business interruptions, loss of use, or loss of profits incurred by client, its subsidiaries, affiliates or successors arising out of or related to the performance of the services hereunder by Cardinal, regardless of whether such claim is based upon any of the above stated reasons or otherwise. Results relate only to the samples identified above. This report shall not be reproduced except in full with written approval of Cardinal Laboratories.

Celey D. Keene, Lab Director/Quality Manager



PHONE (575) 393-2326 • 101 E. MARLAND • HOBBS, NM 88240

Analytical Results For:

TRINITY OILFIELD SERVICES & RENTALS, LLC
 JOHN FARRELL
 P. O. BOX 2587
 HOBBS NM, 88241
 Fax To: NONE

Received:	05/25/2021	Sampling Date:	05/20/2021
Reported:	05/27/2021	Sampling Type:	Soil
Project Name:	GOVERNMENT 7 AB	Sampling Condition:	Cool & Intact
Project Number:	NOT GIVEN	Sample Received By:	Tamara Oldaker
Project Location:	OXY - OFF BUCK SKIN ROAD NEAR CARL		

Sample ID: GA 29 FLOOR COMP 4' (H211338-26)

BTEx 8021B		mg/kg		Analyzed By: MS						
Analyte	Result	Reporting Limit	Analyzed	Method Blank	BS	% Recovery	True Value QC	RPD	Qualifier	
Benzene*	<0.050	0.050	05/26/2021	ND	1.97	98.7	2.00	8.38		
Toluene*	<0.050	0.050	05/26/2021	ND	2.03	102	2.00	11.3		
Ethylbenzene*	<0.050	0.050	05/26/2021	ND	1.98	99.0	2.00	12.9		
Total Xylenes*	<0.150	0.150	05/26/2021	ND	5.89	98.2	6.00	11.5		
Total BTEx	<0.300	0.300	05/26/2021	ND						

Surrogate: 4-Bromofluorobenzene (PID) 103 % 69.9-140

Chloride, SM4500CI-B		mg/kg		Analyzed By: GM						
Analyte	Result	Reporting Limit	Analyzed	Method Blank	BS	% Recovery	True Value QC	RPD	Qualifier	
Chloride	11800	16.0	05/26/2021	ND	416	104	400	0.00		

TPH 8015M		mg/kg		Analyzed By: MS					
Analyte	Result	Reporting Limit	Analyzed	Method Blank	BS	% Recovery	True Value QC	RPD	Qualifier
GRO C6-C10*	<10.0	10.0	05/26/2021	ND	209	104	200	1.23	
DRO >C10-C28*	<10.0	10.0	05/26/2021	ND	227	113	200	1.43	
EXT DRO >C28-C36	<10.0	10.0	05/26/2021	ND					

Surrogate: 1-Chlorooctane 88.7 % 44.3-133

Surrogate: 1-Chlorooctadecane 88.7 % 38.9-142

Cardinal Laboratories

*=Accredited Analyte

PLEASE NOTE: Liability and Damages. Cardinal's liability and client's exclusive remedy for any claim arising, whether based in contract or tort, shall be limited to the amount paid by client for analyses. All claims, including those for negligence and any other cause whatsoever shall be deemed waived unless made in writing and received by Cardinal within thirty (30) days after completion of the applicable service. In no event shall Cardinal be liable for incidental or consequential damages, including, without limitation, business interruptions, loss of use, or loss of profits incurred by client, its subsidiaries, affiliates or successors arising out of or related to the performance of the services hereunder by Cardinal, regardless of whether such claim is based upon any of the above stated reasons or otherwise. Results relate only to the samples identified above. This report shall not be reproduced except in full with written approval of Cardinal Laboratories.

Celey D. Keene, Lab Director/Quality Manager



PHONE (575) 393-2326 ° 101 E. MARLAND ° HOBBS, NM 88240

Analytical Results For:

TRINITY OILFIELD SERVICES & RENTALS, LLC
 JOHN FARRELL
 P. O. BOX 2587
 HOBBS NM, 88241
 Fax To: NONE

Received:	05/25/2021	Sampling Date:	05/20/2021
Reported:	05/27/2021	Sampling Type:	Soil
Project Name:	GOVERNMENT 7 AB	Sampling Condition:	Cool & Intact
Project Number:	NOT GIVEN	Sample Received By:	Tamara Oldaker
Project Location:	OXY - OFF BUCK SKIN ROAD NEAR CARL		

Sample ID: GA 30 FLOOR COMP 2" (H211338-27)

BTEx 8021B		mg/kg		Analyzed By: MS						
Analyte	Result	Reporting Limit	Analyzed	Method Blank	BS	% Recovery	True Value QC	RPD	Qualifier	
Benzene*	<0.050	0.050	05/26/2021	ND	1.97	98.7	2.00	8.38		
Toluene*	<0.050	0.050	05/26/2021	ND	2.03	102	2.00	11.3		
Ethylbenzene*	<0.050	0.050	05/26/2021	ND	1.98	99.0	2.00	12.9		
Total Xylenes*	<0.150	0.150	05/26/2021	ND	5.89	98.2	6.00	11.5		
Total BTEx	<0.300	0.300	05/26/2021	ND						

Surrogate: 4-Bromofluorobenzene (PID) 106 % 69.9-140

Chloride, SM4500CI-B		mg/kg		Analyzed By: GM						
Analyte	Result	Reporting Limit	Analyzed	Method Blank	BS	% Recovery	True Value QC	RPD	Qualifier	
Chloride	<16.0	16.0	05/26/2021	ND	416	104	400	0.00		

TPH 8015M		mg/kg		Analyzed By: MS					
Analyte	Result	Reporting Limit	Analyzed	Method Blank	BS	% Recovery	True Value QC	RPD	Qualifier
GRO C6-C10*	<10.0	10.0	05/26/2021	ND	209	104	200	1.23	
DRO >C10-C28*	<10.0	10.0	05/26/2021	ND	227	113	200	1.43	
EXT DRO >C28-C36	<10.0	10.0	05/26/2021	ND					

Surrogate: 1-Chlorooctane 95.8 % 44.3-133

Surrogate: 1-Chlorooctadecane 98.7 % 38.9-142

Cardinal Laboratories

*=Accredited Analyte

PLEASE NOTE: Liability and Damages. Cardinal's liability and client's exclusive remedy for any claim arising, whether based in contract or tort, shall be limited to the amount paid by client for analyses. All claims, including those for negligence and any other cause whatsoever shall be deemed waived unless made in writing and received by Cardinal within thirty (30) days after completion of the applicable service. In no event shall Cardinal be liable for incidental or consequential damages, including, without limitation, business interruptions, loss of use, or loss of profits incurred by client, its subsidiaries, affiliates or successors arising out of or related to the performance of the services hereunder by Cardinal, regardless of whether such claim is based upon any of the above stated reasons or otherwise. Results relate only to the samples identified above. This report shall not be reproduced except in full with written approval of Cardinal Laboratories.

Celey D. Keene, Lab Director/Quality Manager



PHONE (575) 393-2326 ° 101 E. MARLAND ° HOBBS, NM 88240

Analytical Results For:

TRINITY OILFIELD SERVICES & RENTALS, LLC
 JOHN FARRELL
 P. O. BOX 2587
 HOBBS NM, 88241
 Fax To: NONE

Received:	05/25/2021	Sampling Date:	05/20/2021
Reported:	05/27/2021	Sampling Type:	Soil
Project Name:	GOVERNMENT 7 AB	Sampling Condition:	Cool & Intact
Project Number:	NOT GIVEN	Sample Received By:	Tamara Oldaker
Project Location:	OXY - OFF BUCK SKIN ROAD NEAR CARL		

Sample ID: GA 31 FLOOR COMP 2" (H211338-28)

BTX 8021B		mg/kg		Analyzed By: MS					
Analyte	Result	Reporting Limit	Analyzed	Method Blank	BS	% Recovery	True Value QC	RPD	Qualifier
Benzene*	<0.050	0.050	05/26/2021	ND	1.97	98.7	2.00	8.38	
Toluene*	<0.050	0.050	05/26/2021	ND	2.03	102	2.00	11.3	
Ethylbenzene*	<0.050	0.050	05/26/2021	ND	1.98	99.0	2.00	12.9	
Total Xylenes*	<0.150	0.150	05/26/2021	ND	5.89	98.2	6.00	11.5	
Total BTX	<0.300	0.300	05/26/2021	ND					

Surrogate: 4-Bromofluorobenzene (PID) 105 % 69.9-140

Chloride, SM4500CI-B		mg/kg		Analyzed By: GM						
Analyte	Result	Reporting Limit	Analyzed	Method Blank	BS	% Recovery	True Value QC	RPD	Qualifier	
Chloride	9200	16.0	05/26/2021	ND	416	104	400	0.00		

TPH 8015M		mg/kg		Analyzed By: MS					
Analyte	Result	Reporting Limit	Analyzed	Method Blank	BS	% Recovery	True Value QC	RPD	Qualifier
GRO C6-C10*	<10.0	10.0	05/26/2021	ND	209	104	200	1.23	
DRO >C10-C28*	<10.0	10.0	05/26/2021	ND	227	113	200	1.43	
EXT DRO >C28-C36	<10.0	10.0	05/26/2021	ND					

Surrogate: 1-Chlorooctane 92.9 % 44.3-133

Surrogate: 1-Chlorooctadecane 95.7 % 38.9-142

Cardinal Laboratories

*=Accredited Analyte

PLEASE NOTE: Liability and Damages. Cardinal's liability and client's exclusive remedy for any claim arising, whether based in contract or tort, shall be limited to the amount paid by client for analyses. All claims, including those for negligence and any other cause whatsoever shall be deemed waived unless made in writing and received by Cardinal within thirty (30) days after completion of the applicable service. In no event shall Cardinal be liable for incidental or consequential damages, including, without limitation, business interruptions, loss of use, or loss of profits incurred by client, its subsidiaries, affiliates or successors arising out of or related to the performance of the services hereunder by Cardinal, regardless of whether such claim is based upon any of the above stated reasons or otherwise. Results relate only to the samples identified above. This report shall not be reproduced except in full with written approval of Cardinal Laboratories.

Celey D. Keene, Lab Director/Quality Manager



PHONE (575) 393-2326 • 101 E. MARLAND • HOBBS, NM 88240

Analytical Results For:

TRINITY OILFIELD SERVICES & RENTALS, LLC
 JOHN FARRELL
 P. O. BOX 2587
 HOBBS NM, 88241
 Fax To: NONE

Received:	05/25/2021	Sampling Date:	05/20/2021
Reported:	05/27/2021	Sampling Type:	Soil
Project Name:	GOVERNMENT 7 AB	Sampling Condition:	Cool & Intact
Project Number:	NOT GIVEN	Sample Received By:	Tamara Oldaker
Project Location:	OXY - OFF BUCK SKIN ROAD NEAR CARL		

Sample ID: GA 32 FLOOR COMP 2" (H211338-29)

BTX 8021B		mg/kg		Analyzed By: MS					
Analyte	Result	Reporting Limit	Analyzed	Method Blank	BS	% Recovery	True Value QC	RPD	Qualifier
Benzene*	<0.050	0.050	05/26/2021	ND	1.97	98.7	2.00	8.38	
Toluene*	<0.050	0.050	05/26/2021	ND	2.03	102	2.00	11.3	
Ethylbenzene*	<0.050	0.050	05/26/2021	ND	1.98	99.0	2.00	12.9	
Total Xylenes*	<0.150	0.150	05/26/2021	ND	5.89	98.2	6.00	11.5	
Total BTX	<0.300	0.300	05/26/2021	ND					

Surrogate: 4-Bromofluorobenzene (PID) 101 % 69.9-140

Chloride, SM4500CI-B		mg/kg		Analyzed By: GM					
Analyte	Result	Reporting Limit	Analyzed	Method Blank	BS	% Recovery	True Value QC	RPD	Qualifier
Chloride	11700	16.0	05/26/2021	ND	416	104	400	0.00	

TPH 8015M		mg/kg		Analyzed By: MS					
Analyte	Result	Reporting Limit	Analyzed	Method Blank	BS	% Recovery	True Value QC	RPD	Qualifier
GRO C6-C10*	<10.0	10.0	05/26/2021	ND	209	104	200	1.23	
DRO >C10-C28*	<10.0	10.0	05/26/2021	ND	227	113	200	1.43	
EXT DRO >C28-C36	<10.0	10.0	05/26/2021	ND					

Surrogate: 1-Chlorooctane 88.4 % 44.3-133

Surrogate: 1-Chlorooctadecane 87.9 % 38.9-142

Cardinal Laboratories

*=Accredited Analyte

PLEASE NOTE: Liability and Damages. Cardinal's liability and client's exclusive remedy for any claim arising, whether based in contract or tort, shall be limited to the amount paid by client for analyses. All claims, including those for negligence and any other cause whatsoever shall be deemed waived unless made in writing and received by Cardinal within thirty (30) days after completion of the applicable service. In no event shall Cardinal be liable for incidental or consequential damages, including, without limitation, business interruptions, loss of use, or loss of profits incurred by client, its subsidiaries, affiliates or successors arising out of or related to the performance of the services hereunder by Cardinal, regardless of whether such claim is based upon any of the above stated reasons or otherwise. Results relate only to the samples identified above. This report shall not be reproduced except in full with written approval of Cardinal Laboratories.

Celey D. Keene, Lab Director/Quality Manager



PHONE (575) 393-2326 ° 101 E. MARLAND ° HOBBS, NM 88240

Notes and Definitions

QR-04	The RPD for the BS/BSD was outside of historical limits.
ND	Analyte NOT DETECTED at or above the reporting limit
RPD	Relative Percent Difference
**	Samples not received at proper temperature of 6°C or below.
***	Insufficient time to reach temperature.
-	Chloride by SM4500Cl-B does not require samples be received at or below 6°C Samples reported on an as received basis (wet) unless otherwise noted on report

Cardinal Laboratories

*=Accredited Analyte

PLEASE NOTE: Liability and Damages. Cardinal's liability and client's exclusive remedy for any claim arising, whether based in contract or tort, shall be limited to the amount paid by client for analyses. All claims, including those for negligence and any other cause whatsoever shall be deemed waived unless made in writing and received by Cardinal within thirty (30) days after completion of the applicable service. In no event shall Cardinal be liable for incidental or consequential damages, including, without limitation, business interruptions, loss of use, or loss of profits incurred by client, its subsidiaries, affiliates or successors arising out of or related to the performance of the services hereunder by Cardinal, regardless of whether such claim is based upon any of the above stated reasons or otherwise. Results relate only to the samples identified above. This report shall not be reproduced except in full with written approval of Cardinal Laboratories.

A handwritten signature in black ink, appearing to read "Celey D. Keene".

Celey D. Keene, Lab Director/Quality Manager

Page 32 of 34

Page 33 of 34

Page 34 of 34



PHONE (575) 393-2326 ° 101 E. MARLAND ° HOBBS, NM 88240

June 21, 2021

JOHN FARRELL

TRINITY OILFIELD SERVICES & RENTALS, LLC

P. O. BOX 2587

HOBBS, NM 88241

RE: GOVERNMENT 7 AB

Enclosed are the results of analyses for samples received by the laboratory on 06/16/21 10:20.

Cardinal Laboratories is accredited through Texas NELAP under certificate number T104704398-20-13. Accreditation applies to drinking water, non-potable water and solid and chemical materials. All accredited analytes are denoted by an asterisk (*). For a complete list of accredited analytes and matrices visit the TCEQ website at www.tceq.texas.gov/field/qa/lab_accred_certif.html.

Cardinal Laboratories is accredited through the State of Colorado Department of Public Health and Environment for:

Method EPA 552.2	Haloacetic Acids (HAA-5)
Method EPA 524.2	Total Trihalomethanes (TTHM)
Method EPA 524.4	Regulated VOCs (V1, V2, V3)

Accreditation applies to public drinking water matrices.

This report meets NELAP requirements and is made up of a cover page, analytical results, and a copy of the original chain-of-custody. If you have any questions concerning this report, please feel free to contact me.

Sincerely,

A handwritten signature in black ink that reads "Celey D. Keene". The signature is written in a cursive style with a large, stylized 'C' and 'K'.

Celey D. Keene

Lab Director/Quality Manager



PHONE (575) 393-2326 ° 101 E. MARLAND ° HOBBS, NM 88240

Analytical Results For:

TRINITY OILFIELD SERVICES & RENTALS, LLC
 JOHN FARRELL
 P. O. BOX 2587
 HOBBS NM, 88241
 Fax To: NONE

Received:	06/16/2021	Sampling Date:	06/14/2021
Reported:	06/21/2021	Sampling Type:	Soil
Project Name:	GOVERNMENT 7 AB	Sampling Condition:	Cool & Intact
Project Number:	NOT GIVEN	Sample Received By:	Tamara Oldaker
Project Location:	OXY - OFF BUCK SKIN ROAD NEAR CARL		

Sample ID: GA 8 FLOOR COMP 6" (H211536-01)

BTEX 8021B			mg/kg		Analyzed By: MS				
Analyte	Result	Reporting Limit	Analyzed	Method Blank	BS	% Recovery	True Value QC	RPD	Qualifier
Benzene*	<0.050	0.050	06/17/2021	ND	2.06	103	2.00	3.40	
Toluene*	<0.050	0.050	06/17/2021	ND	2.13	107	2.00	6.71	
Ethylbenzene*	<0.050	0.050	06/17/2021	ND	2.10	105	2.00	2.77	
Total Xylenes*	<0.150	0.150	06/17/2021	ND	6.31	105	6.00	3.05	
Total BTEX	<0.300	0.300	06/17/2021	ND					

Surrogate: 4-Bromofluorobenzene (PID) 98.3 % 69.9-140

Chloride, SM4500Cl-B			mg/kg		Analyzed By: AC				
Analyte	Result	Reporting Limit	Analyzed	Method Blank	BS	% Recovery	True Value QC	RPD	Qualifier
Chloride	16.0	16.0	06/17/2021	ND	400	100	400	3.92	

TPH 8015M			mg/kg		Analyzed By: MS				
Analyte	Result	Reporting Limit	Analyzed	Method Blank	BS	% Recovery	True Value QC	RPD	Qualifier
GRO C6-C10*	<10.0	10.0	06/16/2021	ND	183	91.7	200	0.916	
DRO >C10-C28*	<10.0	10.0	06/16/2021	ND	206	103	200	7.33	
EXT DRO >C28-C36	<10.0	10.0	06/16/2021	ND					

Surrogate: 1-Chlorooctane 77.6 % 44.3-133

Surrogate: 1-Chlorooctadecane 75.4 % 38.9-142

Cardinal Laboratories

*=Accredited Analyte

PLEASE NOTE: Liability and Damages. Cardinal's liability and client's exclusive remedy for any claim arising, whether based in contract or tort, shall be limited to the amount paid by client for analyses. All claims, including those for negligence and any other cause whatsoever shall be deemed waived unless made in writing and received by Cardinal within thirty (30) days after completion of the applicable service. In no event shall Cardinal be liable for incidental or consequential damages, including, without limitation, business interruptions, loss of use, or loss of profits incurred by client, its subsidiaries, affiliates or successors arising out of or related to the performance of the services hereunder by Cardinal, regardless of whether such claim is based upon any of the above stated reasons or otherwise. Results relate only to the samples identified above. This report shall not be reproduced except in full with written approval of Cardinal Laboratories.

Celey D. Keene, Lab Director/Quality Manager



PHONE (575) 393-2326 • 101 E. MARLAND • HOBBS, NM 88240

Analytical Results For:

TRINITY OILFIELD SERVICES & RENTALS, LLC
 JOHN FARRELL
 P. O. BOX 2587
 HOBBS NM, 88241
 Fax To: NONE

Received:	06/16/2021	Sampling Date:	06/14/2021
Reported:	06/21/2021	Sampling Type:	Soil
Project Name:	GOVERNMENT 7 AB	Sampling Condition:	Cool & Intact
Project Number:	NOT GIVEN	Sample Received By:	Tamara Oldaker
Project Location:	OXY - OFF BUCK SKIN ROAD NEAR CARL		

Sample ID: GA 8 SOUTH COMP 3" (H211536-02)

BTEx 8021B		mg/kg		Analyzed By: MS					
Analyte	Result	Reporting Limit	Analyzed	Method Blank	BS	% Recovery	True Value QC	RPD	Qualifier
Benzene*	<0.050	0.050	06/17/2021	ND	2.06	103	2.00	3.40	
Toluene*	<0.050	0.050	06/17/2021	ND	2.13	107	2.00	6.71	
Ethylbenzene*	<0.050	0.050	06/17/2021	ND	2.10	105	2.00	2.77	
Total Xylenes*	<0.150	0.150	06/17/2021	ND	6.31	105	6.00	3.05	
Total BTEx	<0.300	0.300	06/17/2021	ND					

Surrogate: 4-Bromofluorobenzene (PID) 101 % 69.9-140

Chloride, SM4500CI-B		mg/kg		Analyzed By: AC						
Analyte	Result	Reporting Limit	Analyzed	Method Blank	BS	% Recovery	True Value QC	RPD	Qualifier	
Chloride	<16.0	16.0	06/17/2021	ND	400	100	400	3.92		

TPH 8015M		mg/kg		Analyzed By: MS					
Analyte	Result	Reporting Limit	Analyzed	Method Blank	BS	% Recovery	True Value QC	RPD	Qualifier
GRO C6-C10*	<10.0	10.0	06/16/2021	ND	183	91.7	200	0.916	
DRO >C10-C28*	<10.0	10.0	06/16/2021	ND	206	103	200	7.33	
EXT DRO >C28-C36	<10.0	10.0	06/16/2021	ND					

Surrogate: 1-Chlorooctane 79.2 % 44.3-133

Surrogate: 1-Chlorooctadecane 80.4 % 38.9-142

Cardinal Laboratories

*=Accredited Analyte

PLEASE NOTE: Liability and Damages. Cardinal's liability and client's exclusive remedy for any claim arising, whether based in contract or tort, shall be limited to the amount paid by client for analyses. All claims, including those for negligence and any other cause whatsoever shall be deemed waived unless made in writing and received by Cardinal within thirty (30) days after completion of the applicable service. In no event shall Cardinal be liable for incidental or consequential damages, including, without limitation, business interruptions, loss of use, or loss of profits incurred by client, its subsidiaries, affiliates or successors arising out of or related to the performance of the services hereunder by Cardinal, regardless of whether such claim is based upon any of the above stated reasons or otherwise. Results relate only to the samples identified above. This report shall not be reproduced except in full with written approval of Cardinal Laboratories.

Celey D. Keene, Lab Director/Quality Manager



PHONE (575) 393-2326 ° 101 E. MARLAND ° HOBBS, NM 88240

Analytical Results For:

TRINITY OILFIELD SERVICES & RENTALS, LLC
 JOHN FARRELL
 P. O. BOX 2587
 HOBBS NM, 88241
 Fax To: NONE

Received:	06/16/2021	Sampling Date:	06/14/2021
Reported:	06/21/2021	Sampling Type:	Soil
Project Name:	GOVERNMENT 7 AB	Sampling Condition:	Cool & Intact
Project Number:	NOT GIVEN	Sample Received By:	Tamara Oldaker
Project Location:	OXY - OFF BUCK SKIN ROAD NEAR CARL		

Sample ID: GA 8 WEST COMP 3" (H211536-03)

BTEx 8021B		mg/kg		Analyzed By: MS					
Analyte	Result	Reporting Limit	Analyzed	Method Blank	BS	% Recovery	True Value QC	RPD	Qualifier
Benzene*	<0.050	0.050	06/17/2021	ND	2.06	103	2.00	3.40	
Toluene*	<0.050	0.050	06/17/2021	ND	2.13	107	2.00	6.71	
Ethylbenzene*	<0.050	0.050	06/17/2021	ND	2.10	105	2.00	2.77	
Total Xylenes*	<0.150	0.150	06/17/2021	ND	6.31	105	6.00	3.05	
Total BTEx	<0.300	0.300	06/17/2021	ND					

Surrogate: 4-Bromofluorobenzene (PID) 100 % 69.9-140

Chloride, SM4500CI-B		mg/kg		Analyzed By: AC					
Analyte	Result	Reporting Limit	Analyzed	Method Blank	BS	% Recovery	True Value QC	RPD	Qualifier
Chloride	<16.0	16.0	06/17/2021	ND	400	100	400	3.92	

TPH 8015M		mg/kg		Analyzed By: MS					
Analyte	Result	Reporting Limit	Analyzed	Method Blank	BS	% Recovery	True Value QC	RPD	Qualifier
GRO C6-C10*	<10.0	10.0	06/16/2021	ND	183	91.7	200	0.916	
DRO >C10-C28*	<10.0	10.0	06/16/2021	ND	206	103	200	7.33	
EXT DRO >C28-C36	<10.0	10.0	06/16/2021	ND					

Surrogate: 1-Chlorooctane 84.6 % 44.3-133

Surrogate: 1-Chlorooctadecane 87.1 % 38.9-142

Cardinal Laboratories

*=Accredited Analyte

PLEASE NOTE: Liability and Damages. Cardinal's liability and client's exclusive remedy for any claim arising, whether based in contract or tort, shall be limited to the amount paid by client for analyses. All claims, including those for negligence and any other cause whatsoever shall be deemed waived unless made in writing and received by Cardinal within thirty (30) days after completion of the applicable service. In no event shall Cardinal be liable for incidental or consequential damages, including, without limitation, business interruptions, loss of use, or loss of profits incurred by client, its subsidiaries, affiliates or successors arising out of or related to the performance of the services hereunder by Cardinal, regardless of whether such claim is based upon any of the above stated reasons or otherwise. Results relate only to the samples identified above. This report shall not be reproduced except in full with written approval of Cardinal Laboratories.

Celey D. Keene, Lab Director/Quality Manager



PHONE (575) 393-2326 ° 101 E. MARLAND ° HOBBS, NM 88240

Analytical Results For:

TRINITY OILFIELD SERVICES & RENTALS, LLC
 JOHN FARRELL
 P. O. BOX 2587
 HOBBS NM, 88241
 Fax To: NONE

Received:	06/16/2021	Sampling Date:	06/14/2021
Reported:	06/21/2021	Sampling Type:	Soil
Project Name:	GOVERNMENT 7 AB	Sampling Condition:	Cool & Intact
Project Number:	NOT GIVEN	Sample Received By:	Tamara Oldaker
Project Location:	OXY - OFF BUCK SKIN ROAD NEAR CARL		

Sample ID: GA 9 FLOOR COMP 6" (H211536-04)

BTEx 8021B		mg/kg		Analyzed By: MS					
Analyte	Result	Reporting Limit	Analyzed	Method Blank	BS	% Recovery	True Value QC	RPD	Qualifier
Benzene*	<0.050	0.050	06/17/2021	ND	2.06	103	2.00	3.40	
Toluene*	<0.050	0.050	06/17/2021	ND	2.13	107	2.00	6.71	
Ethylbenzene*	<0.050	0.050	06/17/2021	ND	2.10	105	2.00	2.77	
Total Xylenes*	<0.150	0.150	06/17/2021	ND	6.31	105	6.00	3.05	
Total BTEX	<0.300	0.300	06/17/2021	ND					

Surrogate: 4-Bromofluorobenzene (PID) 101 % 69.9-140

Chloride, SM4500Cl-B		mg/kg		Analyzed By: AC						
Analyte	Result	Reporting Limit	Analyzed	Method Blank	BS	% Recovery	True Value QC	RPD	Qualifier	
Chloride	<16.0	16.0	06/17/2021	ND	400	100	400	3.92		

TPH 8015M		mg/kg		Analyzed By: MS					
Analyte	Result	Reporting Limit	Analyzed	Method Blank	BS	% Recovery	True Value QC	RPD	Qualifier
GRO C6-C10*	<10.0	10.0	06/16/2021	ND	183	91.7	200	0.916	
DRO >C10-C28*	<10.0	10.0	06/16/2021	ND	206	103	200	7.33	
EXT DRO >C28-C36	<10.0	10.0	06/16/2021	ND					

Surrogate: 1-Chlorooctane 83.4 % 44.3-133

Surrogate: 1-Chlorooctadecane 85.7 % 38.9-142

Cardinal Laboratories

*=Accredited Analyte

PLEASE NOTE: Liability and Damages. Cardinal's liability and client's exclusive remedy for any claim arising, whether based in contract or tort, shall be limited to the amount paid by client for analyses. All claims, including those for negligence and any other cause whatsoever shall be deemed waived unless made in writing and received by Cardinal within thirty (30) days after completion of the applicable service. In no event shall Cardinal be liable for incidental or consequential damages, including, without limitation, business interruptions, loss of use, or loss of profits incurred by client, its subsidiaries, affiliates or successors arising out of or related to the performance of the services hereunder by Cardinal, regardless of whether such claim is based upon any of the above stated reasons or otherwise. Results relate only to the samples identified above. This report shall not be reproduced except in full with written approval of Cardinal Laboratories.

Celey D. Keene, Lab Director/Quality Manager



PHONE (575) 393-2326 • 101 E. MARLAND • HOBBS, NM 88240

Analytical Results For:

TRINITY OILFIELD SERVICES & RENTALS, LLC
 JOHN FARRELL
 P. O. BOX 2587
 HOBBS NM, 88241
 Fax To: NONE

Received:	06/16/2021	Sampling Date:	06/14/2021
Reported:	06/21/2021	Sampling Type:	Soil
Project Name:	GOVERNMENT 7 AB	Sampling Condition:	Cool & Intact
Project Number:	NOT GIVEN	Sample Received By:	Tamara Oldaker
Project Location:	OXY - OFF BUCK SKIN ROAD NEAR CARL		

Sample ID: GA 9 NORTH WALL COMP 3" (H211536-05)

BTX 8021B		mg/kg		Analyzed By: MS					
Analyte	Result	Reporting Limit	Analyzed	Method Blank	BS	% Recovery	True Value QC	RPD	Qualifier
Benzene*	<0.050	0.050	06/17/2021	ND	2.06	103	2.00	3.40	
Toluene*	<0.050	0.050	06/17/2021	ND	2.13	107	2.00	6.71	
Ethylbenzene*	<0.050	0.050	06/17/2021	ND	2.10	105	2.00	2.77	
Total Xylenes*	<0.150	0.150	06/17/2021	ND	6.31	105	6.00	3.05	
Total BTX	<0.300	0.300	06/17/2021	ND					

Surrogate: 4-Bromofluorobenzene (PID) 99.2 % 69.9-140

Chloride, SM4500CI-B		mg/kg		Analyzed By: AC						
Analyte	Result	Reporting Limit	Analyzed	Method Blank	BS	% Recovery	True Value QC	RPD	Qualifier	
Chloride	<16.0	16.0	06/17/2021	ND	400	100	400	3.92		

TPH 8015M		mg/kg		Analyzed By: MS					
Analyte	Result	Reporting Limit	Analyzed	Method Blank	BS	% Recovery	True Value QC	RPD	Qualifier
GRO C6-C10*	<10.0	10.0	06/16/2021	ND	183	91.7	200	0.916	
DRO >C10-C28*	<10.0	10.0	06/16/2021	ND	206	103	200	7.33	
EXT DRO >C28-C36	<10.0	10.0	06/16/2021	ND					

Surrogate: 1-Chlorooctane 79.3 % 44.3-133

Surrogate: 1-Chlorooctadecane 80.9 % 38.9-142

Cardinal Laboratories

*=Accredited Analyte

PLEASE NOTE: Liability and Damages. Cardinal's liability and client's exclusive remedy for any claim arising, whether based in contract or tort, shall be limited to the amount paid by client for analyses. All claims, including those for negligence and any other cause whatsoever shall be deemed waived unless made in writing and received by Cardinal within thirty (30) days after completion of the applicable service. In no event shall Cardinal be liable for incidental or consequential damages, including, without limitation, business interruptions, loss of use, or loss of profits incurred by client, its subsidiaries, affiliates or successors arising out of or related to the performance of the services hereunder by Cardinal, regardless of whether such claim is based upon any of the above stated reasons or otherwise. Results relate only to the samples identified above. This report shall not be reproduced except in full with written approval of Cardinal Laboratories.

Celey D. Keene, Lab Director/Quality Manager



PHONE (575) 393-2326 • 101 E. MARLAND • HOBBS, NM 88240

Analytical Results For:

TRINITY OILFIELD SERVICES & RENTALS, LLC
 JOHN FARRELL
 P. O. BOX 2587
 HOBBS NM, 88241
 Fax To: NONE

Received:	06/16/2021	Sampling Date:	06/14/2021
Reported:	06/21/2021	Sampling Type:	Soil
Project Name:	GOVERNMENT 7 AB	Sampling Condition:	Cool & Intact
Project Number:	NOT GIVEN	Sample Received By:	Tamara Oldaker
Project Location:	OXY - OFF BUCK SKIN ROAD NEAR CARL		

Sample ID: GA 9 WEST WALL COMP 3" (H211536-06)

BTEx 8021B		mg/kg		Analyzed By: MS						
Analyte	Result	Reporting Limit	Analyzed	Method Blank	BS	% Recovery	True Value QC	RPD	Qualifier	
Benzene*	<0.050	0.050	06/17/2021	ND	2.06	103	2.00	3.40		
Toluene*	<0.050	0.050	06/17/2021	ND	2.13	107	2.00	6.71		
Ethylbenzene*	<0.050	0.050	06/17/2021	ND	2.10	105	2.00	2.77		
Total Xylenes*	<0.150	0.150	06/17/2021	ND	6.31	105	6.00	3.05		
Total BTEx	<0.300	0.300	06/17/2021	ND						

Surrogate: 4-Bromofluorobenzene (PID) 103 % 69.9-140

Chloride, SM4500CI-B		mg/kg		Analyzed By: AC						
Analyte	Result	Reporting Limit	Analyzed	Method Blank	BS	% Recovery	True Value QC	RPD	Qualifier	
Chloride	<16.0	16.0	06/17/2021	ND	400	100	400	3.92		

TPH 8015M		mg/kg		Analyzed By: MS					
Analyte	Result	Reporting Limit	Analyzed	Method Blank	BS	% Recovery	True Value QC	RPD	Qualifier
GRO C6-C10*	<10.0	10.0	06/16/2021	ND	183	91.7	200	0.916	
DRO >C10-C28*	<10.0	10.0	06/16/2021	ND	206	103	200	7.33	
EXT DRO >C28-C36	<10.0	10.0	06/16/2021	ND					

Surrogate: 1-Chlorooctane 81.9 % 44.3-133

Surrogate: 1-Chlorooctadecane 84.5 % 38.9-142

Cardinal Laboratories

*=Accredited Analyte

PLEASE NOTE: Liability and Damages. Cardinal's liability and client's exclusive remedy for any claim arising, whether based in contract or tort, shall be limited to the amount paid by client for analyses. All claims, including those for negligence and any other cause whatsoever shall be deemed waived unless made in writing and received by Cardinal within thirty (30) days after completion of the applicable service. In no event shall Cardinal be liable for incidental or consequential damages, including, without limitation, business interruptions, loss of use, or loss of profits incurred by client, its subsidiaries, affiliates or successors arising out of or related to the performance of the services hereunder by Cardinal, regardless of whether such claim is based upon any of the above stated reasons or otherwise. Results relate only to the samples identified above. This report shall not be reproduced except in full with written approval of Cardinal Laboratories.

Celey D. Keene, Lab Director/Quality Manager



PHONE (575) 393-2326 • 101 E. MARLAND • HOBBS, NM 88240

Analytical Results For:

TRINITY OILFIELD SERVICES & RENTALS, LLC
 JOHN FARRELL
 P. O. BOX 2587
 HOBBS NM, 88241
 Fax To: NONE

Received:	06/16/2021	Sampling Date:	06/14/2021
Reported:	06/21/2021	Sampling Type:	Soil
Project Name:	GOVERNMENT 7 AB	Sampling Condition:	Cool & Intact
Project Number:	NOT GIVEN	Sample Received By:	Tamara Oldaker
Project Location:	OXY - OFF BUCK SKIN ROAD NEAR CARL		

Sample ID: GA 10 FLOOR COMP 6" (H211536-07)

BTEx 8021B		mg/kg		Analyzed By: MS						
Analyte	Result	Reporting Limit	Analyzed	Method Blank	BS	% Recovery	True Value QC	RPD	Qualifier	
Benzene*	<0.050	0.050	06/17/2021	ND	2.06	103	2.00	3.40		
Toluene*	<0.050	0.050	06/17/2021	ND	2.13	107	2.00	6.71		
Ethylbenzene*	<0.050	0.050	06/17/2021	ND	2.10	105	2.00	2.77		
Total Xylenes*	<0.150	0.150	06/17/2021	ND	6.31	105	6.00	3.05		
Total BTEX	<0.300	0.300	06/17/2021	ND						

Surrogate: 4-Bromofluorobenzene (PID) 94.5 % 69.9-140

Chloride, SM4500Cl-B		mg/kg		Analyzed By: AC						
Analyte	Result	Reporting Limit	Analyzed	Method Blank	BS	% Recovery	True Value QC	RPD	Qualifier	
Chloride	<16.0	16.0	06/17/2021	ND	400	100	400	3.92		

TPH 8015M		mg/kg		Analyzed By: MS					
Analyte	Result	Reporting Limit	Analyzed	Method Blank	BS	% Recovery	True Value QC	RPD	Qualifier
GRO C6-C10*	<10.0	10.0	06/16/2021	ND	183	91.7	200	0.916	
DRO >C10-C28*	<10.0	10.0	06/16/2021	ND	206	103	200	7.33	
EXT DRO >C28-C36	<10.0	10.0	06/16/2021	ND					

Surrogate: 1-Chlorooctane 81.3 % 44.3-133

Surrogate: 1-Chlorooctadecane 77.2 % 38.9-142

Cardinal Laboratories

*=Accredited Analyte

PLEASE NOTE: Liability and Damages. Cardinal's liability and client's exclusive remedy for any claim arising, whether based in contract or tort, shall be limited to the amount paid by client for analyses. All claims, including those for negligence and any other cause whatsoever shall be deemed waived unless made in writing and received by Cardinal within thirty (30) days after completion of the applicable service. In no event shall Cardinal be liable for incidental or consequential damages, including, without limitation, business interruptions, loss of use, or loss of profits incurred by client, its subsidiaries, affiliates or successors arising out of or related to the performance of the services hereunder by Cardinal, regardless of whether such claim is based upon any of the above stated reasons or otherwise. Results relate only to the samples identified above. This report shall not be reproduced except in full with written approval of Cardinal Laboratories.

Celey D. Keene, Lab Director/Quality Manager



PHONE (575) 393-2326 • 101 E. MARLAND • HOBBS, NM 88240

Analytical Results For:

TRINITY OILFIELD SERVICES & RENTALS, LLC
 JOHN FARRELL
 P. O. BOX 2587
 HOBBS NM, 88241
 Fax To: NONE

Received:	06/16/2021	Sampling Date:	06/14/2021
Reported:	06/21/2021	Sampling Type:	Soil
Project Name:	GOVERNMENT 7 AB	Sampling Condition:	Cool & Intact
Project Number:	NOT GIVEN	Sample Received By:	Tamara Oldaker
Project Location:	OXY - OFF BUCK SKIN ROAD NEAR CARL		

Sample ID: GA 10 WEST WALL COMP 3" (H211536-08)

BTX 8021B		mg/kg		Analyzed By: MS						
Analyte	Result	Reporting Limit	Analyzed	Method Blank	BS	% Recovery	True Value QC	RPD	Qualifier	
Benzene*	<0.050	0.050	06/17/2021	ND	2.06	103	2.00	3.40		
Toluene*	<0.050	0.050	06/17/2021	ND	2.13	107	2.00	6.71		
Ethylbenzene*	<0.050	0.050	06/17/2021	ND	2.10	105	2.00	2.77		
Total Xylenes*	<0.150	0.150	06/17/2021	ND	6.31	105	6.00	3.05		
Total BTX	<0.300	0.300	06/17/2021	ND						

Surrogate: 4-Bromofluorobenzene (PID) 103 % 69.9-140

Chloride, SM4500CI-B		mg/kg		Analyzed By: AC						
Analyte	Result	Reporting Limit	Analyzed	Method Blank	BS	% Recovery	True Value QC	RPD	Qualifier	
Chloride	<16.0	16.0	06/17/2021	ND	400	100	400	3.92		

TPH 8015M		mg/kg		Analyzed By: MS					
Analyte	Result	Reporting Limit	Analyzed	Method Blank	BS	% Recovery	True Value QC	RPD	Qualifier
GRO C6-C10*	<10.0	10.0	06/16/2021	ND	183	91.7	200	0.916	
DRO >C10-C28*	<10.0	10.0	06/16/2021	ND	206	103	200	7.33	
EXT DRO >C28-C36	<10.0	10.0	06/16/2021	ND					

Surrogate: 1-Chlorooctane 80.5 % 44.3-133

Surrogate: 1-Chlorooctadecane 78.1 % 38.9-142

Cardinal Laboratories

*=Accredited Analyte

PLEASE NOTE: Liability and Damages. Cardinal's liability and client's exclusive remedy for any claim arising, whether based in contract or tort, shall be limited to the amount paid by client for analyses. All claims, including those for negligence and any other cause whatsoever shall be deemed waived unless made in writing and received by Cardinal within thirty (30) days after completion of the applicable service. In no event shall Cardinal be liable for incidental or consequential damages, including, without limitation, business interruptions, loss of use, or loss of profits incurred by client, its subsidiaries, affiliates or successors arising out of or related to the performance of the services hereunder by Cardinal, regardless of whether such claim is based upon any of the above stated reasons or otherwise. Results relate only to the samples identified above. This report shall not be reproduced except in full with written approval of Cardinal Laboratories.

Celey D. Keene, Lab Director/Quality Manager



PHONE (575) 393-2326 ° 101 E. MARLAND ° HOBBS, NM 88240

Analytical Results For:

TRINITY OILFIELD SERVICES & RENTALS, LLC
 JOHN FARRELL
 P. O. BOX 2587
 HOBBS NM, 88241
 Fax To: NONE

Received:	06/16/2021	Sampling Date:	06/14/2021
Reported:	06/21/2021	Sampling Type:	Soil
Project Name:	GOVERNMENT 7 AB	Sampling Condition:	Cool & Intact
Project Number:	NOT GIVEN	Sample Received By:	Tamara Oldaker
Project Location:	OXY - OFF BUCK SKIN ROAD NEAR CARL		

Sample ID: GA 10 SOUTH WALL COMP 3" (H211536-09)

BTEx 8021B		mg/kg		Analyzed By: MS						
Analyte	Result	Reporting Limit	Analyzed	Method Blank	BS	% Recovery	True Value QC	RPD	Qualifier	
Benzene*	<0.050	0.050	06/17/2021	ND	2.06	103	2.00	3.40		
Toluene*	<0.050	0.050	06/17/2021	ND	2.13	107	2.00	6.71		
Ethylbenzene*	<0.050	0.050	06/17/2021	ND	2.10	105	2.00	2.77		
Total Xylenes*	<0.150	0.150	06/17/2021	ND	6.31	105	6.00	3.05		
Total BTEx	<0.300	0.300	06/17/2021	ND						

Surrogate: 4-Bromofluorobenzene (PID) 97.1 % 69.9-140

Chloride, SM4500CI-B		mg/kg		Analyzed By: AC						
Analyte	Result	Reporting Limit	Analyzed	Method Blank	BS	% Recovery	True Value QC	RPD	Qualifier	
Chloride	<16.0	16.0	06/17/2021	ND	400	100	400	3.92		

TPH 8015M		mg/kg		Analyzed By: MS					
Analyte	Result	Reporting Limit	Analyzed	Method Blank	BS	% Recovery	True Value QC	RPD	Qualifier
GRO C6-C10*	<10.0	10.0	06/16/2021	ND	183	91.7	200	0.916	
DRO >C10-C28*	<10.0	10.0	06/16/2021	ND	206	103	200	7.33	
EXT DRO >C28-C36	<10.0	10.0	06/16/2021	ND					

Surrogate: 1-Chlorooctane 77.8 % 44.3-133

Surrogate: 1-Chlorooctadecane 73.2 % 38.9-142

Cardinal Laboratories

*=Accredited Analyte

PLEASE NOTE: Liability and Damages. Cardinal's liability and client's exclusive remedy for any claim arising, whether based in contract or tort, shall be limited to the amount paid by client for analyses. All claims, including those for negligence and any other cause whatsoever shall be deemed waived unless made in writing and received by Cardinal within thirty (30) days after completion of the applicable service. In no event shall Cardinal be liable for incidental or consequential damages, including, without limitation, business interruptions, loss of use, or loss of profits incurred by client, its subsidiaries, affiliates or successors arising out of or related to the performance of the services hereunder by Cardinal, regardless of whether such claim is based upon any of the above stated reasons or otherwise. Results relate only to the samples identified above. This report shall not be reproduced except in full with written approval of Cardinal Laboratories.

Celey D. Keene, Lab Director/Quality Manager



PHONE (575) 393-2326 ° 101 E. MARLAND ° HOBBS, NM 88240

Analytical Results For:

TRINITY OILFIELD SERVICES & RENTALS, LLC
 JOHN FARRELL
 P. O. BOX 2587
 HOBBS NM, 88241
 Fax To: NONE

Received:	06/16/2021	Sampling Date:	06/14/2021
Reported:	06/21/2021	Sampling Type:	Soil
Project Name:	GOVERNMENT 7 AB	Sampling Condition:	Cool & Intact
Project Number:	NOT GIVEN	Sample Received By:	Tamara Oldaker
Project Location:	OXY - OFF BUCK SKIN ROAD NEAR CARL		

Sample ID: GA 10 EAST WALL COMP 3" (H211536-10)

BTX 8021B		mg/kg		Analyzed By: MS					
Analyte	Result	Reporting Limit	Analyzed	Method Blank	BS	% Recovery	True Value QC	RPD	Qualifier
Benzene*	<0.050	0.050	06/17/2021	ND	2.06	103	2.00	3.40	
Toluene*	<0.050	0.050	06/17/2021	ND	2.13	107	2.00	6.71	
Ethylbenzene*	<0.050	0.050	06/17/2021	ND	2.10	105	2.00	2.77	
Total Xylenes*	<0.150	0.150	06/17/2021	ND	6.31	105	6.00	3.05	
Total BTX	<0.300	0.300	06/17/2021	ND					

Surrogate: 4-Bromofluorobenzene (PID) 102 % 69.9-140

Chloride, SM4500CI-B		mg/kg		Analyzed By: AC						
Analyte	Result	Reporting Limit	Analyzed	Method Blank	BS	% Recovery	True Value QC	RPD	Qualifier	
Chloride	<16.0	16.0	06/17/2021	ND	400	100	400	3.92		

TPH 8015M		mg/kg		Analyzed By: MS					
Analyte	Result	Reporting Limit	Analyzed	Method Blank	BS	% Recovery	True Value QC	RPD	Qualifier
GRO C6-C10*	<10.0	10.0	06/16/2021	ND	183	91.7	200	0.916	
DRO >C10-C28*	<10.0	10.0	06/16/2021	ND	206	103	200	7.33	
EXT DRO >C28-C36	<10.0	10.0	06/16/2021	ND					

Surrogate: 1-Chlorooctane 80.2 % 44.3-133

Surrogate: 1-Chlorooctadecane 75.3 % 38.9-142

Cardinal Laboratories

*=Accredited Analyte

PLEASE NOTE: Liability and Damages. Cardinal's liability and client's exclusive remedy for any claim arising, whether based in contract or tort, shall be limited to the amount paid by client for analyses. All claims, including those for negligence and any other cause whatsoever shall be deemed waived unless made in writing and received by Cardinal within thirty (30) days after completion of the applicable service. In no event shall Cardinal be liable for incidental or consequential damages, including, without limitation, business interruptions, loss of use, or loss of profits incurred by client, its subsidiaries, affiliates or successors arising out of or related to the performance of the services hereunder by Cardinal, regardless of whether such claim is based upon any of the above stated reasons or otherwise. Results relate only to the samples identified above. This report shall not be reproduced except in full with written approval of Cardinal Laboratories.

Celey D. Keene, Lab Director/Quality Manager



PHONE (575) 393-2326 • 101 E. MARLAND • HOBBS, NM 88240

Analytical Results For:

TRINITY OILFIELD SERVICES & RENTALS, LLC
 JOHN FARRELL
 P. O. BOX 2587
 HOBBS NM, 88241
 Fax To: NONE

Received:	06/16/2021	Sampling Date:	06/14/2021
Reported:	06/21/2021	Sampling Type:	Soil
Project Name:	GOVERNMENT 7 AB	Sampling Condition:	Cool & Intact
Project Number:	NOT GIVEN	Sample Received By:	Tamara Oldaker
Project Location:	OXY - OFF BUCK SKIN ROAD NEAR CARL		

Sample ID: GA 11 FLOOR COMP 6" (H211536-11)

BTEx 8021B		mg/kg		Analyzed By: MS						
Analyte	Result	Reporting Limit	Analyzed	Method Blank	BS	% Recovery	True Value QC	RPD	Qualifier	
Benzene*	<0.050	0.050	06/17/2021	ND	2.06	103	2.00	3.40		
Toluene*	<0.050	0.050	06/17/2021	ND	2.13	107	2.00	6.71		
Ethylbenzene*	<0.050	0.050	06/17/2021	ND	2.10	105	2.00	2.77		
Total Xylenes*	<0.150	0.150	06/17/2021	ND	6.31	105	6.00	3.05		
Total BTEX	<0.300	0.300	06/17/2021	ND						

Surrogate: 4-Bromofluorobenzene (PID) 96.7 % 69.9-140

Chloride, SM4500Cl-B		mg/kg		Analyzed By: AC						
Analyte	Result	Reporting Limit	Analyzed	Method Blank	BS	% Recovery	True Value QC	RPD	Qualifier	
Chloride	<16.0	16.0	06/17/2021	ND	400	100	400	3.92		

TPH 8015M		mg/kg		Analyzed By: MS					
Analyte	Result	Reporting Limit	Analyzed	Method Blank	BS	% Recovery	True Value QC	RPD	Qualifier
GRO C6-C10*	<10.0	10.0	06/16/2021	ND	183	91.7	200	0.916	
DRO >C10-C28*	<10.0	10.0	06/16/2021	ND	206	103	200	7.33	
EXT DRO >C28-C36	<10.0	10.0	06/16/2021	ND					

Surrogate: 1-Chlorooctane 71.6 % 44.3-133

Surrogate: 1-Chlorooctadecane 66.7 % 38.9-142

Cardinal Laboratories

*=Accredited Analyte

PLEASE NOTE: Liability and Damages. Cardinal's liability and client's exclusive remedy for any claim arising, whether based in contract or tort, shall be limited to the amount paid by client for analyses. All claims, including those for negligence and any other cause whatsoever shall be deemed waived unless made in writing and received by Cardinal within thirty (30) days after completion of the applicable service. In no event shall Cardinal be liable for incidental or consequential damages, including, without limitation, business interruptions, loss of use, or loss of profits incurred by client, its subsidiaries, affiliates or successors arising out of or related to the performance of the services hereunder by Cardinal, regardless of whether such claim is based upon any of the above stated reasons or otherwise. Results relate only to the samples identified above. This report shall not be reproduced except in full with written approval of Cardinal Laboratories.

Celey D. Keene, Lab Director/Quality Manager



PHONE (575) 393-2326 • 101 E. MARLAND • HOBBS, NM 88240

Analytical Results For:

TRINITY OILFIELD SERVICES & RENTALS, LLC
 JOHN FARRELL
 P. O. BOX 2587
 HOBBS NM, 88241
 Fax To: NONE

Received:	06/16/2021	Sampling Date:	06/14/2021
Reported:	06/21/2021	Sampling Type:	Soil
Project Name:	GOVERNMENT 7 AB	Sampling Condition:	Cool & Intact
Project Number:	NOT GIVEN	Sample Received By:	Tamara Oldaker
Project Location:	OXY - OFF BUCK SKIN ROAD NEAR CARL		

Sample ID: GA 11 EAST WALL COMP 3" (H211536-12)

BTEX 8021B		mg/kg		Analyzed By: MS						
Analyte	Result	Reporting Limit	Analyzed	Method Blank	BS	% Recovery	True Value QC	RPD	Qualifier	
Benzene*	<0.050	0.050	06/17/2021	ND	2.06	103	2.00	3.40		
Toluene*	<0.050	0.050	06/17/2021	ND	2.13	107	2.00	6.71		
Ethylbenzene*	<0.050	0.050	06/17/2021	ND	2.10	105	2.00	2.77		
Total Xylenes*	<0.150	0.150	06/17/2021	ND	6.31	105	6.00	3.05		
Total BTEX	<0.300	0.300	06/17/2021	ND						

Surrogate: 4-Bromofluorobenzene (PID) 103 % 69.9-140

Chloride, SM4500CI-B		mg/kg		Analyzed By: AC						
Analyte	Result	Reporting Limit	Analyzed	Method Blank	BS	% Recovery	True Value QC	RPD	Qualifier	
Chloride	<16.0	16.0	06/17/2021	ND	400	100	400	3.92		

TPH 8015M		mg/kg		Analyzed By: MS					
Analyte	Result	Reporting Limit	Analyzed	Method Blank	BS	% Recovery	True Value QC	RPD	Qualifier
GRO C6-C10*	<10.0	10.0	06/16/2021	ND	183	91.7	200	0.916	
DRO >C10-C28*	<10.0	10.0	06/16/2021	ND	206	103	200	7.33	
EXT DRO >C28-C36	<10.0	10.0	06/16/2021	ND					

Surrogate: 1-Chlorooctane 73.4 % 44.3-133

Surrogate: 1-Chlorooctadecane 68.2 % 38.9-142

Cardinal Laboratories

*=Accredited Analyte

PLEASE NOTE: Liability and Damages. Cardinal's liability and client's exclusive remedy for any claim arising, whether based in contract or tort, shall be limited to the amount paid by client for analyses. All claims, including those for negligence and any other cause whatsoever shall be deemed waived unless made in writing and received by Cardinal within thirty (30) days after completion of the applicable service. In no event shall Cardinal be liable for incidental or consequential damages, including, without limitation, business interruptions, loss of use, or loss of profits incurred by client, its subsidiaries, affiliates or successors arising out of or related to the performance of the services hereunder by Cardinal, regardless of whether such claim is based upon any of the above stated reasons or otherwise. Results relate only to the samples identified above. This report shall not be reproduced except in full with written approval of Cardinal Laboratories.

Celey D. Keene, Lab Director/Quality Manager



PHONE (575) 393-2326 • 101 E. MARLAND • HOBBS, NM 88240

Analytical Results For:

TRINITY OILFIELD SERVICES & RENTALS, LLC
 JOHN FARRELL
 P. O. BOX 2587
 HOBBS NM, 88241
 Fax To: NONE

Received:	06/16/2021	Sampling Date:	06/14/2021
Reported:	06/21/2021	Sampling Type:	Soil
Project Name:	GOVERNMENT 7 AB	Sampling Condition:	Cool & Intact
Project Number:	NOT GIVEN	Sample Received By:	Tamara Oldaker
Project Location:	OXY - OFF BUCK SKIN ROAD NEAR CARL		

Sample ID: GA 11 WEST WALL COMP 3" (H211536-13)

BTEX 8021B		mg/kg		Analyzed By: MS						
Analyte	Result	Reporting Limit	Analyzed	Method Blank	BS	% Recovery	True Value QC	RPD	Qualifier	
Benzene*	<0.050	0.050	06/17/2021	ND	2.06	103	2.00	3.40		
Toluene*	<0.050	0.050	06/17/2021	ND	2.13	107	2.00	6.71		
Ethylbenzene*	<0.050	0.050	06/17/2021	ND	2.10	105	2.00	2.77		
Total Xylenes*	<0.150	0.150	06/17/2021	ND	6.31	105	6.00	3.05		
Total BTEX	<0.300	0.300	06/17/2021	ND						

Surrogate: 4-Bromofluorobenzene (PID) 103 % 69.9-140

Chloride, SM4500CI-B		mg/kg		Analyzed By: AC						
Analyte	Result	Reporting Limit	Analyzed	Method Blank	BS	% Recovery	True Value QC	RPD	Qualifier	
Chloride	<16.0	16.0	06/17/2021	ND	400	100	400	3.92		

TPH 8015M		mg/kg		Analyzed By: MS					
Analyte	Result	Reporting Limit	Analyzed	Method Blank	BS	% Recovery	True Value QC	RPD	Qualifier
GRO C6-C10*	<10.0	10.0	06/16/2021	ND	183	91.7	200	0.916	
DRO >C10-C28*	<10.0	10.0	06/16/2021	ND	206	103	200	7.33	
EXT DRO >C28-C36	<10.0	10.0	06/16/2021	ND					

Surrogate: 1-Chlorooctane 56.5 % 44.3-133

Surrogate: 1-Chlorooctadecane 53.4 % 38.9-142

Cardinal Laboratories

*=Accredited Analyte

PLEASE NOTE: Liability and Damages. Cardinal's liability and client's exclusive remedy for any claim arising, whether based in contract or tort, shall be limited to the amount paid by client for analyses. All claims, including those for negligence and any other cause whatsoever shall be deemed waived unless made in writing and received by Cardinal within thirty (30) days after completion of the applicable service. In no event shall Cardinal be liable for incidental or consequential damages, including, without limitation, business interruptions, loss of use, or loss of profits incurred by client, its subsidiaries, affiliates or successors arising out of or related to the performance of the services hereunder by Cardinal, regardless of whether such claim is based upon any of the above stated reasons or otherwise. Results relate only to the samples identified above. This report shall not be reproduced except in full with written approval of Cardinal Laboratories.

Celey D. Keene, Lab Director/Quality Manager



PHONE (575) 393-2326 ° 101 E. MARLAND ° HOBBS, NM 88240

Analytical Results For:

TRINITY OILFIELD SERVICES & RENTALS, LLC
 JOHN FARRELL
 P. O. BOX 2587
 HOBBS NM, 88241
 Fax To: NONE

Received:	06/16/2021	Sampling Date:	06/14/2021
Reported:	06/21/2021	Sampling Type:	Soil
Project Name:	GOVERNMENT 7 AB	Sampling Condition:	Cool & Intact
Project Number:	NOT GIVEN	Sample Received By:	Tamara Oldaker
Project Location:	OXY - OFF BUCK SKIN ROAD NEAR CARL		

Sample ID: GA 12 FLOOR COMP 6" (H211536-14)

BTX 8021B		mg/kg		Analyzed By: MS					
Analyte	Result	Reporting Limit	Analyzed	Method Blank	BS	% Recovery	True Value QC	RPD	Qualifier
Benzene*	<0.050	0.050	06/17/2021	ND	2.06	103	2.00	3.40	
Toluene*	<0.050	0.050	06/17/2021	ND	2.13	107	2.00	6.71	
Ethylbenzene*	<0.050	0.050	06/17/2021	ND	2.10	105	2.00	2.77	
Total Xylenes*	<0.150	0.150	06/17/2021	ND	6.31	105	6.00	3.05	
Total BTX	<0.300	0.300	06/17/2021	ND					

Surrogate: 4-Bromofluorobenzene (PID) 103 % 69.9-140

Chloride, SM4500CI-B		mg/kg		Analyzed By: AC						
Analyte	Result	Reporting Limit	Analyzed	Method Blank	BS	% Recovery	True Value QC	RPD	Qualifier	
Chloride	<16.0	16.0	06/17/2021	ND	400	100	400	3.92		

TPH 8015M		mg/kg		Analyzed By: MS					
Analyte	Result	Reporting Limit	Analyzed	Method Blank	BS	% Recovery	True Value QC	RPD	Qualifier
GRO C6-C10*	<10.0	10.0	06/16/2021	ND	183	91.7	200	0.916	
DRO >C10-C28*	<10.0	10.0	06/16/2021	ND	206	103	200	7.33	
EXT DRO >C28-C36	<10.0	10.0	06/16/2021	ND					

Surrogate: 1-Chlorooctane 91.0 % 44.3-133

Surrogate: 1-Chlorooctadecane 88.1 % 38.9-142

Cardinal Laboratories

*=Accredited Analyte

PLEASE NOTE: Liability and Damages. Cardinal's liability and client's exclusive remedy for any claim arising, whether based in contract or tort, shall be limited to the amount paid by client for analyses. All claims, including those for negligence and any other cause whatsoever shall be deemed waived unless made in writing and received by Cardinal within thirty (30) days after completion of the applicable service. In no event shall Cardinal be liable for incidental or consequential damages, including, without limitation, business interruptions, loss of use, or loss of profits incurred by client, its subsidiaries, affiliates or successors arising out of or related to the performance of the services hereunder by Cardinal, regardless of whether such claim is based upon any of the above stated reasons or otherwise. Results relate only to the samples identified above. This report shall not be reproduced except in full with written approval of Cardinal Laboratories.

Celey D. Keene, Lab Director/Quality Manager



PHONE (575) 393-2326 ° 101 E. MARLAND ° HOBBS, NM 88240

Analytical Results For:

TRINITY OILFIELD SERVICES & RENTALS, LLC
 JOHN FARRELL
 P. O. BOX 2587
 HOBBS NM, 88241
 Fax To: NONE

Received:	06/16/2021	Sampling Date:	06/14/2021
Reported:	06/21/2021	Sampling Type:	Soil
Project Name:	GOVERNMENT 7 AB	Sampling Condition:	Cool & Intact
Project Number:	NOT GIVEN	Sample Received By:	Tamara Oldaker
Project Location:	OXY - OFF BUCK SKIN ROAD NEAR CARL		

Sample ID: GA 12 EAST WALL COMP 3" (H211536-15)

BTEx 8021B		mg/kg		Analyzed By: MS						
Analyte	Result	Reporting Limit	Analyzed	Method Blank	BS	% Recovery	True Value QC	RPD	Qualifier	
Benzene*	<0.050	0.050	06/17/2021	ND	2.06	103	2.00	3.40		
Toluene*	<0.050	0.050	06/17/2021	ND	2.13	107	2.00	6.71		
Ethylbenzene*	<0.050	0.050	06/17/2021	ND	2.10	105	2.00	2.77		
Total Xylenes*	<0.150	0.150	06/17/2021	ND	6.31	105	6.00	3.05		
Total BTEx	<0.300	0.300	06/17/2021	ND						

Surrogate: 4-Bromofluorobenzene (PID) 96.6 % 69.9-140

Chloride, SM4500CI-B		mg/kg		Analyzed By: AC						
Analyte	Result	Reporting Limit	Analyzed	Method Blank	BS	% Recovery	True Value QC	RPD	Qualifier	
Chloride	<16.0	16.0	06/17/2021	ND	400	100	400	3.92		

TPH 8015M		mg/kg		Analyzed By: MS					
Analyte	Result	Reporting Limit	Analyzed	Method Blank	BS	% Recovery	True Value QC	RPD	Qualifier
GRO C6-C10*	<10.0	10.0	06/16/2021	ND	183	91.7	200	0.916	
DRO >C10-C28*	<10.0	10.0	06/16/2021	ND	206	103	200	7.33	
EXT DRO >C28-C36	<10.0	10.0	06/16/2021	ND					

Surrogate: 1-Chlorooctane 82.3 % 44.3-133

Surrogate: 1-Chlorooctadecane 78.8 % 38.9-142

Cardinal Laboratories

*=Accredited Analyte

PLEASE NOTE: Liability and Damages. Cardinal's liability and client's exclusive remedy for any claim arising, whether based in contract or tort, shall be limited to the amount paid by client for analyses. All claims, including those for negligence and any other cause whatsoever shall be deemed waived unless made in writing and received by Cardinal within thirty (30) days after completion of the applicable service. In no event shall Cardinal be liable for incidental or consequential damages, including, without limitation, business interruptions, loss of use, or loss of profits incurred by client, its subsidiaries, affiliates or successors arising out of or related to the performance of the services hereunder by Cardinal, regardless of whether such claim is based upon any of the above stated reasons or otherwise. Results relate only to the samples identified above. This report shall not be reproduced except in full with written approval of Cardinal Laboratories.

Celey D. Keene, Lab Director/Quality Manager



PHONE (575) 393-2326 • 101 E. MARLAND • HOBBS, NM 88240

Analytical Results For:

TRINITY OILFIELD SERVICES & RENTALS, LLC
 JOHN FARRELL
 P. O. BOX 2587
 HOBBS NM, 88241
 Fax To: NONE

Received:	06/16/2021	Sampling Date:	06/14/2021
Reported:	06/21/2021	Sampling Type:	Soil
Project Name:	GOVERNMENT 7 AB	Sampling Condition:	Cool & Intact
Project Number:	NOT GIVEN	Sample Received By:	Tamara Oldaker
Project Location:	OXY - OFF BUCK SKIN ROAD NEAR CARL		

Sample ID: GA 12 WEST WALL COMP 3" (H211536-16)

BTX 8021B		mg/kg		Analyzed By: MS					
Analyte	Result	Reporting Limit	Analyzed	Method Blank	BS	% Recovery	True Value QC	RPD	Qualifier
Benzene*	<0.050	0.050	06/16/2021	ND	2.15	107	2.00	1.94	
Toluene*	<0.050	0.050	06/16/2021	ND	2.04	102	2.00	1.84	
Ethylbenzene*	<0.050	0.050	06/16/2021	ND	1.98	98.9	2.00	1.66	
Total Xylenes*	<0.150	0.150	06/16/2021	ND	6.00	99.9	6.00	1.30	
Total BTX	<0.300	0.300	06/16/2021	ND					

Surrogate: 4-Bromofluorobenzene (PID) 111 % 69.9-140

Chloride, SM4500Cl-B		mg/kg		Analyzed By: AC						
Analyte	Result	Reporting Limit	Analyzed	Method Blank	BS	% Recovery	True Value QC	RPD	Qualifier	
Chloride	<16.0	16.0	06/17/2021	ND	400	100	400	3.92		

TPH 8015M		mg/kg		Analyzed By: MS					
Analyte	Result	Reporting Limit	Analyzed	Method Blank	BS	% Recovery	True Value QC	RPD	Qualifier
GRO C6-C10*	<10.0	10.0	06/16/2021	ND	183	91.7	200	0.916	
DRO >C10-C28*	<10.0	10.0	06/16/2021	ND	206	103	200	7.33	
EXT DRO >C28-C36	<10.0	10.0	06/16/2021	ND					

Surrogate: 1-Chlorooctane 83.3 % 44.3-133

Surrogate: 1-Chlorooctadecane 81.6 % 38.9-142

Cardinal Laboratories

*=Accredited Analyte

PLEASE NOTE: Liability and Damages. Cardinal's liability and client's exclusive remedy for any claim arising, whether based in contract or tort, shall be limited to the amount paid by client for analyses. All claims, including those for negligence and any other cause whatsoever shall be deemed waived unless made in writing and received by Cardinal within thirty (30) days after completion of the applicable service. In no event shall Cardinal be liable for incidental or consequential damages, including, without limitation, business interruptions, loss of use, or loss of profits incurred by client, its subsidiaries, affiliates or successors arising out of or related to the performance of the services hereunder by Cardinal, regardless of whether such claim is based upon any of the above stated reasons or otherwise. Results relate only to the samples identified above. This report shall not be reproduced except in full with written approval of Cardinal Laboratories.

Celey D. Keene, Lab Director/Quality Manager



PHONE (575) 393-2326 ° 101 E. MARLAND ° HOBBS, NM 88240

Analytical Results For:

TRINITY OILFIELD SERVICES & RENTALS, LLC
 JOHN FARRELL
 P. O. BOX 2587
 HOBBS NM, 88241
 Fax To: NONE

Received:	06/16/2021	Sampling Date:	06/14/2021
Reported:	06/21/2021	Sampling Type:	Soil
Project Name:	GOVERNMENT 7 AB	Sampling Condition:	Cool & Intact
Project Number:	NOT GIVEN	Sample Received By:	Tamara Oldaker
Project Location:	OXY - OFF BUCK SKIN ROAD NEAR CARL		

Sample ID: GA 13 FLOOR COMP 6" (H211536-17)

BTX 8021B		mg/kg		Analyzed By: MS						
Analyte	Result	Reporting Limit	Analyzed	Method Blank	BS	% Recovery	True Value QC	RPD	Qualifier	
Benzene*	<0.050	0.050	06/16/2021	ND	2.15	107	2.00	1.94		
Toluene*	<0.050	0.050	06/16/2021	ND	2.04	102	2.00	1.84		
Ethylbenzene*	<0.050	0.050	06/16/2021	ND	1.98	98.9	2.00	1.66		
Total Xylenes*	<0.150	0.150	06/16/2021	ND	6.00	99.9	6.00	1.30		
Total BTX	<0.300	0.300	06/16/2021	ND						

Surrogate: 4-Bromofluorobenzene (PID) 112 % 69.9-140

Chloride, SM4500CI-B		mg/kg		Analyzed By: AC						
Analyte	Result	Reporting Limit	Analyzed	Method Blank	BS	% Recovery	True Value QC	RPD	Qualifier	
Chloride	<16.0	16.0	06/17/2021	ND	400	100	400	3.92		

TPH 8015M		mg/kg		Analyzed By: MS					
Analyte	Result	Reporting Limit	Analyzed	Method Blank	BS	% Recovery	True Value QC	RPD	Qualifier
GRO C6-C10*	<10.0	10.0	06/16/2021	ND	183	91.7	200	0.916	
DRO >C10-C28*	<10.0	10.0	06/16/2021	ND	206	103	200	7.33	
EXT DRO >C28-C36	<10.0	10.0	06/16/2021	ND					

Surrogate: 1-Chlorooctane 84.3 % 44.3-133

Surrogate: 1-Chlorooctadecane 79.2 % 38.9-142

Cardinal Laboratories

*=Accredited Analyte

PLEASE NOTE: Liability and Damages. Cardinal's liability and client's exclusive remedy for any claim arising, whether based in contract or tort, shall be limited to the amount paid by client for analyses. All claims, including those for negligence and any other cause whatsoever shall be deemed waived unless made in writing and received by Cardinal within thirty (30) days after completion of the applicable service. In no event shall Cardinal be liable for incidental or consequential damages, including, without limitation, business interruptions, loss of use, or loss of profits incurred by client, its subsidiaries, affiliates or successors arising out of or related to the performance of the services hereunder by Cardinal, regardless of whether such claim is based upon any of the above stated reasons or otherwise. Results relate only to the samples identified above. This report shall not be reproduced except in full with written approval of Cardinal Laboratories.

Celey D. Keene, Lab Director/Quality Manager



PHONE (575) 393-2326 • 101 E. MARLAND • HOBBS, NM 88240

Analytical Results For:

TRINITY OILFIELD SERVICES & RENTALS, LLC
 JOHN FARRELL
 P. O. BOX 2587
 HOBBS NM, 88241
 Fax To: NONE

Received:	06/16/2021	Sampling Date:	06/14/2021
Reported:	06/21/2021	Sampling Type:	Soil
Project Name:	GOVERNMENT 7 AB	Sampling Condition:	Cool & Intact
Project Number:	NOT GIVEN	Sample Received By:	Tamara Oldaker
Project Location:	OXY - OFF BUCK SKIN ROAD NEAR CARL		

Sample ID: GA 13 WEST WALL COMP 3" (H211536-18)

BTX 8021B		mg/kg		Analyzed By: MS						
Analyte	Result	Reporting Limit	Analyzed	Method Blank	BS	% Recovery	True Value QC	RPD	Qualifier	
Benzene*	<0.050	0.050	06/16/2021	ND	2.15	107	2.00	1.94		
Toluene*	<0.050	0.050	06/16/2021	ND	2.04	102	2.00	1.84		
Ethylbenzene*	<0.050	0.050	06/16/2021	ND	1.98	98.9	2.00	1.66		
Total Xylenes*	<0.150	0.150	06/16/2021	ND	6.00	99.9	6.00	1.30		
Total BTX	<0.300	0.300	06/16/2021	ND						

Surrogate: 4-Bromofluorobenzene (PID) 111 % 69.9-140

Chloride, SM4500CI-B		mg/kg		Analyzed By: AC						
Analyte	Result	Reporting Limit	Analyzed	Method Blank	BS	% Recovery	True Value QC	RPD	Qualifier	
Chloride	<16.0	16.0	06/17/2021	ND	400	100	400	3.92		

TPH 8015M		mg/kg		Analyzed By: MS					
Analyte	Result	Reporting Limit	Analyzed	Method Blank	BS	% Recovery	True Value QC	RPD	Qualifier
GRO C6-C10*	<10.0	10.0	06/16/2021	ND	183	91.7	200	0.916	
DRO >C10-C28*	<10.0	10.0	06/16/2021	ND	206	103	200	7.33	
EXT DRO >C28-C36	<10.0	10.0	06/16/2021	ND					

Surrogate: 1-Chlorooctane 83.8 % 44.3-133

Surrogate: 1-Chlorooctadecane 82.3 % 38.9-142

Cardinal Laboratories

*=Accredited Analyte

PLEASE NOTE: Liability and Damages. Cardinal's liability and client's exclusive remedy for any claim arising, whether based in contract or tort, shall be limited to the amount paid by client for analyses. All claims, including those for negligence and any other cause whatsoever shall be deemed waived unless made in writing and received by Cardinal within thirty (30) days after completion of the applicable service. In no event shall Cardinal be liable for incidental or consequential damages, including, without limitation, business interruptions, loss of use, or loss of profits incurred by client, its subsidiaries, affiliates or successors arising out of or related to the performance of the services hereunder by Cardinal, regardless of whether such claim is based upon any of the above stated reasons or otherwise. Results relate only to the samples identified above. This report shall not be reproduced except in full with written approval of Cardinal Laboratories.

Celey D. Keene, Lab Director/Quality Manager



PHONE (575) 393-2326 • 101 E. MARLAND • HOBBS, NM 88240

Analytical Results For:

TRINITY OILFIELD SERVICES & RENTALS, LLC
 JOHN FARRELL
 P. O. BOX 2587
 HOBBS NM, 88241
 Fax To: NONE

Received:	06/16/2021	Sampling Date:	06/14/2021
Reported:	06/21/2021	Sampling Type:	Soil
Project Name:	GOVERNMENT 7 AB	Sampling Condition:	Cool & Intact
Project Number:	NOT GIVEN	Sample Received By:	Tamara Oldaker
Project Location:	OXY - OFF BUCK SKIN ROAD NEAR CARL		

Sample ID: GA 13 EAST WALL COMP 3" (H211536-19)

BTX 8021B		mg/kg		Analyzed By: MS					
Analyte	Result	Reporting Limit	Analyzed	Method Blank	BS	% Recovery	True Value QC	RPD	Qualifier
Benzene*	<0.050	0.050	06/16/2021	ND	2.15	107	2.00	1.94	
Toluene*	<0.050	0.050	06/16/2021	ND	2.04	102	2.00	1.84	
Ethylbenzene*	<0.050	0.050	06/16/2021	ND	1.98	98.9	2.00	1.66	
Total Xylenes*	<0.150	0.150	06/16/2021	ND	6.00	99.9	6.00	1.30	
Total BTX	<0.300	0.300	06/16/2021	ND					

Surrogate: 4-Bromofluorobenzene (PID) 111 % 69.9-140

Chloride, SM4500CI-B		mg/kg		Analyzed By: AC						
Analyte	Result	Reporting Limit	Analyzed	Method Blank	BS	% Recovery	True Value QC	RPD	Qualifier	
Chloride	<16.0	16.0	06/17/2021	ND	400	100	400	3.92		

TPH 8015M		mg/kg		Analyzed By: MS					
Analyte	Result	Reporting Limit	Analyzed	Method Blank	BS	% Recovery	True Value QC	RPD	Qualifier
GRO C6-C10*	<10.0	10.0	06/17/2021	ND	199	99.4	200	3.50	
DRO >C10-C28*	<10.0	10.0	06/17/2021	ND	221	111	200	6.23	
EXT DRO >C28-C36	<10.0	10.0	06/17/2021	ND					

Surrogate: 1-Chlorooctane 84.8 % 44.3-133

Surrogate: 1-Chlorooctadecane 81.6 % 38.9-142

Cardinal Laboratories

*=Accredited Analyte

PLEASE NOTE: Liability and Damages. Cardinal's liability and client's exclusive remedy for any claim arising, whether based in contract or tort, shall be limited to the amount paid by client for analyses. All claims, including those for negligence and any other cause whatsoever shall be deemed waived unless made in writing and received by Cardinal within thirty (30) days after completion of the applicable service. In no event shall Cardinal be liable for incidental or consequential damages, including, without limitation, business interruptions, loss of use, or loss of profits incurred by client, its subsidiaries, affiliates or successors arising out of or related to the performance of the services hereunder by Cardinal, regardless of whether such claim is based upon any of the above stated reasons or otherwise. Results relate only to the samples identified above. This report shall not be reproduced except in full with written approval of Cardinal Laboratories.

Celey D. Keene, Lab Director/Quality Manager



PHONE (575) 393-2326 • 101 E. MARLAND • HOBBS, NM 88240

Analytical Results For:

TRINITY OILFIELD SERVICES & RENTALS, LLC
 JOHN FARRELL
 P. O. BOX 2587
 HOBBS NM, 88241
 Fax To: NONE

Received:	06/16/2021	Sampling Date:	06/14/2021
Reported:	06/21/2021	Sampling Type:	Soil
Project Name:	GOVERNMENT 7 AB	Sampling Condition:	Cool & Intact
Project Number:	NOT GIVEN	Sample Received By:	Tamara Oldaker
Project Location:	OXY - OFF BUCK SKIN ROAD NEAR CARL		

Sample ID: GA 14 EAST WALL COMP 3" (H211536-20)

BTX 8021B		mg/kg		Analyzed By: MS					
Analyte	Result	Reporting Limit	Analyzed	Method Blank	BS	% Recovery	True Value QC	RPD	Qualifier
Benzene*	<0.050	0.050	06/16/2021	ND	2.15	107	2.00	1.94	
Toluene*	<0.050	0.050	06/16/2021	ND	2.04	102	2.00	1.84	
Ethylbenzene*	<0.050	0.050	06/16/2021	ND	1.98	98.9	2.00	1.66	
Total Xylenes*	<0.150	0.150	06/16/2021	ND	6.00	99.9	6.00	1.30	
Total BTX	<0.300	0.300	06/16/2021	ND					

Surrogate: 4-Bromofluorobenzene (PID) 111 % 69.9-140

Chloride, SM4500CI-B		mg/kg		Analyzed By: AC						
Analyte	Result	Reporting Limit	Analyzed	Method Blank	BS	% Recovery	True Value QC	RPD	Qualifier	
Chloride	<16.0	16.0	06/17/2021	ND	400	100	400	3.92		

TPH 8015M		mg/kg		Analyzed By: MS					
Analyte	Result	Reporting Limit	Analyzed	Method Blank	BS	% Recovery	True Value QC	RPD	Qualifier
GRO C6-C10*	<10.0	10.0	06/17/2021	ND	199	99.4	200	3.50	
DRO >C10-C28*	<10.0	10.0	06/17/2021	ND	221	111	200	6.23	
EXT DRO >C28-C36	<10.0	10.0	06/17/2021	ND					

Surrogate: 1-Chlorooctane 83.9 % 44.3-133

Surrogate: 1-Chlorooctadecane 80.9 % 38.9-142

Cardinal Laboratories

*=Accredited Analyte

PLEASE NOTE: Liability and Damages. Cardinal's liability and client's exclusive remedy for any claim arising, whether based in contract or tort, shall be limited to the amount paid by client for analyses. All claims, including those for negligence and any other cause whatsoever shall be deemed waived unless made in writing and received by Cardinal within thirty (30) days after completion of the applicable service. In no event shall Cardinal be liable for incidental or consequential damages, including, without limitation, business interruptions, loss of use, or loss of profits incurred by client, its subsidiaries, affiliates or successors arising out of or related to the performance of the services hereunder by Cardinal, regardless of whether such claim is based upon any of the above stated reasons or otherwise. Results relate only to the samples identified above. This report shall not be reproduced except in full with written approval of Cardinal Laboratories.

Celey D. Keene, Lab Director/Quality Manager



PHONE (575) 393-2326 ° 101 E. MARLAND ° HOBBS, NM 88240

Analytical Results For:

TRINITY OILFIELD SERVICES & RENTALS, LLC
 JOHN FARRELL
 P. O. BOX 2587
 HOBBS NM, 88241
 Fax To: NONE

Received:	06/16/2021	Sampling Date:	06/14/2021
Reported:	06/21/2021	Sampling Type:	Soil
Project Name:	GOVERNMENT 7 AB	Sampling Condition:	Cool & Intact
Project Number:	NOT GIVEN	Sample Received By:	Tamara Oldaker
Project Location:	OXY - OFF BUCK SKIN ROAD NEAR CARL		

Sample ID: GA 14 FLOOR COMP 6" (H211536-21)

BTEx 8021B		mg/kg		Analyzed By: MS						
Analyte	Result	Reporting Limit	Analyzed	Method Blank	BS	% Recovery	True Value QC	RPD	Qualifier	
Benzene*	<0.050	0.050	06/17/2021	ND	2.15	107	2.00	1.94		
Toluene*	<0.050	0.050	06/17/2021	ND	2.04	102	2.00	1.84		
Ethylbenzene*	<0.050	0.050	06/17/2021	ND	1.98	98.9	2.00	1.66		
Total Xylenes*	<0.150	0.150	06/17/2021	ND	6.00	99.9	6.00	1.30		
Total BTEX	<0.300	0.300	06/17/2021	ND						

Surrogate: 4-Bromofluorobenzene (PID) 112 % 69.9-140

Chloride, SM4500Cl-B		mg/kg		Analyzed By: AC						
Analyte	Result	Reporting Limit	Analyzed	Method Blank	BS	% Recovery	True Value QC	RPD	Qualifier	
Chloride	<16.0	16.0	06/17/2021	ND	400	100	400	3.92		

TPH 8015M		mg/kg		Analyzed By: MS					
Analyte	Result	Reporting Limit	Analyzed	Method Blank	BS	% Recovery	True Value QC	RPD	Qualifier
GRO C6-C10*	<10.0	10.0	06/17/2021	ND	199	99.4	200	3.50	
DRO >C10-C28*	<10.0	10.0	06/17/2021	ND	221	111	200	6.23	
EXT DRO >C28-C36	<10.0	10.0	06/17/2021	ND					

Surrogate: 1-Chlorooctane 83.3 % 44.3-133

Surrogate: 1-Chlorooctadecane 80.9 % 38.9-142

Cardinal Laboratories

*=Accredited Analyte

PLEASE NOTE: Liability and Damages. Cardinal's liability and client's exclusive remedy for any claim arising, whether based in contract or tort, shall be limited to the amount paid by client for analyses. All claims, including those for negligence and any other cause whatsoever shall be deemed waived unless made in writing and received by Cardinal within thirty (30) days after completion of the applicable service. In no event shall Cardinal be liable for incidental or consequential damages, including, without limitation, business interruptions, loss of use, or loss of profits incurred by client, its subsidiaries, affiliates or successors arising out of or related to the performance of the services hereunder by Cardinal, regardless of whether such claim is based upon any of the above stated reasons or otherwise. Results relate only to the samples identified above. This report shall not be reproduced except in full with written approval of Cardinal Laboratories.

Celey D. Keene, Lab Director/Quality Manager



PHONE (575) 393-2326 • 101 E. MARLAND • HOBBS, NM 88240

Analytical Results For:

TRINITY OILFIELD SERVICES & RENTALS, LLC
 JOHN FARRELL
 P. O. BOX 2587
 HOBBS NM, 88241
 Fax To: NONE

Received:	06/16/2021	Sampling Date:	06/14/2021
Reported:	06/21/2021	Sampling Type:	Soil
Project Name:	GOVERNMENT 7 AB	Sampling Condition:	Cool & Intact
Project Number:	NOT GIVEN	Sample Received By:	Tamara Oldaker
Project Location:	OXY - OFF BUCK SKIN ROAD NEAR CARL		

Sample ID: GA 15 EAST WALL COMP 3" (H211536-22)

BTEx 8021B		mg/kg		Analyzed By: MS						
Analyte	Result	Reporting Limit	Analyzed	Method Blank	BS	% Recovery	True Value QC	RPD	Qualifier	
Benzene*	<0.050	0.050	06/17/2021	ND	2.15	107	2.00	1.94		
Toluene*	<0.050	0.050	06/17/2021	ND	2.04	102	2.00	1.84		
Ethylbenzene*	<0.050	0.050	06/17/2021	ND	1.98	98.9	2.00	1.66		
Total Xylenes*	<0.150	0.150	06/17/2021	ND	6.00	99.9	6.00	1.30		
Total BTEX	<0.300	0.300	06/17/2021	ND						

Surrogate: 4-Bromofluorobenzene (PID) 111 % 69.9-140

Chloride, SM4500Cl-B		mg/kg		Analyzed By: AC						
Analyte	Result	Reporting Limit	Analyzed	Method Blank	BS	% Recovery	True Value QC	RPD	Qualifier	
Chloride	<16.0	16.0	06/17/2021	ND	400	100	400	3.92		

TPH 8015M		mg/kg		Analyzed By: MS					
Analyte	Result	Reporting Limit	Analyzed	Method Blank	BS	% Recovery	True Value QC	RPD	Qualifier
GRO C6-C10*	<10.0	10.0	06/17/2021	ND	199	99.4	200	3.50	
DRO >C10-C28*	<10.0	10.0	06/17/2021	ND	221	111	200	6.23	
EXT DRO >C28-C36	<10.0	10.0	06/17/2021	ND					

Surrogate: 1-Chlorooctane 81.3 % 44.3-133

Surrogate: 1-Chlorooctadecane 79.5 % 38.9-142

Cardinal Laboratories

*=Accredited Analyte

PLEASE NOTE: Liability and Damages. Cardinal's liability and client's exclusive remedy for any claim arising, whether based in contract or tort, shall be limited to the amount paid by client for analyses. All claims, including those for negligence and any other cause whatsoever shall be deemed waived unless made in writing and received by Cardinal within thirty (30) days after completion of the applicable service. In no event shall Cardinal be liable for incidental or consequential damages, including, without limitation, business interruptions, loss of use, or loss of profits incurred by client, its subsidiaries, affiliates or successors arising out of or related to the performance of the services hereunder by Cardinal, regardless of whether such claim is based upon any of the above stated reasons or otherwise. Results relate only to the samples identified above. This report shall not be reproduced except in full with written approval of Cardinal Laboratories.

Celey D. Keene, Lab Director/Quality Manager



PHONE (575) 393-2326 • 101 E. MARLAND • HOBBS, NM 88240

Analytical Results For:

TRINITY OILFIELD SERVICES & RENTALS, LLC
 JOHN FARRELL
 P. O. BOX 2587
 HOBBS NM, 88241
 Fax To: NONE

Received:	06/16/2021	Sampling Date:	06/14/2021
Reported:	06/21/2021	Sampling Type:	Soil
Project Name:	GOVERNMENT 7 AB	Sampling Condition:	Cool & Intact
Project Number:	NOT GIVEN	Sample Received By:	Tamara Oldaker
Project Location:	OXY - OFF BUCK SKIN ROAD NEAR CARL		

Sample ID: GA 15 NORTH WALL COMP 3" (H211536-23)

BTX 8021B		mg/kg		Analyzed By: MS					
Analyte	Result	Reporting Limit	Analyzed	Method Blank	BS	% Recovery	True Value QC	RPD	Qualifier
Benzene*	<0.050	0.050	06/17/2021	ND	2.15	107	2.00	1.94	
Toluene*	<0.050	0.050	06/17/2021	ND	2.04	102	2.00	1.84	
Ethylbenzene*	<0.050	0.050	06/17/2021	ND	1.98	98.9	2.00	1.66	
Total Xylenes*	<0.150	0.150	06/17/2021	ND	6.00	99.9	6.00	1.30	
Total BTX	<0.300	0.300	06/17/2021	ND					

Surrogate: 4-Bromofluorobenzene (PID) 112 % 69.9-140

Chloride, SM4500CI-B		mg/kg		Analyzed By: AC						
Analyte	Result	Reporting Limit	Analyzed	Method Blank	BS	% Recovery	True Value QC	RPD	Qualifier	
Chloride	<16.0	16.0	06/17/2021	ND	400	100	400	3.92		

TPH 8015M		mg/kg		Analyzed By: MS					
Analyte	Result	Reporting Limit	Analyzed	Method Blank	BS	% Recovery	True Value QC	RPD	Qualifier
GRO C6-C10*	<10.0	10.0	06/17/2021	ND	199	99.4	200	3.50	
DRO >C10-C28*	<10.0	10.0	06/17/2021	ND	221	111	200	6.23	
EXT DRO >C28-C36	<10.0	10.0	06/17/2021	ND					

Surrogate: 1-Chlorooctane 83.9 % 44.3-133

Surrogate: 1-Chlorooctadecane 81.6 % 38.9-142

Cardinal Laboratories

*=Accredited Analyte

PLEASE NOTE: Liability and Damages. Cardinal's liability and client's exclusive remedy for any claim arising, whether based in contract or tort, shall be limited to the amount paid by client for analyses. All claims, including those for negligence and any other cause whatsoever shall be deemed waived unless made in writing and received by Cardinal within thirty (30) days after completion of the applicable service. In no event shall Cardinal be liable for incidental or consequential damages, including, without limitation, business interruptions, loss of use, or loss of profits incurred by client, its subsidiaries, affiliates or successors arising out of or related to the performance of the services hereunder by Cardinal, regardless of whether such claim is based upon any of the above stated reasons or otherwise. Results relate only to the samples identified above. This report shall not be reproduced except in full with written approval of Cardinal Laboratories.

Celey D. Keene, Lab Director/Quality Manager



PHONE (575) 393-2326 • 101 E. MARLAND • HOBBS, NM 88240

Analytical Results For:

TRINITY OILFIELD SERVICES & RENTALS, LLC
 JOHN FARRELL
 P. O. BOX 2587
 HOBBS NM, 88241
 Fax To: NONE

Received:	06/16/2021	Sampling Date:	06/14/2021
Reported:	06/21/2021	Sampling Type:	Soil
Project Name:	GOVERNMENT 7 AB	Sampling Condition:	Cool & Intact
Project Number:	NOT GIVEN	Sample Received By:	Tamara Oldaker
Project Location:	OXY - OFF BUCK SKIN ROAD NEAR CARL		

Sample ID: GA 15 FLOOR COMP 6" (H211536-24)

BTEx 8021B		mg/kg		Analyzed By: MS						
Analyte	Result	Reporting Limit	Analyzed	Method Blank	BS	% Recovery	True Value QC	RPD	Qualifier	
Benzene*	<0.050	0.050	06/17/2021	ND	2.15	107	2.00	1.94		
Toluene*	<0.050	0.050	06/17/2021	ND	2.04	102	2.00	1.84		
Ethylbenzene*	<0.050	0.050	06/17/2021	ND	1.98	98.9	2.00	1.66		
Total Xylenes*	<0.150	0.150	06/17/2021	ND	6.00	99.9	6.00	1.30		
Total BTEX	<0.300	0.300	06/17/2021	ND						

Surrogate: 4-Bromofluorobenzene (PID) 111 % 69.9-140

Chloride, SM4500Cl-B		mg/kg		Analyzed By: AC						
Analyte	Result	Reporting Limit	Analyzed	Method Blank	BS	% Recovery	True Value QC	RPD	Qualifier	
Chloride	<16.0	16.0	06/17/2021	ND	400	100	400	3.92		

TPH 8015M		mg/kg		Analyzed By: MS					
Analyte	Result	Reporting Limit	Analyzed	Method Blank	BS	% Recovery	True Value QC	RPD	Qualifier
GRO C6-C10*	<10.0	10.0	06/17/2021	ND	199	99.4	200	3.50	
DRO >C10-C28*	<10.0	10.0	06/17/2021	ND	221	111	200	6.23	
EXT DRO >C28-C36	<10.0	10.0	06/17/2021	ND					

Surrogate: 1-Chlorooctane 81.4 % 44.3-133

Surrogate: 1-Chlorooctadecane 80.0 % 38.9-142

Cardinal Laboratories

*=Accredited Analyte

PLEASE NOTE: Liability and Damages. Cardinal's liability and client's exclusive remedy for any claim arising, whether based in contract or tort, shall be limited to the amount paid by client for analyses. All claims, including those for negligence and any other cause whatsoever shall be deemed waived unless made in writing and received by Cardinal within thirty (30) days after completion of the applicable service. In no event shall Cardinal be liable for incidental or consequential damages, including, without limitation, business interruptions, loss of use, or loss of profits incurred by client, its subsidiaries, affiliates or successors arising out of or related to the performance of the services hereunder by Cardinal, regardless of whether such claim is based upon any of the above stated reasons or otherwise. Results relate only to the samples identified above. This report shall not be reproduced except in full with written approval of Cardinal Laboratories.

Celey D. Keene, Lab Director/Quality Manager



PHONE (575) 393-2326 ° 101 E. MARLAND ° HOBBS, NM 88240

Notes and Definitions

ND	Analyte NOT DETECTED at or above the reporting limit
RPD	Relative Percent Difference
**	Samples not received at proper temperature of 6°C or below.
***	Insufficient time to reach temperature.
-	Chloride by SM4500Cl-B does not require samples be received at or below 6°C Samples reported on an as received basis (wet) unless otherwise noted on report

Cardinal Laboratories

*=Accredited Analyte

PLEASE NOTE: Liability and Damages. Cardinal's liability and client's exclusive remedy for any claim arising, whether based in contract or tort, shall be limited to the amount paid by client for analyses. All claims, including those for negligence and any other cause whatsoever shall be deemed waived unless made in writing and received by Cardinal within thirty (30) days after completion of the applicable service. In no event shall Cardinal be liable for incidental or consequential damages, including, without limitation, business interruptions, loss of use, or loss of profits incurred by client, its subsidiaries, affiliates or successors arising out of or related to the performance of the services hereunder by Cardinal, regardless of whether such claim is based upon any of the above stated reasons or otherwise. Results relate only to the samples identified above. This report shall not be reproduced except in full with written approval of Cardinal Laboratories.

A handwritten signature in black ink, appearing to read "Celey D. Keene", is written over a horizontal line.

Celey D. Keene, Lab Director/Quality Manager

Page 27 of 29



101 East Marland, Hobbs, NM 88240
(575) 393-2326 FAX (575) 393-2476

CHAIN-OF-CUSTODY AND ANALYSIS REQUEST

BILL TO

ANALYSIS REQUEST

Company Name:	Oxy USA, Inc	P.O. #:	
Project Manager:	John Farrell	Company:	Oxy USA, Inc.
Address:	8426 N Dal Paso	Attn:	Wade Dittich
City:	Hobbs	State:	NM
Phone #:	575 390 7560	Fax #:	88241
Project #:		Address:	P O Box 4294
Project Name:	Government AB7	City:	Houston
Project Location:	John@trinityoilfieldservices.com	State:	TX
Sampler Name:	Kenny a	Phone #:	77210
		Fax #:	575 390 2828

Lab I.D.	Sample I.D.	(G)RAB OR (C)OMP.	MATRIX				PRESERV.	SAMPLING	Time	cl	tph	bhex							
			# CONTAINERS	GROUNDWATER	WASTEWATER	SOIL	SLUDGE												
11	Ga 11 Floor comp 6 inches	C 1	X						6/14/2021	1030	X	X							
12	Ga 11 East Wall Comp 3inches	C 1	X						6/14/2021	1035	X	X							
13	Ga 11 West Comp 3inches	C 1	X						6/14/2021	1040	X	X							
14	Ga 12 Floor Comp 6inches	C 1	X						6/14/2021	1045	X	X							
15	Ga 12 East Wall Comp 3inches	C 1	X						6/14/2021	1050	X	X							
16	Ga 12 West Wall Comp 3inches	C 1	X						6/14/2021	1055	X	X							
17	Ga 13 Floor Comp 6 inches	C 1	X						6/14/2021	1100	X	X							
18	Ga 13 West Wall Comp 3 inches	C 1	X						6/14/2021	1105	X	X							
19	Ga 13East Wall Comp 3inches	C 1	X						6/14/2021	1110	X	X							
20	Ga 14 East Wall 3inches	C 1	X						6/14/2021	1115	X	X							

analysis. All claims including those for negligence and any other cause whatsoever shall be deemed waived unless made in writing and received by Cardinal within 30 days after completion of the applicable service. In no event shall Cardinal be liable for incidental or consequential damages, including without limitation, business interruptions, loss of use, or loss of profits incurred by client, its subsidiaries, affiliates or successors arising out of or related to the performance of services hereunder by Cardinal, regardless of whether such claim is based upon any of the above stated reasons or otherwise.

Relinquished By:	Date: 6-16-21	Received By:	Verbal Result:	Yes	No	Add'l Phone #:
Time: 10:20		Time: 10:20	All Results are emailed. Please provide Email address:			
Relinquished By:	Date:	Received By:	REMARKS:			
Time:						
Delivered By: (Circle One)	Observed Temp °C: 3.5	Sample Condition	CHECKED BY: (Initials)	Turnaround Time:	Standard	X
Sampler - UPS - Bus - Other:	Corrected Temp °C	Cool Intact Yes Yes No No	Thermometer ID: #113 72°	Bacteria (only) Sample Condition	Cool Intact	Yes Yes No No
			Correction Factor: 0.3 °C	Observed Temp °C		

† Cardinal cannot accept verbal changes. Please email changes to caley.keene@cardinallabsnm.com

CARDINAL
Laboratories

101 East Marland, Hobbs, NM 88240
(575) 393-2326 FAX (575) 393-2476

CHAIN-OF-CUSTODY AND ANALYSIS REQUEST

Company Name: Oxy USA, Inc		P.O. #:																																	
Project Manager: John Farrell		Company: Oxy USA, Inc.																																	
Address: 8426 N Dal Paso		Attn: Wade Dittich																																	
City: Hobbs		Address: P O Box 4294																																	
Phone #: 575 390 7560		City: Houston																																	
Project #:		State: TX Zip: 77210																																	
Project Location: Government AB7		Phone #: 575 390 2828																																	
Sample Name: Kenny a		Fax #:																																	
FOR LAB USE ONLY		MATRIX		PRESERV		SAMPLING																													
(G)RAB OR (C)OMP.		# CONTAINERS		GROUNDWATER		WASTEWATER		SOIL		OIL		SLUDGE		OTHER :		ACID/BASE:		ICE / COOL		OTHER :															
Lab I.D. HA11534		Sample I.D. JF Paul 6/16		Ga 14 Floor comp 6 inches		c 1		X		6/14/2021		1140		X		X		X		cl		iph		blex											
Ga 15 East Wall Comp 3inches		c 1		X		6/14/2021		1145		X		X		X		X		X		X															
GA 15 North Wall Comp 3inches		c 1		X		6/14/2021		1150		X		X		X		X		X		X															
GA 15 Floor Comp 6inches		c 1		X		6/14/2021		1155		X		X		X																					
Relinquished By: JF Paul		Date: 6-16-21		Received By: JF Paul		Time: 10:20		REMARKS:		Verbal Result: All Results are emailed. Please provide Email address:		Yes		No		Add'l Phone #:																			
Relinquished By: JF Paul		Date: 6-16-21		Received By: JF Paul		Time: 10:20		REMARKS:		Verbal Result: All Results are emailed. Please provide Email address:		Yes		No		Add'l Phone #:																			
Delivered By: (Circle One)		Observed Temp. °C 35		Sample Condition Cool Intact		CHECKED BY: JF Paul		Turnaround Time: Standard X		Bacteria (only Sample Condition Cool Intact		Yes		No		Corrected Temp. °C																			
Sampler - UPS - Bus - Other:		Corrected Temp. °C		Cool Intact Yes		JF Paul		Thermometer ID# 999- #113 T.O.		Correction Factor +0.0 - 6/16/21		Yes		No		Corrected Temp. °C																			

District I

1625 N. French Dr., Hobbs, NM 88240
Phone:(575) 393-6161 Fax:(575) 393-0720

District II

811 S. First St., Artesia, NM 88210
Phone:(575) 748-1283 Fax:(575) 748-9720

District III

1000 Rio Brazos Rd., Aztec, NM 87410
Phone:(505) 334-6178 Fax:(505) 334-6170

District IV

1220 S. St Francis Dr., Santa Fe, NM 87505
Phone:(505) 476-3470 Fax:(505) 476-3462

State of New Mexico
Energy, Minerals and Natural Resources
Oil Conservation Division
1220 S. St Francis Dr.
Santa Fe, NM 87505

CONDITIONS

Action 56829

CONDITIONS

Operator: OXY USA INC P.O. Box 4294 Houston, TX 772104294	OGRID: 16696
	Action Number: 56829
	Action Type: [C-141] Release Corrective Action (C-141)

CONDITIONS

Created By	Condition	Condition Date
chensley	Report due to 3/14/2022	12/13/2021