

talonlpe.com • 866.742.0742



## Closure Report

Long Arroyo OD State Com #2  
Chaves County, New Mexico  
API # 30-005-61729  
Incident # nAPP2123158626

## Prepared For:

EOG Resources Inc.  
104 S. 4<sup>th</sup> Street  
Artesia, NM 88210

## Prepared By:

Talon/LPE  
408 W. Texas Avenue  
Artesia, New Mexico 88210

**November 22, 2021**



Mike Bratcher  
**NMOCD**  
1301 W Grand Ave.  
Artesia, NM 88210

Subject: **Closure Report**  
Long Arroyo OD State Com #2  
Lea County, New Mexico  
API # 30-005-61729  
Incident # nAPP2123158626

Dear Mr. Bratcher,

EOG Resources contracted Talon/LPE (Talon) to perform soil assessment and remediation services at the above referenced location. The incident description, soil sampling results, remedial actions and closure request are presented herein.

### Site Information

The Long Arroyo OD State Com #2 is located approximately seven (7) miles east of Hagerman, New Mexico. The legal location for this release is Unit Letter L, Section 14, Township 14 South and Range 27 East in Chaves County, New Mexico. More specifically the latitude and longitude for the release are 33.10151 and -104.21302. A Site Location Map is presented in [Appendix I](#).

According to the soil survey provided by the United States Department of Agriculture National Resources Conservation Services, the soil in this area is made up of Alama loam, 0 to 3 percent slopes. The referenced soil data is presented in [Appendix II](#). Per the New Mexico Bureau of Geology and Mineral Resources, the local geology consists of eolian and piedmont deposits, Holocene to middle Pleistocene in age, and comprised of calcareous alluvium derived from sedimentary rock. Drainage courses in this area are typically well drained.

### Ground Water and Site Characterization

The New Mexico Office of the State Engineer Database indicates the nearest reported depth to groundwater is 181 feet below ground surface (bgs). See [Appendix II](#) for the referenced groundwater depth. Further research of the Bureau of Land Management Karst data indicates that this site is not located within a potential Karst area.

If a release occurs within the following areas, the responsible party must treat the release as if it occurred in an area where the groundwater is less than 50 feet bgs, Table I, New Mexico Oil Conservation Division (NMOCD) Rule 19.15.29 NMAC.

<b>Approximate Depth to Groundwater</b>	<b>181 Feet/bgs</b>
---	---------------------

- |   |   |
|---|---|
| <input type="checkbox"/> Yes <input checked="" type="checkbox"/> No | Within 300 feet of any continuously flowing watercourse or any other significant watercourse  |
| <input type="checkbox"/> Yes <input checked="" type="checkbox"/> No | Within 200 feet of any lakebed, sinkhole or a playa lake  |
| <input type="checkbox"/> Yes <input checked="" type="checkbox"/> No | Within 300 feet from an occupied permanent residence, school, hospital, institution or church   |
| <input type="checkbox"/> Yes <input checked="" type="checkbox"/> No | Within 500 feet of a spring or a private, domestic fresh water well used by less than five households for domestic or stock watering purposes                                 |
| <input type="checkbox"/> Yes <input checked="" type="checkbox"/> No | Within 1000 feet of any freshwater well or spring   |
| <input type="checkbox"/> Yes <input checked="" type="checkbox"/> No | Within incorporated municipal boundaries or within a defined municipal freshwater well field covered under a municipal ordinance adopted pursuant to Section 3-2703 NMSA 1978 |
| <input type="checkbox"/> Yes <input checked="" type="checkbox"/> No | Within 300 feet of a wetland  |
| <input type="checkbox"/> Yes <input checked="" type="checkbox"/> No | Within the area overlying a subsurface mine   |
| <input type="checkbox"/> Yes <input checked="" type="checkbox"/> No | Within an unstable area   |
| <input type="checkbox"/> Yes <input checked="" type="checkbox"/> No | Within a 100-year floodplain  |

Because the release occurred on a location where the well is plugged and location is to be reclaimed, the clean up criteria for the upper 4 feet of this site per NMAC 19.15.29.13.D is as follows:

Table I Closure Criteria for Soils Impacted by a Release			
Depth below horizontal extents of release to ground water less than 10,000 mg/l TDS	Constituent	Method	Limit
≤ 50 feet	Total Chlorides	EPA 300.0 or SM4500 Cl B	600 mg/kg
	TPH (GRO+DRO+MRO)	EPA SW-846 Method 8015M	100 mg/kg
	BTEX	EPA SW-846 Method 8021B or 8260B	50 mg/kg
	Benzene	EPA SW-846 Method 8021B or 8260B	10 mg/kg

## Incident Description

During routine site clean up activities and decommissioning of the facility, EOG personnel noted historical staining around the wellhead casing valves during the preparation work for the plugging and abandonment procedures on July 19, 2021. Due to the size of the impacted area, a C-141 spill notification was filed with the NMOCD and is referenced in [Appendix III](#). A Site Map is presented in [Appendix I](#).

## Site Assessment

On August 05, 2021, Talon mobilized personnel to the site to conduct an initial site assessment of the area around the well head. The impacted area was mapped utilizing a Trimble Juno 3B, photographed and sampled utilizing a hand auger. All soil samples were properly packaged, preserved, and transported to Hall Laboratories via chain of custody for analysis of Total Chlorides (EPA Method 300.0), TPH (EPA Method 8015M), and BTEX (EPA Method 8021B). Sample locations are shown on the attached Figure 4 ([Appendix I](#)) and the results of our sampling event are presented on the following data table.

**Table I**  
*08/17/2021 Soil Sample Laboratory Results*

Sample ID	Sample Date	Depth (bgs)	BTEX mg/kg	Benzene mg/kg	GRO mg/kg	DRO mg/kg	MRO mg/kg	Total TPH mg/kg	Cl mg/kg
NMOCD Table 1 Closure Criteria 19.15.29 NMAC			50 mg/kg	10 mg/kg	GRO + DRO + MRO = 100 mg/kg			100 mg/kg	600 mg/kg
S-1	8/5/2021	0.5'R	ND	ND	ND	360	950	1310	58000
BG-1	8/5/2021	0-1'	ND	ND	ND	15	ND	15	3400
BG-2	8/5/2021	0-1'	ND	ND	ND	110	260	370	390
BG-3	8/5/2021	0-1'	ND	ND	ND	18	ND	18	23000
BG-4	8/5/2021	0-1'	ND	ND	ND	ND	ND	ND	12000

ND=Analyte Not Detected

R=Hand Auger Refusal

BG=Background

See [Appendix V](#) for the complete report of laboratory results

## Remedial Actions

Based on the laboratory results from the initial site assessment and upon client authorization, on November 10, 2021, Talon personnel and equipment were mobilized to the site to commence remediation of the impacted area. The impacted area around the well head was excavated utilizing a hydrovac. Field titration data was used to guide the excavation process. Composite soil samples were collected from the bottom and sidewalls of the excavated area. All soil samples were properly collected and preserved for laboratory transport in order to confirm that NMOCD clean up criteria had been achieved. The confirmation results from the laboratory are tabulated below. Confirmation sample locations are illustrated on Figure 5 ([Appendix I](#)).



**Table II**  
**11-11-21 Soil Sample Confirmation Laboratory Results**

Sample ID	Sample Date	Depth (BGS)	BTEX mg/kg	Benzene mg/kg	GRO mg/kg	DRO mg/kg	MRO mg/kg	Total TPH mg/kg	CI mg/kg
<b>NMOCD Table 1 Closure Criteria 19.15.29 NMAC</b>			<b>50 mg/kg</b>	<b>10 mg/kg</b>	<b>DRO + GRO + MRO combined = 100 mg/kg</b>			<b>100 mg/kg</b>	<b>600 mg/kg</b>
S-1A	11/19/2021	4.5'	ND	ND	ND	ND	ND	ND	112
S-2A	11/19/2021	4.5'	ND	ND	ND	ND	ND	ND	224
S-3A	11/19/2021	4.5'	ND	ND	ND	ND	ND	ND	224
S-4A	11/19/2021	4.5'	ND	ND	ND	ND	ND	ND	160
S-5B	11/10/2021	2'	ND	ND	ND	ND	ND	ND	16
S-6B	11/10/2021	2'	ND	ND	ND	ND	ND	ND	224
S-7B	11/10/2021	2'	ND	ND	ND	ND	ND	ND	32
S-8	11/11/2021	2'	ND	ND	ND	ND	ND	ND	96
S-9	11/11/2021	2'	ND	ND	ND	ND	ND	ND	240
WG	11/10/2021	4'	ND	ND	ND	ND	ND	ND	224
EG	11/10/2021	4'	ND	ND	ND	ND	ND	ND	640
EGA	11/19/2021	4.5'	ND	ND	ND	ND	ND	ND	240
SG	11/10/2021	4'	ND	ND	ND	ND	ND	ND	384
NG	11/10/2021	4'	ND	ND	ND	ND	ND	ND	96
EB-2	11/11/2021	4'	ND	ND	ND	ND	ND	ND	80
NW-B	11/10/2021	2'	ND	ND	ND	ND	ND	ND	80
SW-B	11/10/2021	2'	ND	ND	ND	ND	ND	ND	48
WW-B	11/11/2021	2'	ND	ND	ND	ND	ND	ND	160
SW	11/10/2021	4'	ND	ND	ND	ND	ND	ND	224
NW	11/10/2021	4'	ND	ND	ND	ND	ND	ND	48
WW	11/10/2021	4'	ND	ND	ND	ND	ND	ND	16
EW-A	11/11/2021	4'	ND	ND	ND	ND	ND	ND	96

ND=Analyte Not Detected    B/G=Bottom Samples    SW/WW=Sidewall Composite Samples

See [Appendix V](#) for the complete report of laboratory results.

---

### Remedial Actions Summary

- The impacted area was excavated to depths of 2 feet to 4.5 feet bgs. Laboratory analysis confirms that NMOCD closure criteria for soil remediation has been achieved from bottom and sidewall samples.
- The area in the vicinity of the well head was hydro-excavated to a depth of 4.5 feet bgs and confirmation samples collected to verify NMOCD clean up criteria was met.
- All contaminated soil was transported to Lea Land, LLC, a NMOCD approved solid waste disposal facility.
- The excavated area was backfilled with clean caliche, machine compacted, and restored to grade.
- Photodocumentation of the open excavation and backfilled areas are presented in [Appendix IV](#).
- The Final C-141 is attached in [Appendix III](#).

## Closure

Based on this site characterization, remedial actions completed and analytical results, we request that no further actions be required and that closure with regard to this incident be granted.

Should you have any questions or if further information is required, please do not hesitate to contact our office at 575-746-8768.

Respectfully submitted,

Talon/LPE

Rebecca S. Pons  
Digitally signed by Rebecca S. Pons  
DN: cn=Rebecca S. Pons, o=Talon/LPE,  
ou=Environmental,  
email=rpont@talonlpe.com, c=US  
Date: 2021.11.30 15:08:25 -0700  
Rebecca S. Pons  
Senior Environmental Project Manager

David J.  
Adkins  
Digitally signed by David J. Adkins  
DN: cn=David J. Adkins, o=Regional  
Manager, ou=Talon/LPE,  
email=dadkins@talonlpe.com, c=US  
Date: 2021.11.30 15:07:12 -0700  
David J. Adkins  
Regional Manager

### Attachments:

- Appendix I Site Plans
- Appendix II Groundwater Data, Soil Survey
- Appendix III C-141 Forms
- Appendix IV Photographic Documentation
- Appendix V Laboratory Data



# APPENDIX I

# SITE PLANS





Source: Esri, USDA-FSA, Source: Esri, DigitalGlobe, GeoEye, Earthstar Geographics, CNES/Airbus DS, USDA, USGS, AeroGRID, IGN, and the GIS User Community, New Mexico State University, Texas Parks & Wildlife, Esri, HERE, Garmin, SafeGraph, METI/NASA, USGS, EPA, NPS, USDA

Long Arroyo OD State Com #2  
EOG Resources Inc  
API #30-005-61729  
Chavez County, NM  
Figure 1 - Site Location Map

Drafted: 11/29/2021  
1 in = 10,000 ft  
Drafted By: JAI





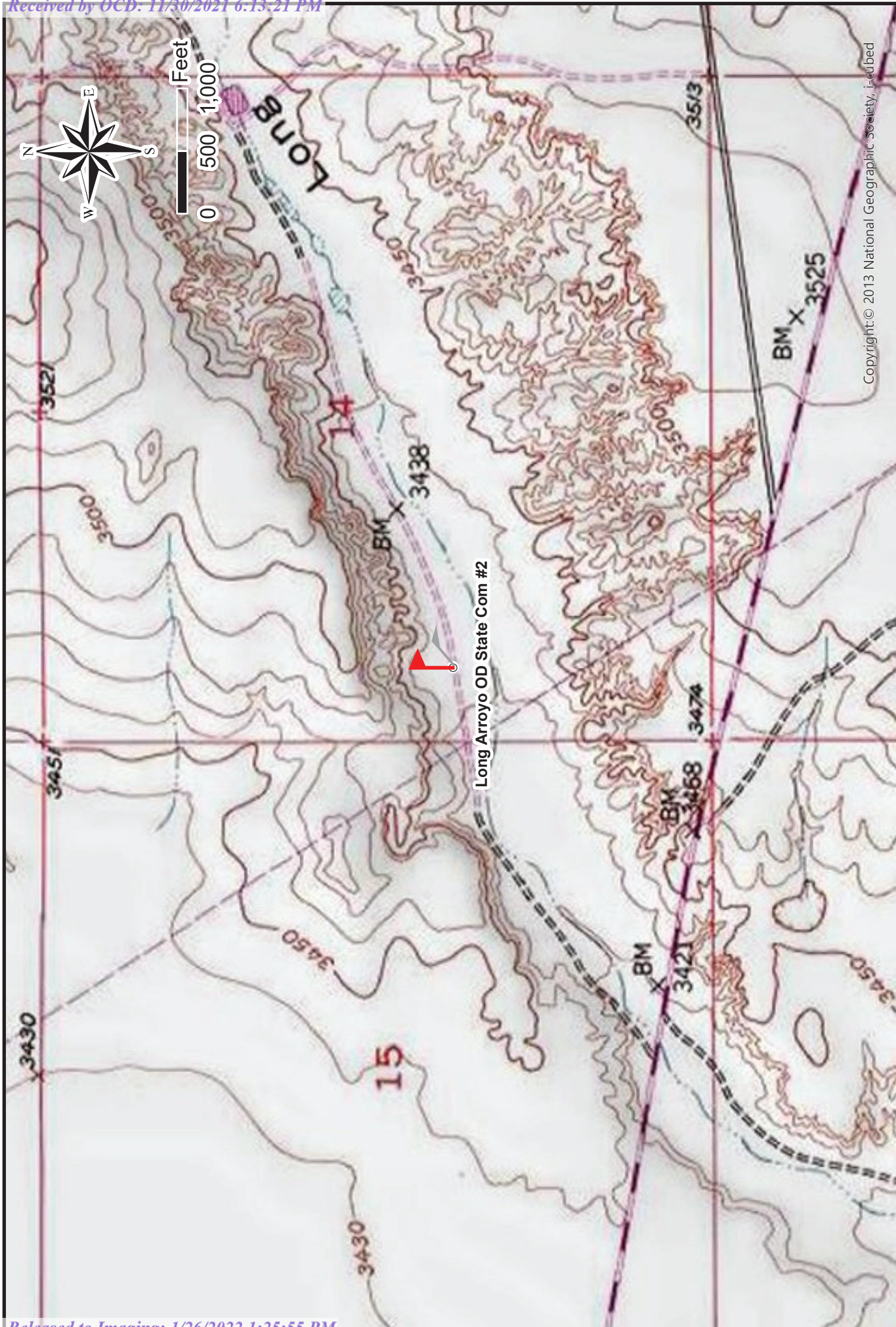

Long Arroyo OD State Com #2  
EOG Resources Inc  
API #30-005-61729  
Chavez County, NM  
Figure 2 - Topographic Map

Drafted: 11/29/2021  
1 in = 1,000 ft  
Drafted By: JAI



**TALON**  
**LPE**





Long Arroyo OD State Com #2  
EOG Resources Inc  
API #30-005-61729  
Chavez County, NM  
Figure 3 - Site Map

Drafted: 11/29/2021  
1 in = 50 ft  
Drafted By: JAI





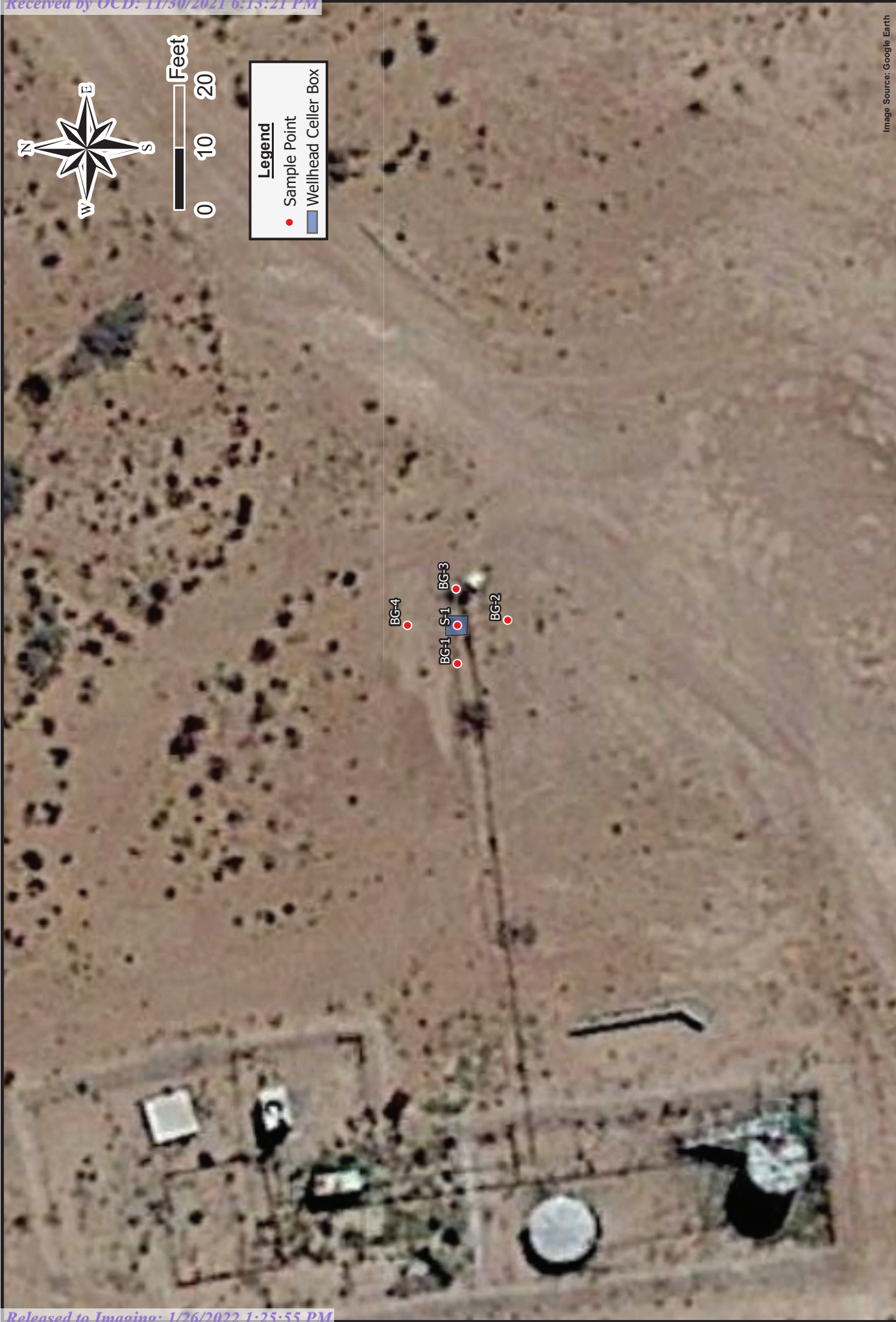

Image Source: Google Earth

Long Arroyo OD State Com #2  
EOG Resources Inc  
API #30-005-61729  
Chavez County, NM  
Figure 4 - Initial Sample Map

Drafted: 11/29/2021  
1 in = 20 ft  
Drafted By: JAI







Long Arroyo OD State Com #2  
EOG Resources Inc  
API #30-005-61729  
Chavez County, NM  
Figure 5 - Confirmation Sample Map

Drafted: 11/30/2021  
1 in = 20 ft  
Drafted By: JAI





## **APPENDIX II**

# **GROUNDWATER DATA**

# **SOIL SURVEY**



# New Mexico Office of the State Engineer

## Water Column/Average Depth to Water

(A CLW##### in the POD suffix indicates the POD has been replaced & no longer serves a water right file.)

(R=POD has been replaced,  
O=orphaned,  
C=the file is closed)

(quarters are 1=NW 2=NE 3=SW 4=SE)  
(quarters are smallest to largest)

(NAD83 UTM in meters)

(In feet)

POD Number	Code	POD Sub-basin	County	Q 64	Q 16	Q 4	Sec	Tws	Rng	X	Y	Distance	DepthWell	DepthWater	Water Column
<a href="#">RA 05385</a>		RA	CH	4	15	14S	27E			572830	3662601*	640	32		
<a href="#">RA 05087</a>		RA	CH		22	14S	27E			572441	3661393*	1734	391	181	210
<a href="#">RA 04392</a>		RA	CH	4	3	26	14S	27E		573876	3659187*	3655	127	80	47
<a href="#">RA 05394</a>		RA	CH		3	04	14S	27E		570362	3665788*	4273	53	25	28
<a href="#">RA 03366</a>		RA	CH	4	1	18	14S	27E		567385	3663147*	6057	100		
<a href="#">RA 02915</a>		RA	CH	4	4	2	03	15S	27E	573200	3656660*	6160	100		
<a href="#">RA 03344</a>		RA	CH	1	4	4	28	13S	27E	571239	3668922*	6488	115		
<a href="#">RA 04897</a>		RA	CH	2	4	01	15S	27E		576335	3656401*	7040	75	23	52
<a href="#">RA 05058</a>		RA	CH	1	3	30	14S	27E		567038	3659503*	7202	32	19	13
<a href="#">RA 05058 CLW251057</a>	O	RA	CH	1	1	3	30	14S	27E	566937	3659602*	7247	32	19	13
<a href="#">RA 07668</a>		RA	CH	2	4	2	25	14S	26E	566727	3660007*	7270	40	20	20
<a href="#">RA 01359</a>	O	RA	CH	1	1	4	13	14S	26E	566089	3662832*	7344	35		
<a href="#">RA 06654</a>		RA	CH	4	4	2	25	14S	26E	566727	3659807*	7350	55	15	40
<a href="#">RA 01374</a>		RA	CH	3	3	4	12	14S	26E	566075	3663848*	7430	40		
<a href="#">RA 01374 CLW</a>		RA	CH	3	3	4	12	14S	26E	566075	3663848*	7430	125		
<a href="#">RA 01374 S1</a>		RA	CH	3	3	4	12	14S	26E	566075	3663848*	7430	40		
<a href="#">RA 05021</a>		RA	CH		1	1	06	14S	27E	566960	3666770*	7585	1300		
<a href="#">RA 10421</a>		RA	CH	4	4	4	25	14S	26E	566731	3659005*	7709	92	30	62
<a href="#">RA 04279</a>		RA	CH		3	4	31	14S	27E	567847	3657497*	7713	200		
<a href="#">RA 11944 POD1</a>		RA	CH	1	4	2	01	14S	26E	566405	3666426*	7901	200	90	110
<a href="#">RA 01767</a>		RA	CH	3	4	1	12	14S	26E	565666	3664650*	7980	180		
<a href="#">RA 01359 S</a>	O	RA	CH	2	1	1	13	14S	26E	565473	3663638*	8002	250		
<a href="#">RA 03796</a>		RA	CH		4	2	06	15S	27E	568261	3656701*	8008	1400		
<a href="#">RA 04651</a>		RA	CH		4	3	31	14S	27E	567442	3657492*	8014	200		
<a href="#">RA 01267 SUP</a>	O	RA	CH	3	4	3	01	14S	26E	565659	3665455*	8209	287		
<a href="#">RA 12054 POD1</a>		RA	CH	3	3	3	12	14S	26E	565224	3663809*	8268	100	22	78
<a href="#">RA 03737</a>		RA	CH	2	2	4	23	14S	26E	565093	3661214*	8492	70	41	29
<a href="#">RA 04437</a>		RA	CH	2	2	4	23	14S	26E	565093	3661214*	8492	115	32	83
<a href="#">RA 01359 CLW</a>	O	RA	CH	3	2	4	14	14S	26E	564878	3662627*	8557	135		
<a href="#">RA 01377</a>		RA	CH	1	4	4	14	14S	26E	564882	3662424*	8560	165		
<a href="#">RA 01377 S</a>		RA	CH	1	4	4	14	14S	26E	564882	3662424*	8560	265	90	175
<a href="#">RA 01359 CLW1</a>	O	RA	CH	3	4	4	14	14S	26E	564882	3662224*	8571	135	65	70
<a href="#">RA 01395 ENLRG</a>		RA	CH	3	4	4	14	14S	26E	564882	3662224*	8571	100		

																																																																																																																																																																																																																																																																																																																																																																																																																																																																																																																																																																																																																																																																																																																																																																																																																																																																																																																																																																																																																																																																																																																																																																																																																																																																																																																																																																																																																															</
--	--	--	--	--	--	--	--	--	--	--	--	--	--	--	--	--	--	--	--	--	--	--	--	--	--	--	--	--	--	--	--	--	--	--	--	--	--	--	--	--	--	--	--	--	--	--	--	--	--	--	--	--	--	--	--	--	--	--	--	--	--	--	--	--	--	--	--	--	--	--	--	--	--	--	--	--	--	--	--	--	--	--	--	--	--	--	--	--	--	--	--	--	--	--	--	--	--	--	--	--	--	--	--	--	--	--	--	--	--	--	--	--	--	--	--	--	--	--	--	--	--	--	--	--	--	--	--	--	--	--	--	--	--	--	--	--	--	--	--	--	--	--	--	--	--	--	--	--	--	--	--	--	--	--	--	--	--	--	--	--	--	--	--	--	--	--	--	--	--	--	--	--	--	--	--	--	--	--	--	--	--	--	--	--	--	--	--	--	--	--	--	--	--	--	--	--	--	--	--	--	--	--	--	--	--	--	--	--	--	--	--	--	--	--	--	--	--	--	--	--	--	--	--	--	--	--	--	--	--	--	--	--	--	--	--	--	--	--	--	--	--	--	--	--	--	--	--	--	--	--	--	--	--	--	--	--	--	--	--	--	--	--	--	--	--	--	--	--	--	--	--	--	--	--	--	--	--	--	--	--	--	--	--	--	--	--	--	--	--	--	--	--	--	--	--	--	--	--	--	--	--	--	--	--	--	--	--	--	--	--	--	--	--	--	--	--	--	--	--	--	--	--	--	--	--	--	--	--	--	--	--	--	--	--	--	--	--	--	--	--	--	--	--	--	--	--	--	--	--	--	--	--	--	--	--	--	--	--	--	--	--	--	--	--	--	--	--	--	--	--	--	--	--	--	--	--	--	--	--	--	--	--	--	--	--	--	--	--	--	--	--	--	--	--	--	--	--	--	--	--	--	--	--	--	--	--	--	--	--	--	--	--	--	--	--	--	--	--	--	--	--	--	--	--	--	--	--	--	--	--	--	--	--	--	--	--	--	--	--	--	--	--	--	--	--	--	--	--	--	--	--	--	--	--	--	--	--	--	--	--	--	--	--	--	--	--	--	--	--	--	--	--	--	--	--	--	--	--	--	--	--	--	--	--	--	--	--	--	--	--	--	--	--	--	--	--	--	--	--	--	--	--	--	--	--	--	--	--	--	--	--	--	--	--	--	--	--	--	--	--	--	--	--	--	--	--	--	--	--	--	--	--	--	--	--	--	--	--	--	--	--	--	--	--	--	--	--	--	--	--	--	--	--	--	--	--	--	--	--	--	--	--	--	--	--	--	--	--	--	--	--	--	--	--	--	--	--	--	--	--	--	--	--	--	--	--	--	--	--	--	--	--	--	--	--	--	--	--	--	--	--	--	--	--	--	--	--	--	--	--	--	--	--	--	--	--	--	--	--	--	--	--	--	--	--	--	--	--	--	--	--	--	--	--	--	--	--	--	--	--	--	--	--	--	--	--	--	--	--	--	--	--	--	--	--	--	--	--	--	--	--	--	--	--	--	--	--	--	--	--	--	--	--	--	--	--	--	--	--	--	--	--	--	--	--	--	--	--	--	--	--	--	--	--	--	--	--	--	--	--	--	--	--	--	--	--	--	--	--	--	--	--	--	--	--	--	--	--	--	--	--	--	--	--	--	--	--	--	--	--	--	--	--	--	--	--	--	--	--	--	--	--	--	--	--	--	--	--	--	--	--	--	--	--	--	--	--	--	--	--	--	--	--	--	--	--	--	--	--	--	--	--	--	--	--	--	--	--	--	--	--	--	--	--	--	--	--	--	--	--	--	--	--	--	--	--	--	--	--	--	--	--	--	--	--	--	--	--	--	--	--	--	--	--	--	--	--	--	--	--	--	--	--	--	--	--	--	--	--	--	--	--	--	--	--	--	--	--	--	--	--	--	--	--	--	--	--	--	--	--	--	--	--	--	--	--	--	--	--	--	--	--	--	--	--	--	--	--	--	--	--	--	--	--	--	--	--	--	--	--	--	--	--	--	--	--	--	--	--	--	--	--	--	--	--	--	--	--	--	--	--	--	--	--	--	--	--	--	--	--	--	--	--	--	--	--	--	--	--	--	--	--	--	--	--	--	--	--	--	--	--	--	--	--	--	--	--	--	--	--	--	--	--	--	--	--	--	--	--	--	--	--	--	--	--	--	--	--	--	--	--	--	--	--	--	--	--	--	--	--	--	--	--	--	--	--	--	--	--	--	--	--	--	--	--	--	--	--	--	--	--	--	--	--	--	--	--	--	--	--	--	--	--	--	--	--	--	--	--	--	--	--	--	--	--	--	--	--	--	--	--	--	--	--	--	--	--	--	--	--	--	--	--	--	--	--	--	--	--	--	--	--	--	--	--	--	--	--	--	--	--	--	--	--	--	--	--	--	--	--	--	--	--	--	--	--	--	--	--	--	--	--	--	--	--	--	--	--	--	--	--	--	--	--	--	--	--	--	--	--	--	--	--	--	--	--	--	--	--	--	--	--	--	--	--	--	--	--	--	--	--	--	--	--	--	--	--	--	--	--	--	--	--	--	--	--	--	--	--	--	--	--	--	--	--	--	--	--	--	--	--	--	--	--	--	--	--	--	--	--	--	--	--	--	--	--	--	--	--	--	--	--	--	--	--	--	--	--	--	--	--	--	--	--	--	--	--	--	--	--	--	--	--	--	--	--	--	--	--	--	--	--	--	--	--	--	--	--	--	--	--	--	--	--	--	--	--	--	--	--	--	--	--	--	--	--	--	--	--	--	--	--	--	--	--	--	--	--	--	--	--	--	--	--	--	--	--	--	--	--	--	--	--	--	--	--	--	--	--	--	--	--	--	--	--	--	--	--	--	--	--	--	--	--	--	--	--	--	--	--	--	--	--	--	--	--	--	--	--	--	--	--	--	--	--	--	--	--	--	--	--	--	--	--	--	--	--	--	--	--	--	--	--	--	--	--	--	--	--	--	--	--	--	--	--	--	--	--	--	--	--	--	--	--	--	--	--	--	--	--	--	--	--	--	--	--	--	--	--	--	--	--	--	--	--	--	--	--	--	--	--	--	--	--	--	--	--	--	--	--	--	--	--	--	--	--	--	--	--	--	--	--	--	--	----

Average Depth to Water:46 feet

Minimum Depth:14 feet

Maximum Depth:181 feet

Record Count:42

Basin/County Search:

County: Chaves

UTMNAD83 Radius Search (in meters):

Easting (X): 573433

Northing (Y): 3662815.87

Radius: 9000

\*UTM location was derived from PLSS - see Help

The data is furnished by the NMOSE/ISC and is accepted by the recipient with the expressed understanding that the OSE/ISC make no warranties, expressed or implied, concerning the accuracy, completeness, reliability, usability, or suitability for any particular purpose of the data.



Custom Soil Resource Report  
Soil Map



## Custom Soil Resource Report

**Chaves County, New Mexico, Southern Part****Aa—Alama loam****Map Unit Setting**

*National map unit symbol:* 1w6g  
*Elevation:* 3,200 to 4,200 feet  
*Mean annual precipitation:* 10 to 16 inches  
*Mean annual air temperature:* 59 to 65 degrees F  
*Frost-free period:* 180 to 220 days  
*Farmland classification:* Not prime farmland

**Map Unit Composition**

*Alama and similar soils:* 85 percent  
*Minor components:* 15 percent  
*Estimates are based on observations, descriptions, and transects of the mapunit.*

**Description of Alama****Setting**

*Landform:* Flood plains, swales  
*Landform position (three-dimensional):* Talf  
*Down-slope shape:* Convex  
*Across-slope shape:* Convex  
*Parent material:* Calcareous alluvium derived from sedimentary rock

**Typical profile**

*H1 - 0 to 3 inches:* loam  
*H2 - 3 to 58 inches:* clay loam  
*H3 - 58 to 69 inches:* silt loam

**Properties and qualities**

*Slope:* 0 to 3 percent  
*Depth to restrictive feature:* More than 80 inches  
*Drainage class:* Well drained  
*Runoff class:* Medium  
*Capacity of the most limiting layer to transmit water (Ksat):* Moderately high (0.20 to 0.60 in/hr)  
*Depth to water table:* More than 80 inches  
*Frequency of flooding:* RareNone  
*Frequency of ponding:* None  
*Calcium carbonate, maximum content:* 5 percent  
*Maximum salinity:* Nonsaline to very slightly saline (0.0 to 2.0 mmhos/cm)  
*Sodium adsorption ratio, maximum:* 2.0  
*Available water supply, 0 to 60 inches:* High (about 11.9 inches)

**Interpretive groups**

*Land capability classification (irrigated):* None specified  
*Land capability classification (nonirrigated):* 6e  
*Hydrologic Soil Group:* C  
*Ecological site:* R042XC007NM - Loamy  
*Hydric soil rating:* No



## Custom Soil Resource Report

**Minor Components****Pajarito**

*Percent of map unit:* 5 percent  
*Ecological site:* R042XC004NM - Sandy  
*Hydric soil rating:* No

**Berino**

*Percent of map unit:* 5 percent  
*Ecological site:* R042XC004NM - Sandy  
*Hydric soil rating:* No

**Pintura**

*Percent of map unit:* 4 percent  
*Ecological site:* R042XC005NM - Deep Sand  
*Hydric soil rating:* No

**Playa**

*Percent of map unit:* 1 percent  
*Landform:* Flood-plain playas  
*Landform position (three-dimensional):* Dip, tal  
*Down-slope shape:* Concave  
*Across-slope shape:* Concave  
*Ecological site:* R042XC017NM - Bottomland  
*Hydric soil rating:* Yes

**BE—Berino-Cacique association****Map Unit Setting**

*National map unit symbol:* 1w6k  
*Elevation:* 3,300 to 4,100 feet  
*Mean annual precipitation:* 10 to 13 inches  
*Mean annual air temperature:* 59 to 65 degrees F  
*Frost-free period:* 190 to 215 days  
*Farmland classification:* Not prime farmland

**Map Unit Composition**

*Berino and similar soils:* 50 percent  
*Cacique and similar soils:* 30 percent  
*Minor components:* 20 percent  
*Estimates are based on observations, descriptions, and transects of the mapunit.*

**Description of Berino****Setting**

*Landform:* Plains, fan remnants  
*Landform position (three-dimensional):* Riser, rise  
*Down-slope shape:* Convex  
*Across-slope shape:* Convex

## Custom Soil Resource Report

*Parent material:* Mixed alluvium and/or eolian deposits derived from sedimentary rock

**Typical profile**

*H1 - 0 to 1 inches:* fine sandy loam

*H2 - 1 to 60 inches:* sandy loam

**Properties and qualities**

*Slope:* 0 to 3 percent

*Depth to restrictive feature:* More than 80 inches

*Drainage class:* Well drained

*Runoff class:* Very low

*Capacity of the most limiting layer to transmit water (Ksat):* Moderately high to high (0.60 to 2.00 in/hr)

*Depth to water table:* More than 80 inches

*Frequency of flooding:* None

*Frequency of ponding:* None

*Calcium carbonate, maximum content:* 10 percent

*Maximum salinity:* Very slightly saline to slightly saline (2.0 to 4.0 mmhos/cm)

*Sodium adsorption ratio, maximum:* 2.0

*Available water supply, 0 to 60 inches:* Moderate (about 8.9 inches)

**Interpretive groups**

*Land capability classification (irrigated):* 3e

*Land capability classification (nonirrigated):* 7e

*Hydrologic Soil Group:* B

*Ecological site:* R042XC004NM - Sandy

*Hydric soil rating:* No

**Description of Cacique****Setting**

*Landform:* Basin floors

*Landform position (three-dimensional):* Riser

*Down-slope shape:* Convex

*Across-slope shape:* Convex

*Parent material:* Mixed alluvium and/or eolian deposits derived from sedimentary rock

**Typical profile**

*H1 - 0 to 16 inches:* fine sand

*H2 - 16 to 29 inches:* sandy clay loam

*H3 - 29 to 33 inches:* cemented material

**Properties and qualities**

*Slope:* 0 to 3 percent

*Depth to restrictive feature:* 20 to 40 inches to petrocalcic

*Drainage class:* Well drained

*Runoff class:* Very low

*Capacity of the most limiting layer to transmit water (Ksat):* Very low to moderately low (0.00 to 0.06 in/hr)

*Depth to water table:* More than 80 inches

*Frequency of flooding:* None

*Frequency of ponding:* None

*Calcium carbonate, maximum content:* 15 percent

*Maximum salinity:* Nonsaline to very slightly saline (0.0 to 2.0 mmhos/cm)

*Sodium adsorption ratio, maximum:* 2.0

## Custom Soil Resource Report

*Available water supply, 0 to 60 inches: Low (about 3.1 inches)*

**Interpretive groups**

*Land capability classification (irrigated): None specified*

*Land capability classification (nonirrigated): 7e*

*Hydrologic Soil Group: C*

*Ecological site: R042XC004NM - Sandy*

*Hydric soil rating: No*

**Minor Components****Cacique**

*Percent of map unit: 8 percent*

*Ecological site: R042XC004NM - Sandy*

*Hydric soil rating: No*

**Pintura**

*Percent of map unit: 6 percent*

*Ecological site: R042XC005NM - Deep Sand*

*Hydric soil rating: No*

**Tencee**

*Percent of map unit: 6 percent*

*Ecological site: R042XC025NM - Shallow*

*Hydric soil rating: No*

**So—Sotim fine sandy loam****Map Unit Setting**

*National map unit symbol: 1w8c*

*Elevation: 3,200 to 4,500 feet*

*Mean annual precipitation: 10 to 14 inches*

*Mean annual air temperature: 59 to 65 degrees F*

*Frost-free period: 190 to 220 days*

*Farmland classification: Farmland of statewide importance*

**Map Unit Composition**

*Sotim and similar soils: 85 percent*

*Minor components: 15 percent*

*Estimates are based on observations, descriptions, and transects of the mapunit.*

**Description of Sotim****Setting**

*Landform: Plains, alluvial fans*

*Landform position (three-dimensional): Rise*

*Down-slope shape: Convex, linear*

*Across-slope shape: Convex, linear*

*Parent material: Mixed alluvium and/or eolian deposits derived from sedimentary rock*

## Custom Soil Resource Report

**Typical profile***H1 - 0 to 7 inches: fine sandy loam**H2 - 7 to 70 inches: clay loam***Properties and qualities***Slope: 0 to 3 percent**Depth to restrictive feature: More than 80 inches**Drainage class: Well drained**Runoff class: Medium**Capacity of the most limiting layer to transmit water (Ksat): Moderately high (0.20 to 0.60 in/hr)**Depth to water table: More than 80 inches**Frequency of flooding: None**Frequency of ponding: None**Calcium carbonate, maximum content: 35 percent**Gypsum, maximum content: 9 percent**Maximum salinity: Nonsaline to very slightly saline (0.0 to 2.0 mmhos/cm)**Sodium adsorption ratio, maximum: 4.0**Available water supply, 0 to 60 inches: High (about 10.5 inches)***Interpretive groups***Land capability classification (irrigated): None specified**Land capability classification (nonirrigated): 7e**Hydrologic Soil Group: C**Ecological site: R042XC004NM - Sandy**Hydric soil rating: No***Minor Components****Russler***Percent of map unit: 4 percent**Ecological site: R042XC007NM - Loamy**Hydric soil rating: No***Gypsum land***Percent of map unit: 4 percent**Hydric soil rating: No***Reeves***Percent of map unit: 3 percent**Ecological site: R042XC007NM - Loamy**Hydric soil rating: No***Tencee***Percent of map unit: 3 percent**Ecological site: R042XC025NM - Shallow**Hydric soil rating: No***Ravine***Percent of map unit: 1 percent**Landform: Streams, arroyos, perennial streams, ravines**Landform position (three-dimensional): Dip, talf**Down-slope shape: Concave**Across-slope shape: Concave**Ecological site: R042XC033NM - Salty Bottomland**Hydric soil rating: Yes*

## Custom Soil Resource Report

**TOF—Torriorthents, very steep****Map Unit Setting***National map unit symbol: 1w8d**Elevation: 2,840 to 4,500 feet**Mean annual precipitation: 8 to 13 inches**Mean annual air temperature: 59 to 64 degrees F**Frost-free period: 190 to 220 days**Farmland classification: Not prime farmland***Map Unit Composition***Torriorthents: 85 percent**Minor components: 15 percent**Estimates are based on observations, descriptions, and transects of the mapunit.***Description of Torriorthents****Setting***Landform: Escarpments, scarps**Landform position (three-dimensional): Free face**Down-slope shape: Convex**Across-slope shape: Convex**Parent material: Mixed alluvium derived from igneous, metamorphic and sedimentary rock***Typical profile***H1 - 0 to 6 inches: gravelly loam**H2 - 6 to 20 inches: gravelly sandy clay loam**H3 - 20 to 24 inches: bedrock***Properties and qualities***Slope: 30 to 80 percent**Depth to restrictive feature: 10 to 60 inches to lithic bedrock**Drainage class: Well drained**Runoff class: Very high**Capacity of the most limiting layer to transmit water (Ksat): Very low to moderately low (0.00 to 0.06 in/hr)**Calcium carbonate, maximum content: 7 percent**Gypsum, maximum content: 3 percent**Maximum salinity: Nonsaline to very slightly saline (0.0 to 2.0 mmhos/cm)**Sodium adsorption ratio, maximum: 2.0**Available water supply, 0 to 60 inches: Very low (about 2.5 inches)***Interpretive groups***Land capability classification (irrigated): None specified**Land capability classification (nonirrigated): 7e**Hydric soil rating: No*

## Custom Soil Resource Report

### Minor Components

#### **Ima**

*Percent of map unit:* 8 percent

*Ecological site:* R070BY055NM - Sandy Plains

*Hydric soil rating:* No

#### **Rock outcrop**

*Percent of map unit:* 7 percent

*Hydric soil rating:* No



# **APPENDIX III**

## **C-141 FORMS**



District I  
1625 N. French Dr., Hobbs, NM 88240  
District II  
811 S. First St., Artesia, NM 88210  
District III  
1000 Rio Brazos Road, Aztec, NM 87410  
District IV  
1220 S. St. Francis Dr., Santa Fe, NM 87505

State of New Mexico  
Energy Minerals and Natural  
Resources Department

Oil Conservation Division  
1220 South St. Francis Dr.  
Santa Fe, NM 87505

Form C-141  
Revised August 24, 2018  
Submit to appropriate OCD District office

Incident ID	nAPP2123158626
District RP	
Facility ID	
Application ID	

## Release Notification

### Responsible Party

Responsible Party EOG Resources, Inc.	OGRID 7377
Contact Name Chase Settle	Contact Telephone 575-748-1471
Contact email Chase_Settle@eogresources.com	Incident # (assigned by OCD)
Contact mailing address 104 S. 4th Street, Artesia, NM 88210	

### Location of Release Source

Latitude 33.10151 Longitude -104.21302  
(NAD 83 in decimal degrees to 5 decimal places)

Site Name Long Arroyo OD State Com #2	Site Type Well
Date Release Discovered 08/18/2021	API# (if applicable) 30-005-61729

Unit Letter	Section	Township	Range	County
L	14	14S	27E	Chaves

Surface Owner: ☒ State ☐ Federal ☐ Tribal ☐ Private (Name: \_\_\_\_\_)

### Nature and Volume of Release

Material(s) Released (Select all that apply and attach calculations or specific justification for the volumes provided below)

<input checked="" type="checkbox"/> Crude Oil	Volume Released (bbls) Unknown	Volume Recovered (bbls) 0
<input checked="" type="checkbox"/> Produced Water	Volume Released (bbls) Unknown	Volume Recovered (bbls) 0
	Is the concentration of dissolved chloride in the produced water >10,000 mg/l?	<input checked="" type="checkbox"/> Yes <input type="checkbox"/> No
<input type="checkbox"/> Condensate	Volume Released (bbls)	Volume Recovered (bbls)
<input type="checkbox"/> Natural Gas	Volume Released (Mcf)	Volume Recovered (Mcf)
<input type="checkbox"/> Other (describe)	Volume/Weight Released (provide units)	Volume/Weight Recovered (provide units)

Cause of Release Historical impacts were discovered around the wellhead casing valves during the preparation work for P&A on 07/19/2021. EOG contracted a third party environmental consultant to investigate the impacts, on 08/18/2021 their determination was made that based on the size of the impacted area, the release probably meets the threshold for a reportable volume.

Incident ID	NAPP2123158626
District RP	
Facility ID	
Application ID	

Was this a major release as defined by 19.15.29.7(A) NMAC?  <input type="checkbox"/> Yes <input checked="" type="checkbox"/> No	If YES, for what reason(s) does the responsible party consider this a major release?
If YES, was immediate notice given to the OCD? By whom? To whom? When and by what means (phone, email, etc)?	

### Initial Response

*The responsible party must undertake the following actions immediately unless they could create a safety hazard that would result in injury*

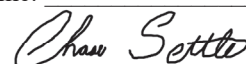
<input checked="" type="checkbox"/> The source of the release has been stopped. <input checked="" type="checkbox"/> The impacted area has been secured to protect human health and the environment. <input checked="" type="checkbox"/> Released materials have been contained via the use of berms or dikes, absorbent pads, or other containment devices. <input checked="" type="checkbox"/> All free liquids and recoverable materials have been removed and managed appropriately.	
If all the actions described above have <u>not</u> been undertaken, explain why:	
Per 19.15.29.8 B. (4) NMAC the responsible party may commence remediation immediately after discovery of a release. If remediation has begun, please attach a narrative of actions to date. If remedial efforts have been successfully completed or if the release occurred within a lined containment area (see 19.15.29.11(A)(5)(a) NMAC), please attach all information needed for closure evaluation.	
I hereby certify that the information given above is true and complete to the best of my knowledge and understand that pursuant to OCD rules and regulations all operators are required to report and/or file certain release notifications and perform corrective actions for releases which may endanger public health or the environment. The acceptance of a C-141 report by the OCD does not relieve the operator of liability should their operations have failed to adequately investigate and remediate contamination that pose a threat to groundwater, surface water, human health or the environment. In addition, OCD acceptance of a C-141 report does not relieve the operator of responsibility for compliance with any other federal, state, or local laws and/or regulations.	
Printed Name: <u>Chase Settle</u>	Title: <u>Rep Safety &amp; Environmental Sr</u>
Signature: <u></u>	Date: <u>08/18/2021</u>
email: <u>Chase_Settle@eogresources.com</u>	Telephone: <u>575-748-1471</u>
<b><u>OCD Only</u></b>	
Received by: <u>Ramona Marcus</u>	Date: <u>8/20/2021</u>

Incident ID	nAPP2123158626
District RP	
Facility ID	
Application ID	

## Closure

The responsible party must attach information demonstrating they have complied with all applicable closure requirements and any conditions or directives of the OCD. This demonstration should be in the form of a comprehensive report (electronic submittals in .pdf format are preferred) including a scaled site map, sampling diagrams, relevant field notes, photographs of any excavation prior to backfilling, laboratory data including chain of custody documents of final sampling, and a narrative of the remedial activities. Refer to 19.15.29.12 NMAC.

**Closure Report Attachment Checklist:** *Each of the following items must be included in the closure report.*

- ☒ A scaled site and sampling diagram as described in 19.15.29.11 NMAC
- ☒ Photographs of the remediated site prior to backfill or photos of the liner integrity if applicable (Note: appropriate OCD District office must be notified 2 days prior to liner inspection)
- ☒ Laboratory analyses of final sampling (Note: appropriate ODC District office must be notified 2 days prior to final sampling)
- ☒ Description of remediation activities

I hereby certify that the information given above is true and complete to the best of my knowledge and understand that pursuant to OCD rules and regulations all operators are required to report and/or file certain release notifications and perform corrective actions for releases which may endanger public health or the environment. The acceptance of a C-141 report by the OCD does not relieve the operator of liability should their operations have failed to adequately investigate and remediate contamination that pose a threat to groundwater, surface water, human health or the environment. In addition, OCD acceptance of a C-141 report does not relieve the operator of responsibility for compliance with any other federal, state, or local laws and/or regulations. The responsible party acknowledges they must substantially restore, reclaim, and re-vegetate the impacted surface area to the conditions that existed prior to the release or their final land use in accordance with 19.15.29.13 NMAC including notification to the OCD when reclamation and re-vegetation are complete.

Printed Name: Chase Settle Title: Rep Safety & Environmental Sr

Signature: Chase Settle Date: 11/30/2021

Email: Chase\_Settle@eogresouces.com Telephone: 575-748-1471

### OCD Only

Received by: \_\_\_\_\_ Date: \_\_\_\_\_

Closure approval by the OCD does not relieve the responsible party of liability should their operations have failed to adequately investigate and remediate contamination that poses a threat to groundwater, surface water, human health, or the environment nor does not relieve the responsible party of compliance with any other federal, state, or local laws and/or regulations.

Closure Approved by: Jennifer Nobui Date: 01/26/2022

Printed Name: Jennifer Nobui Title: Environmental Specialist A



## **APPENDIX IV**

# **PHOTOGRAPHIC DOCUMENTATION**





Long Arroyo OD State Com #2  
Chaves County, New Mexico

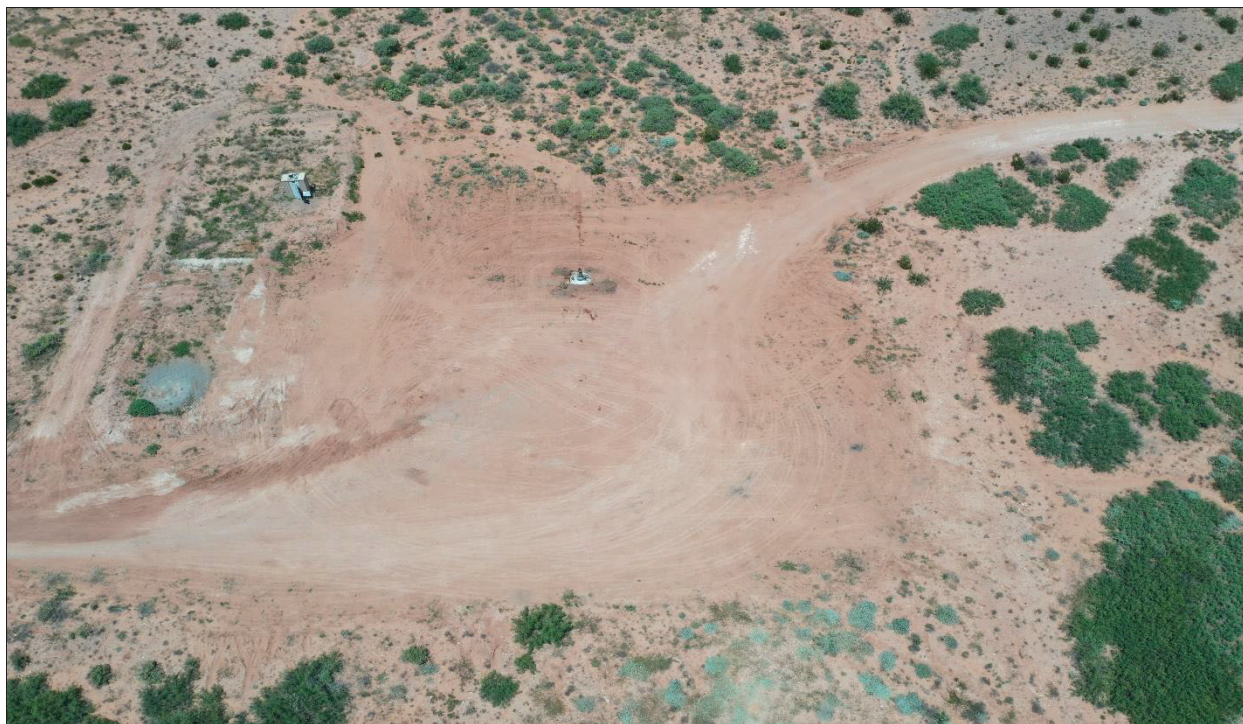

**Photograph No.1**  
**Description:**

Aerial View of Location



**Photograph No.2**  
**Description:**

View of Impacted Area at Well Head





Long Arroyo OD State Com #2  
Chaves County, New Mexico







Long Arroyo OD State Com #2  
Chaves County, New Mexico



**Photograph No.5**  
**Description:**

Backfilled Remediation Area





## APPENDIX V

# LABORATORY DATA



Hall Environmental Analysis Laboratory  
4901 Hawkins NE  
Albuquerque, NM 87109  
TEL: 505-345-3975 FAX: 505-345-4107  
Website: [clients.hallenvironmental.com](http://clients.hallenvironmental.com)

August 17, 2021

Rebecca Pons  
Talon Artesia  
408 West Texas Ave  
Artesia, NM 88210  
TEL:  
FAX:

RE: Long Arroyo OD St COM 2

OrderNo.: 2108369

Dear Rebecca Pons:

Hall Environmental Analysis Laboratory received 5 sample(s) on 8/7/2021 for the analyses presented in the following report.

These were analyzed according to EPA procedures or equivalent. To access our accredited tests please go to [www.hallenvironmental.com](http://www.hallenvironmental.com) or the state specific web sites. In order to properly interpret your results, it is imperative that you review this report in its entirety. See the sample checklist and/or the Chain of Custody for information regarding the sample receipt temperature and preservation. Data qualifiers or a narrative will be provided if the sample analysis or analytical quality control parameters require a flag. When necessary, data qualifiers are provided on both the sample analysis report and the QC summary report, both sections should be reviewed. All samples are reported, as received, unless otherwise indicated. Lab measurement of analytes considered field parameters that require analysis within 15 minutes of sampling such as pH and residual chlorine are qualified as being analyzed outside of the recommended holding time.

Please don't hesitate to contact HEAL for any additional information or clarifications.

ADHS Cert #AZ0682 -- NMED-DWB Cert #NM9425 -- NMED-Micro Cert #NM0901

Sincerely,

A handwritten signature in black ink, appearing to read "Andy Freeman".

Andy Freeman  
Laboratory Manager  
4901 Hawkins NE  
Albuquerque, NM 87109

## Analytical Report

Lab Order 2108369

Date Reported: 8/17/2021

## Hall Environmental Analysis Laboratory, Inc.

CLIENT: Talon Artesia

Client Sample ID: S-1 0.5'R

Project: Long Arroyo OD St COM 2

Collection Date: 8/5/2021 12:45:00 PM

Lab ID: 2108369-001

Matrix: SOIL

Received Date: 8/7/2021 9:10:00 AM

Analyses	Result	RL	Qual	Units	DF	Date Analyzed	Batch
<b>EPA METHOD 300.0: ANIONS</b>							Analyst: VP
Chloride	58000	3000		mg/Kg	1E+	8/12/2021 8:55:43 PM	61909
<b>EPA METHOD 8015M/D: DIESEL RANGE ORGANICS</b>							Analyst: SB
Diesel Range Organics (DRO)	360	10		mg/Kg	1	8/10/2021 8:29:37 PM	61856
Motor Oil Range Organics (MRO)	950	50		mg/Kg	1	8/10/2021 8:29:37 PM	61856
Surr: DNOP	107	70-130		%Rec	1	8/10/2021 8:29:37 PM	61856
<b>EPA METHOD 8015D: GASOLINE RANGE</b>							Analyst: mb
Gasoline Range Organics (GRO)	ND	24		mg/Kg	5	8/11/2021 12:05:00 AM	61849
Surr: BFB	102	70-130		%Rec	5	8/11/2021 12:05:00 AM	61849
<b>EPA METHOD 8021B: VOLATILES</b>							Analyst: mb
Benzene	ND	0.12		mg/Kg	5	8/11/2021 12:05:00 AM	61849
Toluene	ND	0.24		mg/Kg	5	8/11/2021 12:05:00 AM	61849
Ethylbenzene	ND	0.24		mg/Kg	5	8/11/2021 12:05:00 AM	61849
Xylenes, Total	ND	0.49		mg/Kg	5	8/11/2021 12:05:00 AM	61849
Surr: 4-Bromofluorobenzene	95.0	70-130		%Rec	5	8/11/2021 12:05:00 AM	61849

Refer to the QC Summary report and sample login checklist for flagged QC data and preservation information.

Qualifiers:

- \* Value exceeds Maximum Contaminant Level
- D Sample Diluted Due to Matrix
- H Holding times for preparation or analysis exceeded
- ND Not Detected at the Reporting Limit
- PQL Practical Quantitative Limit
- S % Recovery outside of range due to dilution or matrix

- B Analyte detected in the associated Method Blank
- E Value above quantitation range
- J Analyte detected below quantitation limits
- P Sample pH Not In Range
- RL Reporting Limit

Page 1 of 9

## Analytical Report

Lab Order 2108369

Date Reported: 8/17/2021

## Hall Environmental Analysis Laboratory, Inc.

CLIENT: Talon Artesia

Client Sample ID: BG-1 0-1'

Project: Long Arroyo OD St COM 2

Collection Date: 8/5/2021 12:55:00 PM

Lab ID: 2108369-002

Matrix: SOIL

Received Date: 8/7/2021 9:10:00 AM

Analyses	Result	RL	Qual	Units	DF	Date Analyzed	Batch
<b>EPA METHOD 300.0: ANIONS</b>							Analyst: VP
Chloride	3400	150		mg/Kg	50	8/12/2021 9:08:04 PM	61909
<b>EPA METHOD 8015M/D: DIESEL RANGE ORGANICS</b>							Analyst: SB
Diesel Range Organics (DRO)	15	9.8		mg/Kg	1	8/10/2021 6:31:37 PM	61856
Motor Oil Range Organics (MRO)	ND	49		mg/Kg	1	8/10/2021 6:31:37 PM	61856
Surr: DNOP	107	70-130		%Rec	1	8/10/2021 6:31:37 PM	61856
<b>EPA METHOD 8015D: GASOLINE RANGE</b>							Analyst: mb
Gasoline Range Organics (GRO)	ND	4.7		mg/Kg	1	8/11/2021 1:25:00 AM	61849
Surr: BFB	93.2	70-130		%Rec	1	8/11/2021 1:25:00 AM	61849
<b>EPA METHOD 8021B: VOLATILES</b>							Analyst: mb
Benzene	ND	0.024		mg/Kg	1	8/11/2021 1:25:00 AM	61849
Toluene	ND	0.047		mg/Kg	1	8/11/2021 1:25:00 AM	61849
Ethylbenzene	ND	0.047		mg/Kg	1	8/11/2021 1:25:00 AM	61849
Xylenes, Total	ND	0.095		mg/Kg	1	8/11/2021 1:25:00 AM	61849
Surr: 4-Bromofluorobenzene	91.2	70-130		%Rec	1	8/11/2021 1:25:00 AM	61849

Refer to the QC Summary report and sample login checklist for flagged QC data and preservation information.

Qualifiers:	*	Value exceeds Maximum Contaminant Level.	B	Analyte detected in the associated Method Blank
	D	Sample Diluted Due to Matrix	E	Value above quantitation range
	H	Holding times for preparation or analysis exceeded	J	Analyte detected below quantitation limits
	ND	Not Detected at the Reporting Limit	P	Sample pH Not In Range
	PQL	Practical Quantitative Limit	RL	Reporting Limit
	S	% Recovery outside of range due to dilution or matrix		

Page 2 of 9

## Analytical Report

Lab Order 2108369

Date Reported: 8/17/2021

## Hall Environmental Analysis Laboratory, Inc.

CLIENT: Talon Artesia

Client Sample ID: BG-2 0-1'

Project: Long Arroyo OD St COM 2

Collection Date: 8/5/2021 1:00:00 PM

Lab ID: 2108369-003

Matrix: SOIL

Received Date: 8/7/2021 9:10:00 AM

Analyses	Result	RL	Qual	Units	DF	Date Analyzed	Batch
<b>EPA METHOD 300.0: ANIONS</b>							Analyst: VP
Chloride	390	59		mg/Kg	20	8/11/2021 11:06:42 PM	61909
<b>EPA METHOD 8015M/D: DIESEL RANGE ORGANICS</b>							Analyst: SB
Diesel Range Organics (DRO)	110	9.8		mg/Kg	1	8/10/2021 6:57:21 PM	61856
Motor Oil Range Organics (MRO)	260	49		mg/Kg	1	8/10/2021 6:57:21 PM	61856
Surr: DNOP	112	70-130		%Rec	1	8/10/2021 6:57:21 PM	61856
<b>EPA METHOD 8015D: GASOLINE RANGE</b>							Analyst: mb
Gasoline Range Organics (GRO)	ND	4.7		mg/Kg	1	8/11/2021 1:45:00 AM	61849
Surr: BFB	87.6	70-130		%Rec	1	8/11/2021 1:45:00 AM	61849
<b>EPA METHOD 8021B: VOLATILES</b>							Analyst: mb
Benzene	ND	0.024		mg/Kg	1	8/11/2021 1:45:00 AM	61849
Toluene	ND	0.047		mg/Kg	1	8/11/2021 1:45:00 AM	61849
Ethylbenzene	ND	0.047		mg/Kg	1	8/11/2021 1:45:00 AM	61849
Xylenes, Total	ND	0.095		mg/Kg	1	8/11/2021 1:45:00 AM	61849
Surr: 4-Bromofluorobenzene	85.9	70-130		%Rec	1	8/11/2021 1:45:00 AM	61849

Refer to the QC Summary report and sample login checklist for flagged QC data and preservation information.

Qualifiers:	*	Value exceeds Maximum Contaminant Level.	B	Analyte detected in the associated Method Blank
	D	Sample Diluted Due to Matrix	E	Value above quantitation range
	H	Holding times for preparation or analysis exceeded	J	Analyte detected below quantitation limits
	ND	Not Detected at the Reporting Limit	P	Sample pH Not In Range
	PQL	Practical Quantitative Limit	RL	Reporting Limit
	S	% Recovery outside of range due to dilution or matrix		

Page 3 of 9

## Analytical Report

Lab Order 2108369

Date Reported: 8/17/2021

## Hall Environmental Analysis Laboratory, Inc.

CLIENT: Talon Artesia

Client Sample ID: BG-3 0-1'

Project: Long Arroyo OD St COM 2

Collection Date: 8/5/2021 1:05:00 PM

Lab ID: 2108369-004

Matrix: SOIL

Received Date: 8/7/2021 9:10:00 AM

Analyses	Result	RL	Qual	Units	DF	Date Analyzed	Batch
<b>EPA METHOD 300.0: ANIONS</b>							Analyst: VP
Chloride	23000	1500		mg/Kg	500	8/12/2021 9:20:25 PM	61909
<b>EPA METHOD 8015M/D: DIESEL RANGE ORGANICS</b>							Analyst: SB
Diesel Range Organics (DRO)	18	10		mg/Kg	1	8/13/2021 10:57:10 AM	61937
Motor Oil Range Organics (MRO)	ND	50		mg/Kg	1	8/13/2021 10:57:10 AM	61937
Surr: DNOP	122	70-130		%Rec	1	8/13/2021 10:57:10 AM	61937
<b>EPA METHOD 8015D: GASOLINE RANGE</b>							Analyst: mb
Gasoline Range Organics (GRO)	ND	4.9		mg/Kg	1	8/11/2021 2:05:00 AM	61849
Surr: BFB	85.3	70-130		%Rec	1	8/11/2021 2:05:00 AM	61849
<b>EPA METHOD 8021B: VOLATILES</b>							Analyst: mb
Benzene	ND	0.024		mg/Kg	1	8/11/2021 2:05:00 AM	61849
Toluene	ND	0.049		mg/Kg	1	8/11/2021 2:05:00 AM	61849
Ethylbenzene	ND	0.049		mg/Kg	1	8/11/2021 2:05:00 AM	61849
Xylenes, Total	ND	0.097		mg/Kg	1	8/11/2021 2:05:00 AM	61849
Surr: 4-Bromofluorobenzene	82.3	70-130		%Rec	1	8/11/2021 2:05:00 AM	61849

Refer to the QC Summary report and sample login checklist for flagged QC data and preservation information.

Qualifiers:

- \* Value exceeds Maximum Contaminant Level.
- D Sample Diluted Due to Matrix
- H Holding times for preparation or analysis exceeded
- ND Not Detected at the Reporting Limit
- PQL Practical Quantitative Limit
- S % Recovery outside of range due to dilution or matrix

- B Analyte detected in the associated Method Blank
- E Value above quantitation range
- J Analyte detected below quantitation limits
- P Sample pH Not In Range
- RL Reporting Limit

Page 4 of 9



## Analytical Report

Lab Order 2108369

Date Reported: 8/17/2021

## Hall Environmental Analysis Laboratory, Inc.

CLIENT: Talon Artesia

Client Sample ID: BG-4 0-1'

Project: Long Arroyo OD St COM 2

Collection Date: 8/5/2021 1:10:00 PM

Lab ID: 2108369-005

Matrix: SOIL

Received Date: 8/7/2021 9:10:00 AM

Analyses	Result	RL	Qual	Units	DF	Date Analyzed	Batch
<b>EPA METHOD 300.0: ANIONS</b>							Analyst: VP
Chloride	12000	600		mg/Kg	200	8/12/2021 9:32:46 PM	61909
<b>EPA METHOD 8015M/D: DIESEL RANGE ORGANICS</b>							Analyst: SB
Diesel Range Organics (DRO)	ND	9.6		mg/Kg	1	8/10/2021 4:54:29 PM	61856
Motor Oil Range Organics (MRO)	ND	48		mg/Kg	1	8/10/2021 4:54:29 PM	61856
Surr: DNOP	137	70-130	S	%Rec	1	8/10/2021 4:54:29 PM	61856
<b>EPA METHOD 8015D: GASOLINE RANGE</b>							Analyst: mb
Gasoline Range Organics (GRO)	ND	4.7		mg/Kg	1	8/11/2021 2:25:00 AM	61849
Surr: BFB	95.8	70-130		%Rec	1	8/11/2021 2:25:00 AM	61849
<b>EPA METHOD 8021B: VOLATILES</b>							Analyst: mb
Benzene	ND	0.024		mg/Kg	1	8/11/2021 2:25:00 AM	61849
Toluene	ND	0.047		mg/Kg	1	8/11/2021 2:25:00 AM	61849
Ethylbenzene	ND	0.047		mg/Kg	1	8/11/2021 2:25:00 AM	61849
Xylenes, Total	ND	0.094		mg/Kg	1	8/11/2021 2:25:00 AM	61849
Surr: 4-Bromofluorobenzene	90.6	70-130		%Rec	1	8/11/2021 2:25:00 AM	61849

Refer to the QC Summary report and sample login checklist for flagged QC data and preservation information.

Qualifiers:	*	Value exceeds Maximum Contaminant Level.	B	Analyte detected in the associated Method Blank
	D	Sample Diluted Due to Matrix	E	Value above quantitation range
	H	Holding times for preparation or analysis exceeded	J	Analyte detected below quantitation limits
	ND	Not Detected at the Reporting Limit	P	Sample pH Not In Range
	PQL	Practical Quantitative Limit	RL	Reporting Limit
	S	% Recovery outside of range due to dilution or matrix		

Page 5 of 9

**QC SUMMARY REPORT****Hall Environmental Analysis Laboratory, Inc.**

WO#: 2108369

17-Aug-21

Client: Talon Artesia

Project: Long Arroyo OD St COM 2

Sample ID: MB-61909	SampType: MBLK	TestCode: EPA Method 300.0: Anions								
Client ID: PBS	Batch ID: 61909	RunNo: 80443								
Prep Date: 8/11/2021	Analysis Date: 8/11/2021	SeqNo: 2836571 Units: mg/Kg								
Analyte	Result	PQL	SPK value	SPK Ref Val	%REC	LowLimit	HighLimit	%RPD	RPDLimit	Qual
Chloride	ND	1.5								

Sample ID: LCS-61909	SampType: LCS	TestCode: EPA Method 300.0: Anions								
Client ID: LCSS	Batch ID: 61909	RunNo: 80443								
Prep Date: 8/11/2021	Analysis Date: 8/11/2021	SeqNo: 2836572 Units: mg/Kg								
Analyte	Result	PQL	SPK value	SPK Ref Val	%REC	LowLimit	HighLimit	%RPD	RPDLimit	Qual
Chloride	14	1.5	15.00	0	93.4	90	110			

**Qualifiers:**

\* Value exceeds Maximum Contaminant Level.  
D Sample Diluted Due to Matrix  
H Holding times for preparation or analysis exceeded  
ND Not Detected at the Reporting Limit  
PQL Practical Quantitative Limit  
S % Recovery outside of range due to dilution or matrix

B Analyte detected in the associated Method Blank  
E Value above quantitation range  
J Analyte detected below quantitation limits  
P Sample pH Not In Range  
RL Reporting Limit

Page 6 of 9



**QC SUMMARY REPORT****Hall Environmental Analysis Laboratory, Inc.**

WO#: 2108369

17-Aug-21

Client: Talon Artesia

Project: Long Arroyo OD St COM 2

Sample ID: MB-61856	SampType: MBLK	TestCode: EPA Method 8015M/D: Diesel Range Organics								
Client ID: PBS	Batch ID: 61856	RunNo: 80429								
Prep Date: 8/9/2021	Analysis Date: 8/10/2021	SeqNo: 2836040 Units: mg/Kg								
Analyte	Result	PQL	SPK value	SPK Ref Val	%REC	LowLimit	HighLimit	%RPD	RPDLimit	Qual
Diesel Range Organics (DRO)	ND	10								
Motor Oil Range Organics (MRO)	ND	50								
Surr: DNOP	13		10.00		129	70	130			

Sample ID: LCS-61856	SampType: LCS	TestCode: EPA Method 8015M/D: Diesel Range Organics								
Client ID: LCSS	Batch ID: 61856	RunNo: 80429								
Prep Date: 8/9/2021	Analysis Date: 8/10/2021	SeqNo: 2836041 Units: mg/Kg								
Analyte	Result	PQL	SPK value	SPK Ref Val	%REC	LowLimit	HighLimit	%RPD	RPDLimit	Qual
Diesel Range Organics (DRO)	56	10	50.00	0	111	68.9	141			
Surr: DNOP	5.7		5.000		114	70	130			

Sample ID: MB-61937	SampType: MBLK	TestCode: EPA Method 8015M/D: Diesel Range Organics								
Client ID: PBS	Batch ID: 61937	RunNo: 80519								
Prep Date: 8/12/2021	Analysis Date: 8/13/2021	SeqNo: 2838860 Units: mg/Kg								
Analyte	Result	PQL	SPK value	SPK Ref Val	%REC	LowLimit	HighLimit	%RPD	RPDLimit	Qual
Diesel Range Organics (DRO)	ND	10								
Motor Oil Range Organics (MRO)	ND	50								
Surr: DNOP	11		10.00		108	70	130			

Sample ID: LCS-61937	SampType: LCS	TestCode: EPA Method 8015M/D: Diesel Range Organics								
Client ID: LCSS	Batch ID: 61937	RunNo: 80519								
Prep Date: 8/12/2021	Analysis Date: 8/13/2021	SeqNo: 2838861 Units: mg/Kg								
Analyte	Result	PQL	SPK value	SPK Ref Val	%REC	LowLimit	HighLimit	%RPD	RPDLimit	Qual
Diesel Range Organics (DRO)	54	10	50.00	0	109	68.9	141			
Surr: DNOP	5.5		5.000		111	70	130			

**Qualifiers:**

\* Value exceeds Maximum Contaminant Level.  
D Sample Diluted Due to Matrix  
H Holding times for preparation or analysis exceeded  
ND Not Detected at the Reporting Limit  
PQL Practical Quantitative Limit  
S % Recovery outside of range due to dilution or matrix

B Analyte detected in the associated Method Blank  
E Value above quantitation range  
J Analyte detected below quantitation limits  
P Sample pH Not In Range  
RL Reporting Limit

Page 7 of 9

**QC SUMMARY REPORT****Hall Environmental Analysis Laboratory, Inc.**

WO#: 2108369

17-Aug-21

**Client:** Talon Artesia**Project:** Long Arroyo OD St COM 2

Sample ID: <b>mb-61849</b>	SampType: <b>MBLK</b>	TestCode: <b>EPA Method 8015D: Gasoline Range</b>								
Client ID: <b>PBS</b>	Batch ID: <b>61849</b>	RunNo: <b>80440</b>								
Prep Date: <b>8/9/2021</b>	Analysis Date: <b>8/10/2021</b>	SeqNo: <b>2835420</b> Units: <b>mg/Kg</b>								
Analyte	Result	PQL	SPK value	SPK Ref Val	%REC	LowLimit	HighLimit	%RPD	RPDLimit	Qual
Gasoline Range Organics (GRO)	ND	5.0								
Surr: BFB	850		1000		85.0	70	130			

Sample ID: <b>lcs-61849</b>	SampType: <b>LCS</b>	TestCode: <b>EPA Method 8015D: Gasoline Range</b>								
Client ID: <b>LCSS</b>	Batch ID: <b>61849</b>	RunNo: <b>80440</b>								
Prep Date: <b>8/9/2021</b>	Analysis Date: <b>8/10/2021</b>	SeqNo: <b>2835422</b> Units: <b>mg/Kg</b>								
Analyte	Result	PQL	SPK value	SPK Ref Val	%REC	LowLimit	HighLimit	%RPD	RPDLimit	Qual
Gasoline Range Organics (GRO)	25	5.0	25.00	0	99.0	78.6	131			
Surr: BFB	990		1000		98.6	70	130			

**Qualifiers:**

\* Value exceeds Maximum Contaminant Level.  
D Sample Diluted Due to Matrix  
H Holding times for preparation or analysis exceeded  
ND Not Detected at the Reporting Limit  
PQL Practical Quantitative Limit  
S % Recovery outside of range due to dilution or matrix

B Analyte detected in the associated Method Blank  
E Value above quantitation range  
J Analyte detected below quantitation limits  
P Sample pH Not In Range  
RL Reporting Limit

Page 8 of 9

**QC SUMMARY REPORT****Hall Environmental Analysis Laboratory, Inc.**

WO#: 2108369

17-Aug-21

**Client:** Talon Artesia  
**Project:** Long Arroyo OD St COM 2

Sample ID: <b>mb-61849</b>	SampType: <b>MBLK</b>	TestCode: <b>EPA Method 8021B: Volatiles</b>								
Client ID: <b>PBS</b>	Batch ID: <b>61849</b>	RunNo: <b>80440</b>								
Prep Date: <b>8/9/2021</b>	Analysis Date: <b>8/10/2021</b>	SeqNo: <b>2835564</b> Units: <b>mg/Kg</b>								
Analyte	Result	PQL	SPK value	SPK Ref Val	%REC	LowLimit	HighLimit	%RPD	RPDLimit	Qual
Benzene	ND	0.025								
Toluene	ND	0.050								
Ethylbenzene	ND	0.050								
Xylenes, Total	ND	0.10								
Surr: 4-Bromofluorobenzene	0.84		1.000		84.4	70	130			

Sample ID: <b>lcs-61849</b>	SampType: <b>LCS</b>	TestCode: <b>EPA Method 8021B: Volatiles</b>								
Client ID: <b>LCSS</b>	Batch ID: <b>61849</b>	RunNo: <b>80440</b>								
Prep Date: <b>8/9/2021</b>	Analysis Date: <b>8/10/2021</b>	SeqNo: <b>2835565</b> Units: <b>mg/Kg</b>								
Analyte	Result	PQL	SPK value	SPK Ref Val	%REC	LowLimit	HighLimit	%RPD	RPDLimit	Qual
Benzene	0.95	0.025	1.000	0	95.4	80	120			
Toluene	0.96	0.050	1.000	0	95.5	80	120			
Ethylbenzene	0.97	0.050	1.000	0	96.8	80	120			
Xylenes, Total	2.9	0.10	3.000	0	97.2	80	120			
Surr: 4-Bromofluorobenzene	0.86		1.000		86.1	70	130			

**Qualifiers:**

\* Value exceeds Maximum Contaminant Level.  
D Sample Diluted Due to Matrix  
H Holding times for preparation or analysis exceeded  
ND Not Detected at the Reporting Limit  
PQL Practical Quantitative Limit  
S % Recovery outside of range due to dilution or matrix

B Analyte detected in the associated Method Blank  
E Value above quantitation range  
J Analyte detected below quantitation limits  
P Sample pH Not In Range  
RL Reporting Limit

Page 9 of 9



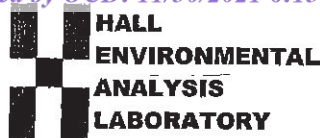

Hall Environmental Analysis Laboratory  
4901 Hawkins NE  
Albuquerque, NM 87109  
TEL: 505-345-3975 FAX: 505-345-4107  
Website: clients.hallenvironmental.com

## Sample Log-In Check List

Client Name: Talon Artesia

Work Order Number: 2108369

RcptNo: 1

Received By: Sean Livingston

8/7/2021 9:10:00 AM

Completed By: Sean Livingston

8/7/2021 10:19:20 AM

Reviewed By: 08/07/2021

### Chain of Custody

1. Is Chain of Custody complete? Yes ☒ No ☐ Not Present ☐
2. How was the sample delivered? Courier

### Log In

3. Was an attempt made to cool the samples? Yes ☒ No ☐ NA ☐
4. Were all samples received at a temperature of  $>0^{\circ}\text{C}$  to  $6.0^{\circ}\text{C}$ ? Yes ☒ No ☐ NA ☐
5. Sample(s) in proper container(s)? Yes ☒ No ☐
6. Sufficient sample volume for Indicated test(s)? Yes ☒ No ☐
7. Are samples (except VOA and ONG) properly preserved? Yes ☒ No ☐
8. Was preservative added to bottles? Yes ☐ No ☒ NA ☐
9. Received at least 1 vial with headspace  $<1/4$ " for AQ VOA? Yes ☐ No ☐ NA ☒
10. Were any sample containers received broken? Yes ☐ No ☒
11. Does paperwork match bottle labels?  
(Note discrepancies on chain of custody) Yes ☒ No ☐
12. Are matrices correctly identified on Chain of Custody? Yes ☒ No ☐
13. Is it clear what analyses were requested? Yes ☒ No ☐
14. Were all holding times able to be met?  
(If no, notify customer for authorization.) Yes ☒ No ☐

# of preserved  
bottles checked  
for pH:

( $<2$  or  $>12$  unless noted)

Adjusted?

Checked by: SEL 8/7/21

### Special Handling (if applicable)

15. Was client notified of all discrepancies with this order? Yes ☐ No ☐ NA ☒

Person Notified:

Date:

By Whom:

Via:

☐ eMail☐ Phone☐ Fax☐ In Person

Regarding:

Client Instructions:

16. Additional remarks:

### 17. Cooler Information

Cooler No	Temp $^{\circ}\text{C}$	Condition	Seal Intact	Seal No	Seal Date	Signed By
1	0.6	Good				
2	2.8	Good				
3	4.7	Good				

## HALL ENVIRONMENTAL ANALYSIS LABORATORY

www.hallenvironmental.com

4901 Hawkins NE - Albuquerque, NM 87109

**Tel. 505-345-3975**      **Fax 505-345-4107**

## Analysis Request

If necessary, samples submitted to Hall Environmental may be subcontracted to other accredited laboratories. This serves as notice of this possibility. Any subcontracted data will be clearly noted on the analytical report.



PHONE (575) 393-2326 • 101 E. MARLAND • HOBBS, NM 88240

November 16, 2021

JAMES CARNES

TALON LPE

408 W. TEXAS AVE.

ARTESIA, NM 88210

RE: LONG ARROYO OD STATE COM 2 ( ARROYO 2 ) .

Enclosed are the results of analyses for samples received by the laboratory on 11/11/21 10:48.

Cardinal Laboratories is accredited through Texas NELAP under certificate number T104704398-21-14. Accreditation applies to drinking water, non-potable water and solid and chemical materials. All accredited analytes are denoted by an asterisk (\*). For a complete list of accredited analytes and matrices visit the TCEQ website at [www.tceq.texas.gov/field/qa/lab\\_accred\\_certif.html](http://www.tceq.texas.gov/field/qa/lab_accred_certif.html).

Cardinal Laboratories is accredited through the State of Colorado Department of Public Health and Environment for:

Method EPA 552.2	Haloacetic Acids (HAA-5)
Method EPA 524.2	Total Trihalomethanes (TTHM)
Method EPA 524.4	Regulated VOCs (V1, V2, V3)

Accreditation applies to public drinking water matrices.

This report meets NELAP requirements and is made up of a cover page, analytical results, and a copy of the original chain-of-custody. If you have any questions concerning this report, please feel free to contact me.

Sincerely,

Celey D. Keene

Lab Director/Quality Manager





PHONE (575) 393-2326 • 101 E. MARLAND • HOBBS, NM 88240

**Analytical Results For:**

TALON LPE  
JAMES CARNES  
408 W. TEXAS AVE.  
ARTESIA NM, 88210  
Fax To: (575) 745-8905

Received: 11/11/2021  
Reported: 11/16/2021  
Project Name: LONG ARROYO OD STATE COM 2 ( ARRC  
Project Number: 700438.268.01  
Project Location: EOG - CHAVES CO NM

Sampling Date: 11/10/2021  
Sampling Type: Soil  
Sampling Condition: Cool & Intact  
Sample Received By: Yvonne Muniz

**Sample ID: SW 4' (H213221-01)**

BTEx 8021B		mg/kg		Analyzed By: MS						
Analyte	Result	Reporting Limit	Analyzed	Method Blank	BS	% Recovery	True Value QC	RPD	Qualifier	
Benzene*	<0.050	0.050	11/11/2021	ND	2.09	104	2.00	2.90		
Toluene*	<0.050	0.050	11/11/2021	ND	1.98	99.0	2.00	1.92		
Ethylbenzene*	<0.050	0.050	11/11/2021	ND	1.97	98.4	2.00	2.67		
Total Xylenes*	<0.150	0.150	11/11/2021	ND	6.02	100	6.00	3.13		
Total BTEx	<0.300	0.300	11/11/2021	ND						

Surrogate: 4-Bromofluorobenzene (PIE) 93.9 % 69.9-140

Chloride, SM4500Cl-B		mg/kg		Analyzed By: AC					
Analyte	Result	Reporting Limit	Analyzed	Method Blank	BS	% Recovery	True Value QC	RPD	Qualifier
Chloride	224	16.0	11/11/2021	ND	432	108	400	3.64	

TPH 8015M		mg/kg		Analyzed By: MS					
Analyte	Result	Reporting Limit	Analyzed	Method Blank	BS	% Recovery	True Value QC	RPD	Qualifier
GRO C6-C10*	<10.0	10.0	11/11/2021	ND	231	116	200	4.75	
DRO >C10-C28*	<10.0	10.0	11/11/2021	ND	227	114	200	8.67	
EXT DRO >C28-C36	<10.0	10.0	11/11/2021	ND					

Surrogate: 1-Chlorooctane 102 % 44.3-133

Surrogate: 1-Chlorooctadecane 105 % 38.9-142

Cardinal Laboratories

\*=Accredited Analyte

PLEASE NOTE: Liability and Damages. Cardinal's liability and client's exclusive remedy for any claim arising, whether based in contract or tort, shall be limited to the amount paid by client for analyses. All claims, including those for negligence and any other cause whatsoever shall be deemed waived unless made in writing and received by Cardinal within thirty (30) days after completion of the applicable service. In no event shall Cardinal be liable for incidental or consequential damages, including, without limitation, business interruptions, loss of use, or loss of profits incurred by client, its subsidiaries, affiliates or successors arising out of or related to the performance of the services hereunder by Cardinal, regardless of whether such claim is based upon any of the above stated reasons or otherwise. Results relate only to the samples identified above. This report shall not be reproduced except in full with written approval of Cardinal Laboratories.

Celey D. Keene, Lab Director/Quality Manager



PHONE (575) 393-2326 • 101 E. MARLAND • HOBBS, NM 88240

**Analytical Results For:**

TALON LPE  
 JAMES CARNES  
 408 W. TEXAS AVE.  
 ARTESIA NM, 88210  
 Fax To: (575) 745-8905

Received: 11/11/2021  
 Reported: 11/16/2021  
 Project Name: LONG ARROYO OD STATE COM 2 ( ARRO  
 Project Number: 700438.268.01  
 Project Location: EOG - CHAVES CO NM

Sampling Date: 11/10/2021  
 Sampling Type: Soil  
 Sampling Condition: Cool & Intact  
 Sample Received By: Yvonne Muniz

**Sample ID: NW 4' (H213221-02)**

BTEX 8021B			mg/kg		Analyzed By: MS					
Analyte	Result	Reporting Limit	Analyzed	Method Blank	BS	% Recovery	True Value QC	RPD	Qualifier	
Benzene*	<0.050	0.050	11/11/2021	ND	2.09	104	2.00	2.90		
Toluene*	<0.050	0.050	11/11/2021	ND	1.98	99.0	2.00	1.92		
Ethylbenzene*	<0.050	0.050	11/11/2021	ND	1.97	98.4	2.00	2.67		
Total Xylenes*	<0.150	0.150	11/11/2021	ND	6.02	100	6.00	3.13		
Total BTEX	<0.300	0.300	11/11/2021	ND						

Surrogate: 4-Bromofluorobenzene (PIE) 94.6 % 69.9-140

Chloride, SM4500Cl-B		mg/kg		Analyzed By: AC					
Analyte	Result	Reporting Limit	Analyzed	Method Blank	BS	% Recovery	True Value QC	RPD	Qualifier
Chloride	48.0	16.0	11/11/2021	ND	432	108	400	3.64	

TPH 8015M		mg/kg		Analyzed By: MS					
Analyte	Result	Reporting Limit	Analyzed	Method Blank	BS	% Recovery	True Value QC	RPD	Qualifier
GRO C6-C10*	<10.0	10.0	11/11/2021	ND	231	116	200	4.75	
DRO >C10-C28*	<10.0	10.0	11/11/2021	ND	227	114	200	8.67	
EXT DRO >C28-C36	<10.0	10.0	11/11/2021	ND					

Surrogate: 1-Chlorooctane 93.2 % 44.3-133

Surrogate: 1-Chlorooctadecane 95.9 % 38.9-142

Cardinal Laboratories

\* = Accredited Analyte

PLEASE NOTE: Liability and Damages. Cardinal's liability and client's exclusive remedy for any claim arising, whether based in contract or tort, shall be limited to the amount paid by client for analyses. All claims, including those for negligence and any other cause whatsoever shall be deemed waived unless made in writing and received by Cardinal within thirty (30) days after completion of the applicable service. In no event shall Cardinal be liable for incidental or consequential damages, including, without limitation, business interruptions, loss of use, or loss of profits incurred by client, its subsidiaries, affiliates or successors arising out of or related to the performance of the services hereunder by Cardinal, regardless of whether such claim is based upon any of the above stated reasons or otherwise. Results relate only to the samples identified above. This report shall not be reproduced except in full with written approval of Cardinal Laboratories.

Celey D. Keene, Lab Director/Quality Manager



PHONE (575) 393-2326 • 101 E. MARLAND • HOBBS, NM 88240

**Analytical Results For:**

TALON LPE  
JAMES CARNES  
408 W. TEXAS AVE.  
ARTESIA NM, 88210  
Fax To: (575) 745-8905

Received: 11/11/2021  
Reported: 11/16/2021  
Project Name: LONG ARROYO OD STATE COM 2 ( ARRC  
Project Number: 700438.268.01  
Project Location: EOG - CHAVES CO NM

Sampling Date: 11/10/2021  
Sampling Type: Soil  
Sampling Condition: Cool & Intact  
Sample Received By: Yvonne Muniz

**Sample ID: WW 4' (H213221-03)**

BTEX 8021B			mg/kg							
			Analyzed By: MS							
Analyte	Result	Reporting Limit	Analyzed	Method Blank	BS	% Recovery	True Value QC	RPD	Qualifier	
Benzene*	<0.050	0.050	11/11/2021	ND	2.09	104	2.00	2.90		
Toluene*	<0.050	0.050	11/11/2021	ND	1.98	99.0	2.00	1.92		
Ethylbenzene*	<0.050	0.050	11/11/2021	ND	1.97	98.4	2.00	2.67		
Total Xylenes*	<0.150	0.150	11/11/2021	ND	6.02	100	6.00	3.13		
Total BTEX	<0.300	0.300	11/11/2021	ND						

Surrogate: 4-Bromofluorobenzene (PIE) 93.6 % 69.9-140

Chloride, SM4500CI-B			mg/kg							
			Analyzed By: AC							
Analyte	Result	Reporting Limit	Analyzed	Method Blank	BS	% Recovery	True Value QC	RPD	Qualifier	
Chloride	16.0	16.0	11/11/2021	ND	432	108	400	3.64		

TPH 8015M			mg/kg							
			Analyzed By: MS							
Analyte	Result	Reporting Limit	Analyzed	Method Blank	BS	% Recovery	True Value QC	RPD	Qualifier	
GRO C6-C10*	<10.0	10.0	11/11/2021	ND	231	116	200	4.75		
DRO >C10-C28*	<10.0	10.0	11/11/2021	ND	227	114	200	8.67		
EXT DRO >C28-C36	<10.0	10.0	11/11/2021	ND						

Surrogate: 1-Chlorooctane 108 % 44.3-133

Surrogate: 1-Chlorooctadecane 117 % 38.9-142

Cardinal Laboratories

\*=Accredited Analyte

PLEASE NOTE: Liability and Damages. Cardinal's liability and client's exclusive remedy for any claim arising, whether based in contract or tort, shall be limited to the amount paid by client for analyses. All claims, including those for negligence and any other cause whatsoever shall be deemed waived unless made in writing and received by Cardinal within thirty (30) days after completion of the applicable service. In no event shall Cardinal be liable for incidental or consequential damages, including, without limitation, business interruptions, loss of use, or loss of profits incurred by client, its subsidiaries, affiliates or successors arising out of or related to the performance of the services hereunder by Cardinal, regardless of whether such claim is based upon any of the above stated reasons or otherwise. Results relate only to the samples identified above. This report shall not be reproduced except in full with written approval of Cardinal Laboratories.

Celey D. Keene, Lab Director/Quality Manager





PHONE (575) 393-2326 • 101 E. MARLAND • HOBBS, NM 88240

**Analytical Results For:**

TALON LPE  
JAMES CARNES  
408 W. TEXAS AVE.  
ARTESIA NM, 88210  
Fax To: (575) 745-8905

Received: 11/11/2021  
Reported: 11/16/2021  
Project Name: LONG ARROYO OD STATE COM 2 ( ARRC  
Project Number: 700438.268.01  
Project Location: EOG - CHAVES CO NM

Sampling Date: 11/10/2021  
Sampling Type: Soil  
Sampling Condition: Cool & Intact  
Sample Received By: Yvonne Muniz

**Sample ID: S - 5B 2' (H213221-04)**

BTEX 8021B		mg/kg		Analyzed By: MS						
Analyte	Result	Reporting Limit	Analyzed	Method Blank	BS	% Recovery	True Value QC	RPD	Qualifier	
Benzene*	<0.050	0.050	11/11/2021	ND	2.09	104	2.00	2.90		
Toluene*	<0.050	0.050	11/11/2021	ND	1.98	99.0	2.00	1.92		
Ethylbenzene*	<0.050	0.050	11/11/2021	ND	1.97	98.4	2.00	2.67		
Total Xylenes*	<0.150	0.150	11/11/2021	ND	6.02	100	6.00	3.13		
Total BTEX	<0.300	0.300	11/11/2021	ND						

Surrogate: 4-Bromofluorobenzene (PIE) 93.3 % 69.9-140

Chloride, SM4500Cl-B		mg/kg		Analyzed By: AC					
Analyte	Result	Reporting Limit	Analyzed	Method Blank	BS	% Recovery	True Value QC	RPD	Qualifier
Chloride	16.0	16.0	11/11/2021	ND	432	108	400	3.64	

TPH 8015M		mg/kg		Analyzed By: MS					
Analyte	Result	Reporting Limit	Analyzed	Method Blank	BS	% Recovery	True Value QC	RPD	Qualifier
GRO C6-C10*	<10.0	10.0	11/11/2021	ND	231	116	200	4.75	
DRO >C10-C28*	<10.0	10.0	11/11/2021	ND	227	114	200	8.67	
EXT DRO >C28-C36	<10.0	10.0	11/11/2021	ND					

Surrogate: 1-Chlorooctane 98.5 % 44.3-133

Surrogate: 1-Chlorooctadecane 95.7 % 38.9-142

Cardinal Laboratories

\*=Accredited Analyte

PLEASE NOTE: Liability and Damages. Cardinal's liability and client's exclusive remedy for any claim arising, whether based in contract or tort, shall be limited to the amount paid by client for analyses. All claims, including those for negligence and any other cause whatsoever shall be deemed waived unless made in writing and received by Cardinal within thirty (30) days after completion of the applicable service. In no event shall Cardinal be liable for incidental or consequential damages, including, without limitation, business interruptions, loss of use, or loss of profits incurred by client, its subsidiaries, affiliates or successors arising out of or related to the performance of the services hereunder by Cardinal, regardless of whether such claim is based upon any of the above stated reasons or otherwise. Results relate only to the samples identified above. This report shall not be reproduced except in full with written approval of Cardinal Laboratories.

Celey D. Keene, Lab Director/Quality Manager



PHONE (575) 393-2326 • 101 E. MARLAND • HOBBS, NM 88240

**Analytical Results For:**

TALON LPE  
JAMES CARNES  
408 W. TEXAS AVE.  
ARTESIA NM, 88210  
Fax To: (575) 745-8905

Received: 11/11/2021  
Reported: 11/16/2021  
Project Name: LONG ARROYO OD STATE COM 2 ( ARRC  
Project Number: 700438.268.01  
Project Location: EOG - CHAVES CO NM

Sampling Date: 11/10/2021  
Sampling Type: Soil  
Sampling Condition: Cool & Intact  
Sample Received By: Yvonne Muniz

**Sample ID: S - 6B 2' (H213221-05)**

BTEX 8021B		mg/kg	Analyzed By: MS						
Analyte	Result	Reporting Limit	Analyzed	Method Blank	BS	% Recovery	True Value QC	RPD	Qualifier
Benzene*	<0.050	0.050	11/11/2021	ND	2.09	104	2.00	2.90	
Toluene*	<0.050	0.050	11/11/2021	ND	1.98	99.0	2.00	1.92	
Ethylbenzene*	<0.050	0.050	11/11/2021	ND	1.97	98.4	2.00	2.67	
Total Xylenes*	<0.150	0.150	11/11/2021	ND	6.02	100	6.00	3.13	
Total BTEX	<0.300	0.300	11/11/2021	ND					

Surrogate: 4-Bromofluorobenzene (PIL) 94.5 % 69.9-140

Chloride, SM4500Cl-B		mg/kg		Analyzed By: AC					
Analyte	Result	Reporting Limit	Analyzed	Method Blank	BS	% Recovery	True Value QC	RPD	Qualfier
Chloride	224	16.0	11/11/2021	ND	432	108	400	3.64	

TPH 8015M	mg/kg		Analyzed By: MS						
Analyte	Result	Reporting Limit	Analyzed	Method Blank	BS	% Recovery	True Value QC	RPD	Qualifier
GRO C6-C10*	<10.0	10.0	11/11/2021	ND	231	116	200	4.75	
DRO >C10-C28*	<10.0	10.0	11/11/2021	ND	227	114	200	8.67	
EXT DRO >C28-C36	<10.0	10.0	11/11/2021	ND					

Surrogate: 1-Chlorooctane 107 % 44.3-133

Surrogate: 1-Chlorooctadecane 103 % 38.9-142

Cardinal Laboratories

\* = Accredited Analyte

PLEASE NOTE: Liability and Damages. Cardinal's liability and client's exclusive remedy for any claim arising, whether based in contract or tort, shall be limited to the amount paid by client for analyses. All claims, including those for negligence and any other cause whatsoever shall be deemed waived unless made in writing and received by Cardinal within thirty (30) days after completion of the applicable service. In no event shall Cardinal be liable for incidental or consequential damages, including, without limitation, business interruptions, loss of use, or loss of profits incurred by client, its subsidiaries, affiliates or successors arising out of or related to the performance of the services hereunder by Cardinal, regardless of whether such claim is based upon any of the above stated reasons or otherwise. Results relate only to the samples identified above. This report shall not be reproduced except in full with written approval of Cardinal Laboratories.

Celey D. Keene, Lab Director/Quality Manager



PHONE (575) 393-2326 • 101 E. MARLAND • HOBBS, NM 88240

**Analytical Results For:**

TALON LPE  
JAMES CARNES  
408 W. TEXAS AVE.  
ARTESIA NM, 88210  
Fax To: (575) 745-8905

Received: 11/11/2021  
Reported: 11/16/2021  
Project Name: LONG ARROYO OD STATE COM 2 ( ARRC  
Project Number: 700438.268.01  
Project Location: EOG - CHAVES CO NM

Sampling Date: 11/10/2021  
Sampling Type: Soil  
Sampling Condition: Cool & Intact  
Sample Received By: Yvonne Muniz

**Sample ID: S - 7B 2' (H213221-06)**

BTX 8021B		mg/kg		Analyzed By: MS					
Analyte	Result	Reporting Limit	Analyzed	Method Blank	BS	% Recovery	True Value QC	RPD	Qualifier
Benzene*	<0.050	0.050	11/11/2021	ND	2.09	104	2.00	2.90	
Toluene*	<0.050	0.050	11/11/2021	ND	1.98	99.0	2.00	1.92	
Ethylbenzene*	<0.050	0.050	11/11/2021	ND	1.97	98.4	2.00	2.67	
Total Xylenes*	<0.150	0.150	11/11/2021	ND	6.02	100	6.00	3.13	
Total BTX	<0.300	0.300	11/11/2021	ND					

Surrogate: 4-Bromofluorobenzene (PIL) 94.0 % 69.9-140

Chloride, SM4500Cl-B		mg/kg		Analyzed By: AC					
Analyte	Result	Reporting Limit	Analyzed	Method Blank	BS	% Recovery	True Value QC	RPD	Qualifier
Chloride	32.0	16.0	11/11/2021	ND	432	108	400	3.64	

TPH 8015M		mg/kg		Analyzed By: MS					
Analyte	Result	Reporting Limit	Analyzed	Method Blank	BS	% Recovery	True Value QC	RPD	Qualifier
GRO C6-C10*	<10.0	10.0	11/11/2021	ND	231	116	200	4.75	
DRO >C10-C28*	<10.0	10.0	11/11/2021	ND	227	114	200	8.67	
EXT DRO >C28-C36	<10.0	10.0	11/11/2021	ND					

Surrogate: 1-Chlorooctane 94.5 % 44.3-133

Surrogate: 1-Chlorooctadecane 92.3 % 38.9-142

Cardinal Laboratories

\* = Accredited Analyte

PLEASE NOTE: Liability and Damages. Cardinal's liability and client's exclusive remedy for any claim arising, whether based in contract or tort, shall be limited to the amount paid by client for analyses. All claims, including those for negligence and any other cause whatsoever shall be deemed waived unless made in writing and received by Cardinal within thirty (30) days after completion of the applicable service. In no event shall Cardinal be liable for incidental or consequential damages, including, without limitation, business interruptions, loss of use, or loss of profits incurred by client, its subsidiaries, affiliates or successors arising out of or related to the performance of the services hereunder by Cardinal, regardless of whether such claim is based upon any of the above stated reasons or otherwise. Results relate only to the samples identified above. This report shall not be reproduced except in full with written approval of Cardinal Laboratories.

Celey D. Keene, Lab Director/Quality Manager



PHONE (575) 393-2326 • 101 E. MARLAND • HOBBS, NM 88240

**Analytical Results For:**

TALON LPE  
JAMES CARNES  
408 W. TEXAS AVE.  
ARTESIA NM, 88210  
Fax To: (575) 745-8905

Received:	11/11/2021	Sampling Date:	11/10/2021
Reported:	11/16/2021	Sampling Type:	Soil
Project Name:	LONG ARROYO OD STATE COM 2 ( ARRO	Sampling Condition:	Cool & Intact
Project Number:	700438.268.01	Sample Received By:	Yvonne Muniz
Project Location:	EOG - CHAVES CO NM		

**Sample ID: WG 4' (H213221-07)**

BTEX 8021B		mg/kg		Analyzed By: MS						
Analyte	Result	Reporting Limit	Analyzed	Method Blank	BS	% Recovery	True Value QC	RPD	Qualifier	
Benzene*	<0.050	0.050	11/11/2021	ND	2.09	104	2.00	2.90		
Toluene*	<0.050	0.050	11/11/2021	ND	1.98	99.0	2.00	1.92		
Ethylbenzene*	<0.050	0.050	11/11/2021	ND	1.97	98.4	2.00	2.67		
Total Xylenes*	<0.150	0.150	11/11/2021	ND	6.02	100	6.00	3.13		
Total BTEX	<0.300	0.300	11/11/2021	ND						

Surrogate: 4-Bromofluorobenzene (PIE) 93.4 % 69.9-140

Chloride, SM4500Cl-B		mg/kg		Analyzed By: AC						
Analyte	Result	Reporting Limit	Analyzed	Method Blank	BS	% Recovery	True Value QC	RPD	Qualifier	
Chloride	224	16.0	11/11/2021	ND	432	108	400	3.64		

TPH 8015M		mg/kg		Analyzed By: MS					
Analyte	Result	Reporting Limit	Analyzed	Method Blank	BS	% Recovery	True Value QC	RPD	Qualifier
GRO C6-C10*	<10.0	10.0	11/11/2021	ND	231	116	200	4.75	
DRO >C10-C28*	<10.0	10.0	11/11/2021	ND	227	114	200	8.67	
EXT DRO >C28-C36	<10.0	10.0	11/11/2021	ND					

Surrogate: 1-Chlorooctane 103 % 44.3-133

Surrogate: 1-Chlorooctadecane 99.1 % 38.9-142

Cardinal Laboratories

\* = Accredited Analyte

PLEASE NOTE: Liability and Damages. Cardinal's liability and client's exclusive remedy for any claim arising, whether based in contract or tort, shall be limited to the amount paid by client for analyses. All claims, including those for negligence and any other cause whatsoever shall be deemed waived unless made in writing and received by Cardinal within thirty (30) days after completion of the applicable service. In no event shall Cardinal be liable for incidental or consequential damages, including, without limitation, business interruptions, loss of use, or loss of profits incurred by client, its subsidiaries, affiliates or successors arising out of or related to the performance of the services hereunder by Cardinal, regardless of whether such claim is based upon any of the above stated reasons or otherwise. Results relate only to the samples identified above. This report shall not be reproduced except in full with written approval of Cardinal Laboratories.

Celey D. Keene, Lab Director/Quality Manager





PHONE (575) 393-2326 • 101 E. MARLAND • HOBBS, NM 88240

**Analytical Results For:**

TALON LPE  
JAMES CARNES  
408 W. TEXAS AVE.  
ARTESIA NM, 88210  
Fax To: (575) 745-8905

Received:	11/11/2021	Sampling Date:	11/10/2021
Reported:	11/16/2021	Sampling Type:	Soil
Project Name:	LONG ARROYO OD STATE COM 2 ( ARRO	Sampling Condition:	Cool & Intact
Project Number:	700438.268.01	Sample Received By:	Yvonne Muniz
Project Location:	EOG - CHAVES CO NM		

**Sample ID: EG 4' (H213221-08)**

BTEX 8021B		mg/kg		Analyzed By: MS						
Analyte	Result	Reporting Limit	Analyzed	Method Blank	BS	% Recovery	True Value QC	RPD	Qualifier	
Benzene*	<0.050	0.050	11/11/2021	ND	2.09	104	2.00	2.90		
Toluene*	<0.050	0.050	11/11/2021	ND	1.98	99.0	2.00	1.92		
Ethylbenzene*	<0.050	0.050	11/11/2021	ND	1.97	98.4	2.00	2.67		
Total Xylenes*	<0.150	0.150	11/11/2021	ND	6.02	100	6.00	3.13		
Total BTEX	<0.300	0.300	11/11/2021	ND						

Surrogate: 4-Bromofluorobenzene (PIE) 93.9 % 69.9-140

Chloride, SM4500Cl-B		mg/kg		Analyzed By: AC						
Analyte	Result	Reporting Limit	Analyzed	Method Blank	BS	% Recovery	True Value QC	RPD	Qualifier	
Chloride	640	16.0	11/11/2021	ND	432	108	400	3.64		

TPH 8015M		mg/kg		Analyzed By: MS					
Analyte	Result	Reporting Limit	Analyzed	Method Blank	BS	% Recovery	True Value QC	RPD	Qualifier
GRO C6-C10*	<10.0	10.0	11/11/2021	ND	231	116	200	4.75	
DRO >C10-C28*	<10.0	10.0	11/11/2021	ND	227	114	200	8.67	
EXT DRO >C28-C36	<10.0	10.0	11/11/2021	ND					

Surrogate: 1-Chlorooctane 107 % 44.3-133

Surrogate: 1-Chlorooctadecane 104 % 38.9-142

Cardinal Laboratories

\*=Accredited Analyte

PLEASE NOTE: Liability and Damages. Cardinal's liability and client's exclusive remedy for any claim arising, whether based in contract or tort, shall be limited to the amount paid by client for analyses. All claims, including those for negligence and any other cause whatsoever shall be deemed waived unless made in writing and received by Cardinal within thirty (30) days after completion of the applicable service. In no event shall Cardinal be liable for incidental or consequential damages, including, without limitation, business interruptions, loss of use, or loss of profits incurred by client, its subsidiaries, affiliates or successors arising out of or related to the performance of the services hereunder by Cardinal, regardless of whether such claim is based upon any of the above stated reasons or otherwise. Results relate only to the samples identified above. This report shall not be reproduced except in full with written approval of Cardinal Laboratories.

Celey D. Keene, Lab Director/Quality Manager



PHONE (575) 393-2326 • 101 E. MARLAND • HOBBS, NM 88240

**Analytical Results For:**

TALON LPE  
JAMES CARNES  
408 W. TEXAS AVE.  
ARTESIA NM, 88210  
Fax To: (575) 745-8905

Received:	11/11/2021	Sampling Date:	11/10/2021
Reported:	11/16/2021	Sampling Type:	Soil
Project Name:	LONG ARROYO OD STATE COM 2 ( ARRO	Sampling Condition:	Cool & Intact
Project Number:	700438.268.01	Sample Received By:	Yvonne Muniz
Project Location:	EOG - CHAVES CO NM		

**Sample ID: SG 4' (H213221-09)****BTEX 8021B**

mg/kg

Analyzed By: MS

Analyte	Result	Reporting Limit	Analyzed	Method Blank	BS	% Recovery	True Value QC	RPD	Qualifier
Benzene*	<0.050	0.050	11/11/2021	ND	2.09	104	2.00	2.90	
Toluene*	<0.050	0.050	11/11/2021	ND	1.98	99.0	2.00	1.92	
Ethylbenzene*	<0.050	0.050	11/11/2021	ND	1.97	98.4	2.00	2.67	
Total Xylenes*	<0.150	0.150	11/11/2021	ND	6.02	100	6.00	3.13	
Total BTEX	<0.300	0.300	11/11/2021	ND					

Surrogate: 4-Bromofluorobenzene (PIE) 93.2 % 69.9-140

**Chloride, SM4500Cl-B**

mg/kg

Analyzed By: AC

Analyte	Result	Reporting Limit	Analyzed	Method Blank	BS	% Recovery	True Value QC	RPD	Qualifier
Chloride	384	16.0	11/11/2021	ND	432	108	400	3.64	

**TPH 8015M**

mg/kg

Analyzed By: MS

Analyte	Result	Reporting Limit	Analyzed	Method Blank	BS	% Recovery	True Value QC	RPD	Qualifier
GRO C6-C10*	<10.0	10.0	11/11/2021	ND	231	116	200	4.75	
DRO >C10-C28*	<10.0	10.0	11/11/2021	ND	227	114	200	8.67	
EXT DRO >C28-C36	<10.0	10.0	11/11/2021	ND					

Surrogate: 1-Chlorooctane 105 % 44.3-133

Surrogate: 1-Chlorooctadecane 101 % 38.9-142

Cardinal Laboratories

\*=Accredited Analyte

PLEASE NOTE: Liability and Damages. Cardinal's liability and client's exclusive remedy for any claim arising, whether based in contract or tort, shall be limited to the amount paid by client for analyses. All claims, including those for negligence and any other cause whatsoever shall be deemed waived unless made in writing and received by Cardinal within thirty (30) days after completion of the applicable service. In no event shall Cardinal be liable for incidental or consequential damages, including, without limitation, business interruptions, loss of use, or loss of profits incurred by client, its subsidiaries, affiliates or successors arising out of or related to the performance of the services hereunder by Cardinal, regardless of whether such claim is based upon any of the above stated reasons or otherwise. Results relate only to the samples identified above. This report shall not be reproduced except in full with written approval of Cardinal Laboratories.

Celey D. Keene, Lab Director/Quality Manager



PHONE (575) 393-2326 • 101 E. MARLAND • HOBBS, NM 88240

**Analytical Results For:**

TALON LPE  
 JAMES CARNES  
 408 W. TEXAS AVE.  
 ARTESIA NM, 88210  
 Fax To: (575) 745-8905

Received:	11/11/2021	Sampling Date:	11/10/2021
Reported:	11/16/2021	Sampling Type:	Soil
Project Name:	LONG ARROYO OD STATE COM 2 ( ARRO	Sampling Condition:	Cool & Intact
Project Number:	700438.268.01	Sample Received By:	Yvonne Muniz
Project Location:	EOG - CHAVES CO NM		

**Sample ID: NG 4' (H213221-10)**

BTX 8021B		mg/kg		Analyzed By: MS					
Analyte	Result	Reporting Limit	Analyzed	Method Blank	BS	% Recovery	True Value QC	RPD	Qualifier
Benzene*	<0.050	0.050	11/11/2021	ND	2.09	104	2.00	2.90	
Toluene*	<0.050	0.050	11/11/2021	ND	1.98	99.0	2.00	1.92	
Ethylbenzene*	<0.050	0.050	11/11/2021	ND	1.97	98.4	2.00	2.67	
Total Xylenes*	<0.150	0.150	11/11/2021	ND	6.02	100	6.00	3.13	
Total BTX	<0.300	0.300	11/11/2021	ND					

Surrogate: 4-Bromofluorobenzene (PIE) 95.1 % 69.9-140

Chloride, SM4500Cl-B		mg/kg		Analyzed By: AC					
Analyte	Result	Reporting Limit	Analyzed	Method Blank	BS	% Recovery	True Value QC	RPD	Qualifier
Chloride	96.0	16.0	11/11/2021	ND	432	108	400	3.64	

TPH 8015M		mg/kg		Analyzed By: MS					
Analyte	Result	Reporting Limit	Analyzed	Method Blank	BS	% Recovery	True Value QC	RPD	Qualifier
GRO C6-C10*	<10.0	10.0	11/11/2021	ND	231	116	200	4.75	
DRO >C10-C28*	<10.0	10.0	11/11/2021	ND	227	114	200	8.67	
EXT DRO >C28-C36	<10.0	10.0	11/11/2021	ND					

Surrogate: 1-Chlorooctane 100 % 44.3-133

Surrogate: 1-Chlorooctadecane 96.3 % 38.9-142

Cardinal Laboratories

\*=Accredited Analyte

PLEASE NOTE: Liability and Damages. Cardinal's liability and client's exclusive remedy for any claim arising, whether based in contract or tort, shall be limited to the amount paid by client for analyses. All claims, including those for negligence and any other cause whatsoever shall be deemed waived unless made in writing and received by Cardinal within thirty (30) days after completion of the applicable service. In no event shall Cardinal be liable for incidental or consequential damages, including, without limitation, business interruptions, loss of use, or loss of profits incurred by client, its subsidiaries, affiliates or successors arising out of or related to the performance of the services hereunder by Cardinal, regardless of whether such claim is based upon any of the above stated reasons or otherwise. Results relate only to the samples identified above. This report shall not be reproduced except in full with written approval of Cardinal Laboratories.

Celey D. Keene, Lab Director/Quality Manager



PHONE (575) 393-2326 • 101 E. MARLAND • HOBBS, NM 88240

**Analytical Results For:**

TALON LPE  
JAMES CARNES  
408 W. TEXAS AVE.  
ARTESIA NM, 88210  
Fax To: (575) 745-8905

Received: 11/11/2021  
Reported: 11/16/2021  
Project Name: LONG ARROYO OD STATE COM 2 ( ARRC  
Project Number: 700438,268,01  
Project Location: EOG - CHAVES CO NM

Sampling Date: 11/10/2021  
Sampling Type: Soil  
Sampling Condition: Cool & Intact  
Sample Received By: Yvonne Muniz

**Sample ID: NW - B 2' (H213221-11)**

BTEX 8021B			mg/kg							
			Analyzed By: MS							
Analyte	Result	Reporting Limit	Analyzed	Method Blank	BS	% Recovery	True Value QC	RPD	Qualifier	
Benzene*	<0.050	0.050	11/11/2021	ND	2.09	104	2.00	2.90		
Toluene*	<0.050	0.050	11/11/2021	ND	1.98	99.0	2.00	1.92		
Ethylbenzene*	<0.050	0.050	11/11/2021	ND	1.97	98.4	2.00	2.67		
Total Xylenes*	<0.150	0.150	11/11/2021	ND	6.02	100	6.00	3.13		
Total BTEX	<0.300	0.300	11/11/2021	ND						

Surrogate: 4-Bromofluorobenzene (PIE) 93.3 % 69.9-140

Chloride, SM4500Cl-B			mg/kg							
			Analyzed By: AC							
Analyte	Result	Reporting Limit	Analyzed	Method Blank	BS	% Recovery	True Value QC	RPD	Qualifier	
Chloride	80.0	16.0	11/11/2021	ND	432	108	400	3.64		

TPH 8015M			mg/kg							
			Analyzed By: MS							
Analyte	Result	Reporting Limit	Analyzed	Method Blank	BS	% Recovery	True Value QC	RPD	Qualifier	
GRO C6-C10*	<10.0	10.0	11/11/2021	ND	231	116	200	4.75		
DRO >C10-C28*	<10.0	10.0	11/11/2021	ND	227	114	200	8.67		
EXT DRO >C28-C36	<10.0	10.0	11/11/2021	ND						

Surrogate: 1-Chlorooctane 92.2 % 44.3-133

Surrogate: 1-Chlorooctadecane 88.4 % 38.9-142

Cardinal Laboratories

\* = Accredited Analyte

PLEASE NOTE: Liability and Damages. Cardinal's liability and client's exclusive remedy for any claim arising, whether based in contract or tort, shall be limited to the amount paid by client for analyses. All claims, including those for negligence and any other cause whatsoever shall be deemed waived unless made in writing and received by Cardinal within thirty (30) days after completion of the applicable service. In no event shall Cardinal be liable for incidental or consequential damages, including, without limitation, business interruptions, loss of use, or loss of profits incurred by client, its subsidiaries, affiliates or successors arising out of or related to the performance of the services hereunder by Cardinal, regardless of whether such claim is based upon any of the above stated reasons or otherwise. Results relate only to the samples identified above. This report shall not be reproduced except in full with written approval of Cardinal Laboratories.

Celey D. Keene, Lab Director/Quality Manager





PHONE (575) 393-2326 • 101 E. MARLAND • HOBBS, NM 88240

**Analytical Results For:**

TALON LPE  
JAMES CARNES  
408 W. TEXAS AVE.  
ARTESIA NM, 88210  
Fax To: (575) 745-8905

Received: 11/11/2021  
Reported: 11/16/2021  
Project Name: LONG ARROYO OD STATE COM 2 ( ARRC  
Project Number: 700438.268.01  
Project Location: EOG - CHAVES CO NM

Sampling Date: 11/10/2021  
Sampling Type: Soil  
Sampling Condition: Cool & Intact  
Sample Received By: Yvonne Muniz

**Sample ID: SW - B 2' (H213221-12)**

BTEX 8021B		mg/kg		Analyzed By: MS					
Analyte	Result	Reporting Limit	Analyzed	Method Blank	BS	% Recovery	True Value QC	RPD	Qualifier
Benzene*	<0.050	0.050	11/11/2021	ND	2.09	104	2.00	2.90	
Toluene*	<0.050	0.050	11/11/2021	ND	1.98	99.0	2.00	1.92	
Ethylbenzene*	<0.050	0.050	11/11/2021	ND	1.97	98.4	2.00	2.67	
Total Xylenes*	<0.150	0.150	11/11/2021	ND	6.02	100	6.00	3.13	
Total BTEX	<0.300	0.300	11/11/2021	ND					

Surrogate: 4-Bromofluorobenzene (PIE) 94.1 % 69.9-140

Chloride, SM4500Cl-B		mg/kg		Analyzed By: AC					
Analyte	Result	Reporting Limit	Analyzed	Method Blank	BS	% Recovery	True Value QC	RPD	Qualifier
Chloride	48.0	16.0	11/11/2021	ND	432	108	400	3.64	

TPH 8015M		mg/kg		Analyzed By: MS					
Analyte	Result	Reporting Limit	Analyzed	Method Blank	BS	% Recovery	True Value QC	RPD	Qualifier
GRO C6-C10*	<10.0	10.0	11/11/2021	ND	231	116	200	4.75	
DRO >C10-C28*	<10.0	10.0	11/11/2021	ND	227	114	200	8.67	
EXT DRO >C28-C36	<10.0	10.0	11/11/2021	ND					

Surrogate: 1-Chlorooctane 104 % 44.3-133

Surrogate: 1-Chlorooctadecane 100 % 38.9-142

Cardinal Laboratories

\*=Accredited Analyte

PLEASE NOTE: Liability and Damages. Cardinal's liability and client's exclusive remedy for any claim arising, whether based in contract or tort, shall be limited to the amount paid by client for analyses. All claims, including those for negligence and any other cause whatsoever shall be deemed waived unless made in writing and received by Cardinal within thirty (30) days after completion of the applicable service. In no event shall Cardinal be liable for incidental or consequential damages, including, without limitation, business interruptions, loss of use, or loss of profits incurred by client, its subsidiaries, affiliates or successors arising out of or related to the performance of the services hereunder by Cardinal, regardless of whether such claim is based upon any of the above stated reasons or otherwise. Results relate only to the samples identified above. This report shall not be reproduced except in full with written approval of Cardinal Laboratories.

Celey D. Keene, Lab Director/Quality Manager

PHONE (575) 393-2326 • 101 E. MARLAND • HOBBS, NM 88240

---

**Notes and Definitions**

- S-04            The surrogate recovery for this sample is outside of established control limits due to a sample matrix effect.
- ND             Analyte NOT DETECTED at or above the reporting limit
- RPD            Relative Percent Difference
- \*\*              Samples not received at proper temperature of 6°C or below.
- \*\*\*             Insufficient time to reach temperature.
- Chloride by SM4500Cl-B does not require samples be received at or below 6°C
- Samples reported on an as received basis (wet) unless otherwise noted on report

---

Cardinal Laboratories

\* = Accredited Analyte

PLEASE NOTE: Liability and Damages. Cardinal's liability and client's exclusive remedy for any claim arising, whether based in contract or tort, shall be limited to the amount paid by client for analyses. All claims, including those for negligence and any other cause whatsoever shall be deemed waived unless made in writing and received by Cardinal within thirty (30) days after completion of the applicable service. In no event shall Cardinal be liable for incidental or consequential damages, including, without limitation, business interruptions, loss of use, or loss of profits incurred by client, its subsidiaries, affiliates or successors acting out of or related to the performance of the services hereunder by Cardinal, regardless of whether such claim is based upon any of the above stated reasons or otherwise. Results relate only to the samples identified above. This report shall not be reproduced except in full with written approval of Cardinal Laboratories.

---

Celey D. Keene, Lab Director/Quality Manager



# CHAIN-OF-CUSTODY AND ANALYSIS REQUEST

101 East Marland, Hobbs, NM 88240  
(575) 393-2326 FAX (575) 393-2476

Company Name: Talon LPE

Project Manager:

Address: 408 W. Texas Ave

City: Artesia

Phone #: 575.746.8768

Project #: 700438.268.01

Project Name: Long Arroyo OD State Com 2 (Arroyo 2)

Project Location: Chaves County

Sampler Name: M. Garcia

## BILL TO

P.O. #:

Company:

Attn:

Address:

City:

State: Zip:

Phone #:

Fax #:

## ANALYSIS REQUEST

FOR LAB USE ONLY

Lab I.D.

Sample I.D.

4213321

Lab I.D.	Sample I.D.	(G)RAB OR (C)OMP.	# CONTAINERS	MATRIX	PRESERV.	SAMPLING	DATE	TIME	ANALYSIS REQUEST
1 SW 4'							11:40-21	11:49	Chlorides
2 NW 4'								11:55	TPH
3 MW 4'								11:50	BTEX
4 S-5B 2'								11:45	
5 S-6B 2'								12:00	
6 S-7B 2'								12:05	
7 WG 4'								11:30	
8 EG 4'								11:35	
9 SG 4'								11:25	
10 NG 4'								11:20	

PLEASE NOTE: Liability and Damages, Cardinal's liability and client's satisfaction warranty for any claim arising within ninety (90) days of the date of the analysis. All claims, including those for negligence and any other cause whatsoever, shall be deemed waived unless made in writing and received by Cardinal within 30 days after completion of the analysis. In no event shall Cardinal be liable for incidental or consequential damages, including without limitation, business interruptions, loss of use, or loss of profits incurred by client, its subsidiaries, affiliates or successors arising out of or related to the performance of services rendered by Cardinal, regardless of whether such claim is based upon any of the above stated reasons or otherwise.

Relinquished By:

Date: 11/11/21 Received By:

Relinquished By:

Date: 11/11/21 Received By:

Delivered By: (Circle One) 50

Time: 11:48

Sample Condition

CHECKED BY: (Initials)

Phone Result: ☐ Yes ☐ No Add'l Phone #:

Fax Result: ☐ Yes ☐ No Add'l Fax #:

REMARKS:

8.11 to chase-settle@engresources.com

email results to jcarmon@talonlpe.com

Pg. 1 of 2 2-day rush







PHONE (575) 393-2326 ° 101 E. MARLAND ° HOBBS, NM 88240

November 16, 2021

JAMES CARNES  
TALÓN LPE  
408 W. TEXAS AVE.  
ARTESIA, NM 88210

RE: LONG ARROYO OD STATE COM 2 ( ARROYO 2 )

Enclosed are the results of analyses for samples received by the laboratory on 11/12/21 10:41.

Cardinal Laboratories is accredited through Texas NELAP under certificate number T104704398-21-14. Accreditation applies to drinking water, non-potable water and solid and chemical materials. All accredited analytes are denoted by an asterisk (\*). For a complete list of accredited analytes and matrices visit the TCEQ website at [www.tceq.texas.gov/field/ga/lab\\_accred\\_certif.html](http://www.tceq.texas.gov/field/ga/lab_accred_certif.html).

Cardinal Laboratories is accredited through the State of Colorado Department of Public Health and Environment for:

Method EPA 552.2	Haloacetic Acids (HAA-5)
Method EPA 524.2	Total Trihalomethanes (TTHM)
Method EPA 524.4	Regulated VOCs (V1, V2, V3)

Accreditation applies to public drinking water matrices.

This report meets NELAP requirements and is made up of a cover page, analytical results, and a copy of the original chain-of-custody. If you have any questions concerning this report, please feel free to contact me.

Sincerely,

Celey D. Keene  
Lab Director/Quality Manager



PHONE (575) 393-2326 • 101 E. MARLAND • HOBBS, NM 88240

**Analytical Results For:**

TALON LPE  
 JAMES CARNES  
 408 W. TEXAS AVE.  
 ARTESIA NM, 88210  
 Fax To: (575) 745-8905

Received: 11/12/2021  
 Reported: 11/16/2021  
 Project Name: LONG ARROYO OD STATE COM 2 ( ARRC  
 Project Number: 700438.268.01  
 Project Location: EOG - CHAVES CO NM

Sampling Date: 11/11/2021  
 Sampling Type: Soil  
 Sampling Condition: Cool & Intact  
 Sample Received By: Yvonne Muniz

**Sample ID: S - 8 2' (H213235-01)**

BTEX 8021B			mg/kg							
			Analyzed By: MS							
Analyte	Result	Reporting Limit	Analyzed	Method Blank	BS	% Recovery	True Value QC	RPD	Qualifier	
Benzene*	<0.050	0.050	11/12/2021	ND	2.20	110	2.00	4.80		
Toluene*	<0.050	0.050	11/12/2021	ND	2.08	104	2.00	4.14		
Ethylbenzene*	<0.050	0.050	11/12/2021	ND	2.06	103	2.00	3.87		
Total Xylenes*	<0.150	0.150	11/12/2021	ND	6.31	105	6.00	4.33		
Total BTEX	<0.300	0.300	11/12/2021	ND						

Surrogate: 4-Bromofluorobenzene (PIE) 93.8 % 69.9-140

Chloride, SM4500Cl-B			mg/kg							
			Analyzed By: GM							
Analyte	Result	Reporting Limit	Analyzed	Method Blank	BS	% Recovery	True Value QC	RPD	Qualifier	
Chloride	96.0	16.0	11/15/2021	ND	416	104	400	0.00		

TPH 8015M			mg/kg							
			Analyzed By: MS							
Analyte	Result	Reporting Limit	Analyzed	Method Blank	BS	% Recovery	True Value QC	RPD	Qualifier	
GRO C6-C10*	<10.0	10.0	11/12/2021	ND	218	109	200	1.58		
DRO >C10-C28*	<10.0	10.0	11/12/2021	ND	213	106	200	1.58		
EXT DRO >C28-C36	<10.0	10.0	11/12/2021	ND						

Surrogate: 1-Chlorooctane 97.2 % 44.3-133

Surrogate: 1-Chlorooctadecane 97.0 % 38.9-142

Cardinal Laboratories

\* = Accredited Analyte

PLEASE NOTE: Liability and Damages. Cardinal's liability and client's exclusive remedy for any claim arising, whether based in contract or tort, shall be limited to the amount paid by client for analyses. All claims, including those for negligence and any other cause whatsoever shall be deemed waived unless made in writing and received by Cardinal within thirty (30) days after completion of the applicable service. In no event shall Cardinal be liable for incidental or consequential damages, including, without limitation, business interruptions, loss of use, or loss of profits incurred by client, its subsidiaries, affiliates or successors arising out of or related to the performance of the services hereunder by Cardinal, regardless of whether such claim is based upon any of the above stated reasons or otherwise. Results relate only to the samples identified above. This report shall not be reproduced except in full with written approval of Cardinal Laboratories.

Celey D. Keene, Lab Director/Quality Manager



PHONE (575) 393-2326 • 101 E. MARLAND • HOBBS, NM 88240

**Analytical Results For:**

TALON LPE  
JAMES CARNES  
408 W. TEXAS AVE.  
ARTESIA NM, 88210  
Fax To: (575) 745-8905

Received: 11/12/2021  
Reported: 11/16/2021  
Project Name: LONG ARROYO OD STATE COM 2 ( ARRC  
Project Number: 700438,268,01  
Project Location: EOG - CHAVES CO NM

Sampling Date: 11/11/2021  
Sampling Type: Soil  
Sampling Condition: Cool & Intact  
Sample Received By: Yvonne Muniz

**Sample ID: S - 9 2' (H213235-02)**

BTEx 8021B			mg/kg		Analyzed By: MS					
Analyte	Result	Reporting Limit	Analyzed	Method Blank	BS	% Recovery	True Value QC	RPD	Qualifier	
Benzene*	<0.050	0.050	11/12/2021	ND	2.20	110	2.00	4.80		
Toluene*	<0.050	0.050	11/12/2021	ND	2.08	104	2.00	4.14		
Ethylbenzene*	<0.050	0.050	11/12/2021	ND	2.06	103	2.00	3.87		
Total Xylenes*	<0.150	0.150	11/12/2021	ND	6.31	105	6.00	4.33		
Total BTEx	<0.300	0.300	11/12/2021	ND						

Surrogate: 4-Bromofluorobenzene (PIE) 94.1 % 69.9-140

Chloride, SM4500Cl-B		mg/kg		Analyzed By: GM					
Analyte	Result	Reporting Limit	Analyzed	Method Blank	BS	% Recovery	True Value QC	RPD	Qualifier
Chloride	240	16.0	11/15/2021	ND	416	104	400	0.00	

TPH 8015M		mg/kg		Analyzed By: MS					
Analyte	Result	Reporting Limit	Analyzed	Method Blank	BS	% Recovery	True Value QC	RPD	Qualifier
GRO C6-C10*	<10.0	10.0	11/12/2021	ND	218	109	200	1.58	
DRO >C10-C28*	<10.0	10.0	11/12/2021	ND	213	106	200	1.58	
EXT DRO >C28-C36	<10.0	10.0	11/12/2021	ND					

Surrogate: 1-Chlorooctane 103 % 44.3-133

Surrogate: 1-Chlorooctadecane 104 % 38.9-142

Cardinal Laboratories

\*=Accredited Analyte

PLEASE NOTE: Liability and Damages. Cardinal's liability and client's exclusive remedy for any claim arising, whether based in contract or tort, shall be limited to the amount paid by client for analyses. All claims, including those for negligence and any other cause whatsoever shall be deemed waived unless made in writing and received by Cardinal within thirty (30) days after completion of the applicable service. In no event shall Cardinal be liable for incidental or consequential damages, including, without limitation, business interruptions, loss of use, or loss of profits incurred by client, its subsidiaries, affiliates or successors arising out of or related to the performance of the services hereunder by Cardinal, regardless of whether such claim is based upon any of the above stated reasons or otherwise. Results relate only to the samples identified above. This report shall not be reproduced except in full with written approval of Cardinal Laboratories.

Celey D. Keene, Lab Director/Quality Manager



PHONE (575) 393-2326 • 101 E. MARLAND • HOBBS, NM 88240

**Analytical Results For:**

TALON LPE  
JAMES CARNES  
408 W. TEXAS AVE.  
ARTESIA NM, 88210  
Fax To: (575) 745-8905

Received:	11/12/2021	Sampling Date:	11/11/2021
Reported:	11/16/2021	Sampling Type:	Soil
Project Name:	LONG ARROYO OD STATE COM 2 ( ARRC	Sampling Condition:	Cool & Intact
Project Number:	700438,268.01	Sample Received By:	Yvonne Muniz
Project Location:	EOG - CHAVES CO NM		

**Sample ID: WW - B 2' (H213235-03)**

BTEx 8021B			mg/kg		Analyzed By: MS					
Analyte	Result	Reporting Limit	Analyzed	Method Blank	BS	% Recovery	True Value QC	RPD	Qualifier	
Benzene*	<0.050	0.050	11/12/2021	ND	2.20	110	2.00	4.80		
Toluene*	<0.050	0.050	11/12/2021	ND	2.08	104	2.00	4.14		
Ethylbenzene*	<0.050	0.050	11/12/2021	ND	2.06	103	2.00	3.87		
Total Xylenes*	<0.150	0.150	11/12/2021	ND	6.31	105	6.00	4.33		
Total BTEX	<0.300	0.300	11/12/2021	ND						

Surrogate: 4-Bromofluorobenzene (PIE) 94.2 % 69.9-140

Chloride, SM4500Cl-B		mg/kg		Analyzed By: GM						
Analyte	Result	Reporting Limit	Analyzed	Method Blank	BS	% Recovery	True Value QC	RPD	Qualifier	
Chloride	160	16.0	11/15/2021	ND	416	104	400	0.00		

TPH 8015M		mg/kg		Analyzed By: MS					
Analyte	Result	Reporting Limit	Analyzed	Method Blank	BS	% Recovery	True Value QC	RPD	Qualifier
GRO C6-C10*	<10.0	10.0	11/12/2021	ND	218	109	200	1.58	
DRO >C10-C28*	<10.0	10.0	11/12/2021	ND	213	106	200	1.58	
EXT DRO >C28-C36	<10.0	10.0	11/12/2021	ND					

Surrogate: 1-Chlorooctane 106 % 44.3-133

Surrogate: 1-Chlorooctadecane 106 % 38.9-142

Cardinal Laboratories

\* = Accredited Analyte

PLEASE NOTE: Liability and Damages. Cardinal's liability and client's exclusive remedy for any claim arising, whether based in contract or tort, shall be limited to the amount paid by client for analyses. All claims, including those for negligence and any other cause whatsoever shall be deemed waived unless made in writing and received by Cardinal within thirty (30) days after completion of the applicable service. In no event shall Cardinal be liable for incidental or consequential damages, including, without limitation, business interruptions, loss of use, or loss of profits incurred by client, its subsidiaries, affiliates or successors arising out of or related to the performance of the services hereunder by Cardinal, regardless of whether such claim is based upon any of the above stated reasons or otherwise. Results relate only to the samples identified above. This report shall not be reproduced except in full with written approval of Cardinal Laboratories.

Celey D. Keene, Lab Director/Quality Manager





PHONE (575) 393-2326 • 101 E. MARLAND • HOBBS, NM 88240

**Analytical Results For:**

TALON LPE  
JAMES CARNES  
408 W. TEXAS AVE.  
ARTESIA NM, 88210  
Fax To: (575) 745-8905

Received:	11/12/2021	Sampling Date:	11/11/2021
Reported:	11/16/2021	Sampling Type:	Soil
Project Name:	LONG ARROYO OD STATE COM 2 ( ARRC	Sampling Condition:	Cool & Intact
Project Number:	700438,268,01	Sample Received By:	Yvonne Muniz
Project Location:	EOG - CHAVES CO NM		

**Sample ID: EB - 2 4' (H213235-04)**

BTX 8021B		mg/kg		Analyzed By: MS					
Analyte	Result	Reporting Limit	Analyzed	Method Blank	BS	% Recovery	True Value QC	RPD	Qualifier
Benzene*	<0.050	0.050	11/12/2021	ND	2.20	110	2.00	4.80	
Toluene*	<0.050	0.050	11/12/2021	ND	2.08	104	2.00	4.14	
Ethylbenzene*	<0.050	0.050	11/12/2021	ND	2.06	103	2.00	3.87	
Total Xylenes*	<0.150	0.150	11/12/2021	ND	6.31	105	6.00	4.33	
Total BTX	<0.300	0.300	11/12/2021	ND					

Surrogate: 4-Bromofluorobenzene (PIE) 93.7 % 69.9-140

Chloride, SM4500Cl-B		mg/kg		Analyzed By: GM					
Analyte	Result	Reporting Limit	Analyzed	Method Blank	BS	% Recovery	True Value QC	RPD	Qualifier
Chloride	80.0	16.0	11/15/2021	ND	416	104	400	0.00	

TPH 8015M		mg/kg		Analyzed By: MS					
Analyte	Result	Reporting Limit	Analyzed	Method Blank	BS	% Recovery	True Value QC	RPD	Qualifier
GRO C6-C10*	<10.0	10.0	11/12/2021	ND	218	109	200	1.58	
DRO >C10-C28*	<10.0	10.0	11/12/2021	ND	213	106	200	1.58	
EXT DRO >C28-C36	<10.0	10.0	11/12/2021	ND					

Surrogate: 1-Chlorooctane 111 % 44.3-133

Surrogate: 1-Chlorooctadecane 111 % 38.9-142

Cardinal Laboratories

\*=Accredited Analyte

PLEASE NOTE: Liability and Damages. Cardinal's liability and client's exclusive remedy for any claim arising, whether based in contract or tort, shall be limited to the amount paid by client for analyses. All claims, including those for negligence and any other cause whatsoever shall be deemed waived unless made in writing and received by Cardinal within thirty (30) days after completion of the applicable service. In no event shall Cardinal be liable for incidental or consequential damages, including, without limitation, business interruptions, loss of use, or loss of profits incurred by client, its subsidiaries, affiliates or successors arising out of or related to the performance of the services hereunder by Cardinal, regardless of whether such claim is based upon any of the above stated reasons or otherwise. Results relate only to the samples identified above. This report shall not be reproduced except in full with written approval of Cardinal Laboratories.

Celey D. Keene, Lab Director/Quality Manager



PHONE (575) 393-2326 • 101 E. MARLAND • HOBBS, NM 88240

**Analytical Results For:**

TALON LPE  
 JAMES CARNES  
 408 W. TEXAS AVE.  
 ARTESIA NM, 88210  
 Fax To: (575) 745-8905

Received:	11/12/2021	Sampling Date:	11/11/2021
Reported:	11/16/2021	Sampling Type:	Soil
Project Name:	LONG ARROYO OD STATE COM 2 ( ARRO	Sampling Condition:	Cool & Intact
Project Number:	700438.268,01	Sample Received By:	Yvonne Muniz
Project Location:	EOG - CHAVES CO NM		

**Sample ID: EW - A 4' (H213235-05)**

BTEX 8021B		mg/kg		Analyzed By: MS					
Analyte	Result	Reporting Limit	Analyzed	Method Blank	BS	% Recovery	True Value QC	RPD	Qualifier
Benzene*	<0.050	0.050	11/12/2021	ND	2.20	110	2.00	4.80	
Toluene*	<0.050	0.050	11/12/2021	ND	2.08	104	2.00	4.14	
Ethylbenzene*	<0.050	0.050	11/12/2021	ND	2.06	103	2.00	3.87	
Total Xylenes*	<0.150	0.150	11/12/2021	ND	6.31	105	6.00	4.33	
Total BTEX	<0.300	0.300	11/12/2021	ND					

Surrogate: 4-Bromofluorobenzene (PIE) 94.2 % 69.9-140

Chloride, SM4500Cl-B		mg/kg		Analyzed By: GM					
Analyte	Result	Reporting Limit	Analyzed	Method Blank	BS	% Recovery	True Value QC	RPD	Qualifier
Chloride	96.0	16.0	11/15/2021	ND	416	104	400	0.00	

TPH 8015M		mg/kg		Analyzed By: MS					
Analyte	Result	Reporting Limit	Analyzed	Method Blank	BS	% Recovery	True Value QC	RPD	Qualifier
GRO C6-C10*	<10.0	10.0	11/12/2021	ND	218	109	200	1.58	
DRO >C10-C28*	<10.0	10.0	11/12/2021	ND	213	106	200	1.58	
EXT DRO >C28-C36	<10.0	10.0	11/12/2021	ND					

Surrogate: 1-Chlorooctane 98.0 % 44.3-133

Surrogate: 1-Chlorooctadecane 102 % 38.9-142

Cardinal Laboratories

\*=Accredited Analyte

PLEASE NOTE: Liability and Damages. Cardinal's liability and client's exclusive remedy for any claim arising, whether based in contract or tort, shall be limited to the amount paid by client for analyses. All claims, including those for negligence and any other cause whatsoever shall be deemed waived unless made in writing and received by Cardinal within thirty (30) days after completion of the applicable service. In no event shall Cardinal be liable for incidental or consequential damages, including, without limitation, business interruptions, loss of use, or loss of profits incurred by client, its subsidiaries, affiliates or successors arising out of or related to the performance of the services hereunder by Cardinal, regardless of whether such claim is based upon any of the above stated reasons or otherwise. Results relate only to the samples identified above. This report shall not be reproduced except in full with written approval of Cardinal Laboratories.

Celey D. Keene, Lab Director/Quality Manager

PHONE (575) 393-2326 • 101 E. MARLAND • HOBBS, NM 88240

---

**Notes and Definitions**

ND	Analyte NOT DETECTED at or above the reporting limit
RPD	Relative Percent Difference
**	Samples not received at proper temperature of 6°C or below.
***	Insufficient time to reach temperature.
-	Chloride by SM4500Cl-B does not require samples be received at or below 6°C Samples reported on an as received basis (wet) unless otherwise noted on report

---

Cardinal Laboratories

\*=Accredited Analyte

PLEASE NOTE: Liability and Damages. Cardinal's liability and client's exclusive remedy for any claim arising, whether based in contract or tort, shall be limited to the amount paid by client for analyses. All claims, including those for negligence and any other cause whatsoever shall be deemed waived unless made in writing and received by Cardinal within thirty (30) days after completion of the applicable service. In no event shall Cardinal be liable for incidental or consequential damages, including, without limitation, business interruptions, loss of use, or loss of profits incurred by client, its subsidiaries, affiliates or successors arising out of or related to the performance of the services hereunder by Cardinal, regardless of whether such claim is based upon any of the above stated reasons or otherwise. Results relate only to the samples identified above. This report shall not be reproduced except in full with written approval of Cardinal Laboratories.

A handwritten signature in cursive script, reading "Celey D. Keene".

---

Celey D. Keene, Lab Director/Quality Manager



101 East Marland, Hobbs, NM 88240  
(575) 393-2326 FAX (575) 393-2476

# CHAIN-OF-CUSTODY AND ANALYSIS REQUEST

<b>Company Name:</b> Talon LPE <b>Project Manager:</b> <b>Address:</b> 408 W. Texas Ave <b>City:</b> Artesia <b>Phone #:</b> 575.746.8768 <b>State:</b> NM <b>zip:</b> 88210 <b>Project #:</b> 700438.268.01 <b>Project Name:</b> Long Arroyo OD State Com #2 (Arroyo 2) <b>Project Location:</b> Chaves County <b>Sample Name:</b> M. Garcia		<b>P.O. #:</b> <b>Company:</b> <b>Attn:</b> <b>Address:</b> <b>City:</b> <b>State:</b> <b>Zip:</b> <b>Phone #:</b> <b>Fax #:</b>	
<b>FOR LAB USE ONLY</b>		<b>BILL TO</b>	
<b>Lab I.D.</b> H213335	<b>Sample I.D.</b> 1 S-8 2' 2 S-9 2' 3 MW-B 2' 4 EB-2 4' 5 EW-A 4'	<b>MATRIX</b> (G)RAB OR (C)OMP. # CONTAINERS GROUNDWATER WASTEWATER SOIL OIL SLUDGE OTHER: ACID/BASE: ICE / COOL OTHER:	<b>PRESERV.</b> <b>SAMPLING</b> DATE TIME 11/12/21 1:00 11/12/21 1:05 11/12/21 1:10 11/12/21 1:20 11/12/21 1:15
<b>PLEASE NOTE:</b> Liability and Damages. Cardinal's liability and client's exclusive remedy for any claim arising whether based in contract or tort, shall be limited to the amount paid by the client for the analyses. All claims including those for negligence and any other cause whatsoever shall be deemed waived unless made in writing and received by Cardinal within 30 days after completion of the analyses. In no event shall Cardinal be liable for incidental or consequential damages, including without limitation, business interruptions, loss of use, or loss of profits incurred by client, its subcontractors, affiliates or successors arising out of or relating to the performance of services hereunder by Cardinal, regardless of whether such claim is based upon any of the above stated theories or otherwise.		<b>ANALYSIS REQUEST</b> Chlorides TPH BTEX	
<b>Relinquished By:</b> [Signature] <b>Date:</b> 11/12/21 <b>Time:</b> 10:41 <b>Received By:</b> [Signature] <b>Date:</b> 11/12/21 <b>Time:</b> 10:41 <b>Received By:</b> [Signature]		<b>Delivered By:</b> (Circle One) Sampler - UPS - Bus - Other: 3.9 / 3.4 <b>Sample Condition:</b> Cool Intact Yes <input checked="" type="checkbox"/> No <input type="checkbox"/> <b>CHECKED BY:</b> [Signature] <b>REMARKS:</b> Bill to chase-settle@eogresources.com email results to jkarnes@talonlpe.com 2-Day rush	

† Cardinal cannot accept verbal changes. Please fax written changes to (575) 393-2326





PHONE (575) 393-2326 • 101 E. MARLAND • HOBBS, NM 88240

---

November 23, 2021

JAMES CARNES

TALON LPE

408 W. TEXAS AVE.

ARTESIA, NM 88210

RE: LONG ARROYO OD STATE COM 2 ( ARROYO 2 )

Enclosed are the results of analyses for samples received by the laboratory on 11/22/21 12:12.

Cardinal Laboratories is accredited through Texas NELAP under certificate number T104704398-21-14. Accreditation applies to drinking water, non-potable water and solid and chemical materials. All accredited analytes are denoted by an asterisk (\*). For a complete list of accredited analytes and matrices visit the TCEQ website at [www.tceq.texas.gov/field/ga/lab\\_accred\\_certif.html](http://www.tceq.texas.gov/field/ga/lab_accred_certif.html).

Cardinal Laboratories is accredited through the State of Colorado Department of Public Health and Environment for:

Method EPA 552.2	Haloacetic Acids (HAA-5)
Method EPA 524.2	Total Trihalomethanes (TTHM)
Method EPA 524.4	Regulated VOCs (V1, V2, V3)

Accreditation applies to public drinking water matrices.

This report meets NELAP requirements and is made up of a cover page, analytical results, and a copy of the original chain-of-custody. If you have any questions concerning this report, please feel free to contact me.

Sincerely,

Mike Snyder For Celey D. Keene

Lab Director/Quality Manager



PHONE (575) 393-2326 • 101 E. MARLAND • HOBBS, NM 88240

**Analytical Results For:**

TALON LPE  
JAMES CARNES  
408 W. TEXAS AVE.  
ARTESIA NM, 88210  
Fax To: (575) 745-8905

Received:	11/22/2021	Sampling Date:	11/19/2021
Reported:	11/23/2021	Sampling Type:	Soil
Project Name:	LONG ARROYO OD STATE COM 2 ( ARRC	Sampling Condition:	Cool & Intact
Project Number:	700438.268.01	Sample Received By:	Yvonne Muniz
Project Location:	EOG - CHAVES CO NM		

**Sample ID: S - 1A 4.5' (H213361-01)**

BTEX 8021B		mg/kg		Analyzed By: MS					
Analyte	Result	Reporting Limit	Analyzed	Method Blank	BS	% Recovery	True Value QC	RPD	Qualifier
Benzene*	<0.050	0.050	11/22/2021	ND	2.04	102	2.00	3.68	
Toluene*	<0.050	0.050	11/22/2021	ND	1.93	96.7	2.00	4.29	
Ethylbenzene*	<0.050	0.050	11/22/2021	ND	1.91	95.3	2.00	4.29	
Total Xylenes*	<0.150	0.150	11/22/2021	ND	5.83	97.2	6.00	4.24	
Total BTEX	<0.300	0.300	11/22/2021	ND					

Surrogate: 4-Bromofluorobenzene (PIE) 95.0 % 69.9-140

Chloride, SM4500Cl-B		mg/kg		Analyzed By: GM					
Analyte	Result	Reporting Limit	Analyzed	Method Blank	BS	% Recovery	True Value QC	RPD	Qualifier
Chloride	112	16.0	11/23/2021	ND	416	104	400	3.92	

TPH 8015M		mg/kg		Analyzed By: MS					
Analyte	Result	Reporting Limit	Analyzed	Method Blank	BS	% Recovery	True Value QC	RPD	Qualifier
GRO C6-C10*	<10.0	10.0	11/23/2021	ND	200	99.9	200	0.378	
DRO >C10-C28*	<10.0	10.0	11/23/2021	ND	224	112	200	1.67	
EXT DRO >C28-C36	<10.0	10.0	11/23/2021	ND					

Surrogate: 1-Chlorooctane 78.1 % 44.3-133

Surrogate: 1-Chlorooctadecane 79.8 % 38.9-142

Cardinal Laboratories

\*=Accredited Analyte

PLEASE NOTE: Liability and Damages. Cardinal's liability and client's exclusive remedy for any claim arising, whether based in contract or tort, shall be limited to the amount paid by client for analyses. All claims, including those for negligence and any other cause whatsoever shall be deemed waived unless made in writing and received by Cardinal within thirty (30) days after completion of the applicable service. In no event shall Cardinal be liable for incidental or consequential damages, including, without limitation, business interruptions, loss of use, or loss of profits incurred by client, its subsidiaries, affiliates or successors arising out of or related to the performance of the services hereunder by Cardinal, regardless of whether such claim is based upon any of the above stated reasons or otherwise. Results relate only to the samples identified above. This report shall not be reproduced except in full with written approval of Cardinal Laboratories.

Mike Snyder For Celey D. Keene, Lab Director/Quality Manager



PHONE (575) 393-2326 • 101 E. MARLAND • HOBBS, NM 88240

**Analytical Results For:**

TALON LPE  
JAMES CARNES  
408 W. TEXAS AVE.  
ARTESIA NM, 88210  
Fax To: (575) 745-8905

Received:	11/22/2021	Sampling Date:	11/19/2021
Reported:	11/23/2021	Sampling Type:	Soil
Project Name:	LONG ARROYO OD STATE COM 2 ( ARRC	Sampling Condition:	Cool & Intact
Project Number:	700438.268.01	Sample Received By:	Yvonne Muniz
Project Location:	EOG - CHAVES CO NM		

**Sample ID: S - 2A 4.5' (H213361-02)**

BTEX 8021B		mg/kg		Analyzed By: MS					
Analyte	Result	Reporting Limit	Analyzed	Method Blank	BS	% Recovery	True Value QC	RPD	Qualifier
Benzene*	<0.050	0.050	11/22/2021	ND	2.04	102	2.00	3.68	
Toluene*	<0.050	0.050	11/22/2021	ND	1.93	96.7	2.00	4.29	
Ethylbenzene*	<0.050	0.050	11/22/2021	ND	1.91	95.3	2.00	4.29	
Total Xylenes*	<0.150	0.150	11/22/2021	ND	5.83	97.2	6.00	4.24	
Total BTEX	<0.300	0.300	11/22/2021	ND					

Surrogate: 4-Bromofluorobenzene (PIE) 93.7 % 69.9-140

Chloride, SM4500Cl-B		mg/kg		Analyzed By: GM					
Analyte	Result	Reporting Limit	Analyzed	Method Blank	BS	% Recovery	True Value QC	RPD	Qualifier
Chloride	224	16.0	11/23/2021	ND	416	104	400	3.92	

TPH 8015M		mg/kg		Analyzed By: MS					
Analyte	Result	Reporting Limit	Analyzed	Method Blank	BS	% Recovery	True Value QC	RPD	Qualifier
GRO C6-C10*	<10.0	10.0	11/23/2021	ND	200	99.9	200	0.378	
DRO >C10-C28*	<10.0	10.0	11/23/2021	ND	224	112	200	1.67	
EXT DRO >C28-C36	<10.0	10.0	11/23/2021	ND					

Surrogate: 1-Chlorooctane 71.1 % 44.3-133

Surrogate: 1-Chlorooctadecane 68.1 % 38.9-142

Cardinal Laboratories

\*=Accredited Analyte

PLEASE NOTE: Liability and Damages. Cardinal's liability and client's exclusive remedy for any claim arising, whether based in contract or tort, shall be limited to the amount paid by client for analyses. All claims, including those for negligence and any other cause whatsoever shall be deemed waived unless made in writing and received by Cardinal within thirty (30) days after completion of the applicable service. In no event shall Cardinal be liable for incidental or consequential damages, including, without limitation, business interruptions, loss of use, or loss of profits incurred by client, its subsidiaries, affiliates or successors arising out of or related to the performance of the services hereunder by Cardinal, regardless of whether such claim is based upon any of the above stated reasons or otherwise. Results relate only to the samples identified above. This report shall not be reproduced except in full with written approval of Cardinal Laboratories.

Mike Snyder For Celey D. Keene, Lab Director/Quality Manager



PHONE (575) 393-2326 • 101 E. MARLAND • HOBBS, NM 88240

**Analytical Results For:**

TALON LPE  
 JAMES CARNES  
 408 W. TEXAS AVE.  
 ARTESIA NM, 88210  
 Fax To: (575) 745-8905

Received:	11/22/2021	Sampling Date:	11/19/2021
Reported:	11/23/2021	Sampling Type:	Soil
Project Name:	LONG ARROYO OD STATE COM 2 (ARRC)	Sampling Condition:	Cool & Intact
Project Number:	700438.268.01	Sample Received By:	Yvonne Muniz
Project Location:	EOG - CHAVES CO NM		

**Sample ID: S - 3A 4.5' (H213361-03)**

BTX 8021B		mg/kg		Analyzed By: MS					
Analyte	Result	Reporting Limit	Analyzed	Method Blank	BS	% Recovery	True Value QC	RPD	Qualifier
Benzene*	<0.050	0.050	11/22/2021	ND	2.04	102	2.00	3.68	
Toluene*	<0.050	0.050	11/22/2021	ND	1.93	96.7	2.00	4.29	
Ethylbenzene*	<0.050	0.050	11/22/2021	ND	1.91	95.3	2.00	4.29	
Total Xylenes*	<0.150	0.150	11/22/2021	ND	5.83	97.2	6.00	4.24	
Total BTX	<0.300	0.300	11/22/2021	ND					

Surrogate: 4-Bromofluorobenzene (PIE) 95.3 % 69.9-140

Chloride, SM4500Cl-B		mg/kg		Analyzed By: GM					
Analyte	Result	Reporting Limit	Analyzed	Method Blank	BS	% Recovery	True Value QC	RPD	Qualifier
Chloride	224	16.0	11/23/2021	ND	416	104	400	3.92	

TPH 8015M		mg/kg		Analyzed By: MS					
Analyte	Result	Reporting Limit	Analyzed	Method Blank	BS	% Recovery	True Value QC	RPD	Qualifier
GRO C6-C10*	<10.0	10.0	11/23/2021	ND	200	99.9	200	0.378	
DRO >C10-C28*	<10.0	10.0	11/23/2021	ND	224	112	200	1.67	
EXT DRO >C28-C36	<10.0	10.0	11/23/2021	ND					

Surrogate: 1-Chlorooctane 78.0 % 44.3-133

Surrogate: 1-Chlorooctadecane 75.1 % 38.9-142

Cardinal Laboratories

\*==Accredited Analyte

PLEASE NOTE: Liability and Damages. Cardinal's liability and client's exclusive remedy for any claim arising, whether based in contract or tort, shall be limited to the amount paid by client for analyses. All claims, including those for negligence and any other cause whatsoever shall be deemed waived unless made in writing and received by Cardinal within thirty (30) days after completion of the applicable service. In no event shall Cardinal be liable for incidental or consequential damages, including, without limitation, business interruptions, loss of use, or loss of profits incurred by client, its subsidiaries, affiliates or successors arising out of or related to the performance of the services hereunder by Cardinal, regardless of whether such claim is based upon any of the above stated reasons or otherwise. Results relate only to the samples identified above. This report shall not be reproduced except in full with written approval of Cardinal Laboratories.

Mike Snyder For Celey D. Keene, Lab Director/Quality Manager





PHONE (575) 393-2326 • 101 E. MARLAND • HOBBS, NM 88240

**Analytical Results For:**

TALON LPE  
JAMES CARNES  
408 W. TEXAS AVE.  
ARTESIA NM, 88210  
Fax To: (575) 745-8905

Received:	11/22/2021	Sampling Date:	11/19/2021
Reported:	11/23/2021	Sampling Type:	Soil
Project Name:	LONG ARROYO OD STATE COM 2 (ARRC	Sampling Condition:	Cool & Intact
Project Number:	700438.268.01	Sample Received By:	Yvonne Muniz
Project Location:	EOG - CHAVES CO NM		

**Sample ID: S - 4A 4.5' (H213361-04)**

BTX 8021B		mg/kg		Analyzed By: MS					
Analyte	Result	Reporting Limit	Analyzed	Method Blank	BS	% Recovery	True Value QC	RPD	Qualifier
Benzene*	<0.050	0.050	11/22/2021	ND	2.04	102	2.00	3.68	
Toluene*	<0.050	0.050	11/22/2021	ND	1.93	96.7	2.00	4.29	
Ethylbenzene*	<0.050	0.050	11/22/2021	ND	1.91	95.3	2.00	4.29	
Total Xylenes*	<0.150	0.150	11/22/2021	ND	5.83	97.2	6.00	4.24	
Total BTX	<0.300	0.300	11/22/2021	ND					

Surrogate: 4-Bromofluorobenzene (PIE) 95.3 % 69.9-140

Chloride, SM4500Cl-B		mg/kg		Analyzed By: GM					
Analyte	Result	Reporting Limit	Analyzed	Method Blank	BS	% Recovery	True Value QC	RPD	Qualifier
Chloride	160	16.0	11/23/2021	ND	416	104	400	3.92	

TPH 8015M		mg/kg		Analyzed By: MS					
Analyte	Result	Reporting Limit	Analyzed	Method Blank	BS	% Recovery	True Value QC	RPD	Qualifier
GRO C6-C10*	<10.0	10.0	11/23/2021	ND	200	99.9	200	0.378	
DRO >C10-C28*	<10.0	10.0	11/23/2021	ND	224	112	200	1.67	
EXT DRO >C28-C36	<10.0	10.0	11/23/2021	ND					

Surrogate: 1-Chlorooctane 84.2 % 44.3-133

Surrogate: 1-Chlorooctadecane 80.6 % 38.9-142

Cardinal Laboratories

\*=Accredited Analyte

PLEASE NOTE: Liability and Damages. Cardinal's liability and client's exclusive remedy for any claim arising, whether based in contract or tort, shall be limited to the amount paid by client for analyses. All claims, including those for negligence and any other cause whatsoever shall be deemed waived unless made in writing and received by Cardinal within thirty (30) days after completion of the applicable service. In no event shall Cardinal be liable for incidental or consequential damages, including, without limitation, business interruptions, loss of use, or loss of profits incurred by client, its subsidiaries, affiliates or successors arising out of or related to the performance of the services hereunder by Cardinal, regardless of whether such claim is based upon any of the above stated reasons or otherwise. Results relate only to the samples identified above. This report shall not be reproduced except in full with written approval of Cardinal Laboratories.

Mike Snyder For Celey D. Keene, Lab Director/Quality Manager



PHONE (575) 393-2326 • 101 E. MARLAND • HOBBS, NM 88240

**Analytical Results For:**

TALON LPE  
JAMES CARNES  
408 W. TEXAS AVE.  
ARTESIA NM, 88210  
Fax To: (575) 745-8905

Received:	11/22/2021	Sampling Date:	11/19/2021
Reported:	11/23/2021	Sampling Type:	Soil
Project Name:	LONG ARROYO OD STATE COM 2 ( ARRO	Sampling Condition:	Cool & Intact
Project Number:	700438.268.01	Sample Received By:	Yvonne Muniz
Project Location:	EOG - CHAVES CO NM		

**Sample ID: EG - A 4.5' (H213361-05)**

BTEX 8021B		mg/kg		Analyzed By: MS					
Analyte	Result	Reporting Limit	Analyzed	Method Blank	BS	% Recovery	True Value QC	RPD	Qualifier
Benzene*	<0.050	0.050	11/22/2021	ND	2.04	102	2.00	3.68	
Toluene*	<0.050	0.050	11/22/2021	ND	1.93	96.7	2.00	4.29	
Ethylbenzene*	<0.050	0.050	11/22/2021	ND	1.91	95.3	2.00	4.29	
Total Xylenes*	<0.150	0.150	11/22/2021	ND	5.83	97.2	6.00	4.24	
Total BTEX	<0.300	0.300	11/22/2021	ND					

Surrogate: 4-Bromofluorobenzene (PIE) 95.1 % 69.9-140

Chloride, SM4500Cl-B		mg/kg		Analyzed By: GM					
Analyte	Result	Reporting Limit	Analyzed	Method Blank	BS	% Recovery	True Value QC	RPD	Qualifier
Chloride	240	16.0	11/23/2021	ND	416	104	400	3.92	

TPH 8015M		mg/kg		Analyzed By: MS					
Analyte	Result	Reporting Limit	Analyzed	Method Blank	BS	% Recovery	True Value QC	RPD	Qualifier
GRO C6-C10*	<10.0	10.0	11/23/2021	ND	200	99.9	200	0.378	
DRO >C10-C28*	<10.0	10.0	11/23/2021	ND	224	112	200	1.67	
EXT DRO >C28-C36	<10.0	10.0	11/23/2021	ND					

Surrogate: 1-Chlorooctane 84.8 % 44.3-133

Surrogate: 1-Chlorooctadecane 82.3 % 38.9-142

Cardinal Laboratories

\*=Accredited Analyte

PLEASE NOTE: Liability and Damages. Cardinal's liability and client's exclusive remedy for any claim arising, whether based in contract or tort, shall be limited to the amount paid by client for analyses. All claims, including those for negligence and any other cause whatsoever shall be deemed waived unless made in writing and received by Cardinal within thirty (30) days after completion of the applicable service. In no event shall Cardinal be liable for incidental or consequential damages, including, without limitation, business interruptions, loss of use, or loss of profits incurred by client, its subsidiaries, affiliates or successors arising out of or related to the performance of the services hereunder by Cardinal, regardless of whether such claim is based upon any of the above stated reasons or otherwise. Results relate only to the samples identified above. This report shall not be reproduced except in full with written approval of Cardinal Laboratories.

Mike Snyder For Celey D. Keene, Lab Director/Quality Manager

PHONE (575) 393-2326 • 101 E. MARLAND • HOBBS, NM 88240

---

### Notes and Definitions

ND	Analyte NOT DETECTED at or above the reporting limit
RPD	Relative Percent Difference
**	Samples not received at proper temperature of 6°C or below.
***	Insufficient time to reach temperature.
-	Chloride by SM4500Cl-B does not require samples be received at or below 6°C Samples reported on an as received basis (wet) unless otherwise noted on report

---

Cardinal Laboratories

\* = Accredited Analyte

PLEASE NOTE: Liability and Damages. Cardinal's liability and client's exclusive remedy for any claim arising, whether based in contract or tort, shall be limited to the amount paid by client for analyses. All claims, including those for negligence and any other cause whatsoever shall be deemed waived unless made in writing and received by Cardinal within thirty (30) days after completion of the applicable service. In no event shall Cardinal be liable for incidental or consequential damages, including, without limitation, business interruptions, loss of use, or loss of profits incurred by client, its subsidiaries, affiliates or successors arising out of or related to the performance of the services hereunder by Cardinal, regardless of whether such claim is based upon any of the above stated reasons or otherwise. Results relate only to the samples identified above. This report shall not be reproduced except in full with written approval of Cardinal Laboratories.

---

Mike Snyder For Celey D. Keene, Lab Director/Quality Manager





**District I**

1625 N. French Dr., Hobbs, NM 88240  
Phone:(575) 393-6161 Fax:(575) 393-0720

**District II**

811 S. First St., Artesia, NM 88210  
Phone:(575) 748-1283 Fax:(575) 748-9720

**District III**

1000 Rio Brazos Rd., Aztec, NM 87410  
Phone:(505) 334-6178 Fax:(505) 334-6170

**District IV**

1220 S. St Francis Dr., Santa Fe, NM 87505  
Phone:(505) 476-3470 Fax:(505) 476-3462

**State of New Mexico**  
**Energy, Minerals and Natural Resources**  
**Oil Conservation Division**  
**1220 S. St Francis Dr.**  
**Santa Fe, NM 87505**

CONDITIONS

Action 64357

**CONDITIONS**

Operator: EOG RESOURCES INC P.O. Box 2267 Midland, TX 79702	OGRID: 7377
	Action Number: 64357
	Action Type: [C-141] Release Corrective Action (C-141)

**CONDITIONS**

Created By	Condition	Condition Date
jnobui	None	1/26/2022