



402 E. Wood Avenue  
Carlsbad, New Mexico 88220  
Tel. 432.701.2159  
www.ntglobal.com

February 16, 2022

New Mexico Oil Conservation Division  
1220 South St, Francis Drive  
Sante Fe, NM 87505

**Re: Closure Report  
Flagler 8 Fed Com 2H  
Devon Energy Production Company  
Site Location: Unit M, S8, T25S, R33E  
(Lat 32.1383519°, Long -103.6017077°)  
Lea County, New Mexico**

To Whom it may concern:

On behalf of Devon Energy Production Company (Devon), New Tech Global Environmental, LLC (NTGE) has prepared this letter to document site assessment and remedial action activities at the Flagler 8 Fed Com 2H (Site). The Site is located approximately 24 miles west of Jal, New Mexico in Lea County (Figures 1 and 2).

### **Background**

Based on the initial C-141 provided by Devon, the release was discovered on January 25, 2021 as a result of a flowline rupture near edge of the pad. The leak resulted in the release of approximately twenty (20) barrels (bbls) of produced water and two (2) bbls of crude oil. Upon discovery, the well was shut-in and a vacuum truck was utilized to recover free fluids. The vacuum truck recovered approximately thirteen (13) bbls of produced water and two (2) bbls of crude oil. The area of potential impact is shown on Figure 3. The initial C-141 form is attached.

### **Site Characterization**

The site is located within a low karst area. Based on a review of the New Mexico Office of State Engineers and USGS databases, there are no known water sources within a ½ mile radius of the location. The nearest identified well is located 1.97 miles north of the Site in S05, T25S, R33E. The well (POD Number: C02312) was drilled in 1948 and the reported depth to groundwater is 90' feet below ground surface (ft bgs). A copy of the associated Point of Diversion Summary report is attached.

### **Regulatory Criteria**

In accordance with the NMOCD regulatory criteria established in 19.15.29.12 NMAC, the following criteria were utilized in assessing the site.

- Benzene: 10 milligrams per kilogram (mg/kg).
- Benzene, toluene, ethylbenzene, and total xylenes (BTEX): 50 mg/kg.
- TPH: 100 mg/kg (GRO + DRO + MRO).
- Chloride: 600 mg/kg

### **Site Assessment & Trenching**

On January 19, 2022, and January 25, 2022 NTGE conducted site assessment activities to assess soil impacts resulting from the release. A total of three (3) trenches were advanced to depths ranging from the surface – 2.5 ft bgs within the release area to assess the vertical extent of potential impacts. Soils were field screened for VOCs and/or chlorides to aide in assessing the extent of potential impacts for remedial action purposes. The area of potential impact and trenching locations are shown on Figure 3.

Mr. Mike Bratcher  
February 16, 2022  
Page 2 of 2

The areas of T-1, T-2, and T-3 exhibited chloride concentrations ranging from 40 mg/kg to 780 mg/kg to depths ranging 0.5 to 2.5 ft bgs and did not exhibit any evidence of hydrocarbon impact.

### **Remediation Activities and Confirmation Sampling**

On January 25-27, 2022, remedial action activities were conducted to address the extent of potential impacts. The excavation was advanced adjacent to the point of release to a depth of 1.5 ft bgs and was extended horizontally based on soil field screening results. A total of six (6) confirmation samples (CS-1 through CS-6) were collected from the excavation base and four (4) confirmation samples (SW-1 through SW-4) were collected from the excavation sidewalls ensure impacted soil was removed. The confirmation samples were collected in accordance with the one sample per 200 ft<sup>2</sup> guideline established in the regulatory criteria. The confirmation sample locations and final excavation extent are illustrated on Figure 4. A photographic log documenting remedial action activities is attached.

The samples were analyzed for BTEX 8021M, TPH 8015M, and Chloride 300.0/4500. Copies of laboratory analysis and chain-of-custody documentation is attached. The analytical results are summarized in Table 1.

Analytical results indicated the excavation activities were successful in removing impacted soils above the regulatory criteria. Excavated soils (approximately 82 cubic yards) were hauled to a permitted disposal facility for final disposition.

### **Conclusions**

Based on the assessment findings and the analytical results, no further actions are required at the site. The final C-141 is attached, and Devon formally requests a no further action designation for the site. If you have any questions regarding this report or need additional information, please contact us at 432-701-2159.

Sincerely,  
**NTG Environmental**



Ethan Sessums  
Jr. Project Manager

### **Attachments:**

Initial & Final C-141  
Point of Diversion Summary Report  
Figures  
Tables: Analytical Results  
Photographic Log  
Laboratory Reports and Chain-of-Custody Documents

**INITIAL & FINAL C-141**

---

District I  
1625 N. French Dr., Hobbs, NM 88240  
District II  
811 S. First St., Artesia, NM 88210  
District III  
1000 Rio Brazos Road, Aztec, NM 87410  
District IV  
1220 S. St. Francis Dr., Santa Fe, NM 87505

State of New Mexico  
Energy Minerals and Natural  
Resources Department

Oil Conservation Division  
1220 South St. Francis Dr.  
Santa Fe, NM 87505

Form C-141  
Revised August 24, 2018  
Submit to appropriate OCD District office

Incident ID	NAPP2104052594
District RP	
Facility ID	
Application ID	

## Release Notification

### Responsible Party

Responsible Party Devon Energy Production Company	OGRID 6137
Contact Name Lupe Carrasco	Contact Telephone
Contact email Lupe.Carrasco@dvn.com	Incident # (assigned by OCD)
Contact mailing address 6488 Seven Rivers Hwy	

### Location of Release Source

Latitude 32.1383519 Longitude -103.6017077  
(NAD 83 in decimal degrees to 5 decimal places)

Site Name Flagler 8 Fed Com 2H	Site Type Oil
Date Release Discovered 1/25/2021	API# (if applicable) 30-025-45001

Unit Letter	Section	Township	Range	County
M	08	25S	33E	Lea

Surface Owner: ☐ State ☒ Federal ☐ Tribal ☐ Private (Name: \_\_\_\_\_)

### Nature and Volume of Release

Material(s) Released (Select all that apply and attach calculations or specific justification for the volumes provided below)

<input checked="" type="checkbox"/> Crude Oil	Volume Released (bbls) 2 BBLS	Volume Recovered (bbls) 2 BBLS
<input checked="" type="checkbox"/> Produced Water	Volume Released (bbls) 20 BBLS	Volume Recovered (bbls) 13 BBLS
	Is the concentration of total dissolved solids (TDS) in the produced water >10,000 mg/l?	<input type="checkbox"/> Yes <input type="checkbox"/> No
<input type="checkbox"/> Condensate	Volume Released (bbls)	Volume Recovered (bbls)
<input type="checkbox"/> Natural Gas	Volume Released (Mcf)	Volume Recovered (Mcf)
<input type="checkbox"/> Other (describe)	Volume/Weight Released (provide units)	Volume/Weight Recovered (provide units)

Cause of Release Flow line leak on location.

Incident ID	NAPP2104052594
District RP	
Facility ID	
Application ID	

Was this a major release as defined by 19.15.29.7(A) NMAC?  <input type="checkbox"/> Yes <input checked="" type="checkbox"/> No	If YES, for what reason(s) does the responsible party consider this a major release?
If YES, was immediate notice given to the OCD? By whom? To whom? When and by what means (phone, email, etc)?	

### Initial Response

*The responsible party must undertake the following actions immediately unless they could create a safety hazard that would result in injury*

<input checked="" type="checkbox"/> The source of the release has been stopped.	
<input checked="" type="checkbox"/> The impacted area has been secured to protect human health and the environment.	
<input type="checkbox"/> Released materials have been contained via the use of berms or dikes, absorbent pads, or other containment devices.	
<input checked="" type="checkbox"/> All free liquids and recoverable materials have been removed and managed appropriately.	
If all the actions described above have <u>not</u> been undertaken, explain why:  This spill was not in containment.	
Per 19.15.29.8 B. (4) NMAC the responsible party may commence remediation immediately after discovery of a release. If remediation has begun, please attach a narrative of actions to date. If remedial efforts have been successfully completed or if the release occurred within a lined containment area (see 19.15.29.11(A)(5)(a) NMAC), please attach all information needed for closure evaluation.	
I hereby certify that the information given above is true and complete to the best of my knowledge and understand that pursuant to OCD rules and regulations all operators are required to report and/or file certain release notifications and perform corrective actions for releases which may endanger public health or the environment. The acceptance of a C-141 report by the OCD does not relieve the operator of liability should their operations have failed to adequately investigate and remediate contamination that pose a threat to groundwater, surface water, human health or the environment. In addition, OCD acceptance of a C-141 report does not relieve the operator of responsibility for compliance with any other federal, state, or local laws and/or regulations.	
Printed Name: <u>Kendra DeHoyos</u>	Title: <u>EHS Associate</u>
Signature: <u>Kendra DeHoyos</u>	Date: <u>2/8/2021</u>
email: <u>Kendra.DeHoyos@dvn.com</u>	Telephone: <u>575-748-0167</u>
<b><u>OCD Only</u></b>	
Received by: _____	Date: _____

Incident ID	NAPP2104052594
District RP	
Facility ID	
Application ID	

## Site Assessment/Characterization

*This information must be provided to the appropriate district office no later than 90 days after the release discovery date.*

What is the shallowest depth to groundwater beneath the area affected by the release?	90__ (ft bgs)
Did this release impact groundwater or surface water?	<input type="checkbox"/> Yes <input checked="" type="checkbox"/> No
Are the lateral extents of the release within 300 feet of a continuously flowing watercourse or any other significant watercourse?	<input type="checkbox"/> Yes <input checked="" type="checkbox"/> No
Are the lateral extents of the release within 200 feet of any lakebed, sinkhole, or playa lake (measured from the ordinary high-water mark)?	<input type="checkbox"/> Yes <input checked="" type="checkbox"/> No
Are the lateral extents of the release within 300 feet of an occupied permanent residence, school, hospital, institution, or church?	<input type="checkbox"/> Yes <input checked="" type="checkbox"/> No
Are the lateral extents of the release within 500 horizontal feet of a spring or a private domestic fresh water well used by less than five households for domestic or stock watering purposes?	<input type="checkbox"/> Yes <input checked="" type="checkbox"/> No
Are the lateral extents of the release within 1000 feet of any other fresh water well or spring?	<input type="checkbox"/> Yes <input checked="" type="checkbox"/> No
Are the lateral extents of the release within incorporated municipal boundaries or within a defined municipal fresh water well field?	<input type="checkbox"/> Yes <input checked="" type="checkbox"/> No
Are the lateral extents of the release within 300 feet of a wetland?	<input type="checkbox"/> Yes <input checked="" type="checkbox"/> No
Are the lateral extents of the release overlying a subsurface mine?	<input type="checkbox"/> Yes <input checked="" type="checkbox"/> No
Are the lateral extents of the release overlying an unstable area such as karst geology?	<input type="checkbox"/> Yes <input checked="" type="checkbox"/> No
Are the lateral extents of the release within a 100-year floodplain?	<input type="checkbox"/> Yes <input checked="" type="checkbox"/> No
Did the release impact areas <b>not</b> on an exploration, development, production, or storage site?	<input type="checkbox"/> Yes <input checked="" type="checkbox"/> No

Attach a comprehensive report (electronic submittals in .pdf format are preferred) demonstrating the lateral and vertical extents of soil contamination associated with the release have been determined. Refer to 19.15.29.11 NMAC for specifics.

### **Characterization Report Checklist:** *Each of the following items must be included in the report.*

- ☒ Scaled site map showing impacted area, surface features, subsurface features, delineation points, and monitoring wells.
- ☒ Field data
- ☒ Data table of soil contaminant concentration data
- ☒ Depth to water determination
- ☒ Determination of water sources and significant watercourses within ½-mile of the lateral extents of the release
- ☒ Boring or excavation logs
- ☒ Photographs including date and GIS information
- ☒ Topographic/Aerial maps
- ☒ Laboratory data including chain of custody

If the site characterization report does not include completed efforts at remediation of the release, the report must include a proposed remediation plan. That plan must include the estimated volume of material to be remediated, the proposed remediation technique, proposed sampling plan and methods, anticipated timelines for beginning and completing the remediation. The closure criteria for a release are contained in Table 1 of 19.15.29.12 NMAC, however, use of the table is modified by site- and release-specific parameters.

State of New Mexico  
Oil Conservation Division

Page 4

Incident ID	NAPP2104052594
District RP	
Facility ID	
Application ID	

I hereby certify that the information given above is true and complete to the best of my knowledge and understand that pursuant to OCD rules and regulations all operators are required to report and/or file certain release notifications and perform corrective actions for releases which may endanger public health or the environment. The acceptance of a C-141 report by the OCD does not relieve the operator of liability should their operations have failed to adequately investigate and remediate contamination that pose a threat to groundwater, surface water, human health or the environment. In addition, OCD acceptance of a C-141 report does not relieve the operator of responsibility for compliance with any other federal, state, or local laws and/or regulations.

Printed Name: Wesley Mathews Title: EHS Professional  
Signature: *Wesley Mathews* Date: 06/14/2022  
email: Wesley.Mathews@dvn.com Telephone: \_\_\_\_\_

**OCD Only**

Received by: \_\_\_\_\_ Date: \_\_\_\_\_

Incident ID	NAPP2104052594
District RP	
Facility ID	
Application ID	

## Remediation Plan

**Remediation Plan Checklist:** *Each of the following items must be included in the plan.*

- ☒ Detailed description of proposed remediation technique
- ☒ Scaled sitemap with GPS coordinates showing delineation points
- ☒ Estimated volume of material to be remediated
- ☒ Closure criteria is to Table 1 specifications subject to 19.15.29.12(C)(4) NMAC
- ☒ Proposed schedule for remediation (note if remediation plan timeline is more than 90 days OCD approval is required)

**Deferral Requests Only:** *Each of the following items must be confirmed as part of any request for deferral of remediation.*

- ☐ Contamination must be in areas immediately under or around production equipment where remediation could cause a major facility deconstruction.
- ☐ Extents of contamination must be fully delineated.
- ☐ Contamination does not cause an imminent risk to human health, the environment, or groundwater.

I hereby certify that the information given above is true and complete to the best of my knowledge and understand that pursuant to OCD rules and regulations all operators are required to report and/or file certain release notifications and perform corrective actions for releases which may endanger public health or the environment. The acceptance of a C-141 report by the OCD does not relieve the operator of liability should their operations have failed to adequately investigate and remediate contamination that pose a threat to groundwater, surface water, human health or the environment. In addition, OCD acceptance of a C-141 report does not relieve the operator of responsibility for compliance with any other federal, state, or local laws and/or regulations.

Printed Name: Wesley Mathews Title: EHS Professional  
Signature: Wesley Mathews Date: 06/14/2022  
email: Wesley.Mathews@dvn.com Telephone: \_\_\_\_\_

**OCD Only**

Received by: \_\_\_\_\_ Date: \_\_\_\_\_

☐ Approved ☐ Approved with Attached Conditions of Approval ☐ Denied ☐ Deferral Approved

Signature: \_\_\_\_\_ Date: \_\_\_\_\_



Incident ID	NAPP2104052594
District RP	
Facility ID	
Application ID	

## Closure

The responsible party must attach information demonstrating they have complied with all applicable closure requirements and any conditions or directives of the OCD. This demonstration should be in the form of a comprehensive report (electronic submittals in .pdf format are preferred) including a scaled site map, sampling diagrams, relevant field notes, photographs of any excavation prior to backfilling, laboratory data including chain of custody documents of final sampling, and a narrative of the remedial activities. Refer to 19.15.29.12 NMAC.

**Closure Report Attachment Checklist:** *Each of the following items must be included in the closure report.*

- ☒ A scaled site and sampling diagram as described in 19.15.29.11 NMAC
- ☒ Photographs of the remediated site prior to backfill or photos of the liner integrity if applicable (Note: appropriate OCD District office must be notified 2 days prior to liner inspection)
- ☒ Laboratory analyses of final sampling (Note: appropriate ODC District office must be notified 2 days prior to final sampling)
- ☒ Description of remediation activities

I hereby certify that the information given above is true and complete to the best of my knowledge and understand that pursuant to OCD rules and regulations all operators are required to report and/or file certain release notifications and perform corrective actions for releases which may endanger public health or the environment. The acceptance of a C-141 report by the OCD does not relieve the operator of liability should their operations have failed to adequately investigate and remediate contamination that pose a threat to groundwater, surface water, human health or the environment. In addition, OCD acceptance of a C-141 report does not relieve the operator of responsibility for compliance with any other federal, state, or local laws and/or regulations. The responsible party acknowledges they must substantially restore, reclaim, and re-vegetate the impacted surface area to the conditions that existed prior to the release or their final land use in accordance with 19.15.29.13 NMAC including notification to the OCD when reclamation and re-vegetation are complete.

Printed Name: Wesley Mathews Title: EHS Professional  
Signature: Wesley Mathews Date: 06/14/2022  
email: Wesley.Mathews@dm.com Telephone: \_\_\_\_\_

**OCD Only**

Received by: \_\_\_\_\_ Date: \_\_\_\_\_

Closure approval by the OCD does not relieve the responsible party of liability should their operations have failed to adequately investigate and remediate contamination that poses a threat to groundwater, surface water, human health, or the environment nor does not relieve the responsible party of compliance with any other federal, state, or local laws and/or regulations.

Closure Approved by: Jennifer Nobui Date: 06/15/2022  
Printed Name: Jennifer Nobui Title: Environmental Specialist A

## **POINT OF DIVERSON SUMMARY REPORT**

---



# New Mexico Office of the State Engineer

## Point of Diversion Summary

		(quarters are 1=NW 2=NE 3=SW 4=SE)						(NAD83 UTM in meters)	
		(quarters are smallest to largest)							
<b>Well Tag</b>	<b>POD Number</b>	<b>Q64</b>	<b>Q16</b>	<b>Q4</b>	<b>Sec</b>	<b>Tws</b>	<b>Rng</b>	<b>X</b>	<b>Y</b>
NA	C 02312	1	2	1	05	25S	33E	632292	3559772 
<b>Driller License:</b>		<b>Driller Company:</b>							
<b>Driller Name:</b>		UNKNOWN							
<b>Drill Start Date:</b>		01/01/1948		<b>Drill Finish Date:</b>		06/30/1948		<b>Plug Date:</b>	
<b>Log File Date:</b>				<b>PCW Rev Date:</b>				<b>Source:</b>	
<b>Pump Type:</b>				<b>Pipe Discharge Size:</b>				<b>Estimated Yield:</b>	
								20 GPM	
<b>Casing Size:</b>		6.38		<b>Depth Well:</b>		150 feet		<b>Depth Water:</b>	
								90 feet	

The data is furnished by the NMOSE/ISC and is accepted by the recipient with the expressed understanding that the OSE/ISC make no warranties, expressed or implied, concerning the accuracy, completeness, reliability, usability, or suitability for any particular purpose of the data.

1/14/22 3:16 PM

POINT OF DIVERSION SUMMARY

## **FIGURES**

---

Document Path: P:\2022 PROJECTS\DEVON\225147 - Flagler 8 Fed Com 2H\7 - Figures\GIS\GIS Files\Figure 1 SL Map.mxd

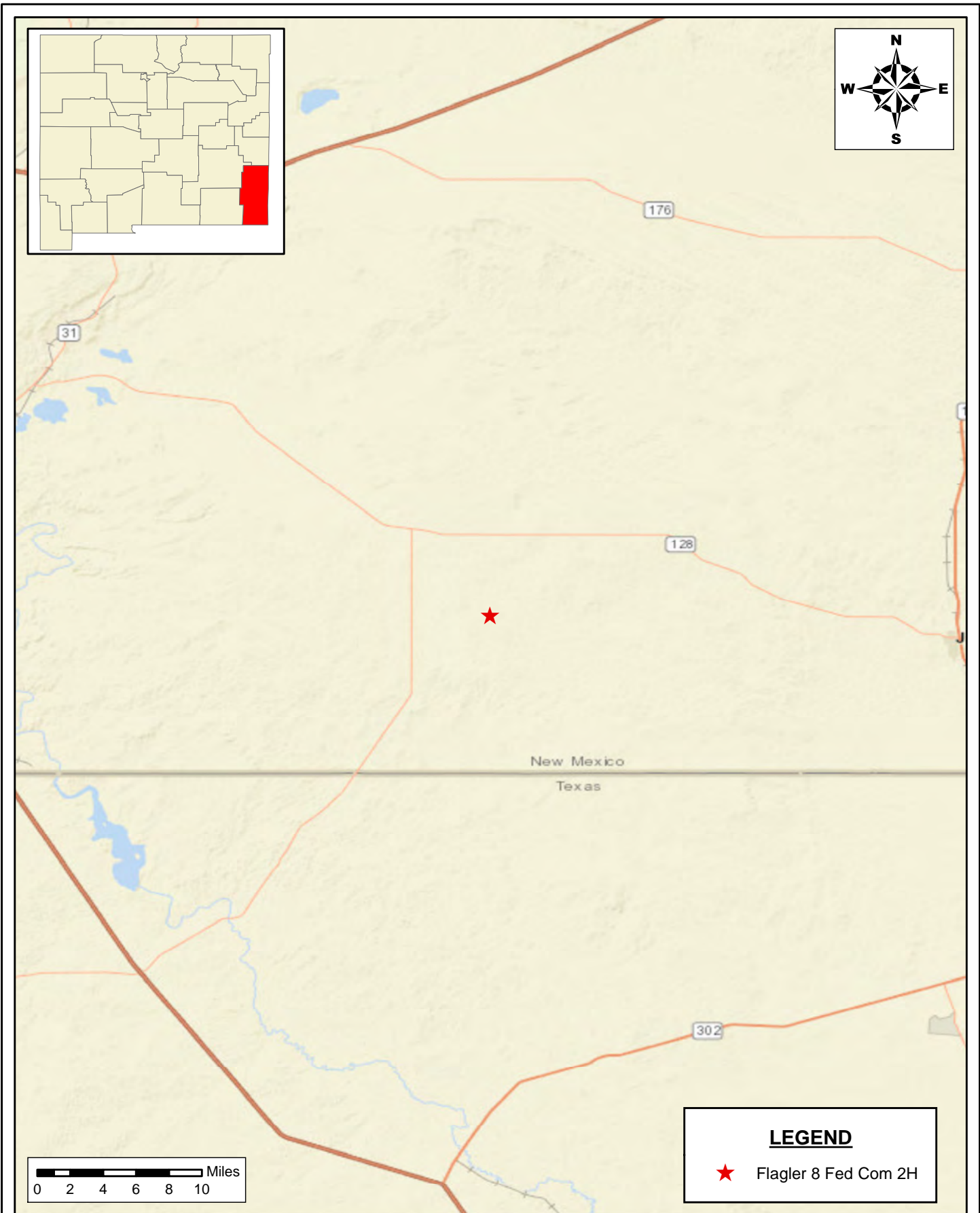

**SITE LOCATION MAP**  
**DEVON ENERGY PRODUCTION COMPANY**  
 FLAGLER 8 FED COM 2H  
 LEA COUNTY, NEW MEXICO  
 32.1383519°, -104.6017077°

SCALE: AS SHOWN    DATE: 02/11/2022    PROJECT #: 225147

**New Tech Global Environmental, LLC**  
 911 Regional Park Drive  
 Houston, Texas 77060  
 T - 281.872.9300  
 F - 281.872.4521  
 Web: www.ntglobal.com



**NOTES:**

1. Base Image: ESRI Maps & Data 2017
2. Map Projection: NAD 1983

DRAWING NUMBER:

**FIGURE 1**

SHEET NUMBER:

**1 of 1**



Document Path: P:\2022 PROJECT SIDE\DEVON\225147 - Flagler 8 Fed Com 2H\7 - Figures\GIS\GIS Files\Figure 2 Area Map.mxd

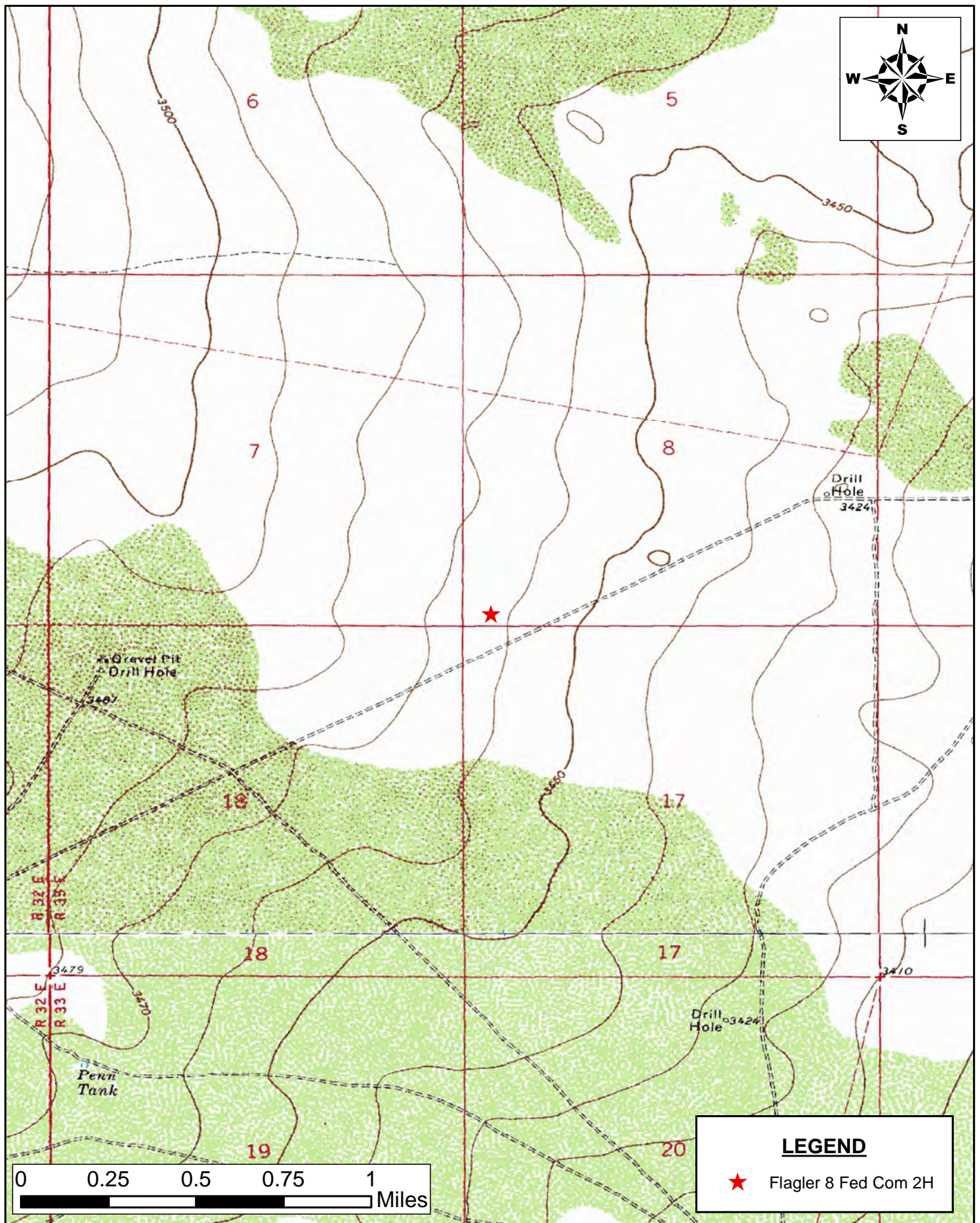

**AREA MAP**  
**DEVON ENERGY PRODUCTION COMPANY**  
 FLAGLER 8 FED COM 2H  
 LEA COUNTY, NEW MEXICO  
 32.1383519°, -104.6017077°

SCALE: AS SHOWN    DATE: 02/11/2022    PROJECT #: 225147

**New Tech Global Environmental, LLC**  
 911 Regional Park Drive  
 Houston, Texas 77060  
 T - 281.872.9300  
 F - 281.872.4521  
 Web: www.ntglobal.com



**NOTES:**

1. Base Image: ESRI Maps & Data 2017
2. Map Projection: NAD 1983

DRAWING NUMBER:

**FIGURE 2**

SHEET NUMBER:

**1 of 1**



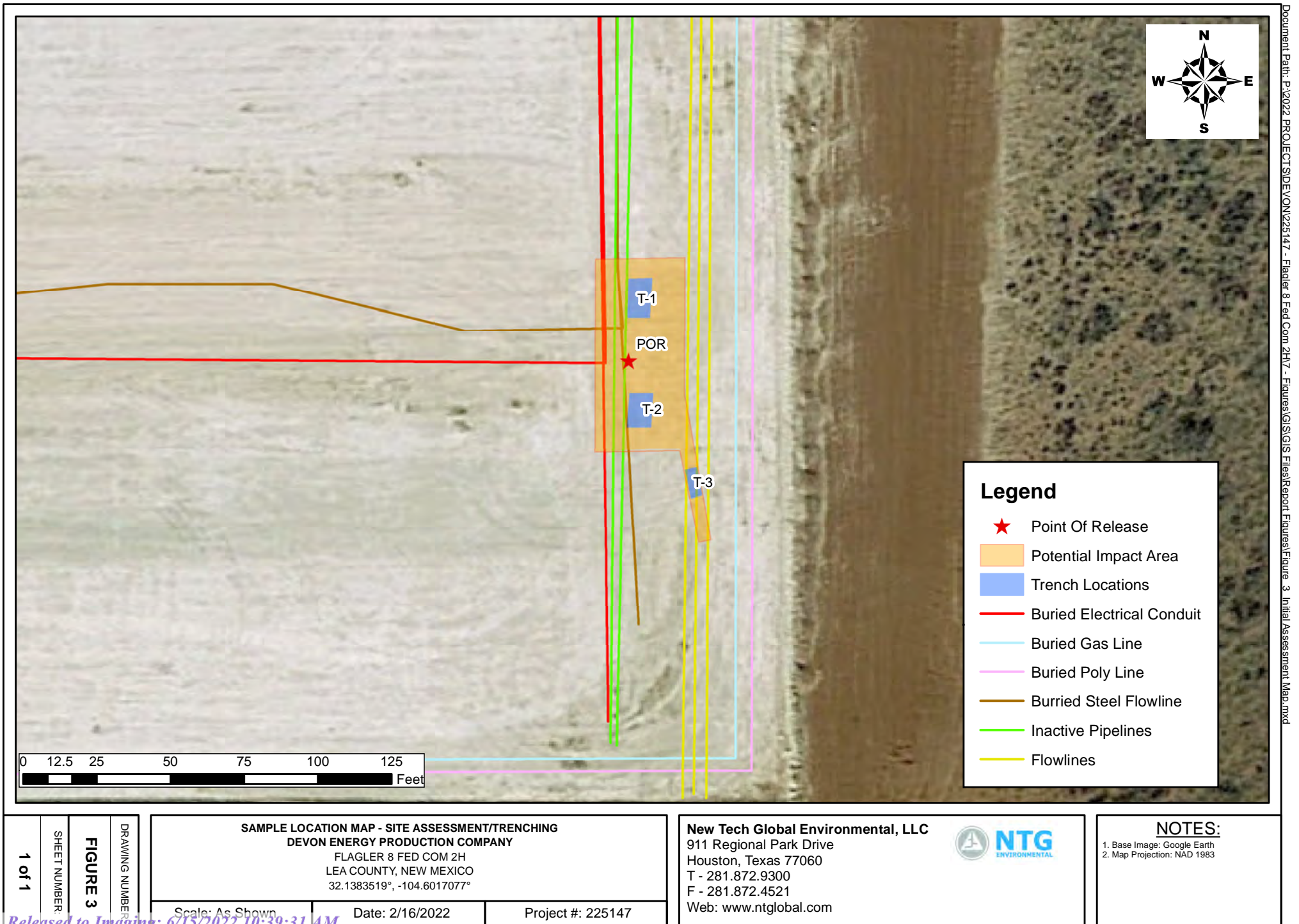

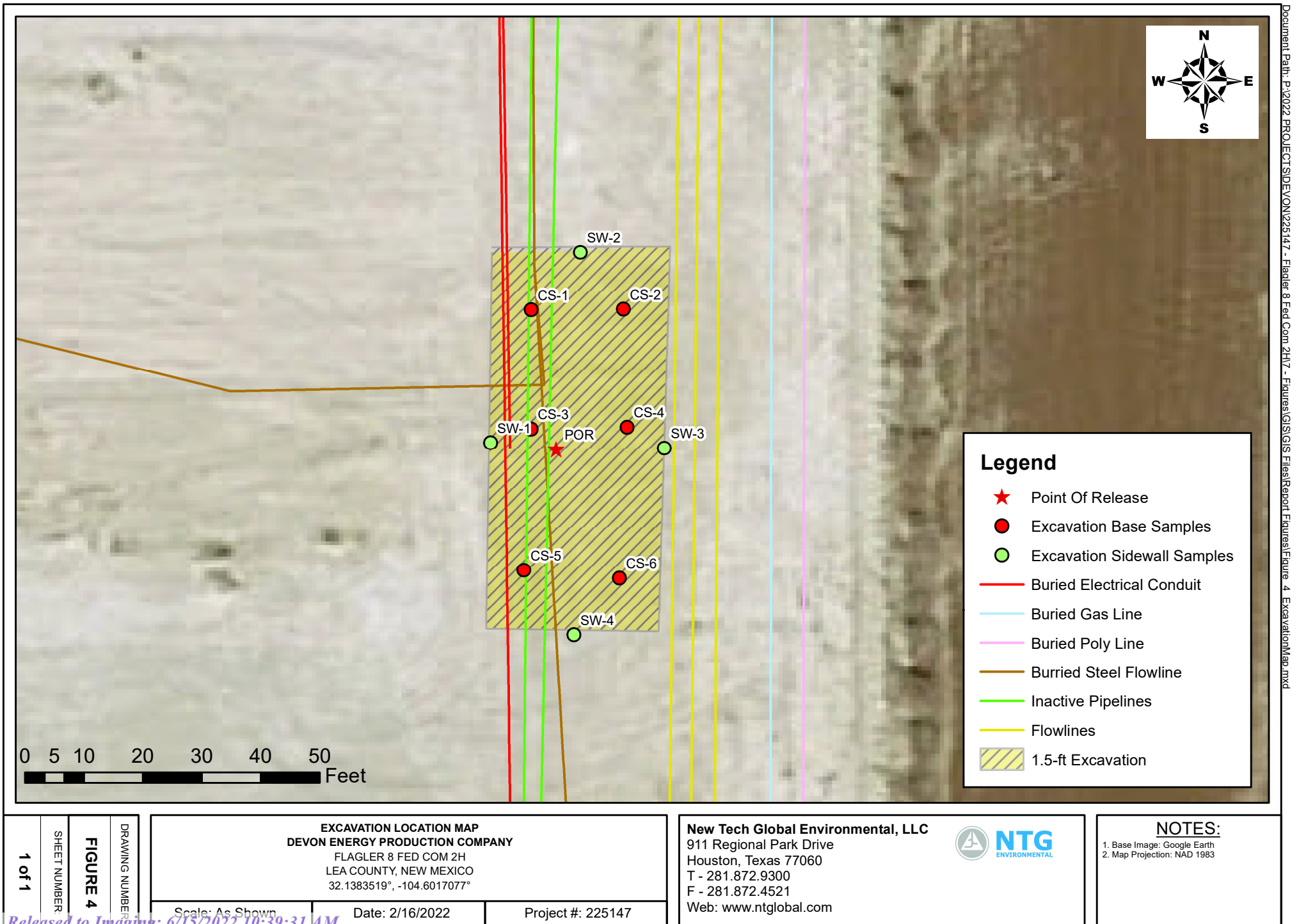



## **Tables**

---

**Table 1**  
**Devon Energy**  
**Flagler 8 Fed Com 2H**  
**Lea County, New Mexico**

Sample ID	Date	Sample Depth (ft)	TPH (mg/kg)				Benzene (mg/kg)	Toluene (mg/kg)	Ethlybenzene (mg/kg)	Xylene (mg/kg)	Total BTEX (mg/kg)	Chloride (mg/kg)
			DRO	GRO	MRO	Total						
CS-1	2/4/2022	1-1.5'	<10.0	<10.0	<10.0	<10.0	<0.050	<0.050	<0.050	<0.150	<0.300	112
CS-2	2/4/2022	1-1.5'	<10.0	<10.0	<10.0	<10.0	<0.050	<0.050	<0.050	<0.150	<0.300	112
CS-3	2/4/2022	1-1.5'	<10.0	<10.0	<10.0	<10.0	<0.050	<0.050	<0.050	<0.150	<0.300	64
CS-4	2/4/2022	1-1.5'	<10.0	<10.0	<10.0	<10.0	<0.050	<0.050	<0.050	<0.150	<0.300	48
CS-5	2/4/2022	1-1.5'	<10.0	<10.0	<10.0	<10.0	<0.050	<0.050	<0.050	<0.150	<0.300	16
CS-6	2/4/2022	1-1.5'	<10.0	<10.0	<10.0	<10.0	<0.050	<0.050	<0.050	<0.150	<0.300	32
SW-1	2/4/2022	N/A	<10.0	<10.0	<10.0	<10.0	<0.050	<0.050	<0.050	<0.150	<0.300	<16.0
SW-2	2/4/2022	N/A	<10.0	<10.0	<10.0	<10.0	<0.050	<0.050	<0.050	<0.150	<0.300	<16.0
SW-3	2/4/2022	N/A	<10.0	<10.0	<10.0	<10.0	<0.050	<0.050	<0.050	<0.150	<0.300	96.0
SW-4	2/4/2022	N/A	<10.0	<10.0	<10.0	<10.0	<0.050	<0.050	<0.050	<0.150	<0.300	16
<b>Regulatory Limits<sup>A</sup></b>							100 mg/kg	10 mg/kg			50 mg/kg	600 mg/kg

(-) Not Analyzed

<sup>A</sup> – Table 1 - 19.15.29 NMAC

mg/kg - milligram per kilogram

TPH- total petroleum hydrocarbons

ft-feet

  - exceeds regulatory limits

## **PHOTOGRAPHIC LOG**

---

# PHOTOGRAPHIC LOG

## Devon Energy Production Company

**Photograph No. 1**

**Facility:** Flagler 8 Fed Com #2H

**County:** Lea County, New Mexico

**Description:**  
View of excavation.

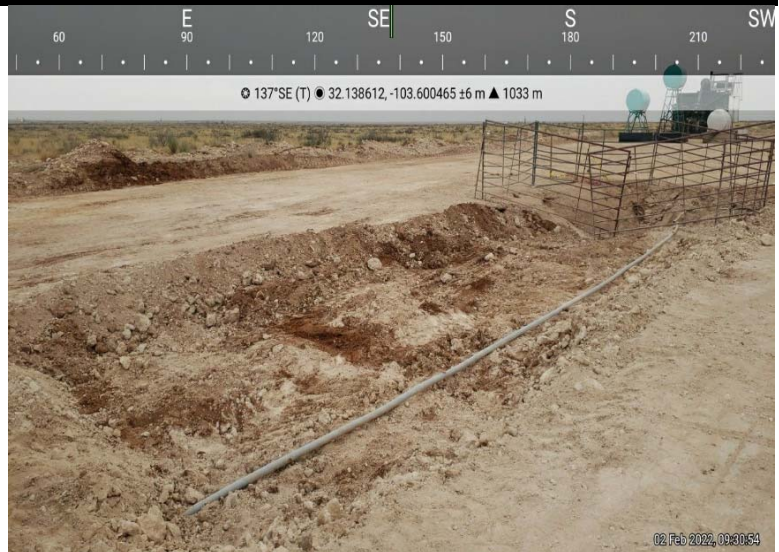
**Photograph No. 2**

**Facility:** Flagler 8 Fed Com #2H

**County:** Lea County, New Mexico

**Description:**  
View of excavation.

**Photograph No. 3**

**Facility:** Flagler 8 Fed Com #2H

**County:** Lea County, New Mexico

**Description:**  
View of excavation.





## PHOTOGRAPHIC LOG

### Devon Energy Production Company

**Photograph No. 4**

**Facility:** Flagler 8 Fed Com #2H

**County:** Lea County, New Mexico

**Description:**  
View of excavation.

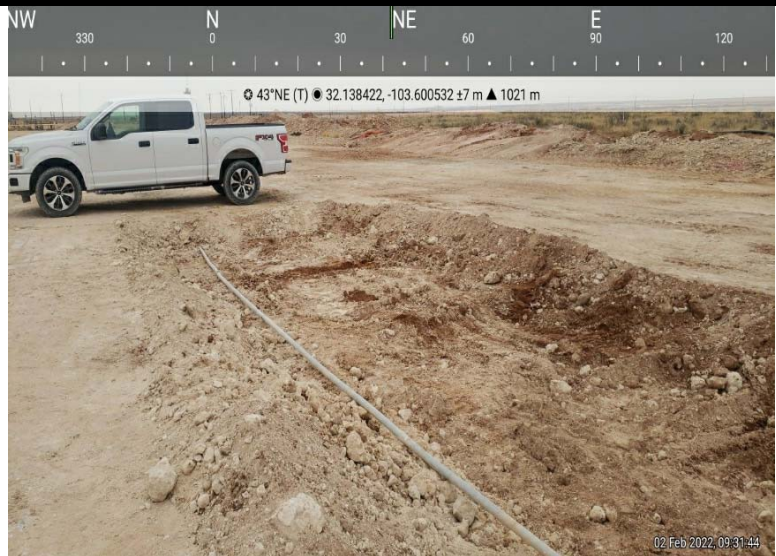
**Photograph No. 5**

**Facility:** Flagler 8 Fed Com #2H

**County:** Lea County, New Mexico

**Description:**  
View of excavation.

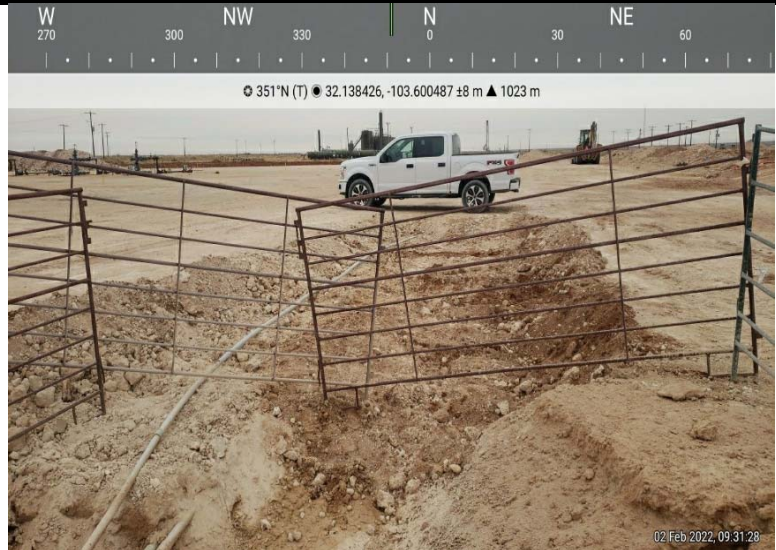
**Photograph No. 6**

**Facility:** Flagler 8 Fed Com #2H

**County:** Lea County, New Mexico

**Description:**  
View of excavation.

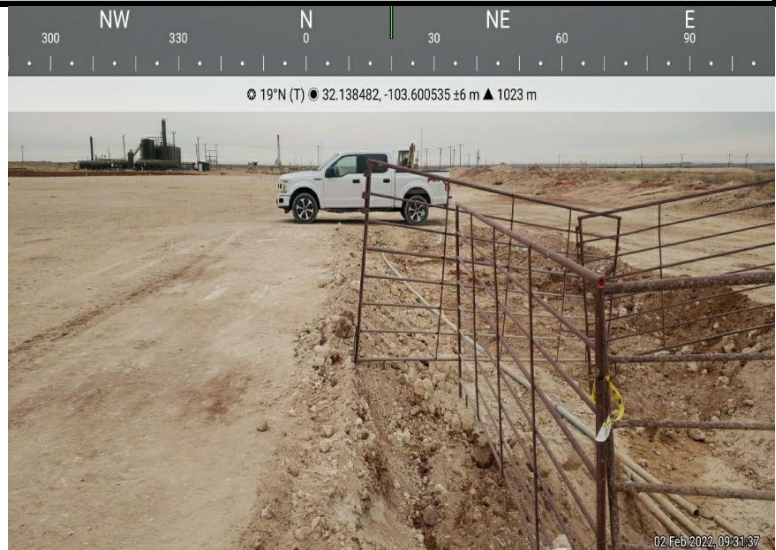

## **LABORATORY REPORTS AND CHAIN-OF-CUSTODY DOCUMENTS**



PHONE (575) 393-2326 ° 101 E. MARLAND ° HOBBS, NM 88240

February 08, 2022

ETHAN SESSUMS

NTG ENVIRONMENTAL

701 TRADEWINDS BLVD. SUITE C

MIDLAND, TX 79706

RE: FLAGLER 8 FED COM 2H

Enclosed are the results of analyses for samples received by the laboratory on 02/04/22 10:40.

Cardinal Laboratories is accredited through Texas NELAP under certificate number T104704398-21-14. Accreditation applies to drinking water, non-potable water and solid and chemical materials. All accredited analytes are denoted by an asterisk (\*). For a complete list of accredited analytes and matrices visit the TCEQ website at [www.tceq.texas.gov/field/qa/lab\\_accred\\_certif.html](http://www.tceq.texas.gov/field/qa/lab_accred_certif.html).

Cardinal Laboratories is accredited through the State of Colorado Department of Public Health and Environment for:

Method EPA 552.2	Haloacetic Acids (HAA-5)
Method EPA 524.2	Total Trihalomethanes (TTHM)
Method EPA 524.4	Regulated VOCs (V1, V2, V3)

Accreditation applies to public drinking water matrices.

This report meets NELAP requirements and is made up of a cover page, analytical results, and a copy of the original chain-of-custody. If you have any questions concerning this report, please feel free to contact me.

Sincerely,

A handwritten signature in black ink that reads "Celey D. Keene". The signature is written in a cursive style with a large, stylized 'C' and 'K'.

Celey D. Keene

Lab Director/Quality Manager



PHONE (575) 393-2326 • 101 E. MARLAND • HOBBS, NM 88240

**Analytical Results For:**

NTG ENVIRONMENTAL  
 ETHAN SESSUMS  
 701 TRADEWINDS BLVD. SUITE C  
 MIDLAND TX, 79706  
 Fax To:

Received:	02/04/2022	Sampling Date:	02/03/2022
Reported:	02/08/2022	Sampling Type:	Soil
Project Name:	FLAGLER 8 FED COM 2H	Sampling Condition:	Cool & Intact
Project Number:	225147	Sample Received By:	Tamara Oldaker
Project Location:	DEVON - LEA CO NM		

**Sample ID: CS - 1 ( 1-1.5' ) (H220422-01)**

BTEX 8021B			mg/kg		Analyzed By: MS/				
Analyte	Result	Reporting Limit	Analyzed	Method Blank	BS	% Recovery	True Value QC	RPD	Qualifier
Benzene*	<0.050	0.050	02/04/2022	ND	1.92	95.9	2.00	10.6	
Toluene*	<0.050	0.050	02/04/2022	ND	1.89	94.5	2.00	10.7	
Ethylbenzene*	<0.050	0.050	02/04/2022	ND	1.82	91.0	2.00	10.6	
Total Xylenes*	<0.150	0.150	02/04/2022	ND	5.69	94.8	6.00	9.33	
Total BTEX	<0.300	0.300	02/04/2022	ND					

Surrogate: 4-Bromofluorobenzene (PID) 102 % 69.9-140

Chloride, SM4500Cl-B			mg/kg		Analyzed By: AC				
Analyte	Result	Reporting Limit	Analyzed	Method Blank	BS	% Recovery	True Value QC	RPD	Qualifier
Chloride	112	16.0	02/04/2022	ND	400	100	400	0.00	

TPH 8015M			mg/kg		Analyzed By: MS				
Analyte	Result	Reporting Limit	Analyzed	Method Blank	BS	% Recovery	True Value QC	RPD	Qualifier
GRO C6-C10*	<10.0	10.0	02/04/2022	ND	193	96.6	200	1.44	
DRO >C10-C28*	<10.0	10.0	02/04/2022	ND	233	117	200	0.414	
EXT DRO >C28-C36	<10.0	10.0	02/04/2022	ND					

Surrogate: 1-Chlorooctane 109 % 66.9-136

Surrogate: 1-Chlorooctadecane 111 % 59.5-142

Cardinal Laboratories

\*=Accredited Analyte

PLEASE NOTE: Liability and Damages. Cardinal's liability and client's exclusive remedy for any claim arising, whether based in contract or tort, shall be limited to the amount paid by client for analyses. All claims, including those for negligence and any other cause whatsoever shall be deemed waived unless made in writing and received by Cardinal within thirty (30) days after completion of the applicable service. In no event shall Cardinal be liable for incidental or consequential damages, including, without limitation, business interruptions, loss of use, or loss of profits incurred by client, its subsidiaries, affiliates or successors arising out of or related to the performance of the services hereunder by Cardinal, regardless of whether such claim is based upon any of the above stated reasons or otherwise. Results relate only to the samples identified above. This report shall not be reproduced except in full with written approval of Cardinal Laboratories.

Celey D. Keene, Lab Director/Quality Manager





PHONE (575) 393-2326 ° 101 E. MARLAND ° HOBBS, NM 88240

**Analytical Results For:**

NTG ENVIRONMENTAL  
 ETHAN SESSUMS  
 701 TRADEWINDS BLVD. SUITE C  
 MIDLAND TX, 79706  
 Fax To:

Received:	02/04/2022	Sampling Date:	02/03/2022
Reported:	02/08/2022	Sampling Type:	Soil
Project Name:	FLAGLER 8 FED COM 2H	Sampling Condition:	Cool & Intact
Project Number:	225147	Sample Received By:	Tamara Oldaker
Project Location:	DEVON - LEA CO NM		

**Sample ID: CS - 2 ( 1-1.5' ) (H220422-02)**

BTEx 8021B		mg/kg		Analyzed By: MS/						
Analyte	Result	Reporting Limit	Analyzed	Method Blank	BS	% Recovery	True Value QC	RPD	Qualifier	
Benzene*	<0.050	0.050	02/04/2022	ND	1.92	95.9	2.00	10.6		
Toluene*	<0.050	0.050	02/04/2022	ND	1.89	94.5	2.00	10.7		
Ethylbenzene*	<0.050	0.050	02/04/2022	ND	1.82	91.0	2.00	10.6		
Total Xylenes*	<0.150	0.150	02/04/2022	ND	5.69	94.8	6.00	9.33		
Total BTEx	<0.300	0.300	02/04/2022	ND						

Surrogate: 4-Bromofluorobenzene (PID) 102 % 69.9-140

Chloride, SM4500CI-B		mg/kg		Analyzed By: AC					
Analyte	Result	Reporting Limit	Analyzed	Method Blank	BS	% Recovery	True Value QC	RPD	Qualifier
Chloride	112	16.0	02/04/2022	ND	400	100	400	0.00	

TPH 8015M		mg/kg		Analyzed By: MS					
Analyte	Result	Reporting Limit	Analyzed	Method Blank	BS	% Recovery	True Value QC	RPD	Qualifier
GRO C6-C10*	<10.0	10.0	02/04/2022	ND	193	96.6	200	1.44	
DRO >C10-C28*	<10.0	10.0	02/04/2022	ND	233	117	200	0.414	
EXT DRO >C28-C36	<10.0	10.0	02/04/2022	ND					

Surrogate: 1-Chlorooctane 106 % 66.9-136

Surrogate: 1-Chlorooctadecane 109 % 59.5-142

Cardinal Laboratories

\*=Accredited Analyte

PLEASE NOTE: Liability and Damages. Cardinal's liability and client's exclusive remedy for any claim arising, whether based in contract or tort, shall be limited to the amount paid by client for analyses. All claims, including those for negligence and any other cause whatsoever shall be deemed waived unless made in writing and received by Cardinal within thirty (30) days after completion of the applicable service. In no event shall Cardinal be liable for incidental or consequential damages, including, without limitation, business interruptions, loss of use, or loss of profits incurred by client, its subsidiaries, affiliates or successors arising out of or related to the performance of the services hereunder by Cardinal, regardless of whether such claim is based upon any of the above stated reasons or otherwise. Results relate only to the samples identified above. This report shall not be reproduced except in full with written approval of Cardinal Laboratories.

Celey D. Keene, Lab Director/Quality Manager



PHONE (575) 393-2326 • 101 E. MARLAND • HOBBS, NM 88240

**Analytical Results For:**

NTG ENVIRONMENTAL  
 ETHAN SESSUMS  
 701 TRADEWINDS BLVD. SUITE C  
 MIDLAND TX, 79706  
 Fax To:

Received:	02/04/2022	Sampling Date:	02/03/2022
Reported:	02/08/2022	Sampling Type:	Soil
Project Name:	FLAGLER 8 FED COM 2H	Sampling Condition:	Cool & Intact
Project Number:	225147	Sample Received By:	Tamara Oldaker
Project Location:	DEVON - LEA CO NM		

**Sample ID: CS - 3 ( 1-1.5' ) (H220422-03)**

BTEx 8021B		mg/kg		Analyzed By: MS/						
Analyte	Result	Reporting Limit	Analyzed	Method Blank	BS	% Recovery	True Value QC	RPD	Qualifier	
Benzene*	<0.050	0.050	02/04/2022	ND	1.92	95.9	2.00	10.6		
Toluene*	<0.050	0.050	02/04/2022	ND	1.89	94.5	2.00	10.7		
Ethylbenzene*	<0.050	0.050	02/04/2022	ND	1.82	91.0	2.00	10.6		
Total Xylenes*	<0.150	0.150	02/04/2022	ND	5.69	94.8	6.00	9.33		
Total BTEx	<0.300	0.300	02/04/2022	ND						

Surrogate: 4-Bromofluorobenzene (PID) 103 % 69.9-140

Chloride, SM4500CI-B		mg/kg		Analyzed By: AC					
Analyte	Result	Reporting Limit	Analyzed	Method Blank	BS	% Recovery	True Value QC	RPD	Qualifier
Chloride	64.0	16.0	02/04/2022	ND	400	100	400	0.00	

TPH 8015M		mg/kg		Analyzed By: MS					
Analyte	Result	Reporting Limit	Analyzed	Method Blank	BS	% Recovery	True Value QC	RPD	Qualifier
GRO C6-C10*	<10.0	10.0	02/04/2022	ND	193	96.6	200	1.44	
DRO >C10-C28*	<10.0	10.0	02/04/2022	ND	233	117	200	0.414	
EXT DRO >C28-C36	<10.0	10.0	02/04/2022	ND					

Surrogate: 1-Chlorooctane 114 % 66.9-136

Surrogate: 1-Chlorooctadecane 118 % 59.5-142

Cardinal Laboratories

\*=Accredited Analyte

PLEASE NOTE: Liability and Damages. Cardinal's liability and client's exclusive remedy for any claim arising, whether based in contract or tort, shall be limited to the amount paid by client for analyses. All claims, including those for negligence and any other cause whatsoever shall be deemed waived unless made in writing and received by Cardinal within thirty (30) days after completion of the applicable service. In no event shall Cardinal be liable for incidental or consequential damages, including, without limitation, business interruptions, loss of use, or loss of profits incurred by client, its subsidiaries, affiliates or successors arising out of or related to the performance of the services hereunder by Cardinal, regardless of whether such claim is based upon any of the above stated reasons or otherwise. Results relate only to the samples identified above. This report shall not be reproduced except in full with written approval of Cardinal Laboratories.

Celey D. Keene, Lab Director/Quality Manager



PHONE (575) 393-2326 ° 101 E. MARLAND ° HOBBS, NM 88240

**Analytical Results For:**

NTG ENVIRONMENTAL  
 ETHAN SESSUMS  
 701 TRADEWINDS BLVD. SUITE C  
 MIDLAND TX, 79706  
 Fax To:

Received:	02/04/2022	Sampling Date:	02/03/2022
Reported:	02/08/2022	Sampling Type:	Soil
Project Name:	FLAGLER 8 FED COM 2H	Sampling Condition:	Cool & Intact
Project Number:	225147	Sample Received By:	Tamara Oldaker
Project Location:	DEVON - LEA CO NM		

**Sample ID: CS - 4 ( 1-1.5' ) (H220422-04)**

BTX 8021B		mg/kg		Analyzed By: MS/						
Analyte	Result	Reporting Limit	Analyzed	Method Blank	BS	% Recovery	True Value QC	RPD	Qualifier	
Benzene*	<0.050	0.050	02/04/2022	ND	1.92	95.9	2.00	10.6		
Toluene*	<0.050	0.050	02/04/2022	ND	1.89	94.5	2.00	10.7		
Ethylbenzene*	<0.050	0.050	02/04/2022	ND	1.82	91.0	2.00	10.6		
Total Xylenes*	<0.150	0.150	02/04/2022	ND	5.69	94.8	6.00	9.33		
Total BTX	<0.300	0.300	02/04/2022	ND						

Surrogate: 4-Bromofluorobenzene (PID) 102 % 69.9-140

Chloride, SM4500CI-B		mg/kg		Analyzed By: AC						
Analyte	Result	Reporting Limit	Analyzed	Method Blank	BS	% Recovery	True Value QC	RPD	Qualifier	
Chloride	48.0	16.0	02/04/2022	ND	400	100	400	0.00		

TPH 8015M		mg/kg		Analyzed By: MS					
Analyte	Result	Reporting Limit	Analyzed	Method Blank	BS	% Recovery	True Value QC	RPD	Qualifier
GRO C6-C10*	<10.0	10.0	02/04/2022	ND	193	96.6	200	1.44	
DRO >C10-C28*	<10.0	10.0	02/04/2022	ND	233	117	200	0.414	
EXT DRO >C28-C36	<10.0	10.0	02/04/2022	ND					

Surrogate: 1-Chlorooctane 115 % 66.9-136

Surrogate: 1-Chlorooctadecane 119 % 59.5-142

Cardinal Laboratories

\*=Accredited Analyte

PLEASE NOTE: Liability and Damages. Cardinal's liability and client's exclusive remedy for any claim arising, whether based in contract or tort, shall be limited to the amount paid by client for analyses. All claims, including those for negligence and any other cause whatsoever shall be deemed waived unless made in writing and received by Cardinal within thirty (30) days after completion of the applicable service. In no event shall Cardinal be liable for incidental or consequential damages, including, without limitation, business interruptions, loss of use, or loss of profits incurred by client, its subsidiaries, affiliates or successors arising out of or related to the performance of the services hereunder by Cardinal, regardless of whether such claim is based upon any of the above stated reasons or otherwise. Results relate only to the samples identified above. This report shall not be reproduced except in full with written approval of Cardinal Laboratories.

Celey D. Keene, Lab Director/Quality Manager



PHONE (575) 393-2326 • 101 E. MARLAND • HOBBS, NM 88240

**Analytical Results For:**

NTG ENVIRONMENTAL  
 ETHAN SESSUMS  
 701 TRADEWINDS BLVD. SUITE C  
 MIDLAND TX, 79706  
 Fax To:

Received:	02/04/2022	Sampling Date:	02/03/2022
Reported:	02/08/2022	Sampling Type:	Soil
Project Name:	FLAGLER 8 FED COM 2H	Sampling Condition:	Cool & Intact
Project Number:	225147	Sample Received By:	Tamara Oldaker
Project Location:	DEVON - LEA CO NM		

**Sample ID: CS - 5 ( 1-1.5' ) (H220422-05)**

BTX 8021B		mg/kg		Analyzed By: MS/						
Analyte	Result	Reporting Limit	Analyzed	Method Blank	BS	% Recovery	True Value QC	RPD	Qualifier	
Benzene*	<0.050	0.050	02/04/2022	ND	1.92	95.9	2.00	10.6		
Toluene*	<0.050	0.050	02/04/2022	ND	1.89	94.5	2.00	10.7		
Ethylbenzene*	<0.050	0.050	02/04/2022	ND	1.82	91.0	2.00	10.6		
Total Xylenes*	<0.150	0.150	02/04/2022	ND	5.69	94.8	6.00	9.33		
Total BTX	<0.300	0.300	02/04/2022	ND						

Surrogate: 4-Bromofluorobenzene (PID) 103 % 69.9-140

Chloride, SM4500CI-B		mg/kg		Analyzed By: AC						
Analyte	Result	Reporting Limit	Analyzed	Method Blank	BS	% Recovery	True Value QC	RPD	Qualifier	
Chloride	16.0	16.0	02/04/2022	ND	400	100	400	0.00		

TPH 8015M		mg/kg		Analyzed By: MS					
Analyte	Result	Reporting Limit	Analyzed	Method Blank	BS	% Recovery	True Value QC	RPD	Qualifier
GRO C6-C10*	<10.0	10.0	02/04/2022	ND	193	96.6	200	1.44	
DRO >C10-C28*	<10.0	10.0	02/04/2022	ND	233	117	200	0.414	
EXT DRO >C28-C36	<10.0	10.0	02/04/2022	ND					

Surrogate: 1-Chlorooctane 112 % 66.9-136

Surrogate: 1-Chlorooctadecane 116 % 59.5-142

Cardinal Laboratories

\*=Accredited Analyte

PLEASE NOTE: Liability and Damages. Cardinal's liability and client's exclusive remedy for any claim arising, whether based in contract or tort, shall be limited to the amount paid by client for analyses. All claims, including those for negligence and any other cause whatsoever shall be deemed waived unless made in writing and received by Cardinal within thirty (30) days after completion of the applicable service. In no event shall Cardinal be liable for incidental or consequential damages, including, without limitation, business interruptions, loss of use, or loss of profits incurred by client, its subsidiaries, affiliates or successors arising out of or related to the performance of the services hereunder by Cardinal, regardless of whether such claim is based upon any of the above stated reasons or otherwise. Results relate only to the samples identified above. This report shall not be reproduced except in full with written approval of Cardinal Laboratories.

Celey D. Keene, Lab Director/Quality Manager



PHONE (575) 393-2326 • 101 E. MARLAND • HOBBS, NM 88240

**Analytical Results For:**

NTG ENVIRONMENTAL  
 ETHAN SESSUMS  
 701 TRADEWINDS BLVD. SUITE C  
 MIDLAND TX, 79706  
 Fax To:

Received:	02/04/2022	Sampling Date:	02/03/2022
Reported:	02/08/2022	Sampling Type:	Soil
Project Name:	FLAGLER 8 FED COM 2H	Sampling Condition:	Cool & Intact
Project Number:	225147	Sample Received By:	Tamara Oldaker
Project Location:	DEVON - LEA CO NM		

**Sample ID: CS - 6 ( 1-1.5' ) (H220422-06)**

BTX 8021B		mg/kg		Analyzed By: MS/						
Analyte	Result	Reporting Limit	Analyzed	Method Blank	BS	% Recovery	True Value QC	RPD	Qualifier	
Benzene*	<0.050	0.050	02/04/2022	ND	1.92	95.9	2.00	10.6		
Toluene*	<0.050	0.050	02/04/2022	ND	1.89	94.5	2.00	10.7		
Ethylbenzene*	<0.050	0.050	02/04/2022	ND	1.82	91.0	2.00	10.6		
Total Xylenes*	<0.150	0.150	02/04/2022	ND	5.69	94.8	6.00	9.33		
Total BTX	<0.300	0.300	02/04/2022	ND						

Surrogate: 4-Bromofluorobenzene (PID) 102 % 69.9-140

Chloride, SM4500CI-B		mg/kg		Analyzed By: AC						
Analyte	Result	Reporting Limit	Analyzed	Method Blank	BS	% Recovery	True Value QC	RPD	Qualifier	
Chloride	32.0	16.0	02/04/2022	ND	400	100	400	0.00		

TPH 8015M		mg/kg		Analyzed By: MS					
Analyte	Result	Reporting Limit	Analyzed	Method Blank	BS	% Recovery	True Value QC	RPD	Qualifier
GRO C6-C10*	<10.0	10.0	02/07/2022	ND	196	98.2	200	1.88	
DRO >C10-C28*	<10.0	10.0	02/07/2022	ND	213	106	200	0.337	
EXT DRO >C28-C36	<10.0	10.0	02/07/2022	ND					

Surrogate: 1-Chlorooctane 108 % 66.9-136

Surrogate: 1-Chlorooctadecane 112 % 59.5-142

Cardinal Laboratories

\*=Accredited Analyte

PLEASE NOTE: Liability and Damages. Cardinal's liability and client's exclusive remedy for any claim arising, whether based in contract or tort, shall be limited to the amount paid by client for analyses. All claims, including those for negligence and any other cause whatsoever shall be deemed waived unless made in writing and received by Cardinal within thirty (30) days after completion of the applicable service. In no event shall Cardinal be liable for incidental or consequential damages, including, without limitation, business interruptions, loss of use, or loss of profits incurred by client, its subsidiaries, affiliates or successors arising out of or related to the performance of the services hereunder by Cardinal, regardless of whether such claim is based upon any of the above stated reasons or otherwise. Results relate only to the samples identified above. This report shall not be reproduced except in full with written approval of Cardinal Laboratories.

Celey D. Keene, Lab Director/Quality Manager



PHONE (575) 393-2326 ° 101 E. MARLAND ° HOBBS, NM 88240

**Analytical Results For:**

NTG ENVIRONMENTAL  
 ETHAN SESSUMS  
 701 TRADEWINDS BLVD. SUITE C  
 MIDLAND TX, 79706  
 Fax To:

Received:	02/04/2022	Sampling Date:	02/03/2022
Reported:	02/08/2022	Sampling Type:	Soil
Project Name:	FLAGLER 8 FED COM 2H	Sampling Condition:	Cool & Intact
Project Number:	225147	Sample Received By:	Tamara Oldaker
Project Location:	DEVON - LEA CO NM		

**Sample ID: SW - 1 (H220422-07)**

BTX 8021B			mg/kg							
			Analyzed By: MS/							
Analyte	Result	Reporting Limit	Analyzed	Method Blank	BS	% Recovery	True Value QC	RPD	Qualifier	
Benzene*	<0.050	0.050	02/04/2022	ND	1.93	96.4	2.00	11.8		
Toluene*	<0.050	0.050	02/04/2022	ND	1.88	94.0	2.00	12.1		
Ethylbenzene*	<0.050	0.050	02/04/2022	ND	1.87	93.4	2.00	12.2		
Total Xylenes*	<0.150	0.150	02/04/2022	ND	5.77	96.1	6.00	11.4		
Total BTX	<0.300	0.300	02/04/2022	ND						

Surrogate: 4-Bromofluorobenzene (PID) 104 % 69.9-140

Chloride, SM4500CI-B			mg/kg							
			Analyzed By: AC							
Analyte	Result	Reporting Limit	Analyzed	Method Blank	BS	% Recovery	True Value QC	RPD	Qualifier	
Chloride	<16.0	16.0	02/04/2022	ND	400	100	400	0.00		

TPH 8015M			mg/kg							
			Analyzed By: MS							
Analyte	Result	Reporting Limit	Analyzed	Method Blank	BS	% Recovery	True Value QC	RPD	Qualifier	
GRO C6-C10*	<10.0	10.0	02/07/2022	ND	196	98.2	200	1.88		
DRO >C10-C28*	<10.0	10.0	02/07/2022	ND	213	106	200	0.337		
EXT DRO >C28-C36	<10.0	10.0	02/07/2022	ND						

Surrogate: 1-Chlorooctane 105 % 66.9-136

Surrogate: 1-Chlorooctadecane 111 % 59.5-142

Cardinal Laboratories

\*=Accredited Analyte

PLEASE NOTE: Liability and Damages. Cardinal's liability and client's exclusive remedy for any claim arising, whether based in contract or tort, shall be limited to the amount paid by client for analyses. All claims, including those for negligence and any other cause whatsoever shall be deemed waived unless made in writing and received by Cardinal within thirty (30) days after completion of the applicable service. In no event shall Cardinal be liable for incidental or consequential damages, including, without limitation, business interruptions, loss of use, or loss of profits incurred by client, its subsidiaries, affiliates or successors arising out of or related to the performance of the services hereunder by Cardinal, regardless of whether such claim is based upon any of the above stated reasons or otherwise. Results relate only to the samples identified above. This report shall not be reproduced except in full with written approval of Cardinal Laboratories.

Celey D. Keene, Lab Director/Quality Manager



PHONE (575) 393-2326 ° 101 E. MARLAND ° HOBBS, NM 88240

**Analytical Results For:**

NTG ENVIRONMENTAL  
 ETHAN SESSUMS  
 701 TRADEWINDS BLVD. SUITE C  
 MIDLAND TX, 79706  
 Fax To:

Received:	02/04/2022	Sampling Date:	02/03/2022
Reported:	02/08/2022	Sampling Type:	Soil
Project Name:	FLAGLER 8 FED COM 2H	Sampling Condition:	Cool & Intact
Project Number:	225147	Sample Received By:	Tamara Oldaker
Project Location:	DEVON - LEA CO NM		

**Sample ID: SW - 2 (H220422-08)**

BTEX 8021B		mg/kg		Analyzed By: MS/					
Analyte	Result	Reporting Limit	Analyzed	Method Blank	BS	% Recovery	True Value QC	RPD	Qualifier
Benzene*	<0.050	0.050	02/04/2022	ND	1.93	96.4	2.00	11.8	
Toluene*	<0.050	0.050	02/04/2022	ND	1.88	94.0	2.00	12.1	
Ethylbenzene*	<0.050	0.050	02/04/2022	ND	1.87	93.4	2.00	12.2	
Total Xylenes*	<0.150	0.150	02/04/2022	ND	5.77	96.1	6.00	11.4	
Total BTEX	<0.300	0.300	02/04/2022	ND					

Surrogate: 4-Bromofluorobenzene (PID) 103 % 69.9-140

Chloride, SM4500CI-B		mg/kg		Analyzed By: AC						
Analyte	Result	Reporting Limit	Analyzed	Method Blank	BS	% Recovery	True Value QC	RPD	Qualifier	
Chloride	<16.0	16.0	02/04/2022	ND	400	100	400	3.92		

TPH 8015M		mg/kg		Analyzed By: MS					
Analyte	Result	Reporting Limit	Analyzed	Method Blank	BS	% Recovery	True Value QC	RPD	Qualifier
GRO C6-C10*	<10.0	10.0	02/07/2022	ND	196	98.2	200	1.88	
DRO >C10-C28*	<10.0	10.0	02/07/2022	ND	213	106	200	0.337	
EXT DRO >C28-C36	<10.0	10.0	02/07/2022	ND					

Surrogate: 1-Chlorooctane 100 % 66.9-136

Surrogate: 1-Chlorooctadecane 104 % 59.5-142

Cardinal Laboratories

\*=Accredited Analyte

PLEASE NOTE: Liability and Damages. Cardinal's liability and client's exclusive remedy for any claim arising, whether based in contract or tort, shall be limited to the amount paid by client for analyses. All claims, including those for negligence and any other cause whatsoever shall be deemed waived unless made in writing and received by Cardinal within thirty (30) days after completion of the applicable service. In no event shall Cardinal be liable for incidental or consequential damages, including, without limitation, business interruptions, loss of use, or loss of profits incurred by client, its subsidiaries, affiliates or successors arising out of or related to the performance of the services hereunder by Cardinal, regardless of whether such claim is based upon any of the above stated reasons or otherwise. Results relate only to the samples identified above. This report shall not be reproduced except in full with written approval of Cardinal Laboratories.

Celey D. Keene, Lab Director/Quality Manager



PHONE (575) 393-2326 ° 101 E. MARLAND ° HOBBS, NM 88240

**Analytical Results For:**

NTG ENVIRONMENTAL  
 ETHAN SESSUMS  
 701 TRADEWINDS BLVD. SUITE C  
 MIDLAND TX, 79706  
 Fax To:

Received:	02/04/2022	Sampling Date:	02/03/2022
Reported:	02/08/2022	Sampling Type:	Soil
Project Name:	FLAGLER 8 FED COM 2H	Sampling Condition:	Cool & Intact
Project Number:	225147	Sample Received By:	Tamara Oldaker
Project Location:	DEVON - LEA CO NM		

**Sample ID: SW - 3 (H220422-09)**

BTX 8021B		mg/kg		Analyzed By: MS/						
Analyte	Result	Reporting Limit	Analyzed	Method Blank	BS	% Recovery	True Value QC	RPD	Qualifier	
Benzene*	<0.050	0.050	02/04/2022	ND	1.93	96.4	2.00	11.8		
Toluene*	<0.050	0.050	02/04/2022	ND	1.88	94.0	2.00	12.1		
Ethylbenzene*	<0.050	0.050	02/04/2022	ND	1.87	93.4	2.00	12.2		
Total Xylenes*	<0.150	0.150	02/04/2022	ND	5.77	96.1	6.00	11.4		
Total BTX	<0.300	0.300	02/04/2022	ND						

Surrogate: 4-Bromofluorobenzene (PID) 103 % 69.9-140

Chloride, SM4500CI-B		mg/kg		Analyzed By: AC						
Analyte	Result	Reporting Limit	Analyzed	Method Blank	BS	% Recovery	True Value QC	RPD	Qualifier	
Chloride	96.0	16.0	02/04/2022	ND	400	100	400	3.92		

TPH 8015M		mg/kg		Analyzed By: MS					
Analyte	Result	Reporting Limit	Analyzed	Method Blank	BS	% Recovery	True Value QC	RPD	Qualifier
GRO C6-C10*	<10.0	10.0	02/07/2022	ND	196	98.2	200	1.88	
DRO >C10-C28*	<10.0	10.0	02/07/2022	ND	213	106	200	0.337	
EXT DRO >C28-C36	<10.0	10.0	02/07/2022	ND					

Surrogate: 1-Chlorooctane 109 % 66.9-136

Surrogate: 1-Chlorooctadecane 115 % 59.5-142

Cardinal Laboratories

\*=Accredited Analyte

PLEASE NOTE: Liability and Damages. Cardinal's liability and client's exclusive remedy for any claim arising, whether based in contract or tort, shall be limited to the amount paid by client for analyses. All claims, including those for negligence and any other cause whatsoever shall be deemed waived unless made in writing and received by Cardinal within thirty (30) days after completion of the applicable service. In no event shall Cardinal be liable for incidental or consequential damages, including, without limitation, business interruptions, loss of use, or loss of profits incurred by client, its subsidiaries, affiliates or successors arising out of or related to the performance of the services hereunder by Cardinal, regardless of whether such claim is based upon any of the above stated reasons or otherwise. Results relate only to the samples identified above. This report shall not be reproduced except in full with written approval of Cardinal Laboratories.

Celey D. Keene, Lab Director/Quality Manager





PHONE (575) 393-2326 ° 101 E. MARLAND ° HOBBS, NM 88240

**Analytical Results For:**

NTG ENVIRONMENTAL  
 ETHAN SESSUMS  
 701 TRADEWINDS BLVD. SUITE C  
 MIDLAND TX, 79706  
 Fax To:

Received:	02/04/2022	Sampling Date:	02/03/2022
Reported:	02/08/2022	Sampling Type:	Soil
Project Name:	FLAGLER 8 FED COM 2H	Sampling Condition:	Cool & Intact
Project Number:	225147	Sample Received By:	Tamara Oldaker
Project Location:	DEVON - LEA CO NM		

**Sample ID: SW - 4 (H220422-10)**

BTX 8021B			mg/kg							
			Analyzed By: MS/							
Analyte	Result	Reporting Limit	Analyzed	Method Blank	BS	% Recovery	True Value QC	RPD	Qualifier	
Benzene*	<0.050	0.050	02/04/2022	ND	1.93	96.4	2.00	11.8		
Toluene*	<0.050	0.050	02/04/2022	ND	1.88	94.0	2.00	12.1		
Ethylbenzene*	<0.050	0.050	02/04/2022	ND	1.87	93.4	2.00	12.2		
Total Xylenes*	<0.150	0.150	02/04/2022	ND	5.77	96.1	6.00	11.4		
Total BTX	<0.300	0.300	02/04/2022	ND						

Surrogate: 4-Bromofluorobenzene (PID) 102 % 69.9-140

Chloride, SM4500CI-B			mg/kg							
			Analyzed By: AC							
Analyte	Result	Reporting Limit	Analyzed	Method Blank	BS	% Recovery	True Value QC	RPD	Qualifier	
Chloride	16.0	16.0	02/04/2022	ND	400	100	400	3.92		

TPH 8015M			mg/kg							
			Analyzed By: MS							
Analyte	Result	Reporting Limit	Analyzed	Method Blank	BS	% Recovery	True Value QC	RPD	Qualifier	
GRO C6-C10*	<10.0	10.0	02/07/2022	ND	196	98.2	200	1.88		
DRO >C10-C28*	<10.0	10.0	02/07/2022	ND	213	106	200	0.337		
EXT DRO >C28-C36	<10.0	10.0	02/07/2022	ND						

Surrogate: 1-Chlorooctane 99.0 % 66.9-136

Surrogate: 1-Chlorooctadecane 95.3 % 59.5-142

Cardinal Laboratories

\*=Accredited Analyte

PLEASE NOTE: Liability and Damages. Cardinal's liability and client's exclusive remedy for any claim arising, whether based in contract or tort, shall be limited to the amount paid by client for analyses. All claims, including those for negligence and any other cause whatsoever shall be deemed waived unless made in writing and received by Cardinal within thirty (30) days after completion of the applicable service. In no event shall Cardinal be liable for incidental or consequential damages, including, without limitation, business interruptions, loss of use, or loss of profits incurred by client, its subsidiaries, affiliates or successors arising out of or related to the performance of the services hereunder by Cardinal, regardless of whether such claim is based upon any of the above stated reasons or otherwise. Results relate only to the samples identified above. This report shall not be reproduced except in full with written approval of Cardinal Laboratories.

Celey D. Keene, Lab Director/Quality Manager



---

PHONE (575) 393-2326 ° 101 E. MARLAND ° HOBBS, NM 88240

---

### Notes and Definitions

ND	Analyte NOT DETECTED at or above the reporting limit
RPD	Relative Percent Difference
**	Samples not received at proper temperature of 6°C or below.
***	Insufficient time to reach temperature.
-	Chloride by SM4500Cl-B does not require samples be received at or below 6°C Samples reported on an as received basis (wet) unless otherwise noted on report

---

Cardinal Laboratories

\*=Accredited Analyte

PLEASE NOTE: Liability and Damages. Cardinal's liability and client's exclusive remedy for any claim arising, whether based in contract or tort, shall be limited to the amount paid by client for analyses. All claims, including those for negligence and any other cause whatsoever shall be deemed waived unless made in writing and received by Cardinal within thirty (30) days after completion of the applicable service. In no event shall Cardinal be liable for incidental or consequential damages, including, without limitation, business interruptions, loss of use, or loss of profits incurred by client, its subsidiaries, affiliates or successors arising out of or related to the performance of the services hereunder by Cardinal, regardless of whether such claim is based upon any of the above stated reasons or otherwise. Results relate only to the samples identified above. This report shall not be reproduced except in full with written approval of Cardinal Laboratories.

A handwritten signature in black ink, appearing to read "Celey D. Keene".

---

Celey D. Keene, Lab Director/Quality Manager



## Chain of Custody

Work Order No:

H220422

Page 1 of 1

Page 13 of 13

Project Manager:	Ethan Sessums	Bill to: (if different)	Wesley Mathews
Company Name:	NTG Environmental	Company Name:	Devon Energy
Address:	402 E Wood Ave	Address:	6488 Seven Rivers Highway
City, State ZIP:	Carlsbad, NM 88220	City, State ZIP:	Artesia, NM 88210
Phone:	254-266-5456	Email:	Wesley.Mathews@dm.com

Project Name:	Flagler 8 Fed Com 2H	Turn Around	<input type="checkbox"/> Routine <input checked="" type="checkbox"/> Rush	Pres. Code	
Project Number:	225147	Due Date:			
Project Location:	Lea Co. NM	TAT starts the day received by the lab, if received by 4:30pm			
Sampler's Name:	Ethan Sessums				
PO #:	20924539				

SAMPLE RECEIPT	Temp Blank:	Yes <input checked="" type="checkbox"/> No <input type="checkbox"/>	Wet Ice:	Yes <input checked="" type="checkbox"/> No <input type="checkbox"/>	Parameters
Received Inact:	Yes <input checked="" type="checkbox"/> No <input type="checkbox"/>	Thermometer ID:	113		BTEX 8021B
Cooler Custody Seals:	Yes <input checked="" type="checkbox"/> No <input type="checkbox"/>	Correction Factor:	-0.5%		TPH 8015M ( GRO + DRO + MRO )
Sample Custody Seals:	Yes <input checked="" type="checkbox"/> No <input type="checkbox"/>	Temperature Reading:	0.8%		Chloride 4500
Total Containers:	10	Corrected Temperature:	0.3%		

Sample Identification	Date	Time	Soil	Water	Grab/Comp	# of Cont	ANALYSIS REQUEST												Preservative Codes	Sample Comments
CS-1 (1-1.5')	2/3/2022		X		Comp	1	X	X	X									None: NO	DI Water: H <sub>2</sub> O	
CS-2 (1-1.5')	2/3/2022		X		Comp	1	X	X	X									Cool: Cool	MeOH: Me	
CS-3 (1-1.5')	2/3/2022		X		Comp	1	X	X	X									HCL: HC	HNO <sub>3</sub> : HN	
CS-4 (1-1.5')	2/3/2022		X		Comp	1	X	X	X									H <sub>2</sub> SO <sub>4</sub> : H <sub>2</sub>	NaOH: Na	
CS-5 (1-1.5')	2/3/2022		X		Comp	1	X	X	X									H <sub>3</sub> PO <sub>4</sub> : HP		
CS-6 (1-1.5')	2/3/2022		X		Comp	1	X	X	X									NaHSO <sub>4</sub> : NABIS		
SW-1	2/3/2022		X		Comp	1	X	X	X									Na <sub>2</sub> S <sub>2</sub> O <sub>3</sub> : NaSO <sub>3</sub>		
SW-2	2/3/2022		X		Comp	1	X	X	X									Zn Acetate+NaOH: Zn		
SW-3	2/3/2022		X		Comp	1	X	X	X									NaOH+Ascorbic Acid: SAPC		
SW-4	2/3/2022		X		Comp	1	X	X	X											

Additional Comments:

Notice: Signature of this document and relinquishment of samples constitutes a valid purchase order from client company to Xenco, its affiliates and subcontractors. It assigns standard terms and conditions of service. Xenco will be liable only for the cost of samples and shall not assume any responsibility for any losses or expenses incurred by the client if such losses are due to circumstances beyond the control of Xenco. A minimum charge of \$85.00 will be applied to each project and a charge of \$5 for each sample submitted to Xenco, but not analyzed. These terms will be enforced unless previously negotiated.

Relinquished by: (Signature)	Received by: (Signature)	Date/Time	Relinquished by: (Signature)	Received by: (Signature)	Date/Time
<i>[Signature]</i>	<i>[Signature]</i>	2-4-22 1040			

**District I**  
1625 N. French Dr., Hobbs, NM 88240  
Phone:(575) 393-6161 Fax:(575) 393-0720  
**District II**  
811 S. First St., Artesia, NM 88210  
Phone:(575) 748-1283 Fax:(575) 748-9720  
**District III**  
1000 Rio Brazos Rd., Aztec, NM 87410  
Phone:(505) 334-6178 Fax:(505) 334-6170  
**District IV**  
1220 S. St Francis Dr., Santa Fe, NM 87505  
Phone:(505) 476-3470 Fax:(505) 476-3462

**State of New Mexico**  
**Energy, Minerals and Natural Resources**  
**Oil Conservation Division**  
**1220 S. St Francis Dr.**  
**Santa Fe, NM 87505**

CONDITIONS  
  
Action 116809

CONDITIONS

Operator: DEVON ENERGY PRODUCTION COMPANY, LP 333 West Sheridan Ave. Oklahoma City, OK 73102	OGRID: 6137
	Action Number: 116809
	Action Type: [C-141] Release Corrective Action (C-141)

CONDITIONS

Created By	Condition	Condition Date
jnobui	Closure Report Approved.	6/15/2022