

ASTRODOG PAD S / CTB 4

NOVO OIL & GAS NORTHERN DELAWARE, LLC  
IN THE W/2 NW/4 NW/4 OF  
SECTION 8, TOWNSHIP 23 SOUTH, RANGE 29 EAST, N.M.P.M.  
EDDY COUNTY, STATE OF NEW MEXICO

JULY 23, 2021

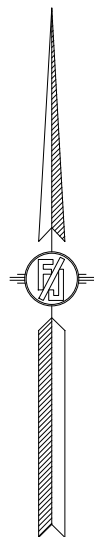
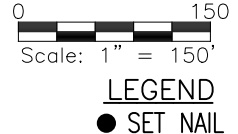
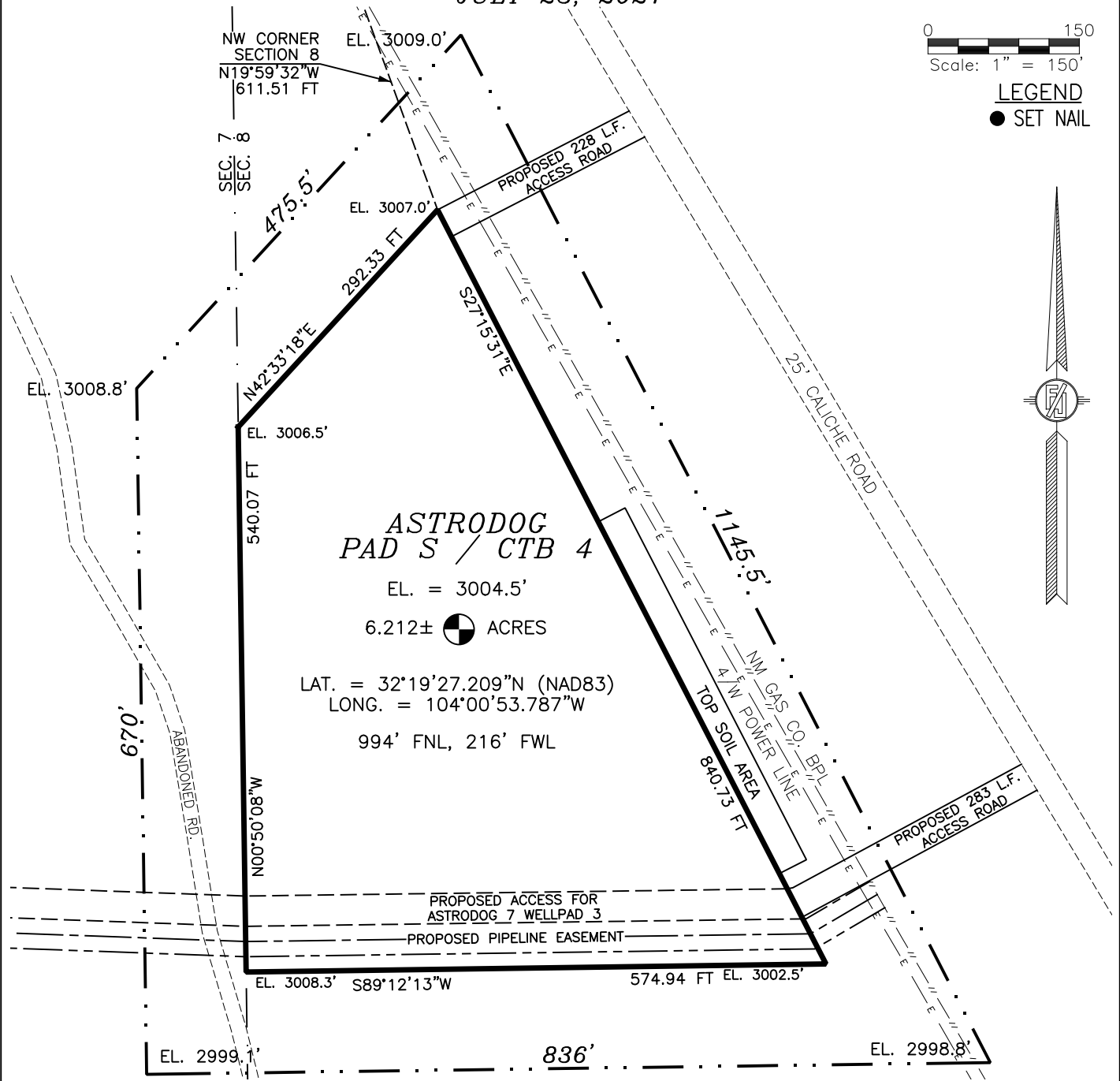

ASTRODOG  
PAD S / CTB 4

EL. = 3004.5'

6.212± ACRES

LAT. = 32°19'27.209\"N (NAD83)  
LONG. = 104°00'53.787\"W

994' FNL, 216' FWL

PROPOSED ACCESS FOR  
ASTRODOG 7 WELLPAD 3

PROPOSED PIPELINE EASEMENT

DESCRIPTION

A CERTAIN PIECE OR PARCEL OF LAND AND REAL ESTATE LYING IN BUREAU OF LAND MANAGEMENT LAND IN THE W/2 NW/4 NW/4 OF SECTION 8, TOWNSHIP 23 SOUTH, RANGE 29 EAST, N.M.P.M., EDDY COUNTY, NEW MEXICO.

BEGINNING AT THE NORTHEAST CORNER OF THE PARCEL, WHENCE THE NORTHWEST CORNER OF SECTION 8, TOWNSHIP 23 SOUTH, RANGE 29 EAST, N.M.P.M. BEARS N19°59'32\"W, A DISTANCE OF 611.51 FEET;  
THENCE S27°15'31\"E A DISTANCE OF 840.73 FEET TO THE SOUTHEAST CORNER OF THE PARCEL;  
THENCE S89°12'13\"W A DISTANCE OF 574.94 FEET TO THE SOUTHWEST CORNER OF THE PARCEL;  
THENCE N00°50'08\"W A DISTANCE OF 540.07 FEET TO THE NORTHWEST CORNER OF THE PARCEL;  
THENCE N42°33'18\"E A DISTANCE OF 292.33 FEET TO THE NORTHEAST CORNER OF THE PARCEL, THE POINT OF BEGINNING;  
CONTAINING 6.212 ACRES MORE OR LESS.

GENERAL NOTES

- 1.) THE INTENT OF THIS SURVEY IS TO ACQUIRE A BUSINESS LEASE FOR THE PURPOSE OF BUILDING A WELLPAD
- 2.) BASIS OF BEARING IS NEW MEXICO STATE PLANE EAST ZONE MODIFIED TO THE SURFACE (NAD83), COORDINATES ARE NAD 83, ELEVATIONS ARE NAVD 88

DRIVING DIRECTIONS: FROM STATE HWY 31 AND REFINERY ROAD, GO NORTH-NORTHEAST ON HWY 31 1.1 MILES, TURN RIGHT ON CALICHE ROAD (POTASH MINE ROAD) AND GO SOUTH-SOUTHEAST 0.3 MILES TO A ROAD SURVEY, FOLLOW FLAGS 228' SOUTHWEST TO NORTHEAST PAD CORNER FOR THIS LOCATION.

SHEET: 1-3

MADRON SURVEYING, INC.

SURVEYOR CERTIFICATE

I, FILIMON F. JARAMILLO, A NEW MEXICO PROFESSIONAL SURVEYOR NO. 12797, HEREBY CERTIFY THAT I HAVE CONDUCTED AND AM RESPONSIBLE FOR THIS SURVEY, THAT THIS SURVEY IS TRUE AND CORRECT TO THE BEST OF MY KNOWLEDGE AND BELIEF, AND THAT THIS SURVEY AND PLAT MEET THE MINIMUM STANDARDS FOR LAND SURVEYING IN THE STATE OF NEW MEXICO.

IN WITNESS WHEREOF, THIS CERTIFICATE IS EXECUTED AT CARLSBAD, NEW MEXICO, THIS 26th DAY OF JULY 2021

*Filimon F. Jaramillo*  
 FILIMON F. JARAMILLO, PLS. 12797  
 301 SOUTH CANAL  
 (575) 234-3341  
 PROFESSIONAL SURVEYOR

MADRON SURVEYING, INC.  
301 SOUTH CANAL  
CARLSBAD, NEW MEXICO 88220  
Phone (575) 234-3341

SURVEY NO. 7534B

CARLSBAD, NEW MEXICO

ASTRODOG PAD S / CTB 4

NOVO OIL & GAS NORTHERN DELAWARE, LLC  
IN THE W/2 NW/4 NW/4 OF  
SECTION 8, TOWNSHIP 23 SOUTH, RANGE 29 EAST, N.M.P.M.  
EDDY COUNTY, STATE OF NEW MEXICO

JULY 23, 2021

QUAD MAP

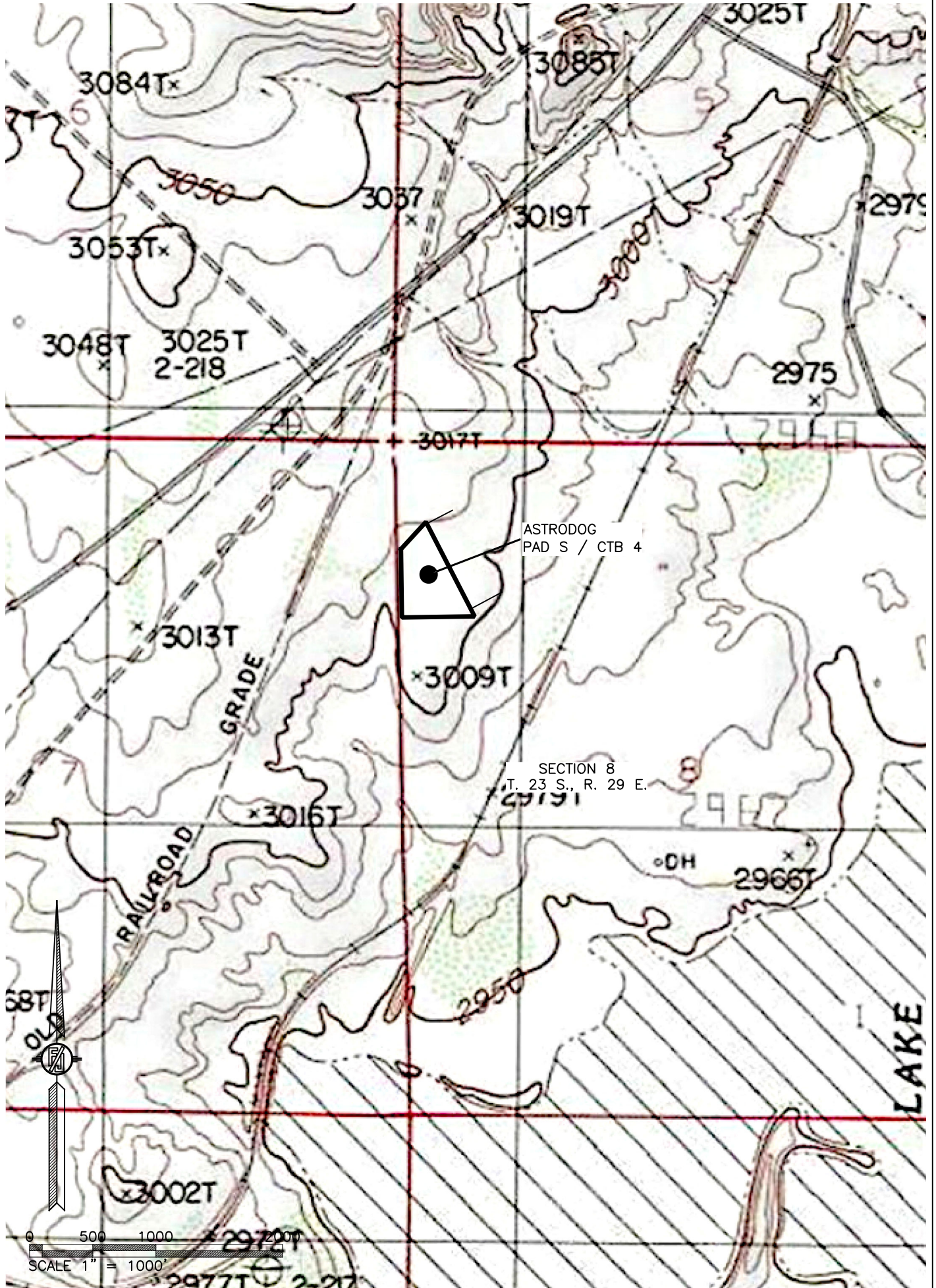

ASTRODOG  
PAD S / CTB 4

SECTION 8  
T. 23 S., R. 29 E.

SHEET: 2-3

SURVEY NO. 7534B

MADRON SURVEYING, INC. 301 SOUTH CANAL CARLSBAD, NEW MEXICO  
(575) 234-3341

ASTRODOG PAD S / CTB 4

NOVO OIL & GAS NORTHERN DELAWARE, LLC  
IN THE W/2 NW/4 NW/4 OF  
SECTION 8, TOWNSHIP 23 SOUTH, RANGE 29 EAST, N.M.P.M.  
EDDY COUNTY, STATE OF NEW MEXICO

JULY 23, 2021

AERIAL PHOTO

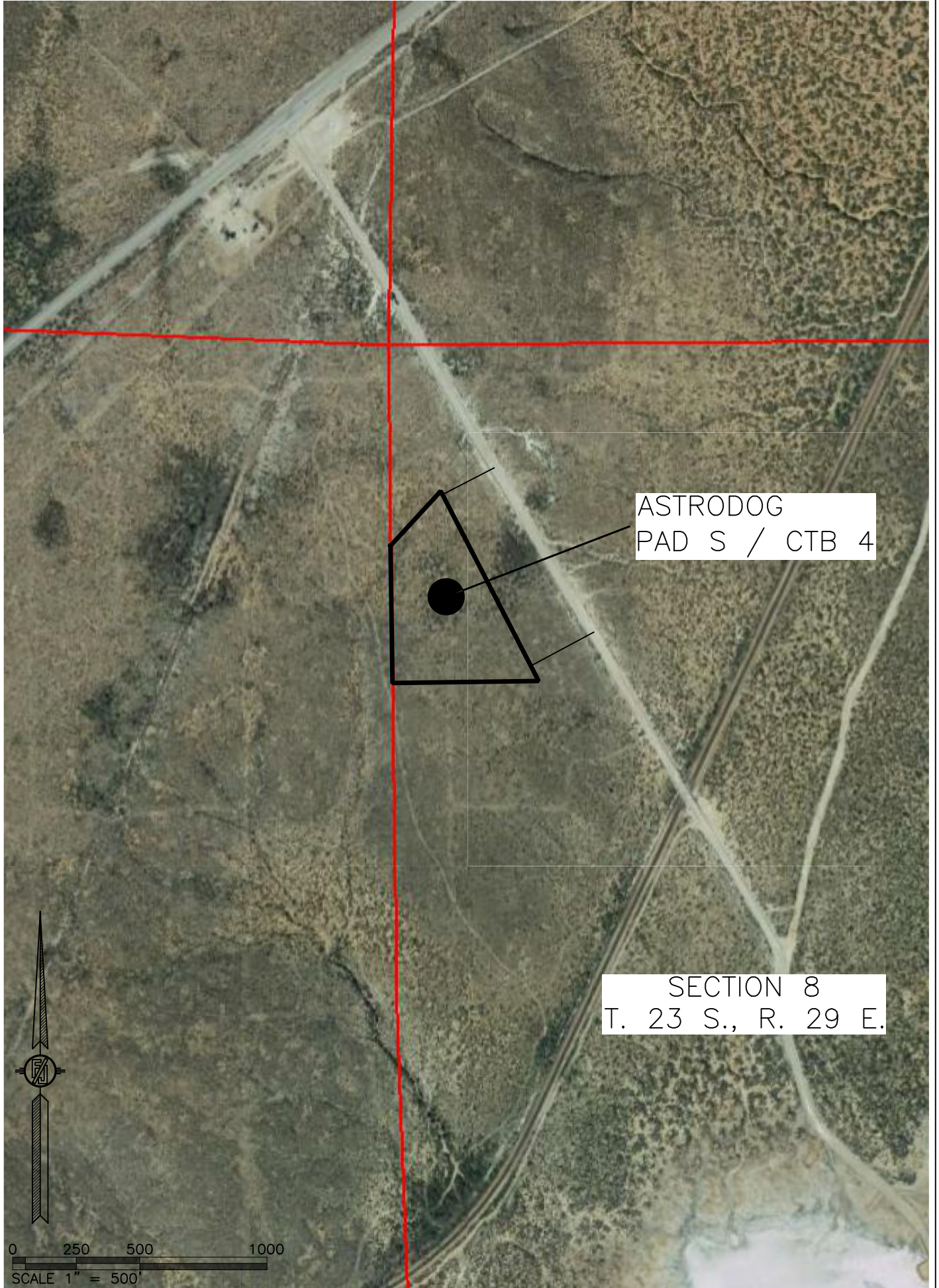

0 250 500 1000  
SCALE 1" = 500'

SHEET: 3-3

SURVEY NO. 7534B

MADRON SURVEYING, INC. 301 SOUTH CANAL CARLSBAD, NEW MEXICO  
(575) 234-3341



# CROSS-SECTIONS

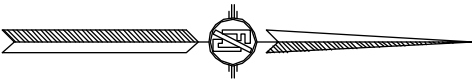
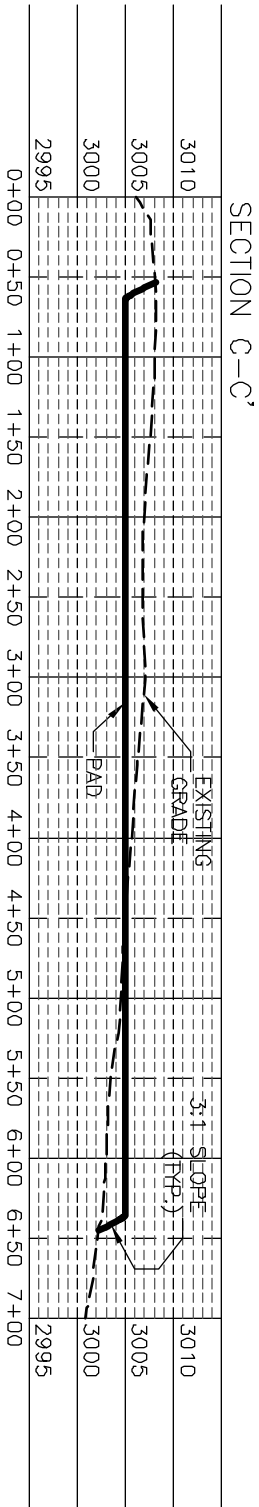
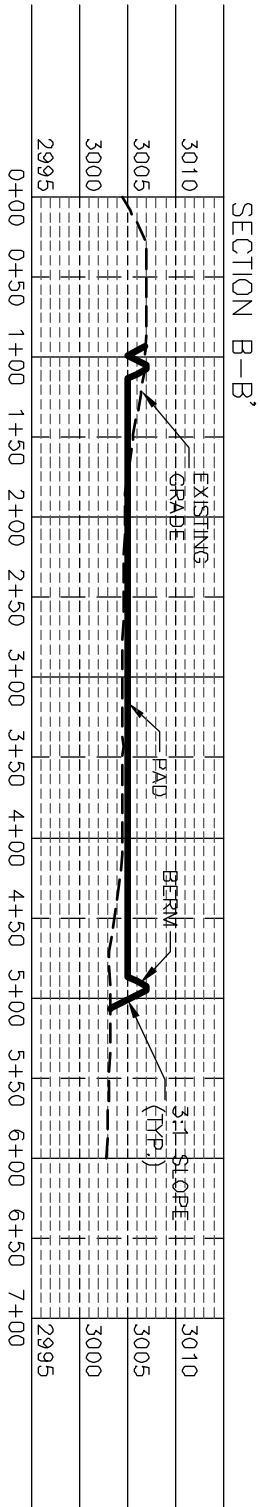
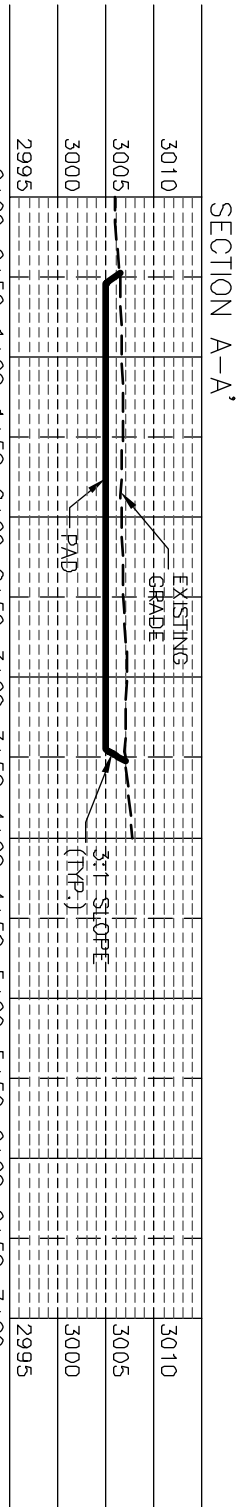

I, FILMON F. JARAMA, C.S., NEW MEXICO REGISTERED PROFESSIONAL SURVEYOR CERTIFICATE NO. 12797, AM RESPONSIBLE FOR THIS SURVEY. THE SURVEY IS TO BE CONDUCTED IN ACCORDANCE WITH THE STANDARDS FOR SURVEYING IN NEW MEXICO. MEET THE MINIMUM STANDARDS FOR SURVEYING IN NEW MEXICO.

FILMON F. JARAMA, C.S.  
 12797  
 PROFESSIONAL SURVEYOR

NOVO OIL & GAS NORTHERN DELAWARE, LLC  
 PAD ELEVATIONS AND CROSS SECTIONS  
 FOR ASTRODOG PAD S / CTB 4  
 SECTION 8, TOWNSHIP 23 SOUTH,  
 RANGE 29 EAST, N.M.P.M.,  
 EDDY COUNTY, STATE OF NEW MEXICO

012 60 120 240  
 SCALE 1" = 120' - 1" = 20' VER  

CUT	FILL	NET
5796 CU. YD	2908 CU. YD	2888 CU. YD (CUT)

 EARTHWORK QUANTITIES ARE ESTIMATED

JULY 23, 2021  
 301 SOUTH CANAL  
 CARLSBAD, NEW MEXICO  
 SHEET 2-2  
 SURVEY NO. 7534B

### ACCESS ROAD PLAT

ACCESS ROADS FOR ASTRODOG PAD S / CTB 4

NOVO OIL & GAS NORTHERN DELAWARE, LLC  
CENTERLINE SURVEY OF AN ACCESS ROAD CROSSING  
SECTION 8, TOWNSHIP 23 SOUTH, RANGE 29 EAST, N.M.P.M.  
EDDY COUNTY, STATE OF NEW MEXICO  
JULY 23, 2021

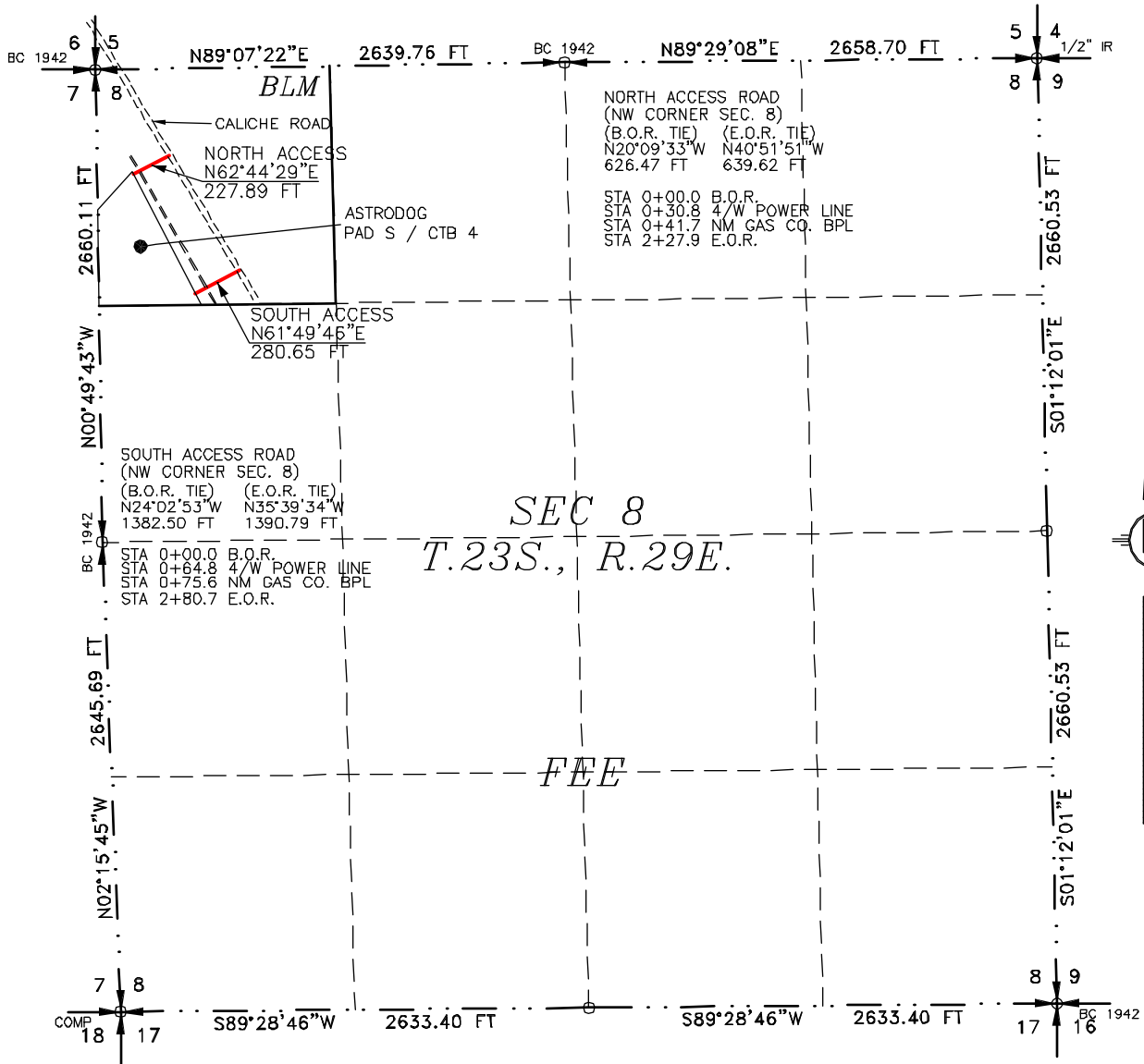

SEE NEXT SHEET (2-2) FOR DESCRIPTION

#### SURVEYOR CERTIFICATE

I, FILIMON F. JARAMILLO, A NEW MEXICO PROFESSIONAL SURVEYOR NO. 12797, HEREBY CERTIFY THAT I HAVE CONDUCTED AND AM RESPONSIBLE FOR THIS SURVEY, THAT THIS SURVEY IS TRUE AND CORRECT TO THE BEST OF MY KNOWLEDGE AND BELIEF, AND THAT THIS SURVEY AND PLAT MEET THE MINIMUM STANDARDS FOR LAND SURVEYING IN THE STATE OF NEW MEXICO.

IN WITNESS WHEREOF THIS CERTIFICATE IS EXECUTED AT CARLSBAD, NEW MEXICO, THIS 26th DAY OF JULY 2021

*(Signature of Filimon F. Jaramillo)*  
 FILIMON F. JARAMILLO, PLS  
 12797  
 NEW MEXICO PROFESSIONAL SURVEYOR

MADRON SURVEYING, INC.  
301 SOUTH CANAL  
CARLSBAD, NEW MEXICO 88220  
Phone (575) 234-3341

SURVEY NO. 7534B

MADRON SURVEYING, INC. 301 SOUTH CANAL CARLSBAD, NEW MEXICO (575) 234-3341

#### GENERAL NOTES

- THE INTENT OF THIS ROUTE SURVEY IS TO ACQUIRE AN EASEMENT.
- BASIS OF BEARING AND DISTANCE IS NMSF EAST (NAD83) MODIFIED TO SURFACE COORDINATES. NAD 83 (FEET) AND NAVD 88 (FEET) COORDINATE SYSTEMS USED IN THE SURVEY.

SHEET: 1-2

**ACCESS ROAD PLAT**  
ACCESS ROADS FOR ASTRODOG PAD S / CTB 4

**NOVO OIL & GAS NORTHERN DELAWARE, LLC**  
**CENTERLINE SURVEY OF AN ACCESS ROAD CROSSING**  
**SECTION 8, TOWNSHIP 23 SOUTH, RANGE 29 EAST, N.M.P.M.**  
**EDDY COUNTY, STATE OF NEW MEXICO**  
**JULY 23, 2021**

**DESCRIPTION**

A STRIP OF LAND 30 FEET WIDE CROSSING BUREAU OF LAND MANAGEMENT LAND IN SECTION 8, TOWNSHIP 23 SOUTH, RANGE 29 EAST, N.M.P.M., EDDY COUNTY, STATE OF NEW MEXICO AND BEING 15 FEET EACH SIDE OF THE FOLLOWING DESCRIBED CENTERLINE SURVEY:

**NORTH ACCESS**

BEGINNING AT A POINT WITHIN THE NW/4 NW/4 OF SAID SECTION 8, TOWNSHIP 23 SOUTH, RANGE 29 EAST, N.M.P.M., WHENCE THE NORTHWEST CORNER OF SAID SECTION 8, TOWNSHIP 23 SOUTH, RANGE 29 EAST, N.M.P.M. BEARS N20°09'33"W, A DISTANCE OF 626.47 FEET;  
THENCE N62°44'29"E A DISTANCE OF 227.89 FEET THE TERMINUS OF THIS CENTERLINE SURVEY, WHENCE THE NORTHWEST CORNER OF SAID SECTION 8, TOWNSHIP 23 SOUTH, RANGE 29 EAST, N.M.P.M. BEARS N40°51'51"W, A DISTANCE OF 639.62 FEET;

SAID STRIP OF LAND BEING 227.89 FEET OR 13.81 RODS IN LENGTH, CONTAINING 0.157 ACRES MORE OR LESS AND BEING ALLOCATED BY FORTIES AS FOLLOWS:

NW/4 NW/4    227.89 L.F.    13.81 RODS    0.157 ACRES

**SOUTH ACCESS**

BEGINNING AT A POINT WITHIN THE NW/4 NW/4 OF SAID SECTION 8, TOWNSHIP 23 SOUTH, RANGE 29 EAST, N.M.P.M., WHENCE THE NORTHWEST CORNER OF SAID SECTION 8, TOWNSHIP 23 SOUTH, RANGE 29 EAST, N.M.P.M. BEARS N24°02'53"W, A DISTANCE OF 1382.50 FEET;  
THENCE N61°49'46"E A DISTANCE OF 280.65 FEET THE TERMINUS OF THIS CENTERLINE SURVEY, WHENCE THE NORTHWEST CORNER OF SAID SECTION 8, TOWNSHIP 23 SOUTH, RANGE 29 EAST, N.M.P.M. BEARS N35°39'34"W, A DISTANCE OF 1390.79 FEET;

SAID STRIP OF LAND BEING 280.65 FEET OR 17.01 RODS IN LENGTH, CONTAINING 0.193 ACRES MORE OR LESS AND BEING ALLOCATED BY FORTIES AS FOLLOWS:

NW/4 NW/4    280.65 L.F.    17.01 RODS    0.193 ACRES

**SURVEYOR CERTIFICATE**

I, FILIMON F. JARAMILLO, A NEW MEXICO PROFESSIONAL SURVEYOR NO. 12797, HEREBY CERTIFY THAT I HAVE CONDUCTED AND AM RESPONSIBLE FOR THIS SURVEY, THAT THIS SURVEY IS TRUE AND CORRECT TO THE BEST OF MY KNOWLEDGE AND BELIEF, AND THAT THIS SURVEY AND PLAT MEET THE MINIMUM STANDARDS FOR LAND SURVEYING IN THE STATE OF NEW MEXICO.

IN WITNESS WHEREOF THIS CERTIFICATE IS EXECUTED AT CARLSBAD, NEW MEXICO, THIS 26th DAY OF JULY 2021

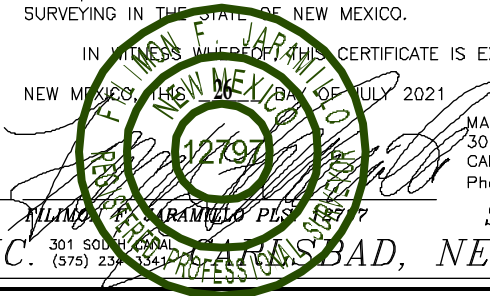

MADRON SURVEYING, INC.  
301 SOUTH CANAL  
CARLSBAD, NEW MEXICO 88220  
Phone (575) 234-3341

**SURVEY NO. 7534B**

**GENERAL NOTES**

- 1.) THE INTENT OF THIS ROUTE SURVEY IS TO ACQUIRE AN EASEMENT.
- 2.) BASIS OF BEARING AND DISTANCE IS NMSP EAST (NAD83) MODIFIED TO SURFACE COORDINATES. NAD 83 (FEET) AND NAVD 88 (FEET) COORDINATE SYSTEMS USED IN THE SURVEY.

**SHEET: 2-2**

**MADRON SURVEYING, INC.** 301 SOUTH CANAL CARLSBAD, NEW MEXICO (575) 234-3341

Production Date	Site Name	Meter Description	Sum of Volume	Notes
6/29/2022	Astrodog Pad S CTB	LP Flare Meter	1,274	
6/29/2022	Culebra Bluff CTB 3	LP Flare Meter	172	
6/29/2022	Rana Salada FC Pad E CTB	RS Pad E LP Flare Meter	235	
6/29/2022	Rana Salada FC Pad L CTB	LP Flare Meter	232	
6/30/2022	Astrodog Pad S CTB	LP Flare Meter	713	
6/30/2022	Culebra Bluff CTB 3	LP Flare Meter	169	
6/30/2022	Rana Salada FC Pad E CTB	RS Pad E LP Flare Meter	238	
7/1/2022	Astrodog Pad S CTB	LP Flare Meter	952	
7/1/2022	Culebra Bluff CTB 3	LP Flare Meter	170	
7/1/2022	Rana Salada FC Pad E CTB	RS Pad E LP Flare Meter	231	
7/2/2022	Astrodog Pad S CTB	LP Flare Meter	795	
7/2/2022	Culebra Bluff CTB 3	LP Flare Meter	173	
7/2/2022	Rana Salada FC Pad E CTB	RS Pad E LP Flare Meter	228	
7/3/2022	Astrodog Pad S CTB	LP Flare Meter	615	
7/3/2022	Culebra Bluff CTB 3	LP Flare Meter	174	
7/3/2022	Rana Salada FC Pad E CTB	RS Pad E LP Flare Meter	236	
7/4/2022	Astrodog Pad S CTB	LP Flare Meter	521	
7/4/2022	Culebra Bluff CTB 3	LP Flare Meter	170	
7/4/2022	Rana Salada FC Pad E CTB	RS Pad E LP Flare Meter	232	
7/5/2022	Astrodog Pad S CTB	LP Flare Meter	713	Crestwood lost 2 compresors
7/5/2022	Culebra Bluff CTB 3	LP Flare Meter	53	
7/5/2022	Rana Salada FC Pad A CTB	RS Pad A HP Flare	588	Enterprise compressor down
7/5/2022	Rana Salada FC Pad E CTB	RS Pad E HP Flare Meter	1,340	Enterprise compressor down
7/5/2022	Rana Salada FC Pad E CTB	RS Pad E LP Flare Meter	258	



**District I**  
 1625 N. French Dr., Hobbs, NM 88240  
 Phone:(575) 393-6161 Fax:(575) 393-0720

**District II**  
 811 S. First St., Artesia, NM 88210  
 Phone:(575) 748-1283 Fax:(575) 748-9720

**District III**  
 1000 Rio Brazos Rd., Aztec, NM 87410  
 Phone:(505) 334-6178 Fax:(505) 334-6170

**District IV**  
 1220 S. St Francis Dr., Santa Fe, NM 87505  
 Phone:(505) 476-3470 Fax:(505) 476-3462

**State of New Mexico**  
**Energy, Minerals and Natural Resources**  
**Oil Conservation Division**  
**1220 S. St Francis Dr.**  
**Santa Fe, NM 87505**

DEFINITIONS

Action 125602

**DEFINITIONS**

Operator: NOVO OIL & GAS NORTHERN DELAWARE, LLC 1001 West Wilshire Blvd Oklahoma City, OK 73116	OGRID: 372920
	Action Number: 125602
	Action Type: [C-129] Venting and/or Flaring (C-129)

**DEFINITIONS**

For the sake of brevity and completeness, please allow for the following in all groups of questions and for the rest of this application:

- this application's operator, hereinafter "this operator";
- venting and/or flaring, hereinafter "vent or flare";
- any notification or report(s) of the C-129 form family, hereinafter "any C-129 forms";
- the statements in (and/or attached to) this, hereinafter "the statements in this";
- and the past tense will be used in lieu of mixed past/present tense questions and statements.

**District I**  
 1625 N. French Dr., Hobbs, NM 88240  
 Phone:(575) 393-6161 Fax:(575) 393-0720  
**District II**  
 811 S. First St., Artesia, NM 88210  
 Phone:(575) 748-1283 Fax:(575) 748-9720  
**District III**  
 1000 Rio Brazos Rd., Aztec, NM 87410  
 Phone:(505) 334-6178 Fax:(505) 334-6170  
**District IV**  
 1220 S. St Francis Dr., Santa Fe, NM 87505  
 Phone:(505) 476-3470 Fax:(505) 476-3462

**State of New Mexico**  
**Energy, Minerals and Natural Resources**  
**Oil Conservation Division**  
**1220 S. St Francis Dr.**  
**Santa Fe, NM 87505**

QUESTIONS

Action 125602

**QUESTIONS**

Operator: NOVO OIL & GAS NORTHERN DELAWARE, LLC 1001 West Wilshire Blvd Oklahoma City, OK 73116	OGRID: 372920
	Action Number: 125602
	Action Type: [C-129] Venting and/or Flaring (C-129)

**QUESTIONS**

<b>Prerequisites</b>	
<i>Any messages presented in this section, will prevent submission of this application. Please resolve these issues before continuing with the rest of the questions.</i>	
Incident Well	Not answered.
Incident Facility	[fAPP2216747738] ASTRODOG PAD S CTB 4

<b>Determination of Reporting Requirements</b>	
<i>Answer all questions that apply. The Reason(s) statements are calculated based on your answers and may provide additional guidance.</i>	
Was this vent or flare caused by an emergency or malfunction	Yes
Did this vent or flare last eight hours or more cumulatively within any 24-hour period from a single event	Yes
Is this considered a submission for a vent or flare event	Yes, minor venting and/or flaring of natural gas.
<i>An operator shall file a form C-141 instead of a form C-129 for a release that, includes liquid during venting and/or flaring that is or may be a major or minor release under 19.15.29.7 NMAC.</i>	
Was there at least 50 MCF of natural gas vented and/or flared during this event	Yes
Did this vent or flare result in the release of ANY liquids (not fully and/or completely flared) that reached (or has a chance of reaching) the ground, a surface, a watercourse, or otherwise, with reasonable probability, endanger public health, the environment or fresh water	No
Was the vent or flare within an incorporated municipal boundary or within 300 feet from an occupied permanent residence, school, hospital, institution or church in existence	No

<b>Equipment Involved</b>	
Primary Equipment Involved	Not answered.
Additional details for Equipment Involved. Please specify	Not answered.

<b>Representative Compositional Analysis of Vented or Flared Natural Gas</b>	
<i>Please provide the mole percent for the percentage questions in this group.</i>	
Methane (CH4) percentage	78
Nitrogen (N2) percentage, if greater than one percent	0
Hydrogen Sulfide (H2S) PPM, rounded up	0
Carbon Dioxide (CO2) percentage, if greater than one percent	0
Oxygen (O2) percentage, if greater than one percent	0
<i>If you are venting and/or flaring because of Pipeline Specification, please provide the required specifications for each gas.</i>	
Methane (CH4) percentage quality requirement	Not answered.
Nitrogen (N2) percentage quality requirement	Not answered.
Hydrogen Sulfide (H2S) PPM quality requirement	Not answered.
Carbon Dioxide (CO2) percentage quality requirement	Not answered.
Oxygen (O2) percentage quality requirement	Not answered.

**District I**  
 1625 N. French Dr., Hobbs, NM 88240  
 Phone:(575) 393-6161 Fax:(575) 393-0720  
**District II**  
 811 S. First St., Artesia, NM 88210  
 Phone:(575) 748-1283 Fax:(575) 748-9720  
**District III**  
 1000 Rio Brazos Rd., Aztec, NM 87410  
 Phone:(505) 334-6178 Fax:(505) 334-6170  
**District IV**  
 1220 S. St Francis Dr., Santa Fe, NM 87505  
 Phone:(505) 476-3470 Fax:(505) 476-3462

**State of New Mexico**  
**Energy, Minerals and Natural Resources**  
**Oil Conservation Division**  
**1220 S. St Francis Dr.**  
**Santa Fe, NM 87505**

QUESTIONS, Page 2

Action 125602

**QUESTIONS (continued)**

Operator: NOVO OIL & GAS NORTHERN DELAWARE, LLC 1001 West Wilshire Blvd Oklahoma City, OK 73116	OGRID: 372920
	Action Number: 125602
	Action Type: [C-129] Venting and/or Flaring (C-129)

**QUESTIONS**

Date(s) and Time(s)	
Date vent or flare was discovered or commenced	07/08/2022
Time vent or flare was discovered or commenced	08:00 AM
Time vent or flare was terminated	08:00 AM
Cumulative hours during this event	24

Measured or Estimated Volume of Vented or Flared Natural Gas	
Natural Gas Vented (Mcf) Details	Not answered.
Natural Gas Flared (Mcf) Details	Cause: Midstream Emergency Maintenance   Gas Compressor Station   Natural Gas Flared   Released: 498 Mcf   Recovered: 0 Mcf   Lost: 498 Mcf
Other Released Details	Not answered.
Additional details for Measured or Estimated Volume(s). Please specify	Not answered.
Is this a gas only submission (i.e. only significant Mcf values reported)	Yes, according to supplied volumes this appears to be a "gas only" report.

Venting or Flaring Resulting from Downstream Activity	
Was this vent or flare a result of downstream activity	No
Was notification of downstream activity received by this operator	Not answered.
Downstream OGRID that should have notified this operator	Not answered.
Date notified of downstream activity requiring this vent or flare	Not answered.
Time notified of downstream activity requiring this vent or flare	Not answered.

Steps and Actions to Prevent Waste	
For this event, this operator could not have reasonably anticipated the current event and it was beyond this operator's control.	True
Please explain reason for why this event was beyond this operator's control	CRESTWOOD HAD 2 COMPRESSORS GO DOWN
Steps taken to limit the duration and magnitude of vent or flare	MONITORED
Corrective actions taken to eliminate the cause and reoccurrence of vent or flare	WAIT ON CRESTWOOD REPAIR

**District I**  
 1625 N. French Dr., Hobbs, NM 88240  
 Phone:(575) 393-6161 Fax:(575) 393-0720  
**District II**  
 811 S. First St., Artesia, NM 88210  
 Phone:(575) 748-1283 Fax:(575) 748-9720  
**District III**  
 1000 Rio Brazos Rd., Aztec, NM 87410  
 Phone:(505) 334-6178 Fax:(505) 334-6170  
**District IV**  
 1220 S. St Francis Dr., Santa Fe, NM 87505  
 Phone:(505) 476-3470 Fax:(505) 476-3462

**State of New Mexico**  
**Energy, Minerals and Natural Resources**  
**Oil Conservation Division**  
**1220 S. St Francis Dr.**  
**Santa Fe, NM 87505**

ACKNOWLEDGMENTS

Action 125602

**ACKNOWLEDGMENTS**

Operator: NOVO OIL & GAS NORTHERN DELAWARE, LLC 1001 West Wilshire Blvd Oklahoma City, OK 73116	OGRID: 372920
	Action Number: 125602
	Action Type: [C-129] Venting and/or Flaring (C-129)

**ACKNOWLEDGMENTS**

<input checked="" type="checkbox"/>	I acknowledge that I am authorized to submit a <i>Venting and/or Flaring</i> (C-129) report on behalf of this operator and understand that this report can be a <b>complete</b> C-129 submission per 19.15.27.8 and 19.15.28.8 NMAC.
<input checked="" type="checkbox"/>	I acknowledge that upon submitting this application, I will be creating a new incident file (assigned to this operator) to track any C-129 forms, pursuant to 19.15.27.7 and 19.15.28.8 NMAC and understand that this submission meets the notification requirements of Paragraph (1) of Subsection G and F respectively.
<input checked="" type="checkbox"/>	I hereby certify the statements in this report are true and correct to the best of my knowledge and acknowledge that any false statement may be subject to civil and criminal penalties under the Oil and Gas Act.
<input checked="" type="checkbox"/>	I acknowledge that the acceptance of any C-129 forms by the OCD does not relieve this operator of liability should their operations have failed to adequately investigate, report, and remediate contamination that poses a threat to groundwater, surface water, human health, or the environment.
<input checked="" type="checkbox"/>	I acknowledge that OCD acceptance of any C-129 forms does not relieve this operator of responsibility for compliance with any other applicable federal, state, or local laws and/or regulations.

**District I**  
 1625 N. French Dr., Hobbs, NM 88240  
 Phone:(575) 393-6161 Fax:(575) 393-0720  
**District II**  
 811 S. First St., Artesia, NM 88210  
 Phone:(575) 748-1283 Fax:(575) 748-9720  
**District III**  
 1000 Rio Brazos Rd., Aztec, NM 87410  
 Phone:(505) 334-6178 Fax:(505) 334-6170  
**District IV**  
 1220 S. St Francis Dr., Santa Fe, NM 87505  
 Phone:(505) 476-3470 Fax:(505) 476-3462

**State of New Mexico**  
**Energy, Minerals and Natural Resources**  
**Oil Conservation Division**  
**1220 S. St Francis Dr.**  
**Santa Fe, NM 87505**

CONDITIONS

Action 125602

**CONDITIONS**

Operator: NOVO OIL & GAS NORTHERN DELAWARE, LLC 1001 West Wilshire Blvd Oklahoma City, OK 73116	OGRID: 372920
	Action Number: 125602
	Action Type: [C-129] Venting and/or Flaring (C-129)

**CONDITIONS**

Created By	Condition	Condition Date
bwheaton	If the information provided in this report requires an amendment, submit a [C-129] Amend Venting and/or Flaring Incident (C-129A), utilizing your incident number from this event.	7/14/2022