



# Certificate of Analysis

Number: 6030-22050003-002A

**Artesia Laboratory**  
 200 E Main St.  
 Artesia, NM 88210  
 Phone 575-746-3481

Kevin Garrett  
 Caza Operating  
 200 N. Loraine St Ste 1550  
 Midland, TX 79701

May 03, 2022

Station Name: Comanche CTB 1H Test	Sampled By: CM
Station Number: 55680039	Sample Of: Gas Spot
Station Location: Caza	Sample Date: 04/29/2022 02:05
Sample Point: Meter Run	Sample Conditions: 152.1 psig, @ 120.7 °F Ambient: 96 °F
Instrument: 6030_GC6 (Inficon GC-3000 Micro)	Effective Date: 04/29/2022 02:05
Last Inst. Cal.: 05/02/2022 0:00 AM	Method: GPA-2261M
Analyzed: 05/03/2022 11:36:50 by ERG	Cylinder No: 5030-01267

## Analytical Data

Components	Un-normalized Mol %	Mol. %	Wt. %	GPM at 14.696 psia	
Hydrogen Sulfide	0.000	0.05000	0.081		GPM TOTAL C2+ 4.366
Nitrogen	1.163	1.18185	1.583		GPM TOTAL C3+ 2.465
Methane	80.681	82.00952	62.903		GPM TOTAL iC5+ 0.747
Carbon Dioxide	1.870	1.90110	4.000		
Ethane	6.988	7.10278	10.211	1.901	
Propane	3.520	3.57828	7.544	0.987	
Iso-butane	0.725	0.73735	2.049	0.242	
n-Butane	1.523	1.54849	4.303	0.489	
Iso-pentane	0.579	0.58803	2.028	0.215	
n-Pentane	0.495	0.50315	1.736	0.183	
Hexanes Plus	0.787	0.79945	3.562	0.349	
	98.331	100.00000	100.000	4.366	

<b>Calculated Physical Properties</b>	<b>Total</b>	<b>C6+</b>
Relative Density Real Gas	0.7244	3.2176
Calculated Molecular Weight	20.92	93.19
Compressibility Factor	0.9966	

**GPA 2172 Calculation:**

**Calculated Gross BTU per ft³ @ 14.696 psia & 60°F**

Real Gas Dry BTU	1208	5129
Water Sat. Gas Base BTU	1187	5040
Ideal, Gross HV - Dry at 14.696 psia	1203.5	5129.2
Ideal, Gross HV - Wet	1182.5	5039.7

**Comments:** H2S Field Content 500 ppm  
 Mcf/day 1573.7

Hydrocarbon Laboratory Manager

Quality Assurance: The above analyses are performed in accordance with ASTM, UOP, GPA guidelines for quality assurance, unless otherwise stated.

## Caza Flared Gas Calculation Comanche CTB

input
calculated

**source**  
pumpers text  
pumpers text  
prodman ctb report

Date	8/20/2022
Reported Flared metered Volume (mcf)	58
Last 7 Day Avg metered Gas Production (mcf)	4412
% of gas flared vs Produced (% mcf) & (% hrs)	1.3%
Avg Gas production per hour for 24 hrs (mcf)	183.83
number of hours flare was active (hours)	0.32

District I  
1625 N. French Dr., Hobbs, NM 88240  
Phone: (575) 393-6161 Fax: (575) 393-0720  
District II  
811 S. First St., Artesia, NM 88210  
Phone: (575) 748-1283 Fax: (575) 748-9720  
District III  
1000 Rio Brazos Road, Aztec, NM 87410  
Phone: (505) 334-6178 Fax: (505) 334-6170  
District IV  
1220 S. St. Francis Dr., Santa Fe, NM 87505  
Phone: (505) 476-3460 Fax: (505) 476-3462

State of New Mexico  
Energy, Minerals & Natural Resources Department  
OIL CONSERVATION DIVISION  
1220 South St. Francis Dr.  
Santa Fe, NM 87505

Form C-102  
Revised August 1, 2011  
Submit one copy to appropriate  
District Office  
 AMENDED REPORT

WELL LOCATION AND ACREAGE DEDICATION PLAT

<sup>1</sup> API Number 30-025-47449	<sup>2</sup> Pool Code 98234	<sup>3</sup> Pool Name WC-025 G-09 S263619C; WOLFCAMP
<sup>4</sup> Property Code 328896	<sup>5</sup> Property Name COMANCHE 25-36 FED STATE COM	
<sup>7</sup> OGRID No. 249099	<sup>8</sup> Operator Name CAZA OPERATING LLC	<sup>6</sup> Well Number 1H
		<sup>9</sup> Elevation 2946'

<sup>10</sup> Surface Location

UL or lot no.	Section	Township	Range	Lot Idn	Feet from the	North/South line	Feet from the	East/West line	County
B	25	26S	35E		349	NORTH	1500	EAST	LEA

<sup>11</sup> Bottom Hole Location If Different From Surface

UL or lot no.	Section	Township	Range	Lot Idn	Feet from the	North/South line	Feet from the	East/West line	County
G (L 2)	36	26S	35E		40	SOUTH	2240	EAST	LEA

<sup>12</sup> Dedicated Acres 233.27	<sup>13</sup> Joint or Infill	<sup>14</sup> Consolidation Code	<sup>15</sup> Order No.
---	-------------------------------	----------------------------------	-------------------------

No allowable will be assigned to this completion until all interests have been consolidated or a non-standard unit has been approved by the division.

**Infill Well**

**CORNER COORDINATES NAD 83, SPCS NM EAST**  
A - X: 855026.84' / Y: 373017.32'  
B - X: 856343.04' / Y: 373028.15'  
C - X: 856411.82' / Y: 365332.23'  
D - X: 855087.15' / Y: 365319.53'

**CORNER COORDINATES NAD 27, SPCS NM EAST**  
A - X: 813838.32' / Y: 372959.95'  
B - X: 815154.51' / Y: 372970.77'  
C - X: 815223.00' / Y: 365275.06'  
D - X: 813898.33' / Y: 365262.37'

**SURFACE HOLE LOCATION**  
349' FNL 1500' FEL, SECTION 25  
NAD 83, SPCS NM EAST  
X:856163.15' / Y:372677.39'  
LAT:32.02050208N / LON:103.31752499W  
NAD 27, SPCS NM EAST  
X:814974.61' / Y:372620.02'  
LAT:32.02037471N / LON:103.31706748W

**KICK OFF POINT / FIRST TAKE POINT**  
100' FNL 2225' FEL, SECTION 25  
NAD 83, SPCS NM EAST  
X:855435.34' / Y:372920.68'  
LAT:32.02118956N / LON:103.31986564W  
NAD 27, SPCS NM EAST  
X:814246.82' / Y:372863.31'  
LAT:32.02106222N / LON:103.31940802W

**LAST TAKE POINT**  
100' FSL 2240' FEL, SECTION 36  
NAD 83, SPCS NM EAST  
X:855495.62' / Y:365423.42'  
LAT:32.00058129N / LON:103.31989797W  
NAD 27, SPCS NM EAST  
X:814306.81' / Y:365366.26'  
LAT:32.00045386N / LON:103.3194414W

**BOTTOM HOLE LOCATION**  
40' FSL 2240' FEL, SECTION 36  
NAD 83, SPCS NM EAST  
X:855496.21' / Y:365363.43'  
LAT:32.00041637N / LON:103.31989788W  
NAD 27, SPCS NM EAST  
X:814307.39' / Y:365306.27'  
LAT:32.00028894N / LON:103.31944132W

**<sup>17</sup> OPERATOR CERTIFICATION**

I hereby certify that the information contained herein is true and complete to the best of my knowledge and belief, and that this organization either owns a working interest or unleased mineral interest in the land including the proposed bottom hole location or has a right to drill this well at this location pursuant to a contract with an owner of such a mineral or working interest, or to a voluntary pooling agreement or a compulsory pooling order heretofore entered by the division.

Signature: *Steve Morris* Date: 11/8/2019

Printed Name: Steve Morris

E-mail Address: stev.morris@morcoreengineering.com

---

**<sup>18</sup> SURVEYOR CERTIFICATION**

I hereby certify that the well location shown on this plat was plotted from field notes of actual surveys made by me or under my supervision, and that the same is true and correct to the best of my belief.

NOVEMBER 5, 2019  
Date of Survey

Signature and Seal of Professional Surveyor: *Lloyd P. Short*

Certificate Number: LLOYD P. SHORT 21653

Distances/areas relative to NAD 83 Combined Scale Factor: 0.99988291 Convergence: 00°32'08.45268"



# LOCATION VERIFICATION MAP

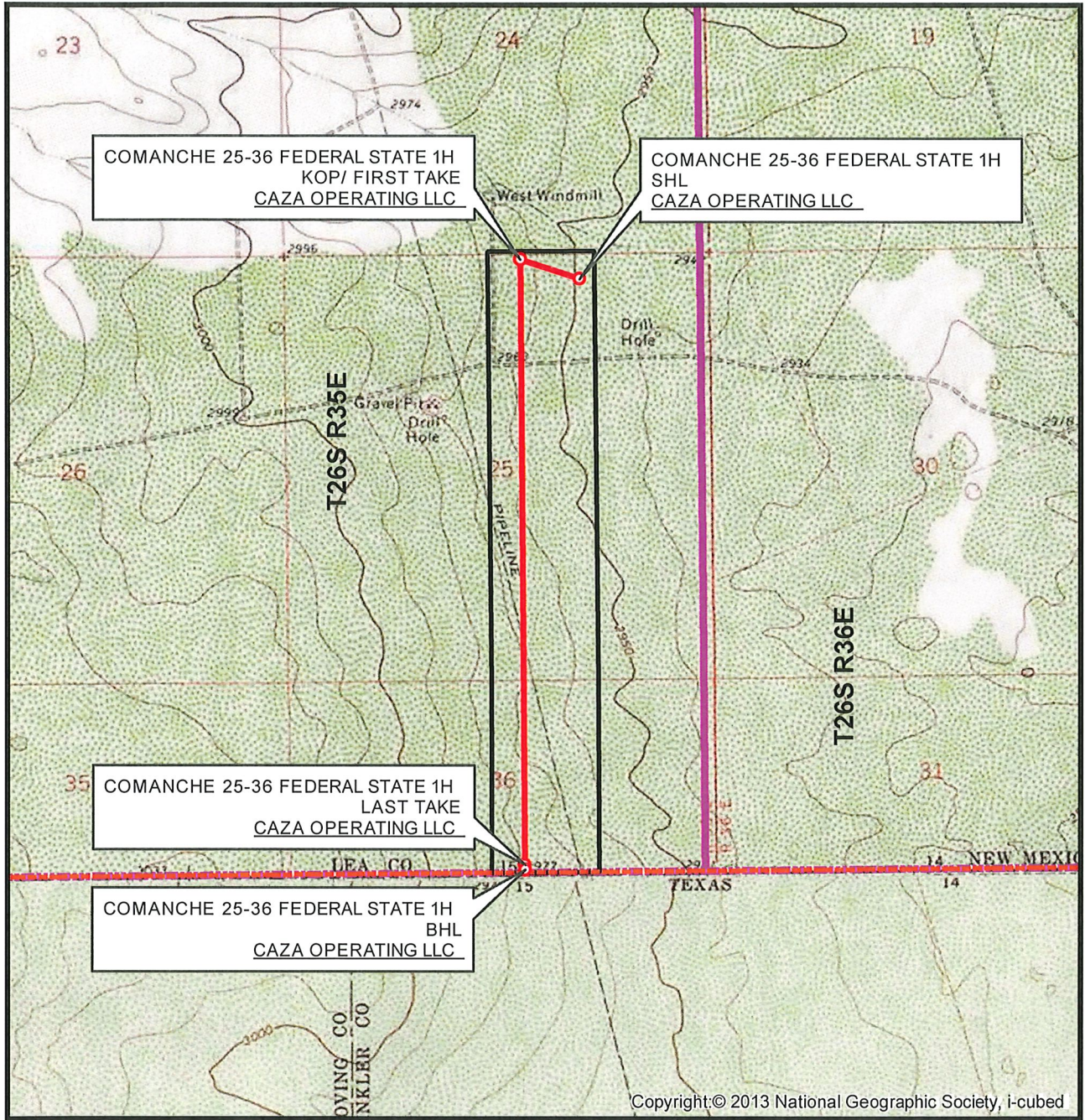

SEC. 25 TWP. 26-S RGE. 35-E  
 SURVEY: N.M.P.M.  
 COUNTY: LEA  
 OPERATOR: CAZA OPERATING LLC  
 DESCRIPTION: 349' FNL & 1500' FEL  
 ELEVATION: 2946'  
 LEASE: COMANCHE 25-36 FEDERAL STATE  
 U.S.G.S. TOPOGRAPHIC MAP: JAVELINA BASIN, NM, TX.

1" = 2,000'  
 CONTOUR INTERVAL = 10'



SHEET 2 OF 3

PREPARED BY:  
 R-SQUARED GLOBAL, LLC  
 1309 LOUISVILLE AVENUE, MONROE, LA 71201  
 318-323-6900 OFFICE  
 JOB No. R4029\_001\_A



# VICINITY MAP

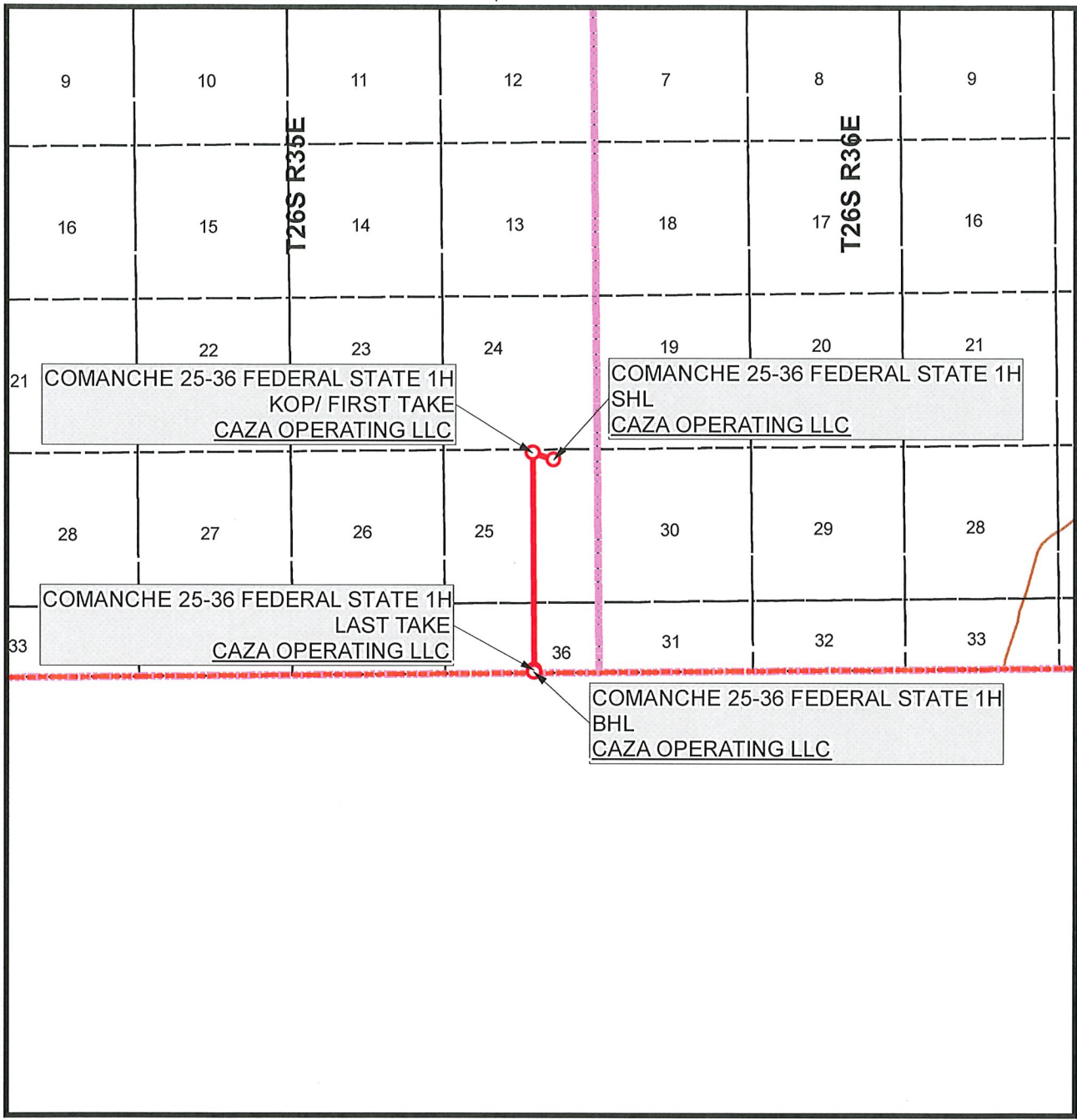

SEC. 25 TWP. 26-S RGE. 35-E  
 SURVEY: N.M.P.M.  
 COUNTY: LEA  
 OPERATOR: CAZA OPERATING LLC  
 DESCRIPTION: 349' FNL & 1500' FEL  
 ELEVATION: 2946'  
 LEASE: COMANCHE 25-36 FEDERAL STATE  
 U.S.G.S. TOPOGRAPHIC MAP: JAVELINA BASIN, NM, TX.

1" = 1 MILE



SHEET 3 OF 3

PREPARED BY:  
 R-SQUARED GLOBAL, LLC  
 1309 LOUISVILLE AVENUE, MONROE, LA 71201  
 318-323-6900 OFFICE  
 JOB No. R4029\_001\_A

**District I**  
 1625 N. French Dr., Hobbs, NM 88240  
 Phone:(575) 393-6161 Fax:(575) 393-0720

**District II**  
 811 S. First St., Artesia, NM 88210  
 Phone:(575) 748-1283 Fax:(575) 748-9720

**District III**  
 1000 Rio Brazos Rd., Aztec, NM 87410  
 Phone:(505) 334-6178 Fax:(505) 334-6170

**District IV**  
 1220 S. St Francis Dr., Santa Fe, NM 87505  
 Phone:(505) 476-3470 Fax:(505) 476-3462

**State of New Mexico**  
**Energy, Minerals and Natural Resources**  
**Oil Conservation Division**  
**1220 S. St Francis Dr.**  
**Santa Fe, NM 87505**

DEFINITIONS  
 Action 136985

**DEFINITIONS**

Operator: CAZA OPERATING, LLC 200 N Loraine St Midland, TX 79701	OGRID: 249099
	Action Number: 136985
	Action Type: [C-129] Venting and/or Flaring (C-129)

**DEFINITIONS**

For the sake of brevity and completeness, please allow for the following in all groups of questions and for the rest of this application:

- this application's operator, hereinafter "this operator";
- venting and/or flaring, hereinafter "vent or flare";
- any notification or report(s) of the C-129 form family, hereinafter "any C-129 forms";
- the statements in (and/or attached to) this, hereinafter "the statements in this";
- and the past tense will be used in lieu of mixed past/present tense questions and statements.

**District I**  
 1625 N. French Dr., Hobbs, NM 88240  
 Phone:(575) 393-6161 Fax:(575) 393-0720  
**District II**  
 811 S. First St., Artesia, NM 88210  
 Phone:(575) 748-1283 Fax:(575) 748-9720  
**District III**  
 1000 Rio Brazos Rd., Aztec, NM 87410  
 Phone:(505) 334-6178 Fax:(505) 334-6170  
**District IV**  
 1220 S. St Francis Dr., Santa Fe, NM 87505  
 Phone:(505) 476-3470 Fax:(505) 476-3462

**State of New Mexico**  
**Energy, Minerals and Natural Resources**  
**Oil Conservation Division**  
**1220 S. St Francis Dr.**  
**Santa Fe, NM 87505**

QUESTIONS

Action 136985

**QUESTIONS**

Operator: CAZA OPERATING, LLC 200 N Loraine St Midland, TX 79701	OGRID: 249099
	Action Number: 136985
	Action Type: [C-129] Venting and/or Flaring (C-129)

**QUESTIONS**

<b>Prerequisites</b>	
<i>Any messages presented in this section, will prevent submission of this application. Please resolve these issues before continuing with the rest of the questions.</i>	
Incident Well	[30-025-47449] COMANCHE 25 36 FEDERAL STATE COM #001H
Incident Facility	Not answered.

<b>Determination of Reporting Requirements</b>	
<i>Answer all questions that apply. The Reason(s) statements are calculated based on your answers and may provide additional guidance.</i>	
Was this vent or flare caused by an emergency or malfunction	No
Did this vent or flare last eight hours or more cumulatively within any 24-hour period from a single event	No
Is this considered a submission for a vent or flare event	Yes, minor venting and/or flaring of natural gas.
<i>An operator shall file a form C-141 instead of a form C-129 for a release that, includes liquid during venting and/or flaring that is or may be a major or minor release under 19.15.29.7 NMAC.</i>	
Was there at least 50 MCF of natural gas vented and/or flared during this event	Yes
Did this vent or flare result in the release of ANY liquids (not fully and/or completely flared) that reached (or has a chance of reaching) the ground, a surface, a watercourse, or otherwise, with reasonable probability, endanger public health, the environment or fresh water	No
Was the vent or flare within an incorporated municipal boundary or within 300 feet from an occupied permanent residence, school, hospital, institution or church in existence	No

<b>Equipment Involved</b>	
Primary Equipment Involved	Not answered.
Additional details for Equipment Involved. Please specify	Not answered.

<b>Representative Compositional Analysis of Vented or Flared Natural Gas</b>	
<i>Please provide the mole percent for the percentage questions in this group.</i>	
Methane (CH4) percentage	82
Nitrogen (N2) percentage, if greater than one percent	1
Hydrogen Sulfide (H2S) PPM, rounded up	0
Carbon Dioxide (CO2) percentage, if greater than one percent	2
Oxygen (O2) percentage, if greater than one percent	0
<i>If you are venting and/or flaring because of Pipeline Specification, please provide the required specifications for each gas.</i>	
Methane (CH4) percentage quality requirement	Not answered.
Nitrogen (N2) percentage quality requirement	Not answered.
Hydrogen Sulfide (H2S) PPM quality requirement	Not answered.
Carbon Dioxide (CO2) percentage quality requirement	Not answered.
Oxygen (O2) percentage quality requirement	Not answered.

**District I**  
 1625 N. French Dr., Hobbs, NM 88240  
 Phone:(575) 393-6161 Fax:(575) 393-0720  
**District II**  
 811 S. First St., Artesia, NM 88210  
 Phone:(575) 748-1283 Fax:(575) 748-9720  
**District III**  
 1000 Rio Brazos Rd., Aztec, NM 87410  
 Phone:(505) 334-6178 Fax:(505) 334-6170  
**District IV**  
 1220 S. St Francis Dr., Santa Fe, NM 87505  
 Phone:(505) 476-3470 Fax:(505) 476-3462

**State of New Mexico**  
**Energy, Minerals and Natural Resources**  
**Oil Conservation Division**  
**1220 S. St Francis Dr.**  
**Santa Fe, NM 87505**

QUESTIONS, Page 2

Action 136985

**QUESTIONS (continued)**

Operator: CAZA OPERATING, LLC 200 N Loraine St Midland, TX 79701	OGRID: 249099
	Action Number: 136985
	Action Type: [C-129] Venting and/or Flaring (C-129)

**QUESTIONS**

Date(s) and Time(s)	
Date vent or flare was discovered or commenced	08/20/2022
Time vent or flare was discovered or commenced	09:00 AM
Time vent or flare was terminated	10:00 AM
Cumulative hours during this event	1

Measured or Estimated Volume of Vented or Flared Natural Gas	
Natural Gas Vented (Mcf) Details	Not answered.
Natural Gas Flared (Mcf) Details	Cause: Other   Gas Plant   Natural Gas Flared   Released: 58 Mcf   Recovered: 0 Mcf   Lost: 58 Mcf ]
Other Released Details	Not answered.
Additional details for Measured or Estimated Volume(s). Please specify	Not answered.
Is this a gas only submission (i.e. only significant Mcf values reported)	Yes, according to supplied volumes this appears to be a "gas only" report.

Venting or Flaring Resulting from Downstream Activity	
Was this vent or flare a result of downstream activity	Yes
Was notification of downstream activity received by this operator	No
Downstream OGRID that should have notified this operator	[147831] Lucid Artesia Company
Date notified of downstream activity requiring this vent or flare	Not answered.
Time notified of downstream activity requiring this vent or flare	Not answered.

Steps and Actions to Prevent Waste	
For this event, this operator could not have reasonably anticipated the current event and it was beyond this operator's control.	True
Please explain reason for why this event was beyond this operator's control	Downstream operator had gas plant shut down. This event was outside of the control of operator. No choice but to flare.
Steps taken to limit the duration and magnitude of vent or flare	Flare minimal mcf.
Corrective actions taken to eliminate the cause and reoccurrence of vent or flare	Downstream operator had gas plant shut down. This event was outside of the control of operator. No choice but to flare.



**District I**  
 1625 N. French Dr., Hobbs, NM 88240  
 Phone:(575) 393-6161 Fax:(575) 393-0720  
**District II**  
 811 S. First St., Artesia, NM 88210  
 Phone:(575) 748-1283 Fax:(575) 748-9720  
**District III**  
 1000 Rio Brazos Rd., Aztec, NM 87410  
 Phone:(505) 334-6178 Fax:(505) 334-6170  
**District IV**  
 1220 S. St Francis Dr., Santa Fe, NM 87505  
 Phone:(505) 476-3470 Fax:(505) 476-3462

**State of New Mexico**  
**Energy, Minerals and Natural Resources**  
**Oil Conservation Division**  
**1220 S. St Francis Dr.**  
**Santa Fe, NM 87505**

ACKNOWLEDGMENTS

Action 136985

**ACKNOWLEDGMENTS**

Operator: CAZA OPERATING, LLC 200 N Loraine St Midland, TX 79701	OGRID: 249099
	Action Number: 136985
	Action Type: [C-129] Venting and/or Flaring (C-129)

**ACKNOWLEDGMENTS**

<input checked="" type="checkbox"/>	I acknowledge that I am authorized to submit a <i>Venting and/or Flaring</i> (C-129) report on behalf of this operator and understand that this report can be a <b>complete</b> C-129 submission per 19.15.27.8 and 19.15.28.8 NMAC.
<input checked="" type="checkbox"/>	I acknowledge that upon submitting this application, I will be creating a new incident file (assigned to this operator) to track any C-129 forms, pursuant to 19.15.27.7 and 19.15.28.8 NMAC and understand that this submission meets the notification requirements of Paragraph (1) of Subsection G and F respectively.
<input checked="" type="checkbox"/>	I hereby certify the statements in this report are true and correct to the best of my knowledge and acknowledge that any false statement may be subject to civil and criminal penalties under the Oil and Gas Act.
<input checked="" type="checkbox"/>	I acknowledge that the acceptance of any C-129 forms by the OCD does not relieve this operator of liability should their operations have failed to adequately investigate, report, and remediate contamination that poses a threat to groundwater, surface water, human health, or the environment.
<input checked="" type="checkbox"/>	I acknowledge that OCD acceptance of any C-129 forms does not relieve this operator of responsibility for compliance with any other applicable federal, state, or local laws and/or regulations.

**District I**  
 1625 N. French Dr., Hobbs, NM 88240  
 Phone:(575) 393-6161 Fax:(575) 393-0720  
**District II**  
 811 S. First St., Artesia, NM 88210  
 Phone:(575) 748-1283 Fax:(575) 748-9720  
**District III**  
 1000 Rio Brazos Rd., Aztec, NM 87410  
 Phone:(505) 334-6178 Fax:(505) 334-6170  
**District IV**  
 1220 S. St Francis Dr., Santa Fe, NM 87505  
 Phone:(505) 476-3470 Fax:(505) 476-3462

**State of New Mexico**  
**Energy, Minerals and Natural Resources**  
**Oil Conservation Division**  
**1220 S. St Francis Dr.**  
**Santa Fe, NM 87505**

CONDITIONS

Action 136985

**CONDITIONS**

Operator: CAZA OPERATING, LLC 200 N Loraine St Midland, TX 79701	OGRID: 249099
	Action Number: 136985
	Action Type: [C-129] Venting and/or Flaring (C-129)

**CONDITIONS**

Created By	Condition	Condition Date
tberry	If the information provided in this report requires an amendment, submit a [C-129] Amend Venting and/or Flaring Incident (C-129A), utilizing your incident number from this event.	8/23/2022