

Incident ID	NAPP2105648807
District RP	
Facility ID	
Application ID	

Closure

The responsible party must attach information demonstrating they have complied with all applicable closure requirements and any conditions or directives of the OCD. This demonstration should be in the form of a comprehensive report (electronic submittals in .pdf format are preferred) including a scaled site map, sampling diagrams, relevant field notes, photographs of any excavation prior to backfilling, laboratory data including chain of custody documents of final sampling, and a narrative of the remedial activities. Refer to 19.15.29.12 NMAC.

Closure Report Attachment Checklist: *Each of the following items must be included in the closure report.*

- ☒ A scaled site and sampling diagram as described in 19.15.29.11 NMAC
- ☒ Photographs of the remediated site prior to backfill or photos of the liner integrity if applicable (Note: appropriate OCD District office must be notified 2 days prior to liner inspection)
- ☒ Laboratory analyses of final sampling (Note: appropriate ODC District office must be notified 2 days prior to final sampling)
- ☒ Description of remediation activities

I hereby certify that the information given above is true and complete to the best of my knowledge and understand that pursuant to OCD rules and regulations all operators are required to report and/or file certain release notifications and perform corrective actions for releases which may endanger public health or the environment. The acceptance of a C-141 report by the OCD does not relieve the operator of liability should their operations have failed to adequately investigate and remediate contamination that pose a threat to groundwater, surface water, human health or the environment. In addition, OCD acceptance of a C-141 report does not relieve the operator of responsibility for compliance with any other federal, state, or local laws and/or regulations. The responsible party acknowledges they must substantially restore, reclaim, and re-vegetate the impacted surface area to the conditions that existed prior to the release or their final land use in accordance with 19.15.29.13 NMAC including notification to the OCD when reclamation and re-vegetation are complete.

Printed Name: Wade Dittrich

Title: Environmental Coordinator

Signature: 

Date: 9/13/2022

email: Wade_Dittrich@oxy.com

Telephone: 575-390-2828

OCD Only

Received by: _____

Date: _____

Closure approval by the OCD does not relieve the responsible party of liability should their operations have failed to adequately investigate and remediate contamination that poses a threat to groundwater, surface water, human health, or the environment nor does not relieve the responsible party of compliance with any other federal, state, or local laws and/or regulations.

Closure Approved by: 

Date: 11/17/2022

Printed Name: Jennifer Nobui

Title: Environmental Specialist A

Trinity Oilfield Services & Rentals, LLC



September 13, 2022

Oil Conservation Division, District I
1625 N. French Drive,
Hobbs, New Mexico 88240

Re: **Closure Request**
Red Tank 27-28 CTB
Tracking #: NAPP2105648807

Trinity Oilfield Services (Trinity), on behalf of OXY USA, Inc., hereby submits the following Closure Request in response to a release that occurred at the above referenced location, and further described below.

Site Information	
Incident ID	NAPP2105648807
Site Name	Red Tank 27-28 CTB
Company	OXY USA, Inc.
County	Lea
ULSTR	E-27-22S-32E
GPS Coordinates (NAD 83)	32.36586,-103.67043
Landowner	Federal

RELEASE BACKGROUND

On 2/25/2021, OXY USA, Inc. reported a release at the Red Tank 27-28 CTB. The release was caused when a water transfer pump strainer failed. Approximately 26,500 sqFt of the Pad was found to be damp upon initial inspection.

Release Information	
Date of Release	2/22/2021
Type of Release	Crude Oil and Produced Water
Source of Release	Equipment Failure
Volume Released – Produced Water	60 bbls
Volume Recovered – Produced Water	45 bbls
Volume Released – Crude Oil	0.024 bbls
Volume Recovered – Crude Oil	0.024 bbls
Affected Area – Damp Soil	Pad - Approximately 26,500 sqFt
Site Location Map	Figure 1

SITE CHARACTERIZATION AND CLOSURE CRITERIA

Depth to Groundwater/Wellhead Protection:

Data Source	Well Number	Data Date	Depth (ft.)
NM OSE	NA	NA	NA
USGS	NA	NA	NA
Soil Bore	SB-01	04/05/2022	105'

A search of the groundwater well databases maintained by the New Mexico Office of the State Engineer (NMOSE) and the United States Geological Survey (USGS) was conducted to determine if any registered groundwater wells are located within a 1/2 mile of the release site. The search revealed that One (1) well occurred in the data bases that meets the NMOCD criteria for age of data, distance of the data point well from the release point and a data point well having a diagram of construction.

On 04/05/2022, Trinity was onsite to drill a groundwater determination borehole (SB-01) to 105' below ground surface within a 1/2 mile radius of the incident location. The borehole was left open for 72 hours and checked for the presence of groundwater. As a result, no water was detected at 105' below surface at the borehole location (32.366208, -103.670411). The driller log is attached for reference.

General Site Characterization:

Site Assessment	
Karst Potential	Low
Distance to Watercourse	> 1000 ft.
Within 100 yr Floodplain	No
Pasture Impact	No

A risk-based site assessment/characterization was performed in accordance with the New Mexico Oil Conservation Division (NMOCD) Rule (Title 19 Chapter 15 Part 29) for releases on oil and gas development and production in New Mexico (effective August 14, 2018). To summarize the site assessment/characterization evaluation, the affected area has Low potential for cave and karst, and no other receptors (residence, school, hospital, institution, church, mining, municipal or other ordinance boundaries) were located within the regulatorily promulgated distances from the site.

Closure Criteria:

On-Site & Off-Site 4ft bgs	Recommended Remedial Action Levels (RRALs)
Chlorides	20,000 mg/kg
TPH (GRO and DRO and MRO)	2,500 mg/kg
TPH (GRO and DRO)	1,000 mg/kg
BTEX	50 mg/kg
Benzene	10 mg/kg

A reclamation standard of 600 mg/kg chloride and 100 mg/kg TPH was applied to the top four feet of the pasture area that was impacted by the release, per NMAC 19.15.29.13.D (1) for the top four feet of areas that will be reclaimed following remediation.

INITIAL ASSESMENT AND REMEDIATION ACTIVITES

Initial Sample Activities:

Delineation Summary	
Delineation Dates	04/16/2021 - 05/05/2021
Depths Sampled	Surface - 4'
Delineation Map	Figure 2
Laboratory Results	Table 1

All soil samples were placed into laboratory supplied glassware, labeled, and maintained on ice until delivery to NMOCD-approved laboratory (Cardinal Laboratories of Hobbs, NM) for the analysis of chloride using Method SM4500 Cl-B, Benzene, Toluene, Ethylbenzene, and Xylenes (BTEX) by EPA Method 8021 B and Total Petroleum Hydrocarbon (TPH) constituents the by EPA 8015M.

Confirmation Activities:

Remediation Summary	
Remediation Dates	04/29/2022 - 5/09/2022
Workplan Approval	7/8/2021
Confirmation Sample Notification	04/02/2019
Liner Variance Request	None
Deferral Request	None
Depths Excavated	1" – 2'
Area Represented by the required 5-point Confirmation Samples – Floors and Walls	200 sqFt.
Total Volume of Excavated Soil	235 yards
Remediation Map	Attached
Laboratory Results	Table 1

Impacted soil within the release margins were excavated and temporarily stockpiled on-site on a 6-mil plastic sheeting, pending final disposition. The floors of the excavated area were advanced until laboratory analytical results from confirmation soil samples indicate Chloride, Benzene, BTEX, and TPH concentrations are below the NMOCD Closure Criteria listed in the Table above, and all walls were advanced to meet reclamation standard. Confirmation soil samples (five-point composites representing no more than 200 sqFt. of the excavated area) were collected from the floor and sidewalls.

Upon receiving laboratory analytical data showing that confirmation soil samples from the excavated areas yield results below the selected NMOCD Table 1 Closure Criteria; the impacted soil was transported under manifest to a NMOCD-approved disposal facility and the excavated area was backfilled with locally sourced, non-impacted "like" material.

SITE RECLAMATION AND RESTORATION

Areas affected by the release and the associated remediation activities were restored to a condition which existed prior to the release to the extent practicable. The affected area was contoured and/or compacted to provide erosion control, stability, and preservation of surface water flow. Affected areas not on production pads and/or lease roads will be reseeded with a prescribed US Bureau of Land Management seed mixture during the first favorable growing season following closure of the site in accordance with the applicable regulatory agency.

REQUEST FOR CLOSURE

Supporting Documentation	
C-141, page 6	Signed and Attached
Site Location Map	Attached
Remediation Map	Attached
Depth to Groundwater Maps and Source	Attached
Site Photography	Attached
Laboratory Analytics with COCs	Attached

The site has been remediated to meet the standards of Table I of 19.15.29.12 NMAC; therefore, Trinity Oilfield Services respectfully requests that the New Mexico Oil Conservation Division grant closure approval for the referenced release.

Sincerely,

Dan Dunkelberg

Dan Dunkelberg
Project Manager

TABLE 1
CONCENTRATIONS OF BENZENE, BTEX, TPH & CHLORIDE IN SOIL

OXY USA, INC.
RED TANK 28 FED SWD 1
LEA COUNTY, NEW MEXICO
NMOCD REFERENCE #: NAPP2105648807



SAMPLE LOCATION	SAMPLE DEPTH (BGS)	SAMPLE DATE	SAMPLE TYPE	SOIL STATUS	EPA SW-846 Method 8021B							EPA SW-846 Method 8015M					SM4500CI-B
					BENZENE (mg/Kg)	TOLUENE (mg/Kg)	ETHYL-BENZENE (mg/Kg)	M,P-XYLENES (mg/Kg)	O-XYLENE (mg/Kg)	TOTAL XYLENES (mg/Kg)	TOTAL BTEX (mg/Kg)	GRO C ₆ -C ₁₀ (mg/Kg)	DRO C ₁₀ -C ₂₈ (mg/Kg)	GRO+ DRO (mg/kg)	MRO C ₂₈ -C ₃₆ (mg/Kg)	TPH C ₆ -C ₃₆ (mg/Kg)	CHLORIDE (mg/Kg)
NMOCD Closure Limits					10	NE	NE	NE	NE	NE	50	NE	NE	1,000	NE	2,500	20,000
SR - 1 @ 1" - 3"	1" - 3"	5/2/2022	Composite	In-Situ	0.053	-	-	-	-	-	0.338	<10.0	125	125	66.1	191.10	640
SR - 2 @ 1" - 3"	1" - 3"	5/2/2022	Composite	In-Situ	<0.050	-	-	-	-	-	<0.300	<10.0	203	203	97.7	300.70	816
SR - 3 @ 1" - 3"	1" - 3"	5/2/2022	Composite	In-Situ	<0.050	-	-	-	-	-	<0.300	<10.0	195	195	98.2	293.20	880
SR - 4 @ 1" - 3"	1" - 3"	5/2/2022	Composite	In-Situ	<0.050	-	-	-	-	-	<0.300	<10.0	212	212	112	324.00	848
SR - 5 @ 1" - 3"	1" - 3"	5/2/2022	Composite	In-Situ	<0.050	-	-	-	-	-	<0.300	<10.0	201	201	107	308.00	816
SR - 6 @ 1" - 3"	1" - 3"	5/2/2022	Composite	In-Situ	<0.050	-	-	-	-	-	<0.300	<10.0	188	188	99.9	287.90	864
SR - 7 @ 1" - 3"	1" - 3"	5/2/2022	Composite	In-Situ	<0.050	-	-	-	-	-	<0.300	<10.0	185	185	96.1	281.10	864
SR - 8 @ 1" - 3"	1" - 3"	5/2/2022	Composite	In-Situ	0.062	-	-	-	-	-	<0.300	<10.0	202	202	106	308.00	864
SR - 9 @ 1" - 3"	1" - 3"	5/2/2022	Composite	In-Situ	<0.050	-	-	-	-	-	<0.300	<10.0	198	198	93.6	291.60	896
SR - 10 @ 1" - 3"	1" - 3"	5/2/2022	Composite	In-Situ	<0.050	-	-	-	-	-	<0.300	<10.0	181	181	90.7	271.70	960
SR - 11 @ 1" - 3"	1" - 3"	5/2/2022	Composite	In-Situ	<0.050	-	-	-	-	-	<0.300	<10.0	191	191	96.8	287.80	928
SR - 12 @ 1" - 3"	1" - 3"	5/2/2022	Composite	In-Situ	0.064	-	-	-	-	-	0.370	<10.0	200	200	98	298.00	960
SR - 13 @ 1" - 3"	1" - 3"	5/2/2022	Composite	In-Situ	<0.050	-	-	-	-	-	<0.300	<10.0	170	170	96.6	266.60	720
SR - 14 @ 1" - 3"	1" - 3"	5/2/2022	Composite	In-Situ	<0.050	-	-	-	-	-	<0.300	<10.0	231	231	107	338.00	1040
SR - 15 @ 1" - 3"	1" - 3"	5/2/2022	Composite	In-Situ	<0.050	-	-	-	-	-	<0.300	<10.0	261	261	134	395.00	912
SR - 16 @ 1" - 3"	1" - 3"	5/2/2022	Composite	In-Situ	<0.050	-	-	-	-	-	<0.300	<10.0	179	179	69.3	248.30	928
SR - 17 @ 1" - 3"	1" - 3"	5/2/2022	Composite	In-Situ	<0.050	-	-	-	-	-	<0.300	<10.0	168	168	68.4	236.40	880
SR - 18 @ 1" - 3"	1" - 3"	5/2/2022	Composite	In-Situ	<0.050	-	-	-	-	-	<0.300	<10.0	189	189	81.8	270.80	848
SR - 19 @ 1" - 3"	1" - 3"	5/2/2022	Composite	In-Situ	<0.050	-	-	-	-	-	<0.300	<10.0	198	198	85.7	283.70	960
SR - 20 @ 1" - 3"	1" - 3"	5/2/2022	Composite	In-Situ	<0.050	-	-	-	-	-	<0.300	<10.0	130	130	66.8	196.80	672
SR - 21 @ 1" - 3"	1" - 3"	5/2/2022	Composite	In-Situ	<0.050	-	-	-	-	-	<0.300	<10.0	133	133	61.7	194.70	688
SR - 22 @ 1" - 3"	1" - 3"	5/2/2022	Composite	In-Situ	0.050	-	-	-	-	-	<0.300	<10.0	154	154	74.4	228.40	640
SR - 23 @ 1" - 3"	1" - 3"	5/2/2022	Composite	In-Situ	<0.050	-	-	-	-	-	<0.300	<10.0	148	148	65.8	213.80	800
SR - 24 @ 1" - 3"	1" - 3"	5/2/2022	Composite	In-Situ	<0.050	-	-	-	-	-	<0.300	<10.0	184	184	94.6	278.60	736
SR - 25 @ 1" - 3"	1" - 3"	5/2/2022	Composite	In-Situ	<0.050	-	-	-	-	-	<0.300	<10.0	106	106	62.8	168.80	752
SR - 26 @ 1" - 3"	1" - 3"	5/2/2022	Composite	In-Situ	<0.050	-	-	-	-	-	<0.300	<10.0	102	102	56.3	158.30	400
SR - 27 @ 1" - 3"	1" - 3"	5/2/2022	Composite	In-Situ	<0.050	-	-	-	-	-	<0.300	<10.0	110	110	47.5	157.50	352
SR - 59 @ 1'	1'	5/2/2022	Composite	In-Situ	<0.050	-	-	-	-	-	<0.300	<10.0	<10.0	<10.0	<10.0	<10.0	160
SR - 60 @ 1'	1'	5/2/2022	Composite	In-Situ	<0.050	-	-	-	-	-	<0.300	<10.0	<10.0	<10.0	<10.0	<10.0	160
SR - 66 @ 1'	1'	5/2/2022	Composite	In-Situ	<0.050	-	-	-	-	-	<0.300	<10.0	<10.0	<10.0	<10.0	<10.0	160
SR - 67 @ 1'	1'	4/29/2022	Composite	In-Situ	<0.050	-	-	-	-	-	<0.300	13.2	1000	1,013.20	267	1,280.20	704
SR - 67 @ 2'	2'	5/6/2022	Composite	In-Situ	<0.050	-	-	-	-	-	<0.300	<10.0	<10.0	<10.0	<10.0	<10.0	144
SR - 68 @ 1'	1'	4/29/2022	Composite	In-Situ	<0.050	-	-	-	-	-	0.884	74.8	4050	4,124.80	1040	5,164.80	844
SR - 68 @ 2'	2'	5/6/2022	Composite	In-Situ	<0.050	-	-	-	-	-	<0.300	<10.0	<10.0	<10.0	<10.0	<10.0	96
SR - 69 @ 1'	1'	4/29/2022	Composite	In-Situ	<0.050	-	-	-	-	-	<0.300	<10.0	1380	1380	473	1,853.00	1790
SR - 69 @ 2'	2'	5/6/2022	Composite	In-Situ	<0.050	-	-	-	-	-	<0.300	<10.0	<10.0	<10.0	<10.0	<10.0	128
SR - 73 @ 1'	1'	4/29/2022	Composite	In-Situ	<0.050	-	-	-	-	-	<0.300	<10.0	44.1	44.1	52.6	96.70	768
SR - 74 @ 1'	1'	4/29/2022	Composite	In-Situ	<0.050	-	-	-	-	-	<0.300	<10.0	14.8	14.8	11.2	26.00	320
SR - 28 @ 1" - 3"	1" - 3"	5/3/2022	Composite	In-Situ	<0.050	-	-	-	-	-	<0.300	<10.0	84.2	84.20	47.8	132.00	400
SR - 29 @ 1" - 3"	1" - 3"	5/3/2022	Composite	In-Situ	<0.050	-	-	-	-	-	<0.300	<10.0	81.6	81.60	43.4	125.00	416
SR - 30 @ 1" - 3"	1" - 3"	5/3/2022	Composite	In-Situ	<0.050	-	-	-	-	-	<0.300	<10.0	86.7	86.70	50.2	136.90	416
SR - 31 @ 1" - 3"	1" - 3"	5/3/2022	Composite	In-Situ	0.246	-	-	-	-	-	1.31	<10.0	72.1	72.10	41	113.10	432
SR - 32 @ 1" - 3"	1" - 3"	5/3/2022	Composite	In-Situ	<0.050	-	-	-	-	-	<0.300	<10.0	90.9	90.90	49.9	140.80	416
SR - 33 @ 1" - 3"	1" - 3"	5/3/2022	Composite	In-Situ	<0.050	-	-	-	-	-	<0.300	<10.0	86.8	86.80	46.9	133.70	400
SR - 34 @ 1" - 3"	1" - 3"	5/3/2022	Composite	In-Situ	<0.050	-	-	-	-	-	<0.300	<10.0	80.9	80.90	43.9	124.80	400
SR - 35 @ 1" - 3"	1" - 3"	5/3/2022	Composite	In-Situ	<0.050	-	-	-	-	-	<0.300	<10.0	88.3	88.30	43.6	131.90	400
SR - 36 @ 1" - 3"	1" - 3"	5/3/2022	Composite	In-Situ	<0.050	-	-	-	-	-	<0.300	<10.0	88	88.00	42.8	130.80	432
SR - 37 @ 1" - 3"	1" - 3"	5/3/2022	Composite	In-Situ	<0.050	-	-	-	-	-	<0.300	<10.0	86.7	86.70	45.6	132.30	400
SR - 38 @ 1" - 3"	1" - 3"	5/3/2022	Composite	In-Situ	<0.050	-	-	-	-	-	<0.300	<10.0	75.7	75.70	38	113.70	384
SR - 39 @ 1" - 3"	1" - 3"	5/3/2022	Composite	In-Situ	<0.050	-	-	-	-	-	<0.300	<10.0	51.4	51.40	15.4	66.80	416
SR - 40 @ 1" - 3"	1" - 3"	5/3/2022	Composite	In-Situ	<0.050	-	-	-	-	-	<0.300	<10.0	79.4	79.40	41.9	121.30	368
SR - 41 @ 1" - 3"	1" - 3"	5/3/2022	Composite	In-Situ	0.091	-	-	-	-	-	0.463	<10.0	75.8	75.80	36.6	112.40	400
SR - 42 @ 1" - 3"	1" - 3"	5/3/2022	Composite	In-Situ	<0.050	-	-	-	-	-	<0.300	<10.0	45.4	45.40	24.3	69.70	400

TABLE 1
CONCENTRATIONS OF BENZENE, BTEX, TPH & CHLORIDE IN SOIL

OXY USA, INC.
RED TANK 28 FED SWD 1
LEA COUNTY, NEW MEXICO
NMOCD REFERENCE #: NAPP2105648807



SAMPLE LOCATION	SAMPLE DEPTH (BGS)	SAMPLE DATE	SAMPLE TYPE	SOIL STATUS	EPA SW-846 Method 8021B							EPA SW-846 Method 8015M					SM4500CI-B
					BENZENE (mg/Kg)	TOLUENE (mg/Kg)	ETHYL-BENZENE (mg/Kg)	M,P-XYLENES (mg/Kg)	O-XYLENE (mg/Kg)	TOTAL XYLENES (mg/Kg)	TOTAL BTEX (mg/Kg)	GRO C ₆ -C ₁₀ (mg/Kg)	DRO C ₁₀ -C ₂₈ (mg/Kg)	GRO+ DRO (mg/kg)	MRO C ₂₈ -C ₃₆ (mg/Kg)	TPH C ₆ -C ₃₆ (mg/Kg)	CHLORIDE (mg/Kg)
NMOCD Closure Limits					10	NE	NE	NE	NE	NE	50	NE	NE	1,000	NE	2,500	20,000
SR - 43 @ 1" - 3"	1" - 3"	5/3/2022	Composite	In-Situ	<0.050	-	-	-	-	-	<0.300	<10.0	53.1	53.10	33.5	86.60	432
SR - 44 @ 1" - 3"	1" - 3"	5/3/2022	Composite	In-Situ	<0.050	-	-	-	-	-	<0.300	<10.0	58.7	58.70	39.5	98.20	384
SR - 45 @ 1" - 3"	1" - 3"	5/3/2022	Composite	In-Situ	<0.050	-	-	-	-	-	<0.300	<10.0	55.3	55.30	42.1	97.40	384
SR - 46 @ 1" - 3"	1" - 3"	5/3/2022	Composite	In-Situ	<0.050	-	-	-	-	-	<0.300	<10.0	54.1	54.10	30.6	84.70	400
SR - 47 @ 1" - 3"	1" - 3"	5/3/2022	Composite	In-Situ	<0.050	-	-	-	-	-	<0.300	<10.0	46.6	46.60	27.4	74.00	416
SR - 48 @ 1" - 3"	1" - 3"	5/3/2022	Composite	In-Situ	<0.050	-	-	-	-	-	<0.300	<10.0	58.6	58.60	34.3	92.90	384
SR - 49 @ 1" - 3"	1" - 3"	5/3/2022	Composite	In-Situ	<0.050	-	-	-	-	-	<0.300	<10.0	40.2	40.20	26.2	66.40	400
SR - 50 @ 1" - 3"	1" - 3"	5/3/2022	Composite	In-Situ	<0.050	-	-	-	-	-	<0.300	<10.0	51.8	51.80	31.2	83.00	416
SR - 51 @ 1" - 3"	1" - 3"	5/3/2022	Composite	In-Situ	0.060	-	-	-	-	-	0.390	<10.0	52.1	52.10	30.9	83.00	400
SR - 52 @ 1" - 3"	1" - 3"	5/3/2022	Composite	In-Situ	0.067	-	-	-	-	-	0.377	<10.0	57.7	57.70	34	91.70	416
SR - 53 @ 1" - 3"	1" - 3"	5/3/2022	Composite	In-Situ	0.078	-	-	-	-	-	0.494	<10.0	52.9	52.90	32.7	85.60	448
SR - 54 @ 1" - 3"	1" - 3"	5/3/2022	Composite	In-Situ	<0.050	-	-	-	-	-	<0.300	<10.0	54.9	54.90	31	85.90	416
SR - 55 @ 1" - 3"	1" - 3"	5/3/2022	Composite	In-Situ	<0.050	-	-	-	-	-	<0.300	<10.0	55.2	55.20	31.9	87.10	464
SR - 56 @ 1" - 3"	1" - 3"	5/3/2022	Composite	In-Situ	<0.050	-	-	-	-	-	<0.300	<10.0	60	60.00	34	94.00	400
SR - 57 @ 1" - 3"	1" - 3"	5/3/2022	Composite	In-Situ	<0.050	-	-	-	-	-	<0.300	<10.0	63.5	63.50	35.6	99.10	416
SR - 58 @ 1" - 3"	1" - 3"	5/3/2022	Composite	In-Situ	<0.050	-	-	-	-	-	<0.300	<10.0	66.2	66.20	42.8	109.00	304
SR - 61 @ 1" - 3"	1" - 3"	5/3/2022	Composite	In-Situ	<0.050	-	-	-	-	-	<0.300	<10.0	60.6	60.60	35.3	95.90	304
SR - 62 @ 1" - 3"	1" - 3"	5/3/2022	Composite	In-Situ	<0.050	-	-	-	-	-	<0.300	<10.0	59.1	59.10	37.7	96.80	304
SR - 63 @ 1" - 3"	1" - 3"	5/3/2022	Composite	In-Situ	<0.050	-	-	-	-	-	<0.300	<10.0	71.2	71.20	46.2	117.40	304
SR - 64 @ 1" - 3"	1" - 3"	5/3/2022	Composite	In-Situ	<0.050	-	-	-	-	-	<0.300	<10.0	84	84.00	47.2	131.20	272
SR - 65 @ 1" - 3"	1" - 3"	5/3/2022	Composite	In-Situ	<0.050	-	-	-	-	-	<0.300	<10.0	71.4	71.40	39.9	111.30	288
SR - 70 @ 1" - 3"	1" - 3"	5/3/2022	Composite	In-Situ	<0.050	-	-	-	-	-	<0.300	<10.0	73.9	73.90	38.1	112.00	304
SR - 71 @ 1" - 3"	1" - 3"	5/3/2022	Composite	In-Situ	<0.050	-	-	-	-	-	<0.300	<10.0	85.2	85.20	47.4	132.60	288
SR - 72 @ 1" - 3"	1" - 3"	5/3/2022	Composite	In-Situ	<0.050	-	-	-	-	-	<0.300	<10.0	74.9	74.90	43.9	118.80	288
SR - 93 @ 1" - 3"	1" - 3"	5/3/2022	Composite	In-Situ	<0.050	-	-	-	-	-	<0.300	<10.0	78.2	78.20	45.1	123.30	256
SR - 94 @ 1" - 3"	1" - 3"	5/3/2022	Composite	In-Situ	<0.050	-	-	-	-	-	<0.300	<10.0	70.2	70.20	37.2	107.40	320
SR - 95 @ 1" - 3"	1" - 3"	5/3/2022	Composite	In-Situ	<0.050	-	-	-	-	-	<0.300	<10.0	79.5	79.50	43.2	122.70	272
SR - 75 @ 1" - 3"	1" - 3"	5/9/2022	Composite	In-Situ	<0.050	-	-	-	-	-	<0.300	<10.0	183	183	71.1	254.10	912
SR - 76 @ 1" - 3"	1" - 3"	5/9/2022	Composite	In-Situ	<0.050	-	-	-	-	-	<0.300	<10.0	125	125	56.6	181.60	800
SR - 77 @ 1" - 3"	1" - 3"	5/9/2022	Composite	In-Situ	<0.050	-	-	-	-	-	<0.300	<10.0	154	154	70.8	224.80	784
SR - 78 @ 1" - 3"	1" - 3"	5/9/2022	Composite	In-Situ	<0.050	-	-	-	-	-	<0.300	<10.0	107	107	52.8	159.80	752
SR - 79 @ 1" - 3"	1" - 3"	5/9/2022	Composite	In-Situ	0.051	-	-	-	-	-	0.311	<10.0	120	120	49.6	169.60	848
SR - 80 @ 1" - 3"	1" - 3"	5/9/2022	Composite	In-Situ	<0.050	-	-	-	-	-	<0.300	<10.0	158	158	74.7	232.70	656
SR - 81 @ 1" - 3"	1" - 3"	5/9/2022	Composite	In-Situ	<0.050	-	-	-	-	-	<0.300	<10.0	152	152	70.0	222.00	768
SR - 82 @ 1" - 3"	1" - 3"	5/9/2022	Composite	In-Situ	<0.050	-	-	-	-	-	<0.300	<10.0	162	162	66.4	228.40	496
SR - 83 @ 1" - 3"	1" - 3"	5/9/2022	Composite	In-Situ	<0.050	-	-	-	-	-	<0.300	<10.0	127	127	60.9	187.90	800
SR - 84 @ 1" - 3"	1" - 3"	5/9/2022	Composite	In-Situ	<0.050	-	-	-	-	-	<0.300	<10.0	132	132	59.7	191.70	768
SR - 85 @ 1" - 3"	1" - 3"	5/9/2022	Composite	In-Situ	<0.050	-	-	-	-	-	<0.300	<10.0	159	159	55.4	214.40	784
SR - 86 @ 1" - 3"	1" - 3"	5/9/2022	Composite	In-Situ	<0.050	-	-	-	-	-	<0.300	<10.0	123	123	53.1	176.10	752
SR - 87 @ 1" - 3"	1" - 3"	5/9/2022	Composite	In-Situ	0.061	-	-	-	-	-	<0.300	<10.0	131	131	65.4	196.40	416
SR - 88 @ 1" - 3"	1" - 3"	5/9/2022	Composite	In-Situ	<0.050	-	-	-	-	-	<0.300	<10.0	139	139	64.1	203.10	864
SR - 89 @ 1" - 3"	1" - 3"	5/9/2022	Composite	In-Situ	<0.050	-	-	-	-	-	<0.300	<10.0	146	146	51.1	197.10	784
SR - 90 @ 1" - 3"	1" - 3"	5/9/2022	Composite	In-Situ	<0.050	-	-	-	-	-	<0.300	<10.0	179	179	68.5	247.50	864
SR - 91 @ 1" - 3"	1" - 3"	5/9/2022	Composite	In-Situ	<0.050	-	-	-	-	-	<0.300	<10.0	171	171	83.3	254.30	944
SR - 92 @ 1" - 3"	1" - 3"	5/9/2022	Composite	In-Situ	<0.050	-	-	-	-	-	<0.300	<10.0	156	156	72.6	228.60	736
SR - 96 @ 1" - 3"	1" - 3"	5/9/2022	Composite	In-Situ	0.056	-	-	-	-	-	0.453	<10.0	182	182	101	283.00	688
SR - 97 @ 1" - 3"	1" - 3"	5/9/2022	Composite	In-Situ	<0.050	-	-	-	-	-	<0.300	<10.0	246	246	119	365.00	800
SR - 98 @ 1" - 3"	1" - 3"	5/9/2022	Composite	In-Situ	0.061	-	-	-	-	-	0.379	<10.0	230	230	81.7	311.70	368
SR - 99 @ 1" - 3"	1" - 3"	5/9/2022	Composite	In-Situ	0.070	-	-	-	-	-	0.599	<10.0	313	313	86.9	399.90	384
SR - 100 @ 1" - 3"	1" - 3"	5/9/2022	Composite	In-Situ	<0.050	-	-	-	-	-	<0.300	<10.0	180	180	89.8	269.80	736
SR - 101 @ 1" - 3"	1" - 3"	5/9/2022	Composite	In-Situ	<0.050	-	-	-	-	-	<0.300	<10.0	124	124	67.0	191.00	768
SR - 102 @ 1" - 3"	1" - 3"	5/9/2022	Composite	In-Situ	<0.050	-	-	-	-	-	<0.300	<10.0	145	145	69.0	214.00	768



TABLE 1
CONCENTRATIONS OF BENZENE, BTEX, TPH & CHLORIDE IN SOIL

OXY USA, INC.
RED TANK 28 FED SWD 1
LEA COUNTY, NEW MEXICO
NMOCD REFERENCE #: NAPP2105648807

SAMPLE LOCATION	SAMPLE DEPTH (BGS)	SAMPLE DATE	SAMPLE TYPE	SOIL STATUS	EPA SW-846 Method 8021B							EPA SW-846 Method 8015M					SM4500Cl-B
					BENZENE (mg/Kg)	TOLUENE (mg/Kg)	ETHYL-BENZENE (mg/Kg)	M,P-XYLENES (mg/Kg)	O-XYLENE (mg/Kg)	TOTAL XYLENES (mg/Kg)	TOTAL BTEX (mg/Kg)	GRO C ₆ -C ₁₀ (mg/Kg)	DRO C ₁₀ -C ₂₈ (mg/Kg)	GRO+ DRO (mg/kg)	MRO C ₂₈ -C ₃₆ (mg/Kg)	TPH C ₆ -C ₃₆ (mg/Kg)	CHLORIDE (mg/Kg)
					NMOCD Closure Limits					10	NE	NE	NE	NE	50	NE	NE
SR - 103 @ 1" - 3"	1" - 3"	5/9/2022	Composite	In-Situ	<0.050	-	-	-	-	-	<0.300	<10.0	176	176	92.5	268.50	1010
SR - 104 @ 1" - 3"	1" - 3"	5/9/2022	Composite	In-Situ	0.058	-	-	-	-	-	<0.300	<10.0	192	192	88.4	280.40	784
SR - 105 @ 1" - 3"	1" - 3"	5/9/2022	Composite	In-Situ	<0.050	-	-	-	-	-	<0.300	<10.0	139	139	69.1	208.10	848
SR - 106 @ 1" - 3"	1" - 3"	5/9/2022	Composite	In-Situ	<0.050	-	-	-	-	-	<0.300	<10.0	147	147	70.8	217.80	736
SR - 107 @ 1" - 3"	1" - 3"	5/9/2022	Composite	In-Situ	<0.050	-	-	-	-	-	<0.300	<10.0	141	141	62.4	203.40	816
SR - 108 @ 1" - 3"	1" - 3"	5/9/2022	Composite	In-Situ	<0.050	-	-	-	-	-	<0.300	<10.0	175	175	82.3	257.30	720
SR - 109 @ 1" - 3"	1" - 3"	5/9/2022	Composite	In-Situ	<0.050	-	-	-	-	-	<0.300	<10.0	140	140	60.3	200.30	496
SR - 110 @ 1" - 3"	1" - 3"	5/9/2022	Composite	In-Situ	<0.050	-	-	-	-	-	<0.300	<10.0	163	163	68.3	231.30	1220
SR - 111 @ 1" - 3"	1" - 3"	5/9/2022	Composite	In-Situ	<0.050	-	-	-	-	-	<0.300	<10.0	204	204	85.9	289.90	1010
SR - 112 @ 1" - 3"	1" - 3"	5/9/2022	Composite	In-Situ	<0.050	-	-	-	-	-	<0.300	<10.0	194	194	78.7	272.70	672
SR - 113 @ 1" - 3"	1" - 3"	5/9/2022	Composite	In-Situ	<0.050	-	-	-	-	-	<0.300	<10.0	154	154	88.4	242.40	704
SR - 114 @ 1" - 3"	1" - 3"	5/9/2022	Composite	In-Situ	<0.050	-	-	-	-	-	<0.300	<10.0	176	176	103	279.00	768
SR - 115 @ 1" - 3"	1" - 3"	5/9/2022	Composite	In-Situ	<0.050	-	-	-	-	-	<0.300	<10.0	251	251	99.0	350.00	640
SR - 116 @ 1" - 3"	1" - 3"	5/9/2022	Composite	In-Situ	0.076	-	-	-	-	-	0.653	<10.0	194	194	104	298.00	352
SR - 117 @ 1" - 3"	1" - 3"	5/9/2022	Composite	In-Situ	0.052	-	-	-	-	-	0.434	<10.0	157	157	80.5	237.50	416
SR - 118 @ 1" - 3"	1" - 3"	5/9/2022	Composite	In-Situ	<0.050	-	-	-	-	-	0.348	<10.0	158	158	85.2	243.20	400
SR - 119 @ 1" - 3"	1" - 3"	5/9/2022	Composite	In-Situ	0.055	-	-	-	-	-	0.486	<10.0	181	181	93.9	274.90	736
SR - 120 @ 1" - 3"	1" - 3"	5/9/2022	Composite	In-Situ	<0.050	-	-	-	-	-	<0.300	<10.0	185	185	94.9	279.90	704
SR - 121 @ 1" - 3"	1" - 3"	5/9/2022	Composite	In-Situ	<0.050	-	-	-	-	-	<0.300	<10.0	177	177	106	283.00	752
SR - 122 @ 1" - 3"	1" - 3"	5/9/2022	Composite	In-Situ	<0.050	-	-	-	-	-	<0.300	<10.0	196	196	103	299.00	1150
SR - 123 @ 1" - 3"	1" - 3"	5/9/2022	Composite	In-Situ	<0.050	-	-	-	-	-	<0.300	<10.0	219	219	125	344.00	976
SR - 124 @ 1" - 3"	1" - 3"	5/9/2022	Composite	In-Situ	<0.050	-	-	-	-	-	<0.300	<10.0	217	217	112	329.00	1090
SR - 125 @ 1" - 3"	1" - 3"	5/9/2022	Composite	In-Situ	<0.050	-	-	-	-	-	<0.300	<10.0	252	252	133	385.00	976
SR - 126 @ 1" - 3"	1" - 3"	5/9/2022	Composite	In-Situ	<0.050	-	-	-	-	-	0.348	<10.0	182	182	92.2	274.20	448
SR - 127 @ 1" - 3"	1" - 3"	5/9/2022	Composite	In-Situ	<0.050	-	-	-	-	-	<0.300	<10.0	150	150	80.5	230.50	464
SR - 128 @ 1" - 3"	1" - 3"	5/9/2022	Composite	In-Situ	<0.050	-	-	-	-	-	<0.300	<10.0	170	170	83.4	253.40	704
SR - 129 @ 1" - 3"	1" - 3"	5/9/2022	Composite	In-Situ	<0.050	-	-	-	-	-	0.314	<10.0	208	208	104	312.00	944
SR - 130 @ 1" - 3"	1" - 3"	5/9/2022	Composite	In-Situ	<0.050	-	-	-	-	-	<0.300	<10.0	144	144	72.0	216.00	768
SR - 131 @ 1" - 3"	1" - 3"	5/9/2022	Composite	In-Situ	<0.050	-	-	-	-	-	<0.300	<10.0	141	141	71.5	212.50	784
SR - 132 @ 1" - 3"	1" - 3"	5/9/2022	Composite	In-Situ	<0.050	-	-	-	-	-	<0.300	<10.0	158	158	74.5	232.50	768
SR - 133 @ 1" - 3"	1" - 3"	5/9/2022	Composite	In-Situ	<0.050	-	-	-	-	-	<0.300	<10.0	132	132	53.2	185.20	784
SR - 134 @ 1" - 3"	1" - 3"	5/9/2022	Composite	In-Situ	<0.050	-	-	-	-	-	<0.300	<10.0	163	163	73.4	236.40	608
SR - 135 @ 1" - 3"	1" - 3"	5/9/2022	Composite	In-Situ	<0.050	-	-	-	-	-	<0.300	<10.0	156	156	70.6	226.60	768



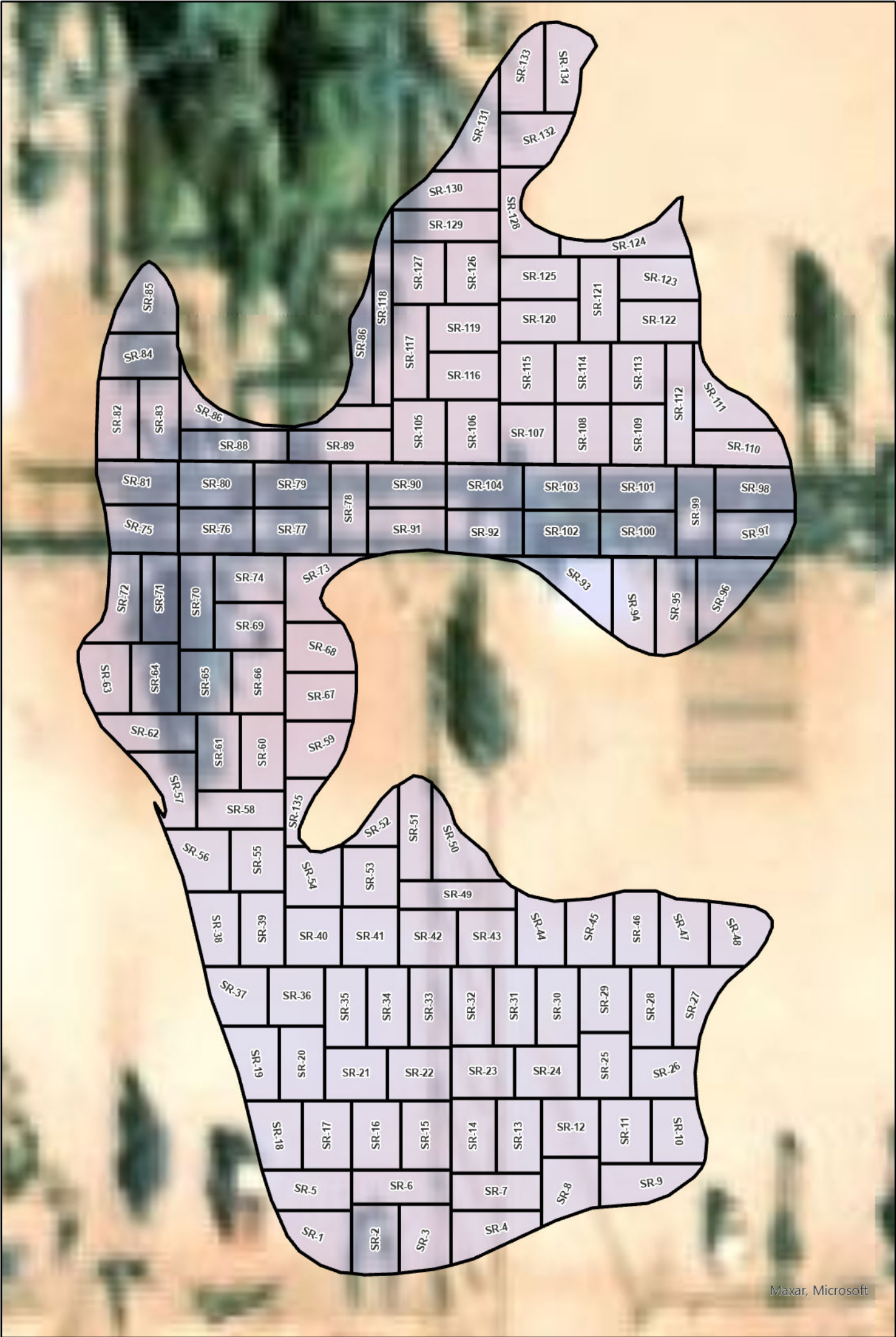

Legend: 📌 Site Location	Figure 1 Site Location Map OXY USA, Inc. Red Tank 27-28 FED CTB Lea County, New Mexico 32.36586,-103.67043 NMOCD Reference # NAPP2105648807	0 0.5 1 2 Miles N
---------------------------------------	--	--------------------------



Maxar, Microsoft

Legend:

-  Remediation Floors
-  Excavated Area

Remediation Map
OXY USA, Inc.
Red Tank 27-28 FED CTB
Lea County, New Mexico
32.36586,-103.67043
NMOCD Reference #
NAPP2105648807

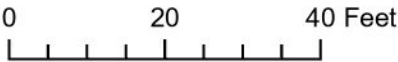



Excavation

Pad:



Pad:





Excavation

Pad:



Pad:



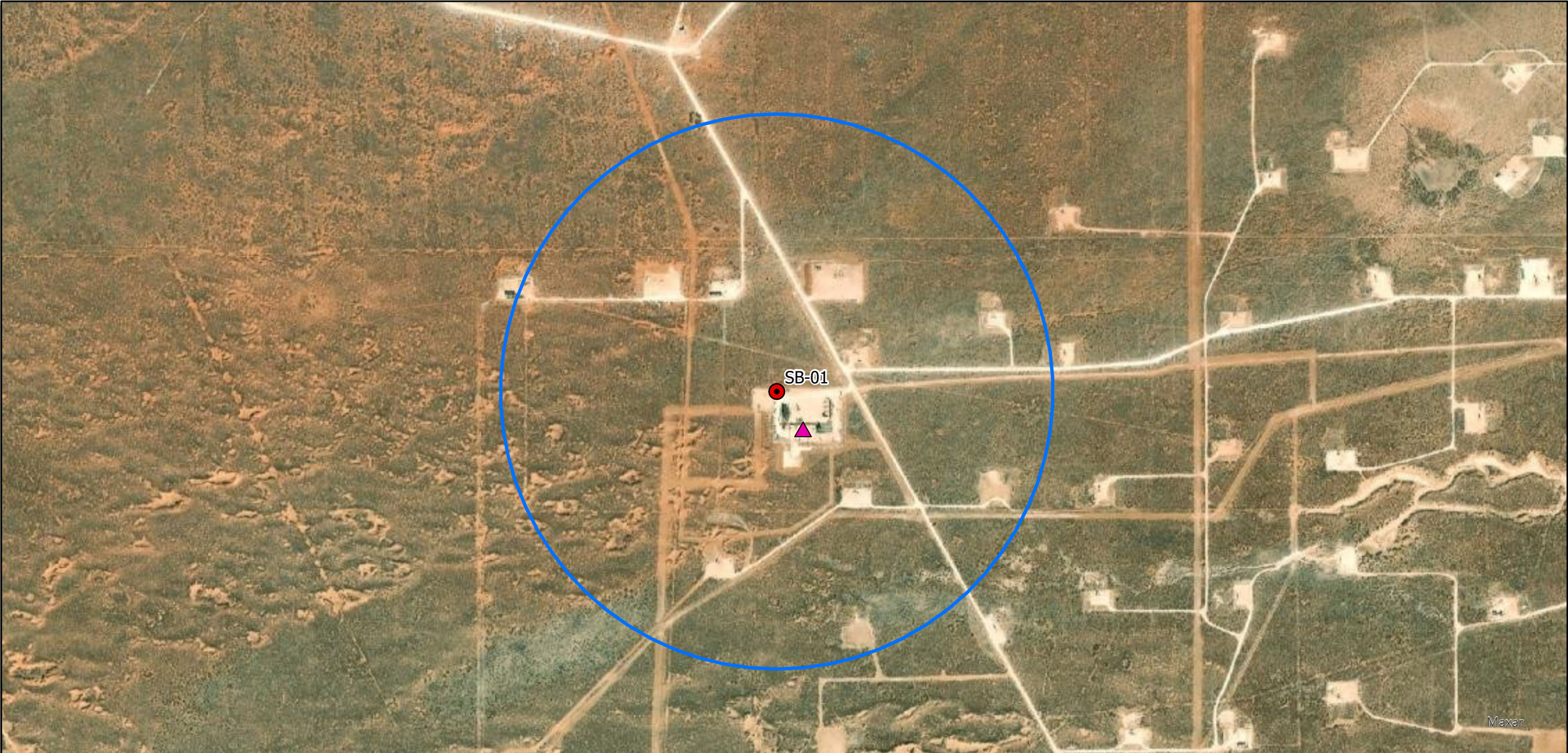

Legend: ▲ Site Location ● Soil Bore □ 1/2 Mile Buffer	Soil Bore Map OXY USA, Inc. Red Tank 27-28 CTB Lea County, New Mexico	<div>00.10.20.40.60.8 Miles</div> <div></div>
---	--	---



Soil Bore Log SB-01

PROJECT NAME Red Tank 27-28		DRILLING DATE 04/05/2022	COORDINATES 32.36509, -103.66921
CLIENT OXY USA, Inc.		TOTAL DEPTH 105'	COORD SYS NAD 83
			ULSTR N-11-26S-28E
			SURFACE ELEVATION 3624'
COMMENTS Spud on the Northwest corner of the Red Tank 27-28 SWD pad. Bore Hole was observed to be dry after 72 hrs.			LOGGED BY CJ
			CHECKED BY DD
Depth (ft)	Moisture	Material Description	Elevation (ft)
	D	Caliche Road Base at Surface. Dry	3620
5		Reddish Brown Sandy Loam. Dry	
10		Light Tan Sandy Loam. Dry	3615
15			3610
20		Reddish Brown Sandy Clay Loam. Dry	3605
25			3600
30			3595
35			3590
40		Light Gray Sandy Clay Loam. Dry	3585
45		Reddish Brown Sandy Clay Loam. Dry	3580
50		Reddish Brown Sandy Clay Loam. Dry	3575
55			3570
60			3565
65			3560
70			3555
75			3550
80			3545
85		Reddish Brown Clay Loam. Dry	3540
90		Light Tan Sandy Loam. Dry	3535
95		Tan Sandy Loam. Dry	3530
100		White Sandy Loam. Dry	3525
105			3520
		Termination Depth at:105 ft.	
110			3515

DRY HOLE This bore log is intended for evidence of depth to groundwater greater than 105'

Page 1 of 1



Confirmation Sample Notification - NAPP2105648807 RED TANK 27 28 FED CTB

2 messages

Dan Dunkelberg <dan@trinityoilfieldservices.com>
To: OCD.Enviro@state.nm.us
Cc: Josh Halcomb <josh@trinityoilfieldservices.com>
Bcc: Fieldtech 1 <fieldtech1@trinityoilfieldservices.com>

Tue, Apr 19, 2022 at 11:40 AM

This is a notification that Trinity Oilfield Services will conduct confirmation sampling on behalf of OXY USA Inc. at the above referenced site on Thursday, April 21, 2022 at 8:00 a.m.

Dan Dunkelberg
Environmental Professional



Trinity Oilfield Services & Rentals, LLC
Cell: (575) 602-2403

Hamlet, Robert, EMNRD <Robert.Hamlet@state.nm.us>

Tue, Apr 19, 2022 at 2:39 PM

To: Dan Dunkelberg <dan@trinityoilfieldservices.com>
Cc: Josh Halcomb <josh@trinityoilfieldservices.com>, "Bratcher, Mike, EMNRD" <mike.bratcher@state.nm.us>, "Nobui, Jennifer, EMNRD" <Jennifer.Nobui@state.nm.us>

Dan,

Thank you for the notification. Please include a copy of this and all notifications in the remedial and/or closure reports to ensure the notifications are documented in the project file.

Robert Hamlet • Environmental Specialist - Advanced

Environmental Bureau

EMNRD - Oil Conservation Division

811 S. First Street | Artesia, NM 88210

575.909.0302 | robert.hamlet@state.nm.us

<http://www.emnrd.state.nm.us/OCD/>



Sent: Tuesday, April 19, 2022 11:41 AM

To: Hamlet, Robert, EMNRD <Robert.Hamlet@state.nm.us>; Nobui, Jennifer, EMNRD <Jennifer.Nobui@state.nm.us>

Subject: Fw: [EXTERNAL] Confirmation Sample Notification - NAPP2105648807 RED TANK 27 28 FED CTB

From: Dan Dunkelberg <dan@trinityoilfieldservices.com>

Sent: Tuesday, April 19, 2022 11:40 AM

To: Enviro, OCD, EMNRD <OCD.Enviro@state.nm.us>

Cc: Josh Halcomb <josh@trinityoilfieldservices.com>

Subject: [EXTERNAL] Confirmation Sample Notification - NAPP2105648807 RED TANK 27 28 FED CTB

CAUTION: This email originated outside of our organization. Exercise caution prior to clicking on links or opening attachments.

[Quoted text hidden]

Oxy Red Tank 27-28 CTB

Leak Date: 2-22-21
Lea County, NM
Incident ID: NAPP2105648807

Legend

1' EXCAVATION

1' EXCAVATION - C

1' EXCAVATION -B

2' EXCAVATION

3' EXCAVATION

4' EXCAVATION

Leak Area

Sample Points

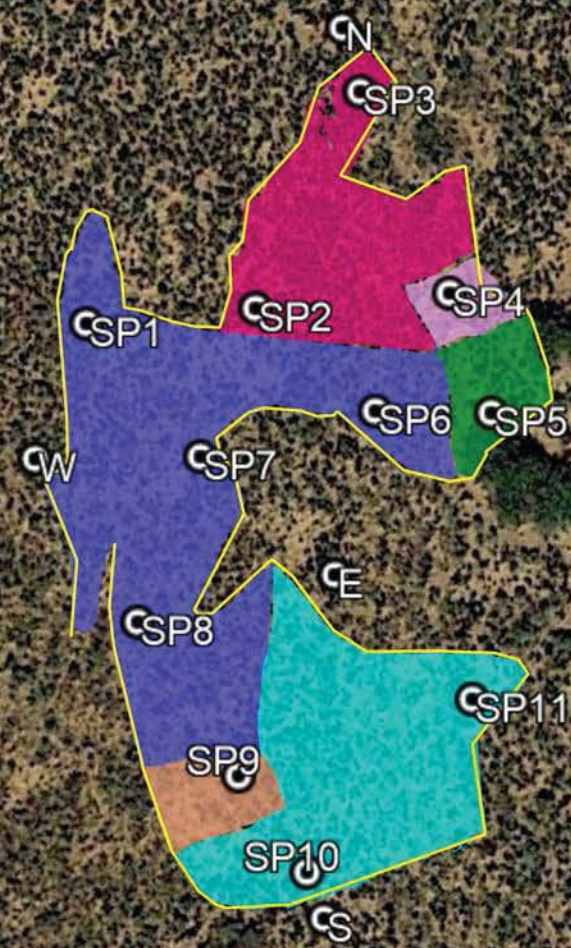

SAMPLE POINTS – RED TANK 27-28 CTB(2-22-21)

SP1 N 32.365403° W-103.670231°

SP2 N 32.365416° W-103.670066°

SP3 N 32.365594° W-103.669965°

SP4 N 32.365428° W-103.669878°

SP5 N 32.365330° W-103.669837°

SP6 N 32.365331° W-103.669950°

SP7 N 32.365294° W-103.670120°

SP8 N 32.365158° W-103.670181°

SP9 N 32.365032° W-103.670083°

SP10 N 32.364953° W-103.670016°

SP11 N 32.365095° W-103.669856°

SP N N32.365643° W-103.669986°

SP E N32.365184° W-103.669981°

SP W N32.365293° W-103.670274°

SP S N32.364915° W-103.670000°

Laboratory Analytical Results Summary
OXY, RED TANK 27-28 CTB (2-22-21)

		Sample ID	North @ Surface	East @ Surface	West @ Surface	South @ Surface
Analyte	Method	Date	4/16/21	4/16/21	4/16/21	4/16/21
			mg/kg	mg/kg	mg/kg	mg/kg
Benzene	BTEX 8021B		<0.050	<0.050	<0.050	<0.050
Toluene	BTEX 8021B		<0.050	<0.050	<0.050	<0.050
Ethylbenzene	BTEX 8021B		<0.050	<0.050	<0.050	<0.050
Total Xylenes	BTEX 8021B		<0.150	<0.150	<0.150	<0.150
Total BTEX	BTEX 8021B		<0.300	<0.300	<0.300	<0.300
Chloride	SM4500Cl-B		80.0	208.0	160.0	128.0
GRO	TPH 8015M		<10.0	<10.0	<10.0	<10.0
DRO	TPH 8015M		22.4	28.9	28.9	<10.0
EXT DRO	TPH 8015M		<10.0	11.3	<10.0	10

		Sample ID	SP1 @ Surface	SP1 @ 1'	SP1 @ 2'	SP1 @ 3'	SP1 @ 4'
Analyte	Method	Date	4/16/21	4/16/21	4/16/21	4/16/21	4/16/21
			mg/kg	mg/kg	mg/kg	mg/kg	mg/kg
Benzene	BTEX 8021B		<0.050	<0.050	<0.050	N/A	N/A
Toluene	BTEX 8021B		0.106	<0.050	<0.050	N/A	N/A
Ethylbenzene	BTEX 8021B		0.051	<0.050	<0.050	N/A	N/A
Total Xylenes	BTEX 8021B		0.281	<0.150	<0.150	N/A	N/A
Total BTEX	BTEX 8021B		0.438	<0.300	<0.300	N/A	N/A
Chloride	SM4500Cl-B		56000	2120	192.0	32	16
GRO	TPH 8015M		<100	<10.0	<10.0	N/A	N/A
DRO	TPH 8015M		7710	<10.0	44.2	N/A	N/A
EXT DRO	TPH 8015M		2640	<10.0	<10.0	N/A	N/A

		Sample ID	SP2 @ Surface	SP2 @ 1'	SP2 @ 2'
Analyte	Method	Date	4/16/21	4/16/21	4/16/21
			mg/kg	mg/kg	mg/kg
Benzene	BTEX 8021B		<0.050	<0.050	N/A
Toluene	BTEX 8021B		<0.050	<0.050	N/A
Ethylbenzene	BTEX 8021B		<0.050	<0.050	N/A
Total Xylenes	BTEX 8021B		<0.150	<0.150	N/A
Total BTEX	BTEX 8021B		<0.300	<0.300	N/A
Chloride	SM4500Cl-B		39200	160.0	64
GRO	TPH 8015M		<50.0	<10.0	N/A
DRO	TPH 8015M		924	50.5	N/A
EXT DRO	TPH 8015M		335	11.2	N/A

		Sample ID	SP3 @ Surface	SP3 @ 1'	SP3 @ 2'
Analyte	Method	Date	4/16/21	4/16/21	4/16/21
			mg/kg	mg/kg	mg/kg
Benzene	BTEX 8021B		<0.050	<0.050	N/A
Toluene	BTEX 8021B		0.641	<0.050	N/A
Ethylbenzene	BTEX 8021B		0.811	<0.050	N/A
Total Xylenes	BTEX 8021B		4.91	<0.150	N/A
Total BTEX	BTEX 8021B		6.36	<0.300	N/A
Chloride	SM4500Cl-B		7440	80.0	32
GRO	TPH 8015M		156	<10.0	N/A
DRO	TPH 8015M		16300	63.7	N/A
EXT DRO	TPH 8015M		3840	14.6	N/A

Laboratory Analytical Results Summary
OXY, RED TANK 27-28 CTB (2-22-21)

		Sample ID	SP4 @ Surface	SP4 @ 1'	SP4 @ 2'	SP4 @ 3'	SP4 @ 4'	SP @ 4'
Analyte	Method	Date	4/16/21	4/16/21	4/16/21	4/16/21	4/16/21	5/5/21
			mg/kg	mg/kg	mg/kg	mg/kg	mg/kg	mg/kg
Benzene	BTEX 8021B		<0.050	<0.050	<0.050	<0.050	N/A	N/A
Toluene	BTEX 8021B		1.78	<0.050	<0.050	<0.050	N/A	N/A
Ethylbenzene	BTEX 8021B		2.16	<0.050	<0.050	<0.050	N/A	N/A
Total Xylenes	BTEX 8021B		12.8	<0.150	<0.150	<0.150	N/A	N/A
Total BTEX	BTEX 8021B		16.7	<0.300	<0.300	<0.300	N/A	N/A
Chloride	SM4500Cl-B		10000	1490	608	16	32	96.0
GRO	TPH 8015M		721	<10.0	<10.0	<10.0	N/A	N/A
DRO	TPH 8015M		241	157	247	<10.0	N/A	N/A
EXT DRO	TPH 8015M		7100	27.9	44.2	<10.0	N/A	N/A

		Sample ID	SP5 @ Surface	SP5 @ 1'	SP5 @ 2'	SP5 @ 3'
Analyte	Method	Date	4/16/21	4/16/21	4/16/21	4/16/21
			mg/kg	mg/kg	mg/kg	mg/kg
Benzene	BTEX 8021B		<0.050	<0.050	N/A	N/A
Toluene	BTEX 8021B		0.72	<0.050	N/A	N/A
Ethylbenzene	BTEX 8021B		1.01	<0.050	N/A	N/A
Total Xylenes	BTEX 8021B		6.75	<0.150	N/A	N/A
Total BTEX	BTEX 8021B		8.48	<0.300	N/A	N/A
Chloride	SM4500Cl-B		7600.0	1080	16.0	<16.0
GRO	TPH 8015M		379	<10.0	N/A	N/A
DRO	TPH 8015M		38100	114	N/A	N/A
EXT DRO	TPH 8015M		7660	<10.0	N/A	N/A

		Sample ID	SP6 @ Surface	SP6 @ 1'	SP6 @ 2'	SP6 @ 3'
Analyte	Method	Date	4/16/21	4/16/21	4/16/21	4/16/21
			mg/kg	mg/kg	mg/kg	mg/kg
Benzene	BTEX 8021B		<0.050	<0.050	<0.050	N/A
Toluene	BTEX 8021B		0.366	<0.050	<0.050	N/A
Ethylbenzene	BTEX 8021B		0.249	<0.050	<0.050	N/A
Total Xylenes	BTEX 8021B		1.83	<0.150	<0.150	N/A
Total BTEX	BTEX 8021B		2.45	<0.300	<0.300	N/A
Chloride	SM4500Cl-B		62400.0	944	128	80
GRO	TPH 8015M		<100	<10.0	<10.0	N/A
DRO	TPH 8015M		30300	97.2	<10.0	N/A
EXT DRO	TPH 8015M		7840	<10.0	<10.0	N/A

		Sample ID	SP7 @ Surface	SP7 @ 1'	SP7 @ 2'	SP7 @ 3'	SP7 @ 4'
Analyte	Method	Date	4/19/21	4/19/21	4/19/21	4/19/21	4/19/21
			mg/kg	mg/kg	mg/kg	mg/kg	mg/kg
Benzene	BTEX 8021B		<0.050	<0.050	<0.050	N/A	N/A
Toluene	BTEX 8021B		0.057	<0.050	<0.050	N/A	N/A
Ethylbenzene	BTEX 8021B		<0.050	<0.050	<0.050	N/A	N/A
Total Xylenes	BTEX 8021B		0.156	<0.150	<0.150	N/A	N/A
Total BTEX	BTEX 8021B		42000	<0.300	<0.300	N/A	N/A
Chloride	SM4500Cl-B		10000	848	304	<16.0	32
GRO	TPH 8015M		<50.0	<10.0	<10.0	N/A	N/A
DRO	TPH 8015M		11400	<10.0	<10.0	N/A	N/A
EXT DRO	TPH 8015M		2550	<10.0	<10.0	N/A	N/A

Laboratory Analytical Results Summary
OXY, RED TANK 27-28 CTB (2-22-21)

		Sample ID	SP8 @ Surface	SP8 @ 1'	SP8 @ 2'	SP8 @ 3'	SP8 @ 4'
Analyte	Method	Date	4/19/21	4/19/21	4/19/21	4/19/21	4/19/21
			mg/kg	mg/kg	mg/kg	mg/kg	mg/kg
Benzene	BTEX 8021B		<0.050	<0.050	<0.050	N/A	N/A
Toluene	BTEX 8021B		0.069	<0.050	<0.050	N/A	N/A
Ethylbenzene	BTEX 8021B		0.121	<0.050	<0.050	N/A	N/A
Total Xylenes	BTEX 8021B		1.15	<0.150	<0.150	N/A	N/A
Total BTEX	BTEX 8021B		1.34	<0.300	<0.300	N/A	N/A
Chloride	SM4500Cl-B		6240	2320	352	16	32
GRO	TPH 8015M		218	<10.0	<10.0	N/A	N/A
DRO	TPH 8015M		20700	<10.0	<10.0	N/A	N/A
EXT DRO	TPH 8015M		3880	<10.0	<10.0	N/A	N/A

		Sample ID	SP9 @ Surface	SP9 @ 1'	SP9 @ 2'	SP9 @ 3'
Analyte	Method	Date	4/16/21	4/16/21	4/16/21	4/16/21
			mg/kg	mg/kg	mg/kg	mg/kg
Benzene	BTEX 8021B		<0.050	<0.050	<0.050	N/A
Toluene	BTEX 8021B		0.108	<0.050	<0.050	N/A
Ethylbenzene	BTEX 8021B		0.516	<0.050	<0.050	N/A
Total Xylenes	BTEX 8021B		4.48	0.188	<0.150	N/A
Total BTEX	BTEX 8021B		5.11	<0.300	<0.300	N/A
Chloride	SM4500Cl-B		20000	720	160	640
GRO	TPH 8015M		154	15.7	<10.0	N/A
DRO	TPH 8015M		13100	583	77	N/A
EXT DRO	TPH 8015M		2840	69.2	<10.0	N/A

		Sample ID	SP10 @ Surface	SP10 @ 1'	SP10 @ 2'	SP10 @ 3'
Analyte	Method	Date	4/19/21	4/19/21	4/19/21	4/19/21
			mg/kg	mg/kg	mg/kg	mg/kg
Benzene	BTEX 8021B		<0.050	<0.050	N/A	N/A
Toluene	BTEX 8021B		<0.050	<0.050	N/A	N/A
Ethylbenzene	BTEX 8021B		<0.050	<0.050	N/A	N/A
Total Xylenes	BTEX 8021B		0.271	<0.150	N/A	N/A
Total BTEX	BTEX 8021B		<0.300	<0.300	N/A	N/A
Chloride	SM4500Cl-B		18000	144	128	192
GRO	TPH 8015M		16.7	<10.0	N/A	N/A
DRO	TPH 8015M		8520	<10.0	N/A	N/A
EXT DRO	TPH 8015M		1790	<10.0	N/A	N/A

		Sample ID	SP11 @ Surface	SP11 @ 1'	SP11 @ 2'	SP11 @ 3'
Analyte	Method	Date	4/19/21	4/19/21	4/19/21	4/19/21
			mg/kg	mg/kg	mg/kg	mg/kg
Benzene	BTEX 8021B		<0.050	<0.050	N/A	N/A
Toluene	BTEX 8021B		0.997	<0.050	N/A	N/A
Ethylbenzene	BTEX 8021B		3.83	<0.050	N/A	N/A
Total Xylenes	BTEX 8021B		24.8	<0.150	N/A	N/A
Total BTEX	BTEX 8021B		29.7	<0.300	N/A	N/A
Chloride	SM4500Cl-B		7120	128	48	<16.0
GRO	TPH 8015M		916	<10.0	N/A	N/A
DRO	TPH 8015M		15800	90.1	N/A	N/A
EXT DRO	TPH 8015M		2670	<10.0	N/A	N/A



PHONE (575) 393-2326 ° 101 E. MARLAND ° HOBBS, NM 88240

May 04, 2022

DAN DUNKELBERG

TRINITY OILFIELD SERVICES & RENTALS, LLC

P. O. BOX 2587

HOBBS, NM 88241

RE: TACO CAT

Enclosed are the results of analyses for samples received by the laboratory on 04/29/22 14:05.

Cardinal Laboratories is accredited through Texas NELAP under certificate number T104704398-21-14. Accreditation applies to drinking water, non-potable water and solid and chemical materials. All accredited analytes are denoted by an asterisk (*). For a complete list of accredited analytes and matrices visit the TCEQ website at www.tceq.texas.gov/field/qa/lab_accred_certif.html.

Cardinal Laboratories is accredited through the State of Colorado Department of Public Health and Environment for:

Method EPA 552.2	Haloacetic Acids (HAA-5)
Method EPA 524.2	Total Trihalomethanes (TTHM)
Method EPA 524.4	Regulated VOCs (V1, V2, V3)

Accreditation applies to public drinking water matrices.

This report meets NELAP requirements and is made up of a cover page, analytical results, and a copy of the original chain-of-custody. If you have any questions concerning this report, please feel free to contact me.

Sincerely,

A handwritten signature in black ink that reads "Celey D. Keene".

Celey D. Keene

Lab Director/Quality Manager



PHONE (575) 393-2326 ° 101 E. MARLAND ° HOBBS, NM 88240

Analytical Results For:

TRINITY OILFIELD SERVICES & RENTALS, LLC
 DAN DUNKELBERG
 P. O. BOX 2587
 HOBBS NM, 88241
 Fax To: NONE

Received: 04/29/2022
 Reported: 05/04/2022
 Project Name: TACO CAT
 Project Number: NONE GIVEN
 Project Location: OXY - LEA CO., NM

Sampling Date: 04/29/2022
 Sampling Type: Soil
 Sampling Condition: ** (See Notes)
 Sample Received By: Shalyn Rodriguez

Sample ID: SR - 67 @ 1' (H221781-01)

BTEx 8021B		mg/kg		Analyzed By: MS/						
Analyte	Result	Reporting Limit	Analyzed	Method Blank	BS	% Recovery	True Value QC	RPD	Qualifier	
Benzene*	<0.050	0.050	05/02/2022	ND	1.96	97.9	2.00	4.70		
Toluene*	<0.050	0.050	05/02/2022	ND	1.94	97.2	2.00	4.50		
Ethylbenzene*	<0.050	0.050	05/02/2022	ND	1.85	92.6	2.00	4.45		
Total Xylenes*	<0.150	0.150	05/02/2022	ND	5.75	95.8	6.00	4.61		
Total BTEx	<0.300	0.300	05/02/2022	ND						

Surrogate: 4-Bromofluorobenzene (PID) 112 % 69.9-140

Chloride, SM4500Cl-B		mg/kg		Analyzed By: GM						
Analyte	Result	Reporting Limit	Analyzed	Method Blank	BS	% Recovery	True Value QC	RPD	Qualifier	
Chloride	704	16.0	05/02/2022	ND	432	108	400	0.00		

TPH 8015M		mg/kg		Analyzed By: MS					
Analyte	Result	Reporting Limit	Analyzed	Method Blank	BS	% Recovery	True Value QC	RPD	Qualifier
GRO C6-C10*	13.2	10.0	05/02/2022	ND	189	94.4	200	4.60	
DRO >C10-C28*	1000	10.0	05/02/2022	ND	183	91.5	200	0.798	
EXT DRO >C28-C36	267	10.0	05/02/2022	ND					

Surrogate: 1-Chlorooctane 114 % 66.9-136

Surrogate: 1-Chlorooctadecane 125 % 59.5-142

Cardinal Laboratories

*=Accredited Analyte

PLEASE NOTE: Liability and Damages. Cardinal's liability and client's exclusive remedy for any claim arising, whether based in contract or tort, shall be limited to the amount paid by client for analyses. All claims, including those for negligence and any other cause whatsoever shall be deemed waived unless made in writing and received by Cardinal within thirty (30) days after completion of the applicable service. In no event shall Cardinal be liable for incidental or consequential damages, including, without limitation, business interruptions, loss of use, or loss of profits incurred by client, its subsidiaries, affiliates or successors arising out of or related to the performance of the services hereunder by Cardinal, regardless of whether such claim is based upon any of the above stated reasons or otherwise. Results relate only to the samples identified above. This report shall not be reproduced except in full with written approval of Cardinal Laboratories.

Celey D. Keene, Lab Director/Quality Manager



PHONE (575) 393-2326 ° 101 E. MARLAND ° HOBBS, NM 88240

Analytical Results For:

TRINITY OILFIELD SERVICES & RENTALS, LLC
 DAN DUNKELBERG
 P. O. BOX 2587
 HOBBS NM, 88241
 Fax To: NONE

Received: 04/29/2022
 Reported: 05/04/2022
 Project Name: TACO CAT
 Project Number: NONE GIVEN
 Project Location: OXY - LEA CO., NM

Sampling Date: 04/29/2022
 Sampling Type: Soil
 Sampling Condition: ** (See Notes)
 Sample Received By: Shalyn Rodriguez

Sample ID: SR - 68 @ 1' (H221781-02)

BTEx 8021B		mg/kg		Analyzed By: MS/						
Analyte	Result	Reporting Limit	Analyzed	Method Blank	BS	% Recovery	True Value QC	RPD	Qualifier	
Benzene*	<0.050	0.050	05/02/2022	ND	1.96	97.9	2.00	4.70		
Toluene*	<0.050	0.050	05/02/2022	ND	1.94	97.2	2.00	4.50		
Ethylbenzene*	0.070	0.050	05/02/2022	ND	1.85	92.6	2.00	4.45	GC-NC1	
Total Xylenes*	0.814	0.150	05/02/2022	ND	5.75	95.8	6.00	4.61	GC-NC1	
Total BTEx	0.884	0.300	05/02/2022	ND					GC-NC1	

Surrogate: 4-Bromofluorobenzene (PID) 138 % 69.9-140

Chloride, SM4500CI-B		mg/kg		Analyzed By: GM						
Analyte	Result	Reporting Limit	Analyzed	Method Blank	BS	% Recovery	True Value QC	RPD	Qualifier	
Chloride	844	16.0	05/02/2022	ND	432	108	400	0.00		

TPH 8015M	mg/kg	Analyzed By: MS						S-04	
Analyte	Result	Reporting Limit	Analyzed	Method Blank	BS	% Recovery	True Value QC	RPD	Qualifier
GRO C6-C10*	74.8	10.0	05/02/2022	ND	189	94.4	200	4.60	
DRO >C10-C28*	4050	10.0	05/02/2022	ND	183	91.5	200	0.798	
EXT DRO >C28-C36	1040	10.0	05/02/2022	ND					

Surrogate: 1-Chlorooctane 137 % 66.9-136

Surrogate: 1-Chlorooctadecane 229 % 59.5-142

Cardinal Laboratories

*=Accredited Analyte

PLEASE NOTE: Liability and Damages. Cardinal's liability and client's exclusive remedy for any claim arising, whether based in contract or tort, shall be limited to the amount paid by client for analyses. All claims, including those for negligence and any other cause whatsoever shall be deemed waived unless made in writing and received by Cardinal within thirty (30) days after completion of the applicable service. In no event shall Cardinal be liable for incidental or consequential damages, including, without limitation, business interruptions, loss of use, or loss of profits incurred by client, its subsidiaries, affiliates or successors arising out of or related to the performance of the services hereunder by Cardinal, regardless of whether such claim is based upon any of the above stated reasons or otherwise. Results relate only to the samples identified above. This report shall not be reproduced except in full with written approval of Cardinal Laboratories.

Celey D. Keene, Lab Director/Quality Manager



PHONE (575) 393-2326 ° 101 E. MARLAND ° HOBBS, NM 88240

Analytical Results For:

TRINITY OILFIELD SERVICES & RENTALS, LLC
 DAN DUNKELBERG
 P. O. BOX 2587
 HOBBS NM, 88241
 Fax To: NONE

Received: 04/29/2022
 Reported: 05/04/2022
 Project Name: TACO CAT
 Project Number: NONE GIVEN
 Project Location: OXY - LEA CO., NM

Sampling Date: 04/29/2022
 Sampling Type: Soil
 Sampling Condition: ** (See Notes)
 Sample Received By: Shalyn Rodriguez

Sample ID: SR - 69 @ 1' (H221781-03)

BTEx 8021B		mg/kg		Analyzed By: MS/						
Analyte	Result	Reporting Limit	Analyzed	Method Blank	BS	% Recovery	True Value QC	RPD	Qualifier	
Benzene*	<0.050	0.050	05/02/2022	ND	1.96	97.9	2.00	4.70		
Toluene*	<0.050	0.050	05/02/2022	ND	1.94	97.2	2.00	4.50		
Ethylbenzene*	<0.050	0.050	05/02/2022	ND	1.85	92.6	2.00	4.45		
Total Xylenes*	<0.150	0.150	05/02/2022	ND	5.75	95.8	6.00	4.61		
Total BTEX	<0.300	0.300	05/02/2022	ND						

Surrogate: 4-Bromofluorobenzene (PID) 102 % 69.9-140

Chloride, SM4500Cl-B		mg/kg		Analyzed By: GM						
Analyte	Result	Reporting Limit	Analyzed	Method Blank	BS	% Recovery	True Value QC	RPD	Qualifier	
Chloride	1790	16.0	05/02/2022	ND	432	108	400	0.00		

TPH 8015M		mg/kg		Analyzed By: MS				S-04	
Analyte	Result	Reporting Limit	Analyzed	Method Blank	BS	% Recovery	True Value QC	RPD	Qualifier
GRO C6-C10*	<10.0	10.0	05/02/2022	ND	189	94.4	200	4.60	
DRO >C10-C28*	1380	10.0	05/02/2022	ND	183	91.5	200	0.798	
EXT DRO >C28-C36	473	10.0	05/02/2022	ND					

Surrogate: 1-Chlorooctane 110 % 66.9-136

Surrogate: 1-Chlorooctadecane 147 % 59.5-142

Cardinal Laboratories

*=Accredited Analyte

PLEASE NOTE: Liability and Damages. Cardinal's liability and client's exclusive remedy for any claim arising, whether based in contract or tort, shall be limited to the amount paid by client for analyses. All claims, including those for negligence and any other cause whatsoever shall be deemed waived unless made in writing and received by Cardinal within thirty (30) days after completion of the applicable service. In no event shall Cardinal be liable for incidental or consequential damages, including, without limitation, business interruptions, loss of use, or loss of profits incurred by client, its subsidiaries, affiliates or successors arising out of or related to the performance of the services hereunder by Cardinal, regardless of whether such claim is based upon any of the above stated reasons or otherwise. Results relate only to the samples identified above. This report shall not be reproduced except in full with written approval of Cardinal Laboratories.

Celey D. Keene, Lab Director/Quality Manager



PHONE (575) 393-2326 ° 101 E. MARLAND ° HOBBS, NM 88240

Analytical Results For:

TRINITY OILFIELD SERVICES & RENTALS, LLC
 DAN DUNKELBERG
 P. O. BOX 2587
 HOBBS NM, 88241
 Fax To: NONE

Received: 04/29/2022
 Reported: 05/04/2022
 Project Name: TACO CAT
 Project Number: NONE GIVEN
 Project Location: OXY - LEA CO., NM

Sampling Date: 04/29/2022
 Sampling Type: Soil
 Sampling Condition: ** (See Notes)
 Sample Received By: Shalyn Rodriguez

Sample ID: SR - 73 @ 1' (H221781-04)

BTX 8021B		mg/kg		Analyzed By: MS/					
Analyte	Result	Reporting Limit	Analyzed	Method Blank	BS	% Recovery	True Value QC	RPD	Qualifier
Benzene*	<0.050	0.050	05/02/2022	ND	1.96	97.9	2.00	4.70	
Toluene*	<0.050	0.050	05/02/2022	ND	1.94	97.2	2.00	4.50	
Ethylbenzene*	<0.050	0.050	05/02/2022	ND	1.85	92.6	2.00	4.45	
Total Xylenes*	<0.150	0.150	05/02/2022	ND	5.75	95.8	6.00	4.61	
Total BTX	<0.300	0.300	05/02/2022	ND					

Surrogate: 4-Bromofluorobenzene (PID) 102 % 69.9-140

Chloride, SM4500CI-B		mg/kg		Analyzed By: GM						
Analyte	Result	Reporting Limit	Analyzed	Method Blank	BS	% Recovery	True Value QC	RPD	Qualifier	
Chloride	768	16.0	05/02/2022	ND	432	108	400	0.00		

TPH 8015M		mg/kg		Analyzed By: MS					
Analyte	Result	Reporting Limit	Analyzed	Method Blank	BS	% Recovery	True Value QC	RPD	Qualifier
GRO C6-C10*	<10.0	10.0	05/02/2022	ND	189	94.4	200	4.60	
DRO >C10-C28*	44.1	10.0	05/02/2022	ND	183	91.5	200	0.798	
EXT DRO >C28-C36	52.6	10.0	05/02/2022	ND					

Surrogate: 1-Chlorooctane 109 % 66.9-136

Surrogate: 1-Chlorooctadecane 111 % 59.5-142

Cardinal Laboratories

*=Accredited Analyte

PLEASE NOTE: Liability and Damages. Cardinal's liability and client's exclusive remedy for any claim arising, whether based in contract or tort, shall be limited to the amount paid by client for analyses. All claims, including those for negligence and any other cause whatsoever shall be deemed waived unless made in writing and received by Cardinal within thirty (30) days after completion of the applicable service. In no event shall Cardinal be liable for incidental or consequential damages, including, without limitation, business interruptions, loss of use, or loss of profits incurred by client, its subsidiaries, affiliates or successors arising out of or related to the performance of the services hereunder by Cardinal, regardless of whether such claim is based upon any of the above stated reasons or otherwise. Results relate only to the samples identified above. This report shall not be reproduced except in full with written approval of Cardinal Laboratories.

Celey D. Keene, Lab Director/Quality Manager



PHONE (575) 393-2326 ° 101 E. MARLAND ° HOBBS, NM 88240

Analytical Results For:

TRINITY OILFIELD SERVICES & RENTALS, LLC
 DAN DUNKELBERG
 P. O. BOX 2587
 HOBBS NM, 88241
 Fax To: NONE

Received: 04/29/2022
 Reported: 05/04/2022
 Project Name: TACO CAT
 Project Number: NONE GIVEN
 Project Location: OXY - LEA CO., NM

Sampling Date: 04/29/2022
 Sampling Type: Soil
 Sampling Condition: ** (See Notes)
 Sample Received By: Shalyn Rodriguez

Sample ID: SR - 74 @ 1' (H221781-05)

BTX 8021B		mg/kg		Analyzed By: MS/						
Analyte	Result	Reporting Limit	Analyzed	Method Blank	BS	% Recovery	True Value QC	RPD	Qualifier	
Benzene*	<0.050	0.050	05/02/2022	ND	1.96	97.9	2.00	4.70		
Toluene*	<0.050	0.050	05/02/2022	ND	1.94	97.2	2.00	4.50		
Ethylbenzene*	<0.050	0.050	05/02/2022	ND	1.85	92.6	2.00	4.45		
Total Xylenes*	<0.150	0.150	05/02/2022	ND	5.75	95.8	6.00	4.61		
Total BTX	<0.300	0.300	05/02/2022	ND						

Surrogate: 4-Bromofluorobenzene (PID) 102 % 69.9-140

Chloride, SM4500CI-B		mg/kg		Analyzed By: GM						
Analyte	Result	Reporting Limit	Analyzed	Method Blank	BS	% Recovery	True Value QC	RPD	Qualifier	
Chloride	320	16.0	05/02/2022	ND	432	108	400	0.00		

TPH 8015M		mg/kg		Analyzed By: MS					
Analyte	Result	Reporting Limit	Analyzed	Method Blank	BS	% Recovery	True Value QC	RPD	Qualifier
GRO C6-C10*	<10.0	10.0	05/02/2022	ND	189	94.4	200	4.60	
DRO >C10-C28*	14.8	10.0	05/02/2022	ND	183	91.5	200	0.798	
EXT DRO >C28-C36	11.2	10.0	05/02/2022	ND					

Surrogate: 1-Chlorooctane 106 % 66.9-136

Surrogate: 1-Chlorooctadecane 104 % 59.5-142

Cardinal Laboratories

*=Accredited Analyte

PLEASE NOTE: Liability and Damages. Cardinal's liability and client's exclusive remedy for any claim arising, whether based in contract or tort, shall be limited to the amount paid by client for analyses. All claims, including those for negligence and any other cause whatsoever shall be deemed waived unless made in writing and received by Cardinal within thirty (30) days after completion of the applicable service. In no event shall Cardinal be liable for incidental or consequential damages, including, without limitation, business interruptions, loss of use, or loss of profits incurred by client, its subsidiaries, affiliates or successors arising out of or related to the performance of the services hereunder by Cardinal, regardless of whether such claim is based upon any of the above stated reasons or otherwise. Results relate only to the samples identified above. This report shall not be reproduced except in full with written approval of Cardinal Laboratories.

Celey D. Keene, Lab Director/Quality Manager

PHONE (575) 393-2326 • 101 E. MARLAND • HOBBS, NM 88240

Notes and Definitions

S-04	The surrogate recovery for this sample is outside of established control limits due to a sample matrix effect.
GC-NC1	8260 confirmation analysis was performed; initial GC results were not supported by GC/MS analysis and are biased high with interfering compounds.
ND	Analyte NOT DETECTED at or above the reporting limit
RPD	Relative Percent Difference
**	Samples not received at proper temperature of 6°C or below.
***	Insufficient time to reach temperature.
-	Chloride by SM4500Cl-B does not require samples be received at or below 6°C Samples reported on an as received basis (wet) unless otherwise noted on report

Cardinal Laboratories

*=Accredited Analyte

PLEASE NOTE: Liability and Damages. Cardinal's liability and client's exclusive remedy for any claim arising, whether based in contract or tort, shall be limited to the amount paid by client for analyses. All claims, including those for negligence and any other cause whatsoever shall be deemed waived unless made in writing and received by Cardinal within thirty (30) days after completion of the applicable service. In no event shall Cardinal be liable for incidental or consequential damages, including, without limitation, business interruptions, loss of use, or loss of profits incurred by client, its subsidiaries, affiliates or successors arising out of or related to the performance of the services hereunder by Cardinal, regardless of whether such claim is based upon any of the above stated reasons or otherwise. Results relate only to the samples identified above. This report shall not be reproduced except in full with written approval of Cardinal Laboratories.

A handwritten signature in black ink, appearing to read "Celey D. Keene", is written over a horizontal line.

Celey D. Keene, Lab Director/Quality Manager

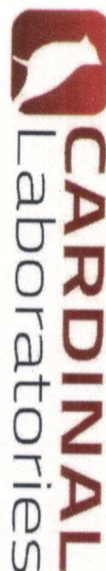

101 East Marland, Hobbs, NM 88240
(575) 393-2326 FAX (575) 393-2476

CHAIN-OF-CUSTODY AND ANALYSIS REQUEST

[illegible]



PHONE (575) 393-2326 ° 101 E. MARLAND ° HOBBS, NM 88240

May 09, 2022

DAN DUNKELBERG

TRINITY OILFIELD SERVICES & RENTALS, LLC

P. O. BOX 2587

HOBBS, NM 88241

RE: RED TANK 27-28 CTB

Enclosed are the results of analyses for samples received by the laboratory on 05/03/22 15:12.

Cardinal Laboratories is accredited through Texas NELAP under certificate number T104704398-21-14. Accreditation applies to drinking water, non-potable water and solid and chemical materials. All accredited analytes are denoted by an asterisk (*). For a complete list of accredited analytes and matrices visit the TCEQ website at www.tceq.texas.gov/field/qa/lab_accred_certif.html.

Cardinal Laboratories is accredited through the State of Colorado Department of Public Health and Environment for:

Method EPA 552.2	Haloacetic Acids (HAA-5)
Method EPA 524.2	Total Trihalomethanes (TTHM)
Method EPA 524.4	Regulated VOCs (V1, V2, V3)

Accreditation applies to public drinking water matrices.

This report meets NELAP requirements and is made up of a cover page, analytical results, and a copy of the original chain-of-custody. If you have any questions concerning this report, please feel free to contact me.

Sincerely,

A handwritten signature in black ink that reads "Celey D. Keene".

Celey D. Keene

Lab Director/Quality Manager



PHONE (575) 393-2326 • 101 E. MARLAND • HOBBS, NM 88240

Analytical Results For:

TRINITY OILFIELD SERVICES & RENTALS, LLC
 DAN DUNKELBERG
 P. O. BOX 2587
 HOBBS NM, 88241
 Fax To: NONE

Received:	05/03/2022	Sampling Date:	05/03/2022
Reported:	05/09/2022	Sampling Type:	Soil
Project Name:	RED TANK 27-28 CTB	Sampling Condition:	** (See Notes)
Project Number:	02-22-21	Sample Received By:	Tamara Oldaker
Project Location:	OXY - LEA CO NM		

Sample ID: SR - 28 @ 1" - 3" (H221837-01)

BTEX 8021B		mg/kg		Analyzed By: MS\					
Analyte	Result	Reporting Limit	Analyzed	Method Blank	BS	% Recovery	True Value QC	RPD	Qualifier
Benzene*	<0.050	0.050	05/06/2022	ND	2.13	106	2.00	2.90	
Toluene*	0.081	0.050	05/06/2022	ND	2.08	104	2.00	3.51	
Ethylbenzene*	<0.050	0.050	05/06/2022	ND	2.03	102	2.00	3.03	
Total Xylenes*	<0.150	0.150	05/06/2022	ND	6.32	105	6.00	3.00	
Total BTEX	<0.300	0.300	05/06/2022	ND					

Surrogate: 4-Bromofluorobenzene (PID) 101 % 69.9-140

Chloride, SM4500Cl-B		mg/kg		Analyzed By: AC					
Analyte	Result	Reporting Limit	Analyzed	Method Blank	BS	% Recovery	True Value QC	RPD	Qualifier
Chloride	400	16.0	05/05/2022	ND	432	108	400	0.00	

TPH 8015M		mg/kg		Analyzed By: MS					
Analyte	Result	Reporting Limit	Analyzed	Method Blank	BS	% Recovery	True Value QC	RPD	Qualifier
GRO C6-C10*	<10.0	10.0	05/05/2022	ND	205	103	200	7.55	
DRO >C10-C28*	84.2	10.0	05/05/2022	ND	197	98.4	200	7.96	
EXT DRO >C28-C36	47.8	10.0	05/05/2022	ND					

Surrogate: 1-Chlorooctane 89.6 % 66.9-136

Surrogate: 1-Chlorooctadecane 90.7 % 59.5-142

Cardinal Laboratories

*=Accredited Analyte

PLEASE NOTE: Liability and Damages. Cardinal's liability and client's exclusive remedy for any claim arising, whether based in contract or tort, shall be limited to the amount paid by client for analyses. All claims, including those for negligence and any other cause whatsoever shall be deemed waived unless made in writing and received by Cardinal within thirty (30) days after completion of the applicable service. In no event shall Cardinal be liable for incidental or consequential damages, including, without limitation, business interruptions, loss of use, or loss of profits incurred by client, its subsidiaries, affiliates or successors arising out of or related to the performance of the services hereunder by Cardinal, regardless of whether such claim is based upon any of the above stated reasons or otherwise. Results relate only to the samples identified above. This report shall not be reproduced except in full with written approval of Cardinal Laboratories.

Celey D. Keene, Lab Director/Quality Manager



PHONE (575) 393-2326 • 101 E. MARLAND • HOBBS, NM 88240

Analytical Results For:

TRINITY OILFIELD SERVICES & RENTALS, LLC
 DAN DUNKELBERG
 P. O. BOX 2587
 HOBBS NM, 88241
 Fax To: NONE

Received: 05/03/2022
 Reported: 05/09/2022
 Project Name: RED TANK 27-28 CTB
 Project Number: 02-22-21
 Project Location: OXY - LEA CO NM

Sampling Date: 05/03/2022
 Sampling Type: Soil
 Sampling Condition: ** (See Notes)
 Sample Received By: Tamara Oldaker

Sample ID: SR - 29 @ 1" - 3" (H221837-02)

BTX 8021B		mg/kg		Analyzed By: MS\					
Analyte	Result	Reporting Limit	Analyzed	Method Blank	BS	% Recovery	True Value QC	RPD	Qualifier
Benzene*	<0.050	0.050	05/06/2022	ND	2.13	106	2.00	2.90	
Toluene*	<0.050	0.050	05/06/2022	ND	2.08	104	2.00	3.51	
Ethylbenzene*	<0.050	0.050	05/06/2022	ND	2.03	102	2.00	3.03	
Total Xylenes*	<0.150	0.150	05/06/2022	ND	6.32	105	6.00	3.00	
Total BTX	<0.300	0.300	05/06/2022	ND					

Surrogate: 4-Bromofluorobenzene (PID) 102 % 69.9-140

Chloride, SM4500Cl-B		mg/kg		Analyzed By: AC					
Analyte	Result	Reporting Limit	Analyzed	Method Blank	BS	% Recovery	True Value QC	RPD	Qualifier
Chloride	416	16.0	05/05/2022	ND	432	108	400	0.00	

TPH 8015M		mg/kg		Analyzed By: MS					
Analyte	Result	Reporting Limit	Analyzed	Method Blank	BS	% Recovery	True Value QC	RPD	Qualifier
GRO C6-C10*	<10.0	10.0	05/05/2022	ND	205	103	200	7.55	
DRO >C10-C28*	81.6	10.0	05/05/2022	ND	197	98.4	200	7.96	
EXT DRO >C28-C36	43.4	10.0	05/05/2022	ND					

Surrogate: 1-Chlorooctane 89.0 % 66.9-136

Surrogate: 1-Chlorooctadecane 91.3 % 59.5-142

Cardinal Laboratories

*=Accredited Analyte

PLEASE NOTE: Liability and Damages. Cardinal's liability and client's exclusive remedy for any claim arising, whether based in contract or tort, shall be limited to the amount paid by client for analyses. All claims, including those for negligence and any other cause whatsoever shall be deemed waived unless made in writing and received by Cardinal within thirty (30) days after completion of the applicable service. In no event shall Cardinal be liable for incidental or consequential damages, including, without limitation, business interruptions, loss of use, or loss of profits incurred by client, its subsidiaries, affiliates or successors arising out of or related to the performance of the services hereunder by Cardinal, regardless of whether such claim is based upon any of the above stated reasons or otherwise. Results relate only to the samples identified above. This report shall not be reproduced except in full with written approval of Cardinal Laboratories.

Celey D. Keene, Lab Director/Quality Manager



PHONE (575) 393-2326 ° 101 E. MARLAND ° HOBBS, NM 88240

Analytical Results For:

TRINITY OILFIELD SERVICES & RENTALS, LLC
 DAN DUNKELBERG
 P. O. BOX 2587
 HOBBS NM, 88241
 Fax To: NONE

Received: 05/03/2022
 Reported: 05/09/2022
 Project Name: RED TANK 27-28 CTB
 Project Number: 02-22-21
 Project Location: OXY - LEA CO NM

Sampling Date: 05/03/2022
 Sampling Type: Soil
 Sampling Condition: ** (See Notes)
 Sample Received By: Tamara Oldaker

Sample ID: SR - 30 @ 1" - 3" (H221837-03)

BTEx 8021B		mg/kg		Analyzed By: MS\					
Analyte	Result	Reporting Limit	Analyzed	Method Blank	BS	% Recovery	True Value QC	RPD	Qualifier
Benzene*	<0.050	0.050	05/06/2022	ND	2.13	106	2.00	2.90	
Toluene*	0.053	0.050	05/06/2022	ND	2.08	104	2.00	3.51	
Ethylbenzene*	<0.050	0.050	05/06/2022	ND	2.03	102	2.00	3.03	
Total Xylenes*	<0.150	0.150	05/06/2022	ND	6.32	105	6.00	3.00	
Total BTEX	<0.300	0.300	05/06/2022	ND					

Surrogate: 4-Bromofluorobenzene (PID) 101 % 69.9-140

Chloride, SM4500Cl-B		mg/kg		Analyzed By: AC					
Analyte	Result	Reporting Limit	Analyzed	Method Blank	BS	% Recovery	True Value QC	RPD	Qualifier
Chloride	416	16.0	05/05/2022	ND	432	108	400	0.00	

TPH 8015M		mg/kg		Analyzed By: MS					
Analyte	Result	Reporting Limit	Analyzed	Method Blank	BS	% Recovery	True Value QC	RPD	Qualifier
GRO C6-C10*	<10.0	10.0	05/05/2022	ND	205	103	200	7.55	
DRO >C10-C28*	86.7	10.0	05/05/2022	ND	197	98.4	200	7.96	
EXT DRO >C28-C36	50.2	10.0	05/05/2022	ND					

Surrogate: 1-Chlorooctane 98.3 % 66.9-136

Surrogate: 1-Chlorooctadecane 100 % 59.5-142

Cardinal Laboratories

*=Accredited Analyte

PLEASE NOTE: Liability and Damages. Cardinal's liability and client's exclusive remedy for any claim arising, whether based in contract or tort, shall be limited to the amount paid by client for analyses. All claims, including those for negligence and any other cause whatsoever shall be deemed waived unless made in writing and received by Cardinal within thirty (30) days after completion of the applicable service. In no event shall Cardinal be liable for incidental or consequential damages, including, without limitation, business interruptions, loss of use, or loss of profits incurred by client, its subsidiaries, affiliates or successors arising out of or related to the performance of the services hereunder by Cardinal, regardless of whether such claim is based upon any of the above stated reasons or otherwise. Results relate only to the samples identified above. This report shall not be reproduced except in full with written approval of Cardinal Laboratories.

Celey D. Keene, Lab Director/Quality Manager



PHONE (575) 393-2326 ° 101 E. MARLAND ° HOBBS, NM 88240

Analytical Results For:

TRINITY OILFIELD SERVICES & RENTALS, LLC
 DAN DUNKELBERG
 P. O. BOX 2587
 HOBBS NM, 88241
 Fax To: NONE

Received: 05/03/2022
 Reported: 05/09/2022
 Project Name: RED TANK 27-28 CTB
 Project Number: 02-22-21
 Project Location: OXY - LEA CO NM

Sampling Date: 05/03/2022
 Sampling Type: Soil
 Sampling Condition: ** (See Notes)
 Sample Received By: Tamara Oldaker

Sample ID: SR - 31 @ 1" - 3" (H221837-04)

BTEx 8021B			mg/kg		Analyzed By: MS\				
Analyte	Result	Reporting Limit	Analyzed	Method Blank	BS	% Recovery	True Value QC	RPD	Qualifier
Benzene*	0.246	0.050	05/06/2022	ND	2.13	106	2.00	2.90	
Toluene*	0.537	0.050	05/06/2022	ND	2.08	104	2.00	3.51	
Ethylbenzene*	0.090	0.050	05/06/2022	ND	2.03	102	2.00	3.03	
Total Xylenes*	0.438	0.150	05/06/2022	ND	6.32	105	6.00	3.00	
Total BTEX	1.31	0.300	05/06/2022	ND					

Surrogate: 4-Bromofluorobenzene (PID) 101 % 69.9-140

Chloride, SM4500Cl-B			mg/kg		Analyzed By: AC				
Analyte	Result	Reporting Limit	Analyzed	Method Blank	BS	% Recovery	True Value QC	RPD	Qualifier
Chloride	432	16.0	05/05/2022	ND	432	108	400	0.00	

TPH 8015M			mg/kg		Analyzed By: MS				
Analyte	Result	Reporting Limit	Analyzed	Method Blank	BS	% Recovery	True Value QC	RPD	Qualifier
GRO C6-C10*	<10.0	10.0	05/05/2022	ND	205	103	200	7.55	
DRO >C10-C28*	72.1	10.0	05/05/2022	ND	197	98.4	200	7.96	
EXT DRO >C28-C36	41.0	10.0	05/05/2022	ND					

Surrogate: 1-Chlorooctane 92.8 % 66.9-136

Surrogate: 1-Chlorooctadecane 95.2 % 59.5-142

Cardinal Laboratories

*=Accredited Analyte

PLEASE NOTE: Liability and Damages. Cardinal's liability and client's exclusive remedy for any claim arising, whether based in contract or tort, shall be limited to the amount paid by client for analyses. All claims, including those for negligence and any other cause whatsoever shall be deemed waived unless made in writing and received by Cardinal within thirty (30) days after completion of the applicable service. In no event shall Cardinal be liable for incidental or consequential damages, including, without limitation, business interruptions, loss of use, or loss of profits incurred by client, its subsidiaries, affiliates or successors arising out of or related to the performance of the services hereunder by Cardinal, regardless of whether such claim is based upon any of the above stated reasons or otherwise. Results relate only to the samples identified above. This report shall not be reproduced except in full with written approval of Cardinal Laboratories.

Celey D. Keene, Lab Director/Quality Manager



PHONE (575) 393-2326 • 101 E. MARLAND • HOBBS, NM 88240

Analytical Results For:

TRINITY OILFIELD SERVICES & RENTALS, LLC
 DAN DUNKELBERG
 P. O. BOX 2587
 HOBBS NM, 88241
 Fax To: NONE

Received: 05/03/2022
 Reported: 05/09/2022
 Project Name: RED TANK 27-28 CTB
 Project Number: 02-22-21
 Project Location: OXY - LEA CO NM

Sampling Date: 05/03/2022
 Sampling Type: Soil
 Sampling Condition: ** (See Notes)
 Sample Received By: Tamara Oldaker

Sample ID: SR - 32 @ 1" - 3" (H221837-05)

BTEx 8021B		mg/kg		Analyzed By: MS\					
Analyte	Result	Reporting Limit	Analyzed	Method Blank	BS	% Recovery	True Value QC	RPD	Qualifier
Benzene*	<0.050	0.050	05/06/2022	ND	2.13	106	2.00	2.90	
Toluene*	0.064	0.050	05/06/2022	ND	2.08	104	2.00	3.51	
Ethylbenzene*	<0.050	0.050	05/06/2022	ND	2.03	102	2.00	3.03	
Total Xylenes*	<0.150	0.150	05/06/2022	ND	6.32	105	6.00	3.00	
Total BTEx	<0.300	0.300	05/06/2022	ND					

Surrogate: 4-Bromofluorobenzene (PID) 101 % 69.9-140

Chloride, SM4500Cl-B		mg/kg		Analyzed By: AC						
Analyte	Result	Reporting Limit	Analyzed	Method Blank	BS	% Recovery	True Value QC	RPD	Qualifier	
Chloride	416	16.0	05/05/2022	ND	432	108	400	0.00		

TPH 8015M		mg/kg		Analyzed By: MS					
Analyte	Result	Reporting Limit	Analyzed	Method Blank	BS	% Recovery	True Value QC	RPD	Qualifier
GRO C6-C10*	<10.0	10.0	05/05/2022	ND	205	103	200	7.55	
DRO >C10-C28*	90.9	10.0	05/05/2022	ND	197	98.4	200	7.96	
EXT DRO >C28-C36	49.9	10.0	05/05/2022	ND					

Surrogate: 1-Chlorooctane 90.4 % 66.9-136

Surrogate: 1-Chlorooctadecane 93.6 % 59.5-142

Cardinal Laboratories

*=Accredited Analyte

PLEASE NOTE: Liability and Damages. Cardinal's liability and client's exclusive remedy for any claim arising, whether based in contract or tort, shall be limited to the amount paid by client for analyses. All claims, including those for negligence and any other cause whatsoever shall be deemed waived unless made in writing and received by Cardinal within thirty (30) days after completion of the applicable service. In no event shall Cardinal be liable for incidental or consequential damages, including, without limitation, business interruptions, loss of use, or loss of profits incurred by client, its subsidiaries, affiliates or successors arising out of or related to the performance of the services hereunder by Cardinal, regardless of whether such claim is based upon any of the above stated reasons or otherwise. Results relate only to the samples identified above. This report shall not be reproduced except in full with written approval of Cardinal Laboratories.

Celey D. Keene, Lab Director/Quality Manager



PHONE (575) 393-2326 • 101 E. MARLAND • HOBBS, NM 88240

Analytical Results For:

TRINITY OILFIELD SERVICES & RENTALS, LLC
 DAN DUNKELBERG
 P. O. BOX 2587
 HOBBS NM, 88241
 Fax To: NONE

Received: 05/03/2022
 Reported: 05/09/2022
 Project Name: RED TANK 27-28 CTB
 Project Number: 02-22-21
 Project Location: OXY - LEA CO NM

Sampling Date: 05/03/2022
 Sampling Type: Soil
 Sampling Condition: ** (See Notes)
 Sample Received By: Tamara Oldaker

Sample ID: SR - 33 @ 1" - 3" (H221837-06)

BTEx 8021B		mg/kg		Analyzed By: MS\					
Analyte	Result	Reporting Limit	Analyzed	Method Blank	BS	% Recovery	True Value QC	RPD	Qualifier
Benzene*	<0.050	0.050	05/06/2022	ND	2.13	106	2.00	2.90	
Toluene*	0.068	0.050	05/06/2022	ND	2.08	104	2.00	3.51	
Ethylbenzene*	<0.050	0.050	05/06/2022	ND	2.03	102	2.00	3.03	
Total Xylenes*	<0.150	0.150	05/06/2022	ND	6.32	105	6.00	3.00	
Total BTEx	<0.300	0.300	05/06/2022	ND					

Surrogate: 4-Bromofluorobenzene (PID) 101 % 69.9-140

Chloride, SM4500Cl-B		mg/kg		Analyzed By: AC						
Analyte	Result	Reporting Limit	Analyzed	Method Blank	BS	% Recovery	True Value QC	RPD	Qualifier	
Chloride	400	16.0	05/05/2022	ND	432	108	400	0.00		

TPH 8015M		mg/kg		Analyzed By: MS					
Analyte	Result	Reporting Limit	Analyzed	Method Blank	BS	% Recovery	True Value QC	RPD	Qualifier
GRO C6-C10*	<10.0	10.0	05/05/2022	ND	205	103	200	7.55	
DRO >C10-C28*	86.8	10.0	05/05/2022	ND	197	98.4	200	7.96	
EXT DRO >C28-C36	46.9	10.0	05/05/2022	ND					

Surrogate: 1-Chlorooctane 98.8 % 66.9-136

Surrogate: 1-Chlorooctadecane 101 % 59.5-142

Cardinal Laboratories

*=Accredited Analyte

PLEASE NOTE: Liability and Damages. Cardinal's liability and client's exclusive remedy for any claim arising, whether based in contract or tort, shall be limited to the amount paid by client for analyses. All claims, including those for negligence and any other cause whatsoever shall be deemed waived unless made in writing and received by Cardinal within thirty (30) days after completion of the applicable service. In no event shall Cardinal be liable for incidental or consequential damages, including, without limitation, business interruptions, loss of use, or loss of profits incurred by client, its subsidiaries, affiliates or successors arising out of or related to the performance of the services hereunder by Cardinal, regardless of whether such claim is based upon any of the above stated reasons or otherwise. Results relate only to the samples identified above. This report shall not be reproduced except in full with written approval of Cardinal Laboratories.

Celey D. Keene, Lab Director/Quality Manager



PHONE (575) 393-2326 • 101 E. MARLAND • HOBBS, NM 88240

Analytical Results For:

TRINITY OILFIELD SERVICES & RENTALS, LLC
 DAN DUNKELBERG
 P. O. BOX 2587
 HOBBS NM, 88241
 Fax To: NONE

Received: 05/03/2022
 Reported: 05/09/2022
 Project Name: RED TANK 27-28 CTB
 Project Number: 02-22-21
 Project Location: OXY - LEA CO NM

Sampling Date: 05/03/2022
 Sampling Type: Soil
 Sampling Condition: ** (See Notes)
 Sample Received By: Tamara Oldaker

Sample ID: SR - 34 @ 1" - 3" (H221837-07)

BTEx 8021B		mg/kg		Analyzed By: MS\					
Analyte	Result	Reporting Limit	Analyzed	Method Blank	BS	% Recovery	True Value QC	RPD	Qualifier
Benzene*	<0.050	0.050	05/06/2022	ND	2.13	106	2.00	2.90	
Toluene*	0.057	0.050	05/06/2022	ND	2.08	104	2.00	3.51	
Ethylbenzene*	<0.050	0.050	05/06/2022	ND	2.03	102	2.00	3.03	
Total Xylenes*	<0.150	0.150	05/06/2022	ND	6.32	105	6.00	3.00	
Total BTEx	<0.300	0.300	05/06/2022	ND					

Surrogate: 4-Bromofluorobenzene (PID) 102 % 69.9-140

Chloride, SM4500Cl-B		mg/kg		Analyzed By: AC						
Analyte	Result	Reporting Limit	Analyzed	Method Blank	BS	% Recovery	True Value QC	RPD	Qualifier	
Chloride	400	16.0	05/05/2022	ND	432	108	400	0.00		

TPH 8015M		mg/kg		Analyzed By: MS					
Analyte	Result	Reporting Limit	Analyzed	Method Blank	BS	% Recovery	True Value QC	RPD	Qualifier
GRO C6-C10*	<10.0	10.0	05/05/2022	ND	205	103	200	7.55	
DRO >C10-C28*	80.9	10.0	05/05/2022	ND	197	98.4	200	7.96	
EXT DRO >C28-C36	43.9	10.0	05/05/2022	ND					

Surrogate: 1-Chlorooctane 87.0 % 66.9-136

Surrogate: 1-Chlorooctadecane 90.8 % 59.5-142

Cardinal Laboratories

*=Accredited Analyte

PLEASE NOTE: Liability and Damages. Cardinal's liability and client's exclusive remedy for any claim arising, whether based in contract or tort, shall be limited to the amount paid by client for analyses. All claims, including those for negligence and any other cause whatsoever shall be deemed waived unless made in writing and received by Cardinal within thirty (30) days after completion of the applicable service. In no event shall Cardinal be liable for incidental or consequential damages, including, without limitation, business interruptions, loss of use, or loss of profits incurred by client, its subsidiaries, affiliates or successors arising out of or related to the performance of the services hereunder by Cardinal, regardless of whether such claim is based upon any of the above stated reasons or otherwise. Results relate only to the samples identified above. This report shall not be reproduced except in full with written approval of Cardinal Laboratories.

Celey D. Keene, Lab Director/Quality Manager



PHONE (575) 393-2326 ° 101 E. MARLAND ° HOBBS, NM 88240

Analytical Results For:

TRINITY OILFIELD SERVICES & RENTALS, LLC
 DAN DUNKELBERG
 P. O. BOX 2587
 HOBBS NM, 88241
 Fax To: NONE

Received: 05/03/2022
 Reported: 05/09/2022
 Project Name: RED TANK 27-28 CTB
 Project Number: 02-22-21
 Project Location: OXY - LEA CO NM

Sampling Date: 05/03/2022
 Sampling Type: Soil
 Sampling Condition: ** (See Notes)
 Sample Received By: Tamara Oldaker

Sample ID: SR - 35 @ 1" - 3" (H221837-08)

BTEx 8021B		mg/kg		Analyzed By: MS\					
Analyte	Result	Reporting Limit	Analyzed	Method Blank	BS	% Recovery	True Value QC	RPD	Qualifier
Benzene*	<0.050	0.050	05/06/2022	ND	2.13	106	2.00	2.90	
Toluene*	0.084	0.050	05/06/2022	ND	2.08	104	2.00	3.51	
Ethylbenzene*	<0.050	0.050	05/06/2022	ND	2.03	102	2.00	3.03	
Total Xylenes*	<0.150	0.150	05/06/2022	ND	6.32	105	6.00	3.00	
Total BTEx	<0.300	0.300	05/06/2022	ND					

Surrogate: 4-Bromofluorobenzene (PID) 101 % 69.9-140

Chloride, SM4500Cl-B		mg/kg		Analyzed By: AC					
Analyte	Result	Reporting Limit	Analyzed	Method Blank	BS	% Recovery	True Value QC	RPD	Qualifier
Chloride	400	16.0	05/05/2022	ND	432	108	400	0.00	

TPH 8015M		mg/kg		Analyzed By: MS					
Analyte	Result	Reporting Limit	Analyzed	Method Blank	BS	% Recovery	True Value QC	RPD	Qualifier
GRO C6-C10*	<10.0	10.0	05/05/2022	ND	205	103	200	7.55	
DRO >C10-C28*	88.3	10.0	05/05/2022	ND	197	98.4	200	7.96	
EXT DRO >C28-C36	43.6	10.0	05/05/2022	ND					

Surrogate: 1-Chlorooctane 89.6 % 66.9-136

Surrogate: 1-Chlorooctadecane 91.9 % 59.5-142

Cardinal Laboratories

*=Accredited Analyte

PLEASE NOTE: Liability and Damages. Cardinal's liability and client's exclusive remedy for any claim arising, whether based in contract or tort, shall be limited to the amount paid by client for analyses. All claims, including those for negligence and any other cause whatsoever shall be deemed waived unless made in writing and received by Cardinal within thirty (30) days after completion of the applicable service. In no event shall Cardinal be liable for incidental or consequential damages, including, without limitation, business interruptions, loss of use, or loss of profits incurred by client, its subsidiaries, affiliates or successors arising out of or related to the performance of the services hereunder by Cardinal, regardless of whether such claim is based upon any of the above stated reasons or otherwise. Results relate only to the samples identified above. This report shall not be reproduced except in full with written approval of Cardinal Laboratories.

Celey D. Keene, Lab Director/Quality Manager



PHONE (575) 393-2326 ° 101 E. MARLAND ° HOBBS, NM 88240

Analytical Results For:

TRINITY OILFIELD SERVICES & RENTALS, LLC
 DAN DUNKELBERG
 P. O. BOX 2587
 HOBBS NM, 88241
 Fax To: NONE

Received: 05/03/2022
 Reported: 05/09/2022
 Project Name: RED TANK 27-28 CTB
 Project Number: 02-22-21
 Project Location: OXY - LEA CO NM

Sampling Date: 05/03/2022
 Sampling Type: Soil
 Sampling Condition: ** (See Notes)
 Sample Received By: Tamara Oldaker

Sample ID: SR - 36 @ 1" - 3" (H221837-09)

BTX 8021B		mg/kg		Analyzed By: JH					
Analyte	Result	Reporting Limit	Analyzed	Method Blank	BS	% Recovery	True Value QC	RPD	Qualifier
Benzene*	<0.050	0.050	05/06/2022	ND	2.09	104	2.00	0.277	
Toluene*	0.102	0.050	05/06/2022	ND	2.17	109	2.00	1.41	
Ethylbenzene*	<0.050	0.050	05/06/2022	ND	2.11	106	2.00	1.30	
Total Xylenes*	<0.150	0.150	05/06/2022	ND	6.25	104	6.00	1.52	
Total BTX	<0.300	0.300	05/06/2022	ND					

Surrogate: 4-Bromofluorobenzene (PID) 95.6 % 69.9-140

Chloride, SM4500CI-B		mg/kg		Analyzed By: AC					
Analyte	Result	Reporting Limit	Analyzed	Method Blank	BS	% Recovery	True Value QC	RPD	Qualifier
Chloride	432	16.0	05/05/2022	ND	432	108	400	0.00	

TPH 8015M		mg/kg		Analyzed By: MS					
Analyte	Result	Reporting Limit	Analyzed	Method Blank	BS	% Recovery	True Value QC	RPD	Qualifier
GRO C6-C10*	<10.0	10.0	05/05/2022	ND	205	103	200	7.55	
DRO >C10-C28*	88.0	10.0	05/05/2022	ND	197	98.4	200	7.96	
EXT DRO >C28-C36	42.8	10.0	05/05/2022	ND					

Surrogate: 1-Chlorooctane 90.4 % 66.9-136

Surrogate: 1-Chlorooctadecane 91.7 % 59.5-142

Cardinal Laboratories

*=Accredited Analyte

PLEASE NOTE: Liability and Damages. Cardinal's liability and client's exclusive remedy for any claim arising, whether based in contract or tort, shall be limited to the amount paid by client for analyses. All claims, including those for negligence and any other cause whatsoever shall be deemed waived unless made in writing and received by Cardinal within thirty (30) days after completion of the applicable service. In no event shall Cardinal be liable for incidental or consequential damages, including, without limitation, business interruptions, loss of use, or loss of profits incurred by client, its subsidiaries, affiliates or successors arising out of or related to the performance of the services hereunder by Cardinal, regardless of whether such claim is based upon any of the above stated reasons or otherwise. Results relate only to the samples identified above. This report shall not be reproduced except in full with written approval of Cardinal Laboratories.

Celey D. Keene, Lab Director/Quality Manager



PHONE (575) 393-2326 ° 101 E. MARLAND ° HOBBS, NM 88240

Analytical Results For:

TRINITY OILFIELD SERVICES & RENTALS, LLC
 DAN DUNKELBERG
 P. O. BOX 2587
 HOBBS NM, 88241
 Fax To: NONE

Received: 05/03/2022
 Reported: 05/09/2022
 Project Name: RED TANK 27-28 CTB
 Project Number: 02-22-21
 Project Location: OXY - LEA CO NM

Sampling Date: 05/03/2022
 Sampling Type: Soil
 Sampling Condition: ** (See Notes)
 Sample Received By: Tamara Oldaker

Sample ID: SR - 37 @ 1" - 3" (H221837-10)

BTEx 8021B		mg/kg		Analyzed By: JH					
Analyte	Result	Reporting Limit	Analyzed	Method Blank	BS	% Recovery	True Value QC	RPD	Qualifier
Benzene*	<0.050	0.050	05/06/2022	ND	2.09	104	2.00	0.277	
Toluene*	0.064	0.050	05/06/2022	ND	2.17	109	2.00	1.41	
Ethylbenzene*	<0.050	0.050	05/06/2022	ND	2.11	106	2.00	1.30	
Total Xylenes*	<0.150	0.150	05/06/2022	ND	6.25	104	6.00	1.52	
Total BTEx	<0.300	0.300	05/06/2022	ND					

Surrogate: 4-Bromofluorobenzene (PID) 99.8 % 69.9-140

Chloride, SM4500Cl-B		mg/kg		Analyzed By: AC					
Analyte	Result	Reporting Limit	Analyzed	Method Blank	BS	% Recovery	True Value QC	RPD	Qualifier
Chloride	400	16.0	05/05/2022	ND	432	108	400	0.00	

TPH 8015M		mg/kg		Analyzed By: MS					
Analyte	Result	Reporting Limit	Analyzed	Method Blank	BS	% Recovery	True Value QC	RPD	Qualifier
GRO C6-C10*	<10.0	10.0	05/06/2022	ND	214	107	200	0.902	
DRO >C10-C28*	86.7	10.0	05/06/2022	ND	205	103	200	0.239	
EXT DRO >C28-C36	45.6	10.0	05/06/2022	ND					

Surrogate: 1-Chlorooctane 89.3 % 66.9-136

Surrogate: 1-Chlorooctadecane 93.1 % 59.5-142

Cardinal Laboratories

*=Accredited Analyte

PLEASE NOTE: Liability and Damages. Cardinal's liability and client's exclusive remedy for any claim arising, whether based in contract or tort, shall be limited to the amount paid by client for analyses. All claims, including those for negligence and any other cause whatsoever shall be deemed waived unless made in writing and received by Cardinal within thirty (30) days after completion of the applicable service. In no event shall Cardinal be liable for incidental or consequential damages, including, without limitation, business interruptions, loss of use, or loss of profits incurred by client, its subsidiaries, affiliates or successors arising out of or related to the performance of the services hereunder by Cardinal, regardless of whether such claim is based upon any of the above stated reasons or otherwise. Results relate only to the samples identified above. This report shall not be reproduced except in full with written approval of Cardinal Laboratories.

Celey D. Keene, Lab Director/Quality Manager



PHONE (575) 393-2326 ° 101 E. MARLAND ° HOBBS, NM 88240

Analytical Results For:

TRINITY OILFIELD SERVICES & RENTALS, LLC
 DAN DUNKELBERG
 P. O. BOX 2587
 HOBBS NM, 88241
 Fax To: NONE

Received: 05/03/2022
 Reported: 05/09/2022
 Project Name: RED TANK 27-28 CTB
 Project Number: 02-22-21
 Project Location: OXY - LEA CO NM

Sampling Date: 05/03/2022
 Sampling Type: Soil
 Sampling Condition: ** (See Notes)
 Sample Received By: Tamara Oldaker

Sample ID: SR - 38 @ 1" - 3" (H221837-11)

BTEX 8021B		mg/kg		Analyzed By: JH					
Analyte	Result	Reporting Limit	Analyzed	Method Blank	BS	% Recovery	True Value QC	RPD	Qualifier
Benzene*	<0.050	0.050	05/06/2022	ND	2.09	104	2.00	0.277	
Toluene*	0.071	0.050	05/06/2022	ND	2.17	109	2.00	1.41	
Ethylbenzene*	<0.050	0.050	05/06/2022	ND	2.11	106	2.00	1.30	
Total Xylenes*	<0.150	0.150	05/06/2022	ND	6.25	104	6.00	1.52	
Total BTEX	<0.300	0.300	05/06/2022	ND					

Surrogate: 4-Bromofluorobenzene (PID) 99.2 % 69.9-140

Chloride, SM4500Cl-B		mg/kg		Analyzed By: AC						
Analyte	Result	Reporting Limit	Analyzed	Method Blank	BS	% Recovery	True Value QC	RPD	Qualifier	
Chloride	384	16.0	05/05/2022	ND	432	108	400	0.00		

TPH 8015M		mg/kg		Analyzed By: MS					
Analyte	Result	Reporting Limit	Analyzed	Method Blank	BS	% Recovery	True Value QC	RPD	Qualifier
GRO C6-C10*	<10.0	10.0	05/06/2022	ND	214	107	200	0.902	
DRO >C10-C28*	75.7	10.0	05/06/2022	ND	205	103	200	0.239	
EXT DRO >C28-C36	38.0	10.0	05/06/2022	ND					

Surrogate: 1-Chlorooctane 88.6 % 66.9-136

Surrogate: 1-Chlorooctadecane 91.0 % 59.5-142

Cardinal Laboratories

*=Accredited Analyte

PLEASE NOTE: Liability and Damages. Cardinal's liability and client's exclusive remedy for any claim arising, whether based in contract or tort, shall be limited to the amount paid by client for analyses. All claims, including those for negligence and any other cause whatsoever shall be deemed waived unless made in writing and received by Cardinal within thirty (30) days after completion of the applicable service. In no event shall Cardinal be liable for incidental or consequential damages, including, without limitation, business interruptions, loss of use, or loss of profits incurred by client, its subsidiaries, affiliates or successors arising out of or related to the performance of the services hereunder by Cardinal, regardless of whether such claim is based upon any of the above stated reasons or otherwise. Results relate only to the samples identified above. This report shall not be reproduced except in full with written approval of Cardinal Laboratories.

Celey D. Keene, Lab Director/Quality Manager



PHONE (575) 393-2326 ° 101 E. MARLAND ° HOBBS, NM 88240

Analytical Results For:

TRINITY OILFIELD SERVICES & RENTALS, LLC
 DAN DUNKELBERG
 P. O. BOX 2587
 HOBBS NM, 88241
 Fax To: NONE

Received: 05/03/2022
 Reported: 05/09/2022
 Project Name: RED TANK 27-28 CTB
 Project Number: 02-22-21
 Project Location: OXY - LEA CO NM

Sampling Date: 05/03/2022
 Sampling Type: Soil
 Sampling Condition: ** (See Notes)
 Sample Received By: Tamara Oldaker

Sample ID: SR - 39 @ 1" - 3" (H221837-12)

BTEx 8021B		mg/kg		Analyzed By: JH					
Analyte	Result	Reporting Limit	Analyzed	Method Blank	BS	% Recovery	True Value QC	RPD	Qualifier
Benzene*	<0.050	0.050	05/06/2022	ND	2.09	104	2.00	0.277	
Toluene*	0.069	0.050	05/06/2022	ND	2.17	109	2.00	1.41	
Ethylbenzene*	<0.050	0.050	05/06/2022	ND	2.11	106	2.00	1.30	
Total Xylenes*	<0.150	0.150	05/06/2022	ND	6.25	104	6.00	1.52	
Total BTEX	<0.300	0.300	05/06/2022	ND					

Surrogate: 4-Bromofluorobenzene (PID) 98.5 % 69.9-140

Chloride, SM4500Cl-B		mg/kg		Analyzed By: AC					
Analyte	Result	Reporting Limit	Analyzed	Method Blank	BS	% Recovery	True Value QC	RPD	Qualifier
Chloride	416	16.0	05/05/2022	ND	432	108	400	0.00	

TPH 8015M		mg/kg		Analyzed By: MS					
Analyte	Result	Reporting Limit	Analyzed	Method Blank	BS	% Recovery	True Value QC	RPD	Qualifier
GRO C6-C10*	<10.0	10.0	05/06/2022	ND	214	107	200	0.902	
DRO >C10-C28*	51.4	10.0	05/06/2022	ND	205	103	200	0.239	
EXT DRO >C28-C36	15.4	10.0	05/06/2022	ND					

Surrogate: 1-Chlorooctane 86.3 % 66.9-136

Surrogate: 1-Chlorooctadecane 90.4 % 59.5-142

Cardinal Laboratories

*=Accredited Analyte

PLEASE NOTE: Liability and Damages. Cardinal's liability and client's exclusive remedy for any claim arising, whether based in contract or tort, shall be limited to the amount paid by client for analyses. All claims, including those for negligence and any other cause whatsoever shall be deemed waived unless made in writing and received by Cardinal within thirty (30) days after completion of the applicable service. In no event shall Cardinal be liable for incidental or consequential damages, including, without limitation, business interruptions, loss of use, or loss of profits incurred by client, its subsidiaries, affiliates or successors arising out of or related to the performance of the services hereunder by Cardinal, regardless of whether such claim is based upon any of the above stated reasons or otherwise. Results relate only to the samples identified above. This report shall not be reproduced except in full with written approval of Cardinal Laboratories.

Celey D. Keene, Lab Director/Quality Manager



PHONE (575) 393-2326 ° 101 E. MARLAND ° HOBBS, NM 88240

Analytical Results For:

TRINITY OILFIELD SERVICES & RENTALS, LLC
 DAN DUNKELBERG
 P. O. BOX 2587
 HOBBS NM, 88241
 Fax To: NONE

Received: 05/03/2022
 Reported: 05/09/2022
 Project Name: RED TANK 27-28 CTB
 Project Number: 02-22-21
 Project Location: OXY - LEA CO NM

Sampling Date: 05/03/2022
 Sampling Type: Soil
 Sampling Condition: ** (See Notes)
 Sample Received By: Tamara Oldaker

Sample ID: SR - 40 @ 1" - 3" (H221837-13)

BTEx 8021B		mg/kg		Analyzed By: JH						
Analyte	Result	Reporting Limit	Analyzed	Method Blank	BS	% Recovery	True Value QC	RPD	Qualifier	
Benzene*	<0.050	0.050	05/06/2022	ND	2.09	104	2.00	0.277		
Toluene*	<0.050	0.050	05/06/2022	ND	2.17	109	2.00	1.41		
Ethylbenzene*	<0.050	0.050	05/06/2022	ND	2.11	106	2.00	1.30		
Total Xylenes*	<0.150	0.150	05/06/2022	ND	6.25	104	6.00	1.52		
Total BTEx	<0.300	0.300	05/06/2022	ND						

Surrogate: 4-Bromofluorobenzene (PID) 97.3 % 69.9-140

Chloride, SM4500Cl-B		mg/kg		Analyzed By: AC						
Analyte	Result	Reporting Limit	Analyzed	Method Blank	BS	% Recovery	True Value QC	RPD	Qualifier	
Chloride	368	16.0	05/05/2022	ND	416	104	400	3.77		

TPH 8015M		mg/kg		Analyzed By: MS					
Analyte	Result	Reporting Limit	Analyzed	Method Blank	BS	% Recovery	True Value QC	RPD	Qualifier
GRO C6-C10*	<10.0	10.0	05/06/2022	ND	214	107	200	0.902	
DRO >C10-C28*	79.4	10.0	05/06/2022	ND	205	103	200	0.239	
EXT DRO >C28-C36	41.9	10.0	05/06/2022	ND					

Surrogate: 1-Chlorooctane 93.1 % 66.9-136

Surrogate: 1-Chlorooctadecane 96.9 % 59.5-142

Cardinal Laboratories

*=Accredited Analyte

PLEASE NOTE: Liability and Damages. Cardinal's liability and client's exclusive remedy for any claim arising, whether based in contract or tort, shall be limited to the amount paid by client for analyses. All claims, including those for negligence and any other cause whatsoever shall be deemed waived unless made in writing and received by Cardinal within thirty (30) days after completion of the applicable service. In no event shall Cardinal be liable for incidental or consequential damages, including, without limitation, business interruptions, loss of use, or loss of profits incurred by client, its subsidiaries, affiliates or successors arising out of or related to the performance of the services hereunder by Cardinal, regardless of whether such claim is based upon any of the above stated reasons or otherwise. Results relate only to the samples identified above. This report shall not be reproduced except in full with written approval of Cardinal Laboratories.

Celey D. Keene, Lab Director/Quality Manager



PHONE (575) 393-2326 ° 101 E. MARLAND ° HOBBS, NM 88240

Analytical Results For:

TRINITY OILFIELD SERVICES & RENTALS, LLC
 DAN DUNKELBERG
 P. O. BOX 2587
 HOBBS NM, 88241
 Fax To: NONE

Received: 05/03/2022
 Reported: 05/09/2022
 Project Name: RED TANK 27-28 CTB
 Project Number: 02-22-21
 Project Location: OXY - LEA CO NM

Sampling Date: 05/03/2022
 Sampling Type: Soil
 Sampling Condition: ** (See Notes)
 Sample Received By: Tamara Oldaker

Sample ID: SR - 41 @ 1" - 3" (H221837-14)

BTEx 8021B		mg/kg		Analyzed By: JH					
Analyte	Result	Reporting Limit	Analyzed	Method Blank	BS	% Recovery	True Value QC	RPD	Qualifier
Benzene*	0.091	0.050	05/07/2022	ND	2.09	104	2.00	0.277	
Toluene*	0.207	0.050	05/07/2022	ND	2.17	109	2.00	1.41	
Ethylbenzene*	<0.050	0.050	05/07/2022	ND	2.11	106	2.00	1.30	
Total Xylenes*	0.165	0.150	05/07/2022	ND	6.25	104	6.00	1.52	
Total BTEX	0.463	0.300	05/07/2022	ND					

Surrogate: 4-Bromofluorobenzene (PID) 98.7 % 69.9-140

Chloride, SM4500Cl-B		mg/kg		Analyzed By: AC					
Analyte	Result	Reporting Limit	Analyzed	Method Blank	BS	% Recovery	True Value QC	RPD	Qualifier
Chloride	400	16.0	05/05/2022	ND	416	104	400	3.77	

TPH 8015M		mg/kg		Analyzed By: MS					
Analyte	Result	Reporting Limit	Analyzed	Method Blank	BS	% Recovery	True Value QC	RPD	Qualifier
GRO C6-C10*	<10.0	10.0	05/06/2022	ND	214	107	200	0.902	
DRO >C10-C28*	75.8	10.0	05/06/2022	ND	205	103	200	0.239	
EXT DRO >C28-C36	36.6	10.0	05/06/2022	ND					

Surrogate: 1-Chlorooctane 90.0 % 66.9-136

Surrogate: 1-Chlorooctadecane 92.7 % 59.5-142

Cardinal Laboratories

*=Accredited Analyte

PLEASE NOTE: Liability and Damages. Cardinal's liability and client's exclusive remedy for any claim arising, whether based in contract or tort, shall be limited to the amount paid by client for analyses. All claims, including those for negligence and any other cause whatsoever shall be deemed waived unless made in writing and received by Cardinal within thirty (30) days after completion of the applicable service. In no event shall Cardinal be liable for incidental or consequential damages, including, without limitation, business interruptions, loss of use, or loss of profits incurred by client, its subsidiaries, affiliates or successors arising out of or related to the performance of the services hereunder by Cardinal, regardless of whether such claim is based upon any of the above stated reasons or otherwise. Results relate only to the samples identified above. This report shall not be reproduced except in full with written approval of Cardinal Laboratories.

Celey D. Keene, Lab Director/Quality Manager



PHONE (575) 393-2326 • 101 E. MARLAND • HOBBS, NM 88240

Analytical Results For:

TRINITY OILFIELD SERVICES & RENTALS, LLC
 DAN DUNKELBERG
 P. O. BOX 2587
 HOBBS NM, 88241
 Fax To: NONE

Received: 05/03/2022
 Reported: 05/09/2022
 Project Name: RED TANK 27-28 CTB
 Project Number: 02-22-21
 Project Location: OXY - LEA CO NM

Sampling Date: 05/03/2022
 Sampling Type: Soil
 Sampling Condition: ** (See Notes)
 Sample Received By: Tamara Oldaker

Sample ID: SR - 42 @ 1" - 3" (H221837-15)

BTEx 8021B		mg/kg		Analyzed By: JH					
Analyte	Result	Reporting Limit	Analyzed	Method Blank	BS	% Recovery	True Value QC	RPD	Qualifier
Benzene*	<0.050	0.050	05/06/2022	ND	2.09	104	2.00	0.277	
Toluene*	0.068	0.050	05/06/2022	ND	2.17	109	2.00	1.41	
Ethylbenzene*	<0.050	0.050	05/06/2022	ND	2.11	106	2.00	1.30	
Total Xylenes*	<0.150	0.150	05/06/2022	ND	6.25	104	6.00	1.52	
Total BTEx	<0.300	0.300	05/06/2022	ND					

Surrogate: 4-Bromofluorobenzene (PID) 100 % 69.9-140

Chloride, SM4500Cl-B		mg/kg		Analyzed By: AC					
Analyte	Result	Reporting Limit	Analyzed	Method Blank	BS	% Recovery	True Value QC	RPD	Qualifier
Chloride	400	16.0	05/05/2022	ND	416	104	400	3.77	

TPH 8015M		mg/kg		Analyzed By: MS					
Analyte	Result	Reporting Limit	Analyzed	Method Blank	BS	% Recovery	True Value QC	RPD	Qualifier
GRO C6-C10*	<10.0	10.0	05/05/2022	ND	192	96.1	200	4.59	
DRO >C10-C28*	45.4	10.0	05/05/2022	ND	193	96.5	200	8.14	
EXT DRO >C28-C36	24.3	10.0	05/05/2022	ND					

Surrogate: 1-Chlorooctane 77.9 % 66.9-136

Surrogate: 1-Chlorooctadecane 85.2 % 59.5-142

Cardinal Laboratories

*=Accredited Analyte

PLEASE NOTE: Liability and Damages. Cardinal's liability and client's exclusive remedy for any claim arising, whether based in contract or tort, shall be limited to the amount paid by client for analyses. All claims, including those for negligence and any other cause whatsoever shall be deemed waived unless made in writing and received by Cardinal within thirty (30) days after completion of the applicable service. In no event shall Cardinal be liable for incidental or consequential damages, including, without limitation, business interruptions, loss of use, or loss of profits incurred by client, its subsidiaries, affiliates or successors arising out of or related to the performance of the services hereunder by Cardinal, regardless of whether such claim is based upon any of the above stated reasons or otherwise. Results relate only to the samples identified above. This report shall not be reproduced except in full with written approval of Cardinal Laboratories.

Celey D. Keene, Lab Director/Quality Manager



PHONE (575) 393-2326 ° 101 E. MARLAND ° HOBBS, NM 88240

Analytical Results For:

TRINITY OILFIELD SERVICES & RENTALS, LLC
 DAN DUNKELBERG
 P. O. BOX 2587
 HOBBS NM, 88241
 Fax To: NONE

Received: 05/03/2022
 Reported: 05/09/2022
 Project Name: RED TANK 27-28 CTB
 Project Number: 02-22-21
 Project Location: OXY - LEA CO NM

Sampling Date: 05/03/2022
 Sampling Type: Soil
 Sampling Condition: ** (See Notes)
 Sample Received By: Tamara Oldaker

Sample ID: SR - 43 @ 1" - 3" (H221837-16)

BTEX 8021B		mg/kg		Analyzed By: JH					
Analyte	Result	Reporting Limit	Analyzed	Method Blank	BS	% Recovery	True Value QC	RPD	Qualifier
Benzene*	<0.050	0.050	05/06/2022	ND	2.09	104	2.00	0.277	
Toluene*	0.073	0.050	05/06/2022	ND	2.17	109	2.00	1.41	
Ethylbenzene*	<0.050	0.050	05/06/2022	ND	2.11	106	2.00	1.30	
Total Xylenes*	<0.150	0.150	05/06/2022	ND	6.25	104	6.00	1.52	
Total BTEX	<0.300	0.300	05/06/2022	ND					

Surrogate: 4-Bromofluorobenzene (PID) 97.5 % 69.9-140

Chloride, SM4500Cl-B		mg/kg		Analyzed By: AC					
Analyte	Result	Reporting Limit	Analyzed	Method Blank	BS	% Recovery	True Value QC	RPD	Qualifier
Chloride	432	16.0	05/05/2022	ND	416	104	400	3.77	

TPH 8015M		mg/kg		Analyzed By: MS					
Analyte	Result	Reporting Limit	Analyzed	Method Blank	BS	% Recovery	True Value QC	RPD	Qualifier
GRO C6-C10*	<10.0	10.0	05/05/2022	ND	192	96.1	200	4.59	
DRO >C10-C28*	53.1	10.0	05/05/2022	ND	193	96.5	200	8.14	
EXT DRO >C28-C36	33.5	10.0	05/05/2022	ND					

Surrogate: 1-Chlorooctane 81.5 % 66.9-136

Surrogate: 1-Chlorooctadecane 89.4 % 59.5-142

Cardinal Laboratories

*=Accredited Analyte

PLEASE NOTE: Liability and Damages. Cardinal's liability and client's exclusive remedy for any claim arising, whether based in contract or tort, shall be limited to the amount paid by client for analyses. All claims, including those for negligence and any other cause whatsoever shall be deemed waived unless made in writing and received by Cardinal within thirty (30) days after completion of the applicable service. In no event shall Cardinal be liable for incidental or consequential damages, including, without limitation, business interruptions, loss of use, or loss of profits incurred by client, its subsidiaries, affiliates or successors arising out of or related to the performance of the services hereunder by Cardinal, regardless of whether such claim is based upon any of the above stated reasons or otherwise. Results relate only to the samples identified above. This report shall not be reproduced except in full with written approval of Cardinal Laboratories.

Celey D. Keene, Lab Director/Quality Manager



PHONE (575) 393-2326 • 101 E. MARLAND • HOBBS, NM 88240

Analytical Results For:

TRINITY OILFIELD SERVICES & RENTALS, LLC
 DAN DUNKELBERG
 P. O. BOX 2587
 HOBBS NM, 88241
 Fax To: NONE

Received: 05/03/2022
 Reported: 05/09/2022
 Project Name: RED TANK 27-28 CTB
 Project Number: 02-22-21
 Project Location: OXY - LEA CO NM

Sampling Date: 05/03/2022
 Sampling Type: Soil
 Sampling Condition: ** (See Notes)
 Sample Received By: Tamara Oldaker

Sample ID: SR - 44 @ 1" - 3" (H221837-17)

BTEx 8021B		mg/kg		Analyzed By: JH					
Analyte	Result	Reporting Limit	Analyzed	Method Blank	BS	% Recovery	True Value QC	RPD	Qualifier
Benzene*	<0.050	0.050	05/06/2022	ND	2.09	104	2.00	0.277	
Toluene*	0.082	0.050	05/06/2022	ND	2.17	109	2.00	1.41	
Ethylbenzene*	<0.050	0.050	05/06/2022	ND	2.11	106	2.00	1.30	
Total Xylenes*	<0.150	0.150	05/06/2022	ND	6.25	104	6.00	1.52	
Total BTEx	<0.300	0.300	05/06/2022	ND					

Surrogate: 4-Bromofluorobenzene (PID) 95.9 % 69.9-140

Chloride, SM4500Cl-B		mg/kg		Analyzed By: AC					
Analyte	Result	Reporting Limit	Analyzed	Method Blank	BS	% Recovery	True Value QC	RPD	Qualifier
Chloride	384	16.0	05/05/2022	ND	416	104	400	3.77	

TPH 8015M		mg/kg		Analyzed By: MS					
Analyte	Result	Reporting Limit	Analyzed	Method Blank	BS	% Recovery	True Value QC	RPD	Qualifier
GRO C6-C10*	<10.0	10.0	05/05/2022	ND	192	96.1	200	4.59	
DRO >C10-C28*	58.7	10.0	05/05/2022	ND	193	96.5	200	8.14	
EXT DRO >C28-C36	39.5	10.0	05/05/2022	ND					

Surrogate: 1-Chlorooctane 85.8 % 66.9-136

Surrogate: 1-Chlorooctadecane 96.4 % 59.5-142

Cardinal Laboratories

*=Accredited Analyte

PLEASE NOTE: Liability and Damages. Cardinal's liability and client's exclusive remedy for any claim arising, whether based in contract or tort, shall be limited to the amount paid by client for analyses. All claims, including those for negligence and any other cause whatsoever shall be deemed waived unless made in writing and received by Cardinal within thirty (30) days after completion of the applicable service. In no event shall Cardinal be liable for incidental or consequential damages, including, without limitation, business interruptions, loss of use, or loss of profits incurred by client, its subsidiaries, affiliates or successors arising out of or related to the performance of the services hereunder by Cardinal, regardless of whether such claim is based upon any of the above stated reasons or otherwise. Results relate only to the samples identified above. This report shall not be reproduced except in full with written approval of Cardinal Laboratories.

Celey D. Keene, Lab Director/Quality Manager



PHONE (575) 393-2326 • 101 E. MARLAND • HOBBS, NM 88240

Analytical Results For:

TRINITY OILFIELD SERVICES & RENTALS, LLC
 DAN DUNKELBERG
 P. O. BOX 2587
 HOBBS NM, 88241
 Fax To: NONE

Received: 05/03/2022
 Reported: 05/09/2022
 Project Name: RED TANK 27-28 CTB
 Project Number: 02-22-21
 Project Location: OXY - LEA CO NM

Sampling Date: 05/03/2022
 Sampling Type: Soil
 Sampling Condition: ** (See Notes)
 Sample Received By: Tamara Oldaker

Sample ID: SR - 45 @ 1" - 3" (H221837-18)

BTEx 8021B		mg/kg		Analyzed By: JH					
Analyte	Result	Reporting Limit	Analyzed	Method Blank	BS	% Recovery	True Value QC	RPD	Qualifier
Benzene*	<0.050	0.050	05/06/2022	ND	2.09	104	2.00	0.277	
Toluene*	0.081	0.050	05/06/2022	ND	2.17	109	2.00	1.41	
Ethylbenzene*	<0.050	0.050	05/06/2022	ND	2.11	106	2.00	1.30	
Total Xylenes*	<0.150	0.150	05/06/2022	ND	6.25	104	6.00	1.52	
Total BTEx	<0.300	0.300	05/06/2022	ND					

Surrogate: 4-Bromofluorobenzene (PID) 101 % 69.9-140

Chloride, SM4500Cl-B		mg/kg		Analyzed By: AC					
Analyte	Result	Reporting Limit	Analyzed	Method Blank	BS	% Recovery	True Value QC	RPD	Qualifier
Chloride	384	16.0	05/05/2022	ND	416	104	400	3.77	

TPH 8015M		mg/kg		Analyzed By: MS					
Analyte	Result	Reporting Limit	Analyzed	Method Blank	BS	% Recovery	True Value QC	RPD	Qualifier
GRO C6-C10*	<10.0	10.0	05/05/2022	ND	192	96.1	200	4.59	
DRO >C10-C28*	55.3	10.0	05/05/2022	ND	193	96.5	200	8.14	
EXT DRO >C28-C36	42.1	10.0	05/05/2022	ND					

Surrogate: 1-Chlorooctane 78.6 % 66.9-136

Surrogate: 1-Chlorooctadecane 85.7 % 59.5-142

Cardinal Laboratories

*=Accredited Analyte

PLEASE NOTE: Liability and Damages. Cardinal's liability and client's exclusive remedy for any claim arising, whether based in contract or tort, shall be limited to the amount paid by client for analyses. All claims, including those for negligence and any other cause whatsoever shall be deemed waived unless made in writing and received by Cardinal within thirty (30) days after completion of the applicable service. In no event shall Cardinal be liable for incidental or consequential damages, including, without limitation, business interruptions, loss of use, or loss of profits incurred by client, its subsidiaries, affiliates or successors arising out of or related to the performance of the services hereunder by Cardinal, regardless of whether such claim is based upon any of the above stated reasons or otherwise. Results relate only to the samples identified above. This report shall not be reproduced except in full with written approval of Cardinal Laboratories.

Celey D. Keene, Lab Director/Quality Manager



PHONE (575) 393-2326 • 101 E. MARLAND • HOBBS, NM 88240

Analytical Results For:

TRINITY OILFIELD SERVICES & RENTALS, LLC
 DAN DUNKELBERG
 P. O. BOX 2587
 HOBBS NM, 88241
 Fax To: NONE

Received: 05/03/2022
 Reported: 05/09/2022
 Project Name: RED TANK 27-28 CTB
 Project Number: 02-22-21
 Project Location: OXY - LEA CO NM

Sampling Date: 05/03/2022
 Sampling Type: Soil
 Sampling Condition: ** (See Notes)
 Sample Received By: Tamara Oldaker

Sample ID: SR - 46 @ 1" - 3" (H221837-19)

BTEX 8021B			mg/kg		Analyzed By: JH					
Analyte	Result	Reporting Limit	Analyzed	Method Blank	BS	% Recovery	True Value QC	RPD	Qualifier	
Benzene*	<0.050	0.050	05/07/2022	ND	2.09	104	2.00	0.277		
Toluene*	0.069	0.050	05/07/2022	ND	2.17	109	2.00	1.41		
Ethylbenzene*	<0.050	0.050	05/07/2022	ND	2.11	106	2.00	1.30		
Total Xylenes*	<0.150	0.150	05/07/2022	ND	6.25	104	6.00	1.52		
Total BTEX	<0.300	0.300	05/07/2022	ND						

Surrogate: 4-Bromofluorobenzene (PID) 100 % 69.9-140

Chloride, SM4500Cl-B		mg/kg		Analyzed By: AC					
Analyte	Result	Reporting Limit	Analyzed	Method Blank	BS	% Recovery	True Value QC	RPD	Qualifier
Chloride	400	16.0	05/05/2022	ND	416	104	400	3.77	

TPH 8015M		mg/kg		Analyzed By: MS					
Analyte	Result	Reporting Limit	Analyzed	Method Blank	BS	% Recovery	True Value QC	RPD	Qualifier
GRO C6-C10*	<10.0	10.0	05/05/2022	ND	192	96.1	200	4.59	
DRO >C10-C28*	54.1	10.0	05/05/2022	ND	193	96.5	200	8.14	
EXT DRO >C28-C36	30.6	10.0	05/05/2022	ND					

Surrogate: 1-Chlorooctane 79.3 % 66.9-136

Surrogate: 1-Chlorooctadecane 87.7 % 59.5-142

Cardinal Laboratories

*=Accredited Analyte

PLEASE NOTE: Liability and Damages. Cardinal's liability and client's exclusive remedy for any claim arising, whether based in contract or tort, shall be limited to the amount paid by client for analyses. All claims, including those for negligence and any other cause whatsoever shall be deemed waived unless made in writing and received by Cardinal within thirty (30) days after completion of the applicable service. In no event shall Cardinal be liable for incidental or consequential damages, including, without limitation, business interruptions, loss of use, or loss of profits incurred by client, its subsidiaries, affiliates or successors arising out of or related to the performance of the services hereunder by Cardinal, regardless of whether such claim is based upon any of the above stated reasons or otherwise. Results relate only to the samples identified above. This report shall not be reproduced except in full with written approval of Cardinal Laboratories.

Celey D. Keene, Lab Director/Quality Manager



PHONE (575) 393-2326 • 101 E. MARLAND • HOBBS, NM 88240

Analytical Results For:

TRINITY OILFIELD SERVICES & RENTALS, LLC
 DAN DUNKELBERG
 P. O. BOX 2587
 HOBBS NM, 88241
 Fax To: NONE

Received: 05/03/2022
 Reported: 05/09/2022
 Project Name: RED TANK 27-28 CTB
 Project Number: 02-22-21
 Project Location: OXY - LEA CO NM

Sampling Date: 05/03/2022
 Sampling Type: Soil
 Sampling Condition: ** (See Notes)
 Sample Received By: Tamara Oldaker

Sample ID: SR - 47 @ 1" - 3" (H221837-20)

BTEx 8021B		mg/kg		Analyzed By: JH					
Analyte	Result	Reporting Limit	Analyzed	Method Blank	BS	% Recovery	True Value QC	RPD	Qualifier
Benzene*	<0.050	0.050	05/07/2022	ND	2.09	104	2.00	0.277	
Toluene*	<0.050	0.050	05/07/2022	ND	2.17	109	2.00	1.41	
Ethylbenzene*	<0.050	0.050	05/07/2022	ND	2.11	106	2.00	1.30	
Total Xylenes*	<0.150	0.150	05/07/2022	ND	6.25	104	6.00	1.52	
Total BTEx	<0.300	0.300	05/07/2022	ND					

Surrogate: 4-Bromofluorobenzene (PID) 97.5 % 69.9-140

Chloride, SM4500Cl-B		mg/kg		Analyzed By: AC					
Analyte	Result	Reporting Limit	Analyzed	Method Blank	BS	% Recovery	True Value QC	RPD	Qualifier
Chloride	416	16.0	05/05/2022	ND	416	104	400	3.77	

TPH 8015M		mg/kg		Analyzed By: MS					
Analyte	Result	Reporting Limit	Analyzed	Method Blank	BS	% Recovery	True Value QC	RPD	Qualifier
GRO C6-C10*	<10.0	10.0	05/05/2022	ND	192	96.1	200	4.59	
DRO >C10-C28*	46.6	10.0	05/05/2022	ND	193	96.5	200	8.14	
EXT DRO >C28-C36	27.4	10.0	05/05/2022	ND					

Surrogate: 1-Chlorooctane 86.6 % 66.9-136

Surrogate: 1-Chlorooctadecane 91.8 % 59.5-142

Cardinal Laboratories

*=Accredited Analyte

PLEASE NOTE: Liability and Damages. Cardinal's liability and client's exclusive remedy for any claim arising, whether based in contract or tort, shall be limited to the amount paid by client for analyses. All claims, including those for negligence and any other cause whatsoever shall be deemed waived unless made in writing and received by Cardinal within thirty (30) days after completion of the applicable service. In no event shall Cardinal be liable for incidental or consequential damages, including, without limitation, business interruptions, loss of use, or loss of profits incurred by client, its subsidiaries, affiliates or successors arising out of or related to the performance of the services hereunder by Cardinal, regardless of whether such claim is based upon any of the above stated reasons or otherwise. Results relate only to the samples identified above. This report shall not be reproduced except in full with written approval of Cardinal Laboratories.

Celey D. Keene, Lab Director/Quality Manager



PHONE (575) 393-2326 • 101 E. MARLAND • HOBBS, NM 88240

Analytical Results For:

TRINITY OILFIELD SERVICES & RENTALS, LLC
 DAN DUNKELBERG
 P. O. BOX 2587
 HOBBS NM, 88241
 Fax To: NONE

Received: 05/03/2022
 Reported: 05/09/2022
 Project Name: RED TANK 27-28 CTB
 Project Number: 02-22-21
 Project Location: OXY - LEA CO NM

Sampling Date: 05/03/2022
 Sampling Type: Soil
 Sampling Condition: ** (See Notes)
 Sample Received By: Tamara Oldaker

Sample ID: SR - 48 @ 1" - 3" (H221837-21)

BTEx 8021B		mg/kg		Analyzed By: JH					
Analyte	Result	Reporting Limit	Analyzed	Method Blank	BS	% Recovery	True Value QC	RPD	Qualifier
Benzene*	<0.050	0.050	05/07/2022	ND	2.09	104	2.00	0.277	
Toluene*	0.095	0.050	05/07/2022	ND	2.17	109	2.00	1.41	
Ethylbenzene*	<0.050	0.050	05/07/2022	ND	2.11	106	2.00	1.30	
Total Xylenes*	<0.150	0.150	05/07/2022	ND	6.25	104	6.00	1.52	
Total BTEx	<0.300	0.300	05/07/2022	ND					

Surrogate: 4-Bromofluorobenzene (PID) 101 % 69.9-140

Chloride, SM4500CI-B		mg/kg		Analyzed By: AC					
Analyte	Result	Reporting Limit	Analyzed	Method Blank	BS	% Recovery	True Value QC	RPD	Qualifier
Chloride	384	16.0	05/05/2022	ND	416	104	400	3.77	

TPH 8015M		mg/kg		Analyzed By: MS					
Analyte	Result	Reporting Limit	Analyzed	Method Blank	BS	% Recovery	True Value QC	RPD	Qualifier
GRO C6-C10*	<10.0	10.0	05/05/2022	ND	192	96.1	200	4.59	
DRO >C10-C28*	58.6	10.0	05/05/2022	ND	193	96.5	200	8.14	
EXT DRO >C28-C36	34.3	10.0	05/05/2022	ND					

Surrogate: 1-Chlorooctane 81.3 % 66.9-136

Surrogate: 1-Chlorooctadecane 87.0 % 59.5-142

Cardinal Laboratories

*=Accredited Analyte

PLEASE NOTE: Liability and Damages. Cardinal's liability and client's exclusive remedy for any claim arising, whether based in contract or tort, shall be limited to the amount paid by client for analyses. All claims, including those for negligence and any other cause whatsoever shall be deemed waived unless made in writing and received by Cardinal within thirty (30) days after completion of the applicable service. In no event shall Cardinal be liable for incidental or consequential damages, including, without limitation, business interruptions, loss of use, or loss of profits incurred by client, its subsidiaries, affiliates or successors arising out of or related to the performance of the services hereunder by Cardinal, regardless of whether such claim is based upon any of the above stated reasons or otherwise. Results relate only to the samples identified above. This report shall not be reproduced except in full with written approval of Cardinal Laboratories.

Celey D. Keene, Lab Director/Quality Manager



PHONE (575) 393-2326 ° 101 E. MARLAND ° HOBBS, NM 88240

Analytical Results For:

TRINITY OILFIELD SERVICES & RENTALS, LLC
 DAN DUNKELBERG
 P. O. BOX 2587
 HOBBS NM, 88241
 Fax To: NONE

Received: 05/03/2022
 Reported: 05/09/2022
 Project Name: RED TANK 27-28 CTB
 Project Number: 02-22-21
 Project Location: OXY - LEA CO NM

Sampling Date: 05/03/2022
 Sampling Type: Soil
 Sampling Condition: ** (See Notes)
 Sample Received By: Tamara Oldaker

Sample ID: SR - 49 @ 1" - 3" (H221837-22)

BTEx 8021B		mg/kg		Analyzed By: JH					
Analyte	Result	Reporting Limit	Analyzed	Method Blank	BS	% Recovery	True Value QC	RPD	Qualifier
Benzene*	<0.050	0.050	05/07/2022	ND	2.09	104	2.00	0.277	
Toluene*	0.059	0.050	05/07/2022	ND	2.17	109	2.00	1.41	
Ethylbenzene*	<0.050	0.050	05/07/2022	ND	2.11	106	2.00	1.30	
Total Xylenes*	<0.150	0.150	05/07/2022	ND	6.25	104	6.00	1.52	
Total BTEx	<0.300	0.300	05/07/2022	ND					

Surrogate: 4-Bromofluorobenzene (PID) 99.0 % 69.9-140

Chloride, SM4500CI-B		mg/kg		Analyzed By: AC					
Analyte	Result	Reporting Limit	Analyzed	Method Blank	BS	% Recovery	True Value QC	RPD	Qualifier
Chloride	400	16.0	05/05/2022	ND	416	104	400	3.77	

TPH 8015M		mg/kg		Analyzed By: MS					
Analyte	Result	Reporting Limit	Analyzed	Method Blank	BS	% Recovery	True Value QC	RPD	Qualifier
GRO C6-C10*	<10.0	10.0	05/05/2022	ND	192	96.1	200	4.59	
DRO >C10-C28*	40.2	10.0	05/05/2022	ND	193	96.5	200	8.14	
EXT DRO >C28-C36	26.2	10.0	05/05/2022	ND					

Surrogate: 1-Chlorooctane 77.9 % 66.9-136

Surrogate: 1-Chlorooctadecane 84.2 % 59.5-142

Cardinal Laboratories

*=Accredited Analyte

PLEASE NOTE: Liability and Damages. Cardinal's liability and client's exclusive remedy for any claim arising, whether based in contract or tort, shall be limited to the amount paid by client for analyses. All claims, including those for negligence and any other cause whatsoever shall be deemed waived unless made in writing and received by Cardinal within thirty (30) days after completion of the applicable service. In no event shall Cardinal be liable for incidental or consequential damages, including, without limitation, business interruptions, loss of use, or loss of profits incurred by client, its subsidiaries, affiliates or successors arising out of or related to the performance of the services hereunder by Cardinal, regardless of whether such claim is based upon any of the above stated reasons or otherwise. Results relate only to the samples identified above. This report shall not be reproduced except in full with written approval of Cardinal Laboratories.

Celey D. Keene, Lab Director/Quality Manager



PHONE (575) 393-2326 • 101 E. MARLAND • HOBBS, NM 88240

Analytical Results For:

TRINITY OILFIELD SERVICES & RENTALS, LLC
 DAN DUNKELBERG
 P. O. BOX 2587
 HOBBS NM, 88241
 Fax To: NONE

Received: 05/03/2022
 Reported: 05/09/2022
 Project Name: RED TANK 27-28 CTB
 Project Number: 02-22-21
 Project Location: OXY - LEA CO NM

Sampling Date: 05/03/2022
 Sampling Type: Soil
 Sampling Condition: ** (See Notes)
 Sample Received By: Tamara Oldaker

Sample ID: SR - 50 @ 1" - 3" (H221837-23)

BTEx 8021B		mg/kg		Analyzed By: JH						
Analyte	Result	Reporting Limit	Analyzed	Method Blank	BS	% Recovery	True Value QC	RPD	Qualifier	
Benzene*	<0.050	0.050	05/07/2022	ND	2.09	104	2.00	0.277		
Toluene*	<0.050	0.050	05/07/2022	ND	2.17	109	2.00	1.41		
Ethylbenzene*	<0.050	0.050	05/07/2022	ND	2.11	106	2.00	1.30		
Total Xylenes*	<0.150	0.150	05/07/2022	ND	6.25	104	6.00	1.52		
Total BTEx	<0.300	0.300	05/07/2022	ND						

Surrogate: 4-Bromofluorobenzene (PID) 98.6 % 69.9-140

Chloride, SM4500Cl-B		mg/kg		Analyzed By: AC					
Analyte	Result	Reporting Limit	Analyzed	Method Blank	BS	% Recovery	True Value QC	RPD	Qualifier
Chloride	416	16.0	05/05/2022	ND	416	104	400	3.77	

TPH 8015M		mg/kg		Analyzed By: MS					
Analyte	Result	Reporting Limit	Analyzed	Method Blank	BS	% Recovery	True Value QC	RPD	Qualifier
GRO C6-C10*	<10.0	10.0	05/05/2022	ND	192	96.1	200	4.59	
DRO >C10-C28*	51.8	10.0	05/05/2022	ND	193	96.5	200	8.14	
EXT DRO >C28-C36	31.2	10.0	05/05/2022	ND					

Surrogate: 1-Chlorooctane 81.8 % 66.9-136

Surrogate: 1-Chlorooctadecane 89.2 % 59.5-142

Cardinal Laboratories

*=Accredited Analyte

PLEASE NOTE: Liability and Damages. Cardinal's liability and client's exclusive remedy for any claim arising, whether based in contract or tort, shall be limited to the amount paid by client for analyses. All claims, including those for negligence and any other cause whatsoever shall be deemed waived unless made in writing and received by Cardinal within thirty (30) days after completion of the applicable service. In no event shall Cardinal be liable for incidental or consequential damages, including, without limitation, business interruptions, loss of use, or loss of profits incurred by client, its subsidiaries, affiliates or successors arising out of or related to the performance of the services hereunder by Cardinal, regardless of whether such claim is based upon any of the above stated reasons or otherwise. Results relate only to the samples identified above. This report shall not be reproduced except in full with written approval of Cardinal Laboratories.

Celey D. Keene, Lab Director/Quality Manager



PHONE (575) 393-2326 • 101 E. MARLAND • HOBBS, NM 88240

Analytical Results For:

TRINITY OILFIELD SERVICES & RENTALS, LLC
 DAN DUNKELBERG
 P. O. BOX 2587
 HOBBS NM, 88241
 Fax To: NONE

Received: 05/03/2022
 Reported: 05/09/2022
 Project Name: RED TANK 27-28 CTB
 Project Number: 02-22-21
 Project Location: OXY - LEA CO NM

Sampling Date: 05/03/2022
 Sampling Type: Soil
 Sampling Condition: ** (See Notes)
 Sample Received By: Tamara Oldaker

Sample ID: SR - 51 @ 1" - 3" (H221837-24)

BTX 8021B		mg/kg		Analyzed By: JH					
Analyte	Result	Reporting Limit	Analyzed	Method Blank	BS	% Recovery	True Value QC	RPD	Qualifier
Benzene*	0.060	0.050	05/07/2022	ND	2.09	104	2.00	0.277	
Toluene*	0.158	0.050	05/07/2022	ND	2.17	109	2.00	1.41	
Ethylbenzene*	<0.050	0.050	05/07/2022	ND	2.11	106	2.00	1.30	
Total Xylenes*	0.172	0.150	05/07/2022	ND	6.25	104	6.00	1.52	
Total BTX	0.390	0.300	05/07/2022	ND					

Surrogate: 4-Bromofluorobenzene (PID) 100 % 69.9-140

Chloride, SM4500Cl-B		mg/kg		Analyzed By: AC					
Analyte	Result	Reporting Limit	Analyzed	Method Blank	BS	% Recovery	True Value QC	RPD	Qualifier
Chloride	400	16.0	05/05/2022	ND	416	104	400	3.77	

TPH 8015M		mg/kg		Analyzed By: MS					
Analyte	Result	Reporting Limit	Analyzed	Method Blank	BS	% Recovery	True Value QC	RPD	Qualifier
GRO C6-C10*	<10.0	10.0	05/05/2022	ND	192	96.1	200	4.59	
DRO >C10-C28*	52.1	10.0	05/05/2022	ND	193	96.5	200	8.14	
EXT DRO >C28-C36	30.9	10.0	05/05/2022	ND					

Surrogate: 1-Chlorooctane 81.2 % 66.9-136

Surrogate: 1-Chlorooctadecane 87.1 % 59.5-142

Cardinal Laboratories

*=Accredited Analyte

PLEASE NOTE: Liability and Damages. Cardinal's liability and client's exclusive remedy for any claim arising, whether based in contract or tort, shall be limited to the amount paid by client for analyses. All claims, including those for negligence and any other cause whatsoever shall be deemed waived unless made in writing and received by Cardinal within thirty (30) days after completion of the applicable service. In no event shall Cardinal be liable for incidental or consequential damages, including, without limitation, business interruptions, loss of use, or loss of profits incurred by client, its subsidiaries, affiliates or successors arising out of or related to the performance of the services hereunder by Cardinal, regardless of whether such claim is based upon any of the above stated reasons or otherwise. Results relate only to the samples identified above. This report shall not be reproduced except in full with written approval of Cardinal Laboratories.

Celey D. Keene, Lab Director/Quality Manager



PHONE (575) 393-2326 ° 101 E. MARLAND ° HOBBS, NM 88240

Analytical Results For:

TRINITY OILFIELD SERVICES & RENTALS, LLC
 DAN DUNKELBERG
 P. O. BOX 2587
 HOBBS NM, 88241
 Fax To: NONE

Received: 05/03/2022
 Reported: 05/09/2022
 Project Name: RED TANK 27-28 CTB
 Project Number: 02-22-21
 Project Location: OXY - LEA CO NM

Sampling Date: 05/03/2022
 Sampling Type: Soil
 Sampling Condition: ** (See Notes)
 Sample Received By: Tamara Oldaker

Sample ID: SR - 52 @ 1" - 3" (H221837-25)

BTEx 8021B		mg/kg		Analyzed By: JH					
Analyte	Result	Reporting Limit	Analyzed	Method Blank	BS	% Recovery	True Value QC	RPD	Qualifier
Benzene*	0.067	0.050	05/07/2022	ND	2.09	104	2.00	0.277	
Toluene*	0.147	0.050	05/07/2022	ND	2.17	109	2.00	1.41	
Ethylbenzene*	<0.050	0.050	05/07/2022	ND	2.11	106	2.00	1.30	
Total Xylenes*	0.162	0.150	05/07/2022	ND	6.25	104	6.00	1.52	
Total BTEX	0.377	0.300	05/07/2022	ND					

Surrogate: 4-Bromofluorobenzene (PID) 96.5 % 69.9-140

Chloride, SM4500Cl-B		mg/kg		Analyzed By: AC						
Analyte	Result	Reporting Limit	Analyzed	Method Blank	BS	% Recovery	True Value QC	RPD	Qualifier	
Chloride	416	16.0	05/05/2022	ND	416	104	400	3.77		

TPH 8015M		mg/kg		Analyzed By: MS					
Analyte	Result	Reporting Limit	Analyzed	Method Blank	BS	% Recovery	True Value QC	RPD	Qualifier
GRO C6-C10*	<10.0	10.0	05/06/2022	ND	192	96.1	200	4.59	
DRO >C10-C28*	57.7	10.0	05/06/2022	ND	193	96.5	200	8.14	
EXT DRO >C28-C36	34.0	10.0	05/06/2022	ND					

Surrogate: 1-Chlorooctane 83.3 % 66.9-136

Surrogate: 1-Chlorooctadecane 87.7 % 59.5-142

Cardinal Laboratories

*=Accredited Analyte

PLEASE NOTE: Liability and Damages. Cardinal's liability and client's exclusive remedy for any claim arising, whether based in contract or tort, shall be limited to the amount paid by client for analyses. All claims, including those for negligence and any other cause whatsoever shall be deemed waived unless made in writing and received by Cardinal within thirty (30) days after completion of the applicable service. In no event shall Cardinal be liable for incidental or consequential damages, including, without limitation, business interruptions, loss of use, or loss of profits incurred by client, its subsidiaries, affiliates or successors arising out of or related to the performance of the services hereunder by Cardinal, regardless of whether such claim is based upon any of the above stated reasons or otherwise. Results relate only to the samples identified above. This report shall not be reproduced except in full with written approval of Cardinal Laboratories.

Celey D. Keene, Lab Director/Quality Manager



PHONE (575) 393-2326 • 101 E. MARLAND • HOBBS, NM 88240

Analytical Results For:

TRINITY OILFIELD SERVICES & RENTALS, LLC
 DAN DUNKELBERG
 P. O. BOX 2587
 HOBBS NM, 88241
 Fax To: NONE

Received: 05/03/2022
 Reported: 05/09/2022
 Project Name: RED TANK 27-28 CTB
 Project Number: 02-22-21
 Project Location: OXY - LEA CO NM

Sampling Date: 05/03/2022
 Sampling Type: Soil
 Sampling Condition: ** (See Notes)
 Sample Received By: Tamara Oldaker

Sample ID: SR - 53 @ 1" - 3" (H221837-26)

BTEx 8021B		mg/kg		Analyzed By: JH					
Analyte	Result	Reporting Limit	Analyzed	Method Blank	BS	% Recovery	True Value QC	RPD	Qualifier
Benzene*	0.078	0.050	05/07/2022	ND	2.09	104	2.00	0.277	
Toluene*	0.183	0.050	05/07/2022	ND	2.17	109	2.00	1.41	
Ethylbenzene*	0.053	0.050	05/07/2022	ND	2.11	106	2.00	1.30	
Total Xylenes*	0.181	0.150	05/07/2022	ND	6.25	104	6.00	1.52	
Total BTEX	0.494	0.300	05/07/2022	ND					

Surrogate: 4-Bromofluorobenzene (PID) 97.7 % 69.9-140

Chloride, SM4500Cl-B		mg/kg		Analyzed By: AC						
Analyte	Result	Reporting Limit	Analyzed	Method Blank	BS	% Recovery	True Value QC	RPD	Qualifier	
Chloride	448	16.0	05/05/2022	ND	416	104	400	3.77		

TPH 8015M		mg/kg		Analyzed By: MS					
Analyte	Result	Reporting Limit	Analyzed	Method Blank	BS	% Recovery	True Value QC	RPD	Qualifier
GRO C6-C10*	<10.0	10.0	05/06/2022	ND	192	96.1	200	4.59	
DRO >C10-C28*	52.9	10.0	05/06/2022	ND	193	96.5	200	8.14	
EXT DRO >C28-C36	32.7	10.0	05/06/2022	ND					

Surrogate: 1-Chlorooctane 81.6 % 66.9-136

Surrogate: 1-Chlorooctadecane 86.0 % 59.5-142

Cardinal Laboratories

*=Accredited Analyte

PLEASE NOTE: Liability and Damages. Cardinal's liability and client's exclusive remedy for any claim arising, whether based in contract or tort, shall be limited to the amount paid by client for analyses. All claims, including those for negligence and any other cause whatsoever shall be deemed waived unless made in writing and received by Cardinal within thirty (30) days after completion of the applicable service. In no event shall Cardinal be liable for incidental or consequential damages, including, without limitation, business interruptions, loss of use, or loss of profits incurred by client, its subsidiaries, affiliates or successors arising out of or related to the performance of the services hereunder by Cardinal, regardless of whether such claim is based upon any of the above stated reasons or otherwise. Results relate only to the samples identified above. This report shall not be reproduced except in full with written approval of Cardinal Laboratories.

Celey D. Keene, Lab Director/Quality Manager



PHONE (575) 393-2326 • 101 E. MARLAND • HOBBS, NM 88240

Analytical Results For:

TRINITY OILFIELD SERVICES & RENTALS, LLC
 DAN DUNKELBERG
 P. O. BOX 2587
 HOBBS NM, 88241
 Fax To: NONE

Received: 05/03/2022
 Reported: 05/09/2022
 Project Name: RED TANK 27-28 CTB
 Project Number: 02-22-21
 Project Location: OXY - LEA CO NM

Sampling Date: 05/03/2022
 Sampling Type: Soil
 Sampling Condition: ** (See Notes)
 Sample Received By: Tamara Oldaker

Sample ID: SR - 54 @ 1" - 3" (H221837-27)

BTEx 8021B		mg/kg		Analyzed By: JH					
Analyte	Result	Reporting Limit	Analyzed	Method Blank	BS	% Recovery	True Value QC	RPD	Qualifier
Benzene*	<0.050	0.050	05/07/2022	ND	2.09	104	2.00	0.277	
Toluene*	0.089	0.050	05/07/2022	ND	2.17	109	2.00	1.41	
Ethylbenzene*	<0.050	0.050	05/07/2022	ND	2.11	106	2.00	1.30	
Total Xylenes*	<0.150	0.150	05/07/2022	ND	6.25	104	6.00	1.52	
Total BTEx	<0.300	0.300	05/07/2022	ND					

Surrogate: 4-Bromofluorobenzene (PID) 96.0 % 69.9-140

Chloride, SM4500CI-B		mg/kg		Analyzed By: AC					
Analyte	Result	Reporting Limit	Analyzed	Method Blank	BS	% Recovery	True Value QC	RPD	Qualifier
Chloride	416	16.0	05/05/2022	ND	416	104	400	3.77	

TPH 8015M		mg/kg		Analyzed By: MS					
Analyte	Result	Reporting Limit	Analyzed	Method Blank	BS	% Recovery	True Value QC	RPD	Qualifier
GRO C6-C10*	<10.0	10.0	05/06/2022	ND	192	96.1	200	4.59	
DRO >C10-C28*	54.9	10.0	05/06/2022	ND	193	96.5	200	8.14	
EXT DRO >C28-C36	31.0	10.0	05/06/2022	ND					

Surrogate: 1-Chlorooctane 72.0 % 66.9-136

Surrogate: 1-Chlorooctadecane 76.7 % 59.5-142

Cardinal Laboratories

*=Accredited Analyte

PLEASE NOTE: Liability and Damages. Cardinal's liability and client's exclusive remedy for any claim arising, whether based in contract or tort, shall be limited to the amount paid by client for analyses. All claims, including those for negligence and any other cause whatsoever shall be deemed waived unless made in writing and received by Cardinal within thirty (30) days after completion of the applicable service. In no event shall Cardinal be liable for incidental or consequential damages, including, without limitation, business interruptions, loss of use, or loss of profits incurred by client, its subsidiaries, affiliates or successors arising out of or related to the performance of the services hereunder by Cardinal, regardless of whether such claim is based upon any of the above stated reasons or otherwise. Results relate only to the samples identified above. This report shall not be reproduced except in full with written approval of Cardinal Laboratories.

Celey D. Keene, Lab Director/Quality Manager



PHONE (575) 393-2326 ° 101 E. MARLAND ° HOBBS, NM 88240

Analytical Results For:

TRINITY OILFIELD SERVICES & RENTALS, LLC
 DAN DUNKELBERG
 P. O. BOX 2587
 HOBBS NM, 88241
 Fax To: NONE

Received: 05/03/2022
 Reported: 05/09/2022
 Project Name: RED TANK 27-28 CTB
 Project Number: 02-22-21
 Project Location: OXY - LEA CO NM

Sampling Date: 05/03/2022
 Sampling Type: Soil
 Sampling Condition: ** (See Notes)
 Sample Received By: Tamara Oldaker

Sample ID: SR - 55 @ 1" - 3" (H221837-28)

BTEx 8021B		mg/kg		Analyzed By: JH						
Analyte	Result	Reporting Limit	Analyzed	Method Blank	BS	% Recovery	True Value QC	RPD	Qualifier	
Benzene*	<0.050	0.050	05/07/2022	ND	2.09	104	2.00	0.277		
Toluene*	<0.050	0.050	05/07/2022	ND	2.17	109	2.00	1.41		
Ethylbenzene*	<0.050	0.050	05/07/2022	ND	2.11	106	2.00	1.30		
Total Xylenes*	<0.150	0.150	05/07/2022	ND	6.25	104	6.00	1.52		
Total BTEx	<0.300	0.300	05/07/2022	ND						

Surrogate: 4-Bromofluorobenzene (PID) 98.5 % 69.9-140

Chloride, SM4500Cl-B		mg/kg		Analyzed By: AC						
Analyte	Result	Reporting Limit	Analyzed	Method Blank	BS	% Recovery	True Value QC	RPD	Qualifier	
Chloride	464	16.0	05/05/2022	ND	416	104	400	3.77		

TPH 8015M		mg/kg		Analyzed By: MS					
Analyte	Result	Reporting Limit	Analyzed	Method Blank	BS	% Recovery	True Value QC	RPD	Qualifier
GRO C6-C10*	<10.0	10.0	05/06/2022	ND	192	96.1	200	4.59	
DRO >C10-C28*	55.2	10.0	05/06/2022	ND	193	96.5	200	8.14	
EXT DRO >C28-C36	31.9	10.0	05/06/2022	ND					

Surrogate: 1-Chlorooctane 81.8 % 66.9-136

Surrogate: 1-Chlorooctadecane 88.7 % 59.5-142

Cardinal Laboratories

*=Accredited Analyte

PLEASE NOTE: Liability and Damages. Cardinal's liability and client's exclusive remedy for any claim arising, whether based in contract or tort, shall be limited to the amount paid by client for analyses. All claims, including those for negligence and any other cause whatsoever shall be deemed waived unless made in writing and received by Cardinal within thirty (30) days after completion of the applicable service. In no event shall Cardinal be liable for incidental or consequential damages, including, without limitation, business interruptions, loss of use, or loss of profits incurred by client, its subsidiaries, affiliates or successors arising out of or related to the performance of the services hereunder by Cardinal, regardless of whether such claim is based upon any of the above stated reasons or otherwise. Results relate only to the samples identified above. This report shall not be reproduced except in full with written approval of Cardinal Laboratories.

Celey D. Keene, Lab Director/Quality Manager



PHONE (575) 393-2326 ° 101 E. MARLAND ° HOBBS, NM 88240

Analytical Results For:

TRINITY OILFIELD SERVICES & RENTALS, LLC
 DAN DUNKELBERG
 P. O. BOX 2587
 HOBBS NM, 88241
 Fax To: NONE

Received: 05/03/2022
 Reported: 05/09/2022
 Project Name: RED TANK 27-28 CTB
 Project Number: 02-22-21
 Project Location: OXY - LEA CO NM

Sampling Date: 05/03/2022
 Sampling Type: Soil
 Sampling Condition: ** (See Notes)
 Sample Received By: Tamara Oldaker

Sample ID: SR - 56 @ 1" - 3" (H221837-29)

BTX 8021B		mg/kg		Analyzed By: MS\					
Analyte	Result	Reporting Limit	Analyzed	Method Blank	BS	% Recovery	True Value QC	RPD	Qualifier
Benzene*	<0.050	0.050	05/05/2022	ND	2.12	106	2.00	2.81	
Toluene*	<0.050	0.050	05/05/2022	ND	2.10	105	2.00	2.00	
Ethylbenzene*	<0.050	0.050	05/05/2022	ND	2.06	103	2.00	3.25	
Total Xylenes*	<0.150	0.150	05/05/2022	ND	6.41	107	6.00	2.68	
Total BTX	<0.300	0.300	05/05/2022	ND					

Surrogate: 4-Bromofluorobenzene (PID) 104 % 69.9-140

Chloride, SM4500Cl-B		mg/kg		Analyzed By: AC					
Analyte	Result	Reporting Limit	Analyzed	Method Blank	BS	% Recovery	True Value QC	RPD	Qualifier
Chloride	400	16.0	05/05/2022	ND	416	104	400	3.77	

TPH 8015M		mg/kg		Analyzed By: MS					
Analyte	Result	Reporting Limit	Analyzed	Method Blank	BS	% Recovery	True Value QC	RPD	Qualifier
GRO C6-C10*	<10.0	10.0	05/06/2022	ND	192	96.1	200	4.59	
DRO >C10-C28*	60.0	10.0	05/06/2022	ND	193	96.5	200	8.14	
EXT DRO >C28-C36	34.0	10.0	05/06/2022	ND					

Surrogate: 1-Chlorooctane 73.2 % 66.9-136

Surrogate: 1-Chlorooctadecane 80.2 % 59.5-142

Cardinal Laboratories

*=Accredited Analyte

PLEASE NOTE: Liability and Damages. Cardinal's liability and client's exclusive remedy for any claim arising, whether based in contract or tort, shall be limited to the amount paid by client for analyses. All claims, including those for negligence and any other cause whatsoever shall be deemed waived unless made in writing and received by Cardinal within thirty (30) days after completion of the applicable service. In no event shall Cardinal be liable for incidental or consequential damages, including, without limitation, business interruptions, loss of use, or loss of profits incurred by client, its subsidiaries, affiliates or successors arising out of or related to the performance of the services hereunder by Cardinal, regardless of whether such claim is based upon any of the above stated reasons or otherwise. Results relate only to the samples identified above. This report shall not be reproduced except in full with written approval of Cardinal Laboratories.

Celey D. Keene, Lab Director/Quality Manager



PHONE (575) 393-2326 ° 101 E. MARLAND ° HOBBS, NM 88240

Analytical Results For:

TRINITY OILFIELD SERVICES & RENTALS, LLC
 DAN DUNKELBERG
 P. O. BOX 2587
 HOBBS NM, 88241
 Fax To: NONE

Received: 05/03/2022
 Reported: 05/09/2022
 Project Name: RED TANK 27-28 CTB
 Project Number: 02-22-21
 Project Location: OXY - LEA CO NM

Sampling Date: 05/03/2022
 Sampling Type: Soil
 Sampling Condition: ** (See Notes)
 Sample Received By: Tamara Oldaker

Sample ID: SR - 57 @ 1" - 3" (H221837-30)

BTEx 8021B		mg/kg		Analyzed By: MS\					
Analyte	Result	Reporting Limit	Analyzed	Method Blank	BS	% Recovery	True Value QC	RPD	Qualifier
Benzene*	<0.050	0.050	05/05/2022	ND	2.12	106	2.00	2.81	
Toluene*	0.094	0.050	05/05/2022	ND	2.10	105	2.00	2.00	
Ethylbenzene*	<0.050	0.050	05/05/2022	ND	2.06	103	2.00	3.25	
Total Xylenes*	<0.150	0.150	05/05/2022	ND	6.41	107	6.00	2.68	
Total BTEx	<0.300	0.300	05/05/2022	ND					

Surrogate: 4-Bromofluorobenzene (PID) 103 % 69.9-140

Chloride, SM4500CI-B		mg/kg		Analyzed By: AC					
Analyte	Result	Reporting Limit	Analyzed	Method Blank	BS	% Recovery	True Value QC	RPD	Qualifier
Chloride	416	16.0	05/05/2022	ND	416	104	400	3.77	

TPH 8015M		mg/kg		Analyzed By: MS					
Analyte	Result	Reporting Limit	Analyzed	Method Blank	BS	% Recovery	True Value QC	RPD	Qualifier
GRO C6-C10*	<10.0	10.0	05/06/2022	ND	192	96.1	200	4.59	
DRO >C10-C28*	63.5	10.0	05/06/2022	ND	193	96.5	200	8.14	
EXT DRO >C28-C36	35.6	10.0	05/06/2022	ND					

Surrogate: 1-Chlorooctane 80.5 % 66.9-136

Surrogate: 1-Chlorooctadecane 90.1 % 59.5-142

Cardinal Laboratories

*=Accredited Analyte

PLEASE NOTE: Liability and Damages. Cardinal's liability and client's exclusive remedy for any claim arising, whether based in contract or tort, shall be limited to the amount paid by client for analyses. All claims, including those for negligence and any other cause whatsoever shall be deemed waived unless made in writing and received by Cardinal within thirty (30) days after completion of the applicable service. In no event shall Cardinal be liable for incidental or consequential damages, including, without limitation, business interruptions, loss of use, or loss of profits incurred by client, its subsidiaries, affiliates or successors arising out of or related to the performance of the services hereunder by Cardinal, regardless of whether such claim is based upon any of the above stated reasons or otherwise. Results relate only to the samples identified above. This report shall not be reproduced except in full with written approval of Cardinal Laboratories.

Celey D. Keene, Lab Director/Quality Manager



PHONE (575) 393-2326 • 101 E. MARLAND • HOBBS, NM 88240

Analytical Results For:

TRINITY OILFIELD SERVICES & RENTALS, LLC
 DAN DUNKELBERG
 P. O. BOX 2587
 HOBBS NM, 88241
 Fax To: NONE

Received: 05/03/2022
 Reported: 05/09/2022
 Project Name: RED TANK 27-28 CTB
 Project Number: 02-22-21
 Project Location: OXY - LEA CO NM

Sampling Date: 05/03/2022
 Sampling Type: Soil
 Sampling Condition: ** (See Notes)
 Sample Received By: Tamara Oldaker

Sample ID: SR - 58 @ 1" - 3" (H221837-31)

BTEx 8021B		mg/kg		Analyzed By: MS\						
Analyte	Result	Reporting Limit	Analyzed	Method Blank	BS	% Recovery	True Value QC	RPD	Qualifier	
Benzene*	<0.050	0.050	05/05/2022	ND	2.12	106	2.00	2.81		
Toluene*	<0.050	0.050	05/05/2022	ND	2.10	105	2.00	2.00		
Ethylbenzene*	<0.050	0.050	05/05/2022	ND	2.06	103	2.00	3.25		
Total Xylenes*	<0.150	0.150	05/05/2022	ND	6.41	107	6.00	2.68		
Total BTEx	<0.300	0.300	05/05/2022	ND						

Surrogate: 4-Bromofluorobenzene (PID) 102 % 69.9-140

Chloride, SM4500Cl-B		mg/kg		Analyzed By: AC						
Analyte	Result	Reporting Limit	Analyzed	Method Blank	BS	% Recovery	True Value QC	RPD	Qualifier	
Chloride	304	16.0	05/05/2022	ND	416	104	400	3.77		

TPH 8015M		mg/kg		Analyzed By: MS					
Analyte	Result	Reporting Limit	Analyzed	Method Blank	BS	% Recovery	True Value QC	RPD	Qualifier
GRO C6-C10*	<10.0	10.0	05/06/2022	ND	192	96.1	200	4.59	
DRO >C10-C28*	66.2	10.0	05/06/2022	ND	193	96.5	200	8.14	
EXT DRO >C28-C36	42.8	10.0	05/06/2022	ND					

Surrogate: 1-Chlorooctane 77.6 % 66.9-136

Surrogate: 1-Chlorooctadecane 83.2 % 59.5-142

Cardinal Laboratories

*=Accredited Analyte

PLEASE NOTE: Liability and Damages. Cardinal's liability and client's exclusive remedy for any claim arising, whether based in contract or tort, shall be limited to the amount paid by client for analyses. All claims, including those for negligence and any other cause whatsoever shall be deemed waived unless made in writing and received by Cardinal within thirty (30) days after completion of the applicable service. In no event shall Cardinal be liable for incidental or consequential damages, including, without limitation, business interruptions, loss of use, or loss of profits incurred by client, its subsidiaries, affiliates or successors arising out of or related to the performance of the services hereunder by Cardinal, regardless of whether such claim is based upon any of the above stated reasons or otherwise. Results relate only to the samples identified above. This report shall not be reproduced except in full with written approval of Cardinal Laboratories.

Celey D. Keene, Lab Director/Quality Manager



PHONE (575) 393-2326 • 101 E. MARLAND • HOBBS, NM 88240

Analytical Results For:

TRINITY OILFIELD SERVICES & RENTALS, LLC
 DAN DUNKELBERG
 P. O. BOX 2587
 HOBBS NM, 88241
 Fax To: NONE

Received: 05/03/2022
 Reported: 05/09/2022
 Project Name: RED TANK 27-28 CTB
 Project Number: 02-22-21
 Project Location: OXY - LEA CO NM

Sampling Date: 05/03/2022
 Sampling Type: Soil
 Sampling Condition: ** (See Notes)
 Sample Received By: Tamara Oldaker

Sample ID: SR - 61 @ 1" - 3" (H221837-32)

BTX 8021B		mg/kg		Analyzed By: MS\						
Analyte	Result	Reporting Limit	Analyzed	Method Blank	BS	% Recovery	True Value QC	RPD	Qualifier	
Benzene*	<0.050	0.050	05/05/2022	ND	2.12	106	2.00	2.81		
Toluene*	<0.050	0.050	05/05/2022	ND	2.10	105	2.00	2.00		
Ethylbenzene*	<0.050	0.050	05/05/2022	ND	2.06	103	2.00	3.25		
Total Xylenes*	<0.150	0.150	05/05/2022	ND	6.41	107	6.00	2.68		
Total BTX	<0.300	0.300	05/05/2022	ND						

Surrogate: 4-Bromofluorobenzene (PID) 102 % 69.9-140

Chloride, SM4500Cl-B		mg/kg		Analyzed By: AC					
Analyte	Result	Reporting Limit	Analyzed	Method Blank	BS	% Recovery	True Value QC	RPD	Qualifier
Chloride	304	16.0	05/05/2022	ND	416	104	400	3.77	

TPH 8015M		mg/kg		Analyzed By: MS					
Analyte	Result	Reporting Limit	Analyzed	Method Blank	BS	% Recovery	True Value QC	RPD	Qualifier
GRO C6-C10*	<10.0	10.0	05/06/2022	ND	192	96.1	200	4.59	
DRO >C10-C28*	60.6	10.0	05/06/2022	ND	193	96.5	200	8.14	
EXT DRO >C28-C36	35.3	10.0	05/06/2022	ND					

Surrogate: 1-Chlorooctane 75.3 % 66.9-136

Surrogate: 1-Chlorooctadecane 80.2 % 59.5-142

Cardinal Laboratories

*=Accredited Analyte

PLEASE NOTE: Liability and Damages. Cardinal's liability and client's exclusive remedy for any claim arising, whether based in contract or tort, shall be limited to the amount paid by client for analyses. All claims, including those for negligence and any other cause whatsoever shall be deemed waived unless made in writing and received by Cardinal within thirty (30) days after completion of the applicable service. In no event shall Cardinal be liable for incidental or consequential damages, including, without limitation, business interruptions, loss of use, or loss of profits incurred by client, its subsidiaries, affiliates or successors arising out of or related to the performance of the services hereunder by Cardinal, regardless of whether such claim is based upon any of the above stated reasons or otherwise. Results relate only to the samples identified above. This report shall not be reproduced except in full with written approval of Cardinal Laboratories.

Celey D. Keene, Lab Director/Quality Manager



PHONE (575) 393-2326 • 101 E. MARLAND • HOBBS, NM 88240

Analytical Results For:

TRINITY OILFIELD SERVICES & RENTALS, LLC
 DAN DUNKELBERG
 P. O. BOX 2587
 HOBBS NM, 88241
 Fax To: NONE

Received: 05/03/2022
 Reported: 05/09/2022
 Project Name: RED TANK 27-28 CTB
 Project Number: 02-22-21
 Project Location: OXY - LEA CO NM

Sampling Date: 05/03/2022
 Sampling Type: Soil
 Sampling Condition: ** (See Notes)
 Sample Received By: Tamara Oldaker

Sample ID: SR - 62 @ 1" - 3" (H221837-33)

BTEx 8021B		mg/kg		Analyzed By: MS\						
Analyte	Result	Reporting Limit	Analyzed	Method Blank	BS	% Recovery	True Value QC	RPD	Qualifier	
Benzene*	<0.050	0.050	05/08/2022	ND	2.14	107	2.00	6.79		
Toluene*	<0.050	0.050	05/08/2022	ND	2.09	105	2.00	6.90		
Ethylbenzene*	<0.050	0.050	05/08/2022	ND	2.01	100	2.00	6.47		
Total Xylenes*	<0.150	0.150	05/08/2022	ND	6.19	103	6.00	6.23		
Total BTEx	<0.300	0.300	05/08/2022	ND						

Surrogate: 4-Bromofluorobenzene (PID) 99.5 % 69.9-140

Chloride, SM4500Cl-B		mg/kg		Analyzed By: AC						
Analyte	Result	Reporting Limit	Analyzed	Method Blank	BS	% Recovery	True Value QC	RPD	Qualifier	
Chloride	304	16.0	05/05/2022	ND	448	112	400	0.00		

TPH 8015M		mg/kg		Analyzed By: MS					
Analyte	Result	Reporting Limit	Analyzed	Method Blank	BS	% Recovery	True Value QC	RPD	Qualifier
GRO C6-C10*	<10.0	10.0	05/06/2022	ND	192	96.1	200	4.59	
DRO >C10-C28*	59.1	10.0	05/06/2022	ND	193	96.5	200	8.14	
EXT DRO >C28-C36	37.7	10.0	05/06/2022	ND					

Surrogate: 1-Chlorooctane 77.6 % 66.9-136

Surrogate: 1-Chlorooctadecane 83.1 % 59.5-142

Cardinal Laboratories

*=Accredited Analyte

PLEASE NOTE: Liability and Damages. Cardinal's liability and client's exclusive remedy for any claim arising, whether based in contract or tort, shall be limited to the amount paid by client for analyses. All claims, including those for negligence and any other cause whatsoever shall be deemed waived unless made in writing and received by Cardinal within thirty (30) days after completion of the applicable service. In no event shall Cardinal be liable for incidental or consequential damages, including, without limitation, business interruptions, loss of use, or loss of profits incurred by client, its subsidiaries, affiliates or successors arising out of or related to the performance of the services hereunder by Cardinal, regardless of whether such claim is based upon any of the above stated reasons or otherwise. Results relate only to the samples identified above. This report shall not be reproduced except in full with written approval of Cardinal Laboratories.

Celey D. Keene, Lab Director/Quality Manager



PHONE (575) 393-2326 • 101 E. MARLAND • HOBBS, NM 88240

Analytical Results For:

TRINITY OILFIELD SERVICES & RENTALS, LLC
 DAN DUNKELBERG
 P. O. BOX 2587
 HOBBS NM, 88241
 Fax To: NONE

Received: 05/03/2022
 Reported: 05/09/2022
 Project Name: RED TANK 27-28 CTB
 Project Number: 02-22-21
 Project Location: OXY - LEA CO NM

Sampling Date: 05/03/2022
 Sampling Type: Soil
 Sampling Condition: ** (See Notes)
 Sample Received By: Tamara Oldaker

Sample ID: SR - 63 @ 1" - 3" (H221837-34)

BTEx 8021B		mg/kg		Analyzed By: MS\						
Analyte	Result	Reporting Limit	Analyzed	Method Blank	BS	% Recovery	True Value QC	RPD	Qualifier	
Benzene*	<0.050	0.050	05/08/2022	ND	2.14	107	2.00	6.79		
Toluene*	<0.050	0.050	05/08/2022	ND	2.09	105	2.00	6.90		
Ethylbenzene*	<0.050	0.050	05/08/2022	ND	2.01	100	2.00	6.47		
Total Xylenes*	<0.150	0.150	05/08/2022	ND	6.19	103	6.00	6.23		
Total BTEx	<0.300	0.300	05/08/2022	ND						

Surrogate: 4-Bromofluorobenzene (PID) 100 % 69.9-140

Chloride, SM4500Cl-B		mg/kg		Analyzed By: AC						
Analyte	Result	Reporting Limit	Analyzed	Method Blank	BS	% Recovery	True Value QC	RPD	Qualifier	
Chloride	304	16.0	05/05/2022	ND	448	112	400	0.00		

TPH 8015M		mg/kg		Analyzed By: MS					
Analyte	Result	Reporting Limit	Analyzed	Method Blank	BS	% Recovery	True Value QC	RPD	Qualifier
GRO C6-C10*	<10.0	10.0	05/06/2022	ND	192	96.1	200	4.59	
DRO >C10-C28*	71.2	10.0	05/06/2022	ND	193	96.5	200	8.14	
EXT DRO >C28-C36	46.2	10.0	05/06/2022	ND					

Surrogate: 1-Chlorooctane 86.8 % 66.9-136

Surrogate: 1-Chlorooctadecane 90.3 % 59.5-142

Cardinal Laboratories

*=Accredited Analyte

PLEASE NOTE: Liability and Damages. Cardinal's liability and client's exclusive remedy for any claim arising, whether based in contract or tort, shall be limited to the amount paid by client for analyses. All claims, including those for negligence and any other cause whatsoever shall be deemed waived unless made in writing and received by Cardinal within thirty (30) days after completion of the applicable service. In no event shall Cardinal be liable for incidental or consequential damages, including, without limitation, business interruptions, loss of use, or loss of profits incurred by client, its subsidiaries, affiliates or successors arising out of or related to the performance of the services hereunder by Cardinal, regardless of whether such claim is based upon any of the above stated reasons or otherwise. Results relate only to the samples identified above. This report shall not be reproduced except in full with written approval of Cardinal Laboratories.

Celey D. Keene, Lab Director/Quality Manager



PHONE (575) 393-2326 • 101 E. MARLAND • HOBBS, NM 88240

Analytical Results For:

TRINITY OILFIELD SERVICES & RENTALS, LLC
 DAN DUNKELBERG
 P. O. BOX 2587
 HOBBS NM, 88241
 Fax To: NONE

Received: 05/03/2022
 Reported: 05/09/2022
 Project Name: RED TANK 27-28 CTB
 Project Number: 02-22-21
 Project Location: OXY - LEA CO NM

Sampling Date: 05/03/2022
 Sampling Type: Soil
 Sampling Condition: ** (See Notes)
 Sample Received By: Tamara Oldaker

Sample ID: SR - 64 @ 1" - 3" (H221837-35)

BTEx 8021B		mg/kg		Analyzed By: MS\						
Analyte	Result	Reporting Limit	Analyzed	Method Blank	BS	% Recovery	True Value QC	RPD	Qualifier	
Benzene*	<0.050	0.050	05/08/2022	ND	2.14	107	2.00	6.79		
Toluene*	<0.050	0.050	05/08/2022	ND	2.09	105	2.00	6.90		
Ethylbenzene*	<0.050	0.050	05/08/2022	ND	2.01	100	2.00	6.47		
Total Xylenes*	<0.150	0.150	05/08/2022	ND	6.19	103	6.00	6.23		
Total BTEx	<0.300	0.300	05/08/2022	ND						

Surrogate: 4-Bromofluorobenzene (PID) 100 % 69.9-140

Chloride, SM4500Cl-B		mg/kg		Analyzed By: AC						
Analyte	Result	Reporting Limit	Analyzed	Method Blank	BS	% Recovery	True Value QC	RPD	Qualifier	
Chloride	272	16.0	05/05/2022	ND	448	112	400	0.00		

TPH 8015M		mg/kg		Analyzed By: MS					
Analyte	Result	Reporting Limit	Analyzed	Method Blank	BS	% Recovery	True Value QC	RPD	Qualifier
GRO C6-C10*	<10.0	10.0	05/06/2022	ND	214	107	200	0.902	
DRO >C10-C28*	84.0	10.0	05/06/2022	ND	205	103	200	0.239	
EXT DRO >C28-C36	47.2	10.0	05/06/2022	ND					

Surrogate: 1-Chlorooctane 87.3 % 66.9-136

Surrogate: 1-Chlorooctadecane 86.8 % 59.5-142

Cardinal Laboratories

*=Accredited Analyte

PLEASE NOTE: Liability and Damages. Cardinal's liability and client's exclusive remedy for any claim arising, whether based in contract or tort, shall be limited to the amount paid by client for analyses. All claims, including those for negligence and any other cause whatsoever shall be deemed waived unless made in writing and received by Cardinal within thirty (30) days after completion of the applicable service. In no event shall Cardinal be liable for incidental or consequential damages, including, without limitation, business interruptions, loss of use, or loss of profits incurred by client, its subsidiaries, affiliates or successors arising out of or related to the performance of the services hereunder by Cardinal, regardless of whether such claim is based upon any of the above stated reasons or otherwise. Results relate only to the samples identified above. This report shall not be reproduced except in full with written approval of Cardinal Laboratories.

Celey D. Keene, Lab Director/Quality Manager



PHONE (575) 393-2326 ° 101 E. MARLAND ° HOBBS, NM 88240

Analytical Results For:

TRINITY OILFIELD SERVICES & RENTALS, LLC
 DAN DUNKELBERG
 P. O. BOX 2587
 HOBBS NM, 88241
 Fax To: NONE

Received: 05/03/2022
 Reported: 05/09/2022
 Project Name: RED TANK 27-28 CTB
 Project Number: 02-22-21
 Project Location: OXY - LEA CO NM

Sampling Date: 05/03/2022
 Sampling Type: Soil
 Sampling Condition: ** (See Notes)
 Sample Received By: Tamara Oldaker

Sample ID: SR - 65 @ 1" - 3" (H221837-36)

BTEx 8021B		mg/kg		Analyzed By: MS\						
Analyte	Result	Reporting Limit	Analyzed	Method Blank	BS	% Recovery	True Value QC	RPD	Qualifier	
Benzene*	<0.050	0.050	05/08/2022	ND	2.14	107	2.00	6.79		
Toluene*	0.089	0.050	05/08/2022	ND	2.09	105	2.00	6.90		
Ethylbenzene*	<0.050	0.050	05/08/2022	ND	2.01	100	2.00	6.47		
Total Xylenes*	<0.150	0.150	05/08/2022	ND	6.19	103	6.00	6.23		
Total BTEx	<0.300	0.300	05/08/2022	ND						

Surrogate: 4-Bromofluorobenzene (PID) 99.9 % 69.9-140

Chloride, SM4500CI-B		mg/kg		Analyzed By: AC						
Analyte	Result	Reporting Limit	Analyzed	Method Blank	BS	% Recovery	True Value QC	RPD	Qualifier	
Chloride	288	16.0	05/05/2022	ND	448	112	400	0.00		

TPH 8015M		mg/kg		Analyzed By: MS					
Analyte	Result	Reporting Limit	Analyzed	Method Blank	BS	% Recovery	True Value QC	RPD	Qualifier
GRO C6-C10*	<10.0	10.0	05/06/2022	ND	214	107	200	0.902	
DRO >C10-C28*	71.4	10.0	05/06/2022	ND	205	103	200	0.239	
EXT DRO >C28-C36	39.9	10.0	05/06/2022	ND					

Surrogate: 1-Chlorooctane 91.1 % 66.9-136

Surrogate: 1-Chlorooctadecane 93.3 % 59.5-142

Cardinal Laboratories

*=Accredited Analyte

PLEASE NOTE: Liability and Damages. Cardinal's liability and client's exclusive remedy for any claim arising, whether based in contract or tort, shall be limited to the amount paid by client for analyses. All claims, including those for negligence and any other cause whatsoever shall be deemed waived unless made in writing and received by Cardinal within thirty (30) days after completion of the applicable service. In no event shall Cardinal be liable for incidental or consequential damages, including, without limitation, business interruptions, loss of use, or loss of profits incurred by client, its subsidiaries, affiliates or successors arising out of or related to the performance of the services hereunder by Cardinal, regardless of whether such claim is based upon any of the above stated reasons or otherwise. Results relate only to the samples identified above. This report shall not be reproduced except in full with written approval of Cardinal Laboratories.

Celey D. Keene, Lab Director/Quality Manager



PHONE (575) 393-2326 ° 101 E. MARLAND ° HOBBS, NM 88240

Analytical Results For:

TRINITY OILFIELD SERVICES & RENTALS, LLC
 DAN DUNKELBERG
 P. O. BOX 2587
 HOBBS NM, 88241
 Fax To: NONE

Received: 05/03/2022
 Reported: 05/09/2022
 Project Name: RED TANK 27-28 CTB
 Project Number: 02-22-21
 Project Location: OXY - LEA CO NM

Sampling Date: 05/03/2022
 Sampling Type: Soil
 Sampling Condition: ** (See Notes)
 Sample Received By: Tamara Oldaker

Sample ID: SR - 70 @ 1" - 3" (H221837-37)

BTEX 8021B		mg/kg		Analyzed By: MS\						
Analyte	Result	Reporting Limit	Analyzed	Method Blank	BS	% Recovery	True Value QC	RPD	Qualifier	
Benzene*	<0.050	0.050	05/08/2022	ND	2.14	107	2.00	6.79		
Toluene*	<0.050	0.050	05/08/2022	ND	2.09	105	2.00	6.90		
Ethylbenzene*	<0.050	0.050	05/08/2022	ND	2.01	100	2.00	6.47		
Total Xylenes*	<0.150	0.150	05/08/2022	ND	6.19	103	6.00	6.23		
Total BTEX	<0.300	0.300	05/08/2022	ND						

Surrogate: 4-Bromofluorobenzene (PID) 101 % 69.9-140

Chloride, SM4500CI-B		mg/kg		Analyzed By: AC						
Analyte	Result	Reporting Limit	Analyzed	Method Blank	BS	% Recovery	True Value QC	RPD	Qualifier	
Chloride	304	16.0	05/05/2022	ND	448	112	400	0.00		

TPH 8015M		mg/kg		Analyzed By: MS					
Analyte	Result	Reporting Limit	Analyzed	Method Blank	BS	% Recovery	True Value QC	RPD	Qualifier
GRO C6-C10*	<10.0	10.0	05/06/2022	ND	214	107	200	0.902	
DRO >C10-C28*	73.9	10.0	05/06/2022	ND	205	103	200	0.239	
EXT DRO >C28-C36	38.1	10.0	05/06/2022	ND					

Surrogate: 1-Chlorooctane 90.3 % 66.9-136

Surrogate: 1-Chlorooctadecane 90.2 % 59.5-142

Cardinal Laboratories

*=Accredited Analyte

PLEASE NOTE: Liability and Damages. Cardinal's liability and client's exclusive remedy for any claim arising, whether based in contract or tort, shall be limited to the amount paid by client for analyses. All claims, including those for negligence and any other cause whatsoever shall be deemed waived unless made in writing and received by Cardinal within thirty (30) days after completion of the applicable service. In no event shall Cardinal be liable for incidental or consequential damages, including, without limitation, business interruptions, loss of use, or loss of profits incurred by client, its subsidiaries, affiliates or successors arising out of or related to the performance of the services hereunder by Cardinal, regardless of whether such claim is based upon any of the above stated reasons or otherwise. Results relate only to the samples identified above. This report shall not be reproduced except in full with written approval of Cardinal Laboratories.

Celey D. Keene, Lab Director/Quality Manager



PHONE (575) 393-2326 ° 101 E. MARLAND ° HOBBS, NM 88240

Analytical Results For:

TRINITY OILFIELD SERVICES & RENTALS, LLC
 DAN DUNKELBERG
 P. O. BOX 2587
 HOBBS NM, 88241
 Fax To: NONE

Received: 05/03/2022
 Reported: 05/09/2022
 Project Name: RED TANK 27-28 CTB
 Project Number: 02-22-21
 Project Location: OXY - LEA CO NM

Sampling Date: 05/03/2022
 Sampling Type: Soil
 Sampling Condition: ** (See Notes)
 Sample Received By: Tamara Oldaker

Sample ID: SR - 71 @ 1" - 3" (H221837-38)

BTEX 8021B		mg/kg		Analyzed By: MS\						
Analyte	Result	Reporting Limit	Analyzed	Method Blank	BS	% Recovery	True Value QC	RPD	Qualifier	
Benzene*	<0.050	0.050	05/08/2022	ND	2.14	107	2.00	6.79		
Toluene*	<0.050	0.050	05/08/2022	ND	2.09	105	2.00	6.90		
Ethylbenzene*	<0.050	0.050	05/08/2022	ND	2.01	100	2.00	6.47		
Total Xylenes*	<0.150	0.150	05/08/2022	ND	6.19	103	6.00	6.23		
Total BTEX	<0.300	0.300	05/08/2022	ND						

Surrogate: 4-Bromofluorobenzene (PID) 99.8 % 69.9-140

Chloride, SM4500CI-B		mg/kg		Analyzed By: AC						
Analyte	Result	Reporting Limit	Analyzed	Method Blank	BS	% Recovery	True Value QC	RPD	Qualifier	
Chloride	288	16.0	05/05/2022	ND	448	112	400	0.00		

TPH 8015M		mg/kg		Analyzed By: MS					
Analyte	Result	Reporting Limit	Analyzed	Method Blank	BS	% Recovery	True Value QC	RPD	Qualifier
GRO C6-C10*	<10.0	10.0	05/06/2022	ND	214	107	200	0.902	
DRO >C10-C28*	85.2	10.0	05/06/2022	ND	205	103	200	0.239	
EXT DRO >C28-C36	47.4	10.0	05/06/2022	ND					

Surrogate: 1-Chlorooctane 97.0 % 66.9-136

Surrogate: 1-Chlorooctadecane 99.7 % 59.5-142

Cardinal Laboratories

*=Accredited Analyte

PLEASE NOTE: Liability and Damages. Cardinal's liability and client's exclusive remedy for any claim arising, whether based in contract or tort, shall be limited to the amount paid by client for analyses. All claims, including those for negligence and any other cause whatsoever shall be deemed waived unless made in writing and received by Cardinal within thirty (30) days after completion of the applicable service. In no event shall Cardinal be liable for incidental or consequential damages, including, without limitation, business interruptions, loss of use, or loss of profits incurred by client, its subsidiaries, affiliates or successors arising out of or related to the performance of the services hereunder by Cardinal, regardless of whether such claim is based upon any of the above stated reasons or otherwise. Results relate only to the samples identified above. This report shall not be reproduced except in full with written approval of Cardinal Laboratories.

Celey D. Keene, Lab Director/Quality Manager



PHONE (575) 393-2326 ° 101 E. MARLAND ° HOBBS, NM 88240

Analytical Results For:

TRINITY OILFIELD SERVICES & RENTALS, LLC
 DAN DUNKELBERG
 P. O. BOX 2587
 HOBBS NM, 88241
 Fax To: NONE

Received: 05/03/2022
 Reported: 05/09/2022
 Project Name: RED TANK 27-28 CTB
 Project Number: 02-22-21
 Project Location: OXY - LEA CO NM

Sampling Date: 05/03/2022
 Sampling Type: Soil
 Sampling Condition: ** (See Notes)
 Sample Received By: Tamara Oldaker

Sample ID: SR - 72 @ 1" - 3" (H221837-39)

BTEx 8021B		mg/kg		Analyzed By: MS\					
Analyte	Result	Reporting Limit	Analyzed	Method Blank	BS	% Recovery	True Value QC	RPD	Qualifier
Benzene*	<0.050	0.050	05/08/2022	ND	2.14	107	2.00	6.79	
Toluene*	0.071	0.050	05/08/2022	ND	2.09	105	2.00	6.90	
Ethylbenzene*	<0.050	0.050	05/08/2022	ND	2.01	100	2.00	6.47	
Total Xylenes*	<0.150	0.150	05/08/2022	ND	6.19	103	6.00	6.23	
Total BTEx	<0.300	0.300	05/08/2022	ND					

Surrogate: 4-Bromofluorobenzene (PID) 99.4 % 69.9-140

Chloride, SM4500CI-B		mg/kg		Analyzed By: AC					
Analyte	Result	Reporting Limit	Analyzed	Method Blank	BS	% Recovery	True Value QC	RPD	Qualifier
Chloride	288	16.0	05/05/2022	ND	448	112	400	0.00	

TPH 8015M		mg/kg		Analyzed By: MS					
Analyte	Result	Reporting Limit	Analyzed	Method Blank	BS	% Recovery	True Value QC	RPD	Qualifier
GRO C6-C10*	<10.0	10.0	05/06/2022	ND	214	107	200	0.902	
DRO >C10-C28*	74.9	10.0	05/06/2022	ND	205	103	200	0.239	
EXT DRO >C28-C36	43.9	10.0	05/06/2022	ND					

Surrogate: 1-Chlorooctane 91.2 % 66.9-136

Surrogate: 1-Chlorooctadecane 94.8 % 59.5-142

Cardinal Laboratories

*=Accredited Analyte

PLEASE NOTE: Liability and Damages. Cardinal's liability and client's exclusive remedy for any claim arising, whether based in contract or tort, shall be limited to the amount paid by client for analyses. All claims, including those for negligence and any other cause whatsoever shall be deemed waived unless made in writing and received by Cardinal within thirty (30) days after completion of the applicable service. In no event shall Cardinal be liable for incidental or consequential damages, including, without limitation, business interruptions, loss of use, or loss of profits incurred by client, its subsidiaries, affiliates or successors arising out of or related to the performance of the services hereunder by Cardinal, regardless of whether such claim is based upon any of the above stated reasons or otherwise. Results relate only to the samples identified above. This report shall not be reproduced except in full with written approval of Cardinal Laboratories.

Celey D. Keene, Lab Director/Quality Manager



PHONE (575) 393-2326 ° 101 E. MARLAND ° HOBBS, NM 88240

Analytical Results For:

TRINITY OILFIELD SERVICES & RENTALS, LLC
 DAN DUNKELBERG
 P. O. BOX 2587
 HOBBS NM, 88241
 Fax To: NONE

Received: 05/03/2022
 Reported: 05/09/2022
 Project Name: RED TANK 27-28 CTB
 Project Number: 02-22-21
 Project Location: OXY - LEA CO NM

Sampling Date: 05/03/2022
 Sampling Type: Soil
 Sampling Condition: ** (See Notes)
 Sample Received By: Tamara Oldaker

Sample ID: SR - 93 @ 1" - 3" (H221837-40)

BTX 8021B		mg/kg		Analyzed By: MS\						
Analyte	Result	Reporting Limit	Analyzed	Method Blank	BS	% Recovery	True Value QC	RPD	Qualifier	
Benzene*	<0.050	0.050	05/08/2022	ND	2.14	107	2.00	6.79		
Toluene*	0.055	0.050	05/08/2022	ND	2.09	105	2.00	6.90		
Ethylbenzene*	<0.050	0.050	05/08/2022	ND	2.01	100	2.00	6.47		
Total Xylenes*	<0.150	0.150	05/08/2022	ND	6.19	103	6.00	6.23		
Total BTX	<0.300	0.300	05/08/2022	ND						

Surrogate: 4-Bromofluorobenzene (PID) 102 % 69.9-140

Chloride, SM4500Cl-B		mg/kg		Analyzed By: AC						
Analyte	Result	Reporting Limit	Analyzed	Method Blank	BS	% Recovery	True Value QC	RPD	Qualifier	
Chloride	256	16.0	05/05/2022	ND	448	112	400	0.00		

TPH 8015M		mg/kg		Analyzed By: MS					
Analyte	Result	Reporting Limit	Analyzed	Method Blank	BS	% Recovery	True Value QC	RPD	Qualifier
GRO C6-C10*	<10.0	10.0	05/06/2022	ND	214	107	200	0.902	
DRO >C10-C28*	78.2	10.0	05/06/2022	ND	205	103	200	0.239	
EXT DRO >C28-C36	45.1	10.0	05/06/2022	ND					

Surrogate: 1-Chlorooctane 98.4 % 66.9-136

Surrogate: 1-Chlorooctadecane 100 % 59.5-142

Cardinal Laboratories

*=Accredited Analyte

PLEASE NOTE: Liability and Damages. Cardinal's liability and client's exclusive remedy for any claim arising, whether based in contract or tort, shall be limited to the amount paid by client for analyses. All claims, including those for negligence and any other cause whatsoever shall be deemed waived unless made in writing and received by Cardinal within thirty (30) days after completion of the applicable service. In no event shall Cardinal be liable for incidental or consequential damages, including, without limitation, business interruptions, loss of use, or loss of profits incurred by client, its subsidiaries, affiliates or successors arising out of or related to the performance of the services hereunder by Cardinal, regardless of whether such claim is based upon any of the above stated reasons or otherwise. Results relate only to the samples identified above. This report shall not be reproduced except in full with written approval of Cardinal Laboratories.

Celey D. Keene, Lab Director/Quality Manager



PHONE (575) 393-2326 ° 101 E. MARLAND ° HOBBS, NM 88240

Analytical Results For:

TRINITY OILFIELD SERVICES & RENTALS, LLC
 DAN DUNKELBERG
 P. O. BOX 2587
 HOBBS NM, 88241
 Fax To: NONE

Received: 05/03/2022
 Reported: 05/09/2022
 Project Name: RED TANK 27-28 CTB
 Project Number: 02-22-21
 Project Location: OXY - LEA CO NM

Sampling Date: 05/03/2022
 Sampling Type: Soil
 Sampling Condition: ** (See Notes)
 Sample Received By: Tamara Oldaker

Sample ID: SR - 94 @ 1" - 3" (H221837-41)

BTEx 8021B		mg/kg		Analyzed By: MS\						
Analyte	Result	Reporting Limit	Analyzed	Method Blank	BS	% Recovery	True Value QC	RPD	Qualifier	
Benzene*	<0.050	0.050	05/08/2022	ND	2.14	107	2.00	6.79		
Toluene*	<0.050	0.050	05/08/2022	ND	2.09	105	2.00	6.90		
Ethylbenzene*	<0.050	0.050	05/08/2022	ND	2.01	100	2.00	6.47		
Total Xylenes*	<0.150	0.150	05/08/2022	ND	6.19	103	6.00	6.23		
Total BTEx	<0.300	0.300	05/08/2022	ND						

Surrogate: 4-Bromofluorobenzene (PID) 100 % 69.9-140

Chloride, SM4500CI-B		mg/kg		Analyzed By: AC						
Analyte	Result	Reporting Limit	Analyzed	Method Blank	BS	% Recovery	True Value QC	RPD	Qualifier	
Chloride	320	16.0	05/05/2022	ND	448	112	400	0.00		

TPH 8015M		mg/kg		Analyzed By: MS					
Analyte	Result	Reporting Limit	Analyzed	Method Blank	BS	% Recovery	True Value QC	RPD	Qualifier
GRO C6-C10*	<10.0	10.0	05/06/2022	ND	214	107	200	0.902	
DRO >C10-C28*	70.2	10.0	05/06/2022	ND	205	103	200	0.239	
EXT DRO >C28-C36	37.2	10.0	05/06/2022	ND					

Surrogate: 1-Chlorooctane 96.2 % 66.9-136

Surrogate: 1-Chlorooctadecane 98.0 % 59.5-142

Cardinal Laboratories

*=Accredited Analyte

PLEASE NOTE: Liability and Damages. Cardinal's liability and client's exclusive remedy for any claim arising, whether based in contract or tort, shall be limited to the amount paid by client for analyses. All claims, including those for negligence and any other cause whatsoever shall be deemed waived unless made in writing and received by Cardinal within thirty (30) days after completion of the applicable service. In no event shall Cardinal be liable for incidental or consequential damages, including, without limitation, business interruptions, loss of use, or loss of profits incurred by client, its subsidiaries, affiliates or successors arising out of or related to the performance of the services hereunder by Cardinal, regardless of whether such claim is based upon any of the above stated reasons or otherwise. Results relate only to the samples identified above. This report shall not be reproduced except in full with written approval of Cardinal Laboratories.

Celey D. Keene, Lab Director/Quality Manager



PHONE (575) 393-2326 ° 101 E. MARLAND ° HOBBS, NM 88240

Analytical Results For:

TRINITY OILFIELD SERVICES & RENTALS, LLC
 DAN DUNKELBERG
 P. O. BOX 2587
 HOBBS NM, 88241
 Fax To: NONE

Received: 05/03/2022
 Reported: 05/09/2022
 Project Name: RED TANK 27-28 CTB
 Project Number: 02-22-21
 Project Location: OXY - LEA CO NM

Sampling Date: 05/03/2022
 Sampling Type: Soil
 Sampling Condition: ** (See Notes)
 Sample Received By: Tamara Oldaker

Sample ID: SR - 95 @ 1" - 3" (H221837-42)

BTEx 8021B		mg/kg		Analyzed By: MS\						
Analyte	Result	Reporting Limit	Analyzed	Method Blank	BS	% Recovery	True Value QC	RPD	Qualifier	
Benzene*	<0.050	0.050	05/08/2022	ND	2.14	107	2.00	6.79		
Toluene*	0.050	0.050	05/08/2022	ND	2.09	105	2.00	6.90		
Ethylbenzene*	<0.050	0.050	05/08/2022	ND	2.01	100	2.00	6.47		
Total Xylenes*	<0.150	0.150	05/08/2022	ND	6.19	103	6.00	6.23		
Total BTEx	<0.300	0.300	05/08/2022	ND						

Surrogate: 4-Bromofluorobenzene (PID) 100 % 69.9-140

Chloride, SM4500Cl-B		mg/kg		Analyzed By: AC					
Analyte	Result	Reporting Limit	Analyzed	Method Blank	BS	% Recovery	True Value QC	RPD	Qualifier
Chloride	272	16.0	05/05/2022	ND	448	112	400	0.00	

TPH 8015M		mg/kg		Analyzed By: MS					
Analyte	Result	Reporting Limit	Analyzed	Method Blank	BS	% Recovery	True Value QC	RPD	Qualifier
GRO C6-C10*	<10.0	10.0	05/06/2022	ND	214	107	200	0.902	
DRO >C10-C28*	79.5	10.0	05/06/2022	ND	205	103	200	0.239	
EXT DRO >C28-C36	43.2	10.0	05/06/2022	ND					

Surrogate: 1-Chlorooctane 97.6 % 66.9-136

Surrogate: 1-Chlorooctadecane 99.4 % 59.5-142

Cardinal Laboratories

*=Accredited Analyte

PLEASE NOTE: Liability and Damages. Cardinal's liability and client's exclusive remedy for any claim arising, whether based in contract or tort, shall be limited to the amount paid by client for analyses. All claims, including those for negligence and any other cause whatsoever shall be deemed waived unless made in writing and received by Cardinal within thirty (30) days after completion of the applicable service. In no event shall Cardinal be liable for incidental or consequential damages, including, without limitation, business interruptions, loss of use, or loss of profits incurred by client, its subsidiaries, affiliates or successors arising out of or related to the performance of the services hereunder by Cardinal, regardless of whether such claim is based upon any of the above stated reasons or otherwise. Results relate only to the samples identified above. This report shall not be reproduced except in full with written approval of Cardinal Laboratories.

Celey D. Keene, Lab Director/Quality Manager



PHONE (575) 393-2326 ° 101 E. MARLAND ° HOBBS, NM 88240

Notes and Definitions

ND	Analyte NOT DETECTED at or above the reporting limit
RPD	Relative Percent Difference
**	Samples not received at proper temperature of 6°C or below.
***	Insufficient time to reach temperature.
-	Chloride by SM4500Cl-B does not require samples be received at or below 6°C Samples reported on an as received basis (wet) unless otherwise noted on report

Cardinal Laboratories

*=Accredited Analyte

PLEASE NOTE: Liability and Damages. Cardinal's liability and client's exclusive remedy for any claim arising, whether based in contract or tort, shall be limited to the amount paid by client for analyses. All claims, including those for negligence and any other cause whatsoever shall be deemed waived unless made in writing and received by Cardinal within thirty (30) days after completion of the applicable service. In no event shall Cardinal be liable for incidental or consequential damages, including, without limitation, business interruptions, loss of use, or loss of profits incurred by client, its subsidiaries, affiliates or successors arising out of or related to the performance of the services hereunder by Cardinal, regardless of whether such claim is based upon any of the above stated reasons or otherwise. Results relate only to the samples identified above. This report shall not be reproduced except in full with written approval of Cardinal Laboratories.

A handwritten signature in black ink, appearing to read "Celey D. Keene".

Celey D. Keene, Lab Director/Quality Manager

Page 45 of 49



CARDINAL
Laboratories

101 East Marland, Hobbs, NM 88240
(575) 393-2326 FAX (575) 393-2476

CHAIN-OF-CUSTODY AND ANALYSIS REQUEST

BILL TO				ANALYSIS REQUEST																	
Company Name: Trinity Oilfield Services				P.O. #:																	
Project Manager: Dan Dunkelberg				Company:		OXY USA, Inc.															
Address: 8426 N Dal Paso				Attn:		Wade Dietrich															
City: Hobbs				State: NM		Zip: 88241		Address:													
Phone #:				Fax #:				City:													
Project #:				Project Owner: (see below)				State:		Zip:											
Project Name: Red Tank 27-28 CTB - 02 22 21				dan@trinityoilfieldservices.com				Phone #:													
Project Location: Lea Co., NM								Fax #:													
Sampler Name: RS																					
FOR LAB USE ONLY				MATRIX		PRESERV.		SAMPLING													

FOR LAB USE ONLY

46221837

Lab I.D.	Sample I.D.	(G)R	# CO	GRO	WAS	SOIL	OIL	SLU	OTH	ACID	ICE	OTH	DATE	TIME	Chl	TPI	BTD
11	SR-38 @ 1"-3"	C 1		X									5/3/2022	9:50	X	X	X
12	SR-39 @ 1"-3"	C 1		X									5/3/2022	9:55	X	X	X
13	SR-40 @ 1"-3"	C 1		X									5/3/2022	10:00	X	X	X
14	SR-41 @ 1"-3"	C 1		X									5/3/2022	10:05	X	X	X
15	SR-42 @ 1"-3"	C 1		X									5/3/2022	10:10	X	X	X
16	SR-43 @ 1"-3"	C 1		X									5/3/2022	10:15	X	X	X
17	SR-44 @ 1"-3"	C 1		X									5/3/2022	10:20	X	X	X
18	SR-45 @ 1"-3"	C 1		X									5/3/2022	10:25	X	X	X
19	SR-46 @ 1"-3"	C 1		X									5/3/2022	10:30	X	X	X
20	SR-47 @ 1"-3"	C 1		X									5/3/2022	10:35	X	X	X

PLEASE NOTE: Liability and damages. CardNet's liability and claims are available entirely for any claim arising whether based in contract or tort, shall be limited to the amount paid by the client for the services. All claims including those for negligence and any other cause whatsoever must be deemed waived unless made in writing and received by CardNet within 30 days after completion of the applicable analyses. In no event shall CardNet be liable for incidental or consequential damages, including without limitation, business interruption, loss of use, loss of profit, incurred by client, its subsidiaries, affiliates or successors arising out of or related to the performance of services hereunder by CardNet, regardless of whether such claim is based upon any of the above stated theories or otherwise.

Relinquished By:	Date:	Received By:	Verbal Result:	<input type="checkbox"/> Yes	<input type="checkbox"/> No	Add'l Phone #:
<i>Wesley J. Smith</i>	5-3-22	<i>Wesley J. Smith</i>	All Results are emailed. Please provide Email address:			
Relinquished By:	Time:	Received By:	REMARKS:			
	1512					

Delivered By: (Circle One)	Observed Temp. °C 27.8	Sample Condition Cool <input checked="" type="checkbox"/> Intact <input type="checkbox"/> Yes <input type="checkbox"/> No <input checked="" type="checkbox"/>	CHECKED BY: (Initials) YF	Turnaround Time:	Standard X Rush	Bacteria (only) Sample Condition Cool <input type="checkbox"/> Intact <input type="checkbox"/> Yes <input type="checkbox"/> No <input type="checkbox"/>	Observed Temp. °C
Sampler - UPS - Bus - Other:	Corrected Temp. °C 27.3			Thermometer ID #113		Corrected Temp. °C	
				Correction Factor -0.5 °C			

† Cardinal cannot accept verbal changes. Please email changes to celeey.keene@cardinallabsnm.com

Page 47 of 49

Page 48 of 49

Page 49 of 49



PHONE (575) 393-2326 ° 101 E. MARLAND ° HOBBS, NM 88240

May 12, 2022

DAN DUNKELBERG

TRINITY OILFIELD SERVICES & RENTALS, LLC

P. O. BOX 2587

HOBBS, NM 88241

RE: RED TANK 27-28 CTB

Enclosed are the results of analyses for samples received by the laboratory on 05/06/22 15:41.

Cardinal Laboratories is accredited through Texas NELAP under certificate number T104704398-21-14. Accreditation applies to drinking water, non-potable water and solid and chemical materials. All accredited analytes are denoted by an asterisk (*). For a complete list of accredited analytes and matrices visit the TCEQ website at www.tceq.texas.gov/field/qa/lab_accred_certif.html.

Cardinal Laboratories is accredited through the State of Colorado Department of Public Health and Environment for:

Method EPA 552.2	Haloacetic Acids (HAA-5)
Method EPA 524.2	Total Trihalomethanes (TTHM)
Method EPA 524.4	Regulated VOCs (V1, V2, V3)

Accreditation applies to public drinking water matrices.

This report meets NELAP requirements and is made up of a cover page, analytical results, and a copy of the original chain-of-custody. If you have any questions concerning this report, please feel free to contact me.

Sincerely,

A handwritten signature in black ink that reads "Celey D. Keene". The signature is written in a cursive, flowing style.

Celey D. Keene

Lab Director/Quality Manager



PHONE (575) 393-2326 • 101 E. MARLAND • HOBBS, NM 88240

Analytical Results For:

TRINITY OILFIELD SERVICES & RENTALS, LLC
 DAN DUNKELBERG
 P. O. BOX 2587
 HOBBS NM, 88241
 Fax To: NONE

Received:	05/06/2022	Sampling Date:	05/06/2022
Reported:	05/12/2022	Sampling Type:	Soil
Project Name:	RED TANK 27-28 CTB	Sampling Condition:	** (See Notes)
Project Number:	NONE GIVEN	Sample Received By:	Shalyn Rodriguez
Project Location:	OXY - LEA CO NM		

Sample ID: SR - 67 @ 2' (H221927-01)

BTEX 8021B		mg/kg		Analyzed By: MS\					
Analyte	Result	Reporting Limit	Analyzed	Method Blank	BS	% Recovery	True Value QC	RPD	Qualifier
Benzene*	<0.050	0.050	05/10/2022	ND	2.14	107	2.00	6.63	
Toluene*	<0.050	0.050	05/10/2022	ND	2.10	105	2.00	6.83	
Ethylbenzene*	<0.050	0.050	05/10/2022	ND	2.06	103	2.00	7.61	
Total Xylenes*	<0.150	0.150	05/10/2022	ND	6.36	106	6.00	7.80	
Total BTEX	<0.300	0.300	05/10/2022	ND					

Surrogate: 4-Bromofluorobenzene (PID) 101 % 69.9-140

Chloride, SM4500Cl-B		mg/kg		Analyzed By: GM					
Analyte	Result	Reporting Limit	Analyzed	Method Blank	BS	% Recovery	True Value QC	RPD	Qualifier
Chloride	144	16.0	05/10/2022	ND	416	104	400	0.00	

TPH 8015M		mg/kg		Analyzed By: MS					
Analyte	Result	Reporting Limit	Analyzed	Method Blank	BS	% Recovery	True Value QC	RPD	Qualifier
GRO C6-C10*	<10.0	10.0	05/10/2022	ND	209	104	200	2.78	
DRO >C10-C28*	<10.0	10.0	05/10/2022	ND	193	96.4	200	3.59	
EXT DRO >C28-C36	<10.0	10.0	05/10/2022	ND					

Surrogate: 1-Chlorooctane 85.2 % 66.9-136

Surrogate: 1-Chlorooctadecane 91.2 % 59.5-142

Cardinal Laboratories

*=Accredited Analyte

PLEASE NOTE: Liability and Damages. Cardinal's liability and client's exclusive remedy for any claim arising, whether based in contract or tort, shall be limited to the amount paid by client for analyses. All claims, including those for negligence and any other cause whatsoever shall be deemed waived unless made in writing and received by Cardinal within thirty (30) days after completion of the applicable service. In no event shall Cardinal be liable for incidental or consequential damages, including, without limitation, business interruptions, loss of use, or loss of profits incurred by client, its subsidiaries, affiliates or successors arising out of or related to the performance of the services hereunder by Cardinal, regardless of whether such claim is based upon any of the above stated reasons or otherwise. Results relate only to the samples identified above. This report shall not be reproduced except in full with written approval of Cardinal Laboratories.

Celey D. Keene, Lab Director/Quality Manager



PHONE (575) 393-2326 ° 101 E. MARLAND ° HOBBS, NM 88240

Analytical Results For:

TRINITY OILFIELD SERVICES & RENTALS, LLC
 DAN DUNKELBERG
 P. O. BOX 2587
 HOBBS NM, 88241
 Fax To: NONE

Received: 05/06/2022
 Reported: 05/12/2022
 Project Name: RED TANK 27-28 CTB
 Project Number: NONE GIVEN
 Project Location: OXY - LEA CO NM

Sampling Date: 05/06/2022
 Sampling Type: Soil
 Sampling Condition: ** (See Notes)
 Sample Received By: Shalyn Rodriguez

Sample ID: SR - 68 @ 2' (H221927-02)

BTX 8021B		mg/kg		Analyzed By: MS\						
Analyte	Result	Reporting Limit	Analyzed	Method Blank	BS	% Recovery	True Value QC	RPD	Qualifier	
Benzene*	<0.050	0.050	05/10/2022	ND	2.14	107	2.00	6.63		
Toluene*	<0.050	0.050	05/10/2022	ND	2.10	105	2.00	6.83		
Ethylbenzene*	<0.050	0.050	05/10/2022	ND	2.06	103	2.00	7.61		
Total Xylenes*	<0.150	0.150	05/10/2022	ND	6.36	106	6.00	7.80		
Total BTX	<0.300	0.300	05/10/2022	ND						

Surrogate: 4-Bromofluorobenzene (PID) 102 % 69.9-140

Chloride, SM4500Cl-B		mg/kg		Analyzed By: GM						
Analyte	Result	Reporting Limit	Analyzed	Method Blank	BS	% Recovery	True Value QC	RPD	Qualifier	
Chloride	96.0	16.0	05/10/2022	ND	416	104	400	0.00		

TPH 8015M		mg/kg		Analyzed By: MS					
Analyte	Result	Reporting Limit	Analyzed	Method Blank	BS	% Recovery	True Value QC	RPD	Qualifier
GRO C6-C10*	<10.0	10.0	05/10/2022	ND	209	104	200	2.78	
DRO >C10-C28*	<10.0	10.0	05/10/2022	ND	193	96.4	200	3.59	
EXT DRO >C28-C36	<10.0	10.0	05/10/2022	ND					

Surrogate: 1-Chlorooctane 90.4 % 66.9-136

Surrogate: 1-Chlorooctadecane 96.4 % 59.5-142

Cardinal Laboratories

*=Accredited Analyte

PLEASE NOTE: Liability and Damages. Cardinal's liability and client's exclusive remedy for any claim arising, whether based in contract or tort, shall be limited to the amount paid by client for analyses. All claims, including those for negligence and any other cause whatsoever shall be deemed waived unless made in writing and received by Cardinal within thirty (30) days after completion of the applicable service. In no event shall Cardinal be liable for incidental or consequential damages, including, without limitation, business interruptions, loss of use, or loss of profits incurred by client, its subsidiaries, affiliates or successors arising out of or related to the performance of the services hereunder by Cardinal, regardless of whether such claim is based upon any of the above stated reasons or otherwise. Results relate only to the samples identified above. This report shall not be reproduced except in full with written approval of Cardinal Laboratories.

Celey D. Keene, Lab Director/Quality Manager



PHONE (575) 393-2326 ° 101 E. MARLAND ° HOBBS, NM 88240

Analytical Results For:

TRINITY OILFIELD SERVICES & RENTALS, LLC
 DAN DUNKELBERG
 P. O. BOX 2587
 HOBBS NM, 88241
 Fax To: NONE

Received: 05/06/2022
 Reported: 05/12/2022
 Project Name: RED TANK 27-28 CTB
 Project Number: NONE GIVEN
 Project Location: OXY - LEA CO NM

Sampling Date: 05/06/2022
 Sampling Type: Soil
 Sampling Condition: ** (See Notes)
 Sample Received By: Shalyn Rodriguez

Sample ID: SR - 69 @ 2' (H221927-03)

BTEx 8021B		mg/kg		Analyzed By: MS\					
Analyte	Result	Reporting Limit	Analyzed	Method Blank	BS	% Recovery	True Value QC	RPD	Qualifier
Benzene*	<0.050	0.050	05/10/2022	ND	2.14	107	2.00	6.63	
Toluene*	<0.050	0.050	05/10/2022	ND	2.10	105	2.00	6.83	
Ethylbenzene*	<0.050	0.050	05/10/2022	ND	2.06	103	2.00	7.61	
Total Xylenes*	<0.150	0.150	05/10/2022	ND	6.36	106	6.00	7.80	
Total BTEx	<0.300	0.300	05/10/2022	ND					

Surrogate: 4-Bromofluorobenzene (PID) 101 % 69.9-140

Chloride, SM4500CI-B		mg/kg		Analyzed By: GM						
Analyte	Result	Reporting Limit	Analyzed	Method Blank	BS	% Recovery	True Value QC	RPD	Qualifier	
Chloride	128	16.0	05/10/2022	ND	416	104	400	0.00		

TPH 8015M		mg/kg		Analyzed By: MS					
Analyte	Result	Reporting Limit	Analyzed	Method Blank	BS	% Recovery	True Value QC	RPD	Qualifier
GRO C6-C10*	<10.0	10.0	05/10/2022	ND	209	104	200	2.78	
DRO >C10-C28*	<10.0	10.0	05/10/2022	ND	193	96.4	200	3.59	
EXT DRO >C28-C36	<10.0	10.0	05/10/2022	ND					

Surrogate: 1-Chlorooctane 83.9 % 66.9-136

Surrogate: 1-Chlorooctadecane 89.1 % 59.5-142

Cardinal Laboratories

*=Accredited Analyte

PLEASE NOTE: Liability and Damages. Cardinal's liability and client's exclusive remedy for any claim arising, whether based in contract or tort, shall be limited to the amount paid by client for analyses. All claims, including those for negligence and any other cause whatsoever shall be deemed waived unless made in writing and received by Cardinal within thirty (30) days after completion of the applicable service. In no event shall Cardinal be liable for incidental or consequential damages, including, without limitation, business interruptions, loss of use, or loss of profits incurred by client, its subsidiaries, affiliates or successors arising out of or related to the performance of the services hereunder by Cardinal, regardless of whether such claim is based upon any of the above stated reasons or otherwise. Results relate only to the samples identified above. This report shall not be reproduced except in full with written approval of Cardinal Laboratories.

Celey D. Keene, Lab Director/Quality Manager



PHONE (575) 393-2326 ° 101 E. MARLAND ° HOBBS, NM 88240

Notes and Definitions

ND	Analyte NOT DETECTED at or above the reporting limit
RPD	Relative Percent Difference
**	Samples not received at proper temperature of 6°C or below.
***	Insufficient time to reach temperature.
-	Chloride by SM4500Cl-B does not require samples be received at or below 6°C Samples reported on an as received basis (wet) unless otherwise noted on report

Cardinal Laboratories

*=Accredited Analyte

PLEASE NOTE: Liability and Damages. Cardinal's liability and client's exclusive remedy for any claim arising, whether based in contract or tort, shall be limited to the amount paid by client for analyses. All claims, including those for negligence and any other cause whatsoever shall be deemed waived unless made in writing and received by Cardinal within thirty (30) days after completion of the applicable service. In no event shall Cardinal be liable for incidental or consequential damages, including, without limitation, business interruptions, loss of use, or loss of profits incurred by client, its subsidiaries, affiliates or successors arising out of or related to the performance of the services hereunder by Cardinal, regardless of whether such claim is based upon any of the above stated reasons or otherwise. Results relate only to the samples identified above. This report shall not be reproduced except in full with written approval of Cardinal Laboratories.

A handwritten signature in black ink, appearing to read "Celey D. Keene".

Celey D. Keene, Lab Director/Quality Manager



Released to Imaging: 11/17/2022 10:55:23 AM



PHONE (575) 393-2326 ° 101 E. MARLAND ° HOBBS, NM 88240

May 13, 2022

DAN DUNKELBERG

TRINITY OILFIELD SERVICES & RENTALS, LLC

P. O. BOX 2587

HOBBS, NM 88241

RE: RED TANK 27-28 CTB

Enclosed are the results of analyses for samples received by the laboratory on 05/10/22 11:27.

Cardinal Laboratories is accredited through Texas NELAP under certificate number T104704398-21-14. Accreditation applies to drinking water, non-potable water and solid and chemical materials. All accredited analytes are denoted by an asterisk (*). For a complete list of accredited analytes and matrices visit the TCEQ website at www.tceq.texas.gov/field/qa/lab_accred_certif.html.

Cardinal Laboratories is accredited through the State of Colorado Department of Public Health and Environment for:

Method EPA 552.2	Haloacetic Acids (HAA-5)
Method EPA 524.2	Total Trihalomethanes (TTHM)
Method EPA 524.4	Regulated VOCs (V1, V2, V3)

Accreditation applies to public drinking water matrices.

This report meets NELAP requirements and is made up of a cover page, analytical results, and a copy of the original chain-of-custody. If you have any questions concerning this report, please feel free to contact me.

Sincerely,

A handwritten signature in black ink that reads "Celey D. Keene". The signature is written in a cursive style with a large, stylized 'C' and 'K'.

Celey D. Keene

Lab Director/Quality Manager



PHONE (575) 393-2326 • 101 E. MARLAND • HOBBS, NM 88240

Analytical Results For:

TRINITY OILFIELD SERVICES & RENTALS, LLC
 DAN DUNKELBERG
 P. O. BOX 2587
 HOBBS NM, 88241
 Fax To: NONE

Received:	05/10/2022	Sampling Date:	05/09/2022
Reported:	05/13/2022	Sampling Type:	Soil
Project Name:	RED TANK 27-28 CTB	Sampling Condition:	Cool & Intact
Project Number:	02-22-21	Sample Received By:	Shalyn Rodriguez
Project Location:	OXY - LEA CO NM		

Sample ID: SR - 75 @ 1" - 3" (H221968-01)

BTEX 8021B		mg/kg		Analyzed By: MS\						
Analyte	Result	Reporting Limit	Analyzed	Method Blank	BS	% Recovery	True Value QC	RPD	Qualifier	
Benzene*	<0.050	0.050	05/11/2022	ND	2.13	106	2.00	6.22		
Toluene*	0.097	0.050	05/11/2022	ND	2.09	104	2.00	6.68		
Ethylbenzene*	<0.050	0.050	05/11/2022	ND	2.04	102	2.00	6.30		
Total Xylenes*	<0.150	0.150	05/11/2022	ND	6.32	105	6.00	6.43		
Total BTEX	<0.300	0.300	05/11/2022	ND						

Surrogate: 4-Bromofluorobenzene (PID) 100 % 69.9-140

Chloride, SM4500Cl-B		mg/kg		Analyzed By: GM						
Analyte	Result	Reporting Limit	Analyzed	Method Blank	BS	% Recovery	True Value QC	RPD	Qualifier	
Chloride	912	16.0	05/11/2022	ND	416	104	400	3.77		

TPH 8015M		mg/kg		Analyzed By: MS					
Analyte	Result	Reporting Limit	Analyzed	Method Blank	BS	% Recovery	True Value QC	RPD	Qualifier
GRO C6-C10*	<10.0	10.0	05/11/2022	ND	192	96.2	200	3.77	
DRO >C10-C28*	183	10.0	05/11/2022	ND	181	90.6	200	3.23	
EXT DRO >C28-C36	71.1	10.0	05/11/2022	ND					

Surrogate: 1-Chlorooctane 88.5 % 66.9-136

Surrogate: 1-Chlorooctadecane 88.2 % 59.5-142

Cardinal Laboratories

*=Accredited Analyte

PLEASE NOTE: Liability and Damages. Cardinal's liability and client's exclusive remedy for any claim arising, whether based in contract or tort, shall be limited to the amount paid by client for analyses. All claims, including those for negligence and any other cause whatsoever shall be deemed waived unless made in writing and received by Cardinal within thirty (30) days after completion of the applicable service. In no event shall Cardinal be liable for incidental or consequential damages, including, without limitation, business interruptions, loss of use, or loss of profits incurred by client, its subsidiaries, affiliates or successors arising out of or related to the performance of the services hereunder by Cardinal, regardless of whether such claim is based upon any of the above stated reasons or otherwise. Results relate only to the samples identified above. This report shall not be reproduced except in full with written approval of Cardinal Laboratories.

Celey D. Keene, Lab Director/Quality Manager



PHONE (575) 393-2326 • 101 E. MARLAND • HOBBS, NM 88240

Analytical Results For:

TRINITY OILFIELD SERVICES & RENTALS, LLC
 DAN DUNKELBERG
 P. O. BOX 2587
 HOBBS NM, 88241
 Fax To: NONE

Received: 05/10/2022
 Reported: 05/13/2022
 Project Name: RED TANK 27-28 CTB
 Project Number: 02-22-21
 Project Location: OXY - LEA CO NM

Sampling Date: 05/09/2022
 Sampling Type: Soil
 Sampling Condition: Cool & Intact
 Sample Received By: Shalyn Rodriguez

Sample ID: SR - 76 @ 1" - 3" (H221968-02)

BTEx 8021B		mg/kg		Analyzed By: MS\						
Analyte	Result	Reporting Limit	Analyzed	Method Blank	BS	% Recovery	True Value QC	RPD	Qualifier	
Benzene*	<0.050	0.050	05/11/2022	ND	2.13	106	2.00	6.22		
Toluene*	<0.050	0.050	05/11/2022	ND	2.09	104	2.00	6.68		
Ethylbenzene*	<0.050	0.050	05/11/2022	ND	2.04	102	2.00	6.30		
Total Xylenes*	<0.150	0.150	05/11/2022	ND	6.32	105	6.00	6.43		
Total BTEx	<0.300	0.300	05/11/2022	ND						

Surrogate: 4-Bromofluorobenzene (PID) 100 % 69.9-140

Chloride, SM4500Cl-B		mg/kg		Analyzed By: GM						
Analyte	Result	Reporting Limit	Analyzed	Method Blank	BS	% Recovery	True Value QC	RPD	Qualifier	
Chloride	800	16.0	05/11/2022	ND	416	104	400	0.00		

TPH 8015M		mg/kg		Analyzed By: MS					
Analyte	Result	Reporting Limit	Analyzed	Method Blank	BS	% Recovery	True Value QC	RPD	Qualifier
GRO C6-C10*	<10.0	10.0	05/11/2022	ND	192	96.2	200	3.77	
DRO >C10-C28*	125	10.0	05/11/2022	ND	181	90.6	200	3.23	
EXT DRO >C28-C36	56.6	10.0	05/11/2022	ND					

Surrogate: 1-Chlorooctane 79.6 % 66.9-136

Surrogate: 1-Chlorooctadecane 76.7 % 59.5-142

Cardinal Laboratories

*=Accredited Analyte

PLEASE NOTE: Liability and Damages. Cardinal's liability and client's exclusive remedy for any claim arising, whether based in contract or tort, shall be limited to the amount paid by client for analyses. All claims, including those for negligence and any other cause whatsoever shall be deemed waived unless made in writing and received by Cardinal within thirty (30) days after completion of the applicable service. In no event shall Cardinal be liable for incidental or consequential damages, including, without limitation, business interruptions, loss of use, or loss of profits incurred by client, its subsidiaries, affiliates or successors arising out of or related to the performance of the services hereunder by Cardinal, regardless of whether such claim is based upon any of the above stated reasons or otherwise. Results relate only to the samples identified above. This report shall not be reproduced except in full with written approval of Cardinal Laboratories.

Celey D. Keene, Lab Director/Quality Manager



PHONE (575) 393-2326 ° 101 E. MARLAND ° HOBBS, NM 88240

Analytical Results For:

TRINITY OILFIELD SERVICES & RENTALS, LLC
 DAN DUNKELBERG
 P. O. BOX 2587
 HOBBS NM, 88241
 Fax To: NONE

Received: 05/10/2022
 Reported: 05/13/2022
 Project Name: RED TANK 27-28 CTB
 Project Number: 02-22-21
 Project Location: OXY - LEA CO NM

Sampling Date: 05/09/2022
 Sampling Type: Soil
 Sampling Condition: Cool & Intact
 Sample Received By: Shalyn Rodriguez

Sample ID: SR - 77 @ 1" - 3" (H221968-03)

BTEX 8021B		mg/kg		Analyzed By: MS\						
Analyte	Result	Reporting Limit	Analyzed	Method Blank	BS	% Recovery	True Value QC	RPD	Qualifier	
Benzene*	<0.050	0.050	05/11/2022	ND	2.13	106	2.00	6.22		
Toluene*	0.104	0.050	05/11/2022	ND	2.09	104	2.00	6.68		
Ethylbenzene*	<0.050	0.050	05/11/2022	ND	2.04	102	2.00	6.30		
Total Xylenes*	<0.150	0.150	05/11/2022	ND	6.32	105	6.00	6.43		
Total BTEX	<0.300	0.300	05/11/2022	ND						

Surrogate: 4-Bromofluorobenzene (PID) 101 % 69.9-140

Chloride, SM4500Cl-B		mg/kg		Analyzed By: GM						
Analyte	Result	Reporting Limit	Analyzed	Method Blank	BS	% Recovery	True Value QC	RPD	Qualifier	
Chloride	784	16.0	05/11/2022	ND	416	104	400	0.00		

TPH 8015M		mg/kg		Analyzed By: MS					
Analyte	Result	Reporting Limit	Analyzed	Method Blank	BS	% Recovery	True Value QC	RPD	Qualifier
GRO C6-C10*	<10.0	10.0	05/11/2022	ND	192	96.2	200	3.77	
DRO >C10-C28*	154	10.0	05/11/2022	ND	181	90.6	200	3.23	
EXT DRO >C28-C36	70.8	10.0	05/11/2022	ND					

Surrogate: 1-Chlorooctane 81.0 % 66.9-136

Surrogate: 1-Chlorooctadecane 84.2 % 59.5-142

Cardinal Laboratories

*=Accredited Analyte

PLEASE NOTE: Liability and Damages. Cardinal's liability and client's exclusive remedy for any claim arising, whether based in contract or tort, shall be limited to the amount paid by client for analyses. All claims, including those for negligence and any other cause whatsoever shall be deemed waived unless made in writing and received by Cardinal within thirty (30) days after completion of the applicable service. In no event shall Cardinal be liable for incidental or consequential damages, including, without limitation, business interruptions, loss of use, or loss of profits incurred by client, its subsidiaries, affiliates or successors arising out of or related to the performance of the services hereunder by Cardinal, regardless of whether such claim is based upon any of the above stated reasons or otherwise. Results relate only to the samples identified above. This report shall not be reproduced except in full with written approval of Cardinal Laboratories.

Celey D. Keene, Lab Director/Quality Manager



PHONE (575) 393-2326 • 101 E. MARLAND • HOBBS, NM 88240

Analytical Results For:

TRINITY OILFIELD SERVICES & RENTALS, LLC
 DAN DUNKELBERG
 P. O. BOX 2587
 HOBBS NM, 88241
 Fax To: NONE

Received: 05/10/2022
 Reported: 05/13/2022
 Project Name: RED TANK 27-28 CTB
 Project Number: 02-22-21
 Project Location: OXY - LEA CO NM

Sampling Date: 05/09/2022
 Sampling Type: Soil
 Sampling Condition: Cool & Intact
 Sample Received By: Shalyn Rodriguez

Sample ID: SR - 78 @ 1" - 3" (H221968-04)

BTEx 8021B		mg/kg		Analyzed By: MS\						
Analyte	Result	Reporting Limit	Analyzed	Method Blank	BS	% Recovery	True Value QC	RPD	Qualifier	
Benzene*	<0.050	0.050	05/11/2022	ND	2.13	106	2.00	6.22		
Toluene*	0.053	0.050	05/11/2022	ND	2.09	104	2.00	6.68		
Ethylbenzene*	<0.050	0.050	05/11/2022	ND	2.04	102	2.00	6.30		
Total Xylenes*	<0.150	0.150	05/11/2022	ND	6.32	105	6.00	6.43		
Total BTEx	<0.300	0.300	05/11/2022	ND						

Surrogate: 4-Bromofluorobenzene (PID) 102 % 69.9-140

Chloride, SM4500Cl-B		mg/kg		Analyzed By: GM						
Analyte	Result	Reporting Limit	Analyzed	Method Blank	BS	% Recovery	True Value QC	RPD	Qualifier	
Chloride	752	16.0	05/11/2022	ND	416	104	400	0.00		

TPH 8015M		mg/kg		Analyzed By: MS					
Analyte	Result	Reporting Limit	Analyzed	Method Blank	BS	% Recovery	True Value QC	RPD	Qualifier
GRO C6-C10*	<10.0	10.0	05/11/2022	ND	192	96.2	200	3.77	
DRO >C10-C28*	107	10.0	05/11/2022	ND	181	90.6	200	3.23	
EXT DRO >C28-C36	52.8	10.0	05/11/2022	ND					

Surrogate: 1-Chlorooctane 82.9 % 66.9-136

Surrogate: 1-Chlorooctadecane 80.8 % 59.5-142

Cardinal Laboratories

*=Accredited Analyte

PLEASE NOTE: Liability and Damages. Cardinal's liability and client's exclusive remedy for any claim arising, whether based in contract or tort, shall be limited to the amount paid by client for analyses. All claims, including those for negligence and any other cause whatsoever shall be deemed waived unless made in writing and received by Cardinal within thirty (30) days after completion of the applicable service. In no event shall Cardinal be liable for incidental or consequential damages, including, without limitation, business interruptions, loss of use, or loss of profits incurred by client, its subsidiaries, affiliates or successors arising out of or related to the performance of the services hereunder by Cardinal, regardless of whether such claim is based upon any of the above stated reasons or otherwise. Results relate only to the samples identified above. This report shall not be reproduced except in full with written approval of Cardinal Laboratories.

Celey D. Keene, Lab Director/Quality Manager



PHONE (575) 393-2326 • 101 E. MARLAND • HOBBS, NM 88240

Analytical Results For:

TRINITY OILFIELD SERVICES & RENTALS, LLC
 DAN DUNKELBERG
 P. O. BOX 2587
 HOBBS NM, 88241
 Fax To: NONE

Received: 05/10/2022
 Reported: 05/13/2022
 Project Name: RED TANK 27-28 CTB
 Project Number: 02-22-21
 Project Location: OXY - LEA CO NM

Sampling Date: 05/09/2022
 Sampling Type: Soil
 Sampling Condition: Cool & Intact
 Sample Received By: Shalyn Rodriguez

Sample ID: SR - 79 @ 1" - 3" (H221968-05)

BTEx 8021B		mg/kg		Analyzed By: MS\						
Analyte	Result	Reporting Limit	Analyzed	Method Blank	BS	% Recovery	True Value QC	RPD	Qualifier	
Benzene*	0.051	0.050	05/11/2022	ND	2.13	106	2.00	6.22		
Toluene*	0.140	0.050	05/11/2022	ND	2.09	104	2.00	6.68		
Ethylbenzene*	<0.050	0.050	05/11/2022	ND	2.04	102	2.00	6.30		
Total Xylenes*	<0.150	0.150	05/11/2022	ND	6.32	105	6.00	6.43		
Total BTEX	0.311	0.300	05/11/2022	ND						

Surrogate: 4-Bromofluorobenzene (PID) 100 % 69.9-140

Chloride, SM4500Cl-B		mg/kg		Analyzed By: GM						
Analyte	Result	Reporting Limit	Analyzed	Method Blank	BS	% Recovery	True Value QC	RPD	Qualifier	
Chloride	848	16.0	05/11/2022	ND	416	104	400	0.00		

TPH 8015M		mg/kg		Analyzed By: MS					
Analyte	Result	Reporting Limit	Analyzed	Method Blank	BS	% Recovery	True Value QC	RPD	Qualifier
GRO C6-C10*	<10.0	10.0	05/11/2022	ND	192	96.2	200	3.77	
DRO >C10-C28*	120	10.0	05/11/2022	ND	181	90.6	200	3.23	
EXT DRO >C28-C36	49.6	10.0	05/11/2022	ND					

Surrogate: 1-Chlorooctane 81.0 % 66.9-136

Surrogate: 1-Chlorooctadecane 82.9 % 59.5-142

Cardinal Laboratories

*=Accredited Analyte

PLEASE NOTE: Liability and Damages. Cardinal's liability and client's exclusive remedy for any claim arising, whether based in contract or tort, shall be limited to the amount paid by client for analyses. All claims, including those for negligence and any other cause whatsoever shall be deemed waived unless made in writing and received by Cardinal within thirty (30) days after completion of the applicable service. In no event shall Cardinal be liable for incidental or consequential damages, including, without limitation, business interruptions, loss of use, or loss of profits incurred by client, its subsidiaries, affiliates or successors arising out of or related to the performance of the services hereunder by Cardinal, regardless of whether such claim is based upon any of the above stated reasons or otherwise. Results relate only to the samples identified above. This report shall not be reproduced except in full with written approval of Cardinal Laboratories.

Celey D. Keene, Lab Director/Quality Manager



PHONE (575) 393-2326 • 101 E. MARLAND • HOBBS, NM 88240

Analytical Results For:

TRINITY OILFIELD SERVICES & RENTALS, LLC
 DAN DUNKELBERG
 P. O. BOX 2587
 HOBBS NM, 88241
 Fax To: NONE

Received: 05/10/2022
 Reported: 05/13/2022
 Project Name: RED TANK 27-28 CTB
 Project Number: 02-22-21
 Project Location: OXY - LEA CO NM

Sampling Date: 05/09/2022
 Sampling Type: Soil
 Sampling Condition: Cool & Intact
 Sample Received By: Shalyn Rodriguez

Sample ID: SR - 80 @ 1" - 3" (H221968-06)

BTEx 8021B		mg/kg		Analyzed By: MS\					
Analyte	Result	Reporting Limit	Analyzed	Method Blank	BS	% Recovery	True Value QC	RPD	Qualifier
Benzene*	<0.050	0.050	05/11/2022	ND	2.13	106	2.00	6.22	
Toluene*	0.064	0.050	05/11/2022	ND	2.09	104	2.00	6.68	
Ethylbenzene*	<0.050	0.050	05/11/2022	ND	2.04	102	2.00	6.30	
Total Xylenes*	<0.150	0.150	05/11/2022	ND	6.32	105	6.00	6.43	
Total BTEx	<0.300	0.300	05/11/2022	ND					

Surrogate: 4-Bromofluorobenzene (PID) 100 % 69.9-140

Chloride, SM4500Cl-B		mg/kg		Analyzed By: GM					
Analyte	Result	Reporting Limit	Analyzed	Method Blank	BS	% Recovery	True Value QC	RPD	Qualifier
Chloride	656	16.0	05/11/2022	ND	416	104	400	0.00	

TPH 8015M		mg/kg		Analyzed By: MS					
Analyte	Result	Reporting Limit	Analyzed	Method Blank	BS	% Recovery	True Value QC	RPD	Qualifier
GRO C6-C10*	<10.0	10.0	05/11/2022	ND	192	96.2	200	3.77	
DRO >C10-C28*	158	10.0	05/11/2022	ND	181	90.6	200	3.23	
EXT DRO >C28-C36	74.7	10.0	05/11/2022	ND					

Surrogate: 1-Chlorooctane 79.4 % 66.9-136

Surrogate: 1-Chlorooctadecane 79.9 % 59.5-142

Cardinal Laboratories

*=Accredited Analyte

PLEASE NOTE: Liability and Damages. Cardinal's liability and client's exclusive remedy for any claim arising, whether based in contract or tort, shall be limited to the amount paid by client for analyses. All claims, including those for negligence and any other cause whatsoever shall be deemed waived unless made in writing and received by Cardinal within thirty (30) days after completion of the applicable service. In no event shall Cardinal be liable for incidental or consequential damages, including, without limitation, business interruptions, loss of use, or loss of profits incurred by client, its subsidiaries, affiliates or successors arising out of or related to the performance of the services hereunder by Cardinal, regardless of whether such claim is based upon any of the above stated reasons or otherwise. Results relate only to the samples identified above. This report shall not be reproduced except in full with written approval of Cardinal Laboratories.

Celey D. Keene, Lab Director/Quality Manager



PHONE (575) 393-2326 • 101 E. MARLAND • HOBBS, NM 88240

Analytical Results For:

TRINITY OILFIELD SERVICES & RENTALS, LLC
 DAN DUNKELBERG
 P. O. BOX 2587
 HOBBS NM, 88241
 Fax To: NONE

Received: 05/10/2022
 Reported: 05/13/2022
 Project Name: RED TANK 27-28 CTB
 Project Number: 02-22-21
 Project Location: OXY - LEA CO NM

Sampling Date: 05/09/2022
 Sampling Type: Soil
 Sampling Condition: Cool & Intact
 Sample Received By: Shalyn Rodriguez

Sample ID: SR - 81 @ 1" - 3" (H221968-07)

BTEx 8021B		mg/kg		Analyzed By: MS\						
Analyte	Result	Reporting Limit	Analyzed	Method Blank	BS	% Recovery	True Value QC	RPD	Qualifier	
Benzene*	<0.050	0.050	05/11/2022	ND	2.13	106	2.00	6.22		
Toluene*	0.108	0.050	05/11/2022	ND	2.09	104	2.00	6.68		
Ethylbenzene*	<0.050	0.050	05/11/2022	ND	2.04	102	2.00	6.30		
Total Xylenes*	<0.150	0.150	05/11/2022	ND	6.32	105	6.00	6.43		
Total BTEX	<0.300	0.300	05/11/2022	ND						

Surrogate: 4-Bromofluorobenzene (PID) 101 % 69.9-140

Chloride, SM4500Cl-B		mg/kg		Analyzed By: GM						
Analyte	Result	Reporting Limit	Analyzed	Method Blank	BS	% Recovery	True Value QC	RPD	Qualifier	
Chloride	768	16.0	05/11/2022	ND	416	104	400	0.00		

TPH 8015M		mg/kg		Analyzed By: MS					
Analyte	Result	Reporting Limit	Analyzed	Method Blank	BS	% Recovery	True Value QC	RPD	Qualifier
GRO C6-C10*	<10.0	10.0	05/11/2022	ND	192	96.2	200	3.77	
DRO >C10-C28*	152	10.0	05/11/2022	ND	181	90.6	200	3.23	
EXT DRO >C28-C36	70.0	10.0	05/11/2022	ND					

Surrogate: 1-Chlorooctane 84.0 % 66.9-136

Surrogate: 1-Chlorooctadecane 87.0 % 59.5-142

Cardinal Laboratories

*=Accredited Analyte

PLEASE NOTE: Liability and Damages. Cardinal's liability and client's exclusive remedy for any claim arising, whether based in contract or tort, shall be limited to the amount paid by client for analyses. All claims, including those for negligence and any other cause whatsoever shall be deemed waived unless made in writing and received by Cardinal within thirty (30) days after completion of the applicable service. In no event shall Cardinal be liable for incidental or consequential damages, including, without limitation, business interruptions, loss of use, or loss of profits incurred by client, its subsidiaries, affiliates or successors arising out of or related to the performance of the services hereunder by Cardinal, regardless of whether such claim is based upon any of the above stated reasons or otherwise. Results relate only to the samples identified above. This report shall not be reproduced except in full with written approval of Cardinal Laboratories.

Celey D. Keene, Lab Director/Quality Manager



PHONE (575) 393-2326 • 101 E. MARLAND • HOBBS, NM 88240

Analytical Results For:

TRINITY OILFIELD SERVICES & RENTALS, LLC
 DAN DUNKELBERG
 P. O. BOX 2587
 HOBBS NM, 88241
 Fax To: NONE

Received: 05/10/2022
 Reported: 05/13/2022
 Project Name: RED TANK 27-28 CTB
 Project Number: 02-22-21
 Project Location: OXY - LEA CO NM

Sampling Date: 05/09/2022
 Sampling Type: Soil
 Sampling Condition: Cool & Intact
 Sample Received By: Shalyn Rodriguez

Sample ID: SR - 82 @ 1" - 3" (H221968-08)

BTX 8021B		mg/kg		Analyzed By: MS\						
Analyte	Result	Reporting Limit	Analyzed	Method Blank	BS	% Recovery	True Value QC	RPD	Qualifier	
Benzene*	<0.050	0.050	05/11/2022	ND	2.13	106	2.00	6.22		
Toluene*	0.083	0.050	05/11/2022	ND	2.09	104	2.00	6.68		
Ethylbenzene*	<0.050	0.050	05/11/2022	ND	2.04	102	2.00	6.30		
Total Xylenes*	<0.150	0.150	05/11/2022	ND	6.32	105	6.00	6.43		
Total BTX	<0.300	0.300	05/11/2022	ND						

Surrogate: 4-Bromofluorobenzene (PID) 102 % 69.9-140

Chloride, SM4500CI-B		mg/kg		Analyzed By: GM						
Analyte	Result	Reporting Limit	Analyzed	Method Blank	BS	% Recovery	True Value QC	RPD	Qualifier	
Chloride	496	16.0	05/11/2022	ND	416	104	400	0.00		

TPH 8015M		mg/kg		Analyzed By: MS					
Analyte	Result	Reporting Limit	Analyzed	Method Blank	BS	% Recovery	True Value QC	RPD	Qualifier
GRO C6-C10*	<10.0	10.0	05/11/2022	ND	192	96.2	200	3.77	
DRO >C10-C28*	162	10.0	05/11/2022	ND	181	90.6	200	3.23	
EXT DRO >C28-C36	66.4	10.0	05/11/2022	ND					

Surrogate: 1-Chlorooctane 86.4 % 66.9-136

Surrogate: 1-Chlorooctadecane 88.4 % 59.5-142

Cardinal Laboratories

*=Accredited Analyte

PLEASE NOTE: Liability and Damages. Cardinal's liability and client's exclusive remedy for any claim arising, whether based in contract or tort, shall be limited to the amount paid by client for analyses. All claims, including those for negligence and any other cause whatsoever shall be deemed waived unless made in writing and received by Cardinal within thirty (30) days after completion of the applicable service. In no event shall Cardinal be liable for incidental or consequential damages, including, without limitation, business interruptions, loss of use, or loss of profits incurred by client, its subsidiaries, affiliates or successors arising out of or related to the performance of the services hereunder by Cardinal, regardless of whether such claim is based upon any of the above stated reasons or otherwise. Results relate only to the samples identified above. This report shall not be reproduced except in full with written approval of Cardinal Laboratories.

Celey D. Keene, Lab Director/Quality Manager



PHONE (575) 393-2326 ° 101 E. MARLAND ° HOBBS, NM 88240

Analytical Results For:

TRINITY OILFIELD SERVICES & RENTALS, LLC
 DAN DUNKELBERG
 P. O. BOX 2587
 HOBBS NM, 88241
 Fax To: NONE

Received: 05/10/2022
 Reported: 05/13/2022
 Project Name: RED TANK 27-28 CTB
 Project Number: 02-22-21
 Project Location: OXY - LEA CO NM

Sampling Date: 05/09/2022
 Sampling Type: Soil
 Sampling Condition: Cool & Intact
 Sample Received By: Shalyn Rodriguez

Sample ID: SR - 83 @ 1" - 3" (H221968-09)

BTEx 8021B		mg/kg		Analyzed By: MS\					
Analyte	Result	Reporting Limit	Analyzed	Method Blank	BS	% Recovery	True Value QC	RPD	Qualifier
Benzene*	<0.050	0.050	05/11/2022	ND	2.13	106	2.00	6.22	
Toluene*	<0.050	0.050	05/11/2022	ND	2.09	104	2.00	6.68	
Ethylbenzene*	<0.050	0.050	05/11/2022	ND	2.04	102	2.00	6.30	
Total Xylenes*	<0.150	0.150	05/11/2022	ND	6.32	105	6.00	6.43	
Total BTEx	<0.300	0.300	05/11/2022	ND					

Surrogate: 4-Bromofluorobenzene (PID) 102 % 69.9-140

Chloride, SM4500CI-B		mg/kg		Analyzed By: GM						
Analyte	Result	Reporting Limit	Analyzed	Method Blank	BS	% Recovery	True Value QC	RPD	Qualifier	
Chloride	800	16.0	05/11/2022	ND	416	104	400	0.00		

TPH 8015M		mg/kg		Analyzed By: MS					
Analyte	Result	Reporting Limit	Analyzed	Method Blank	BS	% Recovery	True Value QC	RPD	Qualifier
GRO C6-C10*	<10.0	10.0	05/11/2022	ND	192	96.2	200	3.77	
DRO >C10-C28*	127	10.0	05/11/2022	ND	181	90.6	200	3.23	
EXT DRO >C28-C36	60.9	10.0	05/11/2022	ND					

Surrogate: 1-Chlorooctane 84.4 % 66.9-136

Surrogate: 1-Chlorooctadecane 86.4 % 59.5-142

Cardinal Laboratories

*=Accredited Analyte

PLEASE NOTE: Liability and Damages. Cardinal's liability and client's exclusive remedy for any claim arising, whether based in contract or tort, shall be limited to the amount paid by client for analyses. All claims, including those for negligence and any other cause whatsoever shall be deemed waived unless made in writing and received by Cardinal within thirty (30) days after completion of the applicable service. In no event shall Cardinal be liable for incidental or consequential damages, including, without limitation, business interruptions, loss of use, or loss of profits incurred by client, its subsidiaries, affiliates or successors arising out of or related to the performance of the services hereunder by Cardinal, regardless of whether such claim is based upon any of the above stated reasons or otherwise. Results relate only to the samples identified above. This report shall not be reproduced except in full with written approval of Cardinal Laboratories.

Celey D. Keene, Lab Director/Quality Manager



PHONE (575) 393-2326 • 101 E. MARLAND • HOBBS, NM 88240

Analytical Results For:

TRINITY OILFIELD SERVICES & RENTALS, LLC
 DAN DUNKELBERG
 P. O. BOX 2587
 HOBBS NM, 88241
 Fax To: NONE

Received: 05/10/2022
 Reported: 05/13/2022
 Project Name: RED TANK 27-28 CTB
 Project Number: 02-22-21
 Project Location: OXY - LEA CO NM

Sampling Date: 05/09/2022
 Sampling Type: Soil
 Sampling Condition: Cool & Intact
 Sample Received By: Shalyn Rodriguez

Sample ID: SR - 84 @ 1" - 3" (H221968-10)

BTX 8021B		mg/kg		Analyzed By: JH					
Analyte	Result	Reporting Limit	Analyzed	Method Blank	BS	% Recovery	True Value QC	RPD	Qualifier
Benzene*	<0.050	0.050	05/11/2022	ND	1.99	99.7	2.00	3.44	
Toluene*	0.057	0.050	05/11/2022	ND	2.17	108	2.00	7.79	
Ethylbenzene*	<0.050	0.050	05/11/2022	ND	2.12	106	2.00	7.59	
Total Xylenes*	<0.150	0.150	05/11/2022	ND	6.46	108	6.00	8.10	
Total BTX	<0.300	0.300	05/11/2022	ND					

Surrogate: 4-Bromofluorobenzene (PID) 103 % 69.9-140

Chloride, SM4500Cl-B		mg/kg		Analyzed By: GM						
Analyte	Result	Reporting Limit	Analyzed	Method Blank	BS	% Recovery	True Value QC	RPD	Qualifier	
Chloride	768	16.0	05/11/2022	ND	416	104	400	0.00		

TPH 8015M		mg/kg		Analyzed By: MS					
Analyte	Result	Reporting Limit	Analyzed	Method Blank	BS	% Recovery	True Value QC	RPD	Qualifier
GRO C6-C10*	<10.0	10.0	05/11/2022	ND	192	96.2	200	3.77	
DRO >C10-C28*	132	10.0	05/11/2022	ND	181	90.6	200	3.23	
EXT DRO >C28-C36	59.7	10.0	05/11/2022	ND					

Surrogate: 1-Chlorooctane 84.4 % 66.9-136

Surrogate: 1-Chlorooctadecane 83.7 % 59.5-142

Cardinal Laboratories

*=Accredited Analyte

PLEASE NOTE: Liability and Damages. Cardinal's liability and client's exclusive remedy for any claim arising, whether based in contract or tort, shall be limited to the amount paid by client for analyses. All claims, including those for negligence and any other cause whatsoever shall be deemed waived unless made in writing and received by Cardinal within thirty (30) days after completion of the applicable service. In no event shall Cardinal be liable for incidental or consequential damages, including, without limitation, business interruptions, loss of use, or loss of profits incurred by client, its subsidiaries, affiliates or successors arising out of or related to the performance of the services hereunder by Cardinal, regardless of whether such claim is based upon any of the above stated reasons or otherwise. Results relate only to the samples identified above. This report shall not be reproduced except in full with written approval of Cardinal Laboratories.

Celey D. Keene, Lab Director/Quality Manager



PHONE (575) 393-2326 • 101 E. MARLAND • HOBBS, NM 88240

Analytical Results For:

TRINITY OILFIELD SERVICES & RENTALS, LLC
 DAN DUNKELBERG
 P. O. BOX 2587
 HOBBS NM, 88241
 Fax To: NONE

Received: 05/10/2022
 Reported: 05/13/2022
 Project Name: RED TANK 27-28 CTB
 Project Number: 02-22-21
 Project Location: OXY - LEA CO NM

Sampling Date: 05/09/2022
 Sampling Type: Soil
 Sampling Condition: Cool & Intact
 Sample Received By: Shalyn Rodriguez

Sample ID: SR - 85 @ 1" - 3" (H221968-11)

BTEX 8021B		mg/kg		Analyzed By: JH						
Analyte	Result	Reporting Limit	Analyzed	Method Blank	BS	% Recovery	True Value QC	RPD	Qualifier	
Benzene*	<0.050	0.050	05/11/2022	ND	1.99	99.7	2.00	3.44		
Toluene*	0.107	0.050	05/11/2022	ND	2.17	108	2.00	7.79		
Ethylbenzene*	<0.050	0.050	05/11/2022	ND	2.12	106	2.00	7.59		
Total Xylenes*	<0.150	0.150	05/11/2022	ND	6.46	108	6.00	8.10		
Total BTEX	<0.300	0.300	05/11/2022	ND						

Surrogate: 4-Bromofluorobenzene (PID) 102 % 69.9-140

Chloride, SM4500Cl-B		mg/kg		Analyzed By: GM						
Analyte	Result	Reporting Limit	Analyzed	Method Blank	BS	% Recovery	True Value QC	RPD	Qualifier	
Chloride	784	16.0	05/11/2022	ND	416	104	400	0.00		

TPH 8015M		mg/kg		Analyzed By: MS					
Analyte	Result	Reporting Limit	Analyzed	Method Blank	BS	% Recovery	True Value QC	RPD	Qualifier
GRO C6-C10*	<10.0	10.0	05/11/2022	ND	192	96.2	200	3.77	
DRO >C10-C28*	159	10.0	05/11/2022	ND	181	90.6	200	3.23	
EXT DRO >C28-C36	55.4	10.0	05/11/2022	ND					

Surrogate: 1-Chlorooctane 88.3 % 66.9-136

Surrogate: 1-Chlorooctadecane 88.1 % 59.5-142

Cardinal Laboratories

*=Accredited Analyte

PLEASE NOTE: Liability and Damages. Cardinal's liability and client's exclusive remedy for any claim arising, whether based in contract or tort, shall be limited to the amount paid by client for analyses. All claims, including those for negligence and any other cause whatsoever shall be deemed waived unless made in writing and received by Cardinal within thirty (30) days after completion of the applicable service. In no event shall Cardinal be liable for incidental or consequential damages, including, without limitation, business interruptions, loss of use, or loss of profits incurred by client, its subsidiaries, affiliates or successors arising out of or related to the performance of the services hereunder by Cardinal, regardless of whether such claim is based upon any of the above stated reasons or otherwise. Results relate only to the samples identified above. This report shall not be reproduced except in full with written approval of Cardinal Laboratories.

Celey D. Keene, Lab Director/Quality Manager



PHONE (575) 393-2326 • 101 E. MARLAND • HOBBS, NM 88240

Analytical Results For:

TRINITY OILFIELD SERVICES & RENTALS, LLC
 DAN DUNKELBERG
 P. O. BOX 2587
 HOBBS NM, 88241
 Fax To: NONE

Received: 05/10/2022
 Reported: 05/13/2022
 Project Name: RED TANK 27-28 CTB
 Project Number: 02-22-21
 Project Location: OXY - LEA CO NM

Sampling Date: 05/09/2022
 Sampling Type: Soil
 Sampling Condition: Cool & Intact
 Sample Received By: Shalyn Rodriguez

Sample ID: SR - 86 @ 1" - 3" (H221968-12)

BTX 8021B		mg/kg		Analyzed By: JH					
Analyte	Result	Reporting Limit	Analyzed	Method Blank	BS	% Recovery	True Value QC	RPD	Qualifier
Benzene*	<0.050	0.050	05/11/2022	ND	1.99	99.7	2.00	3.44	
Toluene*	0.086	0.050	05/11/2022	ND	2.17	108	2.00	7.79	
Ethylbenzene*	<0.050	0.050	05/11/2022	ND	2.12	106	2.00	7.59	
Total Xylenes*	<0.150	0.150	05/11/2022	ND	6.46	108	6.00	8.10	
Total BTX	<0.300	0.300	05/11/2022	ND					

Surrogate: 4-Bromofluorobenzene (PID) 102 % 69.9-140

Chloride, SM4500Cl-B		mg/kg		Analyzed By: GM						
Analyte	Result	Reporting Limit	Analyzed	Method Blank	BS	% Recovery	True Value QC	RPD	Qualifier	
Chloride	752	16.0	05/11/2022	ND	416	104	400	0.00		

TPH 8015M		mg/kg		Analyzed By: MS					
Analyte	Result	Reporting Limit	Analyzed	Method Blank	BS	% Recovery	True Value QC	RPD	Qualifier
GRO C6-C10*	<10.0	10.0	05/11/2022	ND	192	96.2	200	3.77	
DRO >C10-C28*	123	10.0	05/11/2022	ND	181	90.6	200	3.23	
EXT DRO >C28-C36	53.1	10.0	05/11/2022	ND					

Surrogate: 1-Chlorooctane 78.7 % 66.9-136

Surrogate: 1-Chlorooctadecane 75.9 % 59.5-142

Cardinal Laboratories

*=Accredited Analyte

PLEASE NOTE: Liability and Damages. Cardinal's liability and client's exclusive remedy for any claim arising, whether based in contract or tort, shall be limited to the amount paid by client for analyses. All claims, including those for negligence and any other cause whatsoever shall be deemed waived unless made in writing and received by Cardinal within thirty (30) days after completion of the applicable service. In no event shall Cardinal be liable for incidental or consequential damages, including, without limitation, business interruptions, loss of use, or loss of profits incurred by client, its subsidiaries, affiliates or successors arising out of or related to the performance of the services hereunder by Cardinal, regardless of whether such claim is based upon any of the above stated reasons or otherwise. Results relate only to the samples identified above. This report shall not be reproduced except in full with written approval of Cardinal Laboratories.

Celey D. Keene, Lab Director/Quality Manager



PHONE (575) 393-2326 • 101 E. MARLAND • HOBBS, NM 88240

Analytical Results For:

TRINITY OILFIELD SERVICES & RENTALS, LLC
 DAN DUNKELBERG
 P. O. BOX 2587
 HOBBS NM, 88241
 Fax To: NONE

Received: 05/10/2022
 Reported: 05/13/2022
 Project Name: RED TANK 27-28 CTB
 Project Number: 02-22-21
 Project Location: OXY - LEA CO NM

Sampling Date: 05/09/2022
 Sampling Type: Soil
 Sampling Condition: Cool & Intact
 Sample Received By: Shalyn Rodriguez

Sample ID: SR - 87 @ 1" - 3" (H221968-13)

BTX 8021B		mg/kg		Analyzed By: JH					
Analyte	Result	Reporting Limit	Analyzed	Method Blank	BS	% Recovery	True Value QC	RPD	Qualifier
Benzene*	0.061	0.050	05/11/2022	ND	1.99	99.7	2.00	3.44	
Toluene*	0.111	0.050	05/11/2022	ND	2.17	108	2.00	7.79	
Ethylbenzene*	<0.050	0.050	05/11/2022	ND	2.12	106	2.00	7.59	
Total Xylenes*	<0.150	0.150	05/11/2022	ND	6.46	108	6.00	8.10	
Total BTX	<0.300	0.300	05/11/2022	ND					

Surrogate: 4-Bromofluorobenzene (PID) 104 % 69.9-140

Chloride, SM4500Cl-B		mg/kg		Analyzed By: GM						
Analyte	Result	Reporting Limit	Analyzed	Method Blank	BS	% Recovery	True Value QC	RPD	Qualifier	
Chloride	416	16.0	05/11/2022	ND	416	104	400	0.00		

TPH 8015M		mg/kg		Analyzed By: MS					
Analyte	Result	Reporting Limit	Analyzed	Method Blank	BS	% Recovery	True Value QC	RPD	Qualifier
GRO C6-C10*	<10.0	10.0	05/11/2022	ND	192	96.2	200	3.77	
DRO >C10-C28*	131	10.0	05/11/2022	ND	181	90.6	200	3.23	
EXT DRO >C28-C36	65.4	10.0	05/11/2022	ND					

Surrogate: 1-Chlorooctane 84.0 % 66.9-136

Surrogate: 1-Chlorooctadecane 89.4 % 59.5-142

Cardinal Laboratories

*=Accredited Analyte

PLEASE NOTE: Liability and Damages. Cardinal's liability and client's exclusive remedy for any claim arising, whether based in contract or tort, shall be limited to the amount paid by client for analyses. All claims, including those for negligence and any other cause whatsoever shall be deemed waived unless made in writing and received by Cardinal within thirty (30) days after completion of the applicable service. In no event shall Cardinal be liable for incidental or consequential damages, including, without limitation, business interruptions, loss of use, or loss of profits incurred by client, its subsidiaries, affiliates or successors arising out of or related to the performance of the services hereunder by Cardinal, regardless of whether such claim is based upon any of the above stated reasons or otherwise. Results relate only to the samples identified above. This report shall not be reproduced except in full with written approval of Cardinal Laboratories.

Celey D. Keene, Lab Director/Quality Manager



PHONE (575) 393-2326 • 101 E. MARLAND • HOBBS, NM 88240

Analytical Results For:

TRINITY OILFIELD SERVICES & RENTALS, LLC
 DAN DUNKELBERG
 P. O. BOX 2587
 HOBBS NM, 88241
 Fax To: NONE

Received: 05/10/2022
 Reported: 05/13/2022
 Project Name: RED TANK 27-28 CTB
 Project Number: 02-22-21
 Project Location: OXY - LEA CO NM

Sampling Date: 05/09/2022
 Sampling Type: Soil
 Sampling Condition: Cool & Intact
 Sample Received By: Shalyn Rodriguez

Sample ID: SR - 88 @ 1" - 3" (H221968-14)

BTX 8021B		mg/kg		Analyzed By: JH						
Analyte	Result	Reporting Limit	Analyzed	Method Blank	BS	% Recovery	True Value QC	RPD	Qualifier	
Benzene*	<0.050	0.050	05/11/2022	ND	1.99	99.7	2.00	3.44		
Toluene*	0.124	0.050	05/11/2022	ND	2.17	108	2.00	7.79		
Ethylbenzene*	<0.050	0.050	05/11/2022	ND	2.12	106	2.00	7.59		
Total Xylenes*	0.171	0.150	05/11/2022	ND	6.46	108	6.00	8.10		
Total BTX	<0.300	0.300	05/11/2022	ND						

Surrogate: 4-Bromofluorobenzene (PID) 104 % 69.9-140

Chloride, SM4500Cl-B		mg/kg		Analyzed By: GM						
Analyte	Result	Reporting Limit	Analyzed	Method Blank	BS	% Recovery	True Value QC	RPD	Qualifier	
Chloride	864	16.0	05/11/2022	ND	416	104	400	0.00		

TPH 8015M		mg/kg		Analyzed By: MS					
Analyte	Result	Reporting Limit	Analyzed	Method Blank	BS	% Recovery	True Value QC	RPD	Qualifier
GRO C6-C10*	<10.0	10.0	05/11/2022	ND	192	96.2	200	3.77	
DRO >C10-C28*	139	10.0	05/11/2022	ND	181	90.6	200	3.23	
EXT DRO >C28-C36	64.1	10.0	05/11/2022	ND					

Surrogate: 1-Chlorooctane 81.5 % 66.9-136

Surrogate: 1-Chlorooctadecane 82.5 % 59.5-142

Cardinal Laboratories

*=Accredited Analyte

PLEASE NOTE: Liability and Damages. Cardinal's liability and client's exclusive remedy for any claim arising, whether based in contract or tort, shall be limited to the amount paid by client for analyses. All claims, including those for negligence and any other cause whatsoever shall be deemed waived unless made in writing and received by Cardinal within thirty (30) days after completion of the applicable service. In no event shall Cardinal be liable for incidental or consequential damages, including, without limitation, business interruptions, loss of use, or loss of profits incurred by client, its subsidiaries, affiliates or successors arising out of or related to the performance of the services hereunder by Cardinal, regardless of whether such claim is based upon any of the above stated reasons or otherwise. Results relate only to the samples identified above. This report shall not be reproduced except in full with written approval of Cardinal Laboratories.

Celey D. Keene, Lab Director/Quality Manager



PHONE (575) 393-2326 • 101 E. MARLAND • HOBBS, NM 88240

Analytical Results For:

TRINITY OILFIELD SERVICES & RENTALS, LLC
 DAN DUNKELBERG
 P. O. BOX 2587
 HOBBS NM, 88241
 Fax To: NONE

Received: 05/10/2022
 Reported: 05/13/2022
 Project Name: RED TANK 27-28 CTB
 Project Number: 02-22-21
 Project Location: OXY - LEA CO NM

Sampling Date: 05/09/2022
 Sampling Type: Soil
 Sampling Condition: Cool & Intact
 Sample Received By: Shalyn Rodriguez

Sample ID: SR - 89 @ 1" - 3" (H221968-15)

BTEx 8021B		mg/kg		Analyzed By: JH						
Analyte	Result	Reporting Limit	Analyzed	Method Blank	BS	% Recovery	True Value QC	RPD	Qualifier	
Benzene*	<0.050	0.050	05/11/2022	ND	1.99	99.7	2.00	3.44		
Toluene*	0.077	0.050	05/11/2022	ND	2.17	108	2.00	7.79		
Ethylbenzene*	<0.050	0.050	05/11/2022	ND	2.12	106	2.00	7.59		
Total Xylenes*	<0.150	0.150	05/11/2022	ND	6.46	108	6.00	8.10		
Total BTEx	<0.300	0.300	05/11/2022	ND						

Surrogate: 4-Bromofluorobenzene (PID) 101 % 69.9-140

Chloride, SM4500Cl-B		mg/kg		Analyzed By: GM					
Analyte	Result	Reporting Limit	Analyzed	Method Blank	BS	% Recovery	True Value QC	RPD	Qualifier
Chloride	784	16.0	05/11/2022	ND	416	104	400	0.00	

TPH 8015M		mg/kg		Analyzed By: MS					
Analyte	Result	Reporting Limit	Analyzed	Method Blank	BS	% Recovery	True Value QC	RPD	Qualifier
GRO C6-C10*	<10.0	10.0	05/11/2022	ND	192	96.2	200	3.77	
DRO >C10-C28*	146	10.0	05/11/2022	ND	181	90.6	200	3.23	
EXT DRO >C28-C36	51.1	10.0	05/11/2022	ND					

Surrogate: 1-Chlorooctane 81.6 % 66.9-136

Surrogate: 1-Chlorooctadecane 83.7 % 59.5-142

Cardinal Laboratories

*=Accredited Analyte

PLEASE NOTE: Liability and Damages. Cardinal's liability and client's exclusive remedy for any claim arising, whether based in contract or tort, shall be limited to the amount paid by client for analyses. All claims, including those for negligence and any other cause whatsoever shall be deemed waived unless made in writing and received by Cardinal within thirty (30) days after completion of the applicable service. In no event shall Cardinal be liable for incidental or consequential damages, including, without limitation, business interruptions, loss of use, or loss of profits incurred by client, its subsidiaries, affiliates or successors arising out of or related to the performance of the services hereunder by Cardinal, regardless of whether such claim is based upon any of the above stated reasons or otherwise. Results relate only to the samples identified above. This report shall not be reproduced except in full with written approval of Cardinal Laboratories.

Celey D. Keene, Lab Director/Quality Manager



PHONE (575) 393-2326 • 101 E. MARLAND • HOBBS, NM 88240

Analytical Results For:

TRINITY OILFIELD SERVICES & RENTALS, LLC
 DAN DUNKELBERG
 P. O. BOX 2587
 HOBBS NM, 88241
 Fax To: NONE

Received: 05/10/2022
 Reported: 05/13/2022
 Project Name: RED TANK 27-28 CTB
 Project Number: 02-22-21
 Project Location: OXY - LEA CO NM

Sampling Date: 05/09/2022
 Sampling Type: Soil
 Sampling Condition: Cool & Intact
 Sample Received By: Shalyn Rodriguez

Sample ID: SR - 90 @ 1" - 3" (H221968-16)

BTEX 8021B		mg/kg		Analyzed By: JH						
Analyte	Result	Reporting Limit	Analyzed	Method Blank	BS	% Recovery	True Value QC	RPD	Qualifier	
Benzene*	<0.050	0.050	05/11/2022	ND	1.99	99.7	2.00	3.44		
Toluene*	0.058	0.050	05/11/2022	ND	2.17	108	2.00	7.79		
Ethylbenzene*	<0.050	0.050	05/11/2022	ND	2.12	106	2.00	7.59		
Total Xylenes*	<0.150	0.150	05/11/2022	ND	6.46	108	6.00	8.10		
Total BTEX	<0.300	0.300	05/11/2022	ND						

Surrogate: 4-Bromofluorobenzene (PID) 100 % 69.9-140

Chloride, SM4500Cl-B		mg/kg		Analyzed By: GM						
Analyte	Result	Reporting Limit	Analyzed	Method Blank	BS	% Recovery	True Value QC	RPD	Qualifier	
Chloride	864	16.0	05/11/2022	ND	416	104	400	0.00		

TPH 8015M		mg/kg		Analyzed By: MS					
Analyte	Result	Reporting Limit	Analyzed	Method Blank	BS	% Recovery	True Value QC	RPD	Qualifier
GRO C6-C10*	<10.0	10.0	05/11/2022	ND	180	89.9	200	2.21	
DRO >C10-C28*	179	10.0	05/11/2022	ND	195	97.5	200	0.558	
EXT DRO >C28-C36	68.5	10.0	05/11/2022	ND					

Surrogate: 1-Chlorooctane 78.9 % 66.9-136

Surrogate: 1-Chlorooctadecane 82.8 % 59.5-142

Cardinal Laboratories

*=Accredited Analyte

PLEASE NOTE: Liability and Damages. Cardinal's liability and client's exclusive remedy for any claim arising, whether based in contract or tort, shall be limited to the amount paid by client for analyses. All claims, including those for negligence and any other cause whatsoever shall be deemed waived unless made in writing and received by Cardinal within thirty (30) days after completion of the applicable service. In no event shall Cardinal be liable for incidental or consequential damages, including, without limitation, business interruptions, loss of use, or loss of profits incurred by client, its subsidiaries, affiliates or successors arising out of or related to the performance of the services hereunder by Cardinal, regardless of whether such claim is based upon any of the above stated reasons or otherwise. Results relate only to the samples identified above. This report shall not be reproduced except in full with written approval of Cardinal Laboratories.

Celey D. Keene, Lab Director/Quality Manager



PHONE (575) 393-2326 ° 101 E. MARLAND ° HOBBS, NM 88240

Analytical Results For:

TRINITY OILFIELD SERVICES & RENTALS, LLC
 DAN DUNKELBERG
 P. O. BOX 2587
 HOBBS NM, 88241
 Fax To: NONE

Received: 05/10/2022
 Reported: 05/13/2022
 Project Name: RED TANK 27-28 CTB
 Project Number: 02-22-21
 Project Location: OXY - LEA CO NM

Sampling Date: 05/09/2022
 Sampling Type: Soil
 Sampling Condition: Cool & Intact
 Sample Received By: Shalyn Rodriguez

Sample ID: SR - 91 @ 1" - 3" (H221968-17)

BTEx 8021B		mg/kg		Analyzed By: JH						
Analyte	Result	Reporting Limit	Analyzed	Method Blank	BS	% Recovery	True Value QC	RPD	Qualifier	
Benzene*	<0.050	0.050	05/11/2022	ND	1.99	99.7	2.00	3.44		
Toluene*	0.093	0.050	05/11/2022	ND	2.17	108	2.00	7.79		
Ethylbenzene*	<0.050	0.050	05/11/2022	ND	2.12	106	2.00	7.59		
Total Xylenes*	<0.150	0.150	05/11/2022	ND	6.46	108	6.00	8.10		
Total BTEx	<0.300	0.300	05/11/2022	ND						

Surrogate: 4-Bromofluorobenzene (PID) 106 % 69.9-140

Chloride, SM4500Cl-B		mg/kg		Analyzed By: GM						
Analyte	Result	Reporting Limit	Analyzed	Method Blank	BS	% Recovery	True Value QC	RPD	Qualifier	
Chloride	944	16.0	05/11/2022	ND	416	104	400	0.00		

TPH 8015M		mg/kg		Analyzed By: MS					
Analyte	Result	Reporting Limit	Analyzed	Method Blank	BS	% Recovery	True Value QC	RPD	Qualifier
GRO C6-C10*	<10.0	10.0	05/11/2022	ND	180	89.9	200	2.21	
DRO >C10-C28*	171	10.0	05/11/2022	ND	195	97.5	200	0.558	
EXT DRO >C28-C36	83.3	10.0	05/11/2022	ND					

Surrogate: 1-Chlorooctane 80.1 % 66.9-136

Surrogate: 1-Chlorooctadecane 84.1 % 59.5-142

Cardinal Laboratories

*=Accredited Analyte

PLEASE NOTE: Liability and Damages. Cardinal's liability and client's exclusive remedy for any claim arising, whether based in contract or tort, shall be limited to the amount paid by client for analyses. All claims, including those for negligence and any other cause whatsoever shall be deemed waived unless made in writing and received by Cardinal within thirty (30) days after completion of the applicable service. In no event shall Cardinal be liable for incidental or consequential damages, including, without limitation, business interruptions, loss of use, or loss of profits incurred by client, its subsidiaries, affiliates or successors arising out of or related to the performance of the services hereunder by Cardinal, regardless of whether such claim is based upon any of the above stated reasons or otherwise. Results relate only to the samples identified above. This report shall not be reproduced except in full with written approval of Cardinal Laboratories.

Celey D. Keene, Lab Director/Quality Manager



PHONE (575) 393-2326 • 101 E. MARLAND • HOBBS, NM 88240

Analytical Results For:

TRINITY OILFIELD SERVICES & RENTALS, LLC
 DAN DUNKELBERG
 P. O. BOX 2587
 HOBBS NM, 88241
 Fax To: NONE

Received: 05/10/2022
 Reported: 05/13/2022
 Project Name: RED TANK 27-28 CTB
 Project Number: 02-22-21
 Project Location: OXY - LEA CO NM

Sampling Date: 05/09/2022
 Sampling Type: Soil
 Sampling Condition: Cool & Intact
 Sample Received By: Shalyn Rodriguez

Sample ID: SR - 92 @ 1" - 3" (H221968-18)

BTX 8021B		mg/kg		Analyzed By: JH					
Analyte	Result	Reporting Limit	Analyzed	Method Blank	BS	% Recovery	True Value QC	RPD	Qualifier
Benzene*	<0.050	0.050	05/11/2022	ND	1.99	99.7	2.00	3.44	
Toluene*	0.056	0.050	05/11/2022	ND	2.17	108	2.00	7.79	
Ethylbenzene*	<0.050	0.050	05/11/2022	ND	2.12	106	2.00	7.59	
Total Xylenes*	<0.150	0.150	05/11/2022	ND	6.46	108	6.00	8.10	
Total BTX	<0.300	0.300	05/11/2022	ND					

Surrogate: 4-Bromofluorobenzene (PID) 101 % 69.9-140

Chloride, SM4500Cl-B		mg/kg		Analyzed By: GM						
Analyte	Result	Reporting Limit	Analyzed	Method Blank	BS	% Recovery	True Value QC	RPD	Qualifier	
Chloride	736	16.0	05/11/2022	ND	416	104	400	0.00		

TPH 8015M		mg/kg		Analyzed By: MS					
Analyte	Result	Reporting Limit	Analyzed	Method Blank	BS	% Recovery	True Value QC	RPD	Qualifier
GRO C6-C10*	<10.0	10.0	05/11/2022	ND	180	89.9	200	2.21	
DRO >C10-C28*	156	10.0	05/11/2022	ND	195	97.5	200	0.558	
EXT DRO >C28-C36	72.6	10.0	05/11/2022	ND					

Surrogate: 1-Chlorooctane 78.6 % 66.9-136

Surrogate: 1-Chlorooctadecane 81.0 % 59.5-142

Cardinal Laboratories

*=Accredited Analyte

PLEASE NOTE: Liability and Damages. Cardinal's liability and client's exclusive remedy for any claim arising, whether based in contract or tort, shall be limited to the amount paid by client for analyses. All claims, including those for negligence and any other cause whatsoever shall be deemed waived unless made in writing and received by Cardinal within thirty (30) days after completion of the applicable service. In no event shall Cardinal be liable for incidental or consequential damages, including, without limitation, business interruptions, loss of use, or loss of profits incurred by client, its subsidiaries, affiliates or successors arising out of or related to the performance of the services hereunder by Cardinal, regardless of whether such claim is based upon any of the above stated reasons or otherwise. Results relate only to the samples identified above. This report shall not be reproduced except in full with written approval of Cardinal Laboratories.

Celey D. Keene, Lab Director/Quality Manager



PHONE (575) 393-2326 • 101 E. MARLAND • HOBBS, NM 88240

Analytical Results For:

TRINITY OILFIELD SERVICES & RENTALS, LLC
 DAN DUNKELBERG
 P. O. BOX 2587
 HOBBS NM, 88241
 Fax To: NONE

Received: 05/10/2022
 Reported: 05/13/2022
 Project Name: RED TANK 27-28 CTB
 Project Number: 02-22-21
 Project Location: OXY - LEA CO NM

Sampling Date: 05/09/2022
 Sampling Type: Soil
 Sampling Condition: Cool & Intact
 Sample Received By: Shalyn Rodriguez

Sample ID: SR - 96 @ 1" - 3" (H221968-19)

BTX 8021B		mg/kg		Analyzed By: JH						
Analyte	Result	Reporting Limit	Analyzed	Method Blank	BS	% Recovery	True Value QC	RPD	Qualifier	
Benzene*	0.056	0.050	05/11/2022	ND	1.99	99.7	2.00	3.44		
Toluene*	0.152	0.050	05/11/2022	ND	2.17	108	2.00	7.79		
Ethylbenzene*	0.050	0.050	05/11/2022	ND	2.12	106	2.00	7.59		
Total Xylenes*	0.194	0.150	05/11/2022	ND	6.46	108	6.00	8.10		
Total BTX	0.453	0.300	05/11/2022	ND						

Surrogate: 4-Bromofluorobenzene (PID) 103 % 69.9-140

Chloride, SM4500Cl-B		mg/kg		Analyzed By: GM						
Analyte	Result	Reporting Limit	Analyzed	Method Blank	BS	% Recovery	True Value QC	RPD	Qualifier	
Chloride	688	16.0	05/11/2022	ND	416	104	400	0.00		

TPH 8015M		mg/kg		Analyzed By: MS					
Analyte	Result	Reporting Limit	Analyzed	Method Blank	BS	% Recovery	True Value QC	RPD	Qualifier
GRO C6-C10*	<10.0	10.0	05/11/2022	ND	180	89.9	200	2.21	
DRO >C10-C28*	182	10.0	05/11/2022	ND	195	97.5	200	0.558	
EXT DRO >C28-C36	101	10.0	05/11/2022	ND					

Surrogate: 1-Chlorooctane 79.7 % 66.9-136

Surrogate: 1-Chlorooctadecane 88.3 % 59.5-142

Cardinal Laboratories

*=Accredited Analyte

PLEASE NOTE: Liability and Damages. Cardinal's liability and client's exclusive remedy for any claim arising, whether based in contract or tort, shall be limited to the amount paid by client for analyses. All claims, including those for negligence and any other cause whatsoever shall be deemed waived unless made in writing and received by Cardinal within thirty (30) days after completion of the applicable service. In no event shall Cardinal be liable for incidental or consequential damages, including, without limitation, business interruptions, loss of use, or loss of profits incurred by client, its subsidiaries, affiliates or successors arising out of or related to the performance of the services hereunder by Cardinal, regardless of whether such claim is based upon any of the above stated reasons or otherwise. Results relate only to the samples identified above. This report shall not be reproduced except in full with written approval of Cardinal Laboratories.

Celey D. Keene, Lab Director/Quality Manager



PHONE (575) 393-2326 • 101 E. MARLAND • HOBBS, NM 88240

Analytical Results For:

TRINITY OILFIELD SERVICES & RENTALS, LLC
 DAN DUNKELBERG
 P. O. BOX 2587
 HOBBS NM, 88241
 Fax To: NONE

Received: 05/10/2022
 Reported: 05/13/2022
 Project Name: RED TANK 27-28 CTB
 Project Number: 02-22-21
 Project Location: OXY - LEA CO NM

Sampling Date: 05/09/2022
 Sampling Type: Soil
 Sampling Condition: Cool & Intact
 Sample Received By: Shalyn Rodriguez

Sample ID: SR - 97 @ 1" - 3" (H221968-20)

BTEx 8021B		mg/kg		Analyzed By: JH						
Analyte	Result	Reporting Limit	Analyzed	Method Blank	BS	% Recovery	True Value QC	RPD	Qualifier	
Benzene*	<0.050	0.050	05/11/2022	ND	1.99	99.7	2.00	3.44		
Toluene*	0.085	0.050	05/11/2022	ND	2.17	108	2.00	7.79		
Ethylbenzene*	<0.050	0.050	05/11/2022	ND	2.12	106	2.00	7.59		
Total Xylenes*	<0.150	0.150	05/11/2022	ND	6.46	108	6.00	8.10		
Total BTEx	<0.300	0.300	05/11/2022	ND						

Surrogate: 4-Bromofluorobenzene (PID) 101 % 69.9-140

Chloride, SM4500Cl-B		mg/kg		Analyzed By: GM						
Analyte	Result	Reporting Limit	Analyzed	Method Blank	BS	% Recovery	True Value QC	RPD	Qualifier	
Chloride	800	16.0	05/11/2022	ND	416	104	400	0.00		

TPH 8015M		mg/kg		Analyzed By: MS					
Analyte	Result	Reporting Limit	Analyzed	Method Blank	BS	% Recovery	True Value QC	RPD	Qualifier
GRO C6-C10*	<10.0	10.0	05/11/2022	ND	180	89.9	200	2.21	
DRO >C10-C28*	246	10.0	05/11/2022	ND	195	97.5	200	0.558	
EXT DRO >C28-C36	119	10.0	05/11/2022	ND					

Surrogate: 1-Chlorooctane 73.3 % 66.9-136

Surrogate: 1-Chlorooctadecane 89.6 % 59.5-142

Cardinal Laboratories

*=Accredited Analyte

PLEASE NOTE: Liability and Damages. Cardinal's liability and client's exclusive remedy for any claim arising, whether based in contract or tort, shall be limited to the amount paid by client for analyses. All claims, including those for negligence and any other cause whatsoever shall be deemed waived unless made in writing and received by Cardinal within thirty (30) days after completion of the applicable service. In no event shall Cardinal be liable for incidental or consequential damages, including, without limitation, business interruptions, loss of use, or loss of profits incurred by client, its subsidiaries, affiliates or successors arising out of or related to the performance of the services hereunder by Cardinal, regardless of whether such claim is based upon any of the above stated reasons or otherwise. Results relate only to the samples identified above. This report shall not be reproduced except in full with written approval of Cardinal Laboratories.

Celey D. Keene, Lab Director/Quality Manager



PHONE (575) 393-2326 • 101 E. MARLAND • HOBBS, NM 88240

Analytical Results For:

TRINITY OILFIELD SERVICES & RENTALS, LLC
 DAN DUNKELBERG
 P. O. BOX 2587
 HOBBS NM, 88241
 Fax To: NONE

Received: 05/10/2022
 Reported: 05/13/2022
 Project Name: RED TANK 27-28 CTB
 Project Number: 02-22-21
 Project Location: OXY - LEA CO NM

Sampling Date: 05/09/2022
 Sampling Type: Soil
 Sampling Condition: Cool & Intact
 Sample Received By: Shalyn Rodriguez

Sample ID: SR - 98 @ 1" - 3" (H221968-21)

BTEx 8021B		mg/kg		Analyzed By: JH					
Analyte	Result	Reporting Limit	Analyzed	Method Blank	BS	% Recovery	True Value QC	RPD	Qualifier
Benzene*	0.061	0.050	05/11/2022	ND	1.99	99.7	2.00	3.44	
Toluene*	0.148	0.050	05/11/2022	ND	2.17	108	2.00	7.79	
Ethylbenzene*	<0.050	0.050	05/11/2022	ND	2.12	106	2.00	7.59	
Total Xylenes*	0.170	0.150	05/11/2022	ND	6.46	108	6.00	8.10	
Total BTEX	0.379	0.300	05/11/2022	ND					

Surrogate: 4-Bromofluorobenzene (PID) 102 % 69.9-140

Chloride, SM4500Cl-B		mg/kg		Analyzed By: GM						
Analyte	Result	Reporting Limit	Analyzed	Method Blank	BS	% Recovery	True Value QC	RPD	Qualifier	
Chloride	368	16.0	05/11/2022	ND	416	104	400	0.00		

TPH 8015M		mg/kg		Analyzed By: MS					
Analyte	Result	Reporting Limit	Analyzed	Method Blank	BS	% Recovery	True Value QC	RPD	Qualifier
GRO C6-C10*	<10.0	10.0	05/11/2022	ND	180	89.9	200	2.21	
DRO >C10-C28*	230	10.0	05/11/2022	ND	195	97.5	200	0.558	
EXT DRO >C28-C36	81.7	10.0	05/11/2022	ND					

Surrogate: 1-Chlorooctane 77.3 % 66.9-136

Surrogate: 1-Chlorooctadecane 83.8 % 59.5-142

Cardinal Laboratories

*=Accredited Analyte

PLEASE NOTE: Liability and Damages. Cardinal's liability and client's exclusive remedy for any claim arising, whether based in contract or tort, shall be limited to the amount paid by client for analyses. All claims, including those for negligence and any other cause whatsoever shall be deemed waived unless made in writing and received by Cardinal within thirty (30) days after completion of the applicable service. In no event shall Cardinal be liable for incidental or consequential damages, including, without limitation, business interruptions, loss of use, or loss of profits incurred by client, its subsidiaries, affiliates or successors arising out of or related to the performance of the services hereunder by Cardinal, regardless of whether such claim is based upon any of the above stated reasons or otherwise. Results relate only to the samples identified above. This report shall not be reproduced except in full with written approval of Cardinal Laboratories.

Celey D. Keene, Lab Director/Quality Manager



PHONE (575) 393-2326 ° 101 E. MARLAND ° HOBBS, NM 88240

Analytical Results For:

TRINITY OILFIELD SERVICES & RENTALS, LLC
 DAN DUNKELBERG
 P. O. BOX 2587
 HOBBS NM, 88241
 Fax To: NONE

Received: 05/10/2022
 Reported: 05/13/2022
 Project Name: RED TANK 27-28 CTB
 Project Number: 02-22-21
 Project Location: OXY - LEA CO NM

Sampling Date: 05/09/2022
 Sampling Type: Soil
 Sampling Condition: Cool & Intact
 Sample Received By: Shalyn Rodriguez

Sample ID: SR - 99 @ 1" - 3" (H221968-22)

BTX 8021B		mg/kg		Analyzed By: JH					
Analyte	Result	Reporting Limit	Analyzed	Method Blank	BS	% Recovery	True Value QC	RPD	Qualifier
Benzene*	0.070	0.050	05/11/2022	ND	1.99	99.7	2.00	3.44	
Toluene*	0.191	0.050	05/11/2022	ND	2.17	108	2.00	7.79	
Ethylbenzene*	0.067	0.050	05/11/2022	ND	2.12	106	2.00	7.59	
Total Xylenes*	0.270	0.150	05/11/2022	ND	6.46	108	6.00	8.10	
Total BTX	0.599	0.300	05/11/2022	ND					

Surrogate: 4-Bromofluorobenzene (PID) 102 % 69.9-140

Chloride, SM4500Cl-B		mg/kg		Analyzed By: GM						
Analyte	Result	Reporting Limit	Analyzed	Method Blank	BS	% Recovery	True Value QC	RPD	Qualifier	
Chloride	384	16.0	05/11/2022	ND	400	100	400	7.69		

TPH 8015M		mg/kg		Analyzed By: MS					
Analyte	Result	Reporting Limit	Analyzed	Method Blank	BS	% Recovery	True Value QC	RPD	Qualifier
GRO C6-C10*	<10.0	10.0	05/11/2022	ND	180	89.9	200	2.21	
DRO >C10-C28*	313	10.0	05/11/2022	ND	195	97.5	200	0.558	
EXT DRO >C28-C36	86.9	10.0	05/11/2022	ND					

Surrogate: 1-Chlorooctane 80.0 % 66.9-136

Surrogate: 1-Chlorooctadecane 85.4 % 59.5-142

Cardinal Laboratories

*=Accredited Analyte

PLEASE NOTE: Liability and Damages. Cardinal's liability and client's exclusive remedy for any claim arising, whether based in contract or tort, shall be limited to the amount paid by client for analyses. All claims, including those for negligence and any other cause whatsoever shall be deemed waived unless made in writing and received by Cardinal within thirty (30) days after completion of the applicable service. In no event shall Cardinal be liable for incidental or consequential damages, including, without limitation, business interruptions, loss of use, or loss of profits incurred by client, its subsidiaries, affiliates or successors arising out of or related to the performance of the services hereunder by Cardinal, regardless of whether such claim is based upon any of the above stated reasons or otherwise. Results relate only to the samples identified above. This report shall not be reproduced except in full with written approval of Cardinal Laboratories.

Celey D. Keene, Lab Director/Quality Manager



PHONE (575) 393-2326 • 101 E. MARLAND • HOBBS, NM 88240

Analytical Results For:

TRINITY OILFIELD SERVICES & RENTALS, LLC
 DAN DUNKELBERG
 P. O. BOX 2587
 HOBBS NM, 88241
 Fax To: NONE

Received: 05/10/2022
 Reported: 05/13/2022
 Project Name: RED TANK 27-28 CTB
 Project Number: 02-22-21
 Project Location: OXY - LEA CO NM

Sampling Date: 05/09/2022
 Sampling Type: Soil
 Sampling Condition: Cool & Intact
 Sample Received By: Shalyn Rodriguez

Sample ID: SR - 100 @ 1" - 3" (H221968-23)

BTX 8021B		mg/kg		Analyzed By: JH						
Analyte	Result	Reporting Limit	Analyzed	Method Blank	BS	% Recovery	True Value QC	RPD	Qualifier	
Benzene*	<0.050	0.050	05/11/2022	ND	1.99	99.7	2.00	3.44		
Toluene*	0.063	0.050	05/11/2022	ND	2.17	108	2.00	7.79		
Ethylbenzene*	<0.050	0.050	05/11/2022	ND	2.12	106	2.00	7.59		
Total Xylenes*	<0.150	0.150	05/11/2022	ND	6.46	108	6.00	8.10		
Total BTX	<0.300	0.300	05/11/2022	ND						

Surrogate: 4-Bromofluorobenzene (PID) 101 % 69.9-140

Chloride, SM4500Cl-B		mg/kg		Analyzed By: GM						
Analyte	Result	Reporting Limit	Analyzed	Method Blank	BS	% Recovery	True Value QC	RPD	Qualifier	
Chloride	736	16.0	05/11/2022	ND	400	100	400	7.69		

TPH 8015M		mg/kg		Analyzed By: MS					
Analyte	Result	Reporting Limit	Analyzed	Method Blank	BS	% Recovery	True Value QC	RPD	Qualifier
GRO C6-C10*	<10.0	10.0	05/11/2022	ND	180	89.9	200	2.21	
DRO >C10-C28*	180	10.0	05/11/2022	ND	195	97.5	200	0.558	
EXT DRO >C28-C36	89.8	10.0	05/11/2022	ND					

Surrogate: 1-Chlorooctane 75.2 % 66.9-136

Surrogate: 1-Chlorooctadecane 84.6 % 59.5-142

Cardinal Laboratories

*=Accredited Analyte

PLEASE NOTE: Liability and Damages. Cardinal's liability and client's exclusive remedy for any claim arising, whether based in contract or tort, shall be limited to the amount paid by client for analyses. All claims, including those for negligence and any other cause whatsoever shall be deemed waived unless made in writing and received by Cardinal within thirty (30) days after completion of the applicable service. In no event shall Cardinal be liable for incidental or consequential damages, including, without limitation, business interruptions, loss of use, or loss of profits incurred by client, its subsidiaries, affiliates or successors arising out of or related to the performance of the services hereunder by Cardinal, regardless of whether such claim is based upon any of the above stated reasons or otherwise. Results relate only to the samples identified above. This report shall not be reproduced except in full with written approval of Cardinal Laboratories.

Celey D. Keene, Lab Director/Quality Manager



PHONE (575) 393-2326 • 101 E. MARLAND • HOBBS, NM 88240

Analytical Results For:

TRINITY OILFIELD SERVICES & RENTALS, LLC
 DAN DUNKELBERG
 P. O. BOX 2587
 HOBBS NM, 88241
 Fax To: NONE

Received: 05/10/2022
 Reported: 05/13/2022
 Project Name: RED TANK 27-28 CTB
 Project Number: 02-22-21
 Project Location: OXY - LEA CO NM

Sampling Date: 05/09/2022
 Sampling Type: Soil
 Sampling Condition: Cool & Intact
 Sample Received By: Shalyn Rodriguez

Sample ID: SR - 101 @ 1" - 3" (H221968-24)

BTEx 8021B		mg/kg		Analyzed By: JH						
Analyte	Result	Reporting Limit	Analyzed	Method Blank	BS	% Recovery	True Value QC	RPD	Qualifier	
Benzene*	<0.050	0.050	05/11/2022	ND	1.99	99.7	2.00	3.44		
Toluene*	0.060	0.050	05/11/2022	ND	2.17	108	2.00	7.79		
Ethylbenzene*	<0.050	0.050	05/11/2022	ND	2.12	106	2.00	7.59		
Total Xylenes*	<0.150	0.150	05/11/2022	ND	6.46	108	6.00	8.10		
Total BTEx	<0.300	0.300	05/11/2022	ND						

Surrogate: 4-Bromofluorobenzene (PID) 104 % 69.9-140

Chloride, SM4500Cl-B		mg/kg		Analyzed By: GM						
Analyte	Result	Reporting Limit	Analyzed	Method Blank	BS	% Recovery	True Value QC	RPD	Qualifier	
Chloride	768	16.0	05/11/2022	ND	400	100	400	7.69		

TPH 8015M		mg/kg		Analyzed By: MS					
Analyte	Result	Reporting Limit	Analyzed	Method Blank	BS	% Recovery	True Value QC	RPD	Qualifier
GRO C6-C10*	<10.0	10.0	05/11/2022	ND	180	89.9	200	2.21	
DRO >C10-C28*	124	10.0	05/11/2022	ND	195	97.5	200	0.558	
EXT DRO >C28-C36	67.0	10.0	05/11/2022	ND					

Surrogate: 1-Chlorooctane 73.6 % 66.9-136

Surrogate: 1-Chlorooctadecane 73.7 % 59.5-142

Cardinal Laboratories

*=Accredited Analyte

PLEASE NOTE: Liability and Damages. Cardinal's liability and client's exclusive remedy for any claim arising, whether based in contract or tort, shall be limited to the amount paid by client for analyses. All claims, including those for negligence and any other cause whatsoever shall be deemed waived unless made in writing and received by Cardinal within thirty (30) days after completion of the applicable service. In no event shall Cardinal be liable for incidental or consequential damages, including, without limitation, business interruptions, loss of use, or loss of profits incurred by client, its subsidiaries, affiliates or successors arising out of or related to the performance of the services hereunder by Cardinal, regardless of whether such claim is based upon any of the above stated reasons or otherwise. Results relate only to the samples identified above. This report shall not be reproduced except in full with written approval of Cardinal Laboratories.

Celey D. Keene, Lab Director/Quality Manager



PHONE (575) 393-2326 • 101 E. MARLAND • HOBBS, NM 88240

Analytical Results For:

TRINITY OILFIELD SERVICES & RENTALS, LLC
 DAN DUNKELBERG
 P. O. BOX 2587
 HOBBS NM, 88241
 Fax To: NONE

Received: 05/10/2022
 Reported: 05/13/2022
 Project Name: RED TANK 27-28 CTB
 Project Number: 02-22-21
 Project Location: OXY - LEA CO NM

Sampling Date: 05/09/2022
 Sampling Type: Soil
 Sampling Condition: Cool & Intact
 Sample Received By: Shalyn Rodriguez

Sample ID: SR - 102 @ 1" - 3" (H221968-25)

BTEx 8021B		mg/kg		Analyzed By: JH					
Analyte	Result	Reporting Limit	Analyzed	Method Blank	BS	% Recovery	True Value QC	RPD	Qualifier
Benzene*	<0.050	0.050	05/11/2022	ND	1.99	99.7	2.00	3.44	
Toluene*	0.123	0.050	05/11/2022	ND	2.17	108	2.00	7.79	
Ethylbenzene*	<0.050	0.050	05/11/2022	ND	2.12	106	2.00	7.59	
Total Xylenes*	0.161	0.150	05/11/2022	ND	6.46	108	6.00	8.10	
Total BTEx	<0.300	0.300	05/11/2022	ND					

Surrogate: 4-Bromofluorobenzene (PID) 104 % 69.9-140

Chloride, SM4500Cl-B		mg/kg		Analyzed By: GM						
Analyte	Result	Reporting Limit	Analyzed	Method Blank	BS	% Recovery	True Value QC	RPD	Qualifier	
Chloride	768	16.0	05/11/2022	ND	400	100	400	7.69		

TPH 8015M		mg/kg		Analyzed By: MS					
Analyte	Result	Reporting Limit	Analyzed	Method Blank	BS	% Recovery	True Value QC	RPD	Qualifier
GRO C6-C10*	<10.0	10.0	05/11/2022	ND	180	89.9	200	2.21	
DRO >C10-C28*	145	10.0	05/11/2022	ND	195	97.5	200	0.558	
EXT DRO >C28-C36	69.0	10.0	05/11/2022	ND					

Surrogate: 1-Chlorooctane 70.1 % 66.9-136

Surrogate: 1-Chlorooctadecane 73.3 % 59.5-142

Cardinal Laboratories

*=Accredited Analyte

PLEASE NOTE: Liability and Damages. Cardinal's liability and client's exclusive remedy for any claim arising, whether based in contract or tort, shall be limited to the amount paid by client for analyses. All claims, including those for negligence and any other cause whatsoever shall be deemed waived unless made in writing and received by Cardinal within thirty (30) days after completion of the applicable service. In no event shall Cardinal be liable for incidental or consequential damages, including, without limitation, business interruptions, loss of use, or loss of profits incurred by client, its subsidiaries, affiliates or successors arising out of or related to the performance of the services hereunder by Cardinal, regardless of whether such claim is based upon any of the above stated reasons or otherwise. Results relate only to the samples identified above. This report shall not be reproduced except in full with written approval of Cardinal Laboratories.

Celey D. Keene, Lab Director/Quality Manager



PHONE (575) 393-2326 • 101 E. MARLAND • HOBBS, NM 88240

Analytical Results For:

TRINITY OILFIELD SERVICES & RENTALS, LLC
 DAN DUNKELBERG
 P. O. BOX 2587
 HOBBS NM, 88241
 Fax To: NONE

Received: 05/10/2022
 Reported: 05/13/2022
 Project Name: RED TANK 27-28 CTB
 Project Number: 02-22-21
 Project Location: OXY - LEA CO NM

Sampling Date: 05/09/2022
 Sampling Type: Soil
 Sampling Condition: Cool & Intact
 Sample Received By: Shalyn Rodriguez

Sample ID: SR - 103 @ 1" - 3" (H221968-26)

BTEx 8021B		mg/kg		Analyzed By: JH						
Analyte	Result	Reporting Limit	Analyzed	Method Blank	BS	% Recovery	True Value QC	RPD	Qualifier	
Benzene*	<0.050	0.050	05/11/2022	ND	1.99	99.7	2.00	3.44		
Toluene*	0.070	0.050	05/11/2022	ND	2.17	108	2.00	7.79		
Ethylbenzene*	<0.050	0.050	05/11/2022	ND	2.12	106	2.00	7.59		
Total Xylenes*	<0.150	0.150	05/11/2022	ND	6.46	108	6.00	8.10		
Total BTEx	<0.300	0.300	05/11/2022	ND						

Surrogate: 4-Bromofluorobenzene (PID) 100 % 69.9-140

Chloride, SM4500Cl-B		mg/kg		Analyzed By: GM						
Analyte	Result	Reporting Limit	Analyzed	Method Blank	BS	% Recovery	True Value QC	RPD	Qualifier	
Chloride	1010	16.0	05/11/2022	ND	400	100	400	7.69		

TPH 8015M		mg/kg		Analyzed By: MS					
Analyte	Result	Reporting Limit	Analyzed	Method Blank	BS	% Recovery	True Value QC	RPD	Qualifier
GRO C6-C10*	<10.0	10.0	05/11/2022	ND	180	89.9	200	2.21	
DRO >C10-C28*	176	10.0	05/11/2022	ND	195	97.5	200	0.558	
EXT DRO >C28-C36	92.5	10.0	05/11/2022	ND					

Surrogate: 1-Chlorooctane 75.4 % 66.9-136

Surrogate: 1-Chlorooctadecane 82.1 % 59.5-142

Cardinal Laboratories

*=Accredited Analyte

PLEASE NOTE: Liability and Damages. Cardinal's liability and client's exclusive remedy for any claim arising, whether based in contract or tort, shall be limited to the amount paid by client for analyses. All claims, including those for negligence and any other cause whatsoever shall be deemed waived unless made in writing and received by Cardinal within thirty (30) days after completion of the applicable service. In no event shall Cardinal be liable for incidental or consequential damages, including, without limitation, business interruptions, loss of use, or loss of profits incurred by client, its subsidiaries, affiliates or successors arising out of or related to the performance of the services hereunder by Cardinal, regardless of whether such claim is based upon any of the above stated reasons or otherwise. Results relate only to the samples identified above. This report shall not be reproduced except in full with written approval of Cardinal Laboratories.

Celey D. Keene, Lab Director/Quality Manager



PHONE (575) 393-2326 • 101 E. MARLAND • HOBBS, NM 88240

Analytical Results For:

TRINITY OILFIELD SERVICES & RENTALS, LLC
 DAN DUNKELBERG
 P. O. BOX 2587
 HOBBS NM, 88241
 Fax To: NONE

Received: 05/10/2022
 Reported: 05/13/2022
 Project Name: RED TANK 27-28 CTB
 Project Number: 02-22-21
 Project Location: OXY - LEA CO NM

Sampling Date: 05/09/2022
 Sampling Type: Soil
 Sampling Condition: Cool & Intact
 Sample Received By: Shalyn Rodriguez

Sample ID: SR - 104 @ 1" - 3" (H221968-27)

BTEX 8021B		mg/kg		Analyzed By: JH					
Analyte	Result	Reporting Limit	Analyzed	Method Blank	BS	% Recovery	True Value QC	RPD	Qualifier
Benzene*	0.058	0.050	05/11/2022	ND	1.99	99.7	2.00	3.44	
Toluene*	0.126	0.050	05/11/2022	ND	2.17	108	2.00	7.79	
Ethylbenzene*	<0.050	0.050	05/11/2022	ND	2.12	106	2.00	7.59	
Total Xylenes*	<0.150	0.150	05/11/2022	ND	6.46	108	6.00	8.10	
Total BTEX	<0.300	0.300	05/11/2022	ND					

Surrogate: 4-Bromofluorobenzene (PID) 99.9 % 69.9-140

Chloride, SM4500Cl-B		mg/kg		Analyzed By: GM						
Analyte	Result	Reporting Limit	Analyzed	Method Blank	BS	% Recovery	True Value QC	RPD	Qualifier	
Chloride	784	16.0	05/11/2022	ND	400	100	400	7.69		

TPH 8015M		mg/kg		Analyzed By: MS					
Analyte	Result	Reporting Limit	Analyzed	Method Blank	BS	% Recovery	True Value QC	RPD	Qualifier
GRO C6-C10*	<10.0	10.0	05/11/2022	ND	180	89.9	200	2.21	
DRO >C10-C28*	192	10.0	05/11/2022	ND	195	97.5	200	0.558	
EXT DRO >C28-C36	88.4	10.0	05/11/2022	ND					

Surrogate: 1-Chlorooctane 90.1 % 66.9-136

Surrogate: 1-Chlorooctadecane 92.6 % 59.5-142

Cardinal Laboratories

*=Accredited Analyte

PLEASE NOTE: Liability and Damages. Cardinal's liability and client's exclusive remedy for any claim arising, whether based in contract or tort, shall be limited to the amount paid by client for analyses. All claims, including those for negligence and any other cause whatsoever shall be deemed waived unless made in writing and received by Cardinal within thirty (30) days after completion of the applicable service. In no event shall Cardinal be liable for incidental or consequential damages, including, without limitation, business interruptions, loss of use, or loss of profits incurred by client, its subsidiaries, affiliates or successors arising out of or related to the performance of the services hereunder by Cardinal, regardless of whether such claim is based upon any of the above stated reasons or otherwise. Results relate only to the samples identified above. This report shall not be reproduced except in full with written approval of Cardinal Laboratories.

Celey D. Keene, Lab Director/Quality Manager



PHONE (575) 393-2326 • 101 E. MARLAND • HOBBS, NM 88240

Analytical Results For:

TRINITY OILFIELD SERVICES & RENTALS, LLC
 DAN DUNKELBERG
 P. O. BOX 2587
 HOBBS NM, 88241
 Fax To: NONE

Received: 05/10/2022
 Reported: 05/13/2022
 Project Name: RED TANK 27-28 CTB
 Project Number: 02-22-21
 Project Location: OXY - LEA CO NM

Sampling Date: 05/09/2022
 Sampling Type: Soil
 Sampling Condition: Cool & Intact
 Sample Received By: Shalyn Rodriguez

Sample ID: SR - 105 @ 1" - 3" (H221968-28)

BTEx 8021B		mg/kg		Analyzed By: JH						
Analyte	Result	Reporting Limit	Analyzed	Method Blank	BS	% Recovery	True Value QC	RPD	Qualifier	
Benzene*	<0.050	0.050	05/11/2022	ND	1.99	99.7	2.00	3.44		
Toluene*	0.122	0.050	05/11/2022	ND	2.17	108	2.00	7.79		
Ethylbenzene*	<0.050	0.050	05/11/2022	ND	2.12	106	2.00	7.59		
Total Xylenes*	<0.150	0.150	05/11/2022	ND	6.46	108	6.00	8.10		
Total BTEx	<0.300	0.300	05/11/2022	ND						

Surrogate: 4-Bromofluorobenzene (PID) 103 % 69.9-140

Chloride, SM4500Cl-B		mg/kg		Analyzed By: GM						
Analyte	Result	Reporting Limit	Analyzed	Method Blank	BS	% Recovery	True Value QC	RPD	Qualifier	
Chloride	848	16.0	05/11/2022	ND	400	100	400	7.69		

TPH 8015M		mg/kg		Analyzed By: MS					
Analyte	Result	Reporting Limit	Analyzed	Method Blank	BS	% Recovery	True Value QC	RPD	Qualifier
GRO C6-C10*	<10.0	10.0	05/11/2022	ND	180	89.9	200	2.21	
DRO >C10-C28*	139	10.0	05/11/2022	ND	195	97.5	200	0.558	
EXT DRO >C28-C36	69.1	10.0	05/11/2022	ND					

Surrogate: 1-Chlorooctane 81.4 % 66.9-136

Surrogate: 1-Chlorooctadecane 82.9 % 59.5-142

Cardinal Laboratories

*=Accredited Analyte

PLEASE NOTE: Liability and Damages. Cardinal's liability and client's exclusive remedy for any claim arising, whether based in contract or tort, shall be limited to the amount paid by client for analyses. All claims, including those for negligence and any other cause whatsoever shall be deemed waived unless made in writing and received by Cardinal within thirty (30) days after completion of the applicable service. In no event shall Cardinal be liable for incidental or consequential damages, including, without limitation, business interruptions, loss of use, or loss of profits incurred by client, its subsidiaries, affiliates or successors arising out of or related to the performance of the services hereunder by Cardinal, regardless of whether such claim is based upon any of the above stated reasons or otherwise. Results relate only to the samples identified above. This report shall not be reproduced except in full with written approval of Cardinal Laboratories.

Celey D. Keene, Lab Director/Quality Manager



PHONE (575) 393-2326 • 101 E. MARLAND • HOBBS, NM 88240

Analytical Results For:

TRINITY OILFIELD SERVICES & RENTALS, LLC
 DAN DUNKELBERG
 P. O. BOX 2587
 HOBBS NM, 88241
 Fax To: NONE

Received: 05/10/2022
 Reported: 05/13/2022
 Project Name: RED TANK 27-28 CTB
 Project Number: 02-22-21
 Project Location: OXY - LEA CO NM

Sampling Date: 05/09/2022
 Sampling Type: Soil
 Sampling Condition: Cool & Intact
 Sample Received By: Shalyn Rodriguez

Sample ID: SR - 106 @ 1" - 3" (H221968-29)

BTX 8021B		mg/kg		Analyzed By: JH					
Analyte	Result	Reporting Limit	Analyzed	Method Blank	BS	% Recovery	True Value QC	RPD	Qualifier
Benzene*	<0.050	0.050	05/11/2022	ND	1.99	99.7	2.00	3.44	
Toluene*	0.095	0.050	05/11/2022	ND	2.17	108	2.00	7.79	
Ethylbenzene*	<0.050	0.050	05/11/2022	ND	2.12	106	2.00	7.59	
Total Xylenes*	<0.150	0.150	05/11/2022	ND	6.46	108	6.00	8.10	
Total BTX	<0.300	0.300	05/11/2022	ND					

Surrogate: 4-Bromofluorobenzene (PID) 102 % 69.9-140

Chloride, SM4500Cl-B		mg/kg		Analyzed By: GM					
Analyte	Result	Reporting Limit	Analyzed	Method Blank	BS	% Recovery	True Value QC	RPD	Qualifier
Chloride	736	16.0	05/11/2022	ND	400	100	400	7.69	

TPH 8015M		mg/kg		Analyzed By: MS					
Analyte	Result	Reporting Limit	Analyzed	Method Blank	BS	% Recovery	True Value QC	RPD	Qualifier
GRO C6-C10*	<10.0	10.0	05/11/2022	ND	180	89.9	200	2.21	
DRO >C10-C28*	147	10.0	05/11/2022	ND	195	97.5	200	0.558	
EXT DRO >C28-C36	70.8	10.0	05/11/2022	ND					

Surrogate: 1-Chlorooctane 94.9 % 66.9-136

Surrogate: 1-Chlorooctadecane 97.4 % 59.5-142

Cardinal Laboratories

*=Accredited Analyte

PLEASE NOTE: Liability and Damages. Cardinal's liability and client's exclusive remedy for any claim arising, whether based in contract or tort, shall be limited to the amount paid by client for analyses. All claims, including those for negligence and any other cause whatsoever shall be deemed waived unless made in writing and received by Cardinal within thirty (30) days after completion of the applicable service. In no event shall Cardinal be liable for incidental or consequential damages, including, without limitation, business interruptions, loss of use, or loss of profits incurred by client, its subsidiaries, affiliates or successors arising out of or related to the performance of the services hereunder by Cardinal, regardless of whether such claim is based upon any of the above stated reasons or otherwise. Results relate only to the samples identified above. This report shall not be reproduced except in full with written approval of Cardinal Laboratories.

Celey D. Keene, Lab Director/Quality Manager



PHONE (575) 393-2326 • 101 E. MARLAND • HOBBS, NM 88240

Analytical Results For:

TRINITY OILFIELD SERVICES & RENTALS, LLC
 DAN DUNKELBERG
 P. O. BOX 2587
 HOBBS NM, 88241
 Fax To: NONE

Received: 05/10/2022
 Reported: 05/13/2022
 Project Name: RED TANK 27-28 CTB
 Project Number: 02-22-21
 Project Location: OXY - LEA CO NM

Sampling Date: 05/09/2022
 Sampling Type: Soil
 Sampling Condition: Cool & Intact
 Sample Received By: Shalyn Rodriguez

Sample ID: SR - 107 @ 1" - 3" (H221968-30)

BTEx 8021B		mg/kg		Analyzed By: MS/						
Analyte	Result	Reporting Limit	Analyzed	Method Blank	BS	% Recovery	True Value QC	RPD	Qualifier	
Benzene*	<0.050	0.050	05/11/2022	ND	2.06	103	2.00	6.05		
Toluene*	0.073	0.050	05/11/2022	ND	2.04	102	2.00	6.92		
Ethylbenzene*	<0.050	0.050	05/11/2022	ND	1.92	96.2	2.00	6.50		
Total Xylenes*	<0.150	0.150	05/11/2022	ND	6.01	100	6.00	5.80		
Total BTEx	<0.300	0.300	05/11/2022	ND						

Surrogate: 4-Bromofluorobenzene (PID) 100 % 69.9-140

Chloride, SM4500CI-B		mg/kg		Analyzed By: GM						
Analyte	Result	Reporting Limit	Analyzed	Method Blank	BS	% Recovery	True Value QC	RPD	Qualifier	
Chloride	816	16.0	05/11/2022	ND	400	100	400	7.69		

TPH 8015M		mg/kg	Analyzed By: MS						
Analyte	Result	Reporting Limit	Analyzed	Method Blank	BS	% Recovery	True Value QC	RPD	Qualifier
GRO C6-C10*	<10.0	10.0	05/11/2022	ND	180	89.9	200	2.21	
DRO >C10-C28*	141	10.0	05/11/2022	ND	195	97.5	200	0.558	
EXT DRO >C28-C36	62.4	10.0	05/11/2022	ND					

Surrogate: 1-Chlorooctane 98.4 % 66.9-136

Surrogate: 1-Chlorooctadecane 93.6 % 59.5-142

Cardinal Laboratories

*=Accredited Analyte

PLEASE NOTE: Liability and Damages. Cardinal's liability and client's exclusive remedy for any claim arising, whether based in contract or tort, shall be limited to the amount paid by client for analyses. All claims, including those for negligence and any other cause whatsoever shall be deemed waived unless made in writing and received by Cardinal within thirty (30) days after completion of the applicable service. In no event shall Cardinal be liable for incidental or consequential damages, including, without limitation, business interruptions, loss of use, or loss of profits incurred by client, its subsidiaries, affiliates or successors arising out of or related to the performance of the services hereunder by Cardinal, regardless of whether such claim is based upon any of the above stated reasons or otherwise. Results relate only to the samples identified above. This report shall not be reproduced except in full with written approval of Cardinal Laboratories.

Celey D. Keene, Lab Director/Quality Manager



PHONE (575) 393-2326 • 101 E. MARLAND • HOBBS, NM 88240

Analytical Results For:

TRINITY OILFIELD SERVICES & RENTALS, LLC
 DAN DUNKELBERG
 P. O. BOX 2587
 HOBBS NM, 88241
 Fax To: NONE

Received: 05/10/2022
 Reported: 05/13/2022
 Project Name: RED TANK 27-28 CTB
 Project Number: 02-22-21
 Project Location: OXY - LEA CO NM

Sampling Date: 05/09/2022
 Sampling Type: Soil
 Sampling Condition: Cool & Intact
 Sample Received By: Shalyn Rodriguez

Sample ID: SR - 108 @ 1" - 3" (H221968-31)

BTEx 8021B		mg/kg		Analyzed By: MS/						
Analyte	Result	Reporting Limit	Analyzed	Method Blank	BS	% Recovery	True Value QC	RPD	Qualifier	
Benzene*	<0.050	0.050	05/11/2022	ND	2.06	103	2.00	6.05		
Toluene*	0.059	0.050	05/11/2022	ND	2.04	102	2.00	6.92		
Ethylbenzene*	<0.050	0.050	05/11/2022	ND	1.92	96.2	2.00	6.50		
Total Xylenes*	<0.150	0.150	05/11/2022	ND	6.01	100	6.00	5.80		
Total BTEx	<0.300	0.300	05/11/2022	ND						

Surrogate: 4-Bromofluorobenzene (PID) 100 % 69.9-140

Chloride, SM4500CI-B		mg/kg		Analyzed By: GM						
Analyte	Result	Reporting Limit	Analyzed	Method Blank	BS	% Recovery	True Value QC	RPD	Qualifier	
Chloride	720	16.0	05/11/2022	ND	400	100	400	7.69		

TPH 8015M		mg/kg		Analyzed By: MS					
Analyte	Result	Reporting Limit	Analyzed	Method Blank	BS	% Recovery	True Value QC	RPD	Qualifier
GRO C6-C10*	<10.0	10.0	05/11/2022	ND	180	89.9	200	2.21	
DRO >C10-C28*	175	10.0	05/11/2022	ND	195	97.5	200	0.558	
EXT DRO >C28-C36	82.3	10.0	05/11/2022	ND					

Surrogate: 1-Chlorooctane 111 % 66.9-136

Surrogate: 1-Chlorooctadecane 110 % 59.5-142

Cardinal Laboratories

*=Accredited Analyte

PLEASE NOTE: Liability and Damages. Cardinal's liability and client's exclusive remedy for any claim arising, whether based in contract or tort, shall be limited to the amount paid by client for analyses. All claims, including those for negligence and any other cause whatsoever shall be deemed waived unless made in writing and received by Cardinal within thirty (30) days after completion of the applicable service. In no event shall Cardinal be liable for incidental or consequential damages, including, without limitation, business interruptions, loss of use, or loss of profits incurred by client, its subsidiaries, affiliates or successors arising out of or related to the performance of the services hereunder by Cardinal, regardless of whether such claim is based upon any of the above stated reasons or otherwise. Results relate only to the samples identified above. This report shall not be reproduced except in full with written approval of Cardinal Laboratories.

Celey D. Keene, Lab Director/Quality Manager



PHONE (575) 393-2326 • 101 E. MARLAND • HOBBS, NM 88240

Analytical Results For:

TRINITY OILFIELD SERVICES & RENTALS, LLC
 DAN DUNKELBERG
 P. O. BOX 2587
 HOBBS NM, 88241
 Fax To: NONE

Received: 05/10/2022
 Reported: 05/13/2022
 Project Name: RED TANK 27-28 CTB
 Project Number: 02-22-21
 Project Location: OXY - LEA CO NM

Sampling Date: 05/09/2022
 Sampling Type: Soil
 Sampling Condition: Cool & Intact
 Sample Received By: Shalyn Rodriguez

Sample ID: SR - 109 @ 1" - 3" (H221968-32)

BTX 8021B		mg/kg		Analyzed By: MS/						
Analyte	Result	Reporting Limit	Analyzed	Method Blank	BS	% Recovery	True Value QC	RPD	Qualifier	
Benzene*	<0.050	0.050	05/11/2022	ND	2.06	103	2.00	6.05		
Toluene*	0.110	0.050	05/11/2022	ND	2.04	102	2.00	6.92		
Ethylbenzene*	<0.050	0.050	05/11/2022	ND	1.92	96.2	2.00	6.50		
Total Xylenes*	<0.150	0.150	05/11/2022	ND	6.01	100	6.00	5.80		
Total BTX	<0.300	0.300	05/11/2022	ND						

Surrogate: 4-Bromofluorobenzene (PID) 99.1 % 69.9-140

Chloride, SM4500Cl-B		mg/kg		Analyzed By: GM						
Analyte	Result	Reporting Limit	Analyzed	Method Blank	BS	% Recovery	True Value QC	RPD	Qualifier	
Chloride	496	16.0	05/11/2022	ND	400	100	400	7.69		

TPH 8015M		mg/kg		Analyzed By: MS					
Analyte	Result	Reporting Limit	Analyzed	Method Blank	BS	% Recovery	True Value QC	RPD	Qualifier
GRO C6-C10*	<10.0	10.0	05/11/2022	ND	180	89.9	200	2.21	
DRO >C10-C28*	140	10.0	05/11/2022	ND	195	97.5	200	0.558	
EXT DRO >C28-C36	60.3	10.0	05/11/2022	ND					

Surrogate: 1-Chlorooctane 104 % 66.9-136

Surrogate: 1-Chlorooctadecane 101 % 59.5-142

Cardinal Laboratories

*=Accredited Analyte

PLEASE NOTE: Liability and Damages. Cardinal's liability and client's exclusive remedy for any claim arising, whether based in contract or tort, shall be limited to the amount paid by client for analyses. All claims, including those for negligence and any other cause whatsoever shall be deemed waived unless made in writing and received by Cardinal within thirty (30) days after completion of the applicable service. In no event shall Cardinal be liable for incidental or consequential damages, including, without limitation, business interruptions, loss of use, or loss of profits incurred by client, its subsidiaries, affiliates or successors arising out of or related to the performance of the services hereunder by Cardinal, regardless of whether such claim is based upon any of the above stated reasons or otherwise. Results relate only to the samples identified above. This report shall not be reproduced except in full with written approval of Cardinal Laboratories.

Celey D. Keene, Lab Director/Quality Manager



PHONE (575) 393-2326 • 101 E. MARLAND • HOBBS, NM 88240

Analytical Results For:

TRINITY OILFIELD SERVICES & RENTALS, LLC
 DAN DUNKELBERG
 P. O. BOX 2587
 HOBBS NM, 88241
 Fax To: NONE

Received: 05/10/2022
 Reported: 05/13/2022
 Project Name: RED TANK 27-28 CTB
 Project Number: 02-22-21
 Project Location: OXY - LEA CO NM

Sampling Date: 05/09/2022
 Sampling Type: Soil
 Sampling Condition: Cool & Intact
 Sample Received By: Shalyn Rodriguez

Sample ID: SR - 110 @ 1" - 3" (H221968-33)

BTEx 8021B		mg/kg		Analyzed By: MS/						
Analyte	Result	Reporting Limit	Analyzed	Method Blank	BS	% Recovery	True Value QC	RPD	Qualifier	
Benzene*	<0.050	0.050	05/11/2022	ND	2.06	103	2.00	6.05		
Toluene*	0.116	0.050	05/11/2022	ND	2.04	102	2.00	6.92		
Ethylbenzene*	<0.050	0.050	05/11/2022	ND	1.92	96.2	2.00	6.50		
Total Xylenes*	<0.150	0.150	05/11/2022	ND	6.01	100	6.00	5.80		
Total BTEx	<0.300	0.300	05/11/2022	ND						

Surrogate: 4-Bromofluorobenzene (PID) 100 % 69.9-140

Chloride, SM4500Cl-B		mg/kg		Analyzed By: GM						
Analyte	Result	Reporting Limit	Analyzed	Method Blank	BS	% Recovery	True Value QC	RPD	Qualifier	
Chloride	1220	16.0	05/11/2022	ND	400	100	400	7.69		

TPH 8015M		mg/kg		Analyzed By: MS					
Analyte	Result	Reporting Limit	Analyzed	Method Blank	BS	% Recovery	True Value QC	RPD	Qualifier
GRO C6-C10*	<10.0	10.0	05/11/2022	ND	180	89.9	200	2.21	
DRO >C10-C28*	163	10.0	05/11/2022	ND	195	97.5	200	0.558	
EXT DRO >C28-C36	68.3	10.0	05/11/2022	ND					

Surrogate: 1-Chlorooctane 87.3 % 66.9-136

Surrogate: 1-Chlorooctadecane 84.8 % 59.5-142

Cardinal Laboratories

*=Accredited Analyte

PLEASE NOTE: Liability and Damages. Cardinal's liability and client's exclusive remedy for any claim arising, whether based in contract or tort, shall be limited to the amount paid by client for analyses. All claims, including those for negligence and any other cause whatsoever shall be deemed waived unless made in writing and received by Cardinal within thirty (30) days after completion of the applicable service. In no event shall Cardinal be liable for incidental or consequential damages, including, without limitation, business interruptions, loss of use, or loss of profits incurred by client, its subsidiaries, affiliates or successors arising out of or related to the performance of the services hereunder by Cardinal, regardless of whether such claim is based upon any of the above stated reasons or otherwise. Results relate only to the samples identified above. This report shall not be reproduced except in full with written approval of Cardinal Laboratories.

Celey D. Keene, Lab Director/Quality Manager



PHONE (575) 393-2326 • 101 E. MARLAND • HOBBS, NM 88240

Analytical Results For:

TRINITY OILFIELD SERVICES & RENTALS, LLC
 DAN DUNKELBERG
 P. O. BOX 2587
 HOBBS NM, 88241
 Fax To: NONE

Received: 05/10/2022
 Reported: 05/13/2022
 Project Name: RED TANK 27-28 CTB
 Project Number: 02-22-21
 Project Location: OXY - LEA CO NM

Sampling Date: 05/09/2022
 Sampling Type: Soil
 Sampling Condition: Cool & Intact
 Sample Received By: Shalyn Rodriguez

Sample ID: SR - 111 @ 1" - 3" (H221968-34)

BTEx 8021B		mg/kg		Analyzed By: MS/						
Analyte	Result	Reporting Limit	Analyzed	Method Blank	BS	% Recovery	True Value QC	RPD	Qualifier	
Benzene*	<0.050	0.050	05/11/2022	ND	2.06	103	2.00	6.05		
Toluene*	0.061	0.050	05/11/2022	ND	2.04	102	2.00	6.92		
Ethylbenzene*	<0.050	0.050	05/11/2022	ND	1.92	96.2	2.00	6.50		
Total Xylenes*	<0.150	0.150	05/11/2022	ND	6.01	100	6.00	5.80		
Total BTEX	<0.300	0.300	05/11/2022	ND						

Surrogate: 4-Bromofluorobenzene (PID) 99.8 % 69.9-140

Chloride, SM4500Cl-B		mg/kg		Analyzed By: GM						
Analyte	Result	Reporting Limit	Analyzed	Method Blank	BS	% Recovery	True Value QC	RPD	Qualifier	
Chloride	1010	16.0	05/11/2022	ND	400	100	400	7.69		

TPH 8015M		mg/kg		Analyzed By: MS					
Analyte	Result	Reporting Limit	Analyzed	Method Blank	BS	% Recovery	True Value QC	RPD	Qualifier
GRO C6-C10*	<10.0	10.0	05/11/2022	ND	180	89.9	200	2.21	
DRO >C10-C28*	204	10.0	05/11/2022	ND	195	97.5	200	0.558	
EXT DRO >C28-C36	85.9	10.0	05/11/2022	ND					

Surrogate: 1-Chlorooctane 88.9 % 66.9-136

Surrogate: 1-Chlorooctadecane 84.4 % 59.5-142

Cardinal Laboratories

*=Accredited Analyte

PLEASE NOTE: Liability and Damages. Cardinal's liability and client's exclusive remedy for any claim arising, whether based in contract or tort, shall be limited to the amount paid by client for analyses. All claims, including those for negligence and any other cause whatsoever shall be deemed waived unless made in writing and received by Cardinal within thirty (30) days after completion of the applicable service. In no event shall Cardinal be liable for incidental or consequential damages, including, without limitation, business interruptions, loss of use, or loss of profits incurred by client, its subsidiaries, affiliates or successors arising out of or related to the performance of the services hereunder by Cardinal, regardless of whether such claim is based upon any of the above stated reasons or otherwise. Results relate only to the samples identified above. This report shall not be reproduced except in full with written approval of Cardinal Laboratories.

Celey D. Keene, Lab Director/Quality Manager



PHONE (575) 393-2326 • 101 E. MARLAND • HOBBS, NM 88240

Analytical Results For:

TRINITY OILFIELD SERVICES & RENTALS, LLC
 DAN DUNKELBERG
 P. O. BOX 2587
 HOBBS NM, 88241
 Fax To: NONE

Received: 05/10/2022
 Reported: 05/13/2022
 Project Name: RED TANK 27-28 CTB
 Project Number: 02-22-21
 Project Location: OXY - LEA CO NM

Sampling Date: 05/09/2022
 Sampling Type: Soil
 Sampling Condition: Cool & Intact
 Sample Received By: Shalyn Rodriguez

Sample ID: SR - 112 @ 1" - 3" (H221968-35)

BTEx 8021B		mg/kg		Analyzed By: MS/						
Analyte	Result	Reporting Limit	Analyzed	Method Blank	BS	% Recovery	True Value QC	RPD	Qualifier	
Benzene*	<0.050	0.050	05/11/2022	ND	2.06	103	2.00	6.05		
Toluene*	0.073	0.050	05/11/2022	ND	2.04	102	2.00	6.92		
Ethylbenzene*	<0.050	0.050	05/11/2022	ND	1.92	96.2	2.00	6.50		
Total Xylenes*	<0.150	0.150	05/11/2022	ND	6.01	100	6.00	5.80		
Total BTEx	<0.300	0.300	05/11/2022	ND						

Surrogate: 4-Bromofluorobenzene (PID) 100 % 69.9-140

Chloride, SM4500CI-B		mg/kg		Analyzed By: GM					
Analyte	Result	Reporting Limit	Analyzed	Method Blank	BS	% Recovery	True Value QC	RPD	Qualifier
Chloride	672	16.0	05/11/2022	ND	400	100	400	7.69	

TPH 8015M		mg/kg		Analyzed By: MS					
Analyte	Result	Reporting Limit	Analyzed	Method Blank	BS	% Recovery	True Value QC	RPD	Qualifier
GRO C6-C10*	<10.0	10.0	05/11/2022	ND	180	89.9	200	2.21	
DRO >C10-C28*	194	10.0	05/11/2022	ND	195	97.5	200	0.558	
EXT DRO >C28-C36	78.7	10.0	05/11/2022	ND					

Surrogate: 1-Chlorooctane 90.1 % 66.9-136

Surrogate: 1-Chlorooctadecane 79.8 % 59.5-142

Cardinal Laboratories

*=Accredited Analyte

PLEASE NOTE: Liability and Damages. Cardinal's liability and client's exclusive remedy for any claim arising, whether based in contract or tort, shall be limited to the amount paid by client for analyses. All claims, including those for negligence and any other cause whatsoever shall be deemed waived unless made in writing and received by Cardinal within thirty (30) days after completion of the applicable service. In no event shall Cardinal be liable for incidental or consequential damages, including, without limitation, business interruptions, loss of use, or loss of profits incurred by client, its subsidiaries, affiliates or successors arising out of or related to the performance of the services hereunder by Cardinal, regardless of whether such claim is based upon any of the above stated reasons or otherwise. Results relate only to the samples identified above. This report shall not be reproduced except in full with written approval of Cardinal Laboratories.

Celey D. Keene, Lab Director/Quality Manager



PHONE (575) 393-2326 • 101 E. MARLAND • HOBBS, NM 88240

Analytical Results For:

TRINITY OILFIELD SERVICES & RENTALS, LLC
 DAN DUNKELBERG
 P. O. BOX 2587
 HOBBS NM, 88241
 Fax To: NONE

Received: 05/10/2022
 Reported: 05/13/2022
 Project Name: RED TANK 27-28 CTB
 Project Number: 02-22-21
 Project Location: OXY - LEA CO NM

Sampling Date: 05/09/2022
 Sampling Type: Soil
 Sampling Condition: Cool & Intact
 Sample Received By: Shalyn Rodriguez

Sample ID: SR - 113 @ 1" - 3" (H221968-36)

BTX 8021B		mg/kg		Analyzed By: MS/						
Analyte	Result	Reporting Limit	Analyzed	Method Blank	BS	% Recovery	True Value QC	RPD	Qualifier	
Benzene*	<0.050	0.050	05/11/2022	ND	2.06	103	2.00	6.05		
Toluene*	0.086	0.050	05/11/2022	ND	2.04	102	2.00	6.92		
Ethylbenzene*	<0.050	0.050	05/11/2022	ND	1.92	96.2	2.00	6.50		
Total Xylenes*	<0.150	0.150	05/11/2022	ND	6.01	100	6.00	5.80		
Total BTX	<0.300	0.300	05/11/2022	ND						

Surrogate: 4-Bromofluorobenzene (PID) 99.6 % 69.9-140

Chloride, SM4500CI-B		mg/kg		Analyzed By: GM						
Analyte	Result	Reporting Limit	Analyzed	Method Blank	BS	% Recovery	True Value QC	RPD	Qualifier	
Chloride	704	16.0	05/11/2022	ND	400	100	400	7.69		

TPH 8015M		mg/kg	Analyzed By: MS						
Analyte	Result	Reporting Limit	Analyzed	Method Blank	BS	% Recovery	True Value QC	RPD	Qualifier
GRO C6-C10*	<10.0	10.0	05/11/2022	ND	197	98.4	200	0.473	
DRO >C10-C28*	154	10.0	05/11/2022	ND	183	91.3	200	3.28	
EXT DRO >C28-C36	88.4	10.0	05/11/2022	ND					

Surrogate: 1-Chlorooctane 109 % 66.9-136

Surrogate: 1-Chlorooctadecane 109 % 59.5-142

Cardinal Laboratories

*=Accredited Analyte

PLEASE NOTE: Liability and Damages. Cardinal's liability and client's exclusive remedy for any claim arising, whether based in contract or tort, shall be limited to the amount paid by client for analyses. All claims, including those for negligence and any other cause whatsoever shall be deemed waived unless made in writing and received by Cardinal within thirty (30) days after completion of the applicable service. In no event shall Cardinal be liable for incidental or consequential damages, including, without limitation, business interruptions, loss of use, or loss of profits incurred by client, its subsidiaries, affiliates or successors arising out of or related to the performance of the services hereunder by Cardinal, regardless of whether such claim is based upon any of the above stated reasons or otherwise. Results relate only to the samples identified above. This report shall not be reproduced except in full with written approval of Cardinal Laboratories.

Celey D. Keene, Lab Director/Quality Manager



PHONE (575) 393-2326 • 101 E. MARLAND • HOBBS, NM 88240

Analytical Results For:

TRINITY OILFIELD SERVICES & RENTALS, LLC
 DAN DUNKELBERG
 P. O. BOX 2587
 HOBBS NM, 88241
 Fax To: NONE

Received: 05/10/2022
 Reported: 05/13/2022
 Project Name: RED TANK 27-28 CTB
 Project Number: 02-22-21
 Project Location: OXY - LEA CO NM

Sampling Date: 05/09/2022
 Sampling Type: Soil
 Sampling Condition: Cool & Intact
 Sample Received By: Shalyn Rodriguez

Sample ID: SR - 114 @ 1" - 3" (H221968-37)

BTEx 8021B		mg/kg		Analyzed By: MS/						
Analyte	Result	Reporting Limit	Analyzed	Method Blank	BS	% Recovery	True Value QC	RPD	Qualifier	
Benzene*	<0.050	0.050	05/11/2022	ND	2.06	103	2.00	6.05		
Toluene*	0.116	0.050	05/11/2022	ND	2.04	102	2.00	6.92		
Ethylbenzene*	<0.050	0.050	05/11/2022	ND	1.92	96.2	2.00	6.50		
Total Xylenes*	<0.150	0.150	05/11/2022	ND	6.01	100	6.00	5.80		
Total BTEx	<0.300	0.300	05/11/2022	ND						

Surrogate: 4-Bromofluorobenzene (PID) 100 % 69.9-140

Chloride, SM4500Cl-B		mg/kg		Analyzed By: GM						
Analyte	Result	Reporting Limit	Analyzed	Method Blank	BS	% Recovery	True Value QC	RPD	Qualifier	
Chloride	768	16.0	05/11/2022	ND	400	100	400	7.69		

TPH 8015M		mg/kg		Analyzed By: MS					
Analyte	Result	Reporting Limit	Analyzed	Method Blank	BS	% Recovery	True Value QC	RPD	Qualifier
GRO C6-C10*	<10.0	10.0	05/11/2022	ND	197	98.4	200	0.473	
DRO >C10-C28*	176	10.0	05/11/2022	ND	183	91.3	200	3.28	
EXT DRO >C28-C36	103	10.0	05/11/2022	ND					

Surrogate: 1-Chlorooctane 109 % 66.9-136

Surrogate: 1-Chlorooctadecane 98.1 % 59.5-142

Cardinal Laboratories

*=Accredited Analyte

PLEASE NOTE: Liability and Damages. Cardinal's liability and client's exclusive remedy for any claim arising, whether based in contract or tort, shall be limited to the amount paid by client for analyses. All claims, including those for negligence and any other cause whatsoever shall be deemed waived unless made in writing and received by Cardinal within thirty (30) days after completion of the applicable service. In no event shall Cardinal be liable for incidental or consequential damages, including, without limitation, business interruptions, loss of use, or loss of profits incurred by client, its subsidiaries, affiliates or successors arising out of or related to the performance of the services hereunder by Cardinal, regardless of whether such claim is based upon any of the above stated reasons or otherwise. Results relate only to the samples identified above. This report shall not be reproduced except in full with written approval of Cardinal Laboratories.

Celey D. Keene, Lab Director/Quality Manager



PHONE (575) 393-2326 • 101 E. MARLAND • HOBBS, NM 88240

Analytical Results For:

TRINITY OILFIELD SERVICES & RENTALS, LLC
 DAN DUNKELBERG
 P. O. BOX 2587
 HOBBS NM, 88241
 Fax To: NONE

Received: 05/10/2022
 Reported: 05/13/2022
 Project Name: RED TANK 27-28 CTB
 Project Number: 02-22-21
 Project Location: OXY - LEA CO NM

Sampling Date: 05/09/2022
 Sampling Type: Soil
 Sampling Condition: Cool & Intact
 Sample Received By: Shalyn Rodriguez

Sample ID: SR - 115 @ 1" - 3" (H221968-38)

BTX 8021B		mg/kg		Analyzed By: MS/					
Analyte	Result	Reporting Limit	Analyzed	Method Blank	BS	% Recovery	True Value QC	RPD	Qualifier
Benzene*	<0.050	0.050	05/11/2022	ND	2.06	103	2.00	5.68	
Toluene*	0.069	0.050	05/11/2022	ND	2.02	101	2.00	5.53	
Ethylbenzene*	<0.050	0.050	05/11/2022	ND	1.91	95.4	2.00	5.37	
Total Xylenes*	<0.150	0.150	05/11/2022	ND	5.98	99.7	6.00	5.55	
Total BTX	<0.300	0.300	05/11/2022	ND					

Surrogate: 4-Bromofluorobenzene (PID) 99.7 % 69.9-140

Chloride, SM4500CI-B		mg/kg		Analyzed By: GM						
Analyte	Result	Reporting Limit	Analyzed	Method Blank	BS	% Recovery	True Value QC	RPD	Qualifier	
Chloride	640	16.0	05/11/2022	ND	400	100	400	7.69		

TPH 8015M		mg/kg		Analyzed By: MS					
Analyte	Result	Reporting Limit	Analyzed	Method Blank	BS	% Recovery	True Value QC	RPD	Qualifier
GRO C6-C10*	<10.0	10.0	05/11/2022	ND	197	98.4	200	0.473	
DRO >C10-C28*	251	10.0	05/11/2022	ND	183	91.3	200	3.28	
EXT DRO >C28-C36	99.0	10.0	05/11/2022	ND					

Surrogate: 1-Chlorooctane 107 % 66.9-136

Surrogate: 1-Chlorooctadecane 125 % 59.5-142

Cardinal Laboratories

*=Accredited Analyte

PLEASE NOTE: Liability and Damages. Cardinal's liability and client's exclusive remedy for any claim arising, whether based in contract or tort, shall be limited to the amount paid by client for analyses. All claims, including those for negligence and any other cause whatsoever shall be deemed waived unless made in writing and received by Cardinal within thirty (30) days after completion of the applicable service. In no event shall Cardinal be liable for incidental or consequential damages, including, without limitation, business interruptions, loss of use, or loss of profits incurred by client, its subsidiaries, affiliates or successors arising out of or related to the performance of the services hereunder by Cardinal, regardless of whether such claim is based upon any of the above stated reasons or otherwise. Results relate only to the samples identified above. This report shall not be reproduced except in full with written approval of Cardinal Laboratories.

Celey D. Keene, Lab Director/Quality Manager



PHONE (575) 393-2326 • 101 E. MARLAND • HOBBS, NM 88240

Analytical Results For:

TRINITY OILFIELD SERVICES & RENTALS, LLC
 DAN DUNKELBERG
 P. O. BOX 2587
 HOBBS NM, 88241
 Fax To: NONE

Received: 05/10/2022
 Reported: 05/13/2022
 Project Name: RED TANK 27-28 CTB
 Project Number: 02-22-21
 Project Location: OXY - LEA CO NM

Sampling Date: 05/09/2022
 Sampling Type: Soil
 Sampling Condition: Cool & Intact
 Sample Received By: Shalyn Rodriguez

Sample ID: SR - 116 @ 1" - 3" (H221968-39)

BTX 8021B		mg/kg		Analyzed By: MS/					
Analyte	Result	Reporting Limit	Analyzed	Method Blank	BS	% Recovery	True Value QC	RPD	Qualifier
Benzene*	0.076	0.050	05/11/2022	ND	2.06	103	2.00	5.68	
Toluene*	0.222	0.050	05/11/2022	ND	2.02	101	2.00	5.53	
Ethylbenzene*	0.057	0.050	05/11/2022	ND	1.91	95.4	2.00	5.37	
Total Xylenes*	0.297	0.150	05/11/2022	ND	5.98	99.7	6.00	5.55	
Total BTX	0.653	0.300	05/11/2022	ND					

Surrogate: 4-Bromofluorobenzene (PID) 101 % 69.9-140

Chloride, SM4500CI-B		mg/kg		Analyzed By: GM					
Analyte	Result	Reporting Limit	Analyzed	Method Blank	BS	% Recovery	True Value QC	RPD	Qualifier
Chloride	352	16.0	05/11/2022	ND	400	100	400	7.69	

TPH 8015M		mg/kg		Analyzed By: MS					
Analyte	Result	Reporting Limit	Analyzed	Method Blank	BS	% Recovery	True Value QC	RPD	Qualifier
GRO C6-C10*	<10.0	10.0	05/11/2022	ND	197	98.4	200	0.473	
DRO >C10-C28*	194	10.0	05/11/2022	ND	183	91.3	200	3.28	
EXT DRO >C28-C36	104	10.0	05/11/2022	ND					

Surrogate: 1-Chlorooctane 113 % 66.9-136

Surrogate: 1-Chlorooctadecane 104 % 59.5-142

Cardinal Laboratories

*=Accredited Analyte

PLEASE NOTE: Liability and Damages. Cardinal's liability and client's exclusive remedy for any claim arising, whether based in contract or tort, shall be limited to the amount paid by client for analyses. All claims, including those for negligence and any other cause whatsoever shall be deemed waived unless made in writing and received by Cardinal within thirty (30) days after completion of the applicable service. In no event shall Cardinal be liable for incidental or consequential damages, including, without limitation, business interruptions, loss of use, or loss of profits incurred by client, its subsidiaries, affiliates or successors arising out of or related to the performance of the services hereunder by Cardinal, regardless of whether such claim is based upon any of the above stated reasons or otherwise. Results relate only to the samples identified above. This report shall not be reproduced except in full with written approval of Cardinal Laboratories.

Celey D. Keene, Lab Director/Quality Manager



PHONE (575) 393-2326 ° 101 E. MARLAND ° HOBBS, NM 88240

Analytical Results For:

TRINITY OILFIELD SERVICES & RENTALS, LLC
 DAN DUNKELBERG
 P. O. BOX 2587
 HOBBS NM, 88241
 Fax To: NONE

Received: 05/10/2022
 Reported: 05/13/2022
 Project Name: RED TANK 27-28 CTB
 Project Number: 02-22-21
 Project Location: OXY - LEA CO NM

Sampling Date: 05/09/2022
 Sampling Type: Soil
 Sampling Condition: Cool & Intact
 Sample Received By: Shalyn Rodriguez

Sample ID: SR - 117@ 1" - 3" (H221968-40)

BTEx 8021B		mg/kg		Analyzed By: MS/					
Analyte	Result	Reporting Limit	Analyzed	Method Blank	BS	% Recovery	True Value QC	RPD	Qualifier
Benzene*	0.052	0.050	05/11/2022	ND	2.06	103	2.00	5.68	
Toluene*	0.156	0.050	05/11/2022	ND	2.02	101	2.00	5.53	
Ethylbenzene*	<0.050	0.050	05/11/2022	ND	1.91	95.4	2.00	5.37	
Total Xylenes*	0.226	0.150	05/11/2022	ND	5.98	99.7	6.00	5.55	
Total BTEX	0.434	0.300	05/11/2022	ND					

Surrogate: 4-Bromofluorobenzene (PID) 101 % 69.9-140

Chloride, SM4500Cl-B		mg/kg		Analyzed By: GM						
Analyte	Result	Reporting Limit	Analyzed	Method Blank	BS	% Recovery	True Value QC	RPD	Qualifier	
Chloride	416	16.0	05/11/2022	ND	400	100	400	7.69		

TPH 8015M		mg/kg		Analyzed By: MS					
Analyte	Result	Reporting Limit	Analyzed	Method Blank	BS	% Recovery	True Value QC	RPD	Qualifier
GRO C6-C10*	<10.0	10.0	05/11/2022	ND	197	98.4	200	0.473	
DRO >C10-C28*	157	10.0	05/11/2022	ND	183	91.3	200	3.28	
EXT DRO >C28-C36	80.5	10.0	05/11/2022	ND					

Surrogate: 1-Chlorooctane 118 % 66.9-136

Surrogate: 1-Chlorooctadecane 127 % 59.5-142

Cardinal Laboratories

*=Accredited Analyte

PLEASE NOTE: Liability and Damages. Cardinal's liability and client's exclusive remedy for any claim arising, whether based in contract or tort, shall be limited to the amount paid by client for analyses. All claims, including those for negligence and any other cause whatsoever shall be deemed waived unless made in writing and received by Cardinal within thirty (30) days after completion of the applicable service. In no event shall Cardinal be liable for incidental or consequential damages, including, without limitation, business interruptions, loss of use, or loss of profits incurred by client, its subsidiaries, affiliates or successors arising out of or related to the performance of the services hereunder by Cardinal, regardless of whether such claim is based upon any of the above stated reasons or otherwise. Results relate only to the samples identified above. This report shall not be reproduced except in full with written approval of Cardinal Laboratories.

Celey D. Keene, Lab Director/Quality Manager



PHONE (575) 393-2326 ° 101 E. MARLAND ° HOBBS, NM 88240

Analytical Results For:

TRINITY OILFIELD SERVICES & RENTALS, LLC
 DAN DUNKELBERG
 P. O. BOX 2587
 HOBBS NM, 88241
 Fax To: NONE

Received: 05/10/2022
 Reported: 05/13/2022
 Project Name: RED TANK 27-28 CTB
 Project Number: 02-22-21
 Project Location: OXY - LEA CO NM

Sampling Date: 05/09/2022
 Sampling Type: Soil
 Sampling Condition: Cool & Intact
 Sample Received By: Shalyn Rodriguez

Sample ID: SR - 118 @ 1" - 3" (H221968-41)

BTEx 8021B		mg/kg		Analyzed By: MS/					
Analyte	Result	Reporting Limit	Analyzed	Method Blank	BS	% Recovery	True Value QC	RPD	Qualifier
Benzene*	<0.050	0.050	05/11/2022	ND	2.06	103	2.00	5.68	
Toluene*	0.135	0.050	05/11/2022	ND	2.02	101	2.00	5.53	
Ethylbenzene*	<0.050	0.050	05/11/2022	ND	1.91	95.4	2.00	5.37	
Total Xylenes*	0.213	0.150	05/11/2022	ND	5.98	99.7	6.00	5.55	
Total BTEX	0.348	0.300	05/11/2022	ND					

Surrogate: 4-Bromofluorobenzene (PID) 100 % 69.9-140

Chloride, SM4500Cl-B		mg/kg		Analyzed By: GM						
Analyte	Result	Reporting Limit	Analyzed	Method Blank	BS	% Recovery	True Value QC	RPD	Qualifier	
Chloride	400	16.0	05/11/2022	ND	400	100	400	7.69		

TPH 8015M		mg/kg	Analyzed By: MS						
Analyte	Result	Reporting Limit	Analyzed	Method Blank	BS	% Recovery	True Value QC	RPD	Qualifier
GRO C6-C10*	<10.0	10.0	05/11/2022	ND	197	98.4	200	0.473	
DRO >C10-C28*	158	10.0	05/11/2022	ND	183	91.3	200	3.28	
EXT DRO >C28-C36	85.2	10.0	05/11/2022	ND					

Surrogate: 1-Chlorooctane 124 % 66.9-136

Surrogate: 1-Chlorooctadecane 131 % 59.5-142

Cardinal Laboratories

*=Accredited Analyte

PLEASE NOTE: Liability and Damages. Cardinal's liability and client's exclusive remedy for any claim arising, whether based in contract or tort, shall be limited to the amount paid by client for analyses. All claims, including those for negligence and any other cause whatsoever shall be deemed waived unless made in writing and received by Cardinal within thirty (30) days after completion of the applicable service. In no event shall Cardinal be liable for incidental or consequential damages, including, without limitation, business interruptions, loss of use, or loss of profits incurred by client, its subsidiaries, affiliates or successors arising out of or related to the performance of the services hereunder by Cardinal, regardless of whether such claim is based upon any of the above stated reasons or otherwise. Results relate only to the samples identified above. This report shall not be reproduced except in full with written approval of Cardinal Laboratories.

Celey D. Keene, Lab Director/Quality Manager



PHONE (575) 393-2326 • 101 E. MARLAND • HOBBS, NM 88240

Analytical Results For:

TRINITY OILFIELD SERVICES & RENTALS, LLC
 DAN DUNKELBERG
 P. O. BOX 2587
 HOBBS NM, 88241
 Fax To: NONE

Received: 05/10/2022
 Reported: 05/13/2022
 Project Name: RED TANK 27-28 CTB
 Project Number: 02-22-21
 Project Location: OXY - LEA CO NM

Sampling Date: 05/09/2022
 Sampling Type: Soil
 Sampling Condition: Cool & Intact
 Sample Received By: Shalyn Rodriguez

Sample ID: SR - 119 @ 1" - 3" (H221968-42)

BTX 8021B		mg/kg	Analyzed By: MS/						
Analyte	Result	Reporting Limit	Analyzed	Method Blank	BS	% Recovery	True Value QC	RPD	Qualifier
Benzene*	0.055	0.050	05/11/2022	ND	2.06	103	2.00	5.68	
Toluene*	0.175	0.050	05/11/2022	ND	2.02	101	2.00	5.53	
Ethylbenzene*	<0.050	0.050	05/11/2022	ND	1.91	95.4	2.00	5.37	
Total Xylenes*	0.256	0.150	05/11/2022	ND	5.98	99.7	6.00	5.55	
Total BTX	0.486	0.300	05/11/2022	ND					

Surrogate: 4-Bromofluorobenzene (PID) 100 % 69.9-140

Chloride, SM4500Cl-B		mg/kg		Analyzed By: GM						
Analyte	Result	Reporting Limit	Analyzed	Method Blank	BS	% Recovery	True Value QC	RPD	Qualifier	
Chloride	736	16.0	05/11/2022	ND	432	108	400	3.77	QM-07	

TPH 8015M		mg/kg	Analyzed By: MS						
Analyte	Result	Reporting Limit	Analyzed	Method Blank	BS	% Recovery	True Value QC	RPD	Qualifier
GRO C6-C10*	<10.0	10.0	05/11/2022	ND	197	98.4	200	0.473	
DRO >C10-C28*	181	10.0	05/11/2022	ND	183	91.3	200	3.28	
EXT DRO >C28-C36	93.9	10.0	05/11/2022	ND					

Surrogate: 1-Chlorooctane 119 % 66.9-136

Surrogate: 1-Chlorooctadecane 112 % 59.5-142

Cardinal Laboratories

*=Accredited Analyte

PLEASE NOTE: Liability and Damages. Cardinal's liability and client's exclusive remedy for any claim arising, whether based in contract or tort, shall be limited to the amount paid by client for analyses. All claims, including those for negligence and any other cause whatsoever shall be deemed waived unless made in writing and received by Cardinal within thirty (30) days after completion of the applicable service. In no event shall Cardinal be liable for incidental or consequential damages, including, without limitation, business interruptions, loss of use, or loss of profits incurred by client, its subsidiaries, affiliates or successors arising out of or related to the performance of the services hereunder by Cardinal, regardless of whether such claim is based upon any of the above stated reasons or otherwise. Results relate only to the samples identified above. This report shall not be reproduced except in full with written approval of Cardinal Laboratories.

Celey D. Keene, Lab Director/Quality Manager



PHONE (575) 393-2326 • 101 E. MARLAND • HOBBS, NM 88240

Analytical Results For:

TRINITY OILFIELD SERVICES & RENTALS, LLC
 DAN DUNKELBERG
 P. O. BOX 2587
 HOBBS NM, 88241
 Fax To: NONE

Received: 05/10/2022
 Reported: 05/13/2022
 Project Name: RED TANK 27-28 CTB
 Project Number: 02-22-21
 Project Location: OXY - LEA CO NM

Sampling Date: 05/09/2022
 Sampling Type: Soil
 Sampling Condition: Cool & Intact
 Sample Received By: Shalyn Rodriguez

Sample ID: SR - 120 @ 1" - 3" (H221968-43)

BTX 8021B		mg/kg		Analyzed By: MS/					
Analyte	Result	Reporting Limit	Analyzed	Method Blank	BS	% Recovery	True Value QC	RPD	Qualifier
Benzene*	<0.050	0.050	05/11/2022	ND	2.06	103	2.00	5.68	
Toluene*	0.067	0.050	05/11/2022	ND	2.02	101	2.00	5.53	
Ethylbenzene*	<0.050	0.050	05/11/2022	ND	1.91	95.4	2.00	5.37	
Total Xylenes*	<0.150	0.150	05/11/2022	ND	5.98	99.7	6.00	5.55	
Total BTX	<0.300	0.300	05/11/2022	ND					

Surrogate: 4-Bromofluorobenzene (PID) 100 % 69.9-140

Chloride, SM4500CI-B		mg/kg		Analyzed By: GM						
Analyte	Result	Reporting Limit	Analyzed	Method Blank	BS	% Recovery	True Value QC	RPD	Qualifier	
Chloride	704	16.0	05/11/2022	ND	432	108	400	3.77		

TPH 8015M		mg/kg		Analyzed By: MS					
Analyte	Result	Reporting Limit	Analyzed	Method Blank	BS	% Recovery	True Value QC	RPD	Qualifier
GRO C6-C10*	<10.0	10.0	05/11/2022	ND	197	98.4	200	0.473	
DRO >C10-C28*	185	10.0	05/11/2022	ND	183	91.3	200	3.28	
EXT DRO >C28-C36	94.9	10.0	05/11/2022	ND					

Surrogate: 1-Chlorooctane 117 % 66.9-136

Surrogate: 1-Chlorooctadecane 107 % 59.5-142

Cardinal Laboratories

*=Accredited Analyte

PLEASE NOTE: Liability and Damages. Cardinal's liability and client's exclusive remedy for any claim arising, whether based in contract or tort, shall be limited to the amount paid by client for analyses. All claims, including those for negligence and any other cause whatsoever shall be deemed waived unless made in writing and received by Cardinal within thirty (30) days after completion of the applicable service. In no event shall Cardinal be liable for incidental or consequential damages, including, without limitation, business interruptions, loss of use, or loss of profits incurred by client, its subsidiaries, affiliates or successors arising out of or related to the performance of the services hereunder by Cardinal, regardless of whether such claim is based upon any of the above stated reasons or otherwise. Results relate only to the samples identified above. This report shall not be reproduced except in full with written approval of Cardinal Laboratories.

Celey D. Keene, Lab Director/Quality Manager



PHONE (575) 393-2326 • 101 E. MARLAND • HOBBS, NM 88240

Analytical Results For:

TRINITY OILFIELD SERVICES & RENTALS, LLC
 DAN DUNKELBERG
 P. O. BOX 2587
 HOBBS NM, 88241
 Fax To: NONE

Received: 05/10/2022
 Reported: 05/13/2022
 Project Name: RED TANK 27-28 CTB
 Project Number: 02-22-21
 Project Location: OXY - LEA CO NM

Sampling Date: 05/09/2022
 Sampling Type: Soil
 Sampling Condition: Cool & Intact
 Sample Received By: Shalyn Rodriguez

Sample ID: SR - 121 @ 1" - 3" (H221968-44)

BTX 8021B		mg/kg		Analyzed By: MS/						
Analyte	Result	Reporting Limit	Analyzed	Method Blank	BS	% Recovery	True Value QC	RPD	Qualifier	
Benzene*	<0.050	0.050	05/11/2022	ND	2.06	103	2.00	5.68		
Toluene*	0.071	0.050	05/11/2022	ND	2.02	101	2.00	5.53		
Ethylbenzene*	<0.050	0.050	05/11/2022	ND	1.91	95.4	2.00	5.37		
Total Xylenes*	<0.150	0.150	05/11/2022	ND	5.98	99.7	6.00	5.55		
Total BTX	<0.300	0.300	05/11/2022	ND						

Surrogate: 4-Bromofluorobenzene (PID) 100 % 69.9-140

Chloride, SM4500Cl-B		mg/kg		Analyzed By: GM						
Analyte	Result	Reporting Limit	Analyzed	Method Blank	BS	% Recovery	True Value QC	RPD	Qualifier	
Chloride	752	16.0	05/11/2022	ND	432	108	400	3.77		

TPH 8015M		mg/kg		Analyzed By: MS					
Analyte	Result	Reporting Limit	Analyzed	Method Blank	BS	% Recovery	True Value QC	RPD	Qualifier
GRO C6-C10*	<10.0	10.0	05/11/2022	ND	197	98.4	200	0.473	
DRO >C10-C28*	177	10.0	05/11/2022	ND	183	91.3	200	3.28	
EXT DRO >C28-C36	106	10.0	05/11/2022	ND					

Surrogate: 1-Chlorooctane 111 % 66.9-136

Surrogate: 1-Chlorooctadecane 99.3 % 59.5-142

Cardinal Laboratories

*=Accredited Analyte

PLEASE NOTE: Liability and Damages. Cardinal's liability and client's exclusive remedy for any claim arising, whether based in contract or tort, shall be limited to the amount paid by client for analyses. All claims, including those for negligence and any other cause whatsoever shall be deemed waived unless made in writing and received by Cardinal within thirty (30) days after completion of the applicable service. In no event shall Cardinal be liable for incidental or consequential damages, including, without limitation, business interruptions, loss of use, or loss of profits incurred by client, its subsidiaries, affiliates or successors arising out of or related to the performance of the services hereunder by Cardinal, regardless of whether such claim is based upon any of the above stated reasons or otherwise. Results relate only to the samples identified above. This report shall not be reproduced except in full with written approval of Cardinal Laboratories.

Celey D. Keene, Lab Director/Quality Manager



PHONE (575) 393-2326 • 101 E. MARLAND • HOBBS, NM 88240

Analytical Results For:

TRINITY OILFIELD SERVICES & RENTALS, LLC
 DAN DUNKELBERG
 P. O. BOX 2587
 HOBBS NM, 88241
 Fax To: NONE

Received: 05/10/2022
 Reported: 05/13/2022
 Project Name: RED TANK 27-28 CTB
 Project Number: 02-22-21
 Project Location: OXY - LEA CO NM

Sampling Date: 05/09/2022
 Sampling Type: Soil
 Sampling Condition: Cool & Intact
 Sample Received By: Shalyn Rodriguez

Sample ID: SR - 122 @ 1" - 3" (H221968-45)

BTEx 8021B		mg/kg		Analyzed By: MS/					
Analyte	Result	Reporting Limit	Analyzed	Method Blank	BS	% Recovery	True Value QC	RPD	Qualifier
Benzene*	<0.050	0.050	05/11/2022	ND	2.06	103	2.00	5.68	
Toluene*	0.069	0.050	05/11/2022	ND	2.02	101	2.00	5.53	
Ethylbenzene*	<0.050	0.050	05/11/2022	ND	1.91	95.4	2.00	5.37	
Total Xylenes*	<0.150	0.150	05/11/2022	ND	5.98	99.7	6.00	5.55	
Total BTEx	<0.300	0.300	05/11/2022	ND					

Surrogate: 4-Bromofluorobenzene (PID) 101 % 69.9-140

Chloride, SM4500Cl-B		mg/kg		Analyzed By: GM						
Analyte	Result	Reporting Limit	Analyzed	Method Blank	BS	% Recovery	True Value QC	RPD	Qualifier	
Chloride	1150	16.0	05/11/2022	ND	432	108	400	3.77		

TPH 8015M		mg/kg		Analyzed By: MS					
Analyte	Result	Reporting Limit	Analyzed	Method Blank	BS	% Recovery	True Value QC	RPD	Qualifier
GRO C6-C10*	<10.0	10.0	05/11/2022	ND	197	98.4	200	0.473	
DRO >C10-C28*	196	10.0	05/11/2022	ND	183	91.3	200	3.28	
EXT DRO >C28-C36	103	10.0	05/11/2022	ND					

Surrogate: 1-Chlorooctane 115 % 66.9-136

Surrogate: 1-Chlorooctadecane 103 % 59.5-142

Cardinal Laboratories

*=Accredited Analyte

PLEASE NOTE: Liability and Damages. Cardinal's liability and client's exclusive remedy for any claim arising, whether based in contract or tort, shall be limited to the amount paid by client for analyses. All claims, including those for negligence and any other cause whatsoever shall be deemed waived unless made in writing and received by Cardinal within thirty (30) days after completion of the applicable service. In no event shall Cardinal be liable for incidental or consequential damages, including, without limitation, business interruptions, loss of use, or loss of profits incurred by client, its subsidiaries, affiliates or successors arising out of or related to the performance of the services hereunder by Cardinal, regardless of whether such claim is based upon any of the above stated reasons or otherwise. Results relate only to the samples identified above. This report shall not be reproduced except in full with written approval of Cardinal Laboratories.

Celey D. Keene, Lab Director/Quality Manager



PHONE (575) 393-2326 • 101 E. MARLAND • HOBBS, NM 88240

Analytical Results For:

TRINITY OILFIELD SERVICES & RENTALS, LLC
 DAN DUNKELBERG
 P. O. BOX 2587
 HOBBS NM, 88241
 Fax To: NONE

Received: 05/10/2022
 Reported: 05/13/2022
 Project Name: RED TANK 27-28 CTB
 Project Number: 02-22-21
 Project Location: OXY - LEA CO NM

Sampling Date: 05/09/2022
 Sampling Type: Soil
 Sampling Condition: Cool & Intact
 Sample Received By: Shalyn Rodriguez

Sample ID: SR - 123 @ 1" - 3" (H221968-46)

BTEx 8021B		mg/kg		Analyzed By: MS/					
Analyte	Result	Reporting Limit	Analyzed	Method Blank	BS	% Recovery	True Value QC	RPD	Qualifier
Benzene*	<0.050	0.050	05/11/2022	ND	2.06	103	2.00	5.68	
Toluene*	<0.050	0.050	05/11/2022	ND	2.02	101	2.00	5.53	
Ethylbenzene*	<0.050	0.050	05/11/2022	ND	1.91	95.4	2.00	5.37	
Total Xylenes*	<0.150	0.150	05/11/2022	ND	5.98	99.7	6.00	5.55	
Total BTEx	<0.300	0.300	05/11/2022	ND					

Surrogate: 4-Bromofluorobenzene (PID) 99.6 % 69.9-140

Chloride, SM4500CI-B		mg/kg		Analyzed By: GM						
Analyte	Result	Reporting Limit	Analyzed	Method Blank	BS	% Recovery	True Value QC	RPD	Qualifier	
Chloride	976	16.0	05/11/2022	ND	432	108	400	3.77		

TPH 8015M		mg/kg		Analyzed By: MS					
Analyte	Result	Reporting Limit	Analyzed	Method Blank	BS	% Recovery	True Value QC	RPD	Qualifier
GRO C6-C10*	<10.0	10.0	05/11/2022	ND	197	98.4	200	0.473	
DRO >C10-C28*	219	10.0	05/11/2022	ND	183	91.3	200	3.28	
EXT DRO >C28-C36	125	10.0	05/11/2022	ND					

Surrogate: 1-Chlorooctane 110 % 66.9-136

Surrogate: 1-Chlorooctadecane 122 % 59.5-142

Cardinal Laboratories

*=Accredited Analyte

PLEASE NOTE: Liability and Damages. Cardinal's liability and client's exclusive remedy for any claim arising, whether based in contract or tort, shall be limited to the amount paid by client for analyses. All claims, including those for negligence and any other cause whatsoever shall be deemed waived unless made in writing and received by Cardinal within thirty (30) days after completion of the applicable service. In no event shall Cardinal be liable for incidental or consequential damages, including, without limitation, business interruptions, loss of use, or loss of profits incurred by client, its subsidiaries, affiliates or successors arising out of or related to the performance of the services hereunder by Cardinal, regardless of whether such claim is based upon any of the above stated reasons or otherwise. Results relate only to the samples identified above. This report shall not be reproduced except in full with written approval of Cardinal Laboratories.

Celey D. Keene, Lab Director/Quality Manager



PHONE (575) 393-2326 ° 101 E. MARLAND ° HOBBS, NM 88240

Analytical Results For:

TRINITY OILFIELD SERVICES & RENTALS, LLC
 DAN DUNKELBERG
 P. O. BOX 2587
 HOBBS NM, 88241
 Fax To: NONE

Received: 05/10/2022
 Reported: 05/13/2022
 Project Name: RED TANK 27-28 CTB
 Project Number: 02-22-21
 Project Location: OXY - LEA CO NM

Sampling Date: 05/09/2022
 Sampling Type: Soil
 Sampling Condition: Cool & Intact
 Sample Received By: Shalyn Rodriguez

Sample ID: SR - 124 @ 1" - 3" (H221968-47)

BTX 8021B		mg/kg		Analyzed By: MS/					
Analyte	Result	Reporting Limit	Analyzed	Method Blank	BS	% Recovery	True Value QC	RPD	Qualifier
Benzene*	<0.050	0.050	05/11/2022	ND	2.06	103	2.00	5.68	
Toluene*	0.133	0.050	05/11/2022	ND	2.02	101	2.00	5.53	
Ethylbenzene*	<0.050	0.050	05/11/2022	ND	1.91	95.4	2.00	5.37	
Total Xylenes*	<0.150	0.150	05/11/2022	ND	5.98	99.7	6.00	5.55	
Total BTX	<0.300	0.300	05/11/2022	ND					

Surrogate: 4-Bromofluorobenzene (PID) 99.0 % 69.9-140

Chloride, SM4500CI-B		mg/kg		Analyzed By: GM						
Analyte	Result	Reporting Limit	Analyzed	Method Blank	BS	% Recovery	True Value QC	RPD	Qualifier	
Chloride	1090	16.0	05/11/2022	ND	432	108	400	3.77		

TPH 8015M		mg/kg	Analyzed By: MS						
Analyte	Result	Reporting Limit	Analyzed	Method Blank	BS	% Recovery	True Value QC	RPD	Qualifier
GRO C6-C10*	<10.0	10.0	05/11/2022	ND	197	98.4	200	0.473	
DRO >C10-C28*	217	10.0	05/11/2022	ND	183	91.3	200	3.28	
EXT DRO >C28-C36	112	10.0	05/11/2022	ND					

Surrogate: 1-Chlorooctane 111 % 66.9-136

Surrogate: 1-Chlorooctadecane 114 % 59.5-142

Cardinal Laboratories

*=Accredited Analyte

PLEASE NOTE: Liability and Damages. Cardinal's liability and client's exclusive remedy for any claim arising, whether based in contract or tort, shall be limited to the amount paid by client for analyses. All claims, including those for negligence and any other cause whatsoever shall be deemed waived unless made in writing and received by Cardinal within thirty (30) days after completion of the applicable service. In no event shall Cardinal be liable for incidental or consequential damages, including, without limitation, business interruptions, loss of use, or loss of profits incurred by client, its subsidiaries, affiliates or successors arising out of or related to the performance of the services hereunder by Cardinal, regardless of whether such claim is based upon any of the above stated reasons or otherwise. Results relate only to the samples identified above. This report shall not be reproduced except in full with written approval of Cardinal Laboratories.

Celey D. Keene, Lab Director/Quality Manager



PHONE (575) 393-2326 • 101 E. MARLAND • HOBBS, NM 88240

Analytical Results For:

TRINITY OILFIELD SERVICES & RENTALS, LLC
 DAN DUNKELBERG
 P. O. BOX 2587
 HOBBS NM, 88241
 Fax To: NONE

Received: 05/10/2022
 Reported: 05/13/2022
 Project Name: RED TANK 27-28 CTB
 Project Number: 02-22-21
 Project Location: OXY - LEA CO NM

Sampling Date: 05/09/2022
 Sampling Type: Soil
 Sampling Condition: Cool & Intact
 Sample Received By: Shalyn Rodriguez

Sample ID: SR - 125 @ 1" - 3" (H221968-48)

BTX 8021B		mg/kg		Analyzed By: MS/					
Analyte	Result	Reporting Limit	Analyzed	Method Blank	BS	% Recovery	True Value QC	RPD	Qualifier
Benzene*	<0.050	0.050	05/11/2022	ND	2.06	103	2.00	5.68	
Toluene*	0.069	0.050	05/11/2022	ND	2.02	101	2.00	5.53	
Ethylbenzene*	<0.050	0.050	05/11/2022	ND	1.91	95.4	2.00	5.37	
Total Xylenes*	<0.150	0.150	05/11/2022	ND	5.98	99.7	6.00	5.55	
Total BTX	<0.300	0.300	05/11/2022	ND					

Surrogate: 4-Bromofluorobenzene (PID) 101 % 69.9-140

Chloride, SM4500Cl-B		mg/kg		Analyzed By: GM						
Analyte	Result	Reporting Limit	Analyzed	Method Blank	BS	% Recovery	True Value QC	RPD	Qualifier	
Chloride	976	16.0	05/11/2022	ND	432	108	400	3.77		

TPH 8015M		mg/kg		Analyzed By: MS					
Analyte	Result	Reporting Limit	Analyzed	Method Blank	BS	% Recovery	True Value QC	RPD	Qualifier
GRO C6-C10*	<10.0	10.0	05/11/2022	ND	197	98.4	200	0.473	
DRO >C10-C28*	252	10.0	05/11/2022	ND	183	91.3	200	3.28	
EXT DRO >C28-C36	133	10.0	05/11/2022	ND					

Surrogate: 1-Chlorooctane 109 % 66.9-136

Surrogate: 1-Chlorooctadecane 113 % 59.5-142

Cardinal Laboratories

*=Accredited Analyte

PLEASE NOTE: Liability and Damages. Cardinal's liability and client's exclusive remedy for any claim arising, whether based in contract or tort, shall be limited to the amount paid by client for analyses. All claims, including those for negligence and any other cause whatsoever shall be deemed waived unless made in writing and received by Cardinal within thirty (30) days after completion of the applicable service. In no event shall Cardinal be liable for incidental or consequential damages, including, without limitation, business interruptions, loss of use, or loss of profits incurred by client, its subsidiaries, affiliates or successors arising out of or related to the performance of the services hereunder by Cardinal, regardless of whether such claim is based upon any of the above stated reasons or otherwise. Results relate only to the samples identified above. This report shall not be reproduced except in full with written approval of Cardinal Laboratories.

Celey D. Keene, Lab Director/Quality Manager



PHONE (575) 393-2326 ° 101 E. MARLAND ° HOBBS, NM 88240

Analytical Results For:

TRINITY OILFIELD SERVICES & RENTALS, LLC
 DAN DUNKELBERG
 P. O. BOX 2587
 HOBBS NM, 88241
 Fax To: NONE

Received: 05/10/2022
 Reported: 05/13/2022
 Project Name: RED TANK 27-28 CTB
 Project Number: 02-22-21
 Project Location: OXY - LEA CO NM

Sampling Date: 05/09/2022
 Sampling Type: Soil
 Sampling Condition: Cool & Intact
 Sample Received By: Shalyn Rodriguez

Sample ID: SR - 126 @ 1" - 3" (H221968-49)

BTEx 8021B		mg/kg		Analyzed By: MS/					
Analyte	Result	Reporting Limit	Analyzed	Method Blank	BS	% Recovery	True Value QC	RPD	Qualifier
Benzene*	<0.050	0.050	05/11/2022	ND	2.06	103	2.00	5.68	
Toluene*	0.134	0.050	05/11/2022	ND	2.02	101	2.00	5.53	
Ethylbenzene*	<0.050	0.050	05/11/2022	ND	1.91	95.4	2.00	5.37	
Total Xylenes*	0.214	0.150	05/11/2022	ND	5.98	99.7	6.00	5.55	
Total BTEX	0.348	0.300	05/11/2022	ND					

Surrogate: 4-Bromofluorobenzene (PID) 100 % 69.9-140

Chloride, SM4500Cl-B		mg/kg		Analyzed By: GM						
Analyte	Result	Reporting Limit	Analyzed	Method Blank	BS	% Recovery	True Value QC	RPD	Qualifier	
Chloride	448	16.0	05/11/2022	ND	432	108	400	3.77		

TPH 8015M		mg/kg		Analyzed By: MS					
Analyte	Result	Reporting Limit	Analyzed	Method Blank	BS	% Recovery	True Value QC	RPD	Qualifier
GRO C6-C10*	<10.0	10.0	05/11/2022	ND	197	98.4	200	0.473	
DRO >C10-C28*	182	10.0	05/11/2022	ND	183	91.3	200	3.28	
EXT DRO >C28-C36	92.2	10.0	05/11/2022	ND					

Surrogate: 1-Chlorooctane 109 % 66.9-136

Surrogate: 1-Chlorooctadecane 101 % 59.5-142

Cardinal Laboratories

*=Accredited Analyte

PLEASE NOTE: Liability and Damages. Cardinal's liability and client's exclusive remedy for any claim arising, whether based in contract or tort, shall be limited to the amount paid by client for analyses. All claims, including those for negligence and any other cause whatsoever shall be deemed waived unless made in writing and received by Cardinal within thirty (30) days after completion of the applicable service. In no event shall Cardinal be liable for incidental or consequential damages, including, without limitation, business interruptions, loss of use, or loss of profits incurred by client, its subsidiaries, affiliates or successors arising out of or related to the performance of the services hereunder by Cardinal, regardless of whether such claim is based upon any of the above stated reasons or otherwise. Results relate only to the samples identified above. This report shall not be reproduced except in full with written approval of Cardinal Laboratories.

Celey D. Keene, Lab Director/Quality Manager



PHONE (575) 393-2326 ° 101 E. MARLAND ° HOBBS, NM 88240

Analytical Results For:

TRINITY OILFIELD SERVICES & RENTALS, LLC
 DAN DUNKELBERG
 P. O. BOX 2587
 HOBBS NM, 88241
 Fax To: NONE

Received: 05/10/2022
 Reported: 05/13/2022
 Project Name: RED TANK 27-28 CTB
 Project Number: 02-22-21
 Project Location: OXY - LEA CO NM

Sampling Date: 05/09/2022
 Sampling Type: Soil
 Sampling Condition: Cool & Intact
 Sample Received By: Shalyn Rodriguez

Sample ID: SR - 127 @ 1" - 3" (H221968-50)

BTX 8021B		mg/kg		Analyzed By: MS/						
Analyte	Result	Reporting Limit	Analyzed	Method Blank	BS	% Recovery	True Value QC	RPD	Qualifier	
Benzene*	<0.050	0.050	05/11/2022	ND	2.06	103	2.00	5.68		
Toluene*	0.080	0.050	05/11/2022	ND	2.02	101	2.00	5.53		
Ethylbenzene*	<0.050	0.050	05/11/2022	ND	1.91	95.4	2.00	5.37		
Total Xylenes*	<0.150	0.150	05/11/2022	ND	5.98	99.7	6.00	5.55		
Total BTX	<0.300	0.300	05/11/2022	ND						

Surrogate: 4-Bromofluorobenzene (PID) 100 % 69.9-140

Chloride, SM4500CI-B		mg/kg		Analyzed By: GM						
Analyte	Result	Reporting Limit	Analyzed	Method Blank	BS	% Recovery	True Value QC	RPD	Qualifier	
Chloride	464	16.0	05/11/2022	ND	432	108	400	3.77		

TPH 8015M		mg/kg		Analyzed By: MS					
Analyte	Result	Reporting Limit	Analyzed	Method Blank	BS	% Recovery	True Value QC	RPD	Qualifier
GRO C6-C10*	<10.0	10.0	05/11/2022	ND	197	98.4	200	0.473	
DRO >C10-C28*	150	10.0	05/11/2022	ND	183	91.3	200	3.28	
EXT DRO >C28-C36	80.5	10.0	05/11/2022	ND					

Surrogate: 1-Chlorooctane 122 % 66.9-136

Surrogate: 1-Chlorooctadecane 130 % 59.5-142

Cardinal Laboratories

*=Accredited Analyte

PLEASE NOTE: Liability and Damages. Cardinal's liability and client's exclusive remedy for any claim arising, whether based in contract or tort, shall be limited to the amount paid by client for analyses. All claims, including those for negligence and any other cause whatsoever shall be deemed waived unless made in writing and received by Cardinal within thirty (30) days after completion of the applicable service. In no event shall Cardinal be liable for incidental or consequential damages, including, without limitation, business interruptions, loss of use, or loss of profits incurred by client, its subsidiaries, affiliates or successors arising out of or related to the performance of the services hereunder by Cardinal, regardless of whether such claim is based upon any of the above stated reasons or otherwise. Results relate only to the samples identified above. This report shall not be reproduced except in full with written approval of Cardinal Laboratories.

Celey D. Keene, Lab Director/Quality Manager



PHONE (575) 393-2326 • 101 E. MARLAND • HOBBS, NM 88240

Analytical Results For:

TRINITY OILFIELD SERVICES & RENTALS, LLC
 DAN DUNKELBERG
 P. O. BOX 2587
 HOBBS NM, 88241
 Fax To: NONE

Received: 05/10/2022
 Reported: 05/13/2022
 Project Name: RED TANK 27-28 CTB
 Project Number: 02-22-21
 Project Location: OXY - LEA CO NM

Sampling Date: 05/09/2022
 Sampling Type: Soil
 Sampling Condition: Cool & Intact
 Sample Received By: Shalyn Rodriguez

Sample ID: SR - 128 @ 1" - 3" (H221968-51)

BTEx 8021B		mg/kg		Analyzed By: MS/						
Analyte	Result	Reporting Limit	Analyzed	Method Blank	BS	% Recovery	True Value QC	RPD	Qualifier	
Benzene*	<0.050	0.050	05/11/2022	ND	2.06	103	2.00	5.68		
Toluene*	0.088	0.050	05/11/2022	ND	2.02	101	2.00	5.53		
Ethylbenzene*	<0.050	0.050	05/11/2022	ND	1.91	95.4	2.00	5.37		
Total Xylenes*	<0.150	0.150	05/11/2022	ND	5.98	99.7	6.00	5.55		
Total BTEx	<0.300	0.300	05/11/2022	ND						

Surrogate: 4-Bromofluorobenzene (PID) 100 % 69.9-140

Chloride, SM4500Cl-B		mg/kg		Analyzed By: GM						
Analyte	Result	Reporting Limit	Analyzed	Method Blank	BS	% Recovery	True Value QC	RPD	Qualifier	
Chloride	704	16.0	05/11/2022	ND	432	108	400	3.77		

TPH 8015M		mg/kg		Analyzed By: MS					
Analyte	Result	Reporting Limit	Analyzed	Method Blank	BS	% Recovery	True Value QC	RPD	Qualifier
GRO C6-C10*	<10.0	10.0	05/11/2022	ND	197	98.4	200	0.473	
DRO >C10-C28*	170	10.0	05/11/2022	ND	183	91.3	200	3.28	
EXT DRO >C28-C36	83.4	10.0	05/11/2022	ND					

Surrogate: 1-Chlorooctane 116 % 66.9-136

Surrogate: 1-Chlorooctadecane 121 % 59.5-142

Cardinal Laboratories

*=Accredited Analyte

PLEASE NOTE: Liability and Damages. Cardinal's liability and client's exclusive remedy for any claim arising, whether based in contract or tort, shall be limited to the amount paid by client for analyses. All claims, including those for negligence and any other cause whatsoever shall be deemed waived unless made in writing and received by Cardinal within thirty (30) days after completion of the applicable service. In no event shall Cardinal be liable for incidental or consequential damages, including, without limitation, business interruptions, loss of use, or loss of profits incurred by client, its subsidiaries, affiliates or successors arising out of or related to the performance of the services hereunder by Cardinal, regardless of whether such claim is based upon any of the above stated reasons or otherwise. Results relate only to the samples identified above. This report shall not be reproduced except in full with written approval of Cardinal Laboratories.

Celey D. Keene, Lab Director/Quality Manager



PHONE (575) 393-2326 • 101 E. MARLAND • HOBBS, NM 88240

Analytical Results For:

TRINITY OILFIELD SERVICES & RENTALS, LLC
 DAN DUNKELBERG
 P. O. BOX 2587
 HOBBS NM, 88241
 Fax To: NONE

Received: 05/10/2022
 Reported: 05/13/2022
 Project Name: RED TANK 27-28 CTB
 Project Number: 02-22-21
 Project Location: OXY - LEA CO NM

Sampling Date: 05/09/2022
 Sampling Type: Soil
 Sampling Condition: Cool & Intact
 Sample Received By: Shalyn Rodriguez

Sample ID: SR - 129 @ 1" - 3" (H221968-52)

BTX 8021B		mg/kg		Analyzed By: MS/					
Analyte	Result	Reporting Limit	Analyzed	Method Blank	BS	% Recovery	True Value QC	RPD	Qualifier
Benzene*	<0.050	0.050	05/11/2022	ND	2.06	103	2.00	5.68	
Toluene*	0.121	0.050	05/11/2022	ND	2.02	101	2.00	5.53	
Ethylbenzene*	<0.050	0.050	05/11/2022	ND	1.91	95.4	2.00	5.37	
Total Xylenes*	0.193	0.150	05/11/2022	ND	5.98	99.7	6.00	5.55	
Total BTX	0.314	0.300	05/11/2022	ND					

Surrogate: 4-Bromofluorobenzene (PID) 100 % 69.9-140

Chloride, SM4500Cl-B		mg/kg		Analyzed By: GM						
Analyte	Result	Reporting Limit	Analyzed	Method Blank	BS	% Recovery	True Value QC	RPD	Qualifier	
Chloride	944	16.0	05/11/2022	ND	432	108	400	3.77		

TPH 8015M		mg/kg		Analyzed By: MS					
Analyte	Result	Reporting Limit	Analyzed	Method Blank	BS	% Recovery	True Value QC	RPD	Qualifier
GRO C6-C10*	<10.0	10.0	05/11/2022	ND	197	98.4	200	0.473	
DRO >C10-C28*	208	10.0	05/11/2022	ND	183	91.3	200	3.28	
EXT DRO >C28-C36	104	10.0	05/11/2022	ND					

Surrogate: 1-Chlorooctane 122 % 66.9-136

Surrogate: 1-Chlorooctadecane 130 % 59.5-142

Cardinal Laboratories

*=Accredited Analyte

PLEASE NOTE: Liability and Damages. Cardinal's liability and client's exclusive remedy for any claim arising, whether based in contract or tort, shall be limited to the amount paid by client for analyses. All claims, including those for negligence and any other cause whatsoever shall be deemed waived unless made in writing and received by Cardinal within thirty (30) days after completion of the applicable service. In no event shall Cardinal be liable for incidental or consequential damages, including, without limitation, business interruptions, loss of use, or loss of profits incurred by client, its subsidiaries, affiliates or successors arising out of or related to the performance of the services hereunder by Cardinal, regardless of whether such claim is based upon any of the above stated reasons or otherwise. Results relate only to the samples identified above. This report shall not be reproduced except in full with written approval of Cardinal Laboratories.

Celey D. Keene, Lab Director/Quality Manager



PHONE (575) 393-2326 • 101 E. MARLAND • HOBBS, NM 88240

Analytical Results For:

TRINITY OILFIELD SERVICES & RENTALS, LLC
 DAN DUNKELBERG
 P. O. BOX 2587
 HOBBS NM, 88241
 Fax To: NONE

Received: 05/10/2022
 Reported: 05/13/2022
 Project Name: RED TANK 27-28 CTB
 Project Number: 02-22-21
 Project Location: OXY - LEA CO NM

Sampling Date: 05/09/2022
 Sampling Type: Soil
 Sampling Condition: Cool & Intact
 Sample Received By: Shalyn Rodriguez

Sample ID: SR - 130 @ 1" - 3" (H221968-53)

BTX 8021B		mg/kg		Analyzed By: MS/						
Analyte	Result	Reporting Limit	Analyzed	Method Blank	BS	% Recovery	True Value QC	RPD	Qualifier	
Benzene*	<0.050	0.050	05/11/2022	ND	2.06	103	2.00	5.68		
Toluene*	0.065	0.050	05/11/2022	ND	2.02	101	2.00	5.53		
Ethylbenzene*	<0.050	0.050	05/11/2022	ND	1.91	95.4	2.00	5.37		
Total Xylenes*	<0.150	0.150	05/11/2022	ND	5.98	99.7	6.00	5.55		
Total BTX	<0.300	0.300	05/11/2022	ND						

Surrogate: 4-Bromofluorobenzene (PID) 100 % 69.9-140

Chloride, SM4500Cl-B		mg/kg		Analyzed By: GM						
Analyte	Result	Reporting Limit	Analyzed	Method Blank	BS	% Recovery	True Value QC	RPD	Qualifier	
Chloride	768	16.0	05/11/2022	ND	432	108	400	3.77		

TPH 8015M		mg/kg		Analyzed By: MS					
Analyte	Result	Reporting Limit	Analyzed	Method Blank	BS	% Recovery	True Value QC	RPD	Qualifier
GRO C6-C10*	<10.0	10.0	05/11/2022	ND	197	98.4	200	0.473	
DRO >C10-C28*	144	10.0	05/11/2022	ND	183	91.3	200	3.28	
EXT DRO >C28-C36	72.0	10.0	05/11/2022	ND					

Surrogate: 1-Chlorooctane 105 % 66.9-136

Surrogate: 1-Chlorooctadecane 94.0 % 59.5-142

Cardinal Laboratories

*=Accredited Analyte

PLEASE NOTE: Liability and Damages. Cardinal's liability and client's exclusive remedy for any claim arising, whether based in contract or tort, shall be limited to the amount paid by client for analyses. All claims, including those for negligence and any other cause whatsoever shall be deemed waived unless made in writing and received by Cardinal within thirty (30) days after completion of the applicable service. In no event shall Cardinal be liable for incidental or consequential damages, including, without limitation, business interruptions, loss of use, or loss of profits incurred by client, its subsidiaries, affiliates or successors arising out of or related to the performance of the services hereunder by Cardinal, regardless of whether such claim is based upon any of the above stated reasons or otherwise. Results relate only to the samples identified above. This report shall not be reproduced except in full with written approval of Cardinal Laboratories.

Celey D. Keene, Lab Director/Quality Manager



PHONE (575) 393-2326 ° 101 E. MARLAND ° HOBBS, NM 88240

Analytical Results For:

TRINITY OILFIELD SERVICES & RENTALS, LLC
 DAN DUNKELBERG
 P. O. BOX 2587
 HOBBS NM, 88241
 Fax To: NONE

Received: 05/10/2022
 Reported: 05/13/2022
 Project Name: RED TANK 27-28 CTB
 Project Number: 02-22-21
 Project Location: OXY - LEA CO NM

Sampling Date: 05/09/2022
 Sampling Type: Soil
 Sampling Condition: Cool & Intact
 Sample Received By: Shalyn Rodriguez

Sample ID: SR - 131 @ 1" - 3" (H221968-54)

BTX 8021B		mg/kg		Analyzed By: MS/						
Analyte	Result	Reporting Limit	Analyzed	Method Blank	BS	% Recovery	True Value QC	RPD	Qualifier	
Benzene*	<0.050	0.050	05/11/2022	ND	2.06	103	2.00	5.68		
Toluene*	<0.050	0.050	05/11/2022	ND	2.02	101	2.00	5.53		
Ethylbenzene*	<0.050	0.050	05/11/2022	ND	1.91	95.4	2.00	5.37		
Total Xylenes*	<0.150	0.150	05/11/2022	ND	5.98	99.7	6.00	5.55		
Total BTX	<0.300	0.300	05/11/2022	ND						

Surrogate: 4-Bromofluorobenzene (PID) 99.2 % 69.9-140

Chloride, SM4500Cl-B		mg/kg		Analyzed By: GM						
Analyte	Result	Reporting Limit	Analyzed	Method Blank	BS	% Recovery	True Value QC	RPD	Qualifier	
Chloride	784	16.0	05/11/2022	ND	432	108	400	3.77		

TPH 8015M		mg/kg		Analyzed By: MS					
Analyte	Result	Reporting Limit	Analyzed	Method Blank	BS	% Recovery	True Value QC	RPD	Qualifier
GRO C6-C10*	<10.0	10.0	05/11/2022	ND	197	98.4	200	0.473	
DRO >C10-C28*	141	10.0	05/11/2022	ND	183	91.3	200	3.28	
EXT DRO >C28-C36	71.5	10.0	05/11/2022	ND					

Surrogate: 1-Chlorooctane 117 % 66.9-136

Surrogate: 1-Chlorooctadecane 117 % 59.5-142

Cardinal Laboratories

*=Accredited Analyte

PLEASE NOTE: Liability and Damages. Cardinal's liability and client's exclusive remedy for any claim arising, whether based in contract or tort, shall be limited to the amount paid by client for analyses. All claims, including those for negligence and any other cause whatsoever shall be deemed waived unless made in writing and received by Cardinal within thirty (30) days after completion of the applicable service. In no event shall Cardinal be liable for incidental or consequential damages, including, without limitation, business interruptions, loss of use, or loss of profits incurred by client, its subsidiaries, affiliates or successors arising out of or related to the performance of the services hereunder by Cardinal, regardless of whether such claim is based upon any of the above stated reasons or otherwise. Results relate only to the samples identified above. This report shall not be reproduced except in full with written approval of Cardinal Laboratories.

Celey D. Keene, Lab Director/Quality Manager



PHONE (575) 393-2326 ° 101 E. MARLAND ° HOBBS, NM 88240

Analytical Results For:

TRINITY OILFIELD SERVICES & RENTALS, LLC
 DAN DUNKELBERG
 P. O. BOX 2587
 HOBBS NM, 88241
 Fax To: NONE

Received: 05/10/2022
 Reported: 05/13/2022
 Project Name: RED TANK 27-28 CTB
 Project Number: 02-22-21
 Project Location: OXY - LEA CO NM

Sampling Date: 05/09/2022
 Sampling Type: Soil
 Sampling Condition: Cool & Intact
 Sample Received By: Shalyn Rodriguez

Sample ID: SR - 132 @ 1" - 3" (H221968-55)

BTEx 8021B		mg/kg		Analyzed By: MS/						
Analyte	Result	Reporting Limit	Analyzed	Method Blank	BS	% Recovery	True Value QC	RPD	Qualifier	
Benzene*	<0.050	0.050	05/11/2022	ND	2.06	103	2.00	5.68		
Toluene*	<0.050	0.050	05/11/2022	ND	2.02	101	2.00	5.53		
Ethylbenzene*	<0.050	0.050	05/11/2022	ND	1.91	95.4	2.00	5.37		
Total Xylenes*	<0.150	0.150	05/11/2022	ND	5.98	99.7	6.00	5.55		
Total BTEx	<0.300	0.300	05/11/2022	ND						

Surrogate: 4-Bromofluorobenzene (PID) 98.8 % 69.9-140

Chloride, SM4500CI-B		mg/kg		Analyzed By: GM						
Analyte	Result	Reporting Limit	Analyzed	Method Blank	BS	% Recovery	True Value QC	RPD	Qualifier	
Chloride	768	16.0	05/11/2022	ND	432	108	400	3.77		

TPH 8015M		mg/kg		Analyzed By: MS					
Analyte	Result	Reporting Limit	Analyzed	Method Blank	BS	% Recovery	True Value QC	RPD	Qualifier
GRO C6-C10*	<10.0	10.0	05/11/2022	ND	197	98.4	200	0.473	
DRO >C10-C28*	158	10.0	05/11/2022	ND	183	91.3	200	3.28	
EXT DRO >C28-C36	74.5	10.0	05/11/2022	ND					

Surrogate: 1-Chlorooctane 118 % 66.9-136

Surrogate: 1-Chlorooctadecane 107 % 59.5-142

Cardinal Laboratories

*=Accredited Analyte

PLEASE NOTE: Liability and Damages. Cardinal's liability and client's exclusive remedy for any claim arising, whether based in contract or tort, shall be limited to the amount paid by client for analyses. All claims, including those for negligence and any other cause whatsoever shall be deemed waived unless made in writing and received by Cardinal within thirty (30) days after completion of the applicable service. In no event shall Cardinal be liable for incidental or consequential damages, including, without limitation, business interruptions, loss of use, or loss of profits incurred by client, its subsidiaries, affiliates or successors arising out of or related to the performance of the services hereunder by Cardinal, regardless of whether such claim is based upon any of the above stated reasons or otherwise. Results relate only to the samples identified above. This report shall not be reproduced except in full with written approval of Cardinal Laboratories.

Celey D. Keene, Lab Director/Quality Manager



PHONE (575) 393-2326 ° 101 E. MARLAND ° HOBBS, NM 88240

Analytical Results For:

TRINITY OILFIELD SERVICES & RENTALS, LLC
 DAN DUNKELBERG
 P. O. BOX 2587
 HOBBS NM, 88241
 Fax To: NONE

Received: 05/10/2022
 Reported: 05/13/2022
 Project Name: RED TANK 27-28 CTB
 Project Number: 02-22-21
 Project Location: OXY - LEA CO NM

Sampling Date: 05/09/2022
 Sampling Type: Soil
 Sampling Condition: Cool & Intact
 Sample Received By: Shalyn Rodriguez

Sample ID: SR - 133 @ 1" - 3" (H221968-56)

BTX 8021B		mg/kg		Analyzed By: MS/					
Analyte	Result	Reporting Limit	Analyzed	Method Blank	BS	% Recovery	True Value QC	RPD	Qualifier
Benzene*	<0.050	0.050	05/11/2022	ND	2.06	103	2.00	5.68	
Toluene*	0.060	0.050	05/11/2022	ND	2.02	101	2.00	5.53	
Ethylbenzene*	<0.050	0.050	05/11/2022	ND	1.91	95.4	2.00	5.37	
Total Xylenes*	<0.150	0.150	05/11/2022	ND	5.98	99.7	6.00	5.55	
Total BTX	<0.300	0.300	05/11/2022	ND					

Surrogate: 4-Bromofluorobenzene (PID) 100 % 69.9-140

Chloride, SM4500Cl-B		mg/kg		Analyzed By: GM						
Analyte	Result	Reporting Limit	Analyzed	Method Blank	BS	% Recovery	True Value QC	RPD	Qualifier	
Chloride	784	16.0	05/11/2022	ND	432	108	400	3.77		

TPH 8015M		mg/kg		Analyzed By: MS					
Analyte	Result	Reporting Limit	Analyzed	Method Blank	BS	% Recovery	True Value QC	RPD	Qualifier
GRO C6-C10*	<10.0	10.0	05/11/2022	ND	178	88.8	200	3.48	
DRO >C10-C28*	132	10.0	05/11/2022	ND	186	93.2	200	4.21	
EXT DRO >C28-C36	53.2	10.0	05/11/2022	ND					

Surrogate: 1-Chlorooctane 89.0 % 66.9-136

Surrogate: 1-Chlorooctadecane 99.4 % 59.5-142

Cardinal Laboratories

*=Accredited Analyte

PLEASE NOTE: Liability and Damages. Cardinal's liability and client's exclusive remedy for any claim arising, whether based in contract or tort, shall be limited to the amount paid by client for analyses. All claims, including those for negligence and any other cause whatsoever shall be deemed waived unless made in writing and received by Cardinal within thirty (30) days after completion of the applicable service. In no event shall Cardinal be liable for incidental or consequential damages, including, without limitation, business interruptions, loss of use, or loss of profits incurred by client, its subsidiaries, affiliates or successors arising out of or related to the performance of the services hereunder by Cardinal, regardless of whether such claim is based upon any of the above stated reasons or otherwise. Results relate only to the samples identified above. This report shall not be reproduced except in full with written approval of Cardinal Laboratories.

Celey D. Keene, Lab Director/Quality Manager



PHONE (575) 393-2326 • 101 E. MARLAND • HOBBS, NM 88240

Analytical Results For:

TRINITY OILFIELD SERVICES & RENTALS, LLC
 DAN DUNKELBERG
 P. O. BOX 2587
 HOBBS NM, 88241
 Fax To: NONE

Received: 05/10/2022
 Reported: 05/13/2022
 Project Name: RED TANK 27-28 CTB
 Project Number: 02-22-21
 Project Location: OXY - LEA CO NM

Sampling Date: 05/09/2022
 Sampling Type: Soil
 Sampling Condition: Cool & Intact
 Sample Received By: Shalyn Rodriguez

Sample ID: SR - 134 @ 1" - 3" (H221968-57)

BTX 8021B		mg/kg		Analyzed By: MS/					
Analyte	Result	Reporting Limit	Analyzed	Method Blank	BS	% Recovery	True Value QC	RPD	Qualifier
Benzene*	<0.050	0.050	05/11/2022	ND	2.06	103	2.00	5.68	
Toluene*	0.127	0.050	05/11/2022	ND	2.02	101	2.00	5.53	
Ethylbenzene*	<0.050	0.050	05/11/2022	ND	1.91	95.4	2.00	5.37	
Total Xylenes*	<0.150	0.150	05/11/2022	ND	5.98	99.7	6.00	5.55	
Total BTX	<0.300	0.300	05/11/2022	ND					

Surrogate: 4-Bromofluorobenzene (PID) 100 % 69.9-140

Chloride, SM4500CI-B		mg/kg		Analyzed By: GM						
Analyte	Result	Reporting Limit	Analyzed	Method Blank	BS	% Recovery	True Value QC	RPD	Qualifier	
Chloride	608	16.0	05/11/2022	ND	432	108	400	3.77		

TPH 8015M		mg/kg		Analyzed By: MS					
Analyte	Result	Reporting Limit	Analyzed	Method Blank	BS	% Recovery	True Value QC	RPD	Qualifier
GRO C6-C10*	<10.0	10.0	05/11/2022	ND	178	88.8	200	3.48	
DRO >C10-C28*	163	10.0	05/11/2022	ND	186	93.2	200	4.21	
EXT DRO >C28-C36	73.4	10.0	05/11/2022	ND					

Surrogate: 1-Chlorooctane 88.1 % 66.9-136

Surrogate: 1-Chlorooctadecane 101 % 59.5-142

Cardinal Laboratories

*=Accredited Analyte

PLEASE NOTE: Liability and Damages. Cardinal's liability and client's exclusive remedy for any claim arising, whether based in contract or tort, shall be limited to the amount paid by client for analyses. All claims, including those for negligence and any other cause whatsoever shall be deemed waived unless made in writing and received by Cardinal within thirty (30) days after completion of the applicable service. In no event shall Cardinal be liable for incidental or consequential damages, including, without limitation, business interruptions, loss of use, or loss of profits incurred by client, its subsidiaries, affiliates or successors arising out of or related to the performance of the services hereunder by Cardinal, regardless of whether such claim is based upon any of the above stated reasons or otherwise. Results relate only to the samples identified above. This report shall not be reproduced except in full with written approval of Cardinal Laboratories.

Celey D. Keene, Lab Director/Quality Manager



PHONE (575) 393-2326 • 101 E. MARLAND • HOBBS, NM 88240

Analytical Results For:

TRINITY OILFIELD SERVICES & RENTALS, LLC
 DAN DUNKELBERG
 P. O. BOX 2587
 HOBBS NM, 88241
 Fax To: NONE

Received: 05/10/2022
 Reported: 05/13/2022
 Project Name: RED TANK 27-28 CTB
 Project Number: 02-22-21
 Project Location: OXY - LEA CO NM

Sampling Date: 05/09/2022
 Sampling Type: Soil
 Sampling Condition: Cool & Intact
 Sample Received By: Shalyn Rodriguez

Sample ID: SR - 135 @ 1" - 3" (H221968-58)

BTX 8021B		mg/kg		Analyzed By: MS/						
Analyte	Result	Reporting Limit	Analyzed	Method Blank	BS	% Recovery	True Value QC	RPD	Qualifier	
Benzene*	<0.050	0.050	05/11/2022	ND	2.04	102	2.00	3.39		
Toluene*	0.059	0.050	05/11/2022	ND	2.01	100	2.00	3.68		
Ethylbenzene*	<0.050	0.050	05/11/2022	ND	1.89	94.6	2.00	3.84		
Total Xylenes*	<0.150	0.150	05/11/2022	ND	5.92	98.7	6.00	4.93		
Total BTX	<0.300	0.300	05/11/2022	ND						

Surrogate: 4-Bromofluorobenzene (PID) 99.8 % 69.9-140

Chloride, SM4500CI-B		mg/kg		Analyzed By: GM						
Analyte	Result	Reporting Limit	Analyzed	Method Blank	BS	% Recovery	True Value QC	RPD	Qualifier	
Chloride	768	16.0	05/11/2022	ND	432	108	400	3.77		

TPH 8015M		mg/kg		Analyzed By: MS					
Analyte	Result	Reporting Limit	Analyzed	Method Blank	BS	% Recovery	True Value QC	RPD	Qualifier
GRO C6-C10*	<10.0	10.0	05/11/2022	ND	178	88.8	200	3.48	
DRO >C10-C28*	156	10.0	05/11/2022	ND	186	93.2	200	4.21	
EXT DRO >C28-C36	70.6	10.0	05/11/2022	ND					

Surrogate: 1-Chlorooctane 94.1 % 66.9-136

Surrogate: 1-Chlorooctadecane 108 % 59.5-142

Cardinal Laboratories

*=Accredited Analyte

PLEASE NOTE: Liability and Damages. Cardinal's liability and client's exclusive remedy for any claim arising, whether based in contract or tort, shall be limited to the amount paid by client for analyses. All claims, including those for negligence and any other cause whatsoever shall be deemed waived unless made in writing and received by Cardinal within thirty (30) days after completion of the applicable service. In no event shall Cardinal be liable for incidental or consequential damages, including, without limitation, business interruptions, loss of use, or loss of profits incurred by client, its subsidiaries, affiliates or successors arising out of or related to the performance of the services hereunder by Cardinal, regardless of whether such claim is based upon any of the above stated reasons or otherwise. Results relate only to the samples identified above. This report shall not be reproduced except in full with written approval of Cardinal Laboratories.

Celey D. Keene, Lab Director/Quality Manager

PHONE (575) 393-2326 ° 101 E. MARLAND ° HOBBS, NM 88240

Notes and Definitions

QM-07	The spike recovery was outside acceptance limits for the MS and/or MSD. The batch was accepted based on acceptable LCS recovery.
ND	Analyte NOT DETECTED at or above the reporting limit
RPD	Relative Percent Difference
**	Samples not received at proper temperature of 6°C or below.
***	Insufficient time to reach temperature.
-	Chloride by SM4500Cl-B does not require samples be received at or below 6°C Samples reported on an as received basis (wet) unless otherwise noted on report

Cardinal Laboratories

*=Accredited Analyte

PLEASE NOTE: Liability and Damages. Cardinal's liability and client's exclusive remedy for any claim arising, whether based in contract or tort, shall be limited to the amount paid by client for analyses. All claims, including those for negligence and any other cause whatsoever shall be deemed waived unless made in writing and received by Cardinal within thirty (30) days after completion of the applicable service. In no event shall Cardinal be liable for incidental or consequential damages, including, without limitation, business interruptions, loss of use, or loss of profits incurred by client, its subsidiaries, affiliates or successors arising out of or related to the performance of the services hereunder by Cardinal, regardless of whether such claim is based upon any of the above stated reasons or otherwise. Results relate only to the samples identified above. This report shall not be reproduced except in full with written approval of Cardinal Laboratories.

A handwritten signature in black ink, appearing to read "Celey D. Keene", is written over a horizontal line.

Celey D. Keene, Lab Director/Quality Manager

Page 61 of 66

Page 62 of 66

Page 63 of 66

Page 64 of 66

Page 65 of 66

Page 66 of 66

District I
1625 N. French Dr., Hobbs, NM 88240
Phone:(575) 393-6161 Fax:(575) 393-0720
District II
811 S. First St., Artesia, NM 88210
Phone:(575) 748-1283 Fax:(575) 748-9720
District III
1000 Rio Brazos Rd., Aztec, NM 87410
Phone:(505) 334-6178 Fax:(505) 334-6170
District IV
1220 S. St Francis Dr., Santa Fe, NM 87505
Phone:(505) 476-3470 Fax:(505) 476-3462

State of New Mexico
Energy, Minerals and Natural Resources
Oil Conservation Division
1220 S. St Francis Dr.
Santa Fe, NM 87505

CONDITIONS

Action 152117

CONDITIONS

Operator: OXY USA INC P.O. Box 4294 Houston, TX 772104294	OGRID: 16696
	Action Number: 152117
	Action Type: [C-141] Release Corrective Action (C-141)

CONDITIONS

Created By	Condition	Condition Date
jnobui	Closure Report Approved.	11/17/2022