

Incident ID	NRM2014332937
District RP	
Facility ID	
Application ID	

## Closure

The responsible party must attach information demonstrating they have complied with all applicable closure requirements and any conditions or directives of the OCD. This demonstration should be in the form of a comprehensive report (electronic submittals in .pdf format are preferred) including a scaled site map, sampling diagrams, relevant field notes, photographs of any excavation prior to backfilling, laboratory data including chain of custody documents of final sampling, and a narrative of the remedial activities. Refer to 19.15.29.12 NMAC.

**Closure Report Attachment Checklist:** *Each of the following items must be included in the closure report.*

- A scaled site and sampling diagram as described in 19.15.29.11 NMAC
- Photographs of the remediated site prior to backfill or photos of the liner integrity if applicable (Note: appropriate OCD District office must be notified 2 days prior to liner inspection)
- Laboratory analyses of final sampling (Note: appropriate ODC District office must be notified 2 days prior to final sampling)
- Description of remediation activities

I hereby certify that the information given above is true and complete to the best of my knowledge and understand that pursuant to OCD rules and regulations all operators are required to report and/or file certain release notifications and perform corrective actions for releases which may endanger public health or the environment. The acceptance of a C-141 report by the OCD does not relieve the operator of liability should their operations have failed to adequately investigate and remediate contamination that pose a threat to groundwater, surface water, human health or the environment. In addition, OCD acceptance of a C-141 report does not relieve the operator of responsibility for compliance with any other federal, state, or local laws and/or regulations. The responsible party acknowledges they must substantially restore, reclaim, and re-vegetate the impacted surface area to the conditions that existed prior to the release or their final land use in accordance with 19.15.29.13 NMAC including notification to the OCD when reclamation and re-vegetation are complete.

Printed Name: Wes Mathews Title: EHS Professional  
 Signature: *Wesley Mathews* Date: 6/22/2022  
 email: wesley.mathews@dvn.com Telephone: 575-513-8608

**OCD Only**

Received by: Jocelyn Harimon Date: 08/29/2022

Closure approval by the OCD does not relieve the responsible party of liability should their operations have failed to adequately investigate and remediate contamination that poses a threat to groundwater, surface water, human health, or the environment nor does not relieve the responsible party of compliance with any other federal, state, or local laws and/or regulations.

Closure Approved by: *Robert Hamlet* Date: 11/29/2022  
 Printed Name: Robert Hamlet Title: Environmental Specialist - Advanced



**Pima Environmental Services**  
**5614 N. Lovington Highway**  
**Hobbs, NM 88240**  
**575-964-7740**

June 23, 2022

Bureau of Land Management  
620 East Green Street  
Carlsbad, NM 88220

NMOCD District 2  
811 S. First St  
Artesia, NM, 88210

**RE: Liner Inspection and Closure Report**  
**Tomb Raider 1 CTB 1**  
**API No. N/A**  
**GPS: Latitude 32.3379572 Longitude -103.733158**  
**UL- C, Section 1, Township 23S, Range 31E**  
**NMOCD Reference No. NRM2014332937**

Devon Energy Production Company (Devon) has contracted Pima Environmental Services, LLC (Pima) to perform a liner inspection and prepare this closure report for a produced water release that happened at the Tomb Raider 1 CTB 1 (Tomb). An initial C-141 was submitted on May 19, 2020, and can be found in Appendix B. This incident was assigned Incident ID NRM2014332937, by the New Mexico Oil Conservation Division (NMOCD).

#### **Site Information and Site Characterization**

The Tomb is located approximately twenty-one (21) miles East of Lovin, NM. This spill site is in Unit C, Section 1, Township 23S, Range 31E, Latitude 32.3379572 Longitude -103.733158, Eddy County, NM. A Location Map can be found in Figure 1.

Based upon New Mexico Office of the State Engineer well water data, depth to the nearest groundwater in this area is 639 feet below grade surface (BGS). According to the United States Geological Survey well water data, depth to the nearest groundwater in this area is 196 feet BGS. See Appendix A for referenced water surveys. The Tomb is in a low karst area (Figure 3). A Topographic Map can be found in Figure 2.

#### **Release Information**

**NRM2014332937:** On May 4, 2020, A stainless line for the water transfer pump washed out causing fluid release into lined containment. Approximately 84.47 barrels (bbls) of produced water was released. A vacuum truck was dispatched and recovered all 83 bbls of total fluid from the lined SPCC containment ring. Once fluids were removed, the liner was visually inspected by Devon field staff for any pinholes or punctures, and none were found. Based on this inspection there is no evidence that the spilled fluids left containment.

A Site Map can be found in Figure 4.

#### **Site Assessment and Liner Inspection**

On June 22, 2022, after sending the 48-hour notification via email, Pima Environmental conducted a liner inspection at this location. We concluded that this liner and containment maintained its integrity and was able to retain the fluids. The liner inspection form and photographic documentation can be found in Appendix C.

**Closure Request**

After careful review, Pima requests that this incident, NRM2014332937 be closed. Devon has complied with the applicable closure requirements.

Should you have any questions or need additional information, please feel free to contact Tom Bynum at 575-964-7740 or [tom@pimaoil.com](mailto:tom@pimaoil.com).

Respectfully,

*Tom Bynum*

Tom Bynum  
Project Manager  
Pima Environmental Services, LLC

**Attachments**

Figures:

- 1- Location Map
- 2- Topographic Map
- 3- Karst Map
- 4- Site Map

Appendices:

- Appendix A- Referenced Water Surveys
- Appendix B- C-141 Form & 48 Hour Notification
- Appendix C- Liner Inspection Form & Photographic Documentation



Pima Environmental Services

**Figures:**

1-Location Map

2-Topographic Map

3-Karst Map

4-Site Map





# Tomb Raider 1 CTB 1

Devon Energy  
AP# N/A  
Eddy, County, NM  
Location Map

## Legend

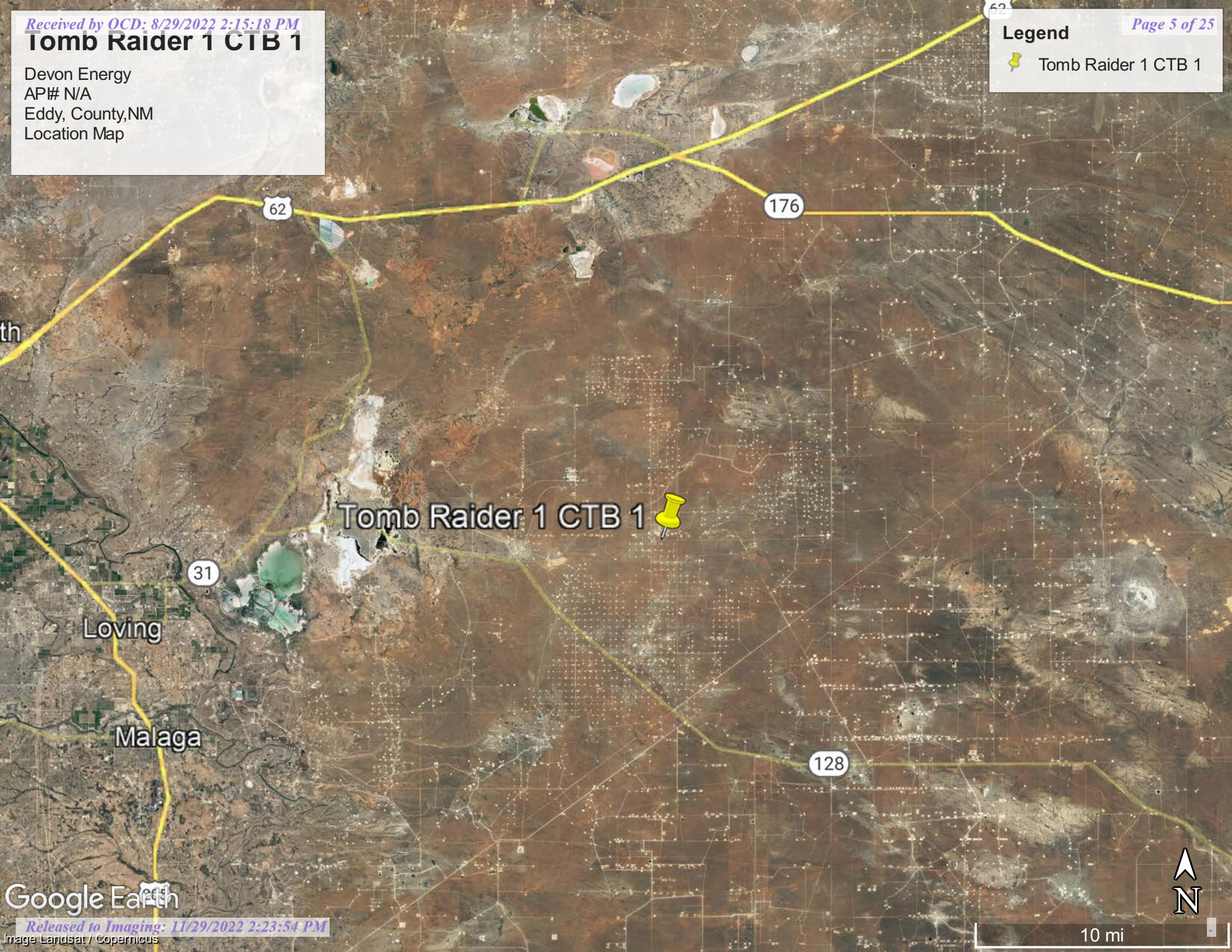
 Tomb Raider 1 CTB 1



Tomb Raider 1 CTB 1 

Loving

Malaga

Google Earth



10 mi



# Tomb Raider 1 CTB 1

Devon Energy  
API# N/A  
Eddy, County, NM  
Topographic Map

## Legend



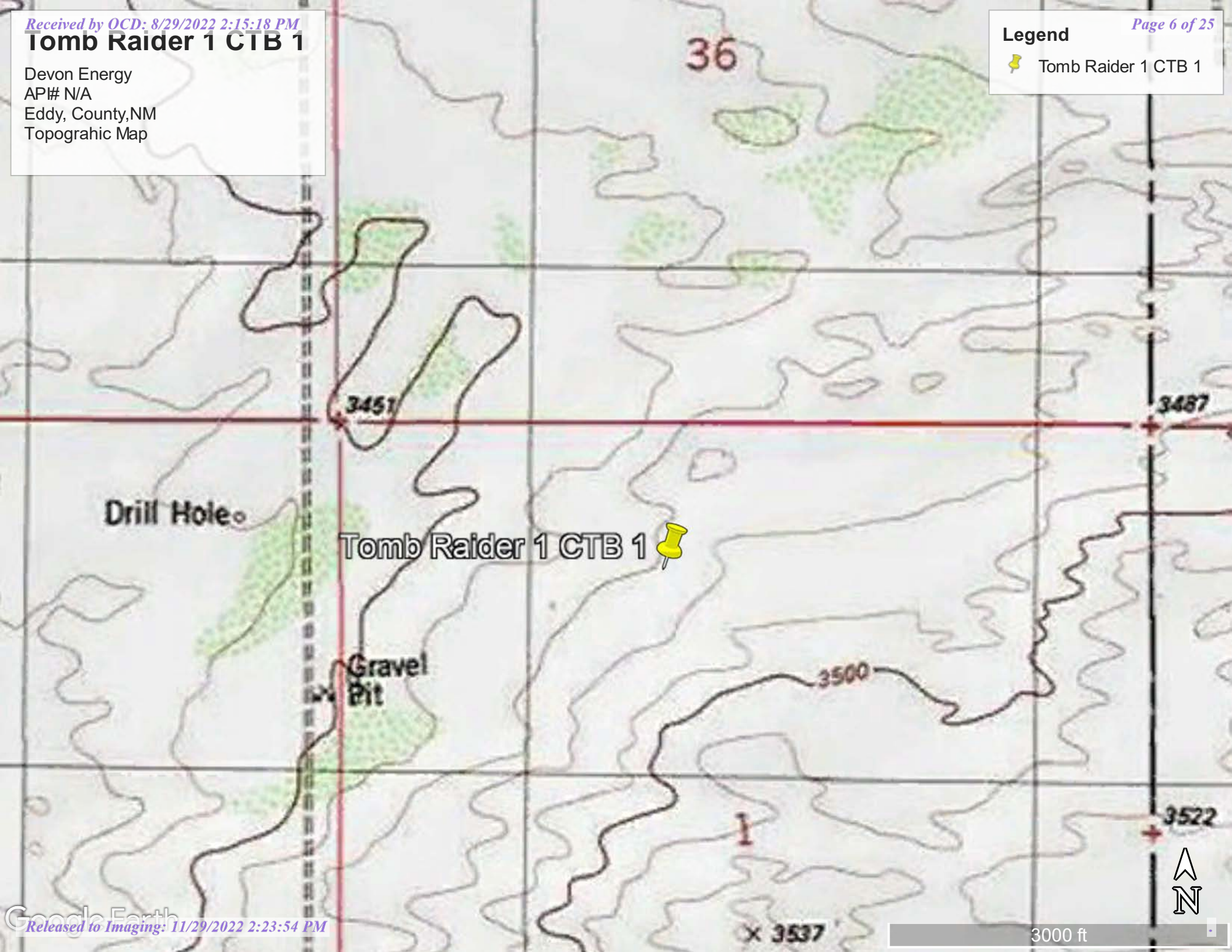

 Tomb Raider 1 CTB 1



# Tomb Raider 1 CTB 1

Devon Energy  
AP# N/A  
Eddy, County, NM  
Karst Map

## Legend

-  High Karst
-  Low Karst
-  Medium Karst
-  Tomb Raider 1 CTB 1

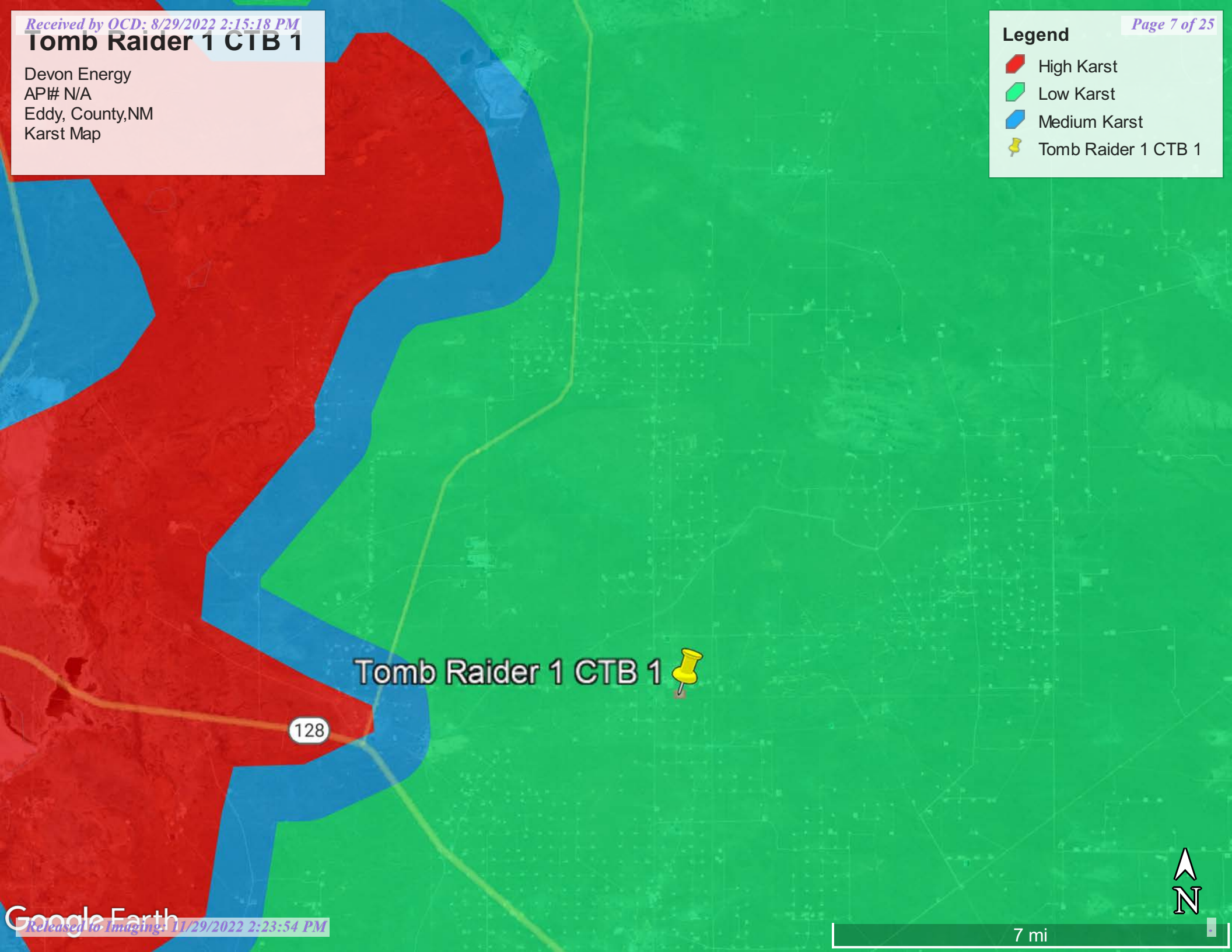

Tomb Raider 1 CTB 1 

128







# Tomb Raider 1 CTB 1

Devon Energy  
AP# N/A  
Eddy, County, NM  
Site Map

## Legend

 Tomb Raider 1 CTB 1



Tomb Raider 1 CTB 1 

Eddy







Pima Environmental Services

**Appendix A**

Water Surveys:

OSE

USGS



# New Mexico Office of the State Engineer

## Water Column/Average Depth to Water

(A CLW##### in the POD suffix indicates the POD has been replaced & no longer serves a water right file.)

(R=POD has been replaced, O=orphaned, C=the file is closed)

(quarters are 1=NW 2=NE 3=SW 4=SE)

(quarters are smallest to largest) (NAD83 UTM in meters)

(In feet)

POD Number	POD Code	Sub-basin	County	Q 64	Q 16	Q 4	Sec	Tws	Rng	X	Y	Distance	DepthWell	DepthWater	Water Column
<a href="#">C_02756</a>	CUB	ED	ED	3	4	4	26	22S	31E	618250	3580606*	2228	1998		
<a href="#">C_03152</a>	CUB	ED	ED	3	4	4	26	22S	31E	618250	3580606*	2228	938		
<a href="#">C_03138</a>	CUB	ED	ED	3	3	3	26	22S	31E	617043	3580591*	2952	750		
<a href="#">C_02773</a>	CUB	ED	ED	4	1	3	03	23S	31E	615668	3577762*	3653	880		
<a href="#">C_02777</a>	CUB	ED	ED	4	4	4	10	23S	31E	616974	3575662	3701	890		
<a href="#">C_03749</a>	POD1	CUB	ED	2	2	15	23S	31E	616974	3575662	3701	865	639	226	

Average Depth to Water: **639 feet**  
 Minimum Depth: **639 feet**  
 Maximum Depth: **639 feet**

**Record Count:** 6

**UTMNAD83 Radius Search (in meters):**

**Easting (X):** 619224

**Northing (Y):** 3578601.22

**Radius:** 4000

\*UTM location was derived from PLSS - see Help

The data is furnished by the NMOSE/ISC and is accepted by the recipient with the expressed understanding that the OSE/ISC make no warranties, expressed or implied, concerning the accuracy, completeness, reliability, usability, or suitability for any particular purpose of the data.

6/20/22 10:17 AM

WATER COLUMN/ AVERAGE DEPTH TO WATER





USGS Home  
Contact USGS  
Search USGS

## National Water Information System: Web Interface

USGS Water Resources

Data Category:

Groundwater

Geographic Area:

United States

GO

Click to hide News Bulletins

- Explore the *NEW* [USGS National Water Dashboard](#) interactive map to access real-time water data from over 13,500 stations nationwide.
- [Full News](#) 

Groundwater levels for the Nation

 Important: [Next Generation Monitoring Location Page](#)

### Search Results -- 1 sites found

site\_no list =

- 321950103400601

Minimum number of levels = 1

[Save file of selected sites](#) to local disk for future upload

### USGS 321950103400601 23S.32E.03.31110

Available data for this site

Groundwater: Field measurements

GO

Lea County, New Mexico

Hydrologic Unit Code 13060011

Latitude 32°19'50", Longitude 103°40'06" NAD27

Land-surface elevation 3,668 feet above NAVD88

This well is completed in the Other aquifers (N9999OTHER) national aquifer.

This well is completed in the Chinle Formation (231CHNL) local aquifer.

#### Output formats

<a href="#">Table of data</a>
<a href="#">Tab-separated data</a>
<a href="#">Graph of data</a>
<a href="#">Reselect period</a>

USGS 321950103400601 23S.32E.03.31110

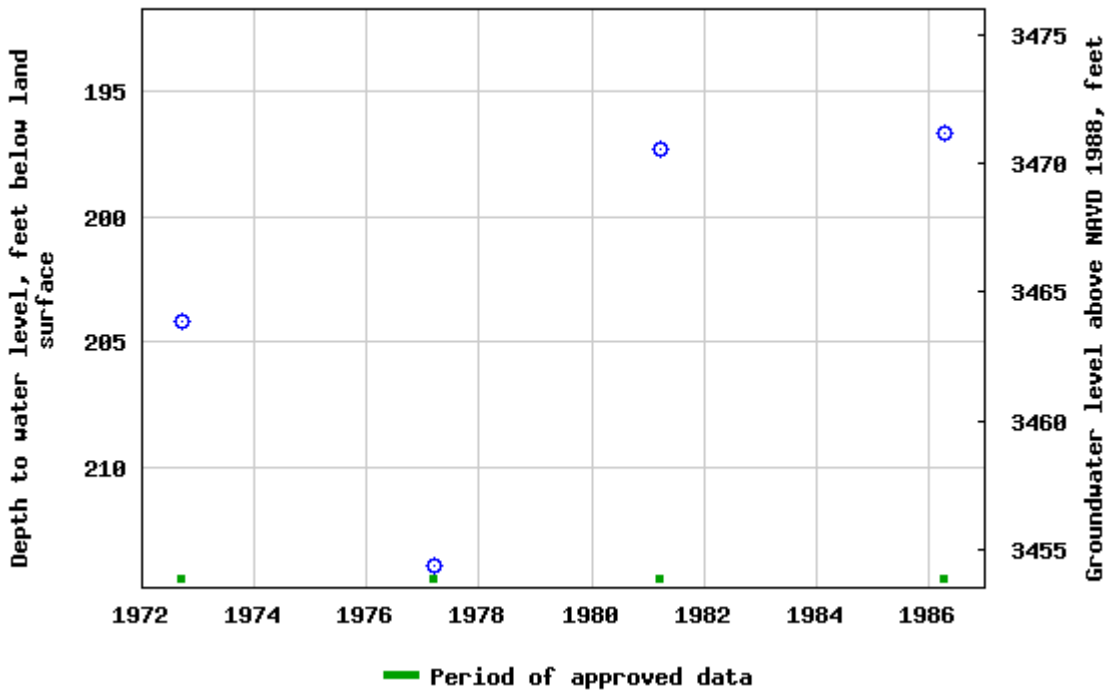

Breaks in the plot represent a gap of at least one year between field measurements.

[Download a presentation-quality graph](#)

[Questions about sites/data?](#)

[Feedback on this web site](#)

[Automated retrievals](#)

[Help](#)

[Data Tips](#)

[Explanation of terms](#)

[Subscribe for system changes](#)

[News](#)

[Accessibility](#)   [FOIA](#)   [Privacy](#)   [Policies and Notices](#)

[U.S. Department of the Interior](#) | [U.S. Geological Survey](#)

**Title: Groundwater for USA: Water Levels**

**URL: <https://nwis.waterdata.usgs.gov/nwis/gwlevels?>**

Page Contact Information: [USGS Water Data Support Team](#)

Page Last Modified: 2022-06-20 12:20:15 EDT

0.58 0.48 nadww02







Pima Environmental Services

**Appendix B**

C-141 Form

48-Hour Notification

District I  
1625 N. French Dr., Hobbs, NM 88240  
District II  
811 S. First St., Artesia, NM 88210  
District III  
1000 Rio Brazos Road, Aztec, NM 87410  
District IV  
1220 S. St. Francis Dr., Santa Fe, NM 87505

State of New Mexico  
Energy Minerals and Natural  
Resources Department  
  
Oil Conservation Division  
1220 South St. Francis Dr.  
Santa Fe, NM 87505

Form C-141  
Revised August 24, 2018  
Submit to appropriate OCD District office

Incident ID	NRM2014332937
District RP	
Facility ID	
Application ID	

## Release Notification

### Responsible Party

Responsible Party <b>Devon Energy</b>	OGRID <b>6137</b>
Contact Name <b>Amanda Trujillo Davis</b>	Contact Telephone <b>575-748-0176</b>
Contact email <b>amanda.davis@dvn.com</b>	Incident # (assigned by OCD)
Contact mailing address <b>6488 Seven Rivers Highway</b>	

### Location of Release Source

Latitude 32.3379572 Longitude -103.733158  
(NAD 83 in decimal degrees to 5 decimal places)

Site Name <b>Tomb Raider 1 CTB 1</b>	Site Type <b>Central Tank Battery</b>
Date Release Discovered <b>5/4/2020</b>	API# (if applicable)

Unit Letter	Section	Township	Range	County
<b>C</b>	<b>1</b>	<b>23S</b>	<b>31E</b>	<b>Eddy County</b>

Surface Owner:  State  Federal  Tribal  Private (Name: \_\_\_\_\_)

### Nature and Volume of Release

Material(s) Released (Select all that apply and attach calculations or specific justification for the volumes provided below)

<input type="checkbox"/> Crude Oil	Volume Released (bbls)	Volume Recovered (bbls)
<input checked="" type="checkbox"/> Produced Water	Volume Released (bbls) <b>84.47</b>	Volume Recovered (bbls) <b>83</b>
	Is the concentration of dissolved chloride in the produced water >10,000 mg/l?	<input type="checkbox"/> Yes <input type="checkbox"/> No
<input type="checkbox"/> Condensate	Volume Released (bbls)	Volume Recovered (bbls)
<input type="checkbox"/> Natural Gas	Volume Released (Mcf)	Volume Recovered (Mcf)
<input type="checkbox"/> Other (describe)	Volume/Weight Released (provide units)	Volume/Weight Recovered (provide units)

Cause of Release

The stainless line for the water transfer pump washed out casing an approximately 84 bbls spill of produce water inside lined containment.  
Please see the attached spill calculator.



State of New Mexico  
Oil Conservation Division

Incident ID	NRM2014332937
District RP	
Facility ID	
Application ID	

Was this a major release as defined by 19.15.29.7(A) NMAC?  <input checked="" type="checkbox"/> Yes <input type="checkbox"/> No	If YES, for what reason(s) does the responsible party consider this a major release? <b>The release was greater than 25 bbls in volume.</b>
---	--

If YES, was immediate notice given to the OCD? By whom? To whom? When and by what means (phone, email, etc)?  
 Notified by Amanda Davis Mon 5/4/2020 1:56 PMBLM Releases (blm\_nm\_cfo\_spill@blm.gov)  
 Hamlet, Robert, EMNRD (Robert.Hamlet@state.nm.us) 'Jim.griswold@state.nm.us'  
 'mike.bratcher@state.nm.us' Venegas, Victoria, EMNRD Victoria.Venegas@state.nm.us

### Initial Response

*The responsible party must undertake the following actions immediately unless they could create a safety hazard that would result in injury*

- The source of the release has been stopped.
- The impacted area has been secured to protect human health and the environment.
- Released materials have been contained via the use of berms or dikes, absorbent pads, or other containment devices.
- All free liquids and recoverable materials have been removed and managed appropriately.

If all the actions described above have not been undertaken, explain why:

Per 19.15.29.8 B. (4) NMAC the responsible party may commence remediation immediately after discovery of a release. If remediation has begun, please attach a narrative of actions to date. If remedial efforts have been successfully completed or if the release occurred within a lined containment area (see 19.15.29.11(A)(5)(a) NMAC), please attach all information needed for closure evaluation.

I hereby certify that the information given above is true and complete to the best of my knowledge and understand that pursuant to OCD rules and regulations all operators are required to report and/or file certain release notifications and perform corrective actions for releases which may endanger public health or the environment. The acceptance of a C-141 report by the OCD does not relieve the operator of liability should their operations have failed to adequately investigate and remediate contamination that pose a threat to groundwater, surface water, human health or the environment. In addition, OCD acceptance of a C-141 report does not relieve the operator of responsibility for compliance with any other federal, state, or local laws and/or regulations.

Printed Name: Amanda Trujillo Davis Title: Environmental Professional  
 Signature: *Amanda T. Davis* Date: 5/19/2020  
 email: amanda.davis@dvn.com Telephone: 575-748-0176

**OCD Only**  
 Received by: Ramona Marcus Date: 5/22/2020

NRM2014332937

<b>Spills In Lined Containment</b>	
Measurements Of Standing Fluid	
Length(Ft)	120
Width(Ft)	60
Depth(in.)	1
Total Capacity without tank displacements (bbls)	106.86
No. of 500 bbl Tanks In Standing Fluid	8
No. of Other Tanks In Standing Fluid	
OD Of Other Tanks In Standing Fluid(feet)	
Total Volume of standing fluid accounting for tank displacement.	84.47

Incident ID	NRM2014332937
District RP	
Facility ID	
Application ID	

## Site Assessment/Characterization

*This information must be provided to the appropriate district office no later than 90 days after the release discovery date.*

What is the shallowest depth to groundwater beneath the area affected by the release?	196 (ft bgs)
Did this release impact groundwater or surface water?	<input type="checkbox"/> Yes <input checked="" type="checkbox"/> No
Are the lateral extents of the release within 300 feet of a continuously flowing watercourse or any other significant watercourse?	<input type="checkbox"/> Yes <input checked="" type="checkbox"/> No
Are the lateral extents of the release within 200 feet of any lakebed, sinkhole, or playa lake (measured from the ordinary high-water mark)?	<input type="checkbox"/> Yes <input checked="" type="checkbox"/> No
Are the lateral extents of the release within 300 feet of an occupied permanent residence, school, hospital, institution, or church?	<input type="checkbox"/> Yes <input checked="" type="checkbox"/> No
Are the lateral extents of the release within 500 horizontal feet of a spring or a private domestic fresh water well used by less than five households for domestic or stock watering purposes?	<input type="checkbox"/> Yes <input checked="" type="checkbox"/> No
Are the lateral extents of the release within 1000 feet of any other fresh water well or spring?	<input type="checkbox"/> Yes <input checked="" type="checkbox"/> No
Are the lateral extents of the release within incorporated municipal boundaries or within a defined municipal fresh water well field?	<input type="checkbox"/> Yes <input checked="" type="checkbox"/> No
Are the lateral extents of the release within 300 feet of a wetland?	<input type="checkbox"/> Yes <input checked="" type="checkbox"/> No
Are the lateral extents of the release overlying a subsurface mine?	<input type="checkbox"/> Yes <input checked="" type="checkbox"/> No
Are the lateral extents of the release overlying an unstable area such as karst geology?	<input type="checkbox"/> Yes <input checked="" type="checkbox"/> No
Are the lateral extents of the release within a 100-year floodplain?	<input type="checkbox"/> Yes <input checked="" type="checkbox"/> No
Did the release impact areas <b>not</b> on an exploration, development, production, or storage site?	<input type="checkbox"/> Yes <input checked="" type="checkbox"/> No

Attach a comprehensive report (electronic submittals in .pdf format are preferred) demonstrating the lateral and vertical extents of soil contamination associated with the release have been determined. Refer to 19.15.29.11 NMAC for specifics.

**Characterization Report Checklist:** *Each of the following items must be included in the report.*

- Scaled site map showing impacted area, surface features, subsurface features, delineation points, and monitoring wells.
- Field data
- Data table of soil contaminant concentration data
- Depth to water determination
- Determination of water sources and significant watercourses within 1/2-mile of the lateral extents of the release
- Boring or excavation logs
- Photographs including date and GIS information
- Topographic/Aerial maps
- Laboratory data including chain of custody

If the site characterization report does not include completed efforts at remediation of the release, the report must include a proposed remediation plan. That plan must include the estimated volume of material to be remediated, the proposed remediation technique, proposed sampling plan and methods, anticipated timelines for beginning and completing the remediation. The closure criteria for a release are contained in Table 1 of 19.15.29.12 NMAC, however, use of the table is modified by site- and release-specific parameters.



State of New Mexico  
Oil Conservation Division

Incident ID	NRM2014332937
District RP	
Facility ID	
Application ID	

I hereby certify that the information given above is true and complete to the best of my knowledge and understand that pursuant to OCD rules and regulations all operators are required to report and/or file certain release notifications and perform corrective actions for releases which may endanger public health or the environment. The acceptance of a C-141 report by the OCD does not relieve the operator of liability should their operations have failed to adequately investigate and remediate contamination that pose a threat to groundwater, surface water, human health or the environment. In addition, OCD acceptance of a C-141 report does not relieve the operator of responsibility for compliance with any other federal, state, or local laws and/or regulations.

Printed Name: Wes Mathews Title: EHS Professional  
 Signature: Wesley Mathews Date: 6/22/2022  
 email: wesley.mathews@dvn.com Telephone: 575-513-8608

**OCD Only**

Received by: Jocelyn Harimon Date: 08/29/2022

Incident ID	NRM2014332937
District RP	
Facility ID	
Application ID	

## Closure

The responsible party must attach information demonstrating they have complied with all applicable closure requirements and any conditions or directives of the OCD. This demonstration should be in the form of a comprehensive report (electronic submittals in .pdf format are preferred) including a scaled site map, sampling diagrams, relevant field notes, photographs of any excavation prior to backfilling, laboratory data including chain of custody documents of final sampling, and a narrative of the remedial activities. Refer to 19.15.29.12 NMAC.

**Closure Report Attachment Checklist:** *Each of the following items must be included in the closure report.*

- A scaled site and sampling diagram as described in 19.15.29.11 NMAC
- Photographs of the remediated site prior to backfill or photos of the liner integrity if applicable (Note: appropriate OCD District office must be notified 2 days prior to liner inspection)
- Laboratory analyses of final sampling (Note: appropriate ODC District office must be notified 2 days prior to final sampling)
- Description of remediation activities

I hereby certify that the information given above is true and complete to the best of my knowledge and understand that pursuant to OCD rules and regulations all operators are required to report and/or file certain release notifications and perform corrective actions for releases which may endanger public health or the environment. The acceptance of a C-141 report by the OCD does not relieve the operator of liability should their operations have failed to adequately investigate and remediate contamination that pose a threat to groundwater, surface water, human health or the environment. In addition, OCD acceptance of a C-141 report does not relieve the operator of responsibility for compliance with any other federal, state, or local laws and/or regulations. The responsible party acknowledges they must substantially restore, reclaim, and re-vegetate the impacted surface area to the conditions that existed prior to the release or their final land use in accordance with 19.15.29.13 NMAC including notification to the OCD when reclamation and re-vegetation are complete.

Printed Name: Wes Mathews Title: EHS Professional  
 Signature: *Wesley Mathews* Date: 6/22/2022  
 email: wesley.mathews@dvn.com Telephone: 575-513-8608

**OCD Only**

Received by: Jocelyn Harimon Date: 08/29/2022

Closure approval by the OCD does not relieve the responsible party of liability should their operations have failed to adequately investigate and remediate contamination that poses a threat to groundwater, surface water, human health, or the environment nor does not relieve the responsible party of compliance with any other federal, state, or local laws and/or regulations.

Closure Approved by: \_\_\_\_\_ Date: \_\_\_\_\_

Printed Name: \_\_\_\_\_ Title: \_\_\_\_\_



Gio PimaOil <gio@pimaoil.com>

---

## Tomb Raider 1 Liner Inspection

1 message

---

Gio PimaOil <gio@pimaoil.com>

Thu, Jun 9, 2022 at 9:57 AM

To: ocdonline@state.nm.us, Tom Pima Oil <tom@pimaoil.com>

*Good Morning,*

*Pima Environmental would like to notify you that we will be conducting a liner inspection at the Tomb Raider 1 CTB 1 for incident NAPP2127753984. Pima personnel are scheduled to be on site for this inspection event at approximately 8:00 a.m. On Sunday, June 12, 2022. If you have any questions or concerns, please let me know. Thank you.*

--

Gio Gomez  
Environmental Project Manager  
cell-806-782-1151  
Office- 575-964-7740  
**Pima Environmental Services, LLC.**





Pima Environmental Services

**Appendix C**

Liner Inspection Form

Photographic Documentation



Pima Environmental Services, LLC

**Liner Inspection Form**

Company Name: Devon Energy

Site: Tom Raider 1 CTB 1

Lat/Long: 32.338054, -103.733170

NMOCD Incident ID & Incident Date: NRM2014332937 5/04/2020

2-Day Notification Sent: via Email by Gio Gomez 6/20/2022

Inspection Date: 6/22/2022

Liner Type:            Earthen w/liner                      Earthen no liner                      Polystar  
                                  **Steel w/poly liner**                      Steel w/spray epoxy                      No Liner

Other: \_\_\_\_\_

Visualization	Yes	No	Comments
Is there a tear in the liner?		X	
Are there holes in the liner?		X	
Is the liner retaining any fluids?		X	
Does the liner have integrity to contain a leak?	X		

Comments: \_\_\_\_\_

Inspector Name: Ned Rogers                      Inspector Signature: Ned Rogers



# SITE PHOTOGRAPHS DEVON ENERGY – LINER INSPECTION

## TOMB RAIDER 1 CTB 1







**District I**  
 1625 N. French Dr., Hobbs, NM 88240  
 Phone:(575) 393-6161 Fax:(575) 393-0720  
**District II**  
 811 S. First St., Artesia, NM 88210  
 Phone:(575) 748-1283 Fax:(575) 748-9720  
**District III**  
 1000 Rio Brazos Rd., Aztec, NM 87410  
 Phone:(505) 334-6178 Fax:(505) 334-6170  
**District IV**  
 1220 S. St Francis Dr., Santa Fe, NM 87505  
 Phone:(505) 476-3470 Fax:(505) 476-3462

**State of New Mexico**  
**Energy, Minerals and Natural Resources**  
**Oil Conservation Division**  
**1220 S. St Francis Dr.**  
**Santa Fe, NM 87505**

CONDITIONS

Action 138976

**CONDITIONS**

Operator: DEVON ENERGY PRODUCTION COMPANY, LP 333 West Sheridan Ave. Oklahoma City, OK 73102	OGRID: 6137
	Action Number: 138976
	Action Type: [C-141] Release Corrective Action (C-141)

**CONDITIONS**

Created By	Condition	Condition Date
rhamlet	We have received your closure report and final C-141 for Incident #NRM2014332937 TOMB RAIDER 1 CTB 1, thank you. This closure is approved.	11/29/2022