



PO Box 301 | Lovington, NM 88260 | Phone 575.396.2378

**March 14, 2018**

**Attn: Crystal Weaver**

New Mexico Energy, Minerals, & Natural Resources  
Oil Conservation Division, Environmental Bureau – District 2  
811 S. First St.  
Artesia, NM 88210

**RE: Termination Request Report  
XTO Energy Inc. – Big Eddy Unit #74  
UL/B sec. 25 T21S R28E  
API # - 30-015-22839  
2RP-4573**

Ms. Weaver:

XTO Energy Inc. (XTO) has retained Basin Environmental Service Technologies (Basin) to address potential environmental concerns at the above-referenced site.

### **Background and Previous Work**

The site is located approximately eleven and one-half (11.5) miles northeast of Carlsbad, New Mexico at Unit Letter B of Section 25 in Township 21 South of Range 28 East. The longitude of the flare is 32.456770 and the latitude is -104.037534 (Figure 1). This site is located in an area where groundwater can be anticipated to found at a depth greater than two-hundred (200) feet below ground surface (bgs) (Figure 2).

On January 2<sup>nd</sup>, 2018, XTO discovered a release of less than one-half (0.5) barrels (bbl) of crude oil from an exit flare when the dump valves on vessels froze causing fluid to overflow the vessels and exit the flare. The valves have since been repaired. None of the product from the release was recovered. The release impacted an estimated seven-hundred (700) square feet (ft<sup>2</sup>) of pasture. The New Mexico Oil Conservation Division (NMOCD) and Department of Interior – Bureau of Land Management (BLM) were notified of the release on January 2<sup>nd</sup>, 2018, and an initial Release Notification and Corrective Action form (C-141) was submitted to NMOCD January 16<sup>th</sup>, 2018, for approval (Appendix A).

Micro-Blaze® was applied to the impacted area on January 6<sup>th</sup>, 2018. Initial surface and one-foot bgs soil samples were retrieved on March 5<sup>th</sup>, 2018 and submitted to an approved NMOCD approved commercial laboratory for concentration analysis of chloride, Benzene, Toluene, Ethylbenzene, Xylenes (BTEX), and total petroleum hydrocarbons (TPH). The analytical report

indicated that the impacted area was below the NMOCD recommended remediation action levels (RRAL) for BTEX, TPH, and chloride concentrations.

Samples from the XTO, Big Eddy Unit #74 flare release site were analyzed by an NMOCD approved laboratory, and concentrations of chloride, BTEX, and TPH were below the RRAL established for the site (Appendix B). XTO via Basin requests site closure to the Big Eddy Unit #74 flare release site.

Basin appreciates the opportunity to work with you on this project. Please contact me if you have any questions or wish to discuss the site.

Sincerely,



Robbie Runnels  
Project Manager  
Basin Environmental Service Technologies  
(575) 396-2378

Attachments:

Figure 1 – Site Location Map  
Figure 2 – Depth to Groundwater  
Figure 3 - Initial Sampling Data  
Figure 4 – Soil Chemistry Table  
Appendix A – Final C-141  
Appendix B – Laboratory Analysis

cc. Shelly Tucker  
Bureau of Land Management  
620 E. Greene St  
Carlsbad, NM 88220

# Geographic Location

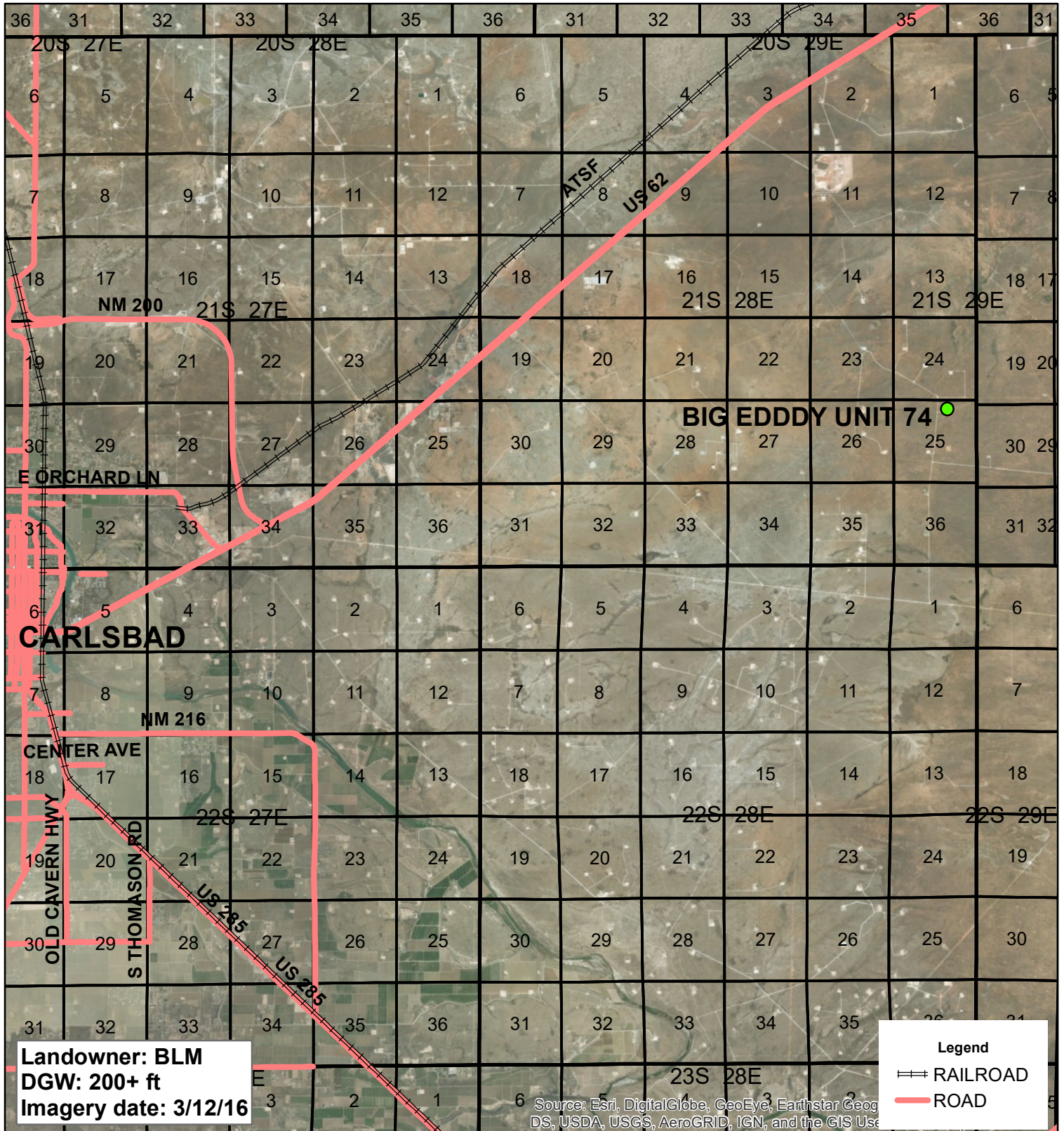

Landowner: BLM  
 DGW: 200+ ft  
 Imagery date: 3/12/16

**Legend**  
  
 RAILROAD  
  
 ROAD

Source: Esri, DigitalGlobe, GeoEye, Earthstar Geographics, CNR AeroGlobe, USDA, USGS, AeroGRID, IGN, and the GIS User Community



**XTO**  
**BIG EDDY UNIT**  
**74 FLARE #2**  
 UL B SECTION 25  
 T-21-S R-28-E  
 EDDY COUNTY, NM

GPS: 32.456770 -104.037534

**Figure 1**

0 1 2  
  
 Miles

Drawing date: 2/5/18  
 Drafted by: T. Grieco





Landowner: BLM  
 DGW: 200+ ft  
 Imagery date: 3/12/16

**Legend**

- PORTABLE FLARE
- ▲ SAMPLE POINT
- WELLHEAD
- IMPACTED AREA



**XTO**  
**BIG EDDY UNIT**  
**74 FLARE #2**

UL B SECTION 25  
 T-21-S R-28-E  
 EDDY COUNTY, NM

GPS: 32.456770 -104.037534

## Figure 3

0 10 20  
 Feet

GPS date: 3/5/18 RR  
 Drawing date: 3/5/18  
 Drafted by: T. Grieco

**TABLE 1**  
**CONCENTRATIONS OF BENZENE, BTEX, TPH & CHLORIDE IN SOIL**  
**XTO**  
**BIG EDDY UNIT #74**  
**EDDY COUNTY, NEW MEXICO**  
**UL B SEC 25, T-21-S, R-28-E**  
**NMOCD REFERENCE #: 2RP-4573**

SAMPLE LOCATION	SAMPLE DEPTH (BGS)	SAMPLE DATE	SOIL STATUS	METHOD: EPA SW 846-8021B, 5030					METHOD: 8015M			TOTAL TPH C <sub>6</sub> -C <sub>36</sub> (mg/Kg)	4500 Cl-B CHLORIDE (mg/Kg)
				BENZENE (mg/Kg)	TOLUENE (mg/Kg)	ETHYL-BENZENE (mg/Kg)	TOTAL XYLENES (mg/Kg)	TOTAL BTEX (mg/Kg)	GRO C <sub>6</sub> -C <sub>10</sub> (mg/Kg)	DRO C <sub>10</sub> -C <sub>28</sub> (mg/Kg)	EXT DRO C <sub>28</sub> -C <sub>36</sub> (mg/Kg)		
SP1 @ Surface	0'	3/5/2018	In-Situ	<0.050	0.087	<0.050	<0.150	<0.300	<10.0	730	191	921	64
SP1 @ 1'	1'	3/5/2018	In-Situ	<0.050	<0.050	<0.050	<0.150	<0.300	<10.0	<10.0	<10.0	<10.0	16
SP2 @ Surface	0'	3/5/2018	In-Situ	<0.050	<0.050	<0.050	<0.150	<0.300	<10.0	810	281	1,091	32
SP2 @ 1'	1'	3/5/2018	In-Situ	<0.050	<0.050	<0.050	<0.150	<0.300	<10.0	<10.0	<10.0	<10.0	32
<b>NMOCD Regulatory Standard</b>				<b>10</b>				<b>50</b>				<b>5,000</b>	<b>600</b>

District I  
1625 N. French Dr., Hobbs, NM 88240  
District II  
811 S. First St., Artesia, NM 88210  
District III  
1000 Rio Brazos Road, Aztec, NM 87410  
District IV  
1220 S. St. Francis Dr., Santa Fe, NM 87505

State of New Mexico  
Energy Minerals and Natural Resources

Form C-141  
Revised April 3, 2017

Oil Conservation Division  
1220 South St. Francis Dr.  
Santa Fe, NM 87505

Submit 1 Copy to appropriate District Office in accordance with 19.15.29 NMAC.

**Release Notification and Corrective Action**

**OPERATOR**

Initial Report  Final Report

Name of Company XTO Energy	Contact Amy Ruth
Address 522 W. Mermod, Suite 704, Carlsbad, NM 88220	Telephone No. 575-887-7329
Facility Name Big Eddy Unit #74	Facility Type Exploration and Production
Surface Owner Federal	Mineral Owner Federal
API No. 30-015-22839	

**LOCATION OF RELEASE**

Unit Letter	Section	Township	Range	Feet from the	North/South Line	Feet from the	East/West Line	County
B	25	21S	28E	585	North	1950	East	Eddy

Latitude 32.456865 Longitude -104.037717 NAD83

**NATURE OF RELEASE**

Type of Release Fire/Crude oil	Volume of Release <0.5 bbl	Volume Recovered 0 bbls
Source of Release Portable Flare Stack	Date and Hour of Occurrence 1/2/18, time unknown	Date and Hour of Discovery 1/2/18, 7:30 a.m.
Was Immediate Notice Given? <input checked="" type="checkbox"/> Yes <input type="checkbox"/> No <input type="checkbox"/> Not Required	If YES, To Whom? Mike Bratcher/Crystal Weaver (NMOCD), Shelly Tucker/Jim Amos (BLM)	
By Whom? Kyle Littrell	Date and Hour 1/2/18, 3:36 p.m. via email	
Was a Watercourse Reached? <input type="checkbox"/> Yes <input checked="" type="checkbox"/> No	If YES, Volume Impacting the Watercourse. N/A	

If a Watercourse was Impacted, Describe Fully.\*

N/A



Describe Cause of Problem and Remedial Action Taken.\*

Dump valves on vessels froze causing fluid to overflow the vessels and exit the flare. The valves were repaired.

Describe Area Affected and Cleanup Action Taken.\*

Micro-Blaze® was applied to the impacted area on January 6<sup>th</sup>, 2018. Initial surface and one-foot bgs soil samples were retrieved on March 5<sup>th</sup>, 2018 and submitted to an approved NMOCD approved commercial laboratory for concentration analysis of chloride, Benzene, Toluene, Ethyl-benzene, Xylenes (BTEX), and total petroleum hydrocarbons (TPH). The analytical report indicated that the impacted area was below the NMOCD recommended remediation action levels (RRAL) for BTEX, TPH, and chloride concentrations.

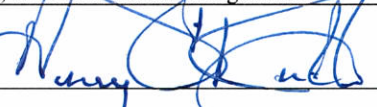
I hereby certify that the information given above is true and complete to the best of my knowledge and understand that pursuant to NMOCD rules and regulations all operators are required to report and/or file certain release notifications and perform corrective actions for releases which may endanger public health or the environment. The acceptance of a C-141 report by the NMOCD marked as "Final Report" does not relieve the operator of liability should their operations have failed to adequately investigate and remediate contamination that pose a threat to ground water, surface water, human health or the environment. In addition, NMOCD acceptance of a C-141 report does not relieve the operator of responsibility for compliance with any other federal, state, or local laws and/or regulations.

Signature: 	<b>OIL CONSERVATION DIVISION</b>	
	Approved by Environmental Specialist: 	
Printed Name: Amy Ruth	Approval Date: 2/28/2023	Expiration Date: N/A
Title: Environmental Coordinator	Conditions of Approval:	
E-mail Address: Amy_Ruth@XTOenergy.com	Attached <input type="checkbox"/>	
Date: 3/14/2018 Phone: 432-661-0571	<div style="border: 2px solid red; padding: 5px; color: red;">                     Based on the dates in the report and the file date, release was closed under the old rules prior to the implementation of 19.15.29 NMAC on 8/14/2018.                 </div>	
* Attach Additional Sheets If Necessary		



PHONE (575) 393-2326 ° 101 E. MARLAND ° HOBBS, NM 88240

---

March 14, 2018

ROBBIE RUNNELS

Basin Environmental Service

P.O. Box 301

Lovington, NM 88260

RE: BIG EDDY

Enclosed are the results of analyses for samples received by the laboratory on 03/07/18 14:35.

Cardinal Laboratories is accredited through Texas NELAP under certificate number T104704398-17-10. Accreditation applies to drinking water, non-potable water and solid and chemical materials. All accredited analytes are denoted by an asterisk (\*). For a complete list of accredited analytes and matrices visit the TCEQ website at [www.tceq.texas.gov/field/qa/lab\\_accred\\_certif.html](http://www.tceq.texas.gov/field/qa/lab_accred_certif.html).

Cardinal Laboratories is accredited through the State of Colorado Department of Public Health and Environment for:

Method EPA 552.2	Haloacetic Acids (HAA-5)
Method EPA 524.2	Total Trihalomethanes (TTHM)
Method EPA 524.4	Regulated VOCs (V1, V2, V3)

Accreditation applies to public drinking water matrices.

This report meets NELAP requirements and is made up of a cover page, analytical results, and a copy of the original chain-of-custody. If you have any questions concerning this report, please feel free to contact me.

Sincerely,

A handwritten signature in black ink that reads "Celey D. Keene".

Celey D. Keene

Lab Director/Quality Manager





PHONE (575) 393-2326 ° 101 E. MARLAND ° HOBBS, NM 88240

**Analytical Results For:**

Basin Environmental Service  
ROBBIE RUNNELS  
P.O. Box 301  
Lovington NM, 88260  
Fax To: (575) 396-1429

Received:	03/07/2018	Sampling Date:	03/05/2018
Reported:	03/14/2018	Sampling Type:	Soil
Project Name:	BIG EDDY	Sampling Condition:	Cool & Intact
Project Number:	UNIT #74 ( 2RP-4573 )	Sample Received By:	Tamara Oldaker
Project Location:	XTO ENERGY - EDDY CO NM		

**Sample ID: SP 1 @ SURFACE (H800679-01)**

BTEX 8021B		mg/kg		Analyzed By: MS					
Analyte	Result	Reporting Limit	Analyzed	Method Blank	BS	% Recovery	True Value QC	RPD	Qualifier
Benzene*	<0.050	0.050	03/12/2018	ND	2.00	100	2.00	1.41	
<b>Toluene*</b>	<b>0.087</b>	0.050	03/12/2018	ND	2.01	100	2.00	1.56	
Ethylbenzene*	<0.050	0.050	03/12/2018	ND	1.97	98.6	2.00	0.932	
Total Xylenes*	<0.150	0.150	03/12/2018	ND	6.06	101	6.00	0.998	
Total BTEX	<0.300	0.300	03/12/2018	ND					

Surrogate: 4-Bromofluorobenzene (PID) 90.6 % 72-148

Chloride, SM4500Cl-B		mg/kg		Analyzed By: AC					
Analyte	Result	Reporting Limit	Analyzed	Method Blank	BS	% Recovery	True Value QC	RPD	Qualifier
<b>Chloride</b>	<b>64.0</b>	16.0	03/09/2018	ND	480	120	400	0.00	

TPH 8015M		mg/kg		Analyzed By: MS					
Analyte	Result	Reporting Limit	Analyzed	Method Blank	BS	% Recovery	True Value QC	RPD	Qualifier
GRO C6-C10*	<10.0	10.0	03/08/2018	ND	207	103	200	1.63	
<b>DRO &gt;C10-C28*</b>	<b>730</b>	10.0	03/08/2018	ND	193	96.7	200	9.28	
<b>EXT DRO &gt;C28-C36</b>	<b>191</b>	10.0	03/08/2018	ND					

Surrogate: 1-Chlorooctane 70.6 % 41-142

Surrogate: 1-Chlorooctadecane 88.1 % 37.6-147

Cardinal Laboratories

\* = Accredited Analyte

PLEASE NOTE: Liability and Damages. Cardinal's liability and client's exclusive remedy for any claim arising, whether based in contract or tort, shall be limited to the amount paid by client for analyses. All claims, including those for negligence and any other cause whatsoever shall be deemed waived unless made in writing and received by Cardinal within thirty (30) days after completion of the applicable service. In no event shall Cardinal be liable for incidental or consequential damages, including, without limitation, business interruptions, loss of use, or loss of profits incurred by client, its subsidiaries, affiliates or successors arising out of or related to the performance of the services hereunder by Cardinal, regardless of whether such claim is based upon any of the above stated reasons or otherwise. Results relate only to the samples identified above. This report shall not be reproduced except in full with written approval of Cardinal Laboratories.

Celey D. Keene, Lab Director/Quality Manager



PHONE (575) 393-2326 ° 101 E. MARLAND ° HOBBS, NM 88240

**Analytical Results For:**

Basin Environmental Service  
 ROBBIE RUNNELS  
 P.O. Box 301  
 Lovington NM, 88260  
 Fax To: (575) 396-1429

Received:	03/07/2018	Sampling Date:	03/05/2018
Reported:	03/14/2018	Sampling Type:	Soil
Project Name:	BIG EDDY	Sampling Condition:	Cool & Intact
Project Number:	UNIT #74 ( 2RP-4573 )	Sample Received By:	Tamara Oldaker
Project Location:	XTO ENERGY - EDDY CO NM		

**Sample ID: SP 1 @ 1' (H800679-02)**

BTEX 8021B		mg/kg		Analyzed By: MS					
Analyte	Result	Reporting Limit	Analyzed	Method Blank	BS	% Recovery	True Value QC	RPD	Qualifier
Benzene*	<0.050	0.050	03/12/2018	ND	2.00	100	2.00	1.41	
Toluene*	<0.050	0.050	03/12/2018	ND	2.01	100	2.00	1.56	
Ethylbenzene*	<0.050	0.050	03/12/2018	ND	1.97	98.6	2.00	0.932	
Total Xylenes*	<0.150	0.150	03/12/2018	ND	6.06	101	6.00	0.998	
Total BTEX	<0.300	0.300	03/12/2018	ND					

Surrogate: 4-Bromofluorobenzene (PID) 93.1 % 72-148

Chloride, SM4500CI-B		mg/kg		Analyzed By: AC					
Analyte	Result	Reporting Limit	Analyzed	Method Blank	BS	% Recovery	True Value QC	RPD	Qualifier
Chloride	16.0	16.0	03/09/2018	ND	480	120	400	0.00	

TPH 8015M		mg/kg		Analyzed By: MS					
Analyte	Result	Reporting Limit	Analyzed	Method Blank	BS	% Recovery	True Value QC	RPD	Qualifier
GRO C6-C10*	<10.0	10.0	03/08/2018	ND	207	103	200	1.63	
DRO >C10-C28*	<10.0	10.0	03/08/2018	ND	193	96.7	200	9.28	
EXT DRO >C28-C36	<10.0	10.0	03/08/2018	ND					

Surrogate: 1-Chlorooctane 100 % 41-142

Surrogate: 1-Chlorooctadecane 84.8 % 37.6-147

Cardinal Laboratories

\*=Accredited Analyte

PLEASE NOTE: Liability and Damages. Cardinal's liability and client's exclusive remedy for any claim arising, whether based in contract or tort, shall be limited to the amount paid by client for analyses. All claims, including those for negligence and any other cause whatsoever shall be deemed waived unless made in writing and received by Cardinal within thirty (30) days after completion of the applicable service. In no event shall Cardinal be liable for incidental or consequential damages, including, without limitation, business interruptions, loss of use, or loss of profits incurred by client, its subsidiaries, affiliates or successors arising out of or related to the performance of the services hereunder by Cardinal, regardless of whether such claim is based upon any of the above stated reasons or otherwise. Results relate only to the samples identified above. This report shall not be reproduced except in full with written approval of Cardinal Laboratories.

Celey D. Keene, Lab Director/Quality Manager



PHONE (575) 393-2326 ° 101 E. MARLAND ° HOBBS, NM 88240

**Analytical Results For:**

Basin Environmental Service  
 ROBBIE RUNNELS  
 P.O. Box 301  
 Lovington NM, 88260  
 Fax To: (575) 396-1429

Received:	03/07/2018	Sampling Date:	03/05/2018
Reported:	03/14/2018	Sampling Type:	Soil
Project Name:	BIG EDDY	Sampling Condition:	Cool & Intact
Project Number:	UNIT #74 ( 2RP-4573 )	Sample Received By:	Tamara Oldaker
Project Location:	XTO ENERGY - EDDY CO NM		

**Sample ID: SP 2 @ SURFACE (H800679-03)**

BTEX 8021B		mg/kg		Analyzed By: MS						
Analyte	Result	Reporting Limit	Analyzed	Method Blank	BS	% Recovery	True Value QC	RPD	Qualifier	
Benzene*	<0.050	0.050	03/12/2018	ND	2.00	100	2.00	1.41		
Toluene*	<0.050	0.050	03/12/2018	ND	2.01	100	2.00	1.56		
Ethylbenzene*	<0.050	0.050	03/12/2018	ND	1.97	98.6	2.00	0.932		
Total Xylenes*	<0.150	0.150	03/12/2018	ND	6.06	101	6.00	0.998		
Total BTEX	<0.300	0.300	03/12/2018	ND						

Surrogate: 4-Bromofluorobenzene (PID) 93.6 % 72-148

Chloride, SM4500CI-B		mg/kg		Analyzed By: AC						
Analyte	Result	Reporting Limit	Analyzed	Method Blank	BS	% Recovery	True Value QC	RPD	Qualifier	
<b>Chloride</b>	<b>32.0</b>	16.0	03/09/2018	ND	480	120	400	0.00		

TPH 8015M		mg/kg		Analyzed By: MS						
Analyte	Result	Reporting Limit	Analyzed	Method Blank	BS	% Recovery	True Value QC	RPD	Qualifier	
GRO C6-C10*	<10.0	10.0	03/08/2018	ND	207	103	200	1.63		
<b>DRO &gt;C10-C28*</b>	<b>810</b>	10.0	03/08/2018	ND	193	96.7	200	9.28		
<b>EXT DRO &gt;C28-C36</b>	<b>281</b>	10.0	03/08/2018	ND						

Surrogate: 1-Chlorooctane 90.0 % 41-142

Surrogate: 1-Chlorooctadecane 113 % 37.6-147

Cardinal Laboratories

\* = Accredited Analyte

PLEASE NOTE: Liability and Damages. Cardinal's liability and client's exclusive remedy for any claim arising, whether based in contract or tort, shall be limited to the amount paid by client for analyses. All claims, including those for negligence and any other cause whatsoever shall be deemed waived unless made in writing and received by Cardinal within thirty (30) days after completion of the applicable service. In no event shall Cardinal be liable for incidental or consequential damages, including, without limitation, business interruptions, loss of use, or loss of profits incurred by client, its subsidiaries, affiliates or successors arising out of or related to the performance of the services hereunder by Cardinal, regardless of whether such claim is based upon any of the above stated reasons or otherwise. Results relate only to the samples identified above. This report shall not be reproduced except in full with written approval of Cardinal Laboratories.

Celey D. Keene, Lab Director/Quality Manager



PHONE (575) 393-2326 ° 101 E. MARLAND ° HOBBS, NM 88240

**Analytical Results For:**

Basin Environmental Service  
 ROBBIE RUNNELS  
 P.O. Box 301  
 Lovington NM, 88260  
 Fax To: (575) 396-1429

Received:	03/07/2018	Sampling Date:	03/05/2018
Reported:	03/14/2018	Sampling Type:	Soil
Project Name:	BIG EDDY	Sampling Condition:	Cool & Intact
Project Number:	UNIT #74 ( 2RP-4573 )	Sample Received By:	Tamara Oldaker
Project Location:	XTO ENERGY - EDDY CO NM		

**Sample ID: SP 2 @ 1' (H800679-04)**

BTEX 8021B		mg/kg		Analyzed By: MS					
Analyte	Result	Reporting Limit	Analyzed	Method Blank	BS	% Recovery	True Value QC	RPD	Qualifier
Benzene*	<0.050	0.050	03/12/2018	ND	2.00	100	2.00	1.41	
Toluene*	<0.050	0.050	03/12/2018	ND	2.01	100	2.00	1.56	
Ethylbenzene*	<0.050	0.050	03/12/2018	ND	1.97	98.6	2.00	0.932	
Total Xylenes*	<0.150	0.150	03/12/2018	ND	6.06	101	6.00	0.998	
Total BTEX	<0.300	0.300	03/12/2018	ND					

Surrogate: 4-Bromofluorobenzene (PID) 93.8 % 72-148

Chloride, SM4500CI-B		mg/kg		Analyzed By: AC					
Analyte	Result	Reporting Limit	Analyzed	Method Blank	BS	% Recovery	True Value QC	RPD	Qualifier
Chloride	32.0	16.0	03/09/2018	ND	432	108	400	0.00	QR-03

TPH 8015M		mg/kg		Analyzed By: MS					
Analyte	Result	Reporting Limit	Analyzed	Method Blank	BS	% Recovery	True Value QC	RPD	Qualifier
GRO C6-C10*	<10.0	10.0	03/08/2018	ND	207	103	200	1.63	
DRO >C10-C28*	<10.0	10.0	03/08/2018	ND	193	96.7	200	9.28	
EXT DRO >C28-C36	<10.0	10.0	03/08/2018	ND					

Surrogate: 1-Chlorooctane 99.3 % 41-142

Surrogate: 1-Chlorooctadecane 84.1 % 37.6-147

Cardinal Laboratories

\*=Accredited Analyte

PLEASE NOTE: Liability and Damages. Cardinal's liability and client's exclusive remedy for any claim arising, whether based in contract or tort, shall be limited to the amount paid by client for analyses. All claims, including those for negligence and any other cause whatsoever shall be deemed waived unless made in writing and received by Cardinal within thirty (30) days after completion of the applicable service. In no event shall Cardinal be liable for incidental or consequential damages, including, without limitation, business interruptions, loss of use, or loss of profits incurred by client, its subsidiaries, affiliates or successors arising out of or related to the performance of the services hereunder by Cardinal, regardless of whether such claim is based upon any of the above stated reasons or otherwise. Results relate only to the samples identified above. This report shall not be reproduced except in full with written approval of Cardinal Laboratories.

Celey D. Keene, Lab Director/Quality Manager



PHONE (575) 393-2326 ° 101 E. MARLAND ° HOBBS, NM 88240

Notes and Definitions

- QR-03            The RPD value for the sample duplicate or MS/MSD was outside of QC acceptance limits due to matrix interference. QC batch accepted based on LCS and/or LCS/D recovery and/or RPD values.
- ND                Analyte NOT DETECTED at or above the reporting limit
- RPD               Relative Percent Difference
- \*\*                 Samples not received at proper temperature of 6°C or below.
- \*\*\*                Insufficient time to reach temperature.
- Chloride by SM4500Cl-B does not require samples be received at or below 6°C
- Samples reported on an as received basis (wet) unless otherwise noted on report

Cardinal Laboratories

\*=Accredited Analyte

PLEASE NOTE: Liability and Damages. Cardinal's liability and client's exclusive remedy for any claim arising, whether based in contract or tort, shall be limited to the amount paid by client for analyses. All claims, including those for negligence and any other cause whatsoever shall be deemed waived unless made in writing and received by Cardinal within thirty (30) days after completion of the applicable service. In no event shall Cardinal be liable for incidental or consequential damages, including, without limitation, business interruptions, loss of use, or loss of profits incurred by client, its subsidiaries, affiliates or successors arising out of or related to the performance of the services hereunder by Cardinal, regardless of whether such claim is based upon any of the above stated reasons or otherwise. Results relate only to the samples identified above. This report shall not be reproduced except in full with written approval of Cardinal Laboratories.

*Celey D. Keene*

Celey D. Keene, Lab Director/Quality Manager



**ARDINAL LABORATORIES**  
 101 East Marland, Hobbs, NM 88240  
 (575) 393-2326 FAX (575) 393-2476

**CHAIN-OF-CUSTODY AND ANALYSIS REQUEST**

**BILL TO**

**ANALYSIS REQUEST**

Company Name: Basin Environmental Service Technologies, LLC  
 Project Manager: Robbie Runnels  
 Address: P.O. Box 301  
 City: Lovington State: NM Zip: 88260  
 Phone #: (575)396-2378 Fax #: (575)396-1429  
 Project #: Project Owner: XTO Energy  
 Project Name: Big Eddy Unit #74 (ZRP-4573)  
 Project Location: Eddy  
 Sampler Name: Robbie Runnels  
 P.O. #: Company: XTO Energy  
 Attn: Amy Ruth  
 Address: City:  
 State: NM Zip: 88260  
 Phone #: Fax #:

Lab I.D.	Sample I.D.	(G)RAB OR (C)OMP.	# CONTAINERS	MATRIX						DATE	TIME	Chloride	TPH (8015M)	HOLD FOR BTEX (8021B)	RUSH	BTEX added 3/12/18 Push Ch
				GROUNDWATER	WASTEWATER	SOIL	OIL	SLUDGE	OTHER :							
H800079	SP1 @ Surface	g	1	X					3/5/18	11:41	X	X	X			
	SP1 @ 1'	g	1	X					3/5/18	11:45	X	X	X			
	SP2 @ Surface	g	1	X					3/5/18	11:50	X	X	X			
	SP2 @ 1'	g	1	X					3/5/18	11:55	X	X	X			

PLEASE NOTE: Liability and Damages: Cardinal's liability and client's exclusive remedy for any claim arising whether based in contract or tort, shall be limited to the amount paid by the client for the analyses. All claims including service. In no event shall Cardinal be liable for incidental or consequential damages, including without limitation, business interruptions, loss of use, or loss of profits incurred by client, its subsidiaries, affiliates or successors arising out of or related to the performance of services hereunder by Cardinal, regardless of whether such claim is based upon any of the above stated reasons or otherwise.

Relinquished By: *[Signature]* Date: 3-7-18 Time: 8:35  
 Received By: *[Signature]* Date: 3-8-18 Time: 9:25

Delivered By: (Circle One) *9.82*  
 Sampler - UPS - Bus - Other: *Consolidated 9.25C*  
 Sample Condition: Cool  Intact   
 Checked By: *[Signature]*

Phone Result:  Yes  No Add'l Phone #: \_\_\_\_\_  
 Fax Result:  Yes  No Add'l Fax #: \_\_\_\_\_  
 REMARKS: \_\_\_\_\_  
 Please email results to pm@basinenv.com, amy\_ruth@xtoenergy.com

FORM-006  
 Revision 1.0

† Cardinal cannot accept verbal changes. Please fax written changes to 575-393-2476

**District I**  
 1625 N. French Dr., Hobbs, NM 88240  
 Phone:(575) 393-6161 Fax:(575) 393-0720

**District II**  
 811 S. First St., Artesia, NM 88210  
 Phone:(575) 748-1283 Fax:(575) 748-9720

**District III**  
 1000 Rio Brazos Rd., Aztec, NM 87410  
 Phone:(505) 334-6178 Fax:(505) 334-6170

**District IV**  
 1220 S. St Francis Dr., Santa Fe, NM 87505  
 Phone:(505) 476-3470 Fax:(505) 476-3462

**State of New Mexico**  
**Energy, Minerals and Natural Resources**  
**Oil Conservation Division**  
**1220 S. St Francis Dr.**  
**Santa Fe, NM 87505**

CONDITIONS

Action 191419

**CONDITIONS**

Operator: XTO PERMIAN OPERATING LLC. 6401 HOLIDAY HILL ROAD MIDLAND, TX 79707	OGRID: 373075
	Action Number: 191419
	Action Type: [IM-SD] Incident File Support Doc (ENV) (IM-BNF)

**CONDITIONS**

Created By	Condition	Condition Date
bhall	Closure approved. Based on the dates in the report and the file date, release was closed under the old rules prior to the implementation of 19.15.29 NMAC on 8/14/2018.	2/28/2023