

Incident ID	NAPP2200551171
District RP	
Facility ID	
Application ID	

Site Assessment/Characterization

This information must be provided to the appropriate district office no later than 90 days after the release discovery date.

What is the shallowest depth to groundwater beneath the area affected by the release?	>105 (ft bgs)
Did this release impact groundwater or surface water?	<input type="checkbox"/> Yes <input checked="" type="checkbox"/> No
Are the lateral extents of the release within 300 feet of a continuously flowing watercourse or any other significant watercourse?	<input type="checkbox"/> Yes <input checked="" type="checkbox"/> No
Are the lateral extents of the release within 200 feet of any lakebed, sinkhole, or playa lake (measured from the ordinary high-water mark)?	<input type="checkbox"/> Yes <input checked="" type="checkbox"/> No
Are the lateral extents of the release within 300 feet of an occupied permanent residence, school, hospital, institution, or church?	<input type="checkbox"/> Yes <input checked="" type="checkbox"/> No
Are the lateral extents of the release within 500 horizontal feet of a spring or a private domestic fresh water well used by less than five households for domestic or stock watering purposes?	<input type="checkbox"/> Yes <input checked="" type="checkbox"/> No
Are the lateral extents of the release within 1000 feet of any other fresh water well or spring?	<input type="checkbox"/> Yes <input checked="" type="checkbox"/> No
Are the lateral extents of the release within incorporated municipal boundaries or within a defined municipal fresh water well field?	<input type="checkbox"/> Yes <input checked="" type="checkbox"/> No
Are the lateral extents of the release within 300 feet of a wetland?	<input type="checkbox"/> Yes <input checked="" type="checkbox"/> No
Are the lateral extents of the release overlying a subsurface mine?	<input type="checkbox"/> Yes <input checked="" type="checkbox"/> No
Are the lateral extents of the release overlying an unstable area such as karst geology?	<input type="checkbox"/> Yes <input checked="" type="checkbox"/> No
Are the lateral extents of the release within a 100-year floodplain?	<input type="checkbox"/> Yes <input checked="" type="checkbox"/> No
Did the release impact areas not on an exploration, development, production, or storage site?	<input type="checkbox"/> Yes <input checked="" type="checkbox"/> No

Attach a comprehensive report (electronic submittals in .pdf format are preferred) demonstrating the lateral and vertical extents of soil contamination associated with the release have been determined. Refer to 19.15.29.11 NMAC for specifics.

Characterization Report Checklist: *Each of the following items must be included in the report.*

- ☒ Scaled site map showing impacted area, surface features, subsurface features, delineation points, and monitoring wells.
- ☐ Field data
- ☒ Data table of soil contaminant concentration data
- ☒ Depth to water determination
- ☒ Determination of water sources and significant watercourses within ½-mile of the lateral extents of the release
- ☒ Boring or excavation logs
- ☒ Photographs including date and GIS information
- ☒ Topographic/Aerial maps
- ☒ Laboratory data including chain of custody

If the site characterization report does not include completed efforts at remediation of the release, the report must include a proposed remediation plan. That plan must include the estimated volume of material to be remediated, the proposed remediation technique, proposed sampling plan and methods, anticipated timelines for beginning and completing the remediation. The closure criteria for a release are contained in Table 1 of 19.15.29.12 NMAC, however, use of the table is modified by site- and release-specific parameters.

Incident ID	NAPP2200551171
District RP	
Facility ID	
Application ID	

I hereby certify that the information given above is true and complete to the best of my knowledge and understand that pursuant to OCD rules and regulations all operators are required to report and/or file certain release notifications and perform corrective actions for releases which may endanger public health or the environment. The acceptance of a C-141 report by the OCD does not relieve the operator of liability should their operations have failed to adequately investigate and remediate contamination that pose a threat to groundwater, surface water, human health or the environment. In addition, OCD acceptance of a C-141 report does not relieve the operator of responsibility for compliance with any other federal, state, or local laws and/or regulations.

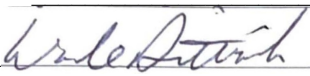
Printed Name: Wade Dittrich Title: Environmental Coordinator
Signature:  Date: 03/15/2023
email: Wade_Dittrich@oxy.com Telephone: 575-390-2828

OCD Only

Received by: Jocelyn Harimon Date: 03/15/2023

Incident ID	NAPP2200551171
District RP	
Facility ID	
Application ID	

Remediation Plan

Remediation Plan Checklist: *Each of the following items must be included in the plan.*

- ☒ Detailed description of proposed remediation technique
- ☒ Scaled sitemap with GPS coordinates showing delineation points
- ☒ Estimated volume of material to be remediated
- ☒ Closure criteria is to Table 1 specifications subject to 19.15.29.12(C)(4) NMAC
- ☒ Proposed schedule for remediation (note if remediation plan timeline is more than 90 days OCD approval is required)

Deferral Requests Only: *Each of the following items must be confirmed as part of any request for deferral of remediation.*

- ☐ Contamination must be in areas immediately under or around production equipment where remediation could cause a major facility deconstruction.
- ☐ Extents of contamination must be fully delineated.
- ☐ Contamination does not cause an imminent risk to human health, the environment, or groundwater.

I hereby certify that the information given above is true and complete to the best of my knowledge and understand that pursuant to OCD rules and regulations all operators are required to report and/or file certain release notifications and perform corrective actions for releases which may endanger public health or the environment. The acceptance of a C-141 report by the OCD does not relieve the operator of liability should their operations have failed to adequately investigate and remediate contamination that pose a threat to groundwater, surface water, human health or the environment. In addition, OCD acceptance of a C-141 report does not relieve the operator of responsibility for compliance with any other federal, state, or local laws and/or regulations.

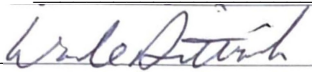
Printed Name: Wade Dittrich Title: Environmental Coordinator
Signature:  Date: 03/15/2023
email: Wade_Dittrich@oxy.com Telephone: 575-390-2828

OCD Only

Received by: Jocelyn Harimon Date: 03/15/2023

☐ Approved ☐ Approved with Attached Conditions of Approval ☐ Denied ☐ Deferral Approved

Signature: _____ Date: _____

Incident ID	NAPP2200551171
District RP	
Facility ID	
Application ID	

Closure

The responsible party must attach information demonstrating they have complied with all applicable closure requirements and any conditions or directives of the OCD. This demonstration should be in the form of a comprehensive report (electronic submittals in .pdf format are preferred) including a scaled site map, sampling diagrams, relevant field notes, photographs of any excavation prior to backfilling, laboratory data including chain of custody documents of final sampling, and a narrative of the remedial activities. Refer to 19.15.29.12 NMAC.

Closure Report Attachment Checklist: *Each of the following items must be included in the closure report.*

- ☒ A scaled site and sampling diagram as described in 19.15.29.11 NMAC
- ☒ Photographs of the remediated site prior to backfill or photos of the liner integrity if applicable (Note: appropriate OCD District office must be notified 2 days prior to liner inspection)
- ☒ Laboratory analyses of final sampling (Note: appropriate ODC District office must be notified 2 days prior to final sampling)
- ☒ Description of remediation activities

I hereby certify that the information given above is true and complete to the best of my knowledge and understand that pursuant to OCD rules and regulations all operators are required to report and/or file certain release notifications and perform corrective actions for releases which may endanger public health or the environment. The acceptance of a C-141 report by the OCD does not relieve the operator of liability should their operations have failed to adequately investigate and remediate contamination that pose a threat to groundwater, surface water, human health or the environment. In addition, OCD acceptance of a C-141 report does not relieve the operator of responsibility for compliance with any other federal, state, or local laws and/or regulations. The responsible party acknowledges they must substantially restore, reclaim, and re-vegetate the impacted surface area to the conditions that existed prior to the release or their final land use in accordance with 19.15.29.13 NMAC including notification to the OCD when reclamation and re-vegetation are complete.

Printed Name: Wade DittrichTitle: Environmental CoordinatorSignature: Date: 03/15/2023email: Wade_Dittrich@oxy.comTelephone: 575-390-2828**OCD Only**Received by: Jocelyn HarimonDate: 03/15/2023

Closure approval by the OCD does not relieve the responsible party of liability should their operations have failed to adequately investigate and remediate contamination that poses a threat to groundwater, surface water, human health, or the environment nor does not relieve the responsible party of compliance with any other federal, state, or local laws and/or regulations.

Closure Approved by: Date: 03/22/2023Printed Name: Jennifer NobuiTitle: Environmental Specialist A

Trinity Oilfield Services & Rentals, LLC



March 15th, 2023

Oil Conservation Division, District I
1625 N. French Drive
Hobbs, NM 88240

Re: **Closure Request**
Taco Cat 27-34 Fed Com #24H
Tracking #: NAPP2200551171

Trinity Oilfield Services (Trinity), on behalf of OXY USA, Inc., hereby submits the following Closure Request in response to a release that occurred at the above-referenced location, and further described below.

Site Information	
Incident ID	NAPP2200551171
Site Name	Taco Cat 27-34 Fed Com #24H
Company	OXY USA, Inc.
County	Lea
ULSTR	A-27-22S-32E
GPS Coordinates (NAD 83)	32.3684937,-103.6582584
Landowner	Federal

HISTORICAL RELEASE BACKGROUND

On 1/5/2022, OXY USA, Inc. reported a release at the Taco Cat 27-34 Fed Com #24H. The release was caused when a Lay Flat Line failed during frac operations. Approximately 37,209 sqft. of the Pad was found to be damp upon initial inspection.

Release Information	
Date of Release	12/29/2021
Type of Release	Produced Water
Source of Release	Equipment Failure
Volume Released – Produced Water	50 bbls
Volume Recovered – Produced Water	0 bbls
Volume Released – Crude Oil	0 bbls
Volume Recovered – Crude Oil	0 bbls
Affected Area – Damp Soil	Pad - Approximately 37,209 sqft.
Site Location Map	Attached

SITE CHARACTERIZATION AND CLOSURE CRITERIA**Depth to Groundwater/Wellhead Protection:**

Data Source	Well Number	Data Date	Depth (ft.)
NM OSE	NA	NA	NA
USGS	NA	NA	NA
Soil Bore	SB-02	4/5/2022	105'

A search of the groundwater well databases maintained by the New Mexico Office of the State Engineer (NMOSE) and the United States Geological Survey (USGS) was conducted to determine if any registered groundwater wells are located within a $\frac{1}{2}$ mile of the release site. The search revealed that Zero (0) wells occurred in the databases that meet the NMOCD criteria for the age of data, the distance of the data point well from the release point, and a data point well having a diagram of construction.

On 04/05/2022, Trinity was onsite to drill a groundwater determination borehole (SB-02) to 105' below ground surface within a $\frac{1}{2}$ mile radius of the incident location. The borehole was left open for 72 hours and checked for the presence of groundwater. As a result, no water was detected at 105' below surface at the borehole location (32.36423, -103.65327). The driller log is attached for reference.

General Site Characterization:

Site Assessment	
Karst Potential	Low
Distance to Watercourse	> 1000 ft.
Within 100 yr Floodplain	No
Pasture Impact	No

A risk-based site assessment/characterization was performed following the New Mexico Oil Conservation Division (NMOCD) Rule (Title 19 Chapter 15 Part 29) for releases on oil and gas development and production in New Mexico (effective August 14, 2018). To summarize the site assessment/characterization evaluation, the affected area has Low potential for cave and karst, and no other receptors (residence, school, hospital, institution, church, mining, municipal, or other ordinance boundaries) were located within the regulatorily promulgated distances from the site.

Closure Criteria:

On-Site & Off-Site 4ft bgs Recommended Remedial Action Levels (RRALs)	
Chlorides	20,000 mg/kg
TPH (GRO and DRO and MRO)	2,500 mg/kg
TPH (GRO and DRO)	1,000 mg/kg
BTEX	50 mg/kg
Benzene	10 mg/kg

A reclamation standard of 600 mg/kg chloride and 100 mg/kg TPH was applied to the top four feet of the pasture area if impacted by the release, per NMAC 19.15.29.13.D (1) for the top four feet of areas that will be reclaimed following remediation.

INITIAL ASSESSMENT AND REMEDIATION ACTIVITIES**Initial Sample Activities:**

Delineation Summary	
Delineation Dates	05/25/2022 - 06/01/2022
Depths Sampled	0' - 3'
Delineation Map	Attached
Laboratory Results	Table 1

All soil samples were placed into laboratory-supplied glassware, labeled, and maintained on ice until delivery to an NMOCD-approved laboratory (Cardinal Laboratories of Hobbs, NM) for the analysis of chloride using Method SM4500 Cl-B, Benzene, Toluene, Ethylbenzene, and Xylenes (BTEX) by EPA Method 8021 B and Total Petroleum Hydrocarbon (TPH) constituents the by EPA 8015M.

Confirmation Activities:

Remediation Summary	
Remediation Dates	12/20/2022 - 02/10/2023
Workplan Approval	At Risk
Confirmation Sample Notification	12/19/2022
Liner Variance Request	None
Deferral Request	None
Depths Excavated	0' - 2'
Area Represented by the required 5-point Confirmation Samples – Floors and Walls	200 sqft.
Total Volume of Excavated Soil	648 yards
Remediation Map	Attached
Laboratory Results	Table 2

Impacted soil within the release margins was excavated and temporarily stockpiled on-site on a 6-mil plastic sheeting, pending final disposition. Unless a Variance Request has been approved, all Floor and On-Site Walls of the excavated area were advanced until laboratory analytical results from confirmation soil samples indicate Chloride, Benzene, BTEX, and TPH concentrations are below the RRAL NMOCD Closure Criteria listed in the Table above, and all Off-Site Wall were advanced to meet reclamation standards. Confirmation soil samples (five-point composites representing no more than 200 sqft. of the excavated area) were collected from the floor and sidewalls.

Upon receiving laboratory analytical data showing that confirmation soil samples from the excavated areas yield results below the selected NMOCD Table 1 Closure Criteria; the impacted soil was transported under manifest to an NMOCD-approved disposal facility and the excavated area was backfilled with locally sourced, non-impacted "like" material.

SITE RECLAMATION AND RESTORATION

Areas affected by the release and the associated remediation activities were restored to a condition that existed before the release to the extent practicable. The affected area was contoured and/or compacted to provide erosion control, stability, and preservation of surface water flow. Affected areas not on production pads and/or lease roads will be reseeded with a prescribed BLM, NMSLO, and/or Private Landowner requested seed mixture during the first favorable growing season following the closure of the site by the applicable regulatory agency.

REQUEST FOR CLOSURE

Supporting Documentation	
C-141 page 6	Signed and Attached
Delineation and Remediation Maps	Attached
Depth to Groundwater Maps and Source	Attached
US NWI Map	Attached
FEMA Flood Hazard Map	Attached
USDA Soil Survey	Attached
Site Photography	Attached
Laboratory Analytics with COCs	Attached

The site has been remediated to meet the standards of Table I of 19.15.29.12 NMAC; therefore, Trinity Oilfield Services respectfully requests that the New Mexico Oil Conservation Division grant closure approval for the referenced release.

Sincerely,



Dan Dunkelberg
Project Manager



Cynthia Jordan
Project Scientist



Cynthia Jordan <cynthia@trinityoilfieldservices.com>

Confirmation Sample Notification - NAPP2200551171 TACO CAT 27-34 FED COM #24H

1 message

Dan Dunkelberg <dan@trinityoilfieldservices.com>

Mon, Dec 19, 2022 at 10:28 AM

To: OCD.Enviro@emnrd.nm.gov

Cc: Josh Halcomb <josh@trinityoilfieldservices.com>, Cynthia Jordan <cynthia@trinityoilfieldservices.com>

This is a notification that Trinity Oilfield Services will conduct confirmation sampling on behalf of OXY USA Inc. at the above referenced site on Wednesday, December 21, 2022 at 9:00 a.m.

Dan Dunkelberg
Environmental Manager



Trinity Oilfield Services & Rentals, LLC
Cell: (575) 602-2403

TABLE 1
CONCENTRATIONS OF BENZENE, BTEX, TPH & CHLORIDE IN SOIL

OXY USA, Inc
TACO CAT 27-34 FED COM #24H
EDDY COUNTY, NEW MEXICO
NMOCD REFERENCE #: NAPP2200551171



SAMPLE LOCATION	SAMPLE DEPTH (BGS)	SAMPLE DATE	SAMPLE TYPE	ON-SITE/ OFF-SITE	SOIL STATUS	CHLORIDE (mg/Kg)	TPH C6-C36 (mg/Kg)	GRO+ DRO (mg/kg)	GRO C6-C10 (mg/Kg)	DRO C10-C28 (mg/Kg)	MRO C28-C36 (mg/Kg)	BENZENE (mg/Kg)	TOTAL BTEX (mg/Kg)
NMOCD Closure Limits						600	100	NE	NE	NE	NE	10	50
Vertical Delineation													
SP - 1 @ SURFACE	0	5/25/2022	Grab	On-Site	Excavated	24,800.00	374.00	344	<10.0	344	30.0	<0.050	<0.300
SP - 1 @ 1'	1	5/25/2022	Grab	On-Site	In-Situ	48.0	<10.0	<10.0	<10.0	<10.0	<10.0	<0.050	<0.300
SP - 2 @ SURFACE	0	5/25/2022	Grab	On-Site	Excavated	16,000.00	518.00	461	<10.0	461	57.0	<0.050	<0.300
SP - 2 @ 1'	1	5/25/2022	Grab	On-Site	In-Situ	176	<10.0	<10.0	<10.0	<10.0	<10.0	<0.050	<0.300
SP - 3 @ SURFACE	0	5/25/2022	Grab	On-Site	Excavated	13,200.00	170.20	144	<10.0	144	26.2	<0.050	<0.300
SP - 3 @ 1'	1	5/25/2022	Grab	On-Site	In-Situ	32.0	<10.0	<10.0	<10.0	<10.0	<10.0	<0.050	<0.300
SP - 4 @ SURFACE	0	5/25/2022	Grab	On-Site	Excavated	7,000.00	202.00	165	<10.0	165	37.0	<0.050	<0.300
SP - 4 @ 1'	1	5/25/2022	Grab	On-Site	In-Situ	48.0	<10.0	<10.0	<10.0	<10.0	<10.0	<0.050	<0.300
SP - 5 @ SURFACE	0	5/25/2022	Grab	On-Site	Excavated	8,000.00	657.70	566	<10.0	566	91.7	<0.050	<0.300
SP - 5 @ 1'	1	5/25/2022	Grab	On-Site	In-Situ	<16.0	<10.0	<10.0	<10.0	<10.0	<10.0	<0.050	<0.300
SP - 6 @ SURFACE	0	5/25/2022	Grab	On-Site	Excavated	4,720.00	1,448.60	1400	<10.0	1400	48.6	<0.050	<0.300
SP - 6 @ 1'	1	5/25/2022	Grab	On-Site	Excavated	32.0	2,201.00	2,201.00	71.0	2130	<10.0	<0.050	0.834
SP - 6 @ 2'	2	5/25/2022	Grab	On-Site	In-Situ	16.0	<10.0	<10.0	<10.0	<10.0	<10.0	<0.050	<0.300
SP - 7 @ SURFACE	0	5/30/2022	Grab	On-Site	Excavated	36,400.00	3,322.90	2,791.90	11.9	2780	531	<0.050	<0.300
SP - 7 @ 1'	1	5/30/2022	Grab	On-Site	In-Situ	48.0	37.40	15.9	<10.0	15.9	21.5	<0.050	<0.300
SP - 8 @ SURFACE	0	5/30/2022	Grab	On-Site	Excavated	24,800.00	1,839.00	1510	<10.0	1510	329	<0.050	<0.300
SP - 8 @ 1'	1	5/30/2022	Grab	On-Site	In-Situ	48.0	<10.0	<10.0	<10.0	<10.0	<10.0	<0.050	<0.300
SP - 9 @ SURFACE	0	5/30/2022	Grab	On-Site	Excavated	38,800.00	1,922.00	1720	<10.0	1720	202	<0.050	<0.300
SP - 9 @ 1'	1	5/30/2022	Grab	On-Site	In-Situ	32.0	<10.0	<10.0	<10.0	<10.0	<10.0	<0.050	<0.300
SP - 10 @ SURFACE	0	5/30/2022	Grab	On-Site	Excavated	58,400.00	1,535.00	1350	<10.0	1350	185	<0.050	<0.300
SP - 10 @ 1'	1	5/30/2022	Grab	On-Site	Excavated	1,150.00	<10.0	<10.0	<10.0	<10.0	<10.0	<0.050	<0.300
SP - 10 @ 2'	2	5/30/2022	Grab	On-Site	Excavated	208	<10.0	<10.0	<10.0	<10.0	<10.0	<0.050	<0.300
SP - 10 @ 3'	3	5/30/2022	Grab	On-Site	In-Situ	32.0	<10.0	<10.0	<10.0	<10.0	<10.0	<0.050	<0.300
SP - 11 @ SURFACE	0	5/31/2022	Grab	On-Site	Excavated	91,200.00	294.50	231	<10.0	231	63.5	<0.050	<0.300
SP - 11 @ 1'	1	5/31/2022	Grab	On-Site	In-Situ	80.0	<10.0	<10.0	<10.0	<10.0	<10.0	<0.050	<0.300
SP - 12 @ SURFACE	0	5/31/2022	Grab	On-Site	Excavated	37,200.00	1,007.70	940	<10.0	940	67.7	<0.050	<0.300
SP - 12 @ 1'	1	5/31/2022	Grab	On-Site	In-Situ	32.0	<10.0	<10.0	<10.0	<10.0	<10.0	<0.050	<0.300
SP - 13 @ SURFACE	0	5/31/2022	Grab	On-Site	Excavated	131,000.00	9,958.70	9,833.70	13.7	9820	125	<0.050	<0.300
SP - 13 @ 1'	1	5/31/2022	Grab	On-Site	Excavated	1,380.00	<10.0	<10.0	<10.0	<10.0	<10.0	<0.050	<0.300
SP - 13 @ 2'	2	5/31/2022	Grab	On-Site	In-Situ	192	<10.0	<10.0	<10.0	<10.0	<10.0	<0.050	<0.300
SP - 14 @ SURFACE	0	5/31/2022	Grab	On-Site	Excavated	11,800.00	4,054.00	3810	<10.0	3810	244	<0.050	<0.300
SP - 14 @ 1'	1	5/31/2022	Grab	On-Site	In-Situ	32.0	<10.0	<10.0	<10.0	<10.0	<10.0	<0.050	<0.300
SP - 15 @ SURFACE	0	5/31/2022	Grab	On-Site	Excavated	8,800.00	4,101.50	3,574.50	14.5	3560	527	<0.050	<0.300
SP - 15 @ 1'	1	5/31/2022	Grab	On-Site	In-Situ	32.0	<10.0	<10.0	<10.0	<10.0	<10.0	<0.050	<0.300
SP - 16 @ SURFACE	0	5/31/2022	Grab	On-Site	Excavated	11,800.00	4,603.80	3,857.80	17.8	3840	746	<0.050	<0.300
SP - 16 @ 1'	1	5/31/2022	Grab	On-Site	In-Situ	16.0	<10.0	<10.0	<10.0	<10.0	<10.0	<0.050	<0.300
SP - 17 @ SURFACE	0	5/31/2022	Grab	On-Site	Excavated	50,400.00	2,659.00	2100	<10.0	2100	559	<0.050	<0.300

TABLE 1
CONCENTRATIONS OF BENZENE, BTEX, TPH & CHLORIDE IN SOIL

OXY USA, Inc
TACO CAT 27-34 FED COM #24H
EDDY COUNTY, NEW MEXICO
NMOCD REFERENCE #: NAPP2200551171



SAMPLE LOCATION	SAMPLE DEPTH (BGS)	SAMPLE DATE	SAMPLE TYPE	ON-SITE/ OFF-SITE	SOIL STATUS	CHLORIDE (mg/Kg)	TPH C6-C36 (mg/Kg)	GRO+ DRO (mg/kg)	GRO C6-C10 (mg/Kg)	DRO C10-C28 (mg/Kg)	MRO C28-C36 (mg/Kg)	BENZENE (mg/Kg)	TOTAL BTEX (mg/Kg)
NMOCD Closure Limits						600	100	NE	NE	NE	NE	10	50
SP - 17 @ 1'	1	5/31/2022	Grab	On-Site	In-Situ	48.0	10.4	<10.0	<10.0	<10.0	10.4	<0.050	<0.300
SP - 18 @ SURFACE	0	5/31/2022	Grab	On-Site	Excavated	30,800.00	4,720.00	3710	<10.0	3710	1010	<0.050	<0.300
SP - 18 @ 1'	1	5/31/2022	Grab	On-Site	In-Situ	48.0	<10.0	<10.0	<10.0	<10.0	<10.0	<0.050	<0.300
SP - 19 @ SURFACE	0	5/31/2022	Grab	On-Site	Excavated	68,000.00	7,870.00	6790	<50.0	6790	1080	<0.050	<0.300
SP - 19 @ 1'	1	5/31/2022	Grab	On-Site	In-Situ	240	<10.0	<10.0	<10.0	<10.0	<10.0	<0.050	<0.300
SP - 20 @ SURFACE	0	5/31/2022	Grab	On-Site	Excavated	60,800.00	9,422.10	8,222.10	72.1	8150	1200	<0.050	<0.300
SP - 20 @ 1'	1	5/31/2022	Grab	On-Site	In-Situ	48.0	<10.0	<10.0	<10.0	<10.0	<10.0	<0.050	<0.300
SP - 21 @ SURFACE	0	6/1/2022	Grab	On-Site	Excavated	57,600.00	1,824.10	1,514.10	14.1	1500	310	<0.050	<0.300
SP - 21 @ 1'	1	6/1/2022	Grab	On-Site	Excavated	176	10.7	<10.0	<10.0	<10.0	10.7	<0.050	<0.300
SP - 21 @ 2'	2	6/1/2022	Grab	On-Site	In-Situ	208	<10.0	<10.0	<10.0	<10.0	<10.0	<0.050	<0.300
Horizontal Delineation													
SP - 1 E @ 1'	1	6/1/2022	Grab	On-Site	In-Situ	48.0	<10.0	<10.0	<10.0	<10.0	<10.0	<0.050	<0.300
SP - 1 S @ 1'	1	6/1/2022	Grab	On-Site	In-Situ	32.0	<10.0	<10.0	<10.0	<10.0	<10.0	<0.050	<0.300
SP - 2 S @ 1'	1	6/1/2022	Grab	On-Site	In-Situ	16.0	<10.0	<10.0	<10.0	<10.0	<10.0	<0.050	<0.300
SP - 3 S @ 1'	1	6/1/2022	Grab	On-Site	In-Situ	16.0	<10.0	<10.0	<10.0	<10.0	<10.0	<0.050	<0.300
SP - 3 W @ 1'	1	6/1/2022	Grab	On-Site	In-Situ	32.0	<10.0	<10.0	<10.0	<10.0	<10.0	<0.050	<0.300
SP - 4 W @ 1'	1	6/1/2022	Grab	On-Site	In-Situ	32.0	<10.0	<10.0	<10.0	<10.0	<10.0	<0.050	<0.300
SP - 5 W @ 1'	1	6/1/2022	Grab	On-Site	In-Situ	32.0	<10.0	<10.0	<10.0	<10.0	<10.0	<0.050	<0.300
SP - 6 W @ 1'	1	6/1/2022	Grab	On-Site	In-Situ	32.0	<10.0	<10.0	<10.0	<10.0	<10.0	<0.050	<0.300
SP - 9 W @ 1'	1	6/1/2022	Grab	On-Site	In-Situ	32.0	<10.0	<10.0	<10.0	<10.0	<10.0	<0.050	<0.300
SP - 10 W @ 1'	1	6/1/2022	Grab	On-Site	In-Situ	16.0	<10.0	<10.0	<10.0	<10.0	<10.0	<0.050	<0.300
SP - 11 W @ 1'	1	6/1/2022	Grab	On-Site	In-Situ	32.0	<10.0	<10.0	<10.0	<10.0	<10.0	<0.050	<0.300
SP - 11 N @ 1'	1	6/1/2022	Grab	On-Site	In-Situ	32.0	<10.0	<10.0	<10.0	<10.0	<10.0	<0.050	<0.300
SP - 12 N @ 1'	1	6/1/2022	Grab	On-Site	In-Situ	16.0	<10.0	<10.0	<10.0	<10.0	<10.0	<0.050	<0.300
SP - 12 E @ 1'	1	6/1/2022	Grab	On-Site	In-Situ	16.0	<10.0	<10.0	<10.0	<10.0	<10.0	<0.050	<0.300
SP - 13 E @ 1'	1	6/1/2022	Grab	On-Site	In-Situ	32.0	<10.0	<10.0	<10.0	<10.0	<10.0	<0.050	<0.300
SP - 14 E @ 1'	1	6/1/2022	Grab	On-Site	In-Situ	32.0	<10.0	<10.0	<10.0	<10.0	<10.0	<0.050	<0.300
SP - 15 N @ 1'	1	6/1/2022	Grab	On-Site	In-Situ	16.0	<10.0	<10.0	<10.0	<10.0	<10.0	<0.050	<0.300
SP - 17 E @ 1'	1	6/1/2022	Grab	On-Site	In-Situ	48.0	<10.0	<10.0	<10.0	<10.0	<10.0	<0.050	<0.300
SP - 18 N @ 1'	1	6/1/2022	Grab	On-Site	In-Situ	16.0	<10.0	<10.0	<10.0	<10.0	<10.0	<0.050	<0.300
SP - 19 N @ 1'	1	6/1/2022	Grab	On-Site	In-Situ	16.0	<10.0	<10.0	<10.0	<10.0	<10.0	<0.050	<0.300
SP - 19 E @ 1'	1	6/1/2022	Grab	On-Site	In-Situ	16.0	<10.0	<10.0	<10.0	<10.0	<10.0	<0.050	<0.300
SP - 20 E @ 1'	1	6/1/2022	Grab	On-Site	In-Situ	16.0	<10.0	<10.0	<10.0	<10.0	<10.0	<0.050	<0.300
SP - 20 S @ 1'	1	6/1/2022	Grab	On-Site	In-Situ	32.0	<10.0	<10.0	<10.0	<10.0	<10.0	<0.050	<0.300
SP - 21 S @ 1'	1	6/1/2022	Grab	On-Site	In-Situ	32.0	<10.0	<10.0	<10.0	<10.0	<10.0	<0.050	<0.300

TABLE 2
CONCENTRATIONS OF BENZENE, BTEX, TPH & CHLORIDE IN SOIL

OXY USA, INC.
TACO CAT 27-34 FED COM #24H
LEA COUNTY, NEW MEXICO
NMOCD REFERENCE #: NAPP2200551171



SAMPLE LOCATION	SAMPLE DEPTH (BGS)	SAMPLE DATE	SAMPLE TYPE	ON-SITE/ OFF-SITE	SOIL STATUS	CHLORIDE (mg/Kg)	TPH C6-C36 (mg/Kg)	GRO+ DRO (mg/kg)	GRO C6-C10 (mg/Kg)	DRO C10-C28 (mg/Kg)	MRO C28-C36 (mg/Kg)	TOTAL BTEX (mg/Kg)	BENZENE (mg/Kg)
NMOCD Closure Limits Pad						20,000	2,500	1,000	NE	NE	NE	50	10
NMOCD Closure Limits Pasture to 4' & Off-Site Walls						600	100	NE	NE	NE	NE	50	10
Remediation Floors													
CF-001-00.0-NA-S	0	12/20/2022	Composite	On-Site	In-Situ	176.00	<10.0	<10.0	<10.0	<10.0	<10.0	<0.300	<0.050
CF-002-00.0-NA-S	0	12/20/2022	Composite	On-Site	In-Situ	240.00	<10.0	<10.0	<10.0	<10.0	<10.0	<0.300	<0.050
CF-003-00.0-NA-S	0	12/20/2022	Composite	On-Site	In-Situ	320.00	<10.0	<10.0	<10.0	<10.0	<10.0	<0.300	<0.050
CF-004-00.0-NA-S	0	12/20/2022	Composite	On-Site	In-Situ	288.00	<10.0	<10.0	<10.0	<10.0	<10.0	<0.300	<0.050
CF-005-00.0-NA-S	0	12/20/2022	Composite	On-Site	In-Situ	208.00	<10.0	<10.0	<10.0	<10.0	<10.0	<0.300	<0.050
CF-006-00.0-NA-S	0	12/20/2022	Composite	On-Site	In-Situ	896.00	<10.0	<10.0	<10.0	<10.0	<10.0	<0.300	<0.050
CF-007-00.0-NA-S	0	12/20/2022	Composite	On-Site	In-Situ	288.00	<10.0	<10.0	<10.0	<10.0	<10.0	<0.300	<0.050
CF-008-00.0-NA-S	0	12/20/2022	Composite	On-Site	In-Situ	944.00	<10.0	<10.0	<10.0	<10.0	<10.0	<0.300	<0.050
CF-009-00.0-NA-S	0	12/20/2022	Composite	On-Site	In-Situ	592.00	<10.0	<10.0	<10.0	<10.0	<10.0	<0.300	<0.050
CF-010-00.0-NA-S	0	12/20/2022	Composite	On-Site	In-Situ	736.00	<10.0	<10.0	<10.0	<10.0	<10.0	<0.300	<0.050
CF-011-00.0-NA-S	0	12/20/2022	Composite	On-Site	In-Situ	1,300.00	<10.0	<10.0	<10.0	<10.0	<10.0	<0.300	<0.050
CF-012-00.0-NA-S	0	12/20/2022	Composite	On-Site	In-Situ	1,650.00	<10.0	<10.0	<10.0	<10.0	<10.0	<0.300	<0.050
CF-013-00.0-NA-S	0	12/20/2022	Composite	On-Site	In-Situ	1,220.00	68.80	54.20	<10.0	54.20	14.60	<0.300	<0.050
CF-014-00.0-NA-S	0	12/20/2022	Composite	On-Site	In-Situ	96.00	<10.0	<10.0	<10.0	<10.0	<10.0	<0.300	<0.050
CF-015-00.0-NA-S	0	12/20/2022	Composite	On-Site	In-Situ	576.00	15.80	15.80	<10.0	15.80	<10.0	<0.300	<0.050
CF-016-00.0-NA-S	0	12/26/2022	Composite	On-Site	In-Situ	3,520.00	21.50	21.50	<10.0	21.50	<10.0	<0.300	<0.050
CF-017-00.0-NA-S	0	12/26/2022	Composite	On-Site	In-Situ	1,740.00	<10.0	<10.0	<10.0	<10.0	<10.0	<0.300	<0.050
CF-018-00.0-NA-S	0	12/26/2022	Composite	On-Site	In-Situ	1,880.00	78.70	57.30	<10.0	57.30	21.40	<0.300	<0.050
CF-019-00.0-NA-S	0	12/26/2022	Composite	On-Site	In-Situ	3,120.00	336.30	247.00	<10.0	247.00	89.30	<0.300	<0.050
CF-020-00.0-NA-S	0	12/26/2022	Composite	On-Site	In-Situ	5,600.00	232.40	181.00	<10.0	181.00	51.40	<0.300	<0.050
CF-021-00.0-NA-S	0	12/26/2022	Composite	On-Site	In-Situ	2,400.00	332.20	256.00	<10.0	256.00	76.20	<0.300	<0.050
CF-022-00.0-NA-S	0	12/26/2022	Composite	On-Site	In-Situ	1,040.00	24.50	24.50	<10.0	24.50	<10.0	<0.300	<0.050
CF-023-00.0-NA-S	0	12/26/2022	Composite	On-Site	In-Situ	2,240.00	120.90	107.00	<10.0	107.00	13.90	<0.300	<0.050
CF-024-00.0-NA-S	0	12/26/2022	Composite	On-Site	In-Situ	3,320.00	217.50	167.00	<10.0	167.00	50.50	<0.300	<0.050
CF-025-00.0-NA-S	0	12/26/2022	Composite	On-Site	In-Situ	5,920.00	65.10	65.10	<10.0	65.10	<10.0	<0.300	<0.050
CF-026-00.0-NA-S	0	12/26/2022	Composite	On-Site	In-Situ	7,680.00	10.80	10.80	<10.0	10.80	<10.0	<0.300	<0.050
CF-027-00.0-NA-S	0	12/26/2022	Composite	On-Site	In-Situ	7,360.00	28.80	28.80	<10.0	28.80	<10.0	<0.300	<0.050
CF-028-00.0-NA-S	0	12/26/2022	Composite	On-Site	In-Situ	2,720.00	28.20	28.20	<10.0	28.20	<10.0	<0.300	<0.050
CF-029-00.0-NA-S	0	12/26/2022	Composite	On-Site	In-Situ	3,200.00	200.80	189.00	<10.0	189.00	11.80	<0.300	<0.050

TABLE 2
CONCENTRATIONS OF BENZENE, BTEX, TPH & CHLORIDE IN SOIL

OXY USA, INC.
TACO CAT 27-34 FED COM #24H
LEA COUNTY, NEW MEXICO
NMOCD REFERENCE #: NAPP2200551171



SAMPLE LOCATION	SAMPLE DEPTH (BGS)	SAMPLE DATE	SAMPLE TYPE	ON-SITE/ OFF-SITE	SOIL STATUS	CHLORIDE (mg/Kg)	TPH C6-C36 (mg/Kg)	GRO+ DRO (mg/kg)	GRO C6-C10 (mg/Kg)	DRO C10-C28 (mg/Kg)	MRO C28-C36 (mg/Kg)	TOTAL BTEX (mg/Kg)	BENZENE (mg/Kg)
NMOCD Closure Limits Pad						20,000	2,500	1,000	NE	NE	NE	50	10
NMOCD Closure Limits Pasture to 4' & Off-Site Walls						600	100	NE	NE	NE	NE	50	10
CF-030-00.0-NA-S	0	12/26/2022	Composite	On-Site	In-Situ	6,080.00	64.70	64.70	<10.0	64.70	<10.0	<0.300	<0.050
CF-031-00.0-NA-S	0	12/26/2022	Composite	On-Site	In-Situ	4,640.00	221.80	202.00	<10.0	202.00	19.80	<0.300	<0.050
CF-032-00.0-NA-S	0	12/26/2022	Composite	On-Site	In-Situ	4,640.00	375.70	328.00	<10.0	328.00	47.70	<0.300	<0.050
CF-033-00.0-NA-S	0	12/26/2022	Composite	On-Site	Excavated	4,880.00	1,580.30	1,412.30	12.30	1,400.00	168.00	<0.300	<0.050
CF-033-00.5-NA-S	0.5	1/19/2023	Composite	On-Site	In-Situ	1,580.00	43.50	43.50	<10.0	43.50	<10.0	<0.300	<0.050
CF-034-00.0-NA-S	0	12/26/2022	Composite	On-Site	In-Situ	5,840.00	147.00	147.00	<10.0	147.00	<10.0	<0.300	<0.050
CF-035-00.0-NA-S	0	12/26/2022	Composite	On-Site	In-Situ	2,240.00	745.80	660.00	<10.0	660.00	85.80	<0.300	<0.050
CF-036-00.0-NA-S	0	12/26/2022	Composite	On-Site	In-Situ	3,080.00	229.60	210.00	<10.0	210.00	19.60	<0.300	<0.050
CF-037-00.0-NA-S	0	12/26/2022	Composite	On-Site	In-Situ	4,200.00	218.40	199.00	<10.0	199.00	19.40	<0.300	<0.050
CF-038-00.0-NA-S	0	12/26/2022	Composite	On-Site	In-Situ	5,600.00	124.60	112.00	<10.0	112.00	12.60	<0.300	<0.050
CF-039-00.0-NA-S	0	12/26/2022	Composite	On-Site	In-Situ	5,360.00	190.50	174.00	<10.0	174.00	16.50	<0.300	<0.050
CF-040-00.0-NA-S	0	12/26/2022	Composite	On-Site	In-Situ	3,120.00	159.20	114.00	<10.0	114.00	45.20	<0.300	<0.050
CF-041-00.0-NA-S	0	12/26/2022	Composite	On-Site	In-Situ	2,720.00	832.00	236.00	<10.0	236.00	596.00	<0.300	<0.050
CF-042-00.0-NA-S	0	12/26/2022	Composite	On-Site	In-Situ	1,000.00	256.10	190.00	<10.0	190.00	66.10	<0.300	<0.050
CF-043-00.0-NA-S	0	12/26/2022	Composite	On-Site	In-Situ	1,920.00	91.30	91.30	<10.0	91.30	<10.0	<0.300	<0.050
CF-044-00.0-NA-S	0	12/26/2022	Composite	On-Site	In-Situ	1,560.00	238.80	217.00	<10.0	217.00	21.80	<0.300	<0.050
CF-045-00.0-NA-S	0	12/26/2022	Composite	On-Site	In-Situ	2,440.00	403.50	368.00	<10.0	368.00	35.50	<0.300	<0.050
CF-046-00.0-NA-S	0	12/26/2022	Composite	On-Site	In-Situ	1,960.00	229.60	206.00	<10.0	206.00	23.60	<0.300	<0.050
CF-047-00.0-NA-S	0	12/26/2022	Composite	On-Site	In-Situ	1,800.00	352.60	324.00	<10.0	324.00	28.60	<0.300	<0.050
CF-048-00.0-NA-S	0	12/26/2022	Composite	On-Site	In-Situ	2,120.00	291.90	251.00	<10.0	251.00	40.90	<0.300	<0.050
CF-049-00.0-NA-S	0	12/27/2022	Composite	On-Site	In-Situ	3,200.00	361.70	323.00	<10.0	323.00	38.70	<0.300	<0.050
CF-050-00.0-NA-S	0	12/27/2022	Composite	On-Site	In-Situ	6,400.00	275.20	242.00	<10.0	242.00	33.20	<0.300	<0.050
CF-051-00.0-NA-S	0	12/27/2022	Composite	On-Site	In-Situ	4,240.00	534.80	475.00	<10.0	475.00	59.80	<0.300	<0.050
CF-052-00.0-NA-S	0	12/27/2022	Composite	On-Site	In-Situ	3,200.00	242.10	206.00	<10.0	206.00	36.10	<0.300	<0.050
CF-053-00.0-NA-S	0	12/27/2022	Composite	On-Site	Excavated	2,720.00	2,328.00	1,510.00	<10.0	1,510.00	818.00	<0.300	<0.050
CF-053-00.5-NA-S	0.5	1/19/2023	Composite	On-Site	In-Situ	1,280.00	158.50	123.00	<10.0	123.00	35.50	<0.300	<0.050
CF-054-00.0-NA-S	0	12/27/2022	Composite	On-Site	Excavated	1,800.00	3,200.00	2,350.00	<10.0	2,350.00	850.00	<0.300	<0.050
CF-054-00.5-NA-S	0.5	1/19/2023	Composite	On-Site	In-Situ	1,960.00	176.00	164.00	<10.0	164.00	12.00	<0.300	<0.050
CF-055-00.0-NA-S	0	12/27/2022	Composite	On-Site	Excavated	3,760.00	6,590.10	4,590.10	10.10	4,580.00	2,000.00	<0.300	<0.050
CF-055-00.5-NA-S	0.5	1/19/2023	Composite	On-Site	In-Situ	2,520.00	183.90	149.00	<10.0	149.00	34.90	<0.300	<0.050

TABLE 2
CONCENTRATIONS OF BENZENE, BTEX, TPH & CHLORIDE IN SOIL

OXY USA, INC.
TACO CAT 27-34 FED COM #24H
LEA COUNTY, NEW MEXICO
NMOCD REFERENCE #: NAPP2200551171



SAMPLE LOCATION	SAMPLE DEPTH (BGS)	SAMPLE DATE	SAMPLE TYPE	ON-SITE/ OFF-SITE	SOIL STATUS	CHLORIDE (mg/Kg)	TPH C6-C36 (mg/Kg)	GRO+ DRO (mg/kg)	GRO C6-C10 (mg/Kg)	DRO C10-C28 (mg/Kg)	MRO C28-C36 (mg/Kg)	TOTAL BTEX (mg/Kg)	BENZENE (mg/Kg)
NMOCD Closure Limits Pad						20,000	2,500	1,000	NE	NE	NE	50	10
NMOCD Closure Limits Pasture to 4' & Off-Site Walls						600	100	NE	NE	NE	NE	50	10
CF-056-00.0-NA-S	0	12/27/2022	Composite	On-Site	Excavated	8,240.00	3,582.80	3,048.80	18.80	3,030.00	534.00	<0.300	<0.050
CF-056-00.5-NA-S	0.5	1/19/2023	Composite	On-Site	In-Situ	2,440.00	521.90	486.00	<10.0	486.00	35.90	<0.300	<0.050
CF-057-00.0-NA-S	0	12/27/2022	Composite	On-Site	Excavated	6,960.00	1,573.00	1,320.00	<10.0	1,320.00	253.00	<0.300	<0.050
CF-057-00.5-NA-S	0.5	1/19/2023	Composite	On-Site	In-Situ	1,420.00	126.00	126.00	<10.0	126.00	<10.0	<0.300	<0.050
CF-058-00.0-NA-S	0	12/27/2022	Composite	On-Site	In-Situ	5,200.00	848.00	687.00	<10.0	687.00	161.00	<0.300	<0.050
CF-059-00.0-NA-S	0	12/27/2022	Composite	On-Site	In-Situ	5,520.00	735.00	597.00	<10.0	597.00	138.00	<0.300	<0.050
CF-060-00.0-NA-S	0	12/27/2022	Composite	On-Site	Excavated	4,320.00	1,959.50	1,660.50	10.50	1,650.00	299.00	<0.300	<0.050
CF-060-00.5-NA-S	0.5	1/19/2023	Composite	On-Site	In-Situ	1,970.00	<10.0	<10.0	<10.0	<10.0	<10.0	<0.300	<0.050
CF-061-00.0-NA-S	0	1/12/2023	Composite	On-Site	In-Situ	5,600.00	426.70	376.00	<10.0	376.00	50.70	<0.300	<0.050
CF-062-00.0-NA-S	0	1/12/2023	Composite	On-Site	Excavated	14,600.00	1,196.00	1,080.00	<10.0	1,080.00	116.00	<0.300	<0.050
CF-062-00.5-NA-S	0.5	1/19/2023	Composite	On-Site	In-Situ	3,480.00	224.50	214.00	<10.0	214.00	10.50	<0.300	<0.050
CF-063-00.0-NA-S	0	1/12/2023	Composite	On-Site	Excavated	17,600.00	4,330.70	3,826.70	16.70	3,810.00	504.00	<0.300	<0.050
CF-063-00.5-NA-S	0.5	1/19/2023	Composite	On-Site	In-Situ	4,200.00	220.40	209.00	<10.0	209.00	11.40	<0.300	<0.050
CF-064-00.3-NA-S	0.3	1/12/2023	Composite	On-Site	In-Situ	672.00	<10.0	<10.0	<10.0	<10.0	<10.0	<0.300	<0.050
CF-065-00.3-NA-S	0.3	1/12/2023	Composite	On-Site	In-Situ	992.00	<10.0	<10.0	<10.0	<10.0	<10.0	<0.300	<0.050
CF-066-00.0-NA-S	0	1/19/2023	Composite	On-Site	In-Situ	4,080.00	115.00	115.00	<10.0	115.00	<10.0	<0.300	<0.050
CF-067-00.3-NA-S	0.3	1/17/2023	Composite	On-Site	In-Situ	4,640.00	303.90	282.00	<10.0	282.00	21.90	<0.300	<0.050
CF-068-00.3-NA-S	0.3	1/12/2023	Composite	On-Site	In-Situ	1,280.00	55.70	55.70	<10.0	55.70	<10.0	<0.300	<0.050
CF-069-00.0-NA-S	0	1/19/2023	Composite	On-Site	In-Situ	1,920.00	333.50	289.00	<10.0	289.00	44.50	<0.300	<0.050
CF-070-00.3-NA-S	0.3	1/17/2023	Composite	On-Site	In-Situ	3,600.00	946.00	827.00	<10.0	827.00	119.00	<0.300	<0.050
CF-071-00.3-NA-S	0.3	1/17/2023	Composite	On-Site	In-Situ	2,720.00	207.20	192.00	<10.0	192.00	15.20	<0.300	<0.050
CF-072-00.3-NA-S	0.3	1/17/2023	Composite	On-Site	In-Situ	2,720.00	143.00	143.00	<10.0	143.00	<10.0	<0.300	<0.050
CF-073-00.0-NA-S	0	1/12/2023	Composite	On-Site	In-Situ	4,560.00	205.40	184.00	<10.0	184.00	21.40	<0.300	<0.050
CF-074-00.0-NA-S	0	1/12/2023	Composite	On-Site	In-Situ	2,520.00	703.00	530.00	<10.0	530.00	173.00	<0.300	<0.050
CF-075-00.0-NA-S	0	1/12/2023	Composite	On-Site	In-Situ	9,330.00	252.80	223.00	<10.0	223.00	29.80	<0.300	<0.050
CF-076-00.0-NA-S	0	1/12/2023	Composite	On-Site	In-Situ	11,800.00	241.70	205.00	<10.0	205.00	36.70	<0.300	<0.050
CF-077-00.0-NA-S	0	1/12/2023	Composite	On-Site	Excavated	20,000.00	276.60	237.00	<10.0	237.00	39.60	<0.300	<0.050
CF-077-00.3-NA-S	0.3	1/19/2023	Composite	On-Site	In-Situ	9,360.00	201.70	162.00	<10.0	162.00	39.70	<0.300	<0.050
CF-078-00.0-NA-S	0	1/12/2023	Composite	On-Site	In-Situ	11,000.00	144.90	120.00	<10.0	120.00	24.90	<0.300	<0.050
CF-079-00.0-NA-S	0	1/16/2023	Composite	On-Site	In-Situ	1,550.00	91.70	80.50	<10.0	80.50	11.20	<0.300	<0.050

TABLE 2
CONCENTRATIONS OF BENZENE, BTEX, TPH & CHLORIDE IN SOIL

OXY USA, INC.
TACO CAT 27-34 FED COM #24H
LEA COUNTY, NEW MEXICO
NMOCD REFERENCE #: NAPP2200551171



SAMPLE LOCATION	SAMPLE DEPTH (BGS)	SAMPLE DATE	SAMPLE TYPE	ON-SITE/ OFF-SITE	SOIL STATUS	CHLORIDE (mg/Kg)	TPH C6-C36 (mg/Kg)	GRO+ DRO (mg/kg)	GRO C6-C10 (mg/Kg)	DRO C10-C28 (mg/Kg)	MRO C28-C36 (mg/Kg)	TOTAL BTEX (mg/Kg)	BENZENE (mg/Kg)
NMOCD Closure Limits Pad						20,000	2,500	1,000	NE	NE	NE	50	10
NMOCD Closure Limits Pasture to 4' & Off-Site Walls						600	100	NE	NE	NE	NE	50	10
CF-080-00.0-NA-S	0	1/16/2023	Composite	On-Site	In-Situ	2,800.00	194.80	149.00	<10.0	149.00	45.80	<0.300	<0.050
CF-081-00.0-NA-S	0	1/16/2023	Composite	On-Site	In-Situ	4,600.00	230.20	162.00	<10.0	162.00	68.20	<0.300	<0.050
CF-082-00.3-NA-S	0.3	1/16/2023	Composite	On-Site	In-Situ	6,800.00	507.00	386.00	<10.0	386.00	121.00	<0.300	<0.050
CF-083-00.3-NA-S	0.3	1/16/2023	Composite	On-Site	In-Situ	5,200.00	329.00	247.00	<10.0	247.00	82.00	<0.300	<0.050
CF-084-00.0-NA-S	0	1/16/2023	Composite	On-Site	In-Situ	5,680.00	502.00	379.00	<10.0	379.00	123.00	<0.300	<0.050
CF-085-00.0-NA-S	0	1/16/2023	Composite	On-Site	In-Situ	9,860.00	178.00	149.00	<10.0	149.00	29.00	<0.300	<0.050
CF-086-00.3-NA-S	0.3	1/16/2023	Composite	On-Site	In-Situ	5,200.00	634.00	249.00	<10.0	249.00	385.00	<0.300	<0.050
CF-087-00.0-NA-S	0	1/16/2023	Composite	On-Site	In-Situ	6,660.00	409.00	302.00	<10.0	302.00	107.00	<0.300	<0.050
CF-088-00.0-NA-S	0	1/16/2023	Composite	On-Site	In-Situ	14,400.00	729.00	238.00	<10.0	238.00	491.00	<0.300	<0.050
CF-089-00.0-NA-S	0	1/16/2023	Composite	On-Site	In-Situ	4,930.00	861.00	364.00	<10.0	364.00	497.00	<0.300	<0.050
CF-090-00.0-NA-S	0	1/16/2023	Composite	On-Site	In-Situ	4,640.00	476.00	242.00	<10.0	242.00	234.00	<0.300	<0.050
CF-091-00.0-NA-S	0	1/16/2023	Composite	On-Site	In-Situ	2,400.00	129.80	91.00	<10.0	91.00	38.80	<0.300	<0.050
CF-092-00.0-NA-S	0	1/16/2023	Composite	On-Site	In-Situ	2,800.00	110.60	85.00	<10.0	85.00	25.60	<0.300	<0.050
CF-093-00.0-NA-S	0	1/16/2023	Composite	On-Site	In-Situ	7,760.00	128.30	107.00	<10.0	107.00	21.30	<0.300	<0.050
CF-094-00.3-NA-S	0.3	1/17/2023	Composite	On-Site	In-Situ	2,880.00	211.00	211.00	<10.0	211.00	<10.0	<0.300	<0.050
CF-095-00.3-NA-S	0.3	1/17/2023	Composite	On-Site	Excavated	2,920.00	1,182.20	1,083.70	13.70	1,070.00	98.50	<0.300	<0.050
CF-095-01.0-NA-S	1	1/26/2023	Composite	On-Site	In-Situ	176.00	<10.0	<10.0	<10.0	<10.0	<10.0	<0.300	<0.050
CF-096-00.3-NA-S	0.3	1/17/2023	Composite	On-Site	Excavated	2,440.00	3,365.50	3,101.50	31.50	3,070.00	264.00	<0.300	<0.050
CF-096-01.0-NA-S	1	1/26/2023	Composite	On-Site	In-Situ	80.00	<10.0	<10.0	<10.0	<10.0	<10.0	<0.300	<0.050
CF-097-00.3-NA-S	0.3	1/17/2023	Composite	On-Site	In-Situ	1,880.00	390.30	307.00	<10.0	307.00	83.30	<0.300	<0.050
CF-098-00.3-NA-S	0.3	1/17/2023	Composite	On-Site	Excavated	1,840.00	6,771.60	6,232.60	62.60	6,170.00	539.00	<0.300	<0.050
CF-098-01.0-NA-S	1	1/26/2023	Composite	On-Site	In-Situ	64.00	<10.0	<10.0	<10.0	<10.0	<10.0	<0.300	<0.050
CF-099-00.3-NA-S	0.3	1/17/2023	Composite	On-Site	Excavated	4,000.00	1,365.60	1,266.60	16.60	1,250.00	99.00	<0.300	<0.050
CF-099-01.0-NA-S	1	1/26/2023	Composite	On-Site	In-Situ	736.00	<10.0	<10.0	<10.0	<10.0	<10.0	<0.300	<0.050
CF-100-00.3-NA-S	0.3	1/17/2023	Composite	On-Site	In-Situ	3,280.00	724.90	681.10	11.10	670.00	43.80	<0.300	<0.050
CF-101-00.3-NA-S	0.3	1/17/2023	Composite	On-Site	Excavated	3,840.00	2,355.80	2,194.80	24.80	2,170.00	161.00	<0.300	<0.050
CF-101-01.0-NA-S	1	1/26/2023	Composite	On-Site	In-Situ	1,060.00	<10.0	<10.0	<10.0	<10.0	<10.0	<0.300	<0.050
CF-102-00.3-NA-S	0.3	1/17/2023	Composite	On-Site	Excavated	3,480.00	7,094.40	6,586.40	66.40	6,520.00	508.00	<0.300	<0.050
CF-102-01.0-NA-S	1	1/26/2023	Composite	On-Site	In-Situ	160.00	<10.0	<10.0	<10.0	<10.0	<10.0	<0.300	<0.050
CF-103-00.3-NA-S	0.3	1/17/2023	Composite	On-Site	Excavated	1,570.00	5,311.60	4,920.60	50.60	4,870.00	391.00	<0.300	<0.050

TABLE 2
CONCENTRATIONS OF BENZENE, BTEX, TPH & CHLORIDE IN SOIL

OXY USA, INC.
TACO CAT 27-34 FED COM #24H
LEA COUNTY, NEW MEXICO
NMOCD REFERENCE #: NAPP2200551171



SAMPLE LOCATION	SAMPLE DEPTH (BGS)	SAMPLE DATE	SAMPLE TYPE	ON-SITE/ OFF-SITE	SOIL STATUS	CHLORIDE (mg/Kg)	TPH C6-C36 (mg/Kg)	GRO+ DRO (mg/kg)	GRO C6-C10 (mg/Kg)	DRO C10-C28 (mg/Kg)	MRO C28-C36 (mg/Kg)	TOTAL BTEX (mg/Kg)	BENZENE (mg/Kg)
NMOCD Closure Limits Pad						20,000	2,500	1,000	NE	NE	NE	50	10
NMOCD Closure Limits Pasture to 4' & Off-Site Walls						600	100	NE	NE	NE	NE	50	10
CF-103-01.0-NA-S	1	1/26/2023	Composite	On-Site	In-Situ	64.00	<10.0	<10.0	<10.0	<10.0	<10.0	<0.300	<0.050
CF-104-00.3-NA-S	0.3	1/17/2023	Composite	On-Site	In-Situ	1,180.00	125.60	111.00	<10.0	111.00	14.60	<0.300	<0.050
CF-105-00.3-NA-S	0.3	1/17/2023	Composite	On-Site	In-Situ	976.00	29.60	29.60	<10.0	29.60	<10.0	<0.300	<0.050
CF-106-00.0-NA-S	0	1/19/2023	Composite	On-Site	In-Situ	5,520.00	473.60	426.00	<10.0	426.00	47.60	<0.300	<0.050
CF-107-00.0-NA-S	0	1/19/2023	Composite	On-Site	In-Situ	2,960.00	463.70	404.00	<10.0	404.00	59.70	<0.300	<0.050
CF-108-00.0-NA-S	0	1/19/2023	Composite	On-Site	In-Situ	3,960.00	427.60	372.00	<10.0	372.00	55.60	<0.300	<0.050
CF-109-00.0-NA-S	0	1/19/2023	Composite	On-Site	In-Situ	2,080.00	464.10	410.00	<10.0	410.00	54.10	<0.300	<0.050
CF-110-00.0-NA-S	0	1/19/2023	Composite	On-Site	In-Situ	2,120.00	618.90	563.00	<10.0	563.00	55.90	<0.300	<0.050
CF-111-00.0-NA-S	0	1/19/2023	Composite	On-Site	Excavated	2,000.00	1,814.00	1,680.00	<10.0	1,680.00	134.00	<0.300	<0.050
CF-111-01.0-NA-S	1	2/10/2023	Composite	On-Site	In-Situ	80.00	<10.0	<10.0	<10.0	<10.0	<10.0	<0.300	<0.050
CF-112-00.0-NA-S	0	1/19/2023	Composite	On-Site	Excavated	2,960.00	1,914.00	1,800.00	<10.0	1,800.00	114.00	<0.300	<0.050
CF-112-01.0-NA-S	1	2/10/2023	Composite	On-Site	In-Situ	160.00	<10.0	<10.0	<10.0	<10.0	<10.0	<0.300	<0.050
CF-113-00.0-NA-S	0	1/19/2023	Composite	On-Site	Excavated	2,720.00	2,133.60	2,050.00	<10.0	2,050.00	83.60	<0.300	<0.050
CF-113-01.0-NA-S	1	2/10/2023	Composite	On-Site	In-Situ	160.00	<10.0	<10.0	<10.0	<10.0	<10.0	<0.300	<0.050
CF-114-00.0-NA-S	0	1/19/2023	Composite	On-Site	Excavated	2,400.00	1,223.20	1,140.00	<10.0	1,140.00	83.20	<0.300	<0.050
CF-114-01.0-NA-S	1	2/10/2023	Composite	On-Site	In-Situ	176.00	<10.0	<10.0	<10.0	<10.0	<10.0	<0.300	<0.050
CF-115-00.5-NA-S	0.5	1/30/2023	Composite	On-Site	In-Situ	32.00	<10.0	<10.0	<10.0	<10.0	<10.0	<0.300	<0.050
CF-116-01.0-NA-S	1	1/30/2023	Composite	On-Site	In-Situ	48.00	<10.0	<10.0	<10.0	<10.0	<10.0	<0.300	<0.050
CF-117-01.0-NA-S	1	1/30/2023	Composite	On-Site	In-Situ	48.00	<10.0	<10.0	<10.0	<10.0	<10.0	<0.300	<0.050
CF-118-02.0-NA-S	2	1/30/2023	Composite	On-Site	In-Situ	48.00	<10.0	<10.0	<10.0	<10.0	<10.0	<0.300	<0.050
CF-119-01.0-NA-S	1	1/30/2023	Composite	On-Site	In-Situ	688.00	<10.0	<10.0	<10.0	<10.0	<10.0	<0.300	<0.050
CF-120-01.0-NA-S	1	1/30/2023	Composite	On-Site	In-Situ	832.00	<10.0	<10.0	<10.0	<10.0	<10.0	<0.300	<0.050
CF-121-01.0-NA-S	1	1/30/2023	Composite	On-Site	In-Situ	688.00	<10.0	<10.0	<10.0	<10.0	<10.0	<0.300	<0.050
CF-122-01.0-NA-S	1	1/30/2023	Composite	On-Site	In-Situ	688.00	38.50	38.50	<10.0	38.50	<10.0	<0.300	<0.050
CF-123-01.0-NA-S	1	1/30/2023	Composite	On-Site	In-Situ	736.00	<10.0	<10.0	<10.0	<10.0	<10.0	<0.300	<0.050
CF-124-01.0-NA-S	1	2/1/2023	Composite	On-Site	In-Situ	272.00	<10.0	<10.0	<10.0	<10.0	<10.0	<0.300	<0.050
CF-125-01.0-NA-S	1	2/1/2023	Composite	On-Site	In-Situ	864.00	17.80	17.80	<10.0	17.80	<10.0	<0.300	<0.050
CF-126-01.0-NA-S	1	2/1/2023	Composite	On-Site	In-Situ	1,100.00	36.90	36.90	<10.0	36.90	<10.0	<0.300	<0.050
CF-127-01.0-NA-S	1	2/1/2023	Composite	On-Site	In-Situ	2,030.00	<10.0	<10.0	<10.0	<10.0	<10.0	<0.300	<0.050
CF-128-02.0-NA-S	2	2/6/2023	Composite	On-Site	In-Situ	144.00	<10.0	<10.0	<10.0	<10.0	<10.0	<0.300	<0.050

TABLE 2
CONCENTRATIONS OF BENZENE, BTEX, TPH & CHLORIDE IN SOIL

OXY USA, INC.
TACO CAT 27-34 FED COM #24H
LEA COUNTY, NEW MEXICO
NMOCD REFERENCE #: NAPP2200551171



SAMPLE LOCATION	SAMPLE DEPTH (BGS)	SAMPLE DATE	SAMPLE TYPE	ON-SITE/ OFF-SITE	SOIL STATUS	CHLORIDE (mg/Kg)	TPH C6-C36 (mg/Kg)	GRO+ DRO (mg/kg)	GRO C6-C10 (mg/Kg)	DRO C10-C28 (mg/Kg)	MRO C28-C36 (mg/Kg)	TOTAL BTEX (mg/Kg)	BENZENE (mg/Kg)
NMOCD Closure Limits Pad						20,000	2,500	1,000	NE	NE	NE	50	10
NMOCD Closure Limits Pasture to 4' & Off-Site Walls						600	100	NE	NE	NE	NE	50	10
CF-129-02.0-NA-S	2	2/6/2023	Composite	On-Site	In-Situ	640.00	<10.0	<10.0	<10.0	<10.0	<10.0	<0.300	<0.050
CF-130-02.0-NA-S	2	2/6/2023	Composite	On-Site	In-Situ	384.00	<10.0	<10.0	<10.0	<10.0	<10.0	<0.300	<0.050
CF-131-02.0-NA-S	2	2/6/2023	Composite	On-Site	In-Situ	272.00	<10.0	<10.0	<10.0	<10.0	<10.0	<0.300	<0.050
CF-132-02.0-NA-S	2	2/6/2023	Composite	On-Site	In-Situ	160.00	<10.0	<10.0	<10.0	<10.0	<10.0	<0.300	<0.050
CF-133-02.0-NA-S	2	2/6/2023	Composite	On-Site	In-Situ	80.00	<10.0	<10.0	<10.0	<10.0	<10.0	<0.300	<0.050
CF-134-02.0-NA-S	2	2/6/2023	Composite	On-Site	In-Situ	112.00	<10.0	<10.0	<10.0	<10.0	<10.0	<0.300	<0.050
CF-135-02.0-NA-S	2	2/6/2023	Composite	On-Site	In-Situ	1,020.00	<10.0	<10.0	<10.0	<10.0	<10.0	<0.300	<0.050
CF-136-02.0-NA-S	2	2/6/2023	Composite	On-Site	In-Situ	128.00	<10.0	<10.0	<10.0	<10.0	<10.0	<0.300	<0.050
CF-137-02.0-NA-S	2	2/6/2023	Composite	On-Site	In-Situ	128.00	<10.0	<10.0	<10.0	<10.0	<10.0	<0.300	<0.050
CF-138-02.0-NA-S	2	2/6/2023	Composite	On-Site	In-Situ	1,440.00	<10.0	<10.0	<10.0	<10.0	<10.0	<0.300	<0.050
CF-139-02.0-NA-S	2	2/6/2023	Composite	On-Site	In-Situ	112.00	<10.0	<10.0	<10.0	<10.0	<10.0	<0.300	<0.050
CF-140-02.0-NA-S	2	2/6/2023	Composite	On-Site	In-Situ	80.00	<10.0	<10.0	<10.0	<10.0	<10.0	<0.300	<0.050
CF-141-02.0-NA-S	2	2/6/2023	Composite	On-Site	In-Situ	144.00	<10.0	<10.0	<10.0	<10.0	<10.0	<0.300	<0.050
CF-142-02.0-NA-S	2	2/6/2023	Composite	On-Site	In-Situ	832.00	<10.0	<10.0	<10.0	<10.0	<10.0	<0.300	<0.050
CF-143-02.0-NA-S	2	2/6/2023	Composite	On-Site	In-Situ	240.00	19.3	19.3	<10.0	19.3	<10.0	<0.300	<0.050
CF-144-02.0-NA-S	2	2/6/2023	Composite	On-Site	In-Situ	624.00	<10.0	<10.0	<10.0	<10.0	<10.0	<0.300	<0.050
CF-145-01.0-NA-S	1	2/6/2023	Composite	On-Site	In-Situ	1,620.00	<10.0	<10.0	<10.0	<10.0	<10.0	<0.300	<0.050
CF-146-01.0-NA-S	1	2/6/2023	Composite	On-Site	In-Situ	1,840.00	<10.0	<10.0	<10.0	<10.0	<10.0	<0.300	<0.050
CF-147-02.0-NA-S	2	2/6/2023	Composite	On-Site	In-Situ	128.00	<10.0	<10.0	<10.0	<10.0	<10.0	<0.300	<0.050
CF-148-02.0-NA-S	2	2/6/2023	Composite	On-Site	In-Situ	128.00	<10.0	<10.0	<10.0	<10.0	<10.0	<0.300	<0.050
CF-149-01.0-NA-S	1	2/6/2023	Composite	On-Site	In-Situ	1,880.00	<10.0	<10.0	<10.0	<10.0	<10.0	<0.300	<0.050
CF-150-00.0-NA-S	0	2/6/2023	Composite	On-Site	In-Situ	12,000.00	35.4	35.4	<10.0	35.4	<10.0	<0.300	<0.050
CF-151-01.0-NA-S	1	2/2/2023	Composite	On-Site	In-Situ	1,230.00	<10.0	<10.0	<10.0	<10.0	<10.0	<0.300	<0.050
CF-152-01.0-NA-S	1	2/2/2023	Composite	On-Site	In-Situ	784.00	<10.0	<10.0	<10.0	<10.0	<10.0	<0.300	<0.050
CF-153-00.0-NA-S	0	2/1/2023	Composite	On-Site	In-Situ	4,520.00	21.7	21.7	<10.0	21.7	<10.0	<0.300	<0.050
CF-154-01.0-NA-S	1	2/1/2023	Composite	On-Site	In-Situ	256.00	<10.0	<10.0	<10.0	<10.0	<10.0	<0.300	<0.050
CF-155-01.0-NA-S	1	2/1/2023	Composite	On-Site	In-Situ	256.00	<10.0	<10.0	<10.0	<10.0	<10.0	<0.300	<0.050
CF-156-00.0-NA-S	0	2/1/2023	Composite	On-Site	In-Situ	848.00	15.5	15.5	<10.0	15.5	<10.0	<0.300	<0.050
CF-157-00.0-NA-S	0	2/1/2023	Composite	On-Site	In-Situ	560.00	50.3	50.3	<10.0	50.3	<10.0	<0.300	<0.050
CF-158-00.0-NA-S	0	2/1/2023	Composite	On-Site	In-Situ	192.00	99.8	99.8	<10.0	99.8	<10.0	<0.300	<0.050

TABLE 2
CONCENTRATIONS OF BENZENE, BTEX, TPH & CHLORIDE IN SOIL

OXY USA, INC.
TACO CAT 27-34 FED COM #24H
LEA COUNTY, NEW MEXICO
NMOCD REFERENCE #: NAPP2200551171



SAMPLE LOCATION	SAMPLE DEPTH (BGS)	SAMPLE DATE	SAMPLE TYPE	ON-SITE/ OFF-SITE	SOIL STATUS	CHLORIDE (mg/Kg)	TPH C6-C36 (mg/Kg)	GRO+ DRO (mg/kg)	GRO C6-C10 (mg/Kg)	DRO C10-C28 (mg/Kg)	MRO C28-C36 (mg/Kg)	TOTAL BTEX (mg/Kg)	BENZENE (mg/Kg)
NMOCD Closure Limits Pad						20,000	2,500	1,000	NE	NE	NE	50	10
NMOCD Closure Limits Pasture to 4' & Off-Site Walls						600	100	NE	NE	NE	NE	50	10
CF-159-00.0-NA-S	0	2/1/2023	Composite	On-Site	In-Situ	160.00	79.2	79.2	<10.0	79.2	<10.0	<0.300	<0.050
CF-160-00.0-NA-S	0	2/1/2023	Composite	On-Site	In-Situ	208.00	68	68	<10.0	68	<10.0	<0.300	<0.050
CF-161-00.0-NA-S	0	2/1/2023	Composite	On-Site	In-Situ	416.00	144	144	<10.0	144	<10.0	<0.300	<0.050
CF-162-00.0-NA-S	0	2/1/2023	Composite	On-Site	In-Situ	320.00	222.5	211	<10.0	211	11.5	<0.300	<0.050
CF-163-00.0-NA-S	0	2/1/2023	Composite	On-Site	In-Situ	368.00	119.6	106	<10.0	106	13.6	<0.300	<0.050
CF-164-00.0-NA-S	0	2/1/2023	Composite	On-Site	In-Situ	384.00	385.5	370	<10.0	370	15.5	<0.300	<0.050
CF-165-00.0-NA-S	0	2/1/2023	Composite	On-Site	Excavated	224.00	2,136.70	2,070.00	<10.0	2,070.00	66.7	<0.300	<0.050
CF-165-01.0-NA-S	1	2/10/2023	Composite	On-Site	In-Situ	160.00	<10.0	<10.0	<10.0	<10.0	<10.0	<0.300	<0.050
CF-166-00.0-NA-S	0	2/1/2023	Composite	On-Site	In-Situ	416.00	100.4	84	<10.0	84	16.4	<0.300	<0.050
CF-167-01.0-NA-S	1	2/2/2023	Composite	On-Site	In-Situ	432.00	13.7	13.7	<10.0	13.7	<10.0	<0.300	<0.050
CF-168-01.0-NA-S	1	2/2/2023	Composite	On-Site	In-Situ	320.00	21.8	21.8	<10.0	21.8	<10.0	<0.300	<0.050
CF-169-01.0-NA-S	1	2/2/2023	Composite	On-Site	In-Situ	704.00	<10.0	<10.0	<10.0	<10.0	<10.0	<0.300	<0.050
CF-170-01.0-NA-S	1	2/2/2023	Composite	On-Site	In-Situ	544.00	226.6	200	<10.0	200	26.6	<0.300	<0.050
CF-171-00.0-NA-S	0	2/2/2023	Composite	On-Site	In-Situ	816.00	63.3	63.3	<10.0	63.3	<10.0	<0.300	<0.050
CF-172-01.0-NA-S	1	2/2/2023	Composite	On-Site	In-Situ	592.00	69.1	69.1	<10.0	69.1	<10.0	<0.300	<0.050
CF-173-01.0-NA-S	1	2/2/2023	Composite	On-Site	In-Situ	640.00	79.8	67.3	<10.0	67.3	12.5	<0.300	<0.050
CF-174-00.0-NA-S	0	2/2/2023	Composite	On-Site	In-Situ	528.00	78.1	57.6	<10.0	57.6	20.5	<0.300	<0.050
CF-175-00.0-NA-S	0	2/2/2023	Composite	On-Site	In-Situ	384.00	34.6	34.6	<10.0	34.6	<10.0	<0.300	<0.050
CF-176-00.0-NA-S	0	2/2/2023	Composite	On-Site	In-Situ	480.00	56.7	56.7	<10.0	56.7	<10.0	<0.300	<0.050
CF-177-00.0-NA-S	0	2/2/2023	Composite	On-Site	In-Situ	800.00	69.2	69.2	<10.0	69.2	<10.0	<0.300	<0.050
CF-178-00.0-NA-S	0	2/2/2023	Composite	On-Site	In-Situ	688.00	58.5	45.5	<10.0	45.5	13	<0.300	<0.050
CF-179-00.0-NA-S	0	2/2/2023	Composite	On-Site	In-Situ	608.00	38.4	38.4	<10.0	38.4	<10.0	<0.300	<0.050
CF-180-00.0-NA-S	0	2/2/2023	Composite	On-Site	In-Situ	640.00	22.8	22.8	<10.0	22.8	<10.0	<0.300	<0.050
CF-181-00.0-NA-S	0	2/2/2023	Composite	On-Site	In-Situ	592.00	25	25	<10.0	25	<10.0	<0.300	<0.050
CF-182-00.0-NA-S	0	2/2/2023	Composite	On-Site	In-Situ	304.00	<10.0	<10.0	<10.0	<10.0	<10.0	<0.300	<0.050
CF-183-00.0-NA-S	0	2/2/2023	Composite	On-Site	In-Situ	400.00	<10.0	<10.0	<10.0	<10.0	<10.0	<0.300	<0.050
CF-184-00.0-NA-S	0	2/2/2023	Composite	On-Site	In-Situ	624.00	<10.0	<10.0	<10.0	<10.0	<10.0	<0.300	<0.050
CF-185-00.0-NA-S	0	2/2/2023	Composite	On-Site	In-Situ	592.00	17.8	17.8	<10.0	17.8	<10.0	<0.300	<0.050
CF-186-00.0-NA-S	0	2/2/2023	Composite	On-Site	In-Situ	912.00	<10.0	<10.0	<10.0	<10.0	<10.0	<0.300	<0.050
Remediation Walls													

TABLE 2 CONCENTRATIONS OF BENZENE, BTEX, TPH & CHLORIDE IN SOIL													
OXY USA, INC. TACO CAT 27-34 FED COM #24H LEA COUNTY, NEW MEXICO NMOCD REFERENCE #: NAPP2200551171													
													
SAMPLE LOCATION	SAMPLE DEPTH (BGS)	SAMPLE DATE	SAMPLE TYPE	ON-SITE/ OFF-SITE	SOIL STATUS	CHLORIDE (mg/Kg)	TPH C6-C36 (mg/Kg)	GRO+ DRO (mg/kg)	GRO C6-C10 (mg/Kg)	DRO C10-C28 (mg/Kg)	MRO C28-C36 (mg/Kg)	TOTAL BTEX (mg/Kg)	BENZENE (mg/Kg)
NMOCD Closure Limits Pad						20,000	2,500	1,000	NE	NE	NE	50	10
NMOCD Closure Limits Pasture to 4' & Off-Site Walls						600	100	NE	NE	NE	NE	50	10
CW-001-00.5-NA-S	0.5	2/6/2023	Composite	On-Site	In-Situ	624.00	15.9	15.9	<10.0	15.9	<10.0	<0.300	<0.050
CW-002-00.5-NA-S	0.5	2/6/2023	Composite	On-Site	In-Situ	1,360.00	<10.0	<10.0	<10.0	<10.0	<10.0	<0.300	<0.050



Soil Bore Log SB-02

PROJECT NAME Taco Cat 27-34 Fed Com #24H		DRILLING DATE 04/05/2022	COORDINATES 32.36423, -103.65327
CLIENT OXY USA, Inc		TOTAL DEPTH 105'	COORD SYS NAD 83
			ULSTR E-26-22S-32E
			SURFACE ELEVATION 3680
COMMENTS Spud on the the Southwest Corner of the Red Tank 26 Federal #3 Well Pad.			LOGGED BY CJ
			CHECKED BY DD
Depth (ft)	Moisture	Material Description	Elevation (ft)
5	D	Reddish Brown Sandy Loam. Dry	3675
10			3670
15			3665
20		Light Brown Sandy Clay Loam. Dry	3660
25		Light Brown Sandy Clay Loam. Dry	3655
30		Reddish Brown Sandy Clay Loam. Dry	3650
35		Light Brown Sandy Clay Loam. Dry	3645
40		Dark Reddish Brown Clay Loam. Dry	3640
45			3635
50		Dark Reddish Brown Clay. Dry	3630
55			3625
60			3620
65		Light Brown Sandy Clay. Dry	3615
70		Reddish Brown Sandy Clay. Dry	3610
75			3605
80			3600
85		Reddish Brown Sandy Clay. Dry	3595
90			3590
95			3585
100		Reddish Brown Sandy Clay Loam. Dry	3580
		Light Brown Sandy Clay Loam. Dry	
		Reddish Brown Sandy Clay. Dry	
105		Termination Depth at:105 ft.	3575
110			3570

DRY HOLE This bore log is intended to evidence a depth to groundwater greater than 105'.

Page 1 of 1



Legend:

- ▲ Site Location
- Soil Bore
- 1/2 Mile Buffer

Soil Bore Map
OXY USA, Inc.
Taco Cat 27-34 Fed Com #24H
32.3684937,-103.6582584
Lea County, New Mexico
NMOCD Reference # NAPP2200551171





Initial Release

Pad:

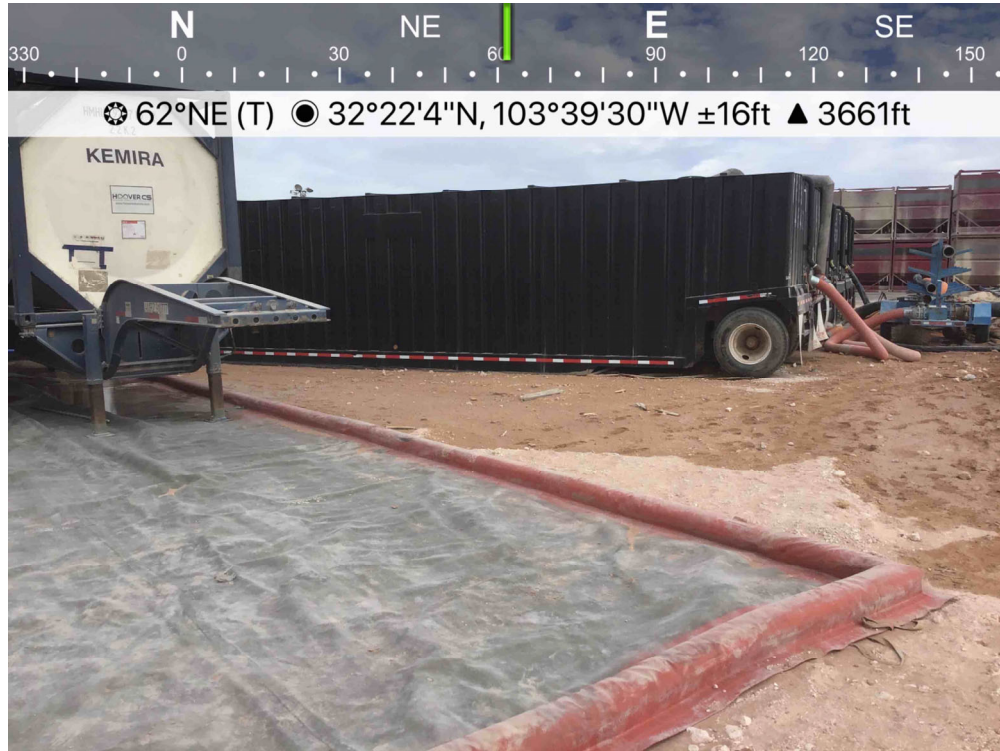

Pad:

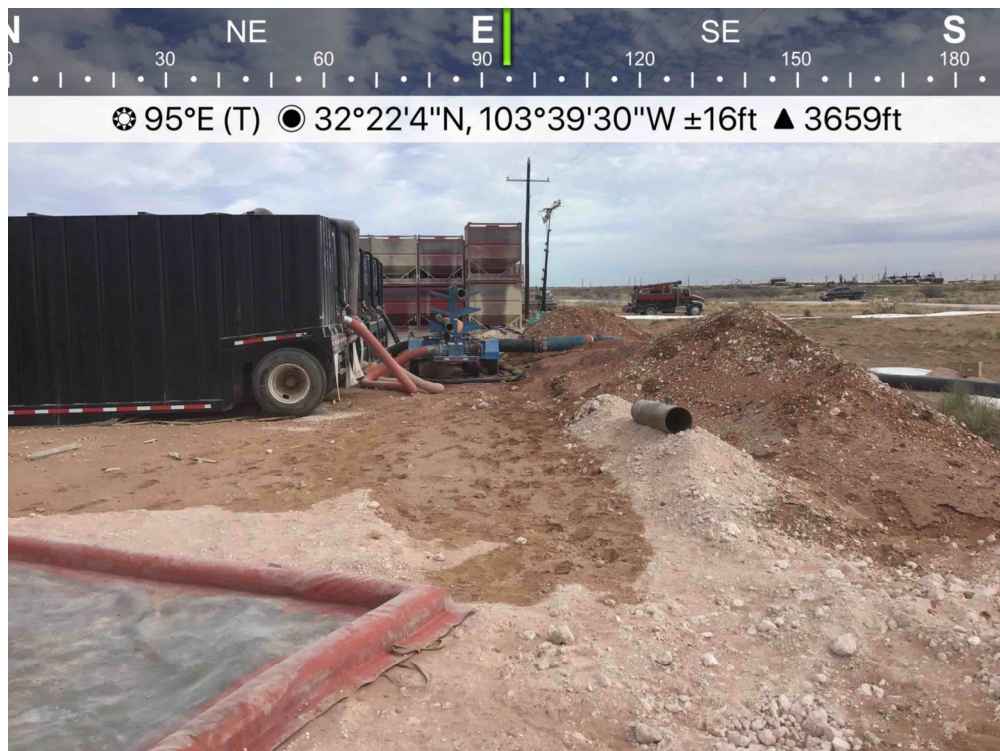



Initial Release

Pad:



Pad:





Excavation

Pad:

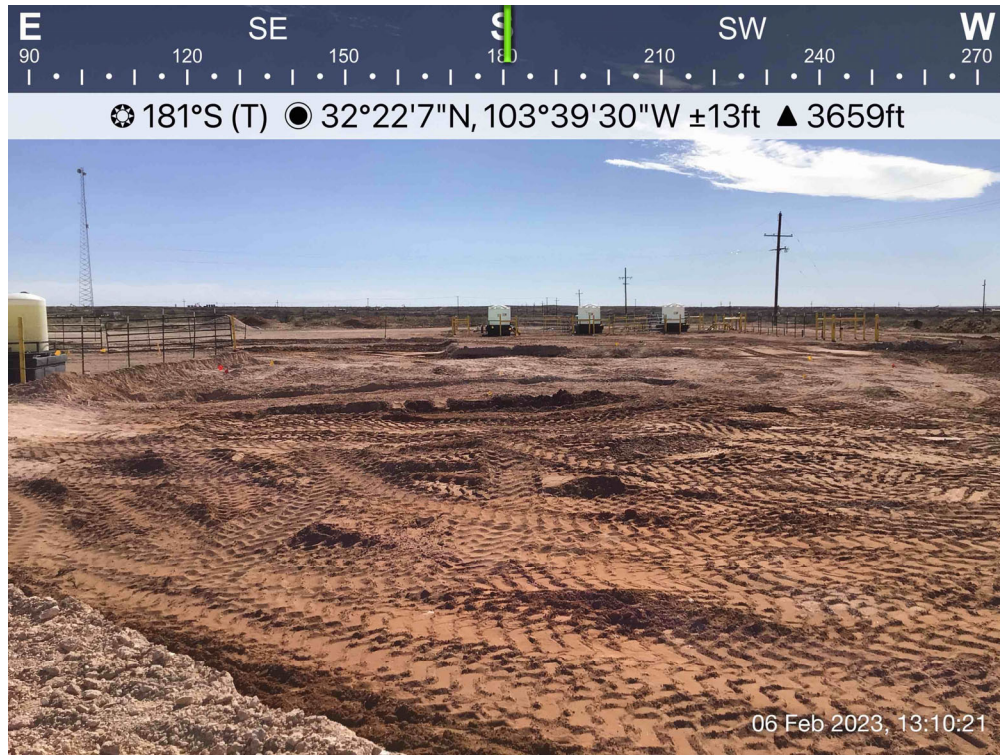

Pad:





Initial Release

Pad:



Pad:

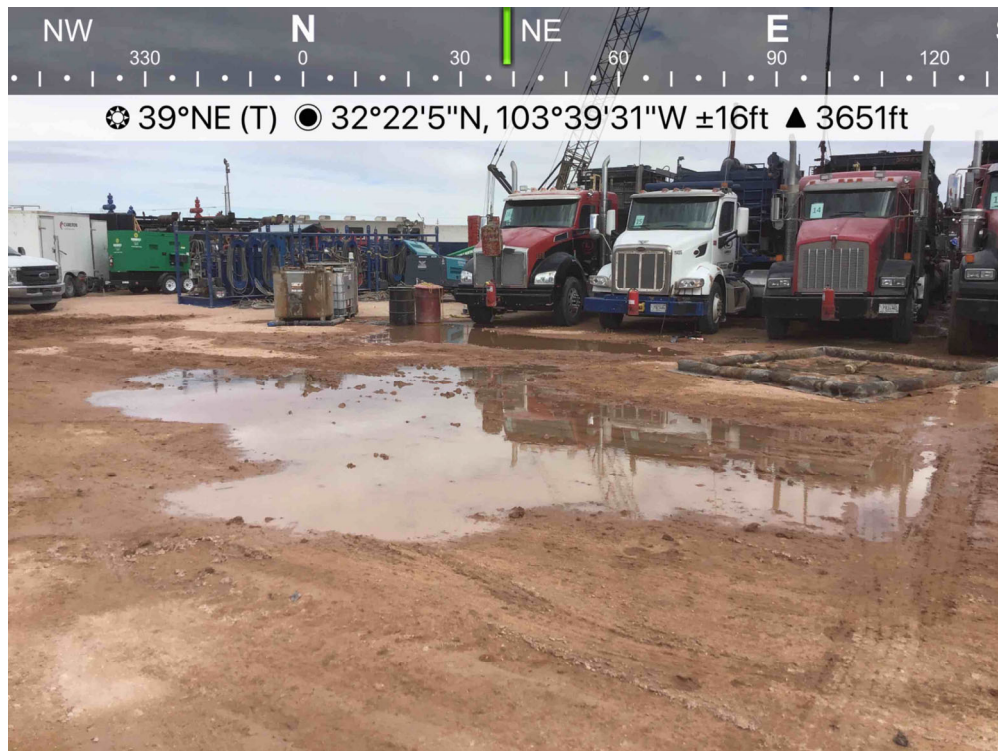



Initial Release

Pad:

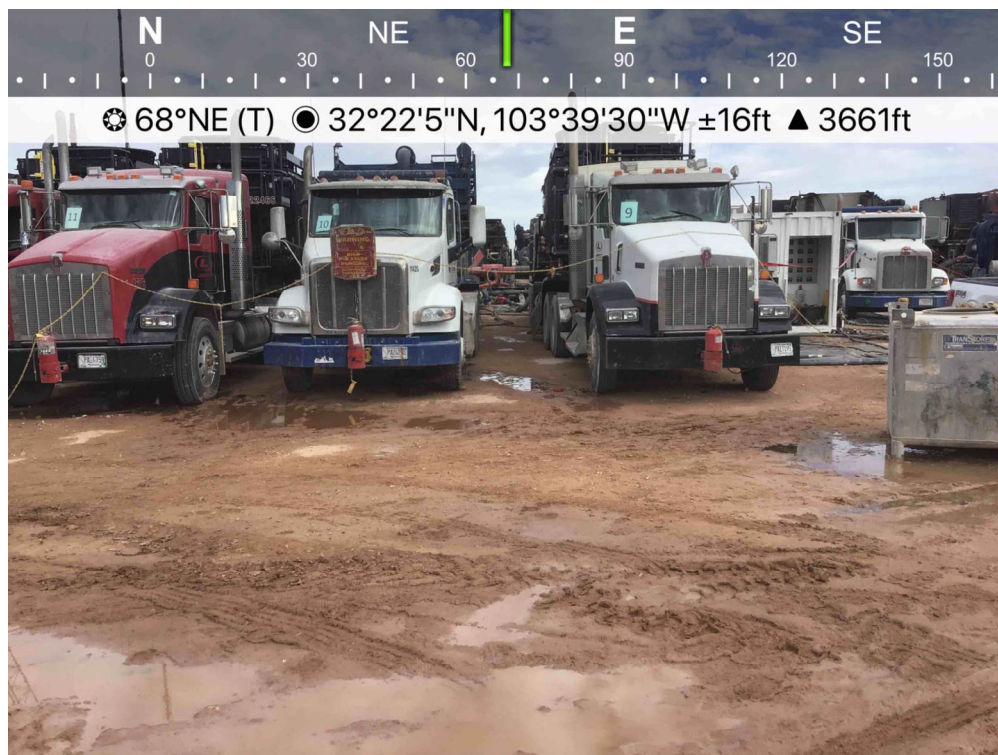

Pad:





Initial Release

Pad:

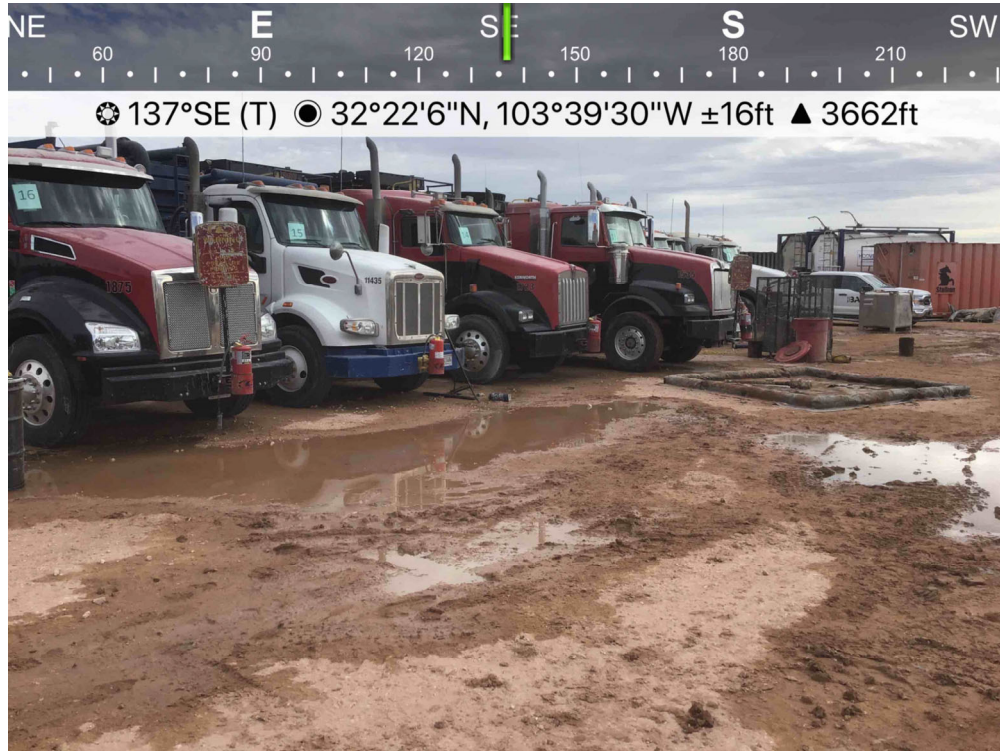

Pad:





Initial Release

Pad:



Pad:





Initial Release

Pad:

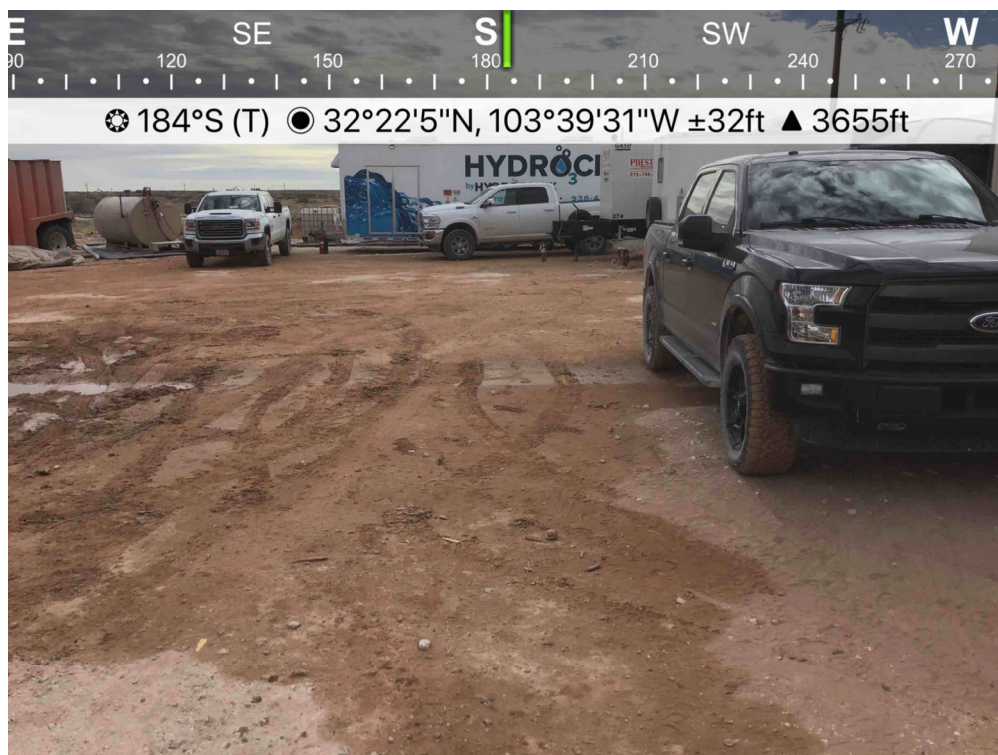

Pad:





Excavation

Pad:



Pad:





Excavation

Pad:



Pad:





Excavation

Pad:

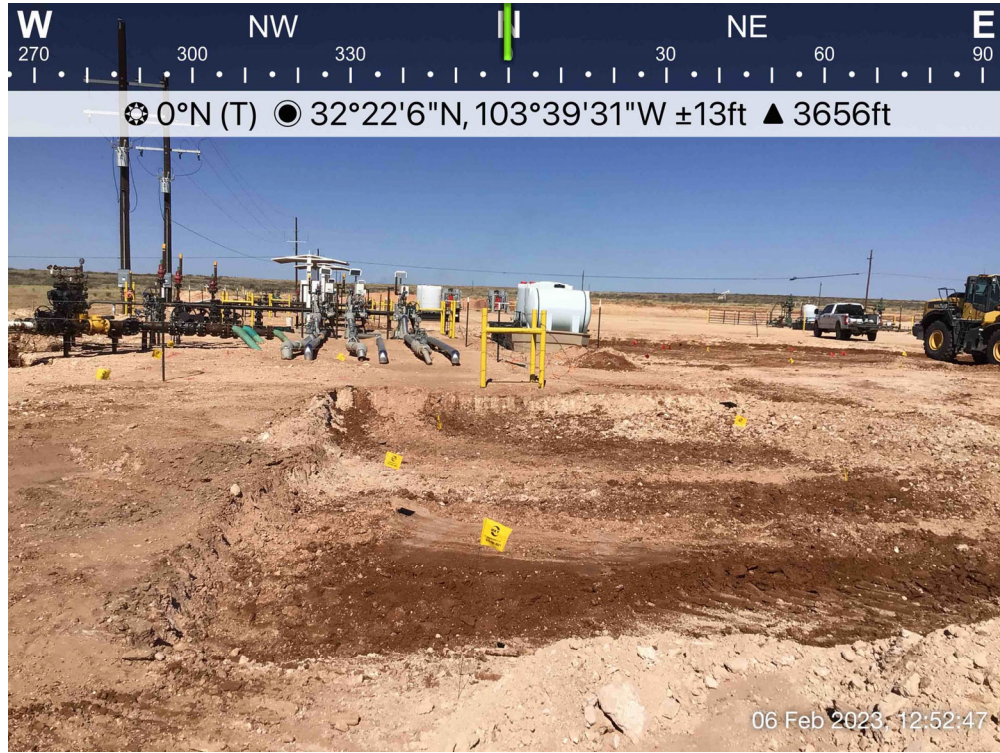

Pad:





Excavation

Pad:



Pad:





<p>Legend:</p> <ul style="list-style-type: none">● Sample Point■ Affected Area	<p>Delineation Map OXY USA, Inc. Taco Cat 27-34 Fed Com #24H Lea County, New Mexico 32.3684937,-103.6582584 NMOCD Reference # NAPP2200551171</p>	<p>0 20 40 80 Feet</p> <div></div>
--	---	------------------------------------

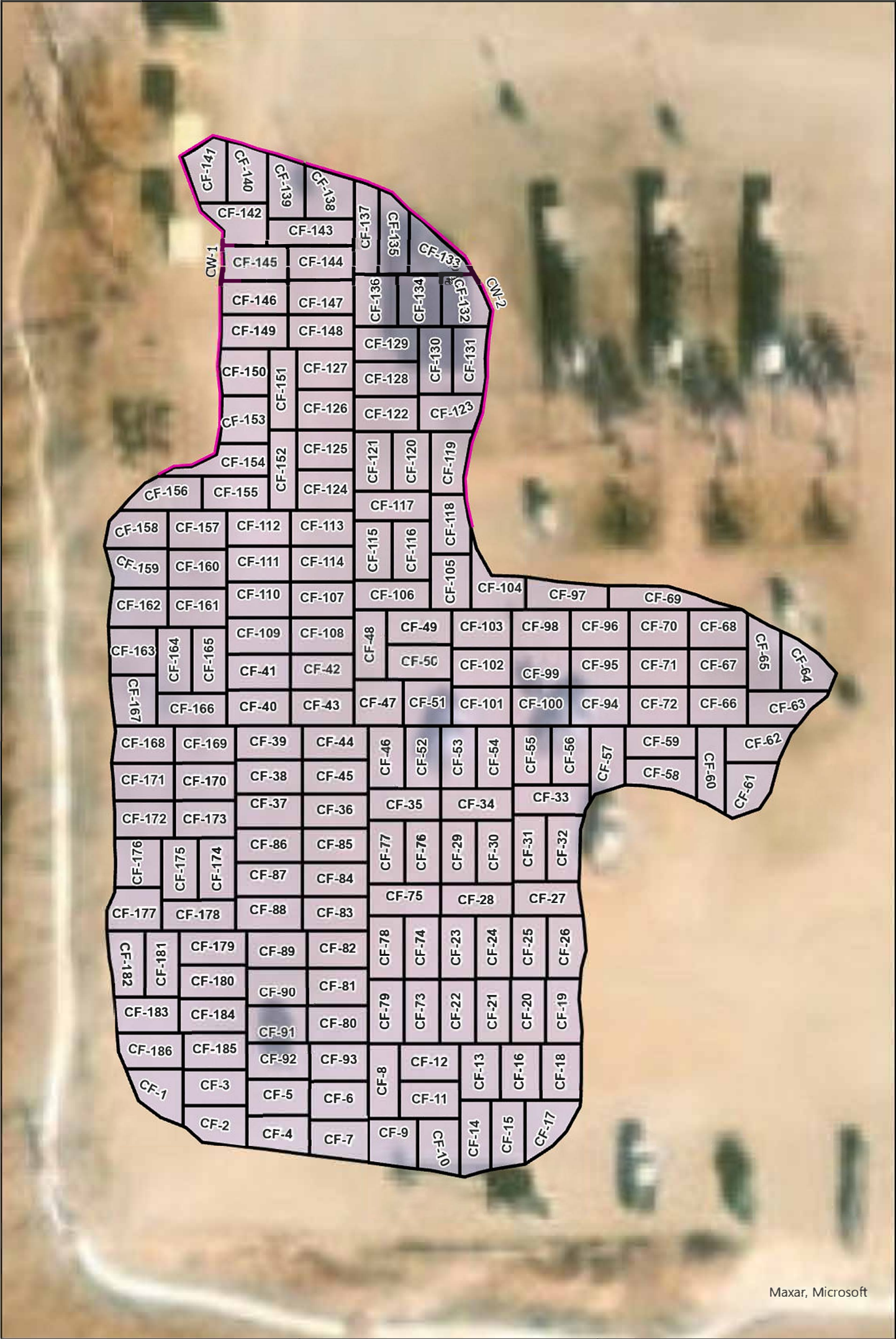

Legend:

- Remediation Walls
- Remediation Floors
- Excavation Area

Remediation Map
OXY USA, Inc.
Taco Cat 27-34 Fed Com #24H
Lea County, New Mexico
32.3684937,-103.6582584
NMOCD Reference #
NAPP2200551171

0 20 40 80 Feet



NAPP2200551171 | TACO CAT 27-34 FED COM #24H



9/16/2022, 2:16:53 PM

GIS WATERS PODs

 Pending OSE District Boundary

Water Right Regulations

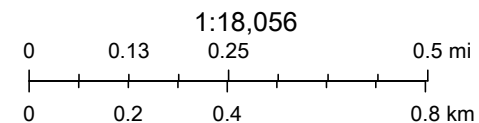
 Closure Area SiteBoundaries

Esri, HERE, GeoTechnologies, Inc., Esri, HERE, Garmin, GeoTechnologies, Inc., U.S. Department of Energy Office of Legacy Management, Maxar

Web Generated Map
Map is generated by web users.



NAPP2200551171 | TACO CAT 27-34 FEDERAL COM #24H



September 16, 2022

Wetlands

- Estuarine and Marine Deepwater
- Estuarine and Marine Wetland

- Freshwater Emergent Wetland
- Freshwater Forested/Shrub Wetland
- Freshwater Pond

- Lake
- Other
- Riverine

This map is for general reference only. The US Fish and Wildlife Service is not responsible for the accuracy or currentness of the base data shown on this map. All wetlands related data should be used in accordance with the layer metadata found on the Wetlands Mapper web site.

National Flood Hazard Layer FIRMMette



103°39'48"W 32°22'22"N



0 250 500 1,000 1,500 2,000 Feet 1:6,000 103°39'11"W 32°21'51"N

Legend

SEE FIS REPORT FOR DETAILED LEGEND AND INDEX MAP FOR FIRM PANEL LAYOUT

SPECIAL FLOOD HAZARD AREAS		Without Base Flood Elevation (BFE) Zone A, V, A99
		With BFE or Depth Zone AE, AO, AH, VE, AR
		Regulatory Floodway
OTHER AREAS OF FLOOD HAZARD		0.2% Annual Chance Flood Hazard, Areas of 1% annual chance flood with average depth less than one foot or with drainage areas of less than one square mile Zone X
		Future Conditions 1% Annual Chance Flood Hazard Zone X
		Area with Reduced Flood Risk due to Levee. See Notes. Zone X
		Area with Flood Risk due to Levee Zone D
OTHER AREAS		NO SCREEN Area of Minimal Flood Hazard Zone X
		Effective LOMRs
		Area of Undetermined Flood Hazard Zone D
GENERAL STRUCTURES		Channel, Culvert, or Storm Sewer
		Levee, Dike, or Floodwall
OTHER FEATURES		20.2 Cross Sections with 1% Annual Chance Water Surface Elevation
		17.5 Cross Sections with 1% Annual Chance Water Surface Elevation
		Coastal Transect
		Base Flood Elevation Line (BFE)
		Limit of Study
		Jurisdiction Boundary
		Coastal Transect Baseline
		Profile Baseline
MAP PANELS		Digital Data Available
		No Digital Data Available
		Unmapped



The pin displayed on the map is an approximate point selected by the user and does not represent an authoritative property location.

This map complies with FEMA's standards for the use of digital flood maps if it is not void as described below. The basemap shown complies with FEMA's basemap accuracy standards

The flood hazard information is derived directly from the authoritative NFHL web services provided by FEMA. This map was exported on 9/16/2022 at 4:33 PM and does not reflect changes or amendments subsequent to this date and time. The NFHL and effective information may change or become superseded by new data over time.

This map image is void if the one or more of the following map elements do not appear: basemap imagery, flood zone labels, legend, scale bar, map creation date, community identifiers, FIRM panel number, and FIRM effective date. Map images for unmapped and unmodernized areas cannot be used for regulatory purposes.

NAPP2200551171 | TACO CAT 27-34 FED COM #24H

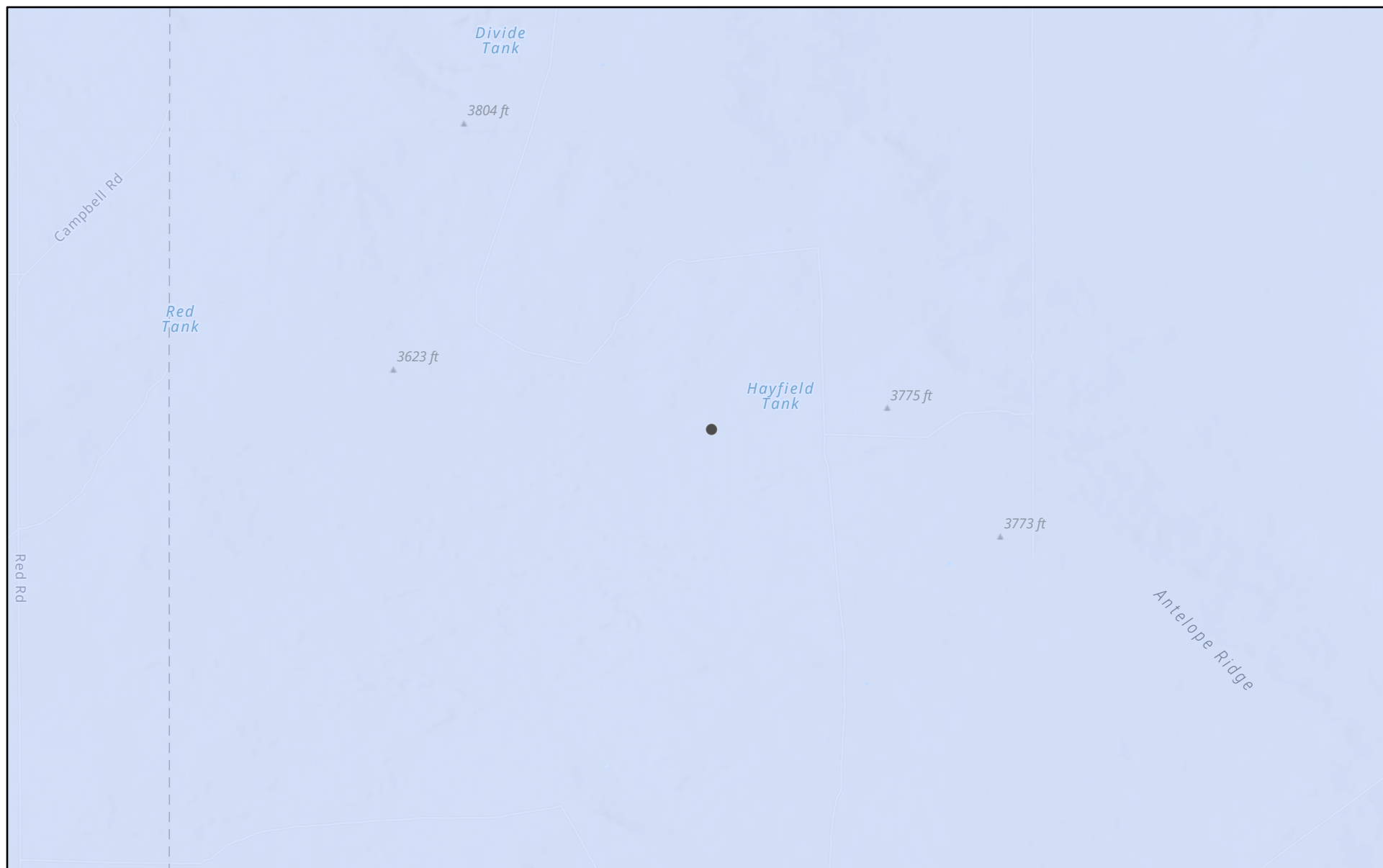

2/9/2023, 3:26:04 PM

Karst Occurrence Potential

Low

1:72,224

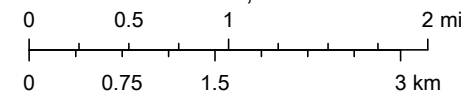

BLM, OCD, New Mexico Tech, Esri, NASA, NGA, USGS, FEMA, New Mexico State University, Texas Parks & Wildlife, CONANP, Esri, HERE,

New Mexico Oil Conservation Division

Soil Map—Lea County, New Mexico
(NAPP2200551171 | TACO CAT 27-34 FED COM #24H)

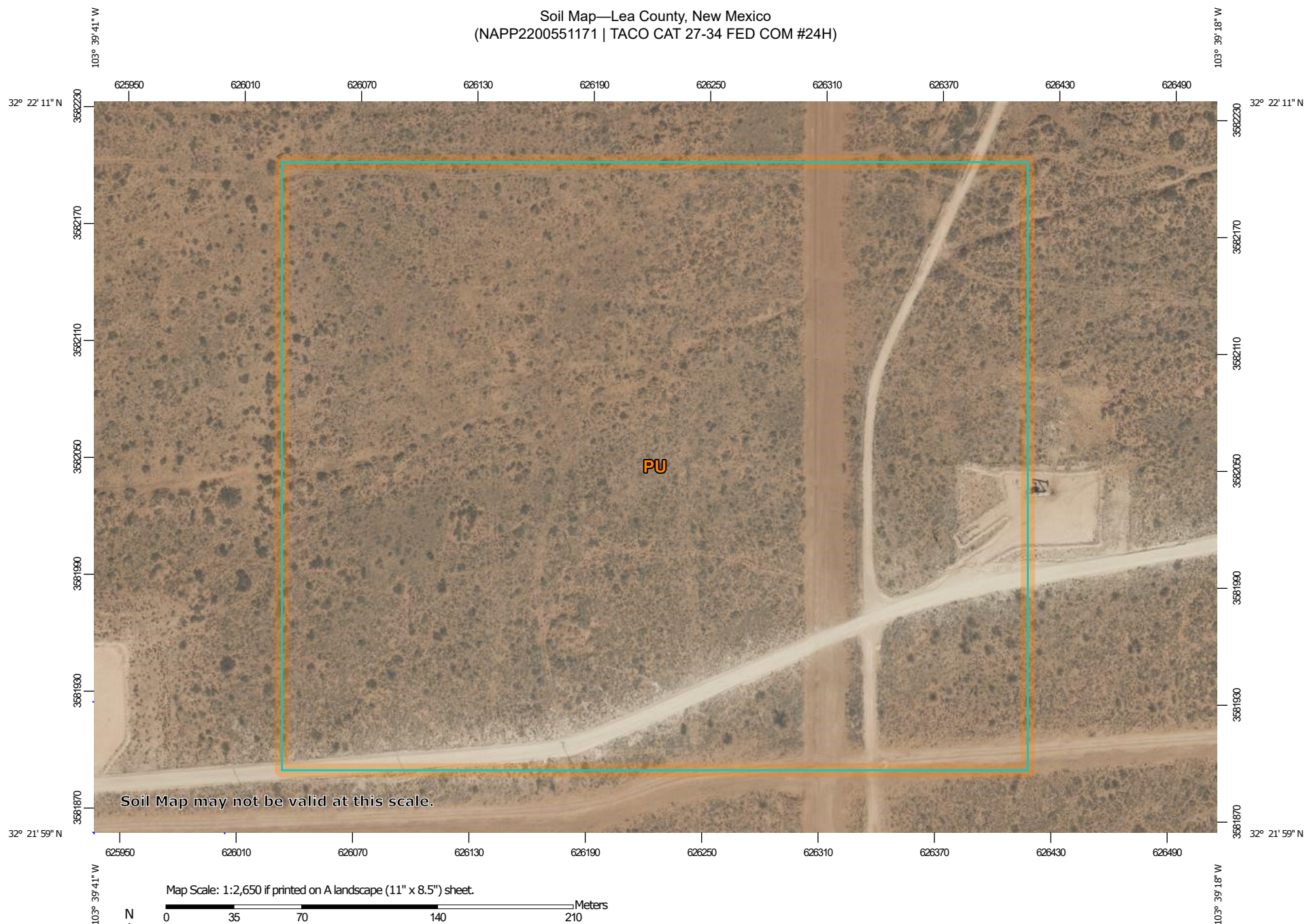

Natural Resources
Conservation Service

Web Soil Survey
National Cooperative Soil Survey

2/23/2023
Page 1 of 3

Soil Map—Lea County, New Mexico
(NAPP2200551171 | TACO CAT 27-34 FED COM #24H)

MAP LEGEND

Area of Interest (AOI)

 Area of Interest (AOI)

Soils

 Soil Map Unit Polygons

 Soil Map Unit Lines

 Soil Map Unit Points

Special Point Features



Blowout



Borrow Pit



Clay Spot



Closed Depression



Gravel Pit



Gravelly Spot



Landfill



Lava Flow



Marsh or swamp



Mine or Quarry



Miscellaneous Water



Perennial Water



Rock Outcrop



Saline Spot



Sandy Spot



Severely Eroded Spot



Sinkhole



Slide or Slip



Sodic Spot



Spoil Area



Stony Spot



Very Stony Spot



Wet Spot



Other



Special Line Features

Water Features



Streams and Canals

Transportation



Rails



Interstate Highways



US Routes



Major Roads



Local Roads

Background



Aerial Photography

MAP INFORMATION

The soil surveys that comprise your AOI were mapped at 1:20,000.

Warning: Soil Map may not be valid at this scale.

Enlargement of maps beyond the scale of mapping can cause misunderstanding of the detail of mapping and accuracy of soil line placement. The maps do not show the small areas of contrasting soils that could have been shown at a more detailed scale.

Please rely on the bar scale on each map sheet for map measurements.

Source of Map: Natural Resources Conservation Service

Web Soil Survey URL:

Coordinate System: Web Mercator (EPSG:3857)

Maps from the Web Soil Survey are based on the Web Mercator projection, which preserves direction and shape but distorts distance and area. A projection that preserves area, such as the Albers equal-area conic projection, should be used if more accurate calculations of distance or area are required.

This product is generated from the USDA-NRCS certified data as of the version date(s) listed below.

Soil Survey Area: Lea County, New Mexico

Survey Area Data: Version 19, Sep 8, 2022

Soil map units are labeled (as space allows) for map scales 1:50,000 or larger.

Date(s) aerial images were photographed: Feb 7, 2020—May 12, 2020

The orthophoto or other base map on which the soil lines were compiled and digitized probably differs from the background imagery displayed on these maps. As a result, some minor shifting of map unit boundaries may be evident.

Map Unit Legend

Map Unit Symbol	Map Unit Name	Acres in AOI	Percent of AOI
PU	Pyote and Maljamar fine sands	29.8	100.0%
Totals for Area of Interest		29.8	100.0%



PHONE (575) 393-2326 ° 101 E. MARLAND ° HOBBS, NM 88240

June 01, 2022

DAN DUNKELBERG

TRINITY OILFIELD SERVICES & RENTALS, LLC

P. O. BOX 2587

HOBBS, NM 88241

RE: TACO CAT 27 - 34 FED. COM #24H

Enclosed are the results of analyses for samples received by the laboratory on 05/25/22 15:08.

Cardinal Laboratories is accredited through Texas NELAP under certificate number T104704398-21-14. Accreditation applies to drinking water, non-potable water and solid and chemical materials. All accredited analytes are denoted by an asterisk (*). For a complete list of accredited analytes and matrices visit the TCEQ website at www.tceq.texas.gov/field/qa/lab_accred_certif.html.

Cardinal Laboratories is accredited through the State of Colorado Department of Public Health and Environment for:

Method EPA 552.2	Haloacetic Acids (HAA-5)
Method EPA 524.2	Total Trihalomethanes (TTHM)
Method EPA 524.4	Regulated VOCs (V1, V2, V3)

Accreditation applies to public drinking water matrices.

This report meets NELAP requirements and is made up of a cover page, analytical results, and a copy of the original chain-of-custody. If you have any questions concerning this report, please feel free to contact me.

Sincerely,

A handwritten signature in black ink that reads "Celey D. Keene". The signature is fluid and cursive, with the first letters of the first and last names being capitalized and prominent.

Celey D. Keene

Lab Director/Quality Manager



PHONE (575) 393-2326 ° 101 E. MARLAND ° HOBBS, NM 88240

Analytical Results For:

TRINITY OILFIELD SERVICES & RENTALS, LLC
 DAN DUNKELBERG
 P. O. BOX 2587
 HOBBS NM, 88241
 Fax To: NONE

Received:	05/25/2022	Sampling Date:	05/25/2022
Reported:	06/01/2022	Sampling Type:	Soil
Project Name:	TACO CAT 27 - 34 FED. COM #24H	Sampling Condition:	** (See Notes)
Project Number:	(PAD)	Sample Received By:	Tamara Oldaker
Project Location:	OXY - LEA CO., NM		

Sample ID: SP - 1 @ SURFACE (H222235-01)

BTEX 8021B		mg/kg		Analyzed By: CK					
Analyte	Result	Reporting Limit	Analyzed	Method Blank	BS	% Recovery	True Value QC	RPD	Qualifier
Benzene*	<0.050	0.050	05/27/2022	ND	2.03	102	2.00	10.0	
Toluene*	<0.050	0.050	05/27/2022	ND	2.02	101	2.00	10.6	
Ethylbenzene*	<0.050	0.050	05/27/2022	ND	1.93	96.5	2.00	10.9	
Total Xylenes*	<0.150	0.150	05/27/2022	ND	6.01	100	6.00	10.7	
Total BTEX	<0.300	0.300	05/27/2022	ND					

Surrogate: 4-Bromofluorobenzene (PID) 102 % 69.9-140

Chloride, SM4500Cl-B		mg/kg		Analyzed By: AC					
Analyte	Result	Reporting Limit	Analyzed	Method Blank	BS	% Recovery	True Value QC	RPD	Qualifier
Chloride	24800	16.0	05/31/2022	ND	432	108	400	0.00	

TPH 8015M		mg/kg		Analyzed By: MS					
Analyte	Result	Reporting Limit	Analyzed	Method Blank	BS	% Recovery	True Value QC	RPD	Qualifier
GRO C6-C10*	<10.0	10.0	05/27/2022	ND	189	94.3	200	0.783	
DRO >C10-C28*	344	10.0	05/27/2022	ND	181	90.5	200	2.65	
EXT DRO >C28-C36	30.0	10.0	05/27/2022	ND					

Surrogate: 1-Chlorooctane 108 % 66.9-136

Surrogate: 1-Chlorooctadecane 122 % 59.5-142

Cardinal Laboratories

*=Accredited Analyte

PLEASE NOTE: Liability and Damages. Cardinal's liability and client's exclusive remedy for any claim arising, whether based in contract or tort, shall be limited to the amount paid by client for analyses. All claims, including those for negligence and any other cause whatsoever shall be deemed waived unless made in writing and received by Cardinal within thirty (30) days after completion of the applicable service. In no event shall Cardinal be liable for incidental or consequential damages, including, without limitation, business interruptions, loss of use, or loss of profits incurred by client, its subsidiaries, affiliates or successors arising out of or related to the performance of the services hereunder by Cardinal, regardless of whether such claim is based upon any of the above stated reasons or otherwise. Results relate only to the samples identified above. This report shall not be reproduced except in full with written approval of Cardinal Laboratories.

Celey D. Keene, Lab Director/Quality Manager



PHONE (575) 393-2326 ° 101 E. MARLAND ° HOBBS, NM 88240

Analytical Results For:

TRINITY OILFIELD SERVICES & RENTALS, LLC
 DAN DUNKELBERG
 P. O. BOX 2587
 HOBBS NM, 88241
 Fax To: NONE

Received:	05/25/2022	Sampling Date:	05/25/2022
Reported:	06/01/2022	Sampling Type:	Soil
Project Name:	TACO CAT 27 - 34 FED. COM #24H	Sampling Condition:	** (See Notes)
Project Number:	(PAD)	Sample Received By:	Tamara Oldaker
Project Location:	OXY - LEA CO., NM		

Sample ID: SP - 1 @ 1' (H222235-02)

BTX 8021B		mg/kg		Analyzed By: CK					
Analyte	Result	Reporting Limit	Analyzed	Method Blank	BS	% Recovery	True Value QC	RPD	Qualifier
Benzene*	<0.050	0.050	05/27/2022	ND	2.03	102	2.00	10.0	
Toluene*	<0.050	0.050	05/27/2022	ND	2.02	101	2.00	10.6	
Ethylbenzene*	<0.050	0.050	05/27/2022	ND	1.93	96.5	2.00	10.9	
Total Xylenes*	<0.150	0.150	05/27/2022	ND	6.01	100	6.00	10.7	
Total BTX	<0.300	0.300	05/27/2022	ND					

Surrogate: 4-Bromofluorobenzene (PID) 102 % 69.9-140

Chloride, SM4500CI-B		mg/kg		Analyzed By: AC						
Analyte	Result	Reporting Limit	Analyzed	Method Blank	BS	% Recovery	True Value QC	RPD	Qualifier	
Chloride	48.0	16.0	05/31/2022	ND	432	108	400	0.00		

TPH 8015M		mg/kg		Analyzed By: MS					
Analyte	Result	Reporting Limit	Analyzed	Method Blank	BS	% Recovery	True Value QC	RPD	Qualifier
GRO C6-C10*	<10.0	10.0	05/27/2022	ND	189	94.3	200	0.783	
DRO >C10-C28*	<10.0	10.0	05/27/2022	ND	181	90.5	200	2.65	
EXT DRO >C28-C36	<10.0	10.0	05/27/2022	ND					

Surrogate: 1-Chlorooctane 111 % 66.9-136

Surrogate: 1-Chlorooctadecane 117 % 59.5-142

Cardinal Laboratories

*=Accredited Analyte

PLEASE NOTE: Liability and Damages. Cardinal's liability and client's exclusive remedy for any claim arising, whether based in contract or tort, shall be limited to the amount paid by client for analyses. All claims, including those for negligence and any other cause whatsoever shall be deemed waived unless made in writing and received by Cardinal within thirty (30) days after completion of the applicable service. In no event shall Cardinal be liable for incidental or consequential damages, including, without limitation, business interruptions, loss of use, or loss of profits incurred by client, its subsidiaries, affiliates or successors arising out of or related to the performance of the services hereunder by Cardinal, regardless of whether such claim is based upon any of the above stated reasons or otherwise. Results relate only to the samples identified above. This report shall not be reproduced except in full with written approval of Cardinal Laboratories.

Celey D. Keene, Lab Director/Quality Manager



PHONE (575) 393-2326 ° 101 E. MARLAND ° HOBBS, NM 88240

Analytical Results For:

TRINITY OILFIELD SERVICES & RENTALS, LLC
 DAN DUNKELBERG
 P. O. BOX 2587
 HOBBS NM, 88241
 Fax To: NONE

Received:	05/25/2022	Sampling Date:	05/25/2022
Reported:	06/01/2022	Sampling Type:	Soil
Project Name:	TACO CAT 27 - 34 FED. COM #24H	Sampling Condition:	** (See Notes)
Project Number:	(PAD)	Sample Received By:	Tamara Oldaker
Project Location:	OXY - LEA CO., NM		

Sample ID: SP - 2 @ SURFACE (H222235-03)

BTEx 8021B		mg/kg		Analyzed By: CK						
Analyte	Result	Reporting Limit	Analyzed	Method Blank	BS	% Recovery	True Value QC	RPD	Qualifier	
Benzene*	<0.050	0.050	05/27/2022	ND	2.03	102	2.00	10.0		
Toluene*	<0.050	0.050	05/27/2022	ND	2.02	101	2.00	10.6		
Ethylbenzene*	<0.050	0.050	05/27/2022	ND	1.93	96.5	2.00	10.9		
Total Xylenes*	<0.150	0.150	05/27/2022	ND	6.01	100	6.00	10.7		
Total BTEx	<0.300	0.300	05/27/2022	ND						

Surrogate: 4-Bromofluorobenzene (PID) 102 % 69.9-140

Chloride, SM4500Cl-B		mg/kg		Analyzed By: AC						
Analyte	Result	Reporting Limit	Analyzed	Method Blank	BS	% Recovery	True Value QC	RPD	Qualifier	
Chloride	16000	16.0	05/31/2022	ND	432	108	400	0.00		

TPH 8015M		mg/kg		Analyzed By: MS				S-04	
Analyte	Result	Reporting Limit	Analyzed	Method Blank	BS	% Recovery	True Value QC	RPD	Qualifier
GRO C6-C10*	<10.0	10.0	05/27/2022	ND	189	94.3	200	0.783	
DRO >C10-C28*	461	10.0	05/27/2022	ND	181	90.5	200	2.65	
EXT DRO >C28-C36	57.0	10.0	05/27/2022	ND					

Surrogate: 1-Chlorooctane 110 % 66.9-136

Surrogate: 1-Chlorooctadecane 144 % 59.5-142

Cardinal Laboratories

*=Accredited Analyte

PLEASE NOTE: Liability and Damages. Cardinal's liability and client's exclusive remedy for any claim arising, whether based in contract or tort, shall be limited to the amount paid by client for analyses. All claims, including those for negligence and any other cause whatsoever shall be deemed waived unless made in writing and received by Cardinal within thirty (30) days after completion of the applicable service. In no event shall Cardinal be liable for incidental or consequential damages, including, without limitation, business interruptions, loss of use, or loss of profits incurred by client, its subsidiaries, affiliates or successors arising out of or related to the performance of the services hereunder by Cardinal, regardless of whether such claim is based upon any of the above stated reasons or otherwise. Results relate only to the samples identified above. This report shall not be reproduced except in full with written approval of Cardinal Laboratories.

Celey D. Keene, Lab Director/Quality Manager



PHONE (575) 393-2326 ° 101 E. MARLAND ° HOBBS, NM 88240

Analytical Results For:

TRINITY OILFIELD SERVICES & RENTALS, LLC
 DAN DUNKELBERG
 P. O. BOX 2587
 HOBBS NM, 88241
 Fax To: NONE

Received:	05/25/2022	Sampling Date:	05/25/2022
Reported:	06/01/2022	Sampling Type:	Soil
Project Name:	TACO CAT 27 - 34 FED. COM #24H	Sampling Condition:	** (See Notes)
Project Number:	(PAD)	Sample Received By:	Tamara Oldaker
Project Location:	OXY - LEA CO., NM		

Sample ID: SP - 2 @ 1' (H222235-04)

BTEx 8021B		mg/kg		Analyzed By: CK						
Analyte	Result	Reporting Limit	Analyzed	Method Blank	BS	% Recovery	True Value QC	RPD	Qualifier	
Benzene*	<0.050	0.050	05/27/2022	ND	2.03	102	2.00	10.0		
Toluene*	<0.050	0.050	05/27/2022	ND	2.02	101	2.00	10.6		
Ethylbenzene*	<0.050	0.050	05/27/2022	ND	1.93	96.5	2.00	10.9		
Total Xylenes*	<0.150	0.150	05/27/2022	ND	6.01	100	6.00	10.7		
Total BTEx	<0.300	0.300	05/27/2022	ND						

Surrogate: 4-Bromofluorobenzene (PID) 103 % 69.9-140

Chloride, SM4500Cl-B		mg/kg		Analyzed By: AC					
Analyte	Result	Reporting Limit	Analyzed	Method Blank	BS	% Recovery	True Value QC	RPD	Qualifier
Chloride	176	16.0	05/31/2022	ND	432	108	400	0.00	

TPH 8015M		mg/kg		Analyzed By: MS					
Analyte	Result	Reporting Limit	Analyzed	Method Blank	BS	% Recovery	True Value QC	RPD	Qualifier
GRO C6-C10*	<10.0	10.0	05/27/2022	ND	204	102	200	1.17	
DRO >C10-C28*	<10.0	10.0	05/27/2022	ND	195	97.5	200	1.40	
EXT DRO >C28-C36	<10.0	10.0	05/27/2022	ND					

Surrogate: 1-Chlorooctane 106 % 66.9-136

Surrogate: 1-Chlorooctadecane 110 % 59.5-142

Cardinal Laboratories

*=Accredited Analyte

PLEASE NOTE: Liability and Damages. Cardinal's liability and client's exclusive remedy for any claim arising, whether based in contract or tort, shall be limited to the amount paid by client for analyses. All claims, including those for negligence and any other cause whatsoever shall be deemed waived unless made in writing and received by Cardinal within thirty (30) days after completion of the applicable service. In no event shall Cardinal be liable for incidental or consequential damages, including, without limitation, business interruptions, loss of use, or loss of profits incurred by client, its subsidiaries, affiliates or successors arising out of or related to the performance of the services hereunder by Cardinal, regardless of whether such claim is based upon any of the above stated reasons or otherwise. Results relate only to the samples identified above. This report shall not be reproduced except in full with written approval of Cardinal Laboratories.

Celey D. Keene, Lab Director/Quality Manager



PHONE (575) 393-2326 ° 101 E. MARLAND ° HOBBS, NM 88240

Analytical Results For:

TRINITY OILFIELD SERVICES & RENTALS, LLC
 DAN DUNKELBERG
 P. O. BOX 2587
 HOBBS NM, 88241
 Fax To: NONE

Received:	05/25/2022	Sampling Date:	05/25/2022
Reported:	06/01/2022	Sampling Type:	Soil
Project Name:	TACO CAT 27 - 34 FED. COM #24H	Sampling Condition:	** (See Notes)
Project Number:	(PAD)	Sample Received By:	Tamara Oldaker
Project Location:	OXY - LEA CO., NM		

Sample ID: SP - 3 @ SURFACE (H222235-05)

BTEx 8021B		mg/kg		Analyzed By: CK						
Analyte	Result	Reporting Limit	Analyzed	Method Blank	BS	% Recovery	True Value QC	RPD	Qualifier	
Benzene*	<0.050	0.050	05/27/2022	ND	2.03	102	2.00	10.0		
Toluene*	<0.050	0.050	05/27/2022	ND	2.02	101	2.00	10.6		
Ethylbenzene*	<0.050	0.050	05/27/2022	ND	1.93	96.5	2.00	10.9		
Total Xylenes*	<0.150	0.150	05/27/2022	ND	6.01	100	6.00	10.7		
Total BTEx	<0.300	0.300	05/27/2022	ND						

Surrogate: 4-Bromofluorobenzene (PID) 102 % 69.9-140

Chloride, SM4500Cl-B		mg/kg		Analyzed By: AC						
Analyte	Result	Reporting Limit	Analyzed	Method Blank	BS	% Recovery	True Value QC	RPD	Qualifier	
Chloride	13200	16.0	05/31/2022	ND	416	104	400	3.77	QM-07	

TPH 8015M		mg/kg		Analyzed By: MS					
Analyte	Result	Reporting Limit	Analyzed	Method Blank	BS	% Recovery	True Value QC	RPD	Qualifier
GRO C6-C10*	<10.0	10.0	05/27/2022	ND	204	102	200	1.17	
DRO >C10-C28*	144	10.0	05/27/2022	ND	195	97.5	200	1.40	
EXT DRO >C28-C36	26.2	10.0	05/27/2022	ND					

Surrogate: 1-Chlorooctane 97.7 % 66.9-136

Surrogate: 1-Chlorooctadecane 116 % 59.5-142

Cardinal Laboratories

*=Accredited Analyte

PLEASE NOTE: Liability and Damages. Cardinal's liability and client's exclusive remedy for any claim arising, whether based in contract or tort, shall be limited to the amount paid by client for analyses. All claims, including those for negligence and any other cause whatsoever shall be deemed waived unless made in writing and received by Cardinal within thirty (30) days after completion of the applicable service. In no event shall Cardinal be liable for incidental or consequential damages, including, without limitation, business interruptions, loss of use, or loss of profits incurred by client, its subsidiaries, affiliates or successors arising out of or related to the performance of the services hereunder by Cardinal, regardless of whether such claim is based upon any of the above stated reasons or otherwise. Results relate only to the samples identified above. This report shall not be reproduced except in full with written approval of Cardinal Laboratories.

Celey D. Keene, Lab Director/Quality Manager



PHONE (575) 393-2326 ° 101 E. MARLAND ° HOBBS, NM 88240

Analytical Results For:

TRINITY OILFIELD SERVICES & RENTALS, LLC
 DAN DUNKELBERG
 P. O. BOX 2587
 HOBBS NM, 88241
 Fax To: NONE

Received:	05/25/2022	Sampling Date:	05/25/2022
Reported:	06/01/2022	Sampling Type:	Soil
Project Name:	TACO CAT 27 - 34 FED. COM #24H	Sampling Condition:	** (See Notes)
Project Number:	(PAD)	Sample Received By:	Tamara Oldaker
Project Location:	OXY - LEA CO., NM		

Sample ID: SP - 3 @ 1' (H222235-06)

BTX 8021B		mg/kg		Analyzed By: CK						
Analyte	Result	Reporting Limit	Analyzed	Method Blank	BS	% Recovery	True Value QC	RPD	Qualifier	
Benzene*	<0.050	0.050	05/27/2022	ND	2.03	102	2.00	10.0		
Toluene*	<0.050	0.050	05/27/2022	ND	2.02	101	2.00	10.6		
Ethylbenzene*	<0.050	0.050	05/27/2022	ND	1.93	96.5	2.00	10.9		
Total Xylenes*	<0.150	0.150	05/27/2022	ND	6.01	100	6.00	10.7		
Total BTX	<0.300	0.300	05/27/2022	ND						

Surrogate: 4-Bromofluorobenzene (PID) 101 % 69.9-140

Chloride, SM4500CI-B		mg/kg		Analyzed By: AC						
Analyte	Result	Reporting Limit	Analyzed	Method Blank	BS	% Recovery	True Value QC	RPD	Qualifier	
Chloride	32.0	16.0	05/31/2022	ND	416	104	400	3.77		

TPH 8015M		mg/kg		Analyzed By: MS					
Analyte	Result	Reporting Limit	Analyzed	Method Blank	BS	% Recovery	True Value QC	RPD	Qualifier
GRO C6-C10*	<10.0	10.0	05/27/2022	ND	204	102	200	1.17	
DRO >C10-C28*	<10.0	10.0	05/27/2022	ND	195	97.5	200	1.40	
EXT DRO >C28-C36	<10.0	10.0	05/27/2022	ND					

Surrogate: 1-Chlorooctane 101 % 66.9-136

Surrogate: 1-Chlorooctadecane 105 % 59.5-142

Cardinal Laboratories

*=Accredited Analyte

PLEASE NOTE: Liability and Damages. Cardinal's liability and client's exclusive remedy for any claim arising, whether based in contract or tort, shall be limited to the amount paid by client for analyses. All claims, including those for negligence and any other cause whatsoever shall be deemed waived unless made in writing and received by Cardinal within thirty (30) days after completion of the applicable service. In no event shall Cardinal be liable for incidental or consequential damages, including, without limitation, business interruptions, loss of use, or loss of profits incurred by client, its subsidiaries, affiliates or successors arising out of or related to the performance of the services hereunder by Cardinal, regardless of whether such claim is based upon any of the above stated reasons or otherwise. Results relate only to the samples identified above. This report shall not be reproduced except in full with written approval of Cardinal Laboratories.

Celey D. Keene, Lab Director/Quality Manager



PHONE (575) 393-2326 ° 101 E. MARLAND ° HOBBS, NM 88240

Analytical Results For:

TRINITY OILFIELD SERVICES & RENTALS, LLC
 DAN DUNKELBERG
 P. O. BOX 2587
 HOBBS NM, 88241
 Fax To: NONE

Received:	05/25/2022	Sampling Date:	05/25/2022
Reported:	06/01/2022	Sampling Type:	Soil
Project Name:	TACO CAT 27 - 34 FED. COM #24H	Sampling Condition:	** (See Notes)
Project Number:	(PAD)	Sample Received By:	Tamara Oldaker
Project Location:	OXY - LEA CO., NM		

Sample ID: SP - 4 @ SURFACE (H222235-07)

BTX 8021B		mg/kg		Analyzed By: CK						
Analyte	Result	Reporting Limit	Analyzed	Method Blank	BS	% Recovery	True Value QC	RPD	Qualifier	
Benzene*	<0.050	0.050	05/27/2022	ND	2.03	102	2.00	10.0		
Toluene*	<0.050	0.050	05/27/2022	ND	2.02	101	2.00	10.6		
Ethylbenzene*	<0.050	0.050	05/27/2022	ND	1.93	96.5	2.00	10.9		
Total Xylenes*	<0.150	0.150	05/27/2022	ND	6.01	100	6.00	10.7		
Total BTX	<0.300	0.300	05/27/2022	ND						

Surrogate: 4-Bromofluorobenzene (PID) 101 % 69.9-140

Chloride, SM4500CI-B		mg/kg		Analyzed By: AC						
Analyte	Result	Reporting Limit	Analyzed	Method Blank	BS	% Recovery	True Value QC	RPD	Qualifier	
Chloride	7000	16.0	05/31/2022	ND	416	104	400	3.77		

TPH 8015M		mg/kg		Analyzed By: MS					
Analyte	Result	Reporting Limit	Analyzed	Method Blank	BS	% Recovery	True Value QC	RPD	Qualifier
GRO C6-C10*	<10.0	10.0	05/27/2022	ND	204	102	200	1.17	
DRO >C10-C28*	165	10.0	05/27/2022	ND	195	97.5	200	1.40	
EXT DRO >C28-C36	37.0	10.0	05/27/2022	ND					

Surrogate: 1-Chlorooctane 91.4 % 66.9-136

Surrogate: 1-Chlorooctadecane 109 % 59.5-142

Cardinal Laboratories

*=Accredited Analyte

PLEASE NOTE: Liability and Damages. Cardinal's liability and client's exclusive remedy for any claim arising, whether based in contract or tort, shall be limited to the amount paid by client for analyses. All claims, including those for negligence and any other cause whatsoever shall be deemed waived unless made in writing and received by Cardinal within thirty (30) days after completion of the applicable service. In no event shall Cardinal be liable for incidental or consequential damages, including, without limitation, business interruptions, loss of use, or loss of profits incurred by client, its subsidiaries, affiliates or successors arising out of or related to the performance of the services hereunder by Cardinal, regardless of whether such claim is based upon any of the above stated reasons or otherwise. Results relate only to the samples identified above. This report shall not be reproduced except in full with written approval of Cardinal Laboratories.

Celey D. Keene, Lab Director/Quality Manager



PHONE (575) 393-2326 ° 101 E. MARLAND ° HOBBS, NM 88240

Analytical Results For:

TRINITY OILFIELD SERVICES & RENTALS, LLC
 DAN DUNKELBERG
 P. O. BOX 2587
 HOBBS NM, 88241
 Fax To: NONE

Received:	05/25/2022	Sampling Date:	05/25/2022
Reported:	06/01/2022	Sampling Type:	Soil
Project Name:	TACO CAT 27 - 34 FED. COM #24H	Sampling Condition:	** (See Notes)
Project Number:	(PAD)	Sample Received By:	Tamara Oldaker
Project Location:	OXY - LEA CO., NM		

Sample ID: SP - 4 @ 1' (H222235-08)

BTX 8021B		mg/kg		Analyzed By: CK					
Analyte	Result	Reporting Limit	Analyzed	Method Blank	BS	% Recovery	True Value QC	RPD	Qualifier
Benzene*	<0.050	0.050	05/27/2022	ND	2.03	102	2.00	10.0	
Toluene*	<0.050	0.050	05/27/2022	ND	2.02	101	2.00	10.6	
Ethylbenzene*	<0.050	0.050	05/27/2022	ND	1.93	96.5	2.00	10.9	
Total Xylenes*	<0.150	0.150	05/27/2022	ND	6.01	100	6.00	10.7	
Total BTX	<0.300	0.300	05/27/2022	ND					

Surrogate: 4-Bromofluorobenzene (PID) 101 % 69.9-140

Chloride, SM4500CI-B		mg/kg		Analyzed By: AC					
Analyte	Result	Reporting Limit	Analyzed	Method Blank	BS	% Recovery	True Value QC	RPD	Qualifier
Chloride	48.0	16.0	05/31/2022	ND	416	104	400	3.77	

TPH 8015M		mg/kg		Analyzed By: MS					
Analyte	Result	Reporting Limit	Analyzed	Method Blank	BS	% Recovery	True Value QC	RPD	Qualifier
GRO C6-C10*	<10.0	10.0	05/27/2022	ND	204	102	200	1.17	
DRO >C10-C28*	<10.0	10.0	05/27/2022	ND	195	97.5	200	1.40	
EXT DRO >C28-C36	<10.0	10.0	05/27/2022	ND					

Surrogate: 1-Chlorooctane 97.3 % 66.9-136

Surrogate: 1-Chlorooctadecane 102 % 59.5-142

Cardinal Laboratories

*=Accredited Analyte

PLEASE NOTE: Liability and Damages. Cardinal's liability and client's exclusive remedy for any claim arising, whether based in contract or tort, shall be limited to the amount paid by client for analyses. All claims, including those for negligence and any other cause whatsoever shall be deemed waived unless made in writing and received by Cardinal within thirty (30) days after completion of the applicable service. In no event shall Cardinal be liable for incidental or consequential damages, including, without limitation, business interruptions, loss of use, or loss of profits incurred by client, its subsidiaries, affiliates or successors arising out of or related to the performance of the services hereunder by Cardinal, regardless of whether such claim is based upon any of the above stated reasons or otherwise. Results relate only to the samples identified above. This report shall not be reproduced except in full with written approval of Cardinal Laboratories.

Celey D. Keene, Lab Director/Quality Manager



PHONE (575) 393-2326 • 101 E. MARLAND • HOBBS, NM 88240

Analytical Results For:

TRINITY OILFIELD SERVICES & RENTALS, LLC
 DAN DUNKELBERG
 P. O. BOX 2587
 HOBBS NM, 88241
 Fax To: NONE

Received:	05/25/2022	Sampling Date:	05/25/2022
Reported:	06/01/2022	Sampling Type:	Soil
Project Name:	TACO CAT 27 - 34 FED. COM #24H	Sampling Condition:	** (See Notes)
Project Number:	(PAD)	Sample Received By:	Tamara Oldaker
Project Location:	OXY - LEA CO., NM		

Sample ID: SP - 5 @ SURFACE (H222235-09)

BTEx 8021B		mg/kg		Analyzed By: CK/					
Analyte	Result	Reporting Limit	Analyzed	Method Blank	BS	% Recovery	True Value QC	RPD	Qualifier
Benzene*	<0.050	0.050	05/28/2022	ND	2.13	107	2.00	9.63	
Toluene*	<0.050	0.050	05/28/2022	ND	2.10	105	2.00	9.89	
Ethylbenzene*	<0.050	0.050	05/28/2022	ND	2.04	102	2.00	9.75	
Total Xylenes*	<0.150	0.150	05/28/2022	ND	6.31	105	6.00	9.56	
Total BTEx	<0.300	0.300	05/28/2022	ND					

Surrogate: 4-Bromofluorobenzene (PID) 103 % 69.9-140

Chloride, SM4500Cl-B		mg/kg		Analyzed By: AC						
Analyte	Result	Reporting Limit	Analyzed	Method Blank	BS	% Recovery	True Value QC	RPD	Qualifier	
Chloride	8000	16.0	05/31/2022	ND	416	104	400	3.77		

TPH 8015M		mg/kg		Analyzed By: MS				S-04	
Analyte	Result	Reporting Limit	Analyzed	Method Blank	BS	% Recovery	True Value QC	RPD	Qualifier
GRO C6-C10*	<10.0	10.0	05/27/2022	ND	204	102	200	1.17	
DRO >C10-C28*	566	10.0	05/27/2022	ND	195	97.5	200	1.40	
EXT DRO >C28-C36	91.7	10.0	05/27/2022	ND					

Surrogate: 1-Chlorooctane 89.4 % 66.9-136

Surrogate: 1-Chlorooctadecane 159 % 59.5-142

Cardinal Laboratories

*=Accredited Analyte

PLEASE NOTE: Liability and Damages. Cardinal's liability and client's exclusive remedy for any claim arising, whether based in contract or tort, shall be limited to the amount paid by client for analyses. All claims, including those for negligence and any other cause whatsoever shall be deemed waived unless made in writing and received by Cardinal within thirty (30) days after completion of the applicable service. In no event shall Cardinal be liable for incidental or consequential damages, including, without limitation, business interruptions, loss of use, or loss of profits incurred by client, its subsidiaries, affiliates or successors arising out of or related to the performance of the services hereunder by Cardinal, regardless of whether such claim is based upon any of the above stated reasons or otherwise. Results relate only to the samples identified above. This report shall not be reproduced except in full with written approval of Cardinal Laboratories.

Celey D. Keene, Lab Director/Quality Manager



PHONE (575) 393-2326 ° 101 E. MARLAND ° HOBBS, NM 88240

Analytical Results For:

TRINITY OILFIELD SERVICES & RENTALS, LLC
 DAN DUNKELBERG
 P. O. BOX 2587
 HOBBS NM, 88241
 Fax To: NONE

Received:	05/25/2022	Sampling Date:	05/25/2022
Reported:	06/01/2022	Sampling Type:	Soil
Project Name:	TACO CAT 27 - 34 FED. COM #24H	Sampling Condition:	** (See Notes)
Project Number:	(PAD)	Sample Received By:	Tamara Oldaker
Project Location:	OXY - LEA CO., NM		

Sample ID: SP - 5 @ 1' (H222235-10)

BTX 8021B		mg/kg		Analyzed By: CK/					
Analyte	Result	Reporting Limit	Analyzed	Method Blank	BS	% Recovery	True Value QC	RPD	Qualifier
Benzene*	<0.050	0.050	05/28/2022	ND	2.13	107	2.00	9.63	
Toluene*	<0.050	0.050	05/28/2022	ND	2.10	105	2.00	9.89	
Ethylbenzene*	<0.050	0.050	05/28/2022	ND	2.04	102	2.00	9.75	
Total Xylenes*	<0.150	0.150	05/28/2022	ND	6.31	105	6.00	9.56	
Total BTX	<0.300	0.300	05/28/2022	ND					

Surrogate: 4-Bromofluorobenzene (PID) 102 % 69.9-140

Chloride, SM4500CI-B		mg/kg		Analyzed By: AC						
Analyte	Result	Reporting Limit	Analyzed	Method Blank	BS	% Recovery	True Value QC	RPD	Qualifier	
Chloride	<16.0	16.0	05/31/2022	ND	416	104	400	3.77		

TPH 8015M		mg/kg		Analyzed By: MS					
Analyte	Result	Reporting Limit	Analyzed	Method Blank	BS	% Recovery	True Value QC	RPD	Qualifier
GRO C6-C10*	<10.0	10.0	05/27/2022	ND	204	102	200	1.17	
DRO >C10-C28*	<10.0	10.0	05/27/2022	ND	195	97.5	200	1.40	
EXT DRO >C28-C36	<10.0	10.0	05/27/2022	ND					

Surrogate: 1-Chlorooctane 98.1 % 66.9-136

Surrogate: 1-Chlorooctadecane 103 % 59.5-142

Cardinal Laboratories

*=Accredited Analyte

PLEASE NOTE: Liability and Damages. Cardinal's liability and client's exclusive remedy for any claim arising, whether based in contract or tort, shall be limited to the amount paid by client for analyses. All claims, including those for negligence and any other cause whatsoever shall be deemed waived unless made in writing and received by Cardinal within thirty (30) days after completion of the applicable service. In no event shall Cardinal be liable for incidental or consequential damages, including, without limitation, business interruptions, loss of use, or loss of profits incurred by client, its subsidiaries, affiliates or successors arising out of or related to the performance of the services hereunder by Cardinal, regardless of whether such claim is based upon any of the above stated reasons or otherwise. Results relate only to the samples identified above. This report shall not be reproduced except in full with written approval of Cardinal Laboratories.

Celey D. Keene, Lab Director/Quality Manager



PHONE (575) 393-2326 ° 101 E. MARLAND ° HOBBS, NM 88240

Analytical Results For:

TRINITY OILFIELD SERVICES & RENTALS, LLC
 DAN DUNKELBERG
 P. O. BOX 2587
 HOBBS NM, 88241
 Fax To: NONE

Received:	05/25/2022	Sampling Date:	05/25/2022
Reported:	06/01/2022	Sampling Type:	Soil
Project Name:	TACO CAT 27 - 34 FED. COM #24H	Sampling Condition:	** (See Notes)
Project Number:	(PAD)	Sample Received By:	Tamara Oldaker
Project Location:	OXY - LEA CO., NM		

Sample ID: SP - 6 @ SURFACE (H222235-11)

BTEx 8021B		mg/kg		Analyzed By: CK/						
Analyte	Result	Reporting Limit	Analyzed	Method Blank	BS	% Recovery	True Value QC	RPD	Qualifier	
Benzene*	<0.050	0.050	05/28/2022	ND	2.13	107	2.00	9.63		
Toluene*	<0.050	0.050	05/28/2022	ND	2.10	105	2.00	9.89		
Ethylbenzene*	<0.050	0.050	05/28/2022	ND	2.04	102	2.00	9.75		
Total Xylenes*	<0.150	0.150	05/28/2022	ND	6.31	105	6.00	9.56		
Total BTEX	<0.300	0.300	05/28/2022	ND						

Surrogate: 4-Bromofluorobenzene (PID) 100 % 69.9-140

Chloride, SM4500Cl-B		mg/kg		Analyzed By: AC						
Analyte	Result	Reporting Limit	Analyzed	Method Blank	BS	% Recovery	True Value QC	RPD	Qualifier	
Chloride	4720	16.0	05/31/2022	ND	416	104	400	3.77		

TPH 8015M		mg/kg		Analyzed By: MS				S-04	
Analyte	Result	Reporting Limit	Analyzed	Method Blank	BS	% Recovery	True Value QC	RPD	Qualifier
GRO C6-C10*	<10.0	10.0	05/27/2022	ND	204	102	200	1.17	
DRO >C10-C28*	1400	10.0	05/27/2022	ND	195	97.5	200	1.40	
EXT DRO >C28-C36	48.6	10.0	05/27/2022	ND					

Surrogate: 1-Chlorooctane 86.1 % 66.9-136

Surrogate: 1-Chlorooctadecane 279 % 59.5-142

Cardinal Laboratories

*=Accredited Analyte

PLEASE NOTE: Liability and Damages. Cardinal's liability and client's exclusive remedy for any claim arising, whether based in contract or tort, shall be limited to the amount paid by client for analyses. All claims, including those for negligence and any other cause whatsoever shall be deemed waived unless made in writing and received by Cardinal within thirty (30) days after completion of the applicable service. In no event shall Cardinal be liable for incidental or consequential damages, including, without limitation, business interruptions, loss of use, or loss of profits incurred by client, its subsidiaries, affiliates or successors arising out of or related to the performance of the services hereunder by Cardinal, regardless of whether such claim is based upon any of the above stated reasons or otherwise. Results relate only to the samples identified above. This report shall not be reproduced except in full with written approval of Cardinal Laboratories.

Celey D. Keene, Lab Director/Quality Manager



PHONE (575) 393-2326 ° 101 E. MARLAND ° HOBBS, NM 88240

Analytical Results For:

TRINITY OILFIELD SERVICES & RENTALS, LLC
 DAN DUNKELBERG
 P. O. BOX 2587
 HOBBS NM, 88241
 Fax To: NONE

Received:	05/25/2022	Sampling Date:	05/25/2022
Reported:	06/01/2022	Sampling Type:	Soil
Project Name:	TACO CAT 27 - 34 FED. COM #24H	Sampling Condition:	** (See Notes)
Project Number:	(PAD)	Sample Received By:	Tamara Oldaker
Project Location:	OXY - LEA CO., NM		

Sample ID: SP - 6 @ 1' (H222235-12)

BTEx 8021B		mg/kg		Analyzed By: CK/				S-04	
Analyte	Result	Reporting Limit	Analyzed	Method Blank	BS	% Recovery	True Value QC	RPD	Qualifier
Benzene*	<0.050	0.050	05/28/2022	ND	2.13	107	2.00	9.63	
Toluene*	<0.050	0.050	05/28/2022	ND	2.10	105	2.00	9.89	
Ethylbenzene*	0.113	0.050	05/28/2022	ND	2.04	102	2.00	9.75	
Total Xylenes*	0.721	0.150	05/28/2022	ND	6.31	105	6.00	9.56	
Total BTEX	0.834	0.300	05/28/2022	ND					

Surrogate: 4-Bromofluorobenzene (PID) 145 % 69.9-140

Chloride, SM4500Cl-B		mg/kg		Analyzed By: AC					
Analyte	Result	Reporting Limit	Analyzed	Method Blank	BS	% Recovery	True Value QC	RPD	Qualifier
Chloride	32.0	16.0	05/31/2022	ND	416	104	400	3.77	

TPH 8015M		mg/kg		Analyzed By: MS				S-04	
Analyte	Result	Reporting Limit	Analyzed	Method Blank	BS	% Recovery	True Value QC	RPD	Qualifier
GRO C6-C10*	71.0	10.0	05/27/2022	ND	204	102	200	1.17	
DRO >C10-C28*	2130	10.0	05/27/2022	ND	195	97.5	200	1.40	
EXT DRO >C28-C36	<10.0	10.0	05/27/2022	ND					

Surrogate: 1-Chlorooctane 146 % 66.9-136

Surrogate: 1-Chlorooctadecane 132 % 59.5-142

Cardinal Laboratories

*=Accredited Analyte

PLEASE NOTE: Liability and Damages. Cardinal's liability and client's exclusive remedy for any claim arising, whether based in contract or tort, shall be limited to the amount paid by client for analyses. All claims, including those for negligence and any other cause whatsoever shall be deemed waived unless made in writing and received by Cardinal within thirty (30) days after completion of the applicable service. In no event shall Cardinal be liable for incidental or consequential damages, including, without limitation, business interruptions, loss of use, or loss of profits incurred by client, its subsidiaries, affiliates or successors arising out of or related to the performance of the services hereunder by Cardinal, regardless of whether such claim is based upon any of the above stated reasons or otherwise. Results relate only to the samples identified above. This report shall not be reproduced except in full with written approval of Cardinal Laboratories.

Celey D. Keene, Lab Director/Quality Manager



PHONE (575) 393-2326 ° 101 E. MARLAND ° HOBBS, NM 88240

Analytical Results For:

TRINITY OILFIELD SERVICES & RENTALS, LLC
 DAN DUNKELBERG
 P. O. BOX 2587
 HOBBS NM, 88241
 Fax To: NONE

Received:	05/25/2022	Sampling Date:	05/25/2022
Reported:	06/01/2022	Sampling Type:	Soil
Project Name:	TACO CAT 27 - 34 FED. COM #24H	Sampling Condition:	** (See Notes)
Project Number:	(PAD)	Sample Received By:	Tamara Oldaker
Project Location:	OXY - LEA CO., NM		

Sample ID: SP - 6 @ 2' (H222235-13)

BTEx 8021B		mg/kg		Analyzed By: CK/						
Analyte	Result	Reporting Limit	Analyzed	Method Blank	BS	% Recovery	True Value QC	RPD	Qualifier	
Benzene*	<0.050	0.050	05/28/2022	ND	2.13	107	2.00	9.63		
Toluene*	<0.050	0.050	05/28/2022	ND	2.10	105	2.00	9.89		
Ethylbenzene*	<0.050	0.050	05/28/2022	ND	2.04	102	2.00	9.75		
Total Xylenes*	<0.150	0.150	05/28/2022	ND	6.31	105	6.00	9.56		
Total BTEx	<0.300	0.300	05/28/2022	ND						

Surrogate: 4-Bromofluorobenzene (PID) 102 % 69.9-140

Chloride, SM4500Cl-B		mg/kg		Analyzed By: AC						
Analyte	Result	Reporting Limit	Analyzed	Method Blank	BS	% Recovery	True Value QC	RPD	Qualifier	
Chloride	16.0	16.0	05/31/2022	ND	416	104	400	3.77		

TPH 8015M		mg/kg		Analyzed By: MS					
Analyte	Result	Reporting Limit	Analyzed	Method Blank	BS	% Recovery	True Value QC	RPD	Qualifier
GRO C6-C10*	<10.0	10.0	05/27/2022	ND	204	102	200	1.17	
DRO >C10-C28*	<10.0	10.0	05/27/2022	ND	195	97.5	200	1.40	
EXT DRO >C28-C36	<10.0	10.0	05/27/2022	ND					

Surrogate: 1-Chlorooctane 85.8 % 66.9-136

Surrogate: 1-Chlorooctadecane 88.5 % 59.5-142

Cardinal Laboratories

*=Accredited Analyte

PLEASE NOTE: Liability and Damages. Cardinal's liability and client's exclusive remedy for any claim arising, whether based in contract or tort, shall be limited to the amount paid by client for analyses. All claims, including those for negligence and any other cause whatsoever shall be deemed waived unless made in writing and received by Cardinal within thirty (30) days after completion of the applicable service. In no event shall Cardinal be liable for incidental or consequential damages, including, without limitation, business interruptions, loss of use, or loss of profits incurred by client, its subsidiaries, affiliates or successors arising out of or related to the performance of the services hereunder by Cardinal, regardless of whether such claim is based upon any of the above stated reasons or otherwise. Results relate only to the samples identified above. This report shall not be reproduced except in full with written approval of Cardinal Laboratories.

Celey D. Keene, Lab Director/Quality Manager

PHONE (575) 393-2326 • 101 E. MARLAND • HOBBS, NM 88240

Notes and Definitions

S-04	The surrogate recovery for this sample is outside of established control limits due to a sample matrix effect.
QM-07	The spike recovery was outside acceptance limits for the MS and/or MSD. The batch was accepted based on acceptable LCS recovery.
ND	Analyte NOT DETECTED at or above the reporting limit
RPD	Relative Percent Difference
**	Samples not received at proper temperature of 6°C or below.
***	Insufficient time to reach temperature.
-	Chloride by SM4500Cl-B does not require samples be received at or below 6°C Samples reported on an as received basis (wet) unless otherwise noted on report

Cardinal Laboratories

*=Accredited Analyte

PLEASE NOTE: Liability and Damages. Cardinal's liability and client's exclusive remedy for any claim arising, whether based in contract or tort, shall be limited to the amount paid by client for analyses. All claims, including those for negligence and any other cause whatsoever shall be deemed waived unless made in writing and received by Cardinal within thirty (30) days after completion of the applicable service. In no event shall Cardinal be liable for incidental or consequential damages, including, without limitation, business interruptions, loss of use, or loss of profits incurred by client, its subsidiaries, affiliates or successors arising out of or related to the performance of the services hereunder by Cardinal, regardless of whether such claim is based upon any of the above stated reasons or otherwise. Results relate only to the samples identified above. This report shall not be reproduced except in full with written approval of Cardinal Laboratories.

A handwritten signature in black ink, appearing to read "Celey D. Keene", is written over a horizontal line.

Celey D. Keene, Lab Director/Quality Manager



101 East Marland, Hobbs, NM 88240
(575) 393-2326 FAX (575) 393-2476

CHAIN-OF-CUSTODY AND ANALYSIS REQUEST

Company Name: Trinity Oilfield Services Project Manager: Dan Dunkel Bag Address: 8426 N Dahl Pass City: Hobbs State: NM Zip: 88241 Phone #: _____ Fax #: _____ Project #: _____ Project Owner: _____ Project Name: TACO car 27-34 F20 cum #24 H (F40) Project Location: Lea Co., NM Sampler Name: RS <small>FOR LAB USE ONLY</small>				BILL TO P.O. #: _____ Company: OXY UST inc. Attn: Wade Dittrich Address: _____ City: _____ State: _____ Zip: _____ Phone #: _____ Fax #: _____				ANALYSIS REQUEST					
Lab I.D. H233335		Sample I.D.		(G)RAB OR (C)OMP. # CONTAINERS		MATRIX GROUNDWATER WASTEWATER SOIL OIL SLUDGE OTHER :		PRESERV. ACID/BASE: ICE / COOL OTHER :		SAMPLING			
1 SP-1 @ Surface 2 SP-1 @ 1' 3 SP-2 @ Surface 4 SP-2 @ 1' 5 SP-3 @ Surface 6 SP-3 @ 1' 7 SP-4 @ Surface 8 SP-4 @ 1' 9 SP-5 @ Surface 10 SP-5 @ 1'		G 1 G 1 G 1 G 1 G 1 G 1 G 1 G 1 G 1 G 1		X X X X X X X X X X		DATE 5-25-22 9:00 5-25-22 9:05 5-25-22 9:10 5-25-22 9:15 5-25-22 9:20 5-25-22 9:25 5-25-22 9:30 5-25-22 9:35 5-25-22 9:40 5-25-22 9:45		TIME 9:00 9:05 9:10 9:15 9:20 9:25 9:30 9:35 9:40 9:45		chloride TPH BTEX			
Relinquished By: <i>Trinity Oilfield Services</i> Time: 14:40 Date: 5-25-22 Received By: <i>Wade Dittrich</i>				Relinquished By: <i>Trinity Oilfield Services</i> Time: 14:40 Date: 5-25-22 Received By: <i>Wade Dittrich</i>				REMARKS: dan@TrinityOilfieldServices.com Turnaround Time: Standard <input checked="" type="checkbox"/> Rush <input type="checkbox"/> Thermometer ID #113 <input type="checkbox"/> Bacteria (only) <input type="checkbox"/> Correction Factor -0.5°C <input type="checkbox"/> Cool Intact <input type="checkbox"/> Observed Temp. °C <input type="checkbox"/> Corrected Temp. °C <input type="checkbox"/>					



101 East Marland, Hobbs, NM 88240
(575) 393-2326 FAX (575) 393-2476

CHAIN-OF-CUSTODY AND ANALYSIS REQUEST

Company Name: <u>Trinity Oilfield Services</u>		BILL TO		ANALYSIS REQUEST									
Project Manager: <u>DAV Dunkle Beg</u>		P.O. #:											
Address: <u>8426 N DAI Paso</u>		Company: <u>CLY USA INC.</u>											
City: <u>Hobbs</u>		Attn: <u>Wade Dittus</u>											
State: <u>NM</u> Zip: <u>88241</u>		Address:											
Phone #:		City:											
Fax #:		State:											
Project #:		Zip:											
Project Name: <u>Taco CAT 27-34 Fed com #24H (PAO)</u>		Phone #:											
Project Location: <u>Lea Co., NM</u>		Fax #:											
Sampler Name: <u>RS</u>													

FOR LAB USE ONLY		(G)RAB OR (C)OMP.		MATRIX						PRESERV.		SAMPLING												
Sample I.D.		# CONTAINERS		GROUNDWATER	WASTEWATER	SOIL	OIL	SLUDGE	OTHER :	ACID/BASE:	ICE / COOL	OTHER :	DATE	TIME	Chloride	TPH	BTEX							
<u>H000235</u>	<u>SP-6 @ Surface</u>	<u>6</u>	<u>1</u>			<u>X</u>							<u>5-25-22</u>	<u>9:50</u>	<u>X</u>	<u>X</u>	<u>X</u>							
<u>1a</u>	<u>SP-6 @ 1'</u>	<u>6</u>	<u>1</u>			<u>X</u>							<u>5-25-22</u>	<u>9:55</u>	<u>X</u>	<u>X</u>	<u>X</u>							
<u>1b</u>	<u>SP-6 @ 2'</u>	<u>6</u>	<u>1</u>			<u>X</u>							<u>5-25-22</u>	<u>10:00</u>	<u>X</u>	<u>X</u>	<u>X</u>							

PLEASE NOTE: Liability and Damages. Cardinal's liability and client's exclusive remedy for any claim arising whether based in contract or tort, shall be limited to the amount paid by the client for the analysis. All claims including those for negligence and any other cause whatsoever shall be deemed waived unless made in writing and received by Cardinal within 30 days after completion of the applicable service. In no event shall Cardinal be liable for incidental or consequential damages, including without limitation, business interruptions, loss of use, or loss of profits incurred by client, its subsidiaries, affiliates or successors arising out of or related to the performance of services hereunder by Cardinal, regardless of whether such claim is based upon any of the above stated reasons or otherwise.

Relinquished By: <u>[Signature]</u>		Date: <u>5-25-22</u>	Received By: <u>[Signature]</u>	Time: <u>10:10</u>	Date: <u>5-25-22</u>	Received By: <u>[Signature]</u>	Time: <u>10:10</u>
Relinquished By: <u>[Signature]</u>		Date: <u>5-25-22</u>	Received By: <u>[Signature]</u>	Time: <u>10:10</u>	Date: <u>5-25-22</u>	Received By: <u>[Signature]</u>	Time: <u>10:10</u>

Delivered By: (Circle One)	Observed Temp. °C	Corrected Temp. °C	Sample Condition	CHECKED BY: (Initials)	Turnaround Time:	Thermometer ID #113	Correction Factor -0.5°C	Bacteria (only)	Sample Condition
Sampler - UPS - Bus - Other:	<u>26.1</u>	<u>25.6</u>	<input checked="" type="checkbox"/> Cool <input type="checkbox"/> Intact <input type="checkbox"/> Yes <input type="checkbox"/> No	<u>gpc</u>	<u>1 day @ Trinity Oilfield Services, NM</u>	<u>Rush</u>		<input checked="" type="checkbox"/> Standard <input type="checkbox"/> Bacteria (only)	Observed Temp. °C
									Corrected Temp. °C

† Cardinal cannot accept verbal changes. Please email changes to celey.keene@cardinallabsnm.com



PHONE (575) 393-2326 ° 101 E. MARLAND ° HOBBS, NM 88240

June 02, 2022

DAN DUNKELBERG

TRINITY OILFIELD SERVICES & RENTALS, LLC

P. O. BOX 2587

HOBBS, NM 88241

RE: TACO CAT 27 - 34 FED. COM #24H

Enclosed are the results of analyses for samples received by the laboratory on 05/31/22 16:01.

Cardinal Laboratories is accredited through Texas NELAP under certificate number T104704398-21-14. Accreditation applies to drinking water, non-potable water and solid and chemical materials. All accredited analytes are denoted by an asterisk (*). For a complete list of accredited analytes and matrices visit the TCEQ website at www.tceq.texas.gov/field/qa/lab_accred_certif.html.

Cardinal Laboratories is accredited through the State of Colorado Department of Public Health and Environment for:

Method EPA 552.2	Haloacetic Acids (HAA-5)
Method EPA 524.2	Total Trihalomethanes (TTHM)
Method EPA 524.4	Regulated VOCs (V1, V2, V3)

Accreditation applies to public drinking water matrices.

This report meets NELAP requirements and is made up of a cover page, analytical results, and a copy of the original chain-of-custody. If you have any questions concerning this report, please feel free to contact me.

Sincerely,

A handwritten signature in black ink that reads "Celey D. Keene". The signature is written in a cursive, flowing style.

Celey D. Keene

Lab Director/Quality Manager



PHONE (575) 393-2326 ° 101 E. MARLAND ° HOBBS, NM 88240

Analytical Results For:

TRINITY OILFIELD SERVICES & RENTALS, LLC
 DAN DUNKELBERG
 P. O. BOX 2587
 HOBBS NM, 88241
 Fax To: NONE

Received:	05/31/2022	Sampling Date:	05/31/2022
Reported:	06/02/2022	Sampling Type:	Soil
Project Name:	TACO CAT 27 - 34 FED. COM #24H	Sampling Condition:	** (See Notes)
Project Number:	(PAD)	Sample Received By:	Shalyn Rodriguez
Project Location:	OXY - LEA CO., NM		

Sample ID: SP - 11 @ SURFACE (H222299-01)

BTEX 8021B		mg/kg		Analyzed By: JH/					
Analyte	Result	Reporting Limit	Analyzed	Method Blank	BS	% Recovery	True Value QC	RPD	Qualifier
Benzene*	<0.050	0.050	06/02/2022	ND	2.10	105	2.00	1.50	
Toluene*	<0.050	0.050	06/02/2022	ND	2.08	104	2.00	1.61	
Ethylbenzene*	<0.050	0.050	06/02/2022	ND	2.00	100	2.00	1.25	
Total Xylenes*	<0.150	0.150	06/02/2022	ND	6.20	103	6.00	1.42	
Total BTEX	<0.300	0.300	06/02/2022	ND					

Surrogate: 4-Bromofluorobenzene (PID) 97.7 % 69.9-140

Chloride, SM4500Cl-B		mg/kg		Analyzed By: GM					
Analyte	Result	Reporting Limit	Analyzed	Method Blank	BS	% Recovery	True Value QC	RPD	Qualifier
Chloride	91200	16.0	06/02/2022	ND	416	104	400	3.77	

TPH 8015M		mg/kg		Analyzed By: MS					
Analyte	Result	Reporting Limit	Analyzed	Method Blank	BS	% Recovery	True Value QC	RPD	Qualifier
GRO C6-C10*	<10.0	10.0	06/01/2022	ND	202	101	200	5.37	
DRO >C10-C28*	231	10.0	06/01/2022	ND	182	91.2	200	6.79	
EXT DRO >C28-C36	63.5	10.0	06/01/2022	ND					

Surrogate: 1-Chlorooctane 97.4 % 66.9-136

Surrogate: 1-Chlorooctadecane 99.8 % 59.5-142

Cardinal Laboratories

*=Accredited Analyte

PLEASE NOTE: Liability and Damages. Cardinal's liability and client's exclusive remedy for any claim arising, whether based in contract or tort, shall be limited to the amount paid by client for analyses. All claims, including those for negligence and any other cause whatsoever shall be deemed waived unless made in writing and received by Cardinal within thirty (30) days after completion of the applicable service. In no event shall Cardinal be liable for incidental or consequential damages, including, without limitation, business interruptions, loss of use, or loss of profits incurred by client, its subsidiaries, affiliates or successors arising out of or related to the performance of the services hereunder by Cardinal, regardless of whether such claim is based upon any of the above stated reasons or otherwise. Results relate only to the samples identified above. This report shall not be reproduced except in full with written approval of Cardinal Laboratories.

Celey D. Keene, Lab Director/Quality Manager



PHONE (575) 393-2326 ° 101 E. MARLAND ° HOBBS, NM 88240

Analytical Results For:

TRINITY OILFIELD SERVICES & RENTALS, LLC
 DAN DUNKELBERG
 P. O. BOX 2587
 HOBBS NM, 88241
 Fax To: NONE

Received: 05/31/2022
 Reported: 06/02/2022
 Project Name: TACO CAT 27 - 34 FED. COM #24H
 Project Number: (PAD)
 Project Location: OXY - LEA CO., NM

Sampling Date: 05/31/2022
 Sampling Type: Soil
 Sampling Condition: ** (See Notes)
 Sample Received By: Shalyn Rodriguez

Sample ID: SP - 11 @ 1' (H222299-02)

BTEx 8021B		mg/kg		Analyzed By: CK					
Analyte	Result	Reporting Limit	Analyzed	Method Blank	BS	% Recovery	True Value QC	RPD	Qualifier
Benzene*	<0.050	0.050	06/01/2022	ND	2.05	102	2.00	0.104	
Toluene*	<0.050	0.050	06/01/2022	ND	2.03	102	2.00	0.0364	
Ethylbenzene*	<0.050	0.050	06/01/2022	ND	1.91	95.6	2.00	0.0456	
Total Xylenes*	<0.150	0.150	06/01/2022	ND	5.92	98.7	6.00	0.0654	
Total BTEx	<0.300	0.300	06/01/2022	ND					

Surrogate: 4-Bromofluorobenzene (PID) 102 % 69.9-140

Chloride, SM4500CI-B		mg/kg		Analyzed By: GM						
Analyte	Result	Reporting Limit	Analyzed	Method Blank	BS	% Recovery	True Value QC	RPD	Qualifier	
Chloride	80.0	16.0	06/02/2022	ND	416	104	400	3.77		

TPH 8015M		mg/kg		Analyzed By: MS					
Analyte	Result	Reporting Limit	Analyzed	Method Blank	BS	% Recovery	True Value QC	RPD	Qualifier
GRO C6-C10*	<10.0	10.0	06/01/2022	ND	188	93.9	200	2.74	
DRO >C10-C28*	<10.0	10.0	06/01/2022	ND	192	95.8	200	2.33	
EXT DRO >C28-C36	<10.0	10.0	06/01/2022	ND					

Surrogate: 1-Chlorooctane 90.7 % 66.9-136

Surrogate: 1-Chlorooctadecane 102 % 59.5-142

Cardinal Laboratories

*=Accredited Analyte

PLEASE NOTE: Liability and Damages. Cardinal's liability and client's exclusive remedy for any claim arising, whether based in contract or tort, shall be limited to the amount paid by client for analyses. All claims, including those for negligence and any other cause whatsoever shall be deemed waived unless made in writing and received by Cardinal within thirty (30) days after completion of the applicable service. In no event shall Cardinal be liable for incidental or consequential damages, including, without limitation, business interruptions, loss of use, or loss of profits incurred by client, its subsidiaries, affiliates or successors arising out of or related to the performance of the services hereunder by Cardinal, regardless of whether such claim is based upon any of the above stated reasons or otherwise. Results relate only to the samples identified above. This report shall not be reproduced except in full with written approval of Cardinal Laboratories.

Celey D. Keene, Lab Director/Quality Manager



PHONE (575) 393-2326 ° 101 E. MARLAND ° HOBBS, NM 88240

Analytical Results For:

TRINITY OILFIELD SERVICES & RENTALS, LLC
 DAN DUNKELBERG
 P. O. BOX 2587
 HOBBS NM, 88241
 Fax To: NONE

Received:	05/31/2022	Sampling Date:	05/31/2022
Reported:	06/02/2022	Sampling Type:	Soil
Project Name:	TACO CAT 27 - 34 FED. COM #24H	Sampling Condition:	** (See Notes)
Project Number:	(PAD)	Sample Received By:	Shalyn Rodriguez
Project Location:	OXY - LEA CO., NM		

Sample ID: SP - 12 @ SURFACE (H222299-03)

BTEx 8021B		mg/kg		Analyzed By: CK						
Analyte	Result	Reporting Limit	Analyzed	Method Blank	BS	% Recovery	True Value QC	RPD	Qualifier	
Benzene*	<0.050	0.050	06/02/2022	ND	2.05	102	2.00	0.104		
Toluene*	<0.050	0.050	06/02/2022	ND	2.03	102	2.00	0.0364		
Ethylbenzene*	<0.050	0.050	06/02/2022	ND	1.91	95.6	2.00	0.0456		
Total Xylenes*	<0.150	0.150	06/02/2022	ND	5.92	98.7	6.00	0.0654		
Total BTEX	<0.300	0.300	06/02/2022	ND						

Surrogate: 4-Bromofluorobenzene (PID) 101 % 69.9-140

Chloride, SM4500Cl-B		mg/kg		Analyzed By: GM						
Analyte	Result	Reporting Limit	Analyzed	Method Blank	BS	% Recovery	True Value QC	RPD	Qualifier	
Chloride	37200	16.0	06/02/2022	ND	416	104	400	3.77		

TPH 8015M		mg/kg		Analyzed By: MS					
Analyte	Result	Reporting Limit	Analyzed	Method Blank	BS	% Recovery	True Value QC	RPD	Qualifier
GRO C6-C10*	<10.0	10.0	06/01/2022	ND	188	93.9	200	2.74	
DRO >C10-C28*	940	10.0	06/01/2022	ND	192	95.8	200	2.33	
EXT DRO >C28-C36	67.7	10.0	06/01/2022	ND					

Surrogate: 1-Chlorooctane 92.3 % 66.9-136

Surrogate: 1-Chlorooctadecane 120 % 59.5-142

Cardinal Laboratories

*=Accredited Analyte

PLEASE NOTE: Liability and Damages. Cardinal's liability and client's exclusive remedy for any claim arising, whether based in contract or tort, shall be limited to the amount paid by client for analyses. All claims, including those for negligence and any other cause whatsoever shall be deemed waived unless made in writing and received by Cardinal within thirty (30) days after completion of the applicable service. In no event shall Cardinal be liable for incidental or consequential damages, including, without limitation, business interruptions, loss of use, or loss of profits incurred by client, its subsidiaries, affiliates or successors arising out of or related to the performance of the services hereunder by Cardinal, regardless of whether such claim is based upon any of the above stated reasons or otherwise. Results relate only to the samples identified above. This report shall not be reproduced except in full with written approval of Cardinal Laboratories.

Celey D. Keene, Lab Director/Quality Manager



PHONE (575) 393-2326 ° 101 E. MARLAND ° HOBBS, NM 88240

Analytical Results For:

TRINITY OILFIELD SERVICES & RENTALS, LLC
 DAN DUNKELBERG
 P. O. BOX 2587
 HOBBS NM, 88241
 Fax To: NONE

Received: 05/31/2022
 Reported: 06/02/2022
 Project Name: TACO CAT 27 - 34 FED. COM #24H
 Project Number: (PAD)
 Project Location: OXY - LEA CO., NM

Sampling Date: 05/31/2022
 Sampling Type: Soil
 Sampling Condition: ** (See Notes)
 Sample Received By: Shalyn Rodriguez

Sample ID: SP - 12 @ 1' (H222299-04)

BTEX 8021B		mg/kg		Analyzed By: CK					
Analyte	Result	Reporting Limit	Analyzed	Method Blank	BS	% Recovery	True Value QC	RPD	Qualifier
Benzene*	<0.050	0.050	06/01/2022	ND	2.05	102	2.00	0.104	
Toluene*	<0.050	0.050	06/01/2022	ND	2.03	102	2.00	0.0364	
Ethylbenzene*	<0.050	0.050	06/01/2022	ND	1.91	95.6	2.00	0.0456	
Total Xylenes*	<0.150	0.150	06/01/2022	ND	5.92	98.7	6.00	0.0654	
Total BTEX	<0.300	0.300	06/01/2022	ND					

Surrogate: 4-Bromofluorobenzene (PID) 101 % 69.9-140

Chloride, SM4500Cl-B		mg/kg		Analyzed By: GM					
Analyte	Result	Reporting Limit	Analyzed	Method Blank	BS	% Recovery	True Value QC	RPD	Qualifier
Chloride	32.0	16.0	06/02/2022	ND	416	104	400	3.77	

TPH 8015M		mg/kg		Analyzed By: MS					
Analyte	Result	Reporting Limit	Analyzed	Method Blank	BS	% Recovery	True Value QC	RPD	Qualifier
GRO C6-C10*	<10.0	10.0	06/01/2022	ND	188	93.9	200	2.74	
DRO >C10-C28*	<10.0	10.0	06/01/2022	ND	192	95.8	200	2.33	
EXT DRO >C28-C36	<10.0	10.0	06/01/2022	ND					

Surrogate: 1-Chlorooctane 90.4 % 66.9-136

Surrogate: 1-Chlorooctadecane 99.7 % 59.5-142

Cardinal Laboratories

*=Accredited Analyte

PLEASE NOTE: Liability and Damages. Cardinal's liability and client's exclusive remedy for any claim arising, whether based in contract or tort, shall be limited to the amount paid by client for analyses. All claims, including those for negligence and any other cause whatsoever shall be deemed waived unless made in writing and received by Cardinal within thirty (30) days after completion of the applicable service. In no event shall Cardinal be liable for incidental or consequential damages, including, without limitation, business interruptions, loss of use, or loss of profits incurred by client, its subsidiaries, affiliates or successors arising out of or related to the performance of the services hereunder by Cardinal, regardless of whether such claim is based upon any of the above stated reasons or otherwise. Results relate only to the samples identified above. This report shall not be reproduced except in full with written approval of Cardinal Laboratories.

Celey D. Keene, Lab Director/Quality Manager



PHONE (575) 393-2326 ° 101 E. MARLAND ° HOBBS, NM 88240

Analytical Results For:

TRINITY OILFIELD SERVICES & RENTALS, LLC
 DAN DUNKELBERG
 P. O. BOX 2587
 HOBBS NM, 88241
 Fax To: NONE

Received: 05/31/2022
 Reported: 06/02/2022
 Project Name: TACO CAT 27 - 34 FED. COM #24H
 Project Number: (PAD)
 Project Location: OXY - LEA CO., NM

Sampling Date: 05/31/2022
 Sampling Type: Soil
 Sampling Condition: ** (See Notes)
 Sample Received By: Shalyn Rodriguez

Sample ID: SP - 13 @ SURFACE (H222299-05)

BTEx 8021B		mg/kg		Analyzed By: CK						
Analyte	Result	Reporting Limit	Analyzed	Method Blank	BS	% Recovery	True Value QC	RPD	Qualifier	
Benzene*	<0.050	0.050	06/02/2022	ND	2.05	102	2.00	0.104		
Toluene*	<0.050	0.050	06/02/2022	ND	2.03	102	2.00	0.0364		
Ethylbenzene*	<0.050	0.050	06/02/2022	ND	1.91	95.6	2.00	0.0456		
Total Xylenes*	<0.150	0.150	06/02/2022	ND	5.92	98.7	6.00	0.0654		
Total BTEx	<0.300	0.300	06/02/2022	ND						

Surrogate: 4-Bromofluorobenzene (PID) 101 % 69.9-140

Chloride, SM4500CI-B		mg/kg		Analyzed By: GM						
Analyte	Result	Reporting Limit	Analyzed	Method Blank	BS	% Recovery	True Value QC	RPD	Qualifier	
Chloride	131000	16.0	06/02/2022	ND	416	104	400	3.77		

TPH 8015M		mg/kg		Analyzed By: MS				S-04	
Analyte	Result	Reporting Limit	Analyzed	Method Blank	BS	% Recovery	True Value QC	RPD	Qualifier
GRO C6-C10*	13.7	10.0	06/01/2022	ND	188	93.9	200	2.74	
DRO >C10-C28*	9820	10.0	06/01/2022	ND	192	95.8	200	2.33	
EXT DRO >C28-C36	125	10.0	06/01/2022	ND					

Surrogate: 1-Chlorooctane 98.8 % 66.9-136

Surrogate: 1-Chlorooctadecane 441 % 59.5-142

Cardinal Laboratories

*=Accredited Analyte

PLEASE NOTE: Liability and Damages. Cardinal's liability and client's exclusive remedy for any claim arising, whether based in contract or tort, shall be limited to the amount paid by client for analyses. All claims, including those for negligence and any other cause whatsoever shall be deemed waived unless made in writing and received by Cardinal within thirty (30) days after completion of the applicable service. In no event shall Cardinal be liable for incidental or consequential damages, including, without limitation, business interruptions, loss of use, or loss of profits incurred by client, its subsidiaries, affiliates or successors arising out of or related to the performance of the services hereunder by Cardinal, regardless of whether such claim is based upon any of the above stated reasons or otherwise. Results relate only to the samples identified above. This report shall not be reproduced except in full with written approval of Cardinal Laboratories.

Celey D. Keene, Lab Director/Quality Manager



PHONE (575) 393-2326 ° 101 E. MARLAND ° HOBBS, NM 88240

Analytical Results For:

TRINITY OILFIELD SERVICES & RENTALS, LLC
 DAN DUNKELBERG
 P. O. BOX 2587
 HOBBS NM, 88241
 Fax To: NONE

Received:	05/31/2022	Sampling Date:	05/31/2022
Reported:	06/02/2022	Sampling Type:	Soil
Project Name:	TACO CAT 27 - 34 FED. COM #24H	Sampling Condition:	** (See Notes)
Project Number:	(PAD)	Sample Received By:	Shalyn Rodriguez
Project Location:	OXY - LEA CO., NM		

Sample ID: SP - 13 @ 1' (H222299-06)

BTEX 8021B		mg/kg		Analyzed By: CK						
Analyte	Result	Reporting Limit	Analyzed	Method Blank	BS	% Recovery	True Value QC	RPD	Qualifier	
Benzene*	<0.050	0.050	06/01/2022	ND	2.05	102	2.00	0.104		
Toluene*	<0.050	0.050	06/01/2022	ND	2.03	102	2.00	0.0364		
Ethylbenzene*	<0.050	0.050	06/01/2022	ND	1.91	95.6	2.00	0.0456		
Total Xylenes*	<0.150	0.150	06/01/2022	ND	5.92	98.7	6.00	0.0654		
Total BTEX	<0.300	0.300	06/01/2022	ND						

Surrogate: 4-Bromofluorobenzene (PID) 100 % 69.9-140

Chloride, SM4500Cl-B		mg/kg		Analyzed By: GM						
Analyte	Result	Reporting Limit	Analyzed	Method Blank	BS	% Recovery	True Value QC	RPD	Qualifier	
Chloride	1380	16.0	06/02/2022	ND	416	104	400	3.77		

TPH 8015M		mg/kg		Analyzed By: MS					
Analyte	Result	Reporting Limit	Analyzed	Method Blank	BS	% Recovery	True Value QC	RPD	Qualifier
GRO C6-C10*	<10.0	10.0	06/01/2022	ND	188	93.9	200	2.74	
DRO >C10-C28*	<10.0	10.0	06/01/2022	ND	192	95.8	200	2.33	
EXT DRO >C28-C36	<10.0	10.0	06/01/2022	ND					

Surrogate: 1-Chlorooctane 86.4 % 66.9-136

Surrogate: 1-Chlorooctadecane 94.7 % 59.5-142

Cardinal Laboratories

*=Accredited Analyte

PLEASE NOTE: Liability and Damages. Cardinal's liability and client's exclusive remedy for any claim arising, whether based in contract or tort, shall be limited to the amount paid by client for analyses. All claims, including those for negligence and any other cause whatsoever shall be deemed waived unless made in writing and received by Cardinal within thirty (30) days after completion of the applicable service. In no event shall Cardinal be liable for incidental or consequential damages, including, without limitation, business interruptions, loss of use, or loss of profits incurred by client, its subsidiaries, affiliates or successors arising out of or related to the performance of the services hereunder by Cardinal, regardless of whether such claim is based upon any of the above stated reasons or otherwise. Results relate only to the samples identified above. This report shall not be reproduced except in full with written approval of Cardinal Laboratories.

Celey D. Keene, Lab Director/Quality Manager



PHONE (575) 393-2326 ° 101 E. MARLAND ° HOBBS, NM 88240

Analytical Results For:

TRINITY OILFIELD SERVICES & RENTALS, LLC
 DAN DUNKELBERG
 P. O. BOX 2587
 HOBBS NM, 88241
 Fax To: NONE

Received:	05/31/2022	Sampling Date:	05/31/2022
Reported:	06/02/2022	Sampling Type:	Soil
Project Name:	TACO CAT 27 - 34 FED. COM #24H	Sampling Condition:	** (See Notes)
Project Number:	(PAD)	Sample Received By:	Shalyn Rodriguez
Project Location:	OXY - LEA CO., NM		

Sample ID: SP - 13 @ 2' (H222299-07)

BTEx 8021B		mg/kg		Analyzed By: CK						
Analyte	Result	Reporting Limit	Analyzed	Method Blank	BS	% Recovery	True Value QC	RPD	Qualifier	
Benzene*	<0.050	0.050	06/01/2022	ND	2.05	102	2.00	0.104		
Toluene*	<0.050	0.050	06/01/2022	ND	2.03	102	2.00	0.0364		
Ethylbenzene*	<0.050	0.050	06/01/2022	ND	1.91	95.6	2.00	0.0456		
Total Xylenes*	<0.150	0.150	06/01/2022	ND	5.92	98.7	6.00	0.0654		
Total BTEx	<0.300	0.300	06/01/2022	ND						

Surrogate: 4-Bromofluorobenzene (PID) 102 % 69.9-140

Chloride, SM4500CI-B		mg/kg		Analyzed By: GM						
Analyte	Result	Reporting Limit	Analyzed	Method Blank	BS	% Recovery	True Value QC	RPD	Qualifier	
Chloride	192	16.0	06/02/2022	ND	416	104	400	3.77		

TPH 8015M		mg/kg		Analyzed By: MS					
Analyte	Result	Reporting Limit	Analyzed	Method Blank	BS	% Recovery	True Value QC	RPD	Qualifier
GRO C6-C10*	<10.0	10.0	06/01/2022	ND	188	93.9	200	2.74	
DRO >C10-C28*	<10.0	10.0	06/01/2022	ND	192	95.8	200	2.33	
EXT DRO >C28-C36	<10.0	10.0	06/01/2022	ND					

Surrogate: 1-Chlorooctane 83.7 % 66.9-136

Surrogate: 1-Chlorooctadecane 93.0 % 59.5-142

Cardinal Laboratories

*=Accredited Analyte

PLEASE NOTE: Liability and Damages. Cardinal's liability and client's exclusive remedy for any claim arising, whether based in contract or tort, shall be limited to the amount paid by client for analyses. All claims, including those for negligence and any other cause whatsoever shall be deemed waived unless made in writing and received by Cardinal within thirty (30) days after completion of the applicable service. In no event shall Cardinal be liable for incidental or consequential damages, including, without limitation, business interruptions, loss of use, or loss of profits incurred by client, its subsidiaries, affiliates or successors arising out of or related to the performance of the services hereunder by Cardinal, regardless of whether such claim is based upon any of the above stated reasons or otherwise. Results relate only to the samples identified above. This report shall not be reproduced except in full with written approval of Cardinal Laboratories.

Celey D. Keene, Lab Director/Quality Manager



PHONE (575) 393-2326 ° 101 E. MARLAND ° HOBBS, NM 88240

Analytical Results For:

TRINITY OILFIELD SERVICES & RENTALS, LLC
 DAN DUNKELBERG
 P. O. BOX 2587
 HOBBS NM, 88241
 Fax To: NONE

Received:	05/31/2022	Sampling Date:	05/31/2022
Reported:	06/02/2022	Sampling Type:	Soil
Project Name:	TACO CAT 27 - 34 FED. COM #24H	Sampling Condition:	** (See Notes)
Project Number:	(PAD)	Sample Received By:	Shalyn Rodriguez
Project Location:	OXY - LEA CO., NM		

Sample ID: SP - 14 @ SURFACE (H222299-08)

BTEx 8021B		mg/kg		Analyzed By: CK						
Analyte	Result	Reporting Limit	Analyzed	Method Blank	BS	% Recovery	True Value QC	RPD	Qualifier	
Benzene*	<0.050	0.050	06/02/2022	ND	2.05	102	2.00	0.104		
Toluene*	<0.050	0.050	06/02/2022	ND	2.03	102	2.00	0.0364		
Ethylbenzene*	<0.050	0.050	06/02/2022	ND	1.91	95.6	2.00	0.0456		
Total Xylenes*	<0.150	0.150	06/02/2022	ND	5.92	98.7	6.00	0.0654		
Total BTEX	<0.300	0.300	06/02/2022	ND						

Surrogate: 4-Bromofluorobenzene (PID) 101 % 69.9-140

Chloride, SM4500Cl-B		mg/kg		Analyzed By: GM						
Analyte	Result	Reporting Limit	Analyzed	Method Blank	BS	% Recovery	True Value QC	RPD	Qualifier	
Chloride	11800	16.0	06/02/2022	ND	416	104	400	3.77		

TPH 8015M		mg/kg		Analyzed By: MS				S-04	
Analyte	Result	Reporting Limit	Analyzed	Method Blank	BS	% Recovery	True Value QC	RPD	Qualifier
GRO C6-C10*	<10.0	10.0	06/01/2022	ND	188	93.9	200	2.74	
DRO >C10-C28*	3810	10.0	06/01/2022	ND	192	95.8	200	2.33	
EXT DRO >C28-C36	244	10.0	06/01/2022	ND					

Surrogate: 1-Chlorooctane 84.3 % 66.9-136

Surrogate: 1-Chlorooctadecane 269 % 59.5-142

Cardinal Laboratories

*=Accredited Analyte

PLEASE NOTE: Liability and Damages. Cardinal's liability and client's exclusive remedy for any claim arising, whether based in contract or tort, shall be limited to the amount paid by client for analyses. All claims, including those for negligence and any other cause whatsoever shall be deemed waived unless made in writing and received by Cardinal within thirty (30) days after completion of the applicable service. In no event shall Cardinal be liable for incidental or consequential damages, including, without limitation, business interruptions, loss of use, or loss of profits incurred by client, its subsidiaries, affiliates or successors arising out of or related to the performance of the services hereunder by Cardinal, regardless of whether such claim is based upon any of the above stated reasons or otherwise. Results relate only to the samples identified above. This report shall not be reproduced except in full with written approval of Cardinal Laboratories.

Celey D. Keene, Lab Director/Quality Manager



PHONE (575) 393-2326 ° 101 E. MARLAND ° HOBBS, NM 88240

Analytical Results For:

TRINITY OILFIELD SERVICES & RENTALS, LLC
 DAN DUNKELBERG
 P. O. BOX 2587
 HOBBS NM, 88241
 Fax To: NONE

Received: 05/31/2022
 Reported: 06/02/2022
 Project Name: TACO CAT 27 - 34 FED. COM #24H
 Project Number: (PAD)
 Project Location: OXY - LEA CO., NM

Sampling Date: 05/31/2022
 Sampling Type: Soil
 Sampling Condition: ** (See Notes)
 Sample Received By: Shalyn Rodriguez

Sample ID: SP - 14 @ 1' (H222299-09)

BTEx 8021B		mg/kg		Analyzed By: CK					
Analyte	Result	Reporting Limit	Analyzed	Method Blank	BS	% Recovery	True Value QC	RPD	Qualifier
Benzene*	<0.050	0.050	06/01/2022	ND	2.05	102	2.00	0.104	
Toluene*	<0.050	0.050	06/01/2022	ND	2.03	102	2.00	0.0364	
Ethylbenzene*	<0.050	0.050	06/01/2022	ND	1.91	95.6	2.00	0.0456	
Total Xylenes*	<0.150	0.150	06/01/2022	ND	5.92	98.7	6.00	0.0654	
Total BTEx	<0.300	0.300	06/01/2022	ND					

Surrogate: 4-Bromofluorobenzene (PID) 101 % 69.9-140

Chloride, SM4500CI-B		mg/kg		Analyzed By: GM						
Analyte	Result	Reporting Limit	Analyzed	Method Blank	BS	% Recovery	True Value QC	RPD	Qualifier	
Chloride	32.0	16.0	06/02/2022	ND	416	104	400	3.77		

TPH 8015M		mg/kg		Analyzed By: MS					
Analyte	Result	Reporting Limit	Analyzed	Method Blank	BS	% Recovery	True Value QC	RPD	Qualifier
GRO C6-C10*	<10.0	10.0	06/01/2022	ND	188	93.9	200	2.74	
DRO >C10-C28*	<10.0	10.0	06/01/2022	ND	192	95.8	200	2.33	
EXT DRO >C28-C36	<10.0	10.0	06/01/2022	ND					

Surrogate: 1-Chlorooctane 86.1 % 66.9-136

Surrogate: 1-Chlorooctadecane 95.1 % 59.5-142

Cardinal Laboratories

*=Accredited Analyte

PLEASE NOTE: Liability and Damages. Cardinal's liability and client's exclusive remedy for any claim arising, whether based in contract or tort, shall be limited to the amount paid by client for analyses. All claims, including those for negligence and any other cause whatsoever shall be deemed waived unless made in writing and received by Cardinal within thirty (30) days after completion of the applicable service. In no event shall Cardinal be liable for incidental or consequential damages, including, without limitation, business interruptions, loss of use, or loss of profits incurred by client, its subsidiaries, affiliates or successors arising out of or related to the performance of the services hereunder by Cardinal, regardless of whether such claim is based upon any of the above stated reasons or otherwise. Results relate only to the samples identified above. This report shall not be reproduced except in full with written approval of Cardinal Laboratories.

Celey D. Keene, Lab Director/Quality Manager



PHONE (575) 393-2326 • 101 E. MARLAND • HOBBS, NM 88240

Analytical Results For:

TRINITY OILFIELD SERVICES & RENTALS, LLC
 DAN DUNKELBERG
 P. O. BOX 2587
 HOBBS NM, 88241
 Fax To: NONE

Received:	05/31/2022	Sampling Date:	05/31/2022
Reported:	06/02/2022	Sampling Type:	Soil
Project Name:	TACO CAT 27 - 34 FED. COM #24H	Sampling Condition:	** (See Notes)
Project Number:	(PAD)	Sample Received By:	Shalyn Rodriguez
Project Location:	OXY - LEA CO., NM		

Sample ID: SP - 15 @ SURFACE (H222299-10)

BTEx 8021B		mg/kg		Analyzed By: CK						
Analyte	Result	Reporting Limit	Analyzed	Method Blank	BS	% Recovery	True Value QC	RPD	Qualifier	
Benzene*	<0.050	0.050	06/02/2022	ND	2.05	102	2.00	0.104		
Toluene*	<0.050	0.050	06/02/2022	ND	2.03	102	2.00	0.0364		
Ethylbenzene*	<0.050	0.050	06/02/2022	ND	1.91	95.6	2.00	0.0456		
Total Xylenes*	<0.150	0.150	06/02/2022	ND	5.92	98.7	6.00	0.0654		
Total BTEX	<0.300	0.300	06/02/2022	ND						

Surrogate: 4-Bromofluorobenzene (PID) 101 % 69.9-140

Chloride, SM4500Cl-B		mg/kg		Analyzed By: GM						
Analyte	Result	Reporting Limit	Analyzed	Method Blank	BS	% Recovery	True Value QC	RPD	Qualifier	
Chloride	8800	16.0	06/02/2022	ND	416	104	400	3.77		

TPH 8015M		mg/kg		Analyzed By: MS				S-04	
Analyte	Result	Reporting Limit	Analyzed	Method Blank	BS	% Recovery	True Value QC	RPD	Qualifier
GRO C6-C10*	14.5	10.0	06/01/2022	ND	188	93.9	200	2.74	
DRO >C10-C28*	3560	10.0	06/01/2022	ND	192	95.8	200	2.33	
EXT DRO >C28-C36	527	10.0	06/01/2022	ND					

Surrogate: 1-Chlorooctane 85.8 % 66.9-136

Surrogate: 1-Chlorooctadecane 260 % 59.5-142

Cardinal Laboratories

*=Accredited Analyte

PLEASE NOTE: Liability and Damages. Cardinal's liability and client's exclusive remedy for any claim arising, whether based in contract or tort, shall be limited to the amount paid by client for analyses. All claims, including those for negligence and any other cause whatsoever shall be deemed waived unless made in writing and received by Cardinal within thirty (30) days after completion of the applicable service. In no event shall Cardinal be liable for incidental or consequential damages, including, without limitation, business interruptions, loss of use, or loss of profits incurred by client, its subsidiaries, affiliates or successors arising out of or related to the performance of the services hereunder by Cardinal, regardless of whether such claim is based upon any of the above stated reasons or otherwise. Results relate only to the samples identified above. This report shall not be reproduced except in full with written approval of Cardinal Laboratories.

Celey D. Keene, Lab Director/Quality Manager



PHONE (575) 393-2326 ° 101 E. MARLAND ° HOBBS, NM 88240

Analytical Results For:

TRINITY OILFIELD SERVICES & RENTALS, LLC
 DAN DUNKELBERG
 P. O. BOX 2587
 HOBBS NM, 88241
 Fax To: NONE

Received: 05/31/2022
 Reported: 06/02/2022
 Project Name: TACO CAT 27 - 34 FED. COM #24H
 Project Number: (PAD)
 Project Location: OXY - LEA CO., NM

Sampling Date: 05/31/2022
 Sampling Type: Soil
 Sampling Condition: ** (See Notes)
 Sample Received By: Shalyn Rodriguez

Sample ID: SP - 15 @ 1' (H222299-11)

BTEX 8021B		mg/kg		Analyzed By: CK					
Analyte	Result	Reporting Limit	Analyzed	Method Blank	BS	% Recovery	True Value QC	RPD	Qualifier
Benzene*	<0.050	0.050	06/01/2022	ND	2.05	102	2.00	0.104	
Toluene*	<0.050	0.050	06/01/2022	ND	2.03	102	2.00	0.0364	
Ethylbenzene*	<0.050	0.050	06/01/2022	ND	1.91	95.6	2.00	0.0456	
Total Xylenes*	<0.150	0.150	06/01/2022	ND	5.92	98.7	6.00	0.0654	
Total BTEX	<0.300	0.300	06/01/2022	ND					

Surrogate: 4-Bromofluorobenzene (PID) 102 % 69.9-140

Chloride, SM4500Cl-B		mg/kg		Analyzed By: GM					
Analyte	Result	Reporting Limit	Analyzed	Method Blank	BS	% Recovery	True Value QC	RPD	Qualifier
Chloride	32.0	16.0	06/02/2022	ND	416	104	400	3.77	

TPH 8015M		mg/kg		Analyzed By: MS					
Analyte	Result	Reporting Limit	Analyzed	Method Blank	BS	% Recovery	True Value QC	RPD	Qualifier
GRO C6-C10*	<10.0	10.0	06/01/2022	ND	188	93.9	200	2.74	
DRO >C10-C28*	<10.0	10.0	06/01/2022	ND	192	95.8	200	2.33	
EXT DRO >C28-C36	<10.0	10.0	06/01/2022	ND					

Surrogate: 1-Chlorooctane 87.0 % 66.9-136

Surrogate: 1-Chlorooctadecane 95.5 % 59.5-142

Cardinal Laboratories

*=Accredited Analyte

PLEASE NOTE: Liability and Damages. Cardinal's liability and client's exclusive remedy for any claim arising, whether based in contract or tort, shall be limited to the amount paid by client for analyses. All claims, including those for negligence and any other cause whatsoever shall be deemed waived unless made in writing and received by Cardinal within thirty (30) days after completion of the applicable service. In no event shall Cardinal be liable for incidental or consequential damages, including, without limitation, business interruptions, loss of use, or loss of profits incurred by client, its subsidiaries, affiliates or successors arising out of or related to the performance of the services hereunder by Cardinal, regardless of whether such claim is based upon any of the above stated reasons or otherwise. Results relate only to the samples identified above. This report shall not be reproduced except in full with written approval of Cardinal Laboratories.

Celey D. Keene, Lab Director/Quality Manager



PHONE (575) 393-2326 ° 101 E. MARLAND ° HOBBS, NM 88240

Analytical Results For:

TRINITY OILFIELD SERVICES & RENTALS, LLC
 DAN DUNKELBERG
 P. O. BOX 2587
 HOBBS NM, 88241
 Fax To: NONE

Received:	05/31/2022	Sampling Date:	05/31/2022
Reported:	06/02/2022	Sampling Type:	Soil
Project Name:	TACO CAT 27 - 34 FED. COM #24H	Sampling Condition:	** (See Notes)
Project Number:	(PAD)	Sample Received By:	Shalyn Rodriguez
Project Location:	OXY - LEA CO., NM		

Sample ID: SP - 16 @ SURFACE (H222299-12)

BTEx 8021B		mg/kg		Analyzed By: CK						
Analyte	Result	Reporting Limit	Analyzed	Method Blank	BS	% Recovery	True Value QC	RPD	Qualifier	
Benzene*	<0.050	0.050	06/02/2022	ND	2.05	102	2.00	0.104		
Toluene*	<0.050	0.050	06/02/2022	ND	2.03	102	2.00	0.0364		
Ethylbenzene*	<0.050	0.050	06/02/2022	ND	1.91	95.6	2.00	0.0456		
Total Xylenes*	<0.150	0.150	06/02/2022	ND	5.92	98.7	6.00	0.0654		
Total BTEX	<0.300	0.300	06/02/2022	ND						

Surrogate: 4-Bromofluorobenzene (PID) 99.5 % 69.9-140

Chloride, SM4500Cl-B		mg/kg		Analyzed By: GM						
Analyte	Result	Reporting Limit	Analyzed	Method Blank	BS	% Recovery	True Value QC	RPD	Qualifier	
Chloride	11800	16.0	06/02/2022	ND	416	104	400	3.77		

TPH 8015M		mg/kg		Analyzed By: MS				S-04	
Analyte	Result	Reporting Limit	Analyzed	Method Blank	BS	% Recovery	True Value QC	RPD	Qualifier
GRO C6-C10*	17.8	10.0	06/01/2022	ND	188	93.9	200	2.74	
DRO >C10-C28*	3840	10.0	06/01/2022	ND	192	95.8	200	2.33	
EXT DRO >C28-C36	746	10.0	06/01/2022	ND					

Surrogate: 1-Chlorooctane 88.1 % 66.9-136

Surrogate: 1-Chlorooctadecane 278 % 59.5-142

Cardinal Laboratories

*=Accredited Analyte

PLEASE NOTE: Liability and Damages. Cardinal's liability and client's exclusive remedy for any claim arising, whether based in contract or tort, shall be limited to the amount paid by client for analyses. All claims, including those for negligence and any other cause whatsoever shall be deemed waived unless made in writing and received by Cardinal within thirty (30) days after completion of the applicable service. In no event shall Cardinal be liable for incidental or consequential damages, including, without limitation, business interruptions, loss of use, or loss of profits incurred by client, its subsidiaries, affiliates or successors arising out of or related to the performance of the services hereunder by Cardinal, regardless of whether such claim is based upon any of the above stated reasons or otherwise. Results relate only to the samples identified above. This report shall not be reproduced except in full with written approval of Cardinal Laboratories.

Celey D. Keene, Lab Director/Quality Manager



PHONE (575) 393-2326 ° 101 E. MARLAND ° HOBBS, NM 88240

Analytical Results For:

TRINITY OILFIELD SERVICES & RENTALS, LLC
 DAN DUNKELBERG
 P. O. BOX 2587
 HOBBS NM, 88241
 Fax To: NONE

Received: 05/31/2022
 Reported: 06/02/2022
 Project Name: TACO CAT 27 - 34 FED. COM #24H
 Project Number: (PAD)
 Project Location: OXY - LEA CO., NM

Sampling Date: 05/31/2022
 Sampling Type: Soil
 Sampling Condition: ** (See Notes)
 Sample Received By: Shalyn Rodriguez

Sample ID: SP - 16 @ 1' (H222299-13)

BTEX 8021B		mg/kg		Analyzed By: CK					
Analyte	Result	Reporting Limit	Analyzed	Method Blank	BS	% Recovery	True Value QC	RPD	Qualifier
Benzene*	<0.050	0.050	06/01/2022	ND	2.05	102	2.00	0.104	
Toluene*	<0.050	0.050	06/01/2022	ND	2.03	102	2.00	0.0364	
Ethylbenzene*	<0.050	0.050	06/01/2022	ND	1.91	95.6	2.00	0.0456	
Total Xylenes*	<0.150	0.150	06/01/2022	ND	5.92	98.7	6.00	0.0654	
Total BTEX	<0.300	0.300	06/01/2022	ND					

Surrogate: 4-Bromofluorobenzene (PID) 101 % 69.9-140

Chloride, SM4500Cl-B		mg/kg		Analyzed By: GM						
Analyte	Result	Reporting Limit	Analyzed	Method Blank	BS	% Recovery	True Value QC	RPD	Qualifier	
Chloride	16.0	16.0	06/02/2022	ND	432	108	400	3.77		

TPH 8015M		mg/kg		Analyzed By: MS					
Analyte	Result	Reporting Limit	Analyzed	Method Blank	BS	% Recovery	True Value QC	RPD	Qualifier
GRO C6-C10*	<10.0	10.0	06/01/2022	ND	188	93.9	200	2.74	
DRO >C10-C28*	<10.0	10.0	06/01/2022	ND	192	95.8	200	2.33	
EXT DRO >C28-C36	<10.0	10.0	06/01/2022	ND					

Surrogate: 1-Chlorooctane 83.9 % 66.9-136

Surrogate: 1-Chlorooctadecane 92.7 % 59.5-142

Cardinal Laboratories

*=Accredited Analyte

PLEASE NOTE: Liability and Damages. Cardinal's liability and client's exclusive remedy for any claim arising, whether based in contract or tort, shall be limited to the amount paid by client for analyses. All claims, including those for negligence and any other cause whatsoever shall be deemed waived unless made in writing and received by Cardinal within thirty (30) days after completion of the applicable service. In no event shall Cardinal be liable for incidental or consequential damages, including, without limitation, business interruptions, loss of use, or loss of profits incurred by client, its subsidiaries, affiliates or successors arising out of or related to the performance of the services hereunder by Cardinal, regardless of whether such claim is based upon any of the above stated reasons or otherwise. Results relate only to the samples identified above. This report shall not be reproduced except in full with written approval of Cardinal Laboratories.

Celey D. Keene, Lab Director/Quality Manager



PHONE (575) 393-2326 ° 101 E. MARLAND ° HOBBS, NM 88240

Analytical Results For:

TRINITY OILFIELD SERVICES & RENTALS, LLC
 DAN DUNKELBERG
 P. O. BOX 2587
 HOBBS NM, 88241
 Fax To: NONE

Received:	05/31/2022	Sampling Date:	05/31/2022
Reported:	06/02/2022	Sampling Type:	Soil
Project Name:	TACO CAT 27 - 34 FED. COM #24H	Sampling Condition:	** (See Notes)
Project Number:	(PAD)	Sample Received By:	Shalyn Rodriguez
Project Location:	OXY - LEA CO., NM		

Sample ID: SP - 17 @ SURFACE (H222299-14)

BTEx 8021B		mg/kg		Analyzed By: CK						
Analyte	Result	Reporting Limit	Analyzed	Method Blank	BS	% Recovery	True Value QC	RPD	Qualifier	
Benzene*	<0.050	0.050	06/02/2022	ND	2.05	102	2.00	0.104		
Toluene*	<0.050	0.050	06/02/2022	ND	2.03	102	2.00	0.0364		
Ethylbenzene*	<0.050	0.050	06/02/2022	ND	1.91	95.6	2.00	0.0456		
Total Xylenes*	<0.150	0.150	06/02/2022	ND	5.92	98.7	6.00	0.0654		
Total BTEX	<0.300	0.300	06/02/2022	ND						

Surrogate: 4-Bromofluorobenzene (PID) 98.8 % 69.9-140

Chloride, SM4500Cl-B		mg/kg		Analyzed By: GM						
Analyte	Result	Reporting Limit	Analyzed	Method Blank	BS	% Recovery	True Value QC	RPD	Qualifier	
Chloride	50400	16.0	06/02/2022	ND	432	108	400	3.77		

TPH 8015M		mg/kg		Analyzed By: MS				S-04	
Analyte	Result	Reporting Limit	Analyzed	Method Blank	BS	% Recovery	True Value QC	RPD	Qualifier
GRO C6-C10*	<10.0	10.0	06/01/2022	ND	188	93.9	200	2.74	
DRO >C10-C28*	2100	10.0	06/01/2022	ND	192	95.8	200	2.33	
EXT DRO >C28-C36	559	10.0	06/01/2022	ND					

Surrogate: 1-Chlorooctane 88.8 % 66.9-136

Surrogate: 1-Chlorooctadecane 155 % 59.5-142

Cardinal Laboratories

*=Accredited Analyte

PLEASE NOTE: Liability and Damages. Cardinal's liability and client's exclusive remedy for any claim arising, whether based in contract or tort, shall be limited to the amount paid by client for analyses. All claims, including those for negligence and any other cause whatsoever shall be deemed waived unless made in writing and received by Cardinal within thirty (30) days after completion of the applicable service. In no event shall Cardinal be liable for incidental or consequential damages, including, without limitation, business interruptions, loss of use, or loss of profits incurred by client, its subsidiaries, affiliates or successors arising out of or related to the performance of the services hereunder by Cardinal, regardless of whether such claim is based upon any of the above stated reasons or otherwise. Results relate only to the samples identified above. This report shall not be reproduced except in full with written approval of Cardinal Laboratories.

Celey D. Keene, Lab Director/Quality Manager



PHONE (575) 393-2326 ° 101 E. MARLAND ° HOBBS, NM 88240

Analytical Results For:

TRINITY OILFIELD SERVICES & RENTALS, LLC
 DAN DUNKELBERG
 P. O. BOX 2587
 HOBBS NM, 88241
 Fax To: NONE

Received:	05/31/2022	Sampling Date:	05/31/2022
Reported:	06/02/2022	Sampling Type:	Soil
Project Name:	TACO CAT 27 - 34 FED. COM #24H	Sampling Condition:	** (See Notes)
Project Number:	(PAD)	Sample Received By:	Shalyn Rodriguez
Project Location:	OXY - LEA CO., NM		

Sample ID: SP - 17 @ 1' (H222299-15)

BTEx 8021B		mg/kg		Analyzed By: CK						
Analyte	Result	Reporting Limit	Analyzed	Method Blank	BS	% Recovery	True Value QC	RPD	Qualifier	
Benzene*	<0.050	0.050	06/02/2022	ND	2.05	102	2.00	0.104		
Toluene*	<0.050	0.050	06/02/2022	ND	2.03	102	2.00	0.0364		
Ethylbenzene*	<0.050	0.050	06/02/2022	ND	1.91	95.6	2.00	0.0456		
Total Xylenes*	<0.150	0.150	06/02/2022	ND	5.92	98.7	6.00	0.0654		
Total BTEX	<0.300	0.300	06/02/2022	ND						

Surrogate: 4-Bromofluorobenzene (PID) 100 % 69.9-140

Chloride, SM4500Cl-B		mg/kg		Analyzed By: GM						
Analyte	Result	Reporting Limit	Analyzed	Method Blank	BS	% Recovery	True Value QC	RPD	Qualifier	
Chloride	48.0	16.0	06/02/2022	ND	432	108	400	3.77		

TPH 8015M		mg/kg		Analyzed By: MS						
Analyte	Result	Reporting Limit	Analyzed	Method Blank	BS	% Recovery	True Value QC	RPD	Qualifier	
GRO C6-C10*	<10.0	10.0	06/01/2022	ND	188	93.9	200	2.74		
DRO >C10-C28*	<10.0	10.0	06/01/2022	ND	192	95.8	200	2.33		
EXT DRO >C28-C36	10.4	10.0	06/01/2022	ND						

Surrogate: 1-Chlorooctane 84.7 % 66.9-136

Surrogate: 1-Chlorooctadecane 94.9 % 59.5-142

Cardinal Laboratories

*=Accredited Analyte

PLEASE NOTE: Liability and Damages. Cardinal's liability and client's exclusive remedy for any claim arising, whether based in contract or tort, shall be limited to the amount paid by client for analyses. All claims, including those for negligence and any other cause whatsoever shall be deemed waived unless made in writing and received by Cardinal within thirty (30) days after completion of the applicable service. In no event shall Cardinal be liable for incidental or consequential damages, including, without limitation, business interruptions, loss of use, or loss of profits incurred by client, its subsidiaries, affiliates or successors arising out of or related to the performance of the services hereunder by Cardinal, regardless of whether such claim is based upon any of the above stated reasons or otherwise. Results relate only to the samples identified above. This report shall not be reproduced except in full with written approval of Cardinal Laboratories.

Celey D. Keene, Lab Director/Quality Manager



PHONE (575) 393-2326 ° 101 E. MARLAND ° HOBBS, NM 88240

Analytical Results For:

TRINITY OILFIELD SERVICES & RENTALS, LLC
 DAN DUNKELBERG
 P. O. BOX 2587
 HOBBS NM, 88241
 Fax To: NONE

Received:	05/31/2022	Sampling Date:	05/31/2022
Reported:	06/02/2022	Sampling Type:	Soil
Project Name:	TACO CAT 27 - 34 FED. COM #24H	Sampling Condition:	** (See Notes)
Project Number:	(PAD)	Sample Received By:	Shalyn Rodriguez
Project Location:	OXY - LEA CO., NM		

Sample ID: SP - 18 @ SURFACE (H222299-16)

BTEx 8021B		mg/kg		Analyzed By: CK						
Analyte	Result	Reporting Limit	Analyzed	Method Blank	BS	% Recovery	True Value QC	RPD	Qualifier	
Benzene*	<0.050	0.050	06/02/2022	ND	2.05	102	2.00	0.104		
Toluene*	<0.050	0.050	06/02/2022	ND	2.03	102	2.00	0.0364		
Ethylbenzene*	<0.050	0.050	06/02/2022	ND	1.91	95.6	2.00	0.0456		
Total Xylenes*	<0.150	0.150	06/02/2022	ND	5.92	98.7	6.00	0.0654		
Total BTEx	<0.300	0.300	06/02/2022	ND						

Surrogate: 4-Bromofluorobenzene (PID) 97.6 % 69.9-140

Chloride, SM4500Cl-B		mg/kg		Analyzed By: GM						
Analyte	Result	Reporting Limit	Analyzed	Method Blank	BS	% Recovery	True Value QC	RPD	Qualifier	
Chloride	30800	16.0	06/02/2022	ND	432	108	400	3.77		

TPH 8015M		mg/kg		Analyzed By: MS				S-04	
Analyte	Result	Reporting Limit	Analyzed	Method Blank	BS	% Recovery	True Value QC	RPD	Qualifier
GRO C6-C10*	<10.0	10.0	06/01/2022	ND	188	93.9	200	2.74	
DRO >C10-C28*	3710	10.0	06/01/2022	ND	192	95.8	200	2.33	
EXT DRO >C28-C36	1010	10.0	06/01/2022	ND					

Surrogate: 1-Chlorooctane 81.3 % 66.9-136

Surrogate: 1-Chlorooctadecane 182 % 59.5-142

Cardinal Laboratories

*=Accredited Analyte

PLEASE NOTE: Liability and Damages. Cardinal's liability and client's exclusive remedy for any claim arising, whether based in contract or tort, shall be limited to the amount paid by client for analyses. All claims, including those for negligence and any other cause whatsoever shall be deemed waived unless made in writing and received by Cardinal within thirty (30) days after completion of the applicable service. In no event shall Cardinal be liable for incidental or consequential damages, including, without limitation, business interruptions, loss of use, or loss of profits incurred by client, its subsidiaries, affiliates or successors arising out of or related to the performance of the services hereunder by Cardinal, regardless of whether such claim is based upon any of the above stated reasons or otherwise. Results relate only to the samples identified above. This report shall not be reproduced except in full with written approval of Cardinal Laboratories.

Celey D. Keene, Lab Director/Quality Manager



PHONE (575) 393-2326 ° 101 E. MARLAND ° HOBBS, NM 88240

Analytical Results For:

TRINITY OILFIELD SERVICES & RENTALS, LLC
 DAN DUNKELBERG
 P. O. BOX 2587
 HOBBS NM, 88241
 Fax To: NONE

Received: 05/31/2022
 Reported: 06/02/2022
 Project Name: TACO CAT 27 - 34 FED. COM #24H
 Project Number: (PAD)
 Project Location: OXY - LEA CO., NM

Sampling Date: 05/31/2022
 Sampling Type: Soil
 Sampling Condition: ** (See Notes)
 Sample Received By: Shalyn Rodriguez

Sample ID: SP - 18 @ 1' (H222299-17)

BTEX 8021B		mg/kg		Analyzed By: CK					
Analyte	Result	Reporting Limit	Analyzed	Method Blank	BS	% Recovery	True Value QC	RPD	Qualifier
Benzene*	<0.050	0.050	06/02/2022	ND	2.05	102	2.00	0.104	
Toluene*	<0.050	0.050	06/02/2022	ND	2.03	102	2.00	0.0364	
Ethylbenzene*	<0.050	0.050	06/02/2022	ND	1.91	95.6	2.00	0.0456	
Total Xylenes*	<0.150	0.150	06/02/2022	ND	5.92	98.7	6.00	0.0654	
Total BTEX	<0.300	0.300	06/02/2022	ND					

Surrogate: 4-Bromofluorobenzene (PID) 102 % 69.9-140

Chloride, SM4500Cl-B		mg/kg		Analyzed By: GM						
Analyte	Result	Reporting Limit	Analyzed	Method Blank	BS	% Recovery	True Value QC	RPD	Qualifier	
Chloride	48.0	16.0	06/02/2022	ND	432	108	400	3.77		

TPH 8015M		mg/kg		Analyzed By: MS					
Analyte	Result	Reporting Limit	Analyzed	Method Blank	BS	% Recovery	True Value QC	RPD	Qualifier
GRO C6-C10*	<10.0	10.0	06/01/2022	ND	188	93.9	200	2.74	
DRO >C10-C28*	<10.0	10.0	06/01/2022	ND	192	95.8	200	2.33	
EXT DRO >C28-C36	<10.0	10.0	06/01/2022	ND					

Surrogate: 1-Chlorooctane 85.9 % 66.9-136

Surrogate: 1-Chlorooctadecane 93.7 % 59.5-142

Cardinal Laboratories

*=Accredited Analyte

PLEASE NOTE: Liability and Damages. Cardinal's liability and client's exclusive remedy for any claim arising, whether based in contract or tort, shall be limited to the amount paid by client for analyses. All claims, including those for negligence and any other cause whatsoever shall be deemed waived unless made in writing and received by Cardinal within thirty (30) days after completion of the applicable service. In no event shall Cardinal be liable for incidental or consequential damages, including, without limitation, business interruptions, loss of use, or loss of profits incurred by client, its subsidiaries, affiliates or successors arising out of or related to the performance of the services hereunder by Cardinal, regardless of whether such claim is based upon any of the above stated reasons or otherwise. Results relate only to the samples identified above. This report shall not be reproduced except in full with written approval of Cardinal Laboratories.

Celey D. Keene, Lab Director/Quality Manager



PHONE (575) 393-2326 ° 101 E. MARLAND ° HOBBS, NM 88240

Analytical Results For:

TRINITY OILFIELD SERVICES & RENTALS, LLC
 DAN DUNKELBERG
 P. O. BOX 2587
 HOBBS NM, 88241
 Fax To: NONE

Received:	05/31/2022	Sampling Date:	05/31/2022
Reported:	06/02/2022	Sampling Type:	Soil
Project Name:	TACO CAT 27 - 34 FED. COM #24H	Sampling Condition:	** (See Notes)
Project Number:	(PAD)	Sample Received By:	Shalyn Rodriguez
Project Location:	OXY - LEA CO., NM		

Sample ID: SP - 19 @ SURFACE (H222299-18)

BTEx 8021B		mg/kg		Analyzed By: CK						
Analyte	Result	Reporting Limit	Analyzed	Method Blank	BS	% Recovery	True Value QC	RPD	Qualifier	
Benzene*	<0.050	0.050	06/02/2022	ND	2.05	102	2.00	0.104		
Toluene*	<0.050	0.050	06/02/2022	ND	2.03	102	2.00	0.0364		
Ethylbenzene*	<0.050	0.050	06/02/2022	ND	1.91	95.6	2.00	0.0456		
Total Xylenes*	<0.150	0.150	06/02/2022	ND	5.92	98.7	6.00	0.0654		
Total BTEX	<0.300	0.300	06/02/2022	ND						

Surrogate: 4-Bromofluorobenzene (PID) 101 % 69.9-140

Chloride, SM4500Cl-B		mg/kg		Analyzed By: GM						
Analyte	Result	Reporting Limit	Analyzed	Method Blank	BS	% Recovery	True Value QC	RPD	Qualifier	
Chloride	68000	16.0	06/02/2022	ND	432	108	400	3.77		

TPH 8015M		mg/kg		Analyzed By: MS				S-04	
Analyte	Result	Reporting Limit	Analyzed	Method Blank	BS	% Recovery	True Value QC	RPD	Qualifier
GRO C6-C10*	<50.0	50.0	06/01/2022	ND	188	93.9	200	2.74	
DRO >C10-C28*	6790	50.0	06/01/2022	ND	192	95.8	200	2.33	
EXT DRO >C28-C36	1080	50.0	06/01/2022	ND					

Surrogate: 1-Chlorooctane 78.2 % 66.9-136

Surrogate: 1-Chlorooctadecane 320 % 59.5-142

Cardinal Laboratories

*=Accredited Analyte

PLEASE NOTE: Liability and Damages. Cardinal's liability and client's exclusive remedy for any claim arising, whether based in contract or tort, shall be limited to the amount paid by client for analyses. All claims, including those for negligence and any other cause whatsoever shall be deemed waived unless made in writing and received by Cardinal within thirty (30) days after completion of the applicable service. In no event shall Cardinal be liable for incidental or consequential damages, including, without limitation, business interruptions, loss of use, or loss of profits incurred by client, its subsidiaries, affiliates or successors arising out of or related to the performance of the services hereunder by Cardinal, regardless of whether such claim is based upon any of the above stated reasons or otherwise. Results relate only to the samples identified above. This report shall not be reproduced except in full with written approval of Cardinal Laboratories.

Celey D. Keene, Lab Director/Quality Manager



PHONE (575) 393-2326 ° 101 E. MARLAND ° HOBBS, NM 88240

Analytical Results For:

TRINITY OILFIELD SERVICES & RENTALS, LLC
 DAN DUNKELBERG
 P. O. BOX 2587
 HOBBS NM, 88241
 Fax To: NONE

Received: 05/31/2022
 Reported: 06/02/2022
 Project Name: TACO CAT 27 - 34 FED. COM #24H
 Project Number: (PAD)
 Project Location: OXY - LEA CO., NM

Sampling Date: 05/31/2022
 Sampling Type: Soil
 Sampling Condition: ** (See Notes)
 Sample Received By: Shalyn Rodriguez

Sample ID: SP - 19 @ 1' (H222299-19)

BTEX 8021B		mg/kg		Analyzed By: CK					
Analyte	Result	Reporting Limit	Analyzed	Method Blank	BS	% Recovery	True Value QC	RPD	Qualifier
Benzene*	<0.050	0.050	06/02/2022	ND	2.05	102	2.00	0.104	
Toluene*	<0.050	0.050	06/02/2022	ND	2.03	102	2.00	0.0364	
Ethylbenzene*	<0.050	0.050	06/02/2022	ND	1.91	95.6	2.00	0.0456	
Total Xylenes*	<0.150	0.150	06/02/2022	ND	5.92	98.7	6.00	0.0654	
Total BTEX	<0.300	0.300	06/02/2022	ND					

Surrogate: 4-Bromofluorobenzene (PID) 100 % 69.9-140

Chloride, SM4500Cl-B		mg/kg		Analyzed By: GM						
Analyte	Result	Reporting Limit	Analyzed	Method Blank	BS	% Recovery	True Value QC	RPD	Qualifier	
Chloride	240	16.0	06/02/2022	ND	432	108	400	3.77		

TPH 8015M		mg/kg		Analyzed By: MS					
Analyte	Result	Reporting Limit	Analyzed	Method Blank	BS	% Recovery	True Value QC	RPD	Qualifier
GRO C6-C10*	<10.0	10.0	06/01/2022	ND	188	93.9	200	2.74	
DRO >C10-C28*	<10.0	10.0	06/01/2022	ND	192	95.8	200	2.33	
EXT DRO >C28-C36	<10.0	10.0	06/01/2022	ND					

Surrogate: 1-Chlorooctane 85.9 % 66.9-136

Surrogate: 1-Chlorooctadecane 96.7 % 59.5-142

Cardinal Laboratories

*=Accredited Analyte

PLEASE NOTE: Liability and Damages. Cardinal's liability and client's exclusive remedy for any claim arising, whether based in contract or tort, shall be limited to the amount paid by client for analyses. All claims, including those for negligence and any other cause whatsoever shall be deemed waived unless made in writing and received by Cardinal within thirty (30) days after completion of the applicable service. In no event shall Cardinal be liable for incidental or consequential damages, including, without limitation, business interruptions, loss of use, or loss of profits incurred by client, its subsidiaries, affiliates or successors arising out of or related to the performance of the services hereunder by Cardinal, regardless of whether such claim is based upon any of the above stated reasons or otherwise. Results relate only to the samples identified above. This report shall not be reproduced except in full with written approval of Cardinal Laboratories.

Celey D. Keene, Lab Director/Quality Manager



PHONE (575) 393-2326 ° 101 E. MARLAND ° HOBBS, NM 88240

Analytical Results For:

TRINITY OILFIELD SERVICES & RENTALS, LLC
 DAN DUNKELBERG
 P. O. BOX 2587
 HOBBS NM, 88241
 Fax To: NONE

Received:	05/31/2022	Sampling Date:	05/31/2022
Reported:	06/02/2022	Sampling Type:	Soil
Project Name:	TACO CAT 27 - 34 FED. COM #24H	Sampling Condition:	** (See Notes)
Project Number:	(PAD)	Sample Received By:	Shalyn Rodriguez
Project Location:	OXY - LEA CO., NM		

Sample ID: SP - 20 @ SURFACE (H222299-20)

BTEx 8021B		mg/kg		Analyzed By: CK						
Analyte	Result	Reporting Limit	Analyzed	Method Blank	BS	% Recovery	True Value QC	RPD	Qualifier	
Benzene*	<0.050	0.050	06/02/2022	ND	2.05	102	2.00	0.104		
Toluene*	<0.050	0.050	06/02/2022	ND	2.03	102	2.00	0.0364		
Ethylbenzene*	<0.050	0.050	06/02/2022	ND	1.91	95.6	2.00	0.0456		
Total Xylenes*	<0.150	0.150	06/02/2022	ND	5.92	98.7	6.00	0.0654		
Total BTEX	<0.300	0.300	06/02/2022	ND						

Surrogate: 4-Bromofluorobenzene (PID) 99.9 % 69.9-140

Chloride, SM4500Cl-B		mg/kg		Analyzed By: GM						
Analyte	Result	Reporting Limit	Analyzed	Method Blank	BS	% Recovery	True Value QC	RPD	Qualifier	
Chloride	60800	16.0	06/02/2022	ND	432	108	400	3.77		

TPH 8015M		mg/kg		Analyzed By: MS				S-04	
Analyte	Result	Reporting Limit	Analyzed	Method Blank	BS	% Recovery	True Value QC	RPD	Qualifier
GRO C6-C10*	72.1	50.0	06/01/2022	ND	188	93.9	200	2.74	
DRO >C10-C28*	8150	50.0	06/01/2022	ND	192	95.8	200	2.33	
EXT DRO >C28-C36	1200	50.0	06/01/2022	ND					

Surrogate: 1-Chlorooctane 83.2 % 66.9-136

Surrogate: 1-Chlorooctadecane 498 % 59.5-142

Cardinal Laboratories

*=Accredited Analyte

PLEASE NOTE: Liability and Damages. Cardinal's liability and client's exclusive remedy for any claim arising, whether based in contract or tort, shall be limited to the amount paid by client for analyses. All claims, including those for negligence and any other cause whatsoever shall be deemed waived unless made in writing and received by Cardinal within thirty (30) days after completion of the applicable service. In no event shall Cardinal be liable for incidental or consequential damages, including, without limitation, business interruptions, loss of use, or loss of profits incurred by client, its subsidiaries, affiliates or successors arising out of or related to the performance of the services hereunder by Cardinal, regardless of whether such claim is based upon any of the above stated reasons or otherwise. Results relate only to the samples identified above. This report shall not be reproduced except in full with written approval of Cardinal Laboratories.

Celey D. Keene, Lab Director/Quality Manager



PHONE (575) 393-2326 ° 101 E. MARLAND ° HOBBS, NM 88240

Analytical Results For:

TRINITY OILFIELD SERVICES & RENTALS, LLC
 DAN DUNKELBERG
 P. O. BOX 2587
 HOBBS NM, 88241
 Fax To: NONE

Received:	05/31/2022	Sampling Date:	05/31/2022
Reported:	06/02/2022	Sampling Type:	Soil
Project Name:	TACO CAT 27 - 34 FED. COM #24H	Sampling Condition:	** (See Notes)
Project Number:	(PAD)	Sample Received By:	Shalyn Rodriguez
Project Location:	OXY - LEA CO., NM		

Sample ID: SP - 20 @ 1' (H222299-21)

BTEx 8021B		mg/kg		Analyzed By: CK						
Analyte	Result	Reporting Limit	Analyzed	Method Blank	BS	% Recovery	True Value QC	RPD	Qualifier	
Benzene*	<0.050	0.050	06/02/2022	ND	2.05	102	2.00	0.104		
Toluene*	<0.050	0.050	06/02/2022	ND	2.03	102	2.00	0.0364		
Ethylbenzene*	<0.050	0.050	06/02/2022	ND	1.91	95.6	2.00	0.0456		
Total Xylenes*	<0.150	0.150	06/02/2022	ND	5.92	98.7	6.00	0.0654		
Total BTEX	<0.300	0.300	06/02/2022	ND						

Surrogate: 4-Bromofluorobenzene (PID) 101 % 69.9-140

Chloride, SM4500Cl-B		mg/kg		Analyzed By: GM						
Analyte	Result	Reporting Limit	Analyzed	Method Blank	BS	% Recovery	True Value QC	RPD	Qualifier	
Chloride	48.0	16.0	06/02/2022	ND	432	108	400	3.77		

TPH 8015M		mg/kg		Analyzed By: MS					
Analyte	Result	Reporting Limit	Analyzed	Method Blank	BS	% Recovery	True Value QC	RPD	Qualifier
GRO C6-C10*	<10.0	10.0	06/01/2022	ND	188	93.9	200	2.74	
DRO >C10-C28*	<10.0	10.0	06/01/2022	ND	192	95.8	200	2.33	
EXT DRO >C28-C36	<10.0	10.0	06/01/2022	ND					

Surrogate: 1-Chlorooctane 82.7 % 66.9-136

Surrogate: 1-Chlorooctadecane 92.2 % 59.5-142

Cardinal Laboratories

*=Accredited Analyte

PLEASE NOTE: Liability and Damages. Cardinal's liability and client's exclusive remedy for any claim arising, whether based in contract or tort, shall be limited to the amount paid by client for analyses. All claims, including those for negligence and any other cause whatsoever shall be deemed waived unless made in writing and received by Cardinal within thirty (30) days after completion of the applicable service. In no event shall Cardinal be liable for incidental or consequential damages, including, without limitation, business interruptions, loss of use, or loss of profits incurred by client, its subsidiaries, affiliates or successors arising out of or related to the performance of the services hereunder by Cardinal, regardless of whether such claim is based upon any of the above stated reasons or otherwise. Results relate only to the samples identified above. This report shall not be reproduced except in full with written approval of Cardinal Laboratories.

Celey D. Keene, Lab Director/Quality Manager

PHONE (575) 393-2326 • 101 E. MARLAND • HOBBS, NM 88240

Notes and Definitions

S-04	The surrogate recovery for this sample is outside of established control limits due to a sample matrix effect.
QM-07	The spike recovery was outside acceptance limits for the MS and/or MSD. The batch was accepted based on acceptable LCS recovery.
ND	Analyte NOT DETECTED at or above the reporting limit
RPD	Relative Percent Difference
**	Samples not received at proper temperature of 6°C or below.
***	Insufficient time to reach temperature.
-	Chloride by SM4500Cl-B does not require samples be received at or below 6°C Samples reported on an as received basis (wet) unless otherwise noted on report

Cardinal Laboratories

*=Accredited Analyte

PLEASE NOTE: Liability and Damages. Cardinal's liability and client's exclusive remedy for any claim arising, whether based in contract or tort, shall be limited to the amount paid by client for analyses. All claims, including those for negligence and any other cause whatsoever shall be deemed waived unless made in writing and received by Cardinal within thirty (30) days after completion of the applicable service. In no event shall Cardinal be liable for incidental or consequential damages, including, without limitation, business interruptions, loss of use, or loss of profits incurred by client, its subsidiaries, affiliates or successors arising out of or related to the performance of the services hereunder by Cardinal, regardless of whether such claim is based upon any of the above stated reasons or otherwise. Results relate only to the samples identified above. This report shall not be reproduced except in full with written approval of Cardinal Laboratories.

A handwritten signature in black ink, appearing to read "Celey D. Keene", is written over a horizontal line.

Celey D. Keene, Lab Director/Quality Manager



CHAIN-OF-CUSTODY AND ANALYSIS REQUEST

101 East Marland, Hobbs, NM 88240
(575) 393-2326 FAX (575) 393-2476

Company Name: <u>Trinity Oilfield Services</u>		P.O. #:		ANALYSIS REQUEST	
Project Manager: <u>Dan Dumble Bury</u>		Company: <u>Oxy USA Inc.</u>			
Address: <u>8426 N Dai Paso</u>		Attn: <u>Wade D. Trich</u>			
City: <u>Hobbs</u>		Address:			
Phone #: <u>State: NM Zip: 88241</u>		City:			
Fax #:		State:			
Project #: <u>Project Owner:</u>		Zip:			
Project Name: <u>Taco cat 27-34 Fed com 24H (Pao)</u>		Phone #:			
Project Location: <u>Lea Co, NM</u>		Fax #:			
Sampler Name: <u>RS</u>					

Lab I.D.	Sample I.D.	(G)RAB OR (C)OMP.	# CONTAINERS	MATRIX						PRESERV.		SAMPLING
				GROUNDWATER	WASTEWATER	SOIL	OIL	SLUDGE	OTHER :	ACID/BASE:	ICE / COOL	
1	SP-11 @ Surface	G	1	X								
2	SP-11 @ 1'	G	1	X								
3	SP-12 @ Surface	G	1	X								
4	SP-12 @ 1'	G	1	X								
5	SP-13 @ Surface	G	1	X								
6	SP-13 @ 1'	G	1	X								
7	SP-14 @ Surface	G	1	X								
8	SP-14 @ 1'	G	1	X								
9	SP-15 @ Surface	G	1	X								
10	SP-15 @ Surface	G	1	X								

DATE: <u>5-31-22</u>	TIME: <u>9:03</u>	CHLORIDE T & H BTEX
DATE: <u>5-31-22</u>	TIME: <u>9:08</u>	
DATE: <u>5-31-22</u>	TIME: <u>9:08</u>	
DATE: <u>5-31-22</u>	TIME: <u>9:15</u>	
DATE: <u>5-31-22</u>	TIME: <u>9:20</u>	
DATE: <u>5-31-22</u>	TIME: <u>9:25</u>	
DATE: <u>5-31-22</u>	TIME: <u>9:30</u>	
DATE: <u>5-31-22</u>	TIME: <u>9:35</u>	
DATE: <u>5-31-22</u>	TIME: <u>9:40</u>	
DATE: <u>5-31-22</u>	TIME: <u>9:45</u>	

Relinquished By: <u>[Signature]</u>	Date: <u>5-31-22</u>	Received By: <u>[Signature]</u>	Date: <u>5-31-22</u>
Relinquished By: <u>[Signature]</u>	Date: <u>5-31-22</u>	Received By: <u>[Signature]</u>	Date: <u>5-31-22</u>

Delivered By: (Circle One) Sampler - UPS - Bus - Other:	Observed Temp. °C <u>37.4</u>	Sample Condition Cool Intact <input checked="" type="checkbox"/> Yes <input type="checkbox"/> No	CHECKED BY: (Initials) <u>SR</u>
Corrected Temp. °C <u>36.9</u>	Thermometer ID #113	Correction Factor -0.5°C	

REMARKS:	Verbal Result: <input type="checkbox"/> Yes <input type="checkbox"/> No	Add'l Phone #:
All Results are emailed. Please provide Email address:		

† Cardinal cannot accept verbal changes. Please email changes to celey.keene@cardinallabsnm.com



CHAIN-OF-CUSTODY AND ANALYSIS REQUEST

101 East Marland, Hobbs, NM 88240
(575) 393-2326 FAX (575) 393-2476

Company Name: <u>Trinity Oil Field Services</u>		P.O. #:		BILL TO		ANALYSIS REQUEST																																							
Project Manager: <u>Don Dunkle Bagg</u>		City: <u>Hobbs</u>		State: <u>NM</u> Zip: <u>88241</u>		Company: <u>Oxy USA inc.</u>																																							
Address: <u>8426 N DAI Pass</u>		Phone #: <u></u>		Fax #: <u></u>		Attn: <u>WADE D. TRICK</u>																																							
Project #: <u></u>		Project Owner: <u></u>		City: <u></u>		Address: <u></u>																																							
Project Name: <u>TACE CRT 27-34 FORDSM 24H (PAD)</u>		State: <u></u>		Zip: <u></u>		Phone #: <u></u>																																							
Project Location: <u>Lea Co. 1 NM</u>		Fax #: <u></u>		City: <u></u>		Address: <u></u>																																							
Sampler Name: <u>RS</u>		FOR LAB USE ONLY		Matrix		PRESERV		SAMPLING																																					
Lab I.D.		Sample I.D.		(G)RAB OR (C)OMP.		# CONTAINERS		GROUNDWATER		WASTEWATER		SOIL		OIL		SLUDGE		OTHER :		ACID/BASE:		ICE / COOL		OTHER :		DATE		TIME		Chloride		TPH		BTEX											
11		SP-15 @ 1'		6		1		X		X		X		X		X		X		X		X		X		5-31-22		9:50		X		X		X											
12		SP-16 @ Surface		6		1		X		X		X		X		X		X		X		X		X		5-31-22		9:55		X		X		X											
13		SP-16 @ 1'		6		1		X		X		X		X		X		X		X		X		X		5-31-22		10:00		X		X		X											
14		SP-17 @ Surface		6		1		X		X		X		X		X		X		X		X		X		5-31-22		10:05		X		X		X											
15		SP-17 @ 1'		6		1		X		X		X		X		X		X		X		X		X		5-31-22		10:10		X		X		X											
16		SP-18 @ Surface		6		1		X		X		X		X		X		X		X		X		X		5-31-22		10:15		X		X		X											
17		SP-18 @ 1'		6		1		X		X		X		X		X		X		X		X		X		5-31-22		10:20		X		X		X											
18		SP-19 @ Surface		6		1		X		X		X		X		X		X		X		X		X		5-31-22		10:25		X		X		X											
19		SP-19 @ 1'		6		1		X		X		X		X		X		X		X		X		X		5-31-22		10:30		X		X		X											
20		SP-20 @ Surface		6		1		X		X		X		X		X		X		X		X		X		5-31-22		10:35		X		X		X											
PLEASE NOTE: Liability and Damages. Cardinal's liability and client's exclusive remedy for any claim arising whether based in contract or tort, shall be limited to the amount paid by the client for the analyses. All claims including those for negligence and any other cause whatsoever shall be deemed waived unless made in writing and received by Cardinal within 30 days after completion of the applicable service. In no event shall Cardinal be liable for incidental or consequential damages, including without limitation, business interruptions, loss of use, or loss of profits incurred by client, its subsidiaries, affiliates or successors arising out of or related to the performance of services hereunder by Cardinal, regardless of whether such claim is based upon any of the above stated reasons or otherwise.																																													
Relinquished By: <u>[Signature]</u>		Date: <u>5-31-22</u>		Received By: <u>[Signature]</u>		Time: <u>11:01</u>		Date: <u>5-31-22</u>		Time: <u>11:01</u>		Verbal Result: <input type="checkbox"/> Yes <input type="checkbox"/> No		Add'l Phone #:		All Results are emailed. Please provide Email address:																													
Relinquished By: <u>[Signature]</u>		Date: <u>5-31-22</u>		Received By: <u>[Signature]</u>		Time: <u>11:01</u>		Date: <u>5-31-22</u>		Time: <u>11:01</u>		Verbal Result: <input type="checkbox"/> Yes <input type="checkbox"/> No		Add'l Phone #:		All Results are emailed. Please provide Email address:																													
Delivered By: (Circle One)		Observed Temp. °C		Sample Condition		CHECKED BY: (Initials)		Turnaround Time:		Thermometer ID #13		Correction Factor -0.5°C		Bacteria (only)		Cool Intact		Sample Condition		Observed Temp. °C		Corrected Temp. °C																							
Sampler - UPS - Bus - Other:		Corrected Temp. °C		Cool Intact		(Initials)		Standard		Rush		Cool Intact		Sample Condition		Observed Temp. °C		Corrected Temp. °C																											
FORN: 000 K 3 Z 10/07/21		37.42		Cool Intact		SR		plan @ Trinity Oil Field Services Co. M		Cool Intact		Cool Intact		Cool Intact		Cool Intact		Cool Intact																											

† Cardinal cannot accept verbal changes. Please email changes to cely.keene@cardinallabsnm.com



101 East Marland, Hobbs, NM 88240
(575) 393-2326 FAX (575) 393-2476

CHAIN-OF-CUSTODY AND ANALYSIS REQUEST

Company Name: <u>Trinity Oil Field Services</u>		P.O. #:		BILL TO																															
Project Manager: <u>Dale Dunkle B399</u>				ANALYSIS REQUEST																															
Address: <u>8425 N Dale Pkwy</u>		Company: <u>QTY USA, Inc.</u>																																	
City: <u>State: NM Zip: 88241</u>		Attn: <u>Wade D. T. V. L.</u>																																	
Phone #: <u>Fax #:</u>		Address:																																	
Project #: <u>Project Owner:</u>		City:																																	
Project Name: <u>Taco Cat 27-34- Frodon 24H (P90)</u>		State: <u>Zip:</u>																																	
Project Location: <u>Lea Co.</u>		Phone #: <u>Fax #:</u>																																	
Sampler Name: <u>RS</u>																																			
FOR LAB USE ONLY																																			
Lab I.D.		Sample I.D.		(G)RAB OR (C)OMP.		# CONTAINERS		GROUNDWATER		WASTEWATER		SOIL		OIL		SLUDGE		OTHER :		ACID/BASE:		ICE / COOL		OTHER :		DATE		TIME		Chloride		TPH		BTEX	
100007		RS		61		61		X		X		X		X		X		X		X		X		X		X		X		X		X			
21		SP-20 @ 1'		61		61		X		X		X		X		X		X		X		X		X		X		X		X		X			
PLEASE NOTE: Liability and Damages. Cardinal's liability and client's exclusive remedy for any claim arising whether based in contract or tort, shall be limited to the amount paid by the client for the analyses. All claims including those for negligence and any other cause whatsoever shall be deemed waived unless made in writing and received by Cardinal within 30 days after completion of the applicable service. In no event shall Cardinal be liable for incidental or consequential damages, including without limitation, business interruptions, loss of use, or loss of profits incurred by client, its subsidiaries, affiliates or successors arising out of or related to the performance of services hereunder by Cardinal, regardless of whether such claim is based upon any of the above stated reasons or otherwise.																																			
Relinquished By:		Date: <u>5-3-22</u>		Received By:		Date: <u>5-3-22</u>		Time: <u>1001</u>		Time: <u>1001</u>		Time: <u>1001</u>		Time: <u>1001</u>		Time: <u>1001</u>		Time: <u>1001</u>		Time: <u>1001</u>		Time: <u>1001</u>		Time: <u>1001</u>		Time: <u>1001</u>		Time: <u>1001</u>		Time: <u>1001</u>		Time: <u>1001</u>			
Relinquished By:		Date: <u>5-3-22</u>		Received By:		Date: <u>5-3-22</u>		Time: <u>1001</u>		Time: <u>1001</u>		Time: <u>1001</u>		Time: <u>1001</u>		Time: <u>1001</u>		Time: <u>1001</u>		Time: <u>1001</u>		Time: <u>1001</u>		Time: <u>1001</u>		Time: <u>1001</u>		Time: <u>1001</u>		Time: <u>1001</u>		Time: <u>1001</u>			
Delivered By: (Circle One)		Observed Temp. °C <u>37.42</u>		Sample Condition		Checked By: (Initials)		Time: <u>1001</u>		Time: <u>1001</u>		Time: <u>1001</u>		Time: <u>1001</u>		Time: <u>1001</u>		Time: <u>1001</u>		Time: <u>1001</u>		Time: <u>1001</u>		Time: <u>1001</u>		Time: <u>1001</u>		Time: <u>1001</u>		Time: <u>1001</u>		Time: <u>1001</u>			
Sampler - UPS - Bus - Other:		Corrected Temp. °C <u>36.92</u>		Cool <input type="checkbox"/> Intact <input type="checkbox"/>		Cool <input type="checkbox"/> Intact <input type="checkbox"/>		Cool <input type="checkbox"/> Intact <input type="checkbox"/>		Cool <input type="checkbox"/> Intact <input type="checkbox"/>		Cool <input type="checkbox"/> Intact <input type="checkbox"/>		Cool <input type="checkbox"/> Intact <input type="checkbox"/>		Cool <input type="checkbox"/> Intact <input type="checkbox"/>		Cool <input type="checkbox"/> Intact <input type="checkbox"/>		Cool <input type="checkbox"/> Intact <input type="checkbox"/>		Cool <input type="checkbox"/> Intact <input type="checkbox"/>		Cool <input type="checkbox"/> Intact <input type="checkbox"/>		Cool <input type="checkbox"/> Intact <input type="checkbox"/>		Cool <input type="checkbox"/> Intact <input type="checkbox"/>		Cool <input type="checkbox"/> Intact <input type="checkbox"/>		Cool <input type="checkbox"/> Intact <input type="checkbox"/>			
Thermometer ID #113		Correction Factor -0.5°C		Turnaround Time: <u>Standard</u>		Turnaround Time: <u>Standard</u>		Turnaround Time: <u>Standard</u>		Turnaround Time: <u>Standard</u>		Turnaround Time: <u>Standard</u>		Turnaround Time: <u>Standard</u>		Turnaround Time: <u>Standard</u>		Turnaround Time: <u>Standard</u>		Turnaround Time: <u>Standard</u>		Turnaround Time: <u>Standard</u>		Turnaround Time: <u>Standard</u>		Turnaround Time: <u>Standard</u>		Turnaround Time: <u>Standard</u>		Turnaround Time: <u>Standard</u>		Turnaround Time: <u>Standard</u>			
Bacteria (only) Sample Condition		Cool <input type="checkbox"/> Intact <input type="checkbox"/>		Cool <input type="checkbox"/> Intact <input type="checkbox"/>		Cool <input type="checkbox"/> Intact <input type="checkbox"/>		Cool <input type="checkbox"/> Intact <input type="checkbox"/>		Cool <input type="checkbox"/> Intact <input type="checkbox"/>		Cool <input type="checkbox"/> Intact <input type="checkbox"/>		Cool <input type="checkbox"/> Intact <input type="checkbox"/>		Cool <input type="checkbox"/> Intact <input type="checkbox"/>		Cool <input type="checkbox"/> Intact <input type="checkbox"/>		Cool <input type="checkbox"/> Intact <input type="checkbox"/>		Cool <input type="checkbox"/> Intact <input type="checkbox"/>		Cool <input type="checkbox"/> Intact <input type="checkbox"/>		Cool <input type="checkbox"/> Intact <input type="checkbox"/>		Cool <input type="checkbox"/> Intact <input type="checkbox"/>		Cool <input type="checkbox"/> Intact <input type="checkbox"/>		Cool <input type="checkbox"/> Intact <input type="checkbox"/>			
Observed Temp. °C		Corrected Temp. °C		Observed Temp. °C		Corrected Temp. °C		Observed Temp. °C		Corrected Temp. °C		Observed Temp. °C		Corrected Temp. °C		Observed Temp. °C		Corrected Temp. °C		Observed Temp. °C		Corrected Temp. °C		Observed Temp. °C		Corrected Temp. °C		Observed Temp. °C		Corrected Temp. °C		Observed Temp. °C			

† Cardinal cannot accept verbal changes. Please email changes to celey.keene@cardinallabsnm.com



PHONE (575) 393-2326 ° 101 E. MARLAND ° HOBBS, NM 88240

June 06, 2022

DAN DUNKELBERG

TRINITY OILFIELD SERVICES & RENTALS, LLC

P. O. BOX 2587

HOBBS, NM 88241

RE: TACO CAT 27 - 34 FED. COM #24H

Enclosed are the results of analyses for samples received by the laboratory on 05/31/22 16:01.

Cardinal Laboratories is accredited through Texas NELAP under certificate number T104704398-21-14. Accreditation applies to drinking water, non-potable water and solid and chemical materials. All accredited analytes are denoted by an asterisk (*). For a complete list of accredited analytes and matrices visit the TCEQ website at www.tceq.texas.gov/field/qa/lab_accred_certif.html.

Cardinal Laboratories is accredited through the State of Colorado Department of Public Health and Environment for:

Method EPA 552.2	Haloacetic Acids (HAA-5)
Method EPA 524.2	Total Trihalomethanes (TTHM)
Method EPA 524.4	Regulated VOCs (V1, V2, V3)

Accreditation applies to public drinking water matrices.

This report meets NELAP requirements and is made up of a cover page, analytical results, and a copy of the original chain-of-custody. If you have any questions concerning this report, please feel free to contact me.

Sincerely,

A handwritten signature in black ink that reads "Celey D. Keene".

Celey D. Keene

Lab Director/Quality Manager



PHONE (575) 393-2326 ° 101 E. MARLAND ° HOBBS, NM 88240

Analytical Results For:

TRINITY OILFIELD SERVICES & RENTALS, LLC
 DAN DUNKELBERG
 P. O. BOX 2587
 HOBBS NM, 88241
 Fax To: NONE

Received:	05/31/2022	Sampling Date:	05/30/2022
Reported:	06/06/2022	Sampling Type:	Soil
Project Name:	TACO CAT 27 - 34 FED. COM #24H	Sampling Condition:	Cool & Intact
Project Number:	(PAD)	Sample Received By:	Shalyn Rodriguez
Project Location:	OXY - LEA CO., NM		

Sample ID: SP - 7 @ SURFACE (H222300-01)

BTX 8021B		mg/kg		Analyzed By: JH					
Analyte	Result	Reporting Limit	Analyzed	Method Blank	BS	% Recovery	True Value QC	RPD	Qualifier
Benzene*	<0.050	0.050	06/02/2022	ND	2.03	102	2.00	0.281	
Toluene*	<0.050	0.050	06/02/2022	ND	2.02	101	2.00	0.951	
Ethylbenzene*	<0.050	0.050	06/02/2022	ND	1.86	92.9	2.00	0.379	
Total Xylenes*	<0.150	0.150	06/02/2022	ND	5.79	96.5	6.00	0.267	
Total BTX	<0.300	0.300	06/02/2022	ND					

Surrogate: 4-Bromofluorobenzene (PID) 103 % 69.9-140

Chloride, SM4500Cl-B		mg/kg		Analyzed By: GM						
Analyte	Result	Reporting Limit	Analyzed	Method Blank	BS	% Recovery	True Value QC	RPD	Qualifier	
Chloride	36400	16.0	06/02/2022	ND	432	108	400	3.77		

TPH 8015M	mg/kg		Analyzed By: MS					QM-07	
Analyte	Result	Reporting Limit	Analyzed	Method Blank	BS	% Recovery	True Value QC	RPD	Qualifier
GRO C6-C10*	11.9	10.0	06/01/2022	ND	210	105	200	4.40	
DRO >C10-C28*	2780	10.0	06/01/2022	ND	196	98.0	200	0.680	
EXT DRO >C28-C36	531	10.0	06/01/2022	ND					

Surrogate: 1-Chlorooctane 78.3 % 66.9-136

Surrogate: 1-Chlorooctadecane 379 % 59.5-142

Cardinal Laboratories

*=Accredited Analyte

PLEASE NOTE: Liability and Damages. Cardinal's liability and client's exclusive remedy for any claim arising, whether based in contract or tort, shall be limited to the amount paid by client for analyses. All claims, including those for negligence and any other cause whatsoever shall be deemed waived unless made in writing and received by Cardinal within thirty (30) days after completion of the applicable service. In no event shall Cardinal be liable for incidental or consequential damages, including, without limitation, business interruptions, loss of use, or loss of profits incurred by client, its subsidiaries, affiliates or successors arising out of or related to the performance of the services hereunder by Cardinal, regardless of whether such claim is based upon any of the above stated reasons or otherwise. Results relate only to the samples identified above. This report shall not be reproduced except in full with written approval of Cardinal Laboratories.

Celey D. Keene, Lab Director/Quality Manager



PHONE (575) 393-2326 ° 101 E. MARLAND ° HOBBS, NM 88240

Analytical Results For:

TRINITY OILFIELD SERVICES & RENTALS, LLC
 DAN DUNKELBERG
 P. O. BOX 2587
 HOBBS NM, 88241
 Fax To: NONE

Received: 05/31/2022
 Reported: 06/06/2022
 Project Name: TACO CAT 27 - 34 FED. COM #24H
 Project Number: (PAD)
 Project Location: OXY - LEA CO., NM

Sampling Date: 05/30/2022
 Sampling Type: Soil
 Sampling Condition: Cool & Intact
 Sample Received By: Shalyn Rodriguez

Sample ID: SP - 7 @ 1' (H222300-02)

BTEx 8021B		mg/kg		Analyzed By: JH					
Analyte	Result	Reporting Limit	Analyzed	Method Blank	BS	% Recovery	True Value QC	RPD	Qualifier
Benzene*	<0.050	0.050	06/02/2022	ND	2.03	102	2.00	0.281	
Toluene*	<0.050	0.050	06/02/2022	ND	2.02	101	2.00	0.951	
Ethylbenzene*	<0.050	0.050	06/02/2022	ND	1.86	92.9	2.00	0.379	
Total Xylenes*	<0.150	0.150	06/02/2022	ND	5.79	96.5	6.00	0.267	
Total BTEX	<0.300	0.300	06/02/2022	ND					

Surrogate: 4-Bromofluorobenzene (PID) 99.5 % 69.9-140

Chloride, SM4500Cl-B		mg/kg		Analyzed By: GM					
Analyte	Result	Reporting Limit	Analyzed	Method Blank	BS	% Recovery	True Value QC	RPD	Qualifier
Chloride	48.0	16.0	06/02/2022	ND	432	108	400	3.77	

TPH 8015M		mg/kg		Analyzed By: MS					
Analyte	Result	Reporting Limit	Analyzed	Method Blank	BS	% Recovery	True Value QC	RPD	Qualifier
GRO C6-C10*	<10.0	10.0	06/01/2022	ND	210	105	200	4.40	
DRO >C10-C28*	15.9	10.0	06/01/2022	ND	196	98.0	200	0.680	
EXT DRO >C28-C36	21.5	10.0	06/01/2022	ND					

Surrogate: 1-Chlorooctane 74.7 % 66.9-136

Surrogate: 1-Chlorooctadecane 80.9 % 59.5-142

Cardinal Laboratories

*=Accredited Analyte

PLEASE NOTE: Liability and Damages. Cardinal's liability and client's exclusive remedy for any claim arising, whether based in contract or tort, shall be limited to the amount paid by client for analyses. All claims, including those for negligence and any other cause whatsoever shall be deemed waived unless made in writing and received by Cardinal within thirty (30) days after completion of the applicable service. In no event shall Cardinal be liable for incidental or consequential damages, including, without limitation, business interruptions, loss of use, or loss of profits incurred by client, its subsidiaries, affiliates or successors arising out of or related to the performance of the services hereunder by Cardinal, regardless of whether such claim is based upon any of the above stated reasons or otherwise. Results relate only to the samples identified above. This report shall not be reproduced except in full with written approval of Cardinal Laboratories.

Celey D. Keene, Lab Director/Quality Manager



PHONE (575) 393-2326 • 101 E. MARLAND • HOBBS, NM 88240

Analytical Results For:

TRINITY OILFIELD SERVICES & RENTALS, LLC
 DAN DUNKELBERG
 P. O. BOX 2587
 HOBBS NM, 88241
 Fax To: NONE

Received:	05/31/2022	Sampling Date:	05/30/2022
Reported:	06/06/2022	Sampling Type:	Soil
Project Name:	TACO CAT 27 - 34 FED. COM #24H	Sampling Condition:	Cool & Intact
Project Number:	(PAD)	Sample Received By:	Shalyn Rodriguez
Project Location:	OXY - LEA CO., NM		

Sample ID: SP - 8 @ SURFACE (H222300-03)

BTEx 8021B		mg/kg		Analyzed By: JH						
Analyte	Result	Reporting Limit	Analyzed	Method Blank	BS	% Recovery	True Value QC	RPD	Qualifier	
Benzene*	<0.050	0.050	06/02/2022	ND	2.03	102	2.00	0.281		
Toluene*	<0.050	0.050	06/02/2022	ND	2.02	101	2.00	0.951		
Ethylbenzene*	<0.050	0.050	06/02/2022	ND	1.86	92.9	2.00	0.379		
Total Xylenes*	<0.150	0.150	06/02/2022	ND	5.79	96.5	6.00	0.267		
Total BTEx	<0.300	0.300	06/02/2022	ND						

Surrogate: 4-Bromofluorobenzene (PID) 99.7 % 69.9-140

Chloride, SM4500CI-B		mg/kg		Analyzed By: GM						
Analyte	Result	Reporting Limit	Analyzed	Method Blank	BS	% Recovery	True Value QC	RPD	Qualifier	
Chloride	24800	16.0	06/02/2022	ND	432	108	400	3.77		

TPH 8015M		mg/kg		Analyzed By: MS				S-04	
Analyte	Result	Reporting Limit	Analyzed	Method Blank	BS	% Recovery	True Value QC	RPD	Qualifier
GRO C6-C10*	<10.0	10.0	06/01/2022	ND	210	105	200	4.40	
DRO >C10-C28*	1510	10.0	06/01/2022	ND	196	98.0	200	0.680	
EXT DRO >C28-C36	329	10.0	06/01/2022	ND					

Surrogate: 1-Chlorooctane 76.1 % 66.9-136

Surrogate: 1-Chlorooctadecane 254 % 59.5-142

Cardinal Laboratories

*=Accredited Analyte

PLEASE NOTE: Liability and Damages. Cardinal's liability and client's exclusive remedy for any claim arising, whether based in contract or tort, shall be limited to the amount paid by client for analyses. All claims, including those for negligence and any other cause whatsoever shall be deemed waived unless made in writing and received by Cardinal within thirty (30) days after completion of the applicable service. In no event shall Cardinal be liable for incidental or consequential damages, including, without limitation, business interruptions, loss of use, or loss of profits incurred by client, its subsidiaries, affiliates or successors arising out of or related to the performance of the services hereunder by Cardinal, regardless of whether such claim is based upon any of the above stated reasons or otherwise. Results relate only to the samples identified above. This report shall not be reproduced except in full with written approval of Cardinal Laboratories.

Celey D. Keene, Lab Director/Quality Manager



PHONE (575) 393-2326 ° 101 E. MARLAND ° HOBBS, NM 88240

Analytical Results For:

TRINITY OILFIELD SERVICES & RENTALS, LLC
 DAN DUNKELBERG
 P. O. BOX 2587
 HOBBS NM, 88241
 Fax To: NONE

Received: 05/31/2022
 Reported: 06/06/2022
 Project Name: TACO CAT 27 - 34 FED. COM #24H
 Project Number: (PAD)
 Project Location: OXY - LEA CO., NM

Sampling Date: 05/30/2022
 Sampling Type: Soil
 Sampling Condition: Cool & Intact
 Sample Received By: Shalyn Rodriguez

Sample ID: SP - 8 @ 1' (H222300-04)

BTEx 8021B		mg/kg		Analyzed By: JH					
Analyte	Result	Reporting Limit	Analyzed	Method Blank	BS	% Recovery	True Value QC	RPD	Qualifier
Benzene*	<0.050	0.050	06/02/2022	ND	2.03	102	2.00	0.281	
Toluene*	<0.050	0.050	06/02/2022	ND	2.02	101	2.00	0.951	
Ethylbenzene*	<0.050	0.050	06/02/2022	ND	1.86	92.9	2.00	0.379	
Total Xylenes*	<0.150	0.150	06/02/2022	ND	5.79	96.5	6.00	0.267	
Total BTEX	<0.300	0.300	06/02/2022	ND					

Surrogate: 4-Bromofluorobenzene (PID) 99.7 % 69.9-140

Chloride, SM4500Cl-B		mg/kg		Analyzed By: GM					
Analyte	Result	Reporting Limit	Analyzed	Method Blank	BS	% Recovery	True Value QC	RPD	Qualifier
Chloride	48.0	16.0	06/02/2022	ND	432	108	400	3.77	

TPH 8015M		mg/kg		Analyzed By: MS					
Analyte	Result	Reporting Limit	Analyzed	Method Blank	BS	% Recovery	True Value QC	RPD	Qualifier
GRO C6-C10*	<10.0	10.0	06/01/2022	ND	210	105	200	4.40	
DRO >C10-C28*	<10.0	10.0	06/01/2022	ND	196	98.0	200	0.680	
EXT DRO >C28-C36	<10.0	10.0	06/01/2022	ND					

Surrogate: 1-Chlorooctane 74.0 % 66.9-136

Surrogate: 1-Chlorooctadecane 76.4 % 59.5-142

Cardinal Laboratories

*=Accredited Analyte

PLEASE NOTE: Liability and Damages. Cardinal's liability and client's exclusive remedy for any claim arising, whether based in contract or tort, shall be limited to the amount paid by client for analyses. All claims, including those for negligence and any other cause whatsoever shall be deemed waived unless made in writing and received by Cardinal within thirty (30) days after completion of the applicable service. In no event shall Cardinal be liable for incidental or consequential damages, including, without limitation, business interruptions, loss of use, or loss of profits incurred by client, its subsidiaries, affiliates or successors arising out of or related to the performance of the services hereunder by Cardinal, regardless of whether such claim is based upon any of the above stated reasons or otherwise. Results relate only to the samples identified above. This report shall not be reproduced except in full with written approval of Cardinal Laboratories.

Celey D. Keene, Lab Director/Quality Manager



PHONE (575) 393-2326 • 101 E. MARLAND • HOBBS, NM 88240

Analytical Results For:

TRINITY OILFIELD SERVICES & RENTALS, LLC
 DAN DUNKELBERG
 P. O. BOX 2587
 HOBBS NM, 88241
 Fax To: NONE

Received:	05/31/2022	Sampling Date:	05/30/2022
Reported:	06/06/2022	Sampling Type:	Soil
Project Name:	TACO CAT 27 - 34 FED. COM #24H	Sampling Condition:	Cool & Intact
Project Number:	(PAD)	Sample Received By:	Shalyn Rodriguez
Project Location:	OXY - LEA CO., NM		

Sample ID: SP - 9 @ SURFACE (H222300-05)

BTEx 8021B		mg/kg		Analyzed By: JH						
Analyte	Result	Reporting Limit	Analyzed	Method Blank	BS	% Recovery	True Value QC	RPD	Qualifier	
Benzene*	<0.050	0.050	06/02/2022	ND	2.03	102	2.00	0.281		
Toluene*	<0.050	0.050	06/02/2022	ND	2.02	101	2.00	0.951		
Ethylbenzene*	<0.050	0.050	06/02/2022	ND	1.86	92.9	2.00	0.379		
Total Xylenes*	<0.150	0.150	06/02/2022	ND	5.79	96.5	6.00	0.267		
Total BTEX	<0.300	0.300	06/02/2022	ND						

Surrogate: 4-Bromofluorobenzene (PID) 99.3 % 69.9-140

Chloride, SM4500Cl-B		mg/kg		Analyzed By: GM						
Analyte	Result	Reporting Limit	Analyzed	Method Blank	BS	% Recovery	True Value QC	RPD	Qualifier	
Chloride	38800	16.0	06/02/2022	ND	432	108	400	3.77		

TPH 8015M		mg/kg		Analyzed By: MS				S-04	
Analyte	Result	Reporting Limit	Analyzed	Method Blank	BS	% Recovery	True Value QC	RPD	Qualifier
GRO C6-C10*	<10.0	10.0	06/01/2022	ND	210	105	200	4.40	
DRO >C10-C28*	1720	10.0	06/01/2022	ND	196	98.0	200	0.680	
EXT DRO >C28-C36	202	10.0	06/01/2022	ND					

Surrogate: 1-Chlorooctane 80.0 % 66.9-136

Surrogate: 1-Chlorooctadecane 241 % 59.5-142

Cardinal Laboratories

*=Accredited Analyte

PLEASE NOTE: Liability and Damages. Cardinal's liability and client's exclusive remedy for any claim arising, whether based in contract or tort, shall be limited to the amount paid by client for analyses. All claims, including those for negligence and any other cause whatsoever shall be deemed waived unless made in writing and received by Cardinal within thirty (30) days after completion of the applicable service. In no event shall Cardinal be liable for incidental or consequential damages, including, without limitation, business interruptions, loss of use, or loss of profits incurred by client, its subsidiaries, affiliates or successors arising out of or related to the performance of the services hereunder by Cardinal, regardless of whether such claim is based upon any of the above stated reasons or otherwise. Results relate only to the samples identified above. This report shall not be reproduced except in full with written approval of Cardinal Laboratories.

Celey D. Keene, Lab Director/Quality Manager



PHONE (575) 393-2326 ° 101 E. MARLAND ° HOBBS, NM 88240

Analytical Results For:

TRINITY OILFIELD SERVICES & RENTALS, LLC
 DAN DUNKELBERG
 P. O. BOX 2587
 HOBBS NM, 88241
 Fax To: NONE

Received: 05/31/2022
 Reported: 06/06/2022
 Project Name: TACO CAT 27 - 34 FED. COM #24H
 Project Number: (PAD)
 Project Location: OXY - LEA CO., NM

Sampling Date: 05/30/2022
 Sampling Type: Soil
 Sampling Condition: Cool & Intact
 Sample Received By: Shalyn Rodriguez

Sample ID: SP - 9 @ 1' (H222300-06)

BTEx 8021B		mg/kg		Analyzed By: JH					
Analyte	Result	Reporting Limit	Analyzed	Method Blank	BS	% Recovery	True Value QC	RPD	Qualifier
Benzene*	<0.050	0.050	06/02/2022	ND	2.03	102	2.00	0.281	
Toluene*	<0.050	0.050	06/02/2022	ND	2.02	101	2.00	0.951	
Ethylbenzene*	<0.050	0.050	06/02/2022	ND	1.86	92.9	2.00	0.379	
Total Xylenes*	<0.150	0.150	06/02/2022	ND	5.79	96.5	6.00	0.267	
Total BTEX	<0.300	0.300	06/02/2022	ND					

Surrogate: 4-Bromofluorobenzene (PID) 101 % 69.9-140

Chloride, SM4500Cl-B		mg/kg		Analyzed By: GM					
Analyte	Result	Reporting Limit	Analyzed	Method Blank	BS	% Recovery	True Value QC	RPD	Qualifier
Chloride	32.0	16.0	06/02/2022	ND	432	108	400	3.77	

TPH 8015M		mg/kg		Analyzed By: MS					
Analyte	Result	Reporting Limit	Analyzed	Method Blank	BS	% Recovery	True Value QC	RPD	Qualifier
GRO C6-C10*	<10.0	10.0	06/01/2022	ND	210	105	200	4.40	
DRO >C10-C28*	<10.0	10.0	06/01/2022	ND	196	98.0	200	0.680	
EXT DRO >C28-C36	<10.0	10.0	06/01/2022	ND					

Surrogate: 1-Chlorooctane 77.9 % 66.9-136

Surrogate: 1-Chlorooctadecane 80.7 % 59.5-142

Cardinal Laboratories

*=Accredited Analyte

PLEASE NOTE: Liability and Damages. Cardinal's liability and client's exclusive remedy for any claim arising, whether based in contract or tort, shall be limited to the amount paid by client for analyses. All claims, including those for negligence and any other cause whatsoever shall be deemed waived unless made in writing and received by Cardinal within thirty (30) days after completion of the applicable service. In no event shall Cardinal be liable for incidental or consequential damages, including, without limitation, business interruptions, loss of use, or loss of profits incurred by client, its subsidiaries, affiliates or successors arising out of or related to the performance of the services hereunder by Cardinal, regardless of whether such claim is based upon any of the above stated reasons or otherwise. Results relate only to the samples identified above. This report shall not be reproduced except in full with written approval of Cardinal Laboratories.

Celey D. Keene, Lab Director/Quality Manager



PHONE (575) 393-2326 ° 101 E. MARLAND ° HOBBS, NM 88240

Analytical Results For:

TRINITY OILFIELD SERVICES & RENTALS, LLC
 DAN DUNKELBERG
 P. O. BOX 2587
 HOBBS NM, 88241
 Fax To: NONE

Received:	05/31/2022	Sampling Date:	05/30/2022
Reported:	06/06/2022	Sampling Type:	Soil
Project Name:	TACO CAT 27 - 34 FED. COM #24H	Sampling Condition:	Cool & Intact
Project Number:	(PAD)	Sample Received By:	Shalyn Rodriguez
Project Location:	OXY - LEA CO., NM		

Sample ID: SP - 10 @ SURFACE (H222300-07)

BTEx 8021B		mg/kg		Analyzed By: JH						
Analyte	Result	Reporting Limit	Analyzed	Method Blank	BS	% Recovery	True Value QC	RPD	Qualifier	
Benzene*	<0.050	0.050	06/02/2022	ND	2.03	102	2.00	0.281		
Toluene*	<0.050	0.050	06/02/2022	ND	2.02	101	2.00	0.951		
Ethylbenzene*	<0.050	0.050	06/02/2022	ND	1.86	92.9	2.00	0.379		
Total Xylenes*	<0.150	0.150	06/02/2022	ND	5.79	96.5	6.00	0.267		
Total BTEX	<0.300	0.300	06/02/2022	ND						

Surrogate: 4-Bromofluorobenzene (PID) 99.5 % 69.9-140

Chloride, SM4500Cl-B		mg/kg		Analyzed By: GM						
Analyte	Result	Reporting Limit	Analyzed	Method Blank	BS	% Recovery	True Value QC	RPD	Qualifier	
Chloride	58400	16.0	06/02/2022	ND	432	108	400	3.77		

TPH 8015M		mg/kg		Analyzed By: MS				S-04	
Analyte	Result	Reporting Limit	Analyzed	Method Blank	BS	% Recovery	True Value QC	RPD	Qualifier
GRO C6-C10*	<10.0	10.0	06/01/2022	ND	210	105	200	4.40	
DRO >C10-C28*	1350	10.0	06/01/2022	ND	196	98.0	200	0.680	
EXT DRO >C28-C36	185	10.0	06/01/2022	ND					

Surrogate: 1-Chlorooctane 79.4 % 66.9-136

Surrogate: 1-Chlorooctadecane 265 % 59.5-142

Cardinal Laboratories

*=Accredited Analyte

PLEASE NOTE: Liability and Damages. Cardinal's liability and client's exclusive remedy for any claim arising, whether based in contract or tort, shall be limited to the amount paid by client for analyses. All claims, including those for negligence and any other cause whatsoever shall be deemed waived unless made in writing and received by Cardinal within thirty (30) days after completion of the applicable service. In no event shall Cardinal be liable for incidental or consequential damages, including, without limitation, business interruptions, loss of use, or loss of profits incurred by client, its subsidiaries, affiliates or successors arising out of or related to the performance of the services hereunder by Cardinal, regardless of whether such claim is based upon any of the above stated reasons or otherwise. Results relate only to the samples identified above. This report shall not be reproduced except in full with written approval of Cardinal Laboratories.

Celey D. Keene, Lab Director/Quality Manager



PHONE (575) 393-2326 ° 101 E. MARLAND ° HOBBS, NM 88240

Analytical Results For:

TRINITY OILFIELD SERVICES & RENTALS, LLC
 DAN DUNKELBERG
 P. O. BOX 2587
 HOBBS NM, 88241
 Fax To: NONE

Received:	05/31/2022	Sampling Date:	05/30/2022
Reported:	06/06/2022	Sampling Type:	Soil
Project Name:	TACO CAT 27 - 34 FED. COM #24H	Sampling Condition:	Cool & Intact
Project Number:	(PAD)	Sample Received By:	Shalyn Rodriguez
Project Location:	OXY - LEA CO., NM		

Sample ID: SP - 10 @ 1' (H222300-08)

BTEx 8021B		mg/kg		Analyzed By: JH					
Analyte	Result	Reporting Limit	Analyzed	Method Blank	BS	% Recovery	True Value QC	RPD	Qualifier
Benzene*	<0.050	0.050	06/02/2022	ND	2.03	102	2.00	0.281	
Toluene*	<0.050	0.050	06/02/2022	ND	2.02	101	2.00	0.951	
Ethylbenzene*	<0.050	0.050	06/02/2022	ND	1.86	92.9	2.00	0.379	
Total Xylenes*	<0.150	0.150	06/02/2022	ND	5.79	96.5	6.00	0.267	
Total BTEX	<0.300	0.300	06/02/2022	ND					

Surrogate: 4-Bromofluorobenzene (PID) 99.9 % 69.9-140

Chloride, SM4500Cl-B		mg/kg		Analyzed By: GM						
Analyte	Result	Reporting Limit	Analyzed	Method Blank	BS	% Recovery	True Value QC	RPD	Qualifier	
Chloride	1150	16.0	06/02/2022	ND	432	108	400	3.77		

TPH 8015M		mg/kg		Analyzed By: MS					
Analyte	Result	Reporting Limit	Analyzed	Method Blank	BS	% Recovery	True Value QC	RPD	Qualifier
GRO C6-C10*	<10.0	10.0	06/01/2022	ND	210	105	200	4.40	
DRO >C10-C28*	<10.0	10.0	06/01/2022	ND	196	98.0	200	0.680	
EXT DRO >C28-C36	<10.0	10.0	06/01/2022	ND					

Surrogate: 1-Chlorooctane 83.0 % 66.9-136

Surrogate: 1-Chlorooctadecane 86.9 % 59.5-142

Cardinal Laboratories

*=Accredited Analyte

PLEASE NOTE: Liability and Damages. Cardinal's liability and client's exclusive remedy for any claim arising, whether based in contract or tort, shall be limited to the amount paid by client for analyses. All claims, including those for negligence and any other cause whatsoever shall be deemed waived unless made in writing and received by Cardinal within thirty (30) days after completion of the applicable service. In no event shall Cardinal be liable for incidental or consequential damages, including, without limitation, business interruptions, loss of use, or loss of profits incurred by client, its subsidiaries, affiliates or successors arising out of or related to the performance of the services hereunder by Cardinal, regardless of whether such claim is based upon any of the above stated reasons or otherwise. Results relate only to the samples identified above. This report shall not be reproduced except in full with written approval of Cardinal Laboratories.

Celey D. Keene, Lab Director/Quality Manager



PHONE (575) 393-2326 ° 101 E. MARLAND ° HOBBS, NM 88240

Analytical Results For:

TRINITY OILFIELD SERVICES & RENTALS, LLC
 DAN DUNKELBERG
 P. O. BOX 2587
 HOBBS NM, 88241
 Fax To: NONE

Received:	05/31/2022	Sampling Date:	05/30/2022
Reported:	06/06/2022	Sampling Type:	Soil
Project Name:	TACO CAT 27 - 34 FED. COM #24H	Sampling Condition:	Cool & Intact
Project Number:	(PAD)	Sample Received By:	Shalyn Rodriguez
Project Location:	OXY - LEA CO., NM		

Sample ID: SP - 10 @ 2' (H222300-09)

BTEx 8021B		mg/kg		Analyzed By: JH					
Analyte	Result	Reporting Limit	Analyzed	Method Blank	BS	% Recovery	True Value QC	RPD	Qualifier
Benzene*	<0.050	0.050	06/02/2022	ND	2.03	102	2.00	0.281	
Toluene*	<0.050	0.050	06/02/2022	ND	2.02	101	2.00	0.951	
Ethylbenzene*	<0.050	0.050	06/02/2022	ND	1.86	92.9	2.00	0.379	
Total Xylenes*	<0.150	0.150	06/02/2022	ND	5.79	96.5	6.00	0.267	
Total BTEX	<0.300	0.300	06/02/2022	ND					

Surrogate: 4-Bromofluorobenzene (PID) 99.4 % 69.9-140

Chloride, SM4500Cl-B		mg/kg		Analyzed By: GM						
Analyte	Result	Reporting Limit	Analyzed	Method Blank	BS	% Recovery	True Value QC	RPD	Qualifier	
Chloride	208	16.0	06/02/2022	ND	432	108	400	3.77		

TPH 8015M		mg/kg		Analyzed By: MS					
Analyte	Result	Reporting Limit	Analyzed	Method Blank	BS	% Recovery	True Value QC	RPD	Qualifier
GRO C6-C10*	<10.0	10.0	06/01/2022	ND	210	105	200	4.40	
DRO >C10-C28*	<10.0	10.0	06/01/2022	ND	196	98.0	200	0.680	
EXT DRO >C28-C36	<10.0	10.0	06/01/2022	ND					

Surrogate: 1-Chlorooctane 77.7 % 66.9-136

Surrogate: 1-Chlorooctadecane 80.2 % 59.5-142

Cardinal Laboratories

*=Accredited Analyte

PLEASE NOTE: Liability and Damages. Cardinal's liability and client's exclusive remedy for any claim arising, whether based in contract or tort, shall be limited to the amount paid by client for analyses. All claims, including those for negligence and any other cause whatsoever shall be deemed waived unless made in writing and received by Cardinal within thirty (30) days after completion of the applicable service. In no event shall Cardinal be liable for incidental or consequential damages, including, without limitation, business interruptions, loss of use, or loss of profits incurred by client, its subsidiaries, affiliates or successors arising out of or related to the performance of the services hereunder by Cardinal, regardless of whether such claim is based upon any of the above stated reasons or otherwise. Results relate only to the samples identified above. This report shall not be reproduced except in full with written approval of Cardinal Laboratories.

Celey D. Keene, Lab Director/Quality Manager



PHONE (575) 393-2326 ° 101 E. MARLAND ° HOBBS, NM 88240

Analytical Results For:

TRINITY OILFIELD SERVICES & RENTALS, LLC
 DAN DUNKELBERG
 P. O. BOX 2587
 HOBBS NM, 88241
 Fax To: NONE

Received: 05/31/2022
 Reported: 06/06/2022
 Project Name: TACO CAT 27 - 34 FED. COM #24H
 Project Number: (PAD)
 Project Location: OXY - LEA CO., NM

Sampling Date: 05/30/2022
 Sampling Type: Soil
 Sampling Condition: Cool & Intact
 Sample Received By: Shalyn Rodriguez

Sample ID: SP - 10 @ 3' (H222300-10)

BTEx 8021B		mg/kg		Analyzed By: JH						
Analyte	Result	Reporting Limit	Analyzed	Method Blank	BS	% Recovery	True Value QC	RPD	Qualifier	
Benzene*	<0.050	0.050	06/02/2022	ND	2.03	102	2.00	0.281		
Toluene*	<0.050	0.050	06/02/2022	ND	2.02	101	2.00	0.951		
Ethylbenzene*	<0.050	0.050	06/02/2022	ND	1.86	92.9	2.00	0.379		
Total Xylenes*	<0.150	0.150	06/02/2022	ND	5.79	96.5	6.00	0.267		
Total BTEX	<0.300	0.300	06/02/2022	ND						

Surrogate: 4-Bromofluorobenzene (PID) 100 % 69.9-140

Chloride, SM4500Cl-B		mg/kg		Analyzed By: GM						
Analyte	Result	Reporting Limit	Analyzed	Method Blank	BS	% Recovery	True Value QC	RPD	Qualifier	
Chloride	32.0	16.0	06/02/2022	ND	432	108	400	3.77		

TPH 8015M		mg/kg		Analyzed By: MS					
Analyte	Result	Reporting Limit	Analyzed	Method Blank	BS	% Recovery	True Value QC	RPD	Qualifier
GRO C6-C10*	<10.0	10.0	06/01/2022	ND	210	105	200	4.40	
DRO >C10-C28*	<10.0	10.0	06/01/2022	ND	196	98.0	200	0.680	
EXT DRO >C28-C36	<10.0	10.0	06/01/2022	ND					

Surrogate: 1-Chlorooctane 76.6 % 66.9-136

Surrogate: 1-Chlorooctadecane 79.3 % 59.5-142

Cardinal Laboratories

*=Accredited Analyte

PLEASE NOTE: Liability and Damages. Cardinal's liability and client's exclusive remedy for any claim arising, whether based in contract or tort, shall be limited to the amount paid by client for analyses. All claims, including those for negligence and any other cause whatsoever shall be deemed waived unless made in writing and received by Cardinal within thirty (30) days after completion of the applicable service. In no event shall Cardinal be liable for incidental or consequential damages, including, without limitation, business interruptions, loss of use, or loss of profits incurred by client, its subsidiaries, affiliates or successors arising out of or related to the performance of the services hereunder by Cardinal, regardless of whether such claim is based upon any of the above stated reasons or otherwise. Results relate only to the samples identified above. This report shall not be reproduced except in full with written approval of Cardinal Laboratories.

Celey D. Keene, Lab Director/Quality Manager

PHONE (575) 393-2326 • 101 E. MARLAND • HOBBS, NM 88240

Notes and Definitions

S-04	The surrogate recovery for this sample is outside of established control limits due to a sample matrix effect.
QM-07	The spike recovery was outside acceptance limits for the MS and/or MSD. The batch was accepted based on acceptable LCS recovery.
ND	Analyte NOT DETECTED at or above the reporting limit
RPD	Relative Percent Difference
**	Samples not received at proper temperature of 6°C or below.
***	Insufficient time to reach temperature.
-	Chloride by SM4500Cl-B does not require samples be received at or below 6°C Samples reported on an as received basis (wet) unless otherwise noted on report

Cardinal Laboratories

*=Accredited Analyte

PLEASE NOTE: Liability and Damages. Cardinal's liability and client's exclusive remedy for any claim arising, whether based in contract or tort, shall be limited to the amount paid by client for analyses. All claims, including those for negligence and any other cause whatsoever shall be deemed waived unless made in writing and received by Cardinal within thirty (30) days after completion of the applicable service. In no event shall Cardinal be liable for incidental or consequential damages, including, without limitation, business interruptions, loss of use, or loss of profits incurred by client, its subsidiaries, affiliates or successors arising out of or related to the performance of the services hereunder by Cardinal, regardless of whether such claim is based upon any of the above stated reasons or otherwise. Results relate only to the samples identified above. This report shall not be reproduced except in full with written approval of Cardinal Laboratories.

A handwritten signature in black ink, appearing to read "Celey D. Keene", is written over a horizontal line.

Celey D. Keene, Lab Director/Quality Manager



101 East Marland, Hobbs, NM 88240
(575) 393-2326 FAX (575) 393-2476

CHAIN-OF-CUSTODY AND ANALYSIS REQUEST

Company Name: <u>Trinity Oilfield Services</u>		P.O. #:		ANALYSIS REQUEST	
Project Manager: <u>DAN DONKE BERG</u>		Company: <u>OG USA inc.</u>			
Address: <u>8426 N DAI PASS</u>		Attn: <u>Wade Dittick</u>			
City: <u>Hobbs</u>		Address:			
State: <u>NM</u> Zip: <u>88241</u>		City:			
Phone #: _____		State:			
Fax #: _____		Zip:			
Project #: _____		Project Name: <u>TRAC 27-34 FCB CON 24H (PAD)</u>			
Project Location: <u>Left cor NM</u>		Phone #: _____			
Sampler Name: <u>AS</u>		Fax #: _____			
FOR LAB USE ONLY		PRESERV.		SAMPLING	
Lab I.D.	Sample I.D.	(G)RAB OR (C)OMP.	# CONTAINERS	MATRIX	
				GROUNDWATER	
				WASTEWATER	
				SOIL	
				OIL	
				SLUDGE	
				OTHER :	
				ACID/BASE:	
				ICE / COOL	
				OTHER :	
				DATE	TIME
<u>HA22300</u>	<u>SP-7 @ Surface</u>	<u>G 1</u>	<u>5:30-22</u>	<u>9:00</u>	<u>Chloride</u>
	<u>SP-7 @ 1'</u>	<u>G 1</u>	<u>5:30-22</u>	<u>9:05</u>	<u>TPH</u>
	<u>SP-8 @ Surface</u>	<u>G 1</u>	<u>5:30-22</u>	<u>9:10</u>	<u>BTEX</u>
	<u>SP-8 @ 1'</u>	<u>G 1</u>	<u>5:30-22</u>	<u>9:15</u>	
	<u>SP-9 @ Surface</u>	<u>G 1</u>	<u>5:30-22</u>	<u>9:20</u>	
	<u>SP-9 @ 1'</u>	<u>G 1</u>	<u>5:30-22</u>	<u>9:25</u>	
	<u>SP-10 @ Surface</u>	<u>G 1</u>	<u>5:30-22</u>	<u>9:30</u>	
	<u>SP-10 @ 1'</u>	<u>G 1</u>	<u>5:30-22</u>	<u>9:35</u>	
	<u>SP-10 @ 2'</u>	<u>G 1</u>	<u>5:30-22</u>	<u>9:40</u>	
	<u>SP-10 @ 3'</u>	<u>G 1</u>	<u>5:30-22</u>	<u>9:45</u>	

PLEASE NOTE: Liability and Damages. Cardinal's liability and client's exclusive remedy for any claim arising whether based in contract or tort shall be limited to the amount paid by the client for the analyses. All claims including those for negligence and any other cause whatsoever shall be deemed waived unless made in writing and received by Cardinal within 30 days after completion of the applicable service. In no event shall Cardinal be liable for incidental or consequential damages, including without limitation, business interruptions, loss of use, or loss of profits incurred by client, its subsidiaries, affiliates or successors arising out of or related to the performance of services hereunder by Cardinal, regardless of whether such claim is based upon any of the above stated reasons or otherwise.

Relinquished By: _____	Date: <u>5/31/22</u>	Received By: <u>Speckleing</u>	Verbal Result: <input type="checkbox"/> Yes <input type="checkbox"/> No	Add'l Phone #: _____
Relinquished By: _____	Date: <u>1001</u>	Received By: _____	All Results are emailed. Please provide Email address: _____	
REMARKS: <u>DAN @ TRINITY OILFIELD SERVICES.COM</u>				

Delivered By: (Circle One)	Observed Temp. °C	Sample Condition	CHECKED BY: (Initials)
<u>Sampler - UPS - Bus - Other:</u>	<u>-4.1°C</u>	<input checked="" type="checkbox"/> Cool <input type="checkbox"/> Intact	<u>SE</u>
	Corrected Temp. °C	<input type="checkbox"/> Yes <input checked="" type="checkbox"/> No	
	<u>-4.0°C</u>		

Turnaround Time: Standard ☒ Rush ☐ Bacteria (only) ☐ Sample Condition ☐ Cool ☐ Intact ☐ Observed Temp. °C ☐ Corrected Temp. °C

Thermometer ID #113
Correction Factor -0.5°C

† Cardinal cannot accept verbal changes. Please email changes to celey.keene@cardinallabsnm.com



PHONE (575) 393-2326 ° 101 E. MARLAND ° HOBBS, NM 88240

June 07, 2022

DAN DUNKELBERG

TRINITY OILFIELD SERVICES & RENTALS, LLC

P. O. BOX 2587

HOBBS, NM 88241

RE: TACO CAT 27 - 34 FED. COM #24H

Enclosed are the results of analyses for samples received by the laboratory on 06/01/22 12:12.

Cardinal Laboratories is accredited through Texas NELAP under certificate number T104704398-21-14. Accreditation applies to drinking water, non-potable water and solid and chemical materials. All accredited analytes are denoted by an asterisk (*). For a complete list of accredited analytes and matrices visit the TCEQ website at www.tceq.texas.gov/field/qa/lab_accred_certif.html.

Cardinal Laboratories is accredited through the State of Colorado Department of Public Health and Environment for:

Method EPA 552.2	Haloacetic Acids (HAA-5)
Method EPA 524.2	Total Trihalomethanes (TTHM)
Method EPA 524.4	Regulated VOCs (V1, V2, V3)

Accreditation applies to public drinking water matrices.

This report meets NELAP requirements and is made up of a cover page, analytical results, and a copy of the original chain-of-custody. If you have any questions concerning this report, please feel free to contact me.

Sincerely,

A handwritten signature in black ink that reads "Celey D. Keene". The signature is written in a cursive style with a large, stylized 'C' at the beginning.

Celey D. Keene

Lab Director/Quality Manager



PHONE (575) 393-2326 ° 101 E. MARLAND ° HOBBS, NM 88240

Analytical Results For:

TRINITY OILFIELD SERVICES & RENTALS, LLC
 DAN DUNKELBERG
 P. O. BOX 2587
 HOBBS NM, 88241
 Fax To: NONE

Received:	06/01/2022	Sampling Date:	06/01/2022
Reported:	06/07/2022	Sampling Type:	Soil
Project Name:	TACO CAT 27 - 34 FED. COM #24H	Sampling Condition:	** (See Notes)
Project Number:	(PAD)	Sample Received By:	Tamara Oldaker
Project Location:	OXY - LEA CO., NM		

Sample ID: SP - 21 @ SURFACE (H222307-01)

BTEX 8021B		mg/kg		Analyzed By: JH/						
Analyte	Result	Reporting Limit	Analyzed	Method Blank	BS	% Recovery	True Value QC	RPD	Qualifier	
Benzene*	<0.050	0.050	06/03/2022	ND	2.20	110	2.00	2.14		
Toluene*	<0.050	0.050	06/03/2022	ND	2.16	108	2.00	2.51		
Ethylbenzene*	<0.050	0.050	06/03/2022	ND	2.10	105	2.00	2.44		
Total Xylenes*	<0.150	0.150	06/03/2022	ND	6.50	108	6.00	1.98		
Total BTEX	<0.300	0.300	06/03/2022	ND						

Surrogate: 4-Bromofluorobenzene (PID) 96.5 % 69.9-140

Chloride, SM4500Cl-B		mg/kg		Analyzed By: GM						
Analyte	Result	Reporting Limit	Analyzed	Method Blank	BS	% Recovery	True Value QC	RPD	Qualifier	
Chloride	57600	16.0	06/02/2022	ND	416	104	400	3.77		

TPH 8015M	mg/kg		Analyzed By: MS					S-04	
Analyte	Result	Reporting Limit	Analyzed	Method Blank	BS	% Recovery	True Value QC	RPD	Qualifier
GRO C6-C10*	14.1	10.0	06/02/2022	ND	204	102	200	0.0201	
DRO >C10-C28*	1500	10.0	06/02/2022	ND	203	101	200	2.95	
EXT DRO >C28-C36	310	10.0	06/02/2022	ND					

Surrogate: 1-Chlorooctane 108 % 66.9-136

Surrogate: 1-Chlorooctadecane 149 % 59.5-142

Cardinal Laboratories

*=Accredited Analyte

PLEASE NOTE: Liability and Damages. Cardinal's liability and client's exclusive remedy for any claim arising, whether based in contract or tort, shall be limited to the amount paid by client for analyses. All claims, including those for negligence and any other cause whatsoever shall be deemed waived unless made in writing and received by Cardinal within thirty (30) days after completion of the applicable service. In no event shall Cardinal be liable for incidental or consequential damages, including, without limitation, business interruptions, loss of use, or loss of profits incurred by client, its subsidiaries, affiliates or successors arising out of or related to the performance of the services hereunder by Cardinal, regardless of whether such claim is based upon any of the above stated reasons or otherwise. Results relate only to the samples identified above. This report shall not be reproduced except in full with written approval of Cardinal Laboratories.

Celey D. Keene, Lab Director/Quality Manager



PHONE (575) 393-2326 ° 101 E. MARLAND ° HOBBS, NM 88240

Analytical Results For:

TRINITY OILFIELD SERVICES & RENTALS, LLC
 DAN DUNKELBERG
 P. O. BOX 2587
 HOBBS NM, 88241
 Fax To: NONE

Received:	06/01/2022	Sampling Date:	06/01/2022
Reported:	06/07/2022	Sampling Type:	Soil
Project Name:	TACO CAT 27 - 34 FED. COM #24H	Sampling Condition:	** (See Notes)
Project Number:	(PAD)	Sample Received By:	Tamara Oldaker
Project Location:	OXY - LEA CO., NM		

Sample ID: SP - 21 @ 1' (H222307-02)

BTEx 8021B		mg/kg		Analyzed By: JH/						
Analyte	Result	Reporting Limit	Analyzed	Method Blank	BS	% Recovery	True Value QC	RPD	Qualifier	
Benzene*	<0.050	0.050	06/03/2022	ND	2.20	110	2.00	2.14		
Toluene*	<0.050	0.050	06/03/2022	ND	2.16	108	2.00	2.51		
Ethylbenzene*	<0.050	0.050	06/03/2022	ND	2.10	105	2.00	2.44		
Total Xylenes*	<0.150	0.150	06/03/2022	ND	6.50	108	6.00	1.98		
Total BTEx	<0.300	0.300	06/03/2022	ND						

Surrogate: 4-Bromofluorobenzene (PID) 97.5 % 69.9-140

Chloride, SM4500Cl-B		mg/kg		Analyzed By: GM						
Analyte	Result	Reporting Limit	Analyzed	Method Blank	BS	% Recovery	True Value QC	RPD	Qualifier	
Chloride	176	16.0	06/02/2022	ND	416	104	400	3.77		

TPH 8015M		mg/kg		Analyzed By: MS					
Analyte	Result	Reporting Limit	Analyzed	Method Blank	BS	% Recovery	True Value QC	RPD	Qualifier
GRO C6-C10*	<10.0	10.0	06/02/2022	ND	204	102	200	0.0201	
DRO >C10-C28*	<10.0	10.0	06/02/2022	ND	203	101	200	2.95	
EXT DRO >C28-C36	10.7	10.0	06/02/2022	ND					

Surrogate: 1-Chlorooctane 102 % 66.9-136

Surrogate: 1-Chlorooctadecane 105 % 59.5-142

Cardinal Laboratories

*=Accredited Analyte

PLEASE NOTE: Liability and Damages. Cardinal's liability and client's exclusive remedy for any claim arising, whether based in contract or tort, shall be limited to the amount paid by client for analyses. All claims, including those for negligence and any other cause whatsoever shall be deemed waived unless made in writing and received by Cardinal within thirty (30) days after completion of the applicable service. In no event shall Cardinal be liable for incidental or consequential damages, including, without limitation, business interruptions, loss of use, or loss of profits incurred by client, its subsidiaries, affiliates or successors arising out of or related to the performance of the services hereunder by Cardinal, regardless of whether such claim is based upon any of the above stated reasons or otherwise. Results relate only to the samples identified above. This report shall not be reproduced except in full with written approval of Cardinal Laboratories.

Celey D. Keene, Lab Director/Quality Manager



PHONE (575) 393-2326 ° 101 E. MARLAND ° HOBBS, NM 88240

Analytical Results For:

TRINITY OILFIELD SERVICES & RENTALS, LLC
 DAN DUNKELBERG
 P. O. BOX 2587
 HOBBS NM, 88241
 Fax To: NONE

Received:	06/01/2022	Sampling Date:	06/01/2022
Reported:	06/07/2022	Sampling Type:	Soil
Project Name:	TACO CAT 27 - 34 FED. COM #24H	Sampling Condition:	** (See Notes)
Project Number:	(PAD)	Sample Received By:	Tamara Oldaker
Project Location:	OXY - LEA CO., NM		

Sample ID: SP - 21 @ 2' (H222307-03)

BTEx 8021B		mg/kg		Analyzed By: JH/						
Analyte	Result	Reporting Limit	Analyzed	Method Blank	BS	% Recovery	True Value QC	RPD	Qualifier	
Benzene*	<0.050	0.050	06/03/2022	ND	2.20	110	2.00	2.14		
Toluene*	<0.050	0.050	06/03/2022	ND	2.16	108	2.00	2.51		
Ethylbenzene*	<0.050	0.050	06/03/2022	ND	2.10	105	2.00	2.44		
Total Xylenes*	<0.150	0.150	06/03/2022	ND	6.50	108	6.00	1.98		
Total BTEX	<0.300	0.300	06/03/2022	ND						

Surrogate: 4-Bromofluorobenzene (PID) 98.0 % 69.9-140

Chloride, SM4500Cl-B		mg/kg		Analyzed By: GM						
Analyte	Result	Reporting Limit	Analyzed	Method Blank	BS	% Recovery	True Value QC	RPD	Qualifier	
Chloride	208	16.0	06/02/2022	ND	416	104	400	3.77		

TPH 8015M		mg/kg		Analyzed By: MS						
Analyte	Result	Reporting Limit	Analyzed	Method Blank	BS	% Recovery	True Value QC	RPD	Qualifier	
GRO C6-C10*	<10.0	10.0	06/02/2022	ND	204	102	200	0.0201		
DRO >C10-C28*	<10.0	10.0	06/02/2022	ND	203	101	200	2.95		
EXT DRO >C28-C36	<10.0	10.0	06/02/2022	ND						

Surrogate: 1-Chlorooctane 101 % 66.9-136

Surrogate: 1-Chlorooctadecane 103 % 59.5-142

Cardinal Laboratories

*=Accredited Analyte

PLEASE NOTE: Liability and Damages. Cardinal's liability and client's exclusive remedy for any claim arising, whether based in contract or tort, shall be limited to the amount paid by client for analyses. All claims, including those for negligence and any other cause whatsoever shall be deemed waived unless made in writing and received by Cardinal within thirty (30) days after completion of the applicable service. In no event shall Cardinal be liable for incidental or consequential damages, including, without limitation, business interruptions, loss of use, or loss of profits incurred by client, its subsidiaries, affiliates or successors arising out of or related to the performance of the services hereunder by Cardinal, regardless of whether such claim is based upon any of the above stated reasons or otherwise. Results relate only to the samples identified above. This report shall not be reproduced except in full with written approval of Cardinal Laboratories.

Celey D. Keene, Lab Director/Quality Manager



PHONE (575) 393-2326 ° 101 E. MARLAND ° HOBBS, NM 88240

Analytical Results For:

TRINITY OILFIELD SERVICES & RENTALS, LLC
 DAN DUNKELBERG
 P. O. BOX 2587
 HOBBS NM, 88241
 Fax To: NONE

Received:	06/01/2022	Sampling Date:	06/01/2022
Reported:	06/07/2022	Sampling Type:	Soil
Project Name:	TACO CAT 27 - 34 FED. COM #24H	Sampling Condition:	** (See Notes)
Project Number:	(PAD)	Sample Received By:	Tamara Oldaker
Project Location:	OXY - LEA CO., NM		

Sample ID: SP - 1 E @ 1' (H222307-04)

BTEx 8021B		mg/kg		Analyzed By: JH/						
Analyte	Result	Reporting Limit	Analyzed	Method Blank	BS	% Recovery	True Value QC	RPD	Qualifier	
Benzene*	<0.050	0.050	06/03/2022	ND	2.20	110	2.00	2.14		
Toluene*	<0.050	0.050	06/03/2022	ND	2.16	108	2.00	2.51		
Ethylbenzene*	<0.050	0.050	06/03/2022	ND	2.10	105	2.00	2.44		
Total Xylenes*	<0.150	0.150	06/03/2022	ND	6.50	108	6.00	1.98		
Total BTEx	<0.300	0.300	06/03/2022	ND						

Surrogate: 4-Bromofluorobenzene (PID) 98.7 % 69.9-140

Chloride, SM4500CI-B		mg/kg		Analyzed By: GM						
Analyte	Result	Reporting Limit	Analyzed	Method Blank	BS	% Recovery	True Value QC	RPD	Qualifier	
Chloride	48.0	16.0	06/02/2022	ND	416	104	400	3.77		

TPH 8015M		mg/kg		Analyzed By: MS					
Analyte	Result	Reporting Limit	Analyzed	Method Blank	BS	% Recovery	True Value QC	RPD	Qualifier
GRO C6-C10*	<10.0	10.0	06/02/2022	ND	204	102	200	0.0201	
DRO >C10-C28*	<10.0	10.0	06/02/2022	ND	203	101	200	2.95	
EXT DRO >C28-C36	<10.0	10.0	06/02/2022	ND					

Surrogate: 1-Chlorooctane 103 % 66.9-136

Surrogate: 1-Chlorooctadecane 105 % 59.5-142

Cardinal Laboratories

*=Accredited Analyte

PLEASE NOTE: Liability and Damages. Cardinal's liability and client's exclusive remedy for any claim arising, whether based in contract or tort, shall be limited to the amount paid by client for analyses. All claims, including those for negligence and any other cause whatsoever shall be deemed waived unless made in writing and received by Cardinal within thirty (30) days after completion of the applicable service. In no event shall Cardinal be liable for incidental or consequential damages, including, without limitation, business interruptions, loss of use, or loss of profits incurred by client, its subsidiaries, affiliates or successors arising out of or related to the performance of the services hereunder by Cardinal, regardless of whether such claim is based upon any of the above stated reasons or otherwise. Results relate only to the samples identified above. This report shall not be reproduced except in full with written approval of Cardinal Laboratories.

Celey D. Keene, Lab Director/Quality Manager



PHONE (575) 393-2326 ° 101 E. MARLAND ° HOBBS, NM 88240

Analytical Results For:

TRINITY OILFIELD SERVICES & RENTALS, LLC
 DAN DUNKELBERG
 P. O. BOX 2587
 HOBBS NM, 88241
 Fax To: NONE

Received:	06/01/2022	Sampling Date:	06/01/2022
Reported:	06/07/2022	Sampling Type:	Soil
Project Name:	TACO CAT 27 - 34 FED. COM #24H	Sampling Condition:	** (See Notes)
Project Number:	(PAD)	Sample Received By:	Tamara Oldaker
Project Location:	OXY - LEA CO., NM		

Sample ID: SP - 1 S @ 1' (H222307-05)

BTX 8021B		mg/kg		Analyzed By: JH/						
Analyte	Result	Reporting Limit	Analyzed	Method Blank	BS	% Recovery	True Value QC	RPD	Qualifier	
Benzene*	<0.050	0.050	06/03/2022	ND	2.20	110	2.00	2.14		
Toluene*	<0.050	0.050	06/03/2022	ND	2.16	108	2.00	2.51		
Ethylbenzene*	<0.050	0.050	06/03/2022	ND	2.10	105	2.00	2.44		
Total Xylenes*	<0.150	0.150	06/03/2022	ND	6.50	108	6.00	1.98		
Total BTX	<0.300	0.300	06/03/2022	ND						

Surrogate: 4-Bromofluorobenzene (PID) 98.9 % 69.9-140

Chloride, SM4500CI-B		mg/kg		Analyzed By: GM						
Analyte	Result	Reporting Limit	Analyzed	Method Blank	BS	% Recovery	True Value QC	RPD	Qualifier	
Chloride	32.0	16.0	06/02/2022	ND	416	104	400	3.77		

TPH 8015M		mg/kg		Analyzed By: MS					
Analyte	Result	Reporting Limit	Analyzed	Method Blank	BS	% Recovery	True Value QC	RPD	Qualifier
GRO C6-C10*	<10.0	10.0	06/02/2022	ND	204	102	200	0.0201	
DRO >C10-C28*	<10.0	10.0	06/02/2022	ND	203	101	200	2.95	
EXT DRO >C28-C36	<10.0	10.0	06/02/2022	ND					

Surrogate: 1-Chlorooctane 96.1 % 66.9-136

Surrogate: 1-Chlorooctadecane 97.5 % 59.5-142

Cardinal Laboratories

*=Accredited Analyte

PLEASE NOTE: Liability and Damages. Cardinal's liability and client's exclusive remedy for any claim arising, whether based in contract or tort, shall be limited to the amount paid by client for analyses. All claims, including those for negligence and any other cause whatsoever shall be deemed waived unless made in writing and received by Cardinal within thirty (30) days after completion of the applicable service. In no event shall Cardinal be liable for incidental or consequential damages, including, without limitation, business interruptions, loss of use, or loss of profits incurred by client, its subsidiaries, affiliates or successors arising out of or related to the performance of the services hereunder by Cardinal, regardless of whether such claim is based upon any of the above stated reasons or otherwise. Results relate only to the samples identified above. This report shall not be reproduced except in full with written approval of Cardinal Laboratories.

Celey D. Keene, Lab Director/Quality Manager



PHONE (575) 393-2326 ° 101 E. MARLAND ° HOBBS, NM 88240

Analytical Results For:

TRINITY OILFIELD SERVICES & RENTALS, LLC
 DAN DUNKELBERG
 P. O. BOX 2587
 HOBBS NM, 88241
 Fax To: NONE

Received:	06/01/2022	Sampling Date:	06/01/2022
Reported:	06/07/2022	Sampling Type:	Soil
Project Name:	TACO CAT 27 - 34 FED. COM #24H	Sampling Condition:	** (See Notes)
Project Number:	(PAD)	Sample Received By:	Tamara Oldaker
Project Location:	OXY - LEA CO., NM		

Sample ID: SP - 2 S @ 1' (H222307-06)

BTEx 8021B		mg/kg		Analyzed By: JH/						
Analyte	Result	Reporting Limit	Analyzed	Method Blank	BS	% Recovery	True Value QC	RPD	Qualifier	
Benzene*	<0.050	0.050	06/03/2022	ND	2.20	110	2.00	2.14		
Toluene*	<0.050	0.050	06/03/2022	ND	2.16	108	2.00	2.51		
Ethylbenzene*	<0.050	0.050	06/03/2022	ND	2.10	105	2.00	2.44		
Total Xylenes*	<0.150	0.150	06/03/2022	ND	6.50	108	6.00	1.98		
Total BTEX	<0.300	0.300	06/03/2022	ND						

Surrogate: 4-Bromofluorobenzene (PID) 97.4 % 69.9-140

Chloride, SM4500Cl-B		mg/kg		Analyzed By: GM						
Analyte	Result	Reporting Limit	Analyzed	Method Blank	BS	% Recovery	True Value QC	RPD	Qualifier	
Chloride	16.0	16.0	06/02/2022	ND	416	104	400	3.77		

TPH 8015M		mg/kg		Analyzed By: MS					
Analyte	Result	Reporting Limit	Analyzed	Method Blank	BS	% Recovery	True Value QC	RPD	Qualifier
GRO C6-C10*	<10.0	10.0	06/02/2022	ND	204	102	200	0.0201	
DRO >C10-C28*	<10.0	10.0	06/02/2022	ND	203	101	200	2.95	
EXT DRO >C28-C36	<10.0	10.0	06/02/2022	ND					

Surrogate: 1-Chlorooctane 108 % 66.9-136

Surrogate: 1-Chlorooctadecane 110 % 59.5-142

Cardinal Laboratories

*=Accredited Analyte

PLEASE NOTE: Liability and Damages. Cardinal's liability and client's exclusive remedy for any claim arising, whether based in contract or tort, shall be limited to the amount paid by client for analyses. All claims, including those for negligence and any other cause whatsoever shall be deemed waived unless made in writing and received by Cardinal within thirty (30) days after completion of the applicable service. In no event shall Cardinal be liable for incidental or consequential damages, including, without limitation, business interruptions, loss of use, or loss of profits incurred by client, its subsidiaries, affiliates or successors arising out of or related to the performance of the services hereunder by Cardinal, regardless of whether such claim is based upon any of the above stated reasons or otherwise. Results relate only to the samples identified above. This report shall not be reproduced except in full with written approval of Cardinal Laboratories.

Celey D. Keene, Lab Director/Quality Manager



PHONE (575) 393-2326 ° 101 E. MARLAND ° HOBBS, NM 88240

Analytical Results For:

TRINITY OILFIELD SERVICES & RENTALS, LLC
 DAN DUNKELBERG
 P. O. BOX 2587
 HOBBS NM, 88241
 Fax To: NONE

Received:	06/01/2022	Sampling Date:	06/01/2022
Reported:	06/07/2022	Sampling Type:	Soil
Project Name:	TACO CAT 27 - 34 FED. COM #24H	Sampling Condition:	** (See Notes)
Project Number:	(PAD)	Sample Received By:	Tamara Oldaker
Project Location:	OXY - LEA CO., NM		

Sample ID: SP - 3 S @ 1' (H222307-07)

BTEX 8021B		mg/kg		Analyzed By: JH					
Analyte	Result	Reporting Limit	Analyzed	Method Blank	BS	% Recovery	True Value QC	RPD	Qualifier
Benzene*	<0.050	0.050	06/02/2022	ND	2.07	104	2.00	9.62	
Toluene*	<0.050	0.050	06/02/2022	ND	2.04	102	2.00	9.07	
Ethylbenzene*	<0.050	0.050	06/02/2022	ND	1.88	94.2	2.00	8.89	
Total Xylenes*	<0.150	0.150	06/02/2022	ND	5.84	97.3	6.00	8.30	
Total BTEX	<0.300	0.300	06/02/2022	ND					

Surrogate: 4-Bromofluorobenzene (PID) 100 % 69.9-140

Chloride, SM4500Cl-B		mg/kg		Analyzed By: GM					
Analyte	Result	Reporting Limit	Analyzed	Method Blank	BS	% Recovery	True Value QC	RPD	Qualifier
Chloride	16.0	16.0	06/02/2022	ND	416	104	400	3.77	

TPH 8015M		mg/kg		Analyzed By: MS					
Analyte	Result	Reporting Limit	Analyzed	Method Blank	BS	% Recovery	True Value QC	RPD	Qualifier
GRO C6-C10*	<10.0	10.0	06/02/2022	ND	197	98.7	200	7.87	
DRO >C10-C28*	<10.0	10.0	06/02/2022	ND	183	91.3	200	6.14	
EXT DRO >C28-C36	<10.0	10.0	06/02/2022	ND					

Surrogate: 1-Chlorooctane 87.0 % 66.9-136

Surrogate: 1-Chlorooctadecane 87.5 % 59.5-142

Cardinal Laboratories

*=Accredited Analyte

PLEASE NOTE: Liability and Damages. Cardinal's liability and client's exclusive remedy for any claim arising, whether based in contract or tort, shall be limited to the amount paid by client for analyses. All claims, including those for negligence and any other cause whatsoever shall be deemed waived unless made in writing and received by Cardinal within thirty (30) days after completion of the applicable service. In no event shall Cardinal be liable for incidental or consequential damages, including, without limitation, business interruptions, loss of use, or loss of profits incurred by client, its subsidiaries, affiliates or successors arising out of or related to the performance of the services hereunder by Cardinal, regardless of whether such claim is based upon any of the above stated reasons or otherwise. Results relate only to the samples identified above. This report shall not be reproduced except in full with written approval of Cardinal Laboratories.

Celey D. Keene, Lab Director/Quality Manager



PHONE (575) 393-2326 • 101 E. MARLAND • HOBBS, NM 88240

Analytical Results For:

TRINITY OILFIELD SERVICES & RENTALS, LLC
 DAN DUNKELBERG
 P. O. BOX 2587
 HOBBS NM, 88241
 Fax To: NONE

Received:	06/01/2022	Sampling Date:	06/01/2022
Reported:	06/07/2022	Sampling Type:	Soil
Project Name:	TACO CAT 27 - 34 FED. COM #24H	Sampling Condition:	** (See Notes)
Project Number:	(PAD)	Sample Received By:	Tamara Oldaker
Project Location:	OXY - LEA CO., NM		

Sample ID: SP - 3 W @ 1' (H222307-08)

BTEx 8021B		mg/kg		Analyzed By: JH					
Analyte	Result	Reporting Limit	Analyzed	Method Blank	BS	% Recovery	True Value QC	RPD	Qualifier
Benzene*	<0.050	0.050	06/02/2022	ND	2.07	104	2.00	9.62	
Toluene*	<0.050	0.050	06/02/2022	ND	2.04	102	2.00	9.07	
Ethylbenzene*	<0.050	0.050	06/02/2022	ND	1.88	94.2	2.00	8.89	
Total Xylenes*	<0.150	0.150	06/02/2022	ND	5.84	97.3	6.00	8.30	
Total BTEx	<0.300	0.300	06/02/2022	ND					

Surrogate: 4-Bromofluorobenzene (PID) 101 % 69.9-140

Chloride, SM4500CI-B		mg/kg		Analyzed By: GM						
Analyte	Result	Reporting Limit	Analyzed	Method Blank	BS	% Recovery	True Value QC	RPD	Qualifier	
Chloride	32.0	16.0	06/02/2022	ND	416	104	400	3.77		

TPH 8015M		mg/kg		Analyzed By: MS					
Analyte	Result	Reporting Limit	Analyzed	Method Blank	BS	% Recovery	True Value QC	RPD	Qualifier
GRO C6-C10*	<10.0	10.0	06/02/2022	ND	197	98.7	200	7.87	
DRO >C10-C28*	<10.0	10.0	06/02/2022	ND	183	91.3	200	6.14	
EXT DRO >C28-C36	<10.0	10.0	06/02/2022	ND					

Surrogate: 1-Chlorooctane 84.7 % 66.9-136

Surrogate: 1-Chlorooctadecane 85.8 % 59.5-142

Cardinal Laboratories

*=Accredited Analyte

PLEASE NOTE: Liability and Damages. Cardinal's liability and client's exclusive remedy for any claim arising, whether based in contract or tort, shall be limited to the amount paid by client for analyses. All claims, including those for negligence and any other cause whatsoever shall be deemed waived unless made in writing and received by Cardinal within thirty (30) days after completion of the applicable service. In no event shall Cardinal be liable for incidental or consequential damages, including, without limitation, business interruptions, loss of use, or loss of profits incurred by client, its subsidiaries, affiliates or successors arising out of or related to the performance of the services hereunder by Cardinal, regardless of whether such claim is based upon any of the above stated reasons or otherwise. Results relate only to the samples identified above. This report shall not be reproduced except in full with written approval of Cardinal Laboratories.

Celey D. Keene, Lab Director/Quality Manager



PHONE (575) 393-2326 ° 101 E. MARLAND ° HOBBS, NM 88240

Analytical Results For:

TRINITY OILFIELD SERVICES & RENTALS, LLC
 DAN DUNKELBERG
 P. O. BOX 2587
 HOBBS NM, 88241
 Fax To: NONE

Received:	06/01/2022	Sampling Date:	06/01/2022
Reported:	06/07/2022	Sampling Type:	Soil
Project Name:	TACO CAT 27 - 34 FED. COM #24H	Sampling Condition:	** (See Notes)
Project Number:	(PAD)	Sample Received By:	Tamara Oldaker
Project Location:	OXY - LEA CO., NM		

Sample ID: SP - 4 W @ 1' (H222307-09)

BTEx 8021B		mg/kg		Analyzed By: JH						
Analyte	Result	Reporting Limit	Analyzed	Method Blank	BS	% Recovery	True Value QC	RPD	Qualifier	
Benzene*	<0.050	0.050	06/02/2022	ND	2.07	104	2.00	9.62		
Toluene*	<0.050	0.050	06/02/2022	ND	2.04	102	2.00	9.07		
Ethylbenzene*	<0.050	0.050	06/02/2022	ND	1.88	94.2	2.00	8.89		
Total Xylenes*	<0.150	0.150	06/02/2022	ND	5.84	97.3	6.00	8.30		
Total BTEX	<0.300	0.300	06/02/2022	ND						

Surrogate: 4-Bromofluorobenzene (PID) 100 % 69.9-140

Chloride, SM4500Cl-B		mg/kg		Analyzed By: GM						
Analyte	Result	Reporting Limit	Analyzed	Method Blank	BS	% Recovery	True Value QC	RPD	Qualifier	
Chloride	32.0	16.0	06/02/2022	ND	416	104	400	3.77		

TPH 8015M		mg/kg		Analyzed By: MS					
Analyte	Result	Reporting Limit	Analyzed	Method Blank	BS	% Recovery	True Value QC	RPD	Qualifier
GRO C6-C10*	<10.0	10.0	06/02/2022	ND	197	98.7	200	7.87	
DRO >C10-C28*	<10.0	10.0	06/02/2022	ND	183	91.3	200	6.14	
EXT DRO >C28-C36	<10.0	10.0	06/02/2022	ND					

Surrogate: 1-Chlorooctane 83.1 % 66.9-136

Surrogate: 1-Chlorooctadecane 86.3 % 59.5-142

Cardinal Laboratories

*=Accredited Analyte

PLEASE NOTE: Liability and Damages. Cardinal's liability and client's exclusive remedy for any claim arising, whether based in contract or tort, shall be limited to the amount paid by client for analyses. All claims, including those for negligence and any other cause whatsoever shall be deemed waived unless made in writing and received by Cardinal within thirty (30) days after completion of the applicable service. In no event shall Cardinal be liable for incidental or consequential damages, including, without limitation, business interruptions, loss of use, or loss of profits incurred by client, its subsidiaries, affiliates or successors arising out of or related to the performance of the services hereunder by Cardinal, regardless of whether such claim is based upon any of the above stated reasons or otherwise. Results relate only to the samples identified above. This report shall not be reproduced except in full with written approval of Cardinal Laboratories.

Celey D. Keene, Lab Director/Quality Manager



PHONE (575) 393-2326 ° 101 E. MARLAND ° HOBBS, NM 88240

Analytical Results For:

TRINITY OILFIELD SERVICES & RENTALS, LLC
 DAN DUNKELBERG
 P. O. BOX 2587
 HOBBS NM, 88241
 Fax To: NONE

Received:	06/01/2022	Sampling Date:	06/01/2022
Reported:	06/07/2022	Sampling Type:	Soil
Project Name:	TACO CAT 27 - 34 FED. COM #24H	Sampling Condition:	** (See Notes)
Project Number:	(PAD)	Sample Received By:	Tamara Oldaker
Project Location:	OXY - LEA CO., NM		

Sample ID: SP - 5 W @ 1' (H222307-10)

BTEx 8021B		mg/kg		Analyzed By: JH						
Analyte	Result	Reporting Limit	Analyzed	Method Blank	BS	% Recovery	True Value QC	RPD	Qualifier	
Benzene*	<0.050	0.050	06/02/2022	ND	2.07	104	2.00	9.62		
Toluene*	<0.050	0.050	06/02/2022	ND	2.04	102	2.00	9.07		
Ethylbenzene*	<0.050	0.050	06/02/2022	ND	1.88	94.2	2.00	8.89		
Total Xylenes*	<0.150	0.150	06/02/2022	ND	5.84	97.3	6.00	8.30		
Total BTEx	<0.300	0.300	06/02/2022	ND						

Surrogate: 4-Bromofluorobenzene (PID) 99.4 % 69.9-140

Chloride, SM4500CI-B		mg/kg		Analyzed By: GM						
Analyte	Result	Reporting Limit	Analyzed	Method Blank	BS	% Recovery	True Value QC	RPD	Qualifier	
Chloride	32.0	16.0	06/02/2022	ND	416	104	400	3.77		

TPH 8015M		mg/kg		Analyzed By: MS					
Analyte	Result	Reporting Limit	Analyzed	Method Blank	BS	% Recovery	True Value QC	RPD	Qualifier
GRO C6-C10*	<10.0	10.0	06/02/2022	ND	197	98.7	200	7.87	
DRO >C10-C28*	<10.0	10.0	06/02/2022	ND	183	91.3	200	6.14	
EXT DRO >C28-C36	<10.0	10.0	06/02/2022	ND					

Surrogate: 1-Chlorooctane 82.6 % 66.9-136

Surrogate: 1-Chlorooctadecane 85.5 % 59.5-142

Cardinal Laboratories

*=Accredited Analyte

PLEASE NOTE: Liability and Damages. Cardinal's liability and client's exclusive remedy for any claim arising, whether based in contract or tort, shall be limited to the amount paid by client for analyses. All claims, including those for negligence and any other cause whatsoever shall be deemed waived unless made in writing and received by Cardinal within thirty (30) days after completion of the applicable service. In no event shall Cardinal be liable for incidental or consequential damages, including, without limitation, business interruptions, loss of use, or loss of profits incurred by client, its subsidiaries, affiliates or successors arising out of or related to the performance of the services hereunder by Cardinal, regardless of whether such claim is based upon any of the above stated reasons or otherwise. Results relate only to the samples identified above. This report shall not be reproduced except in full with written approval of Cardinal Laboratories.

Celey D. Keene, Lab Director/Quality Manager



PHONE (575) 393-2326 ° 101 E. MARLAND ° HOBBS, NM 88240

Analytical Results For:

TRINITY OILFIELD SERVICES & RENTALS, LLC
 DAN DUNKELBERG
 P. O. BOX 2587
 HOBBS NM, 88241
 Fax To: NONE

Received:	06/01/2022	Sampling Date:	06/01/2022
Reported:	06/07/2022	Sampling Type:	Soil
Project Name:	TACO CAT 27 - 34 FED. COM #24H	Sampling Condition:	** (See Notes)
Project Number:	(PAD)	Sample Received By:	Tamara Oldaker
Project Location:	OXY - LEA CO., NM		

Sample ID: SP - 6 W @ 1' (H222307-11)

BTEx 8021B		mg/kg		Analyzed By: JH						
Analyte	Result	Reporting Limit	Analyzed	Method Blank	BS	% Recovery	True Value QC	RPD	Qualifier	
Benzene*	<0.050	0.050	06/02/2022	ND	2.07	104	2.00	9.62		
Toluene*	<0.050	0.050	06/02/2022	ND	2.04	102	2.00	9.07		
Ethylbenzene*	<0.050	0.050	06/02/2022	ND	1.88	94.2	2.00	8.89		
Total Xylenes*	<0.150	0.150	06/02/2022	ND	5.84	97.3	6.00	8.30		
Total BTEX	<0.300	0.300	06/02/2022	ND						

Surrogate: 4-Bromofluorobenzene (PID) 100 % 69.9-140

Chloride, SM4500Cl-B		mg/kg		Analyzed By: GM						
Analyte	Result	Reporting Limit	Analyzed	Method Blank	BS	% Recovery	True Value QC	RPD	Qualifier	
Chloride	32.0	16.0	06/02/2022	ND	416	104	400	3.77		

TPH 8015M		mg/kg		Analyzed By: MS						
Analyte	Result	Reporting Limit	Analyzed	Method Blank	BS	% Recovery	True Value QC	RPD	Qualifier	
GRO C6-C10*	<10.0	10.0	06/02/2022	ND	197	98.7	200	7.87		
DRO >C10-C28*	<10.0	10.0	06/02/2022	ND	183	91.3	200	6.14		
EXT DRO >C28-C36	<10.0	10.0	06/02/2022	ND						

Surrogate: 1-Chlorooctane 80.7 % 66.9-136

Surrogate: 1-Chlorooctadecane 82.9 % 59.5-142

Cardinal Laboratories

*=Accredited Analyte

PLEASE NOTE: Liability and Damages. Cardinal's liability and client's exclusive remedy for any claim arising, whether based in contract or tort, shall be limited to the amount paid by client for analyses. All claims, including those for negligence and any other cause whatsoever shall be deemed waived unless made in writing and received by Cardinal within thirty (30) days after completion of the applicable service. In no event shall Cardinal be liable for incidental or consequential damages, including, without limitation, business interruptions, loss of use, or loss of profits incurred by client, its subsidiaries, affiliates or successors arising out of or related to the performance of the services hereunder by Cardinal, regardless of whether such claim is based upon any of the above stated reasons or otherwise. Results relate only to the samples identified above. This report shall not be reproduced except in full with written approval of Cardinal Laboratories.

Celey D. Keene, Lab Director/Quality Manager



PHONE (575) 393-2326 ° 101 E. MARLAND ° HOBBS, NM 88240

Analytical Results For:

TRINITY OILFIELD SERVICES & RENTALS, LLC
 DAN DUNKELBERG
 P. O. BOX 2587
 HOBBS NM, 88241
 Fax To: NONE

Received:	06/01/2022	Sampling Date:	06/01/2022
Reported:	06/07/2022	Sampling Type:	Soil
Project Name:	TACO CAT 27 - 34 FED. COM #24H	Sampling Condition:	** (See Notes)
Project Number:	(PAD)	Sample Received By:	Tamara Oldaker
Project Location:	OXY - LEA CO., NM		

Sample ID: SP - 9 W @ 1' (H222307-12)

BTEX 8021B		mg/kg		Analyzed By: JH						
Analyte	Result	Reporting Limit	Analyzed	Method Blank	BS	% Recovery	True Value QC	RPD	Qualifier	
Benzene*	<0.050	0.050	06/02/2022	ND	2.07	104	2.00	9.62		
Toluene*	<0.050	0.050	06/02/2022	ND	2.04	102	2.00	9.07		
Ethylbenzene*	<0.050	0.050	06/02/2022	ND	1.88	94.2	2.00	8.89		
Total Xylenes*	<0.150	0.150	06/02/2022	ND	5.84	97.3	6.00	8.30		
Total BTEX	<0.300	0.300	06/02/2022	ND						

Surrogate: 4-Bromofluorobenzene (PID) 101 % 69.9-140

Chloride, SM4500Cl-B		mg/kg		Analyzed By: GM						
Analyte	Result	Reporting Limit	Analyzed	Method Blank	BS	% Recovery	True Value QC	RPD	Qualifier	
Chloride	32.0	16.0	06/02/2022	ND	416	104	400	3.77		

TPH 8015M		mg/kg		Analyzed By: MS					
Analyte	Result	Reporting Limit	Analyzed	Method Blank	BS	% Recovery	True Value QC	RPD	Qualifier
GRO C6-C10*	<10.0	10.0	06/02/2022	ND	197	98.7	200	7.87	
DRO >C10-C28*	<10.0	10.0	06/02/2022	ND	183	91.3	200	6.14	
EXT DRO >C28-C36	<10.0	10.0	06/02/2022	ND					

Surrogate: 1-Chlorooctane 84.9 % 66.9-136

Surrogate: 1-Chlorooctadecane 87.3 % 59.5-142

Cardinal Laboratories

*=Accredited Analyte

PLEASE NOTE: Liability and Damages. Cardinal's liability and client's exclusive remedy for any claim arising, whether based in contract or tort, shall be limited to the amount paid by client for analyses. All claims, including those for negligence and any other cause whatsoever shall be deemed waived unless made in writing and received by Cardinal within thirty (30) days after completion of the applicable service. In no event shall Cardinal be liable for incidental or consequential damages, including, without limitation, business interruptions, loss of use, or loss of profits incurred by client, its subsidiaries, affiliates or successors arising out of or related to the performance of the services hereunder by Cardinal, regardless of whether such claim is based upon any of the above stated reasons or otherwise. Results relate only to the samples identified above. This report shall not be reproduced except in full with written approval of Cardinal Laboratories.

Celey D. Keene, Lab Director/Quality Manager



PHONE (575) 393-2326 ° 101 E. MARLAND ° HOBBS, NM 88240

Analytical Results For:

TRINITY OILFIELD SERVICES & RENTALS, LLC
 DAN DUNKELBERG
 P. O. BOX 2587
 HOBBS NM, 88241
 Fax To: NONE

Received:	06/01/2022	Sampling Date:	06/01/2022
Reported:	06/07/2022	Sampling Type:	Soil
Project Name:	TACO CAT 27 - 34 FED. COM #24H	Sampling Condition:	** (See Notes)
Project Number:	(PAD)	Sample Received By:	Tamara Oldaker
Project Location:	OXY - LEA CO., NM		

Sample ID: SP - 10 W @ 1' (H222307-13)

BTEX 8021B		mg/kg		Analyzed By: JH						
Analyte	Result	Reporting Limit	Analyzed	Method Blank	BS	% Recovery	True Value QC	RPD	Qualifier	
Benzene*	<0.050	0.050	06/02/2022	ND	2.07	104	2.00	9.62		
Toluene*	<0.050	0.050	06/02/2022	ND	2.04	102	2.00	9.07		
Ethylbenzene*	<0.050	0.050	06/02/2022	ND	1.88	94.2	2.00	8.89		
Total Xylenes*	<0.150	0.150	06/02/2022	ND	5.84	97.3	6.00	8.30		
Total BTEX	<0.300	0.300	06/02/2022	ND						

Surrogate: 4-Bromofluorobenzene (PID) 99.2 % 69.9-140

Chloride, SM4500Cl-B		mg/kg		Analyzed By: GM						
Analyte	Result	Reporting Limit	Analyzed	Method Blank	BS	% Recovery	True Value QC	RPD	Qualifier	
Chloride	16.0	16.0	06/02/2022	ND	416	104	400	3.77		

TPH 8015M		mg/kg		Analyzed By: MS					
Analyte	Result	Reporting Limit	Analyzed	Method Blank	BS	% Recovery	True Value QC	RPD	Qualifier
GRO C6-C10*	<10.0	10.0	06/02/2022	ND	197	98.7	200	7.87	
DRO >C10-C28*	<10.0	10.0	06/02/2022	ND	183	91.3	200	6.14	
EXT DRO >C28-C36	<10.0	10.0	06/02/2022	ND					

Surrogate: 1-Chlorooctane 84.1 % 66.9-136

Surrogate: 1-Chlorooctadecane 88.2 % 59.5-142

Cardinal Laboratories

*=Accredited Analyte

PLEASE NOTE: Liability and Damages. Cardinal's liability and client's exclusive remedy for any claim arising, whether based in contract or tort, shall be limited to the amount paid by client for analyses. All claims, including those for negligence and any other cause whatsoever shall be deemed waived unless made in writing and received by Cardinal within thirty (30) days after completion of the applicable service. In no event shall Cardinal be liable for incidental or consequential damages, including, without limitation, business interruptions, loss of use, or loss of profits incurred by client, its subsidiaries, affiliates or successors arising out of or related to the performance of the services hereunder by Cardinal, regardless of whether such claim is based upon any of the above stated reasons or otherwise. Results relate only to the samples identified above. This report shall not be reproduced except in full with written approval of Cardinal Laboratories.

Celey D. Keene, Lab Director/Quality Manager



PHONE (575) 393-2326 ° 101 E. MARLAND ° HOBBS, NM 88240

Analytical Results For:

TRINITY OILFIELD SERVICES & RENTALS, LLC
 DAN DUNKELBERG
 P. O. BOX 2587
 HOBBS NM, 88241
 Fax To: NONE

Received:	06/01/2022	Sampling Date:	06/01/2022
Reported:	06/07/2022	Sampling Type:	Soil
Project Name:	TACO CAT 27 - 34 FED. COM #24H	Sampling Condition:	** (See Notes)
Project Number:	(PAD)	Sample Received By:	Tamara Oldaker
Project Location:	OXY - LEA CO., NM		

Sample ID: SP - 11 W @ 1' (H222307-14)

BTEX 8021B		mg/kg		Analyzed By: JH						
Analyte	Result	Reporting Limit	Analyzed	Method Blank	BS	% Recovery	True Value QC	RPD	Qualifier	
Benzene*	<0.050	0.050	06/02/2022	ND	2.07	104	2.00	9.62		
Toluene*	<0.050	0.050	06/02/2022	ND	2.04	102	2.00	9.07		
Ethylbenzene*	<0.050	0.050	06/02/2022	ND	1.88	94.2	2.00	8.89		
Total Xylenes*	<0.150	0.150	06/02/2022	ND	5.84	97.3	6.00	8.30		
Total BTEX	<0.300	0.300	06/02/2022	ND						

Surrogate: 4-Bromofluorobenzene (PID) 100 % 69.9-140

Chloride, SM4500Cl-B		mg/kg		Analyzed By: GM						
Analyte	Result	Reporting Limit	Analyzed	Method Blank	BS	% Recovery	True Value QC	RPD	Qualifier	
Chloride	32.0	16.0	06/02/2022	ND	432	108	400	3.77		

TPH 8015M		mg/kg		Analyzed By: MS					
Analyte	Result	Reporting Limit	Analyzed	Method Blank	BS	% Recovery	True Value QC	RPD	Qualifier
GRO C6-C10*	<10.0	10.0	06/02/2022	ND	197	98.7	200	7.87	
DRO >C10-C28*	<10.0	10.0	06/02/2022	ND	183	91.3	200	6.14	
EXT DRO >C28-C36	<10.0	10.0	06/02/2022	ND					

Surrogate: 1-Chlorooctane 87.4 % 66.9-136

Surrogate: 1-Chlorooctadecane 90.8 % 59.5-142

Cardinal Laboratories

*=Accredited Analyte

PLEASE NOTE: Liability and Damages. Cardinal's liability and client's exclusive remedy for any claim arising, whether based in contract or tort, shall be limited to the amount paid by client for analyses. All claims, including those for negligence and any other cause whatsoever shall be deemed waived unless made in writing and received by Cardinal within thirty (30) days after completion of the applicable service. In no event shall Cardinal be liable for incidental or consequential damages, including, without limitation, business interruptions, loss of use, or loss of profits incurred by client, its subsidiaries, affiliates or successors arising out of or related to the performance of the services hereunder by Cardinal, regardless of whether such claim is based upon any of the above stated reasons or otherwise. Results relate only to the samples identified above. This report shall not be reproduced except in full with written approval of Cardinal Laboratories.

Celey D. Keene, Lab Director/Quality Manager



PHONE (575) 393-2326 ° 101 E. MARLAND ° HOBBS, NM 88240

Analytical Results For:

TRINITY OILFIELD SERVICES & RENTALS, LLC
 DAN DUNKELBERG
 P. O. BOX 2587
 HOBBS NM, 88241
 Fax To: NONE

Received:	06/01/2022	Sampling Date:	06/01/2022
Reported:	06/07/2022	Sampling Type:	Soil
Project Name:	TACO CAT 27 - 34 FED. COM #24H	Sampling Condition:	** (See Notes)
Project Number:	(PAD)	Sample Received By:	Tamara Oldaker
Project Location:	OXY - LEA CO., NM		

Sample ID: SP - 11 N @ 1' (H222307-15)

BTEX 8021B		mg/kg		Analyzed By: JH						
Analyte	Result	Reporting Limit	Analyzed	Method Blank	BS	% Recovery	True Value QC	RPD	Qualifier	
Benzene*	<0.050	0.050	06/02/2022	ND	2.07	104	2.00	9.62		
Toluene*	<0.050	0.050	06/02/2022	ND	2.04	102	2.00	9.07		
Ethylbenzene*	<0.050	0.050	06/02/2022	ND	1.88	94.2	2.00	8.89		
Total Xylenes*	<0.150	0.150	06/02/2022	ND	5.84	97.3	6.00	8.30		
Total BTEX	<0.300	0.300	06/02/2022	ND						

Surrogate: 4-Bromofluorobenzene (PID) 100 % 69.9-140

Chloride, SM4500Cl-B		mg/kg		Analyzed By: GM						
Analyte	Result	Reporting Limit	Analyzed	Method Blank	BS	% Recovery	True Value QC	RPD	Qualifier	
Chloride	32.0	16.0	06/02/2022	ND	432	108	400	3.77		

TPH 8015M		mg/kg		Analyzed By: MS					
Analyte	Result	Reporting Limit	Analyzed	Method Blank	BS	% Recovery	True Value QC	RPD	Qualifier
GRO C6-C10*	<10.0	10.0	06/02/2022	ND	197	98.7	200	7.87	
DRO >C10-C28*	<10.0	10.0	06/02/2022	ND	183	91.3	200	6.14	
EXT DRO >C28-C36	<10.0	10.0	06/02/2022	ND					

Surrogate: 1-Chlorooctane 86.0 % 66.9-136

Surrogate: 1-Chlorooctadecane 89.3 % 59.5-142

Cardinal Laboratories

*=Accredited Analyte

PLEASE NOTE: Liability and Damages. Cardinal's liability and client's exclusive remedy for any claim arising, whether based in contract or tort, shall be limited to the amount paid by client for analyses. All claims, including those for negligence and any other cause whatsoever shall be deemed waived unless made in writing and received by Cardinal within thirty (30) days after completion of the applicable service. In no event shall Cardinal be liable for incidental or consequential damages, including, without limitation, business interruptions, loss of use, or loss of profits incurred by client, its subsidiaries, affiliates or successors arising out of or related to the performance of the services hereunder by Cardinal, regardless of whether such claim is based upon any of the above stated reasons or otherwise. Results relate only to the samples identified above. This report shall not be reproduced except in full with written approval of Cardinal Laboratories.

Celey D. Keene, Lab Director/Quality Manager



PHONE (575) 393-2326 ° 101 E. MARLAND ° HOBBS, NM 88240

Analytical Results For:

TRINITY OILFIELD SERVICES & RENTALS, LLC
 DAN DUNKELBERG
 P. O. BOX 2587
 HOBBS NM, 88241
 Fax To: NONE

Received:	06/01/2022	Sampling Date:	06/01/2022
Reported:	06/07/2022	Sampling Type:	Soil
Project Name:	TACO CAT 27 - 34 FED. COM #24H	Sampling Condition:	** (See Notes)
Project Number:	(PAD)	Sample Received By:	Tamara Oldaker
Project Location:	OXY - LEA CO., NM		

Sample ID: SP - 12 N @ 1' (H222307-16)

BTEx 8021B		mg/kg		Analyzed By: JH						
Analyte	Result	Reporting Limit	Analyzed	Method Blank	BS	% Recovery	True Value QC	RPD	Qualifier	
Benzene*	<0.050	0.050	06/02/2022	ND	2.07	104	2.00	9.62		
Toluene*	<0.050	0.050	06/02/2022	ND	2.04	102	2.00	9.07		
Ethylbenzene*	<0.050	0.050	06/02/2022	ND	1.88	94.2	2.00	8.89		
Total Xylenes*	<0.150	0.150	06/02/2022	ND	5.84	97.3	6.00	8.30		
Total BTEx	<0.300	0.300	06/02/2022	ND						

Surrogate: 4-Bromofluorobenzene (PID) 100 % 69.9-140

Chloride, SM4500CI-B		mg/kg		Analyzed By: GM						
Analyte	Result	Reporting Limit	Analyzed	Method Blank	BS	% Recovery	True Value QC	RPD	Qualifier	
Chloride	16.0	16.0	06/02/2022	ND	432	108	400	3.77		

TPH 8015M		mg/kg		Analyzed By: MS					
Analyte	Result	Reporting Limit	Analyzed	Method Blank	BS	% Recovery	True Value QC	RPD	Qualifier
GRO C6-C10*	<10.0	10.0	06/02/2022	ND	197	98.7	200	7.87	
DRO >C10-C28*	<10.0	10.0	06/02/2022	ND	183	91.3	200	6.14	
EXT DRO >C28-C36	<10.0	10.0	06/02/2022	ND					

Surrogate: 1-Chlorooctane 79.9 % 66.9-136

Surrogate: 1-Chlorooctadecane 84.1 % 59.5-142

Cardinal Laboratories

*=Accredited Analyte

PLEASE NOTE: Liability and Damages. Cardinal's liability and client's exclusive remedy for any claim arising, whether based in contract or tort, shall be limited to the amount paid by client for analyses. All claims, including those for negligence and any other cause whatsoever shall be deemed waived unless made in writing and received by Cardinal within thirty (30) days after completion of the applicable service. In no event shall Cardinal be liable for incidental or consequential damages, including, without limitation, business interruptions, loss of use, or loss of profits incurred by client, its subsidiaries, affiliates or successors arising out of or related to the performance of the services hereunder by Cardinal, regardless of whether such claim is based upon any of the above stated reasons or otherwise. Results relate only to the samples identified above. This report shall not be reproduced except in full with written approval of Cardinal Laboratories.

Celey D. Keene, Lab Director/Quality Manager



PHONE (575) 393-2326 ° 101 E. MARLAND ° HOBBS, NM 88240

Analytical Results For:

TRINITY OILFIELD SERVICES & RENTALS, LLC
 DAN DUNKELBERG
 P. O. BOX 2587
 HOBBS NM, 88241
 Fax To: NONE

Received:	06/01/2022	Sampling Date:	06/01/2022
Reported:	06/07/2022	Sampling Type:	Soil
Project Name:	TACO CAT 27 - 34 FED. COM #24H	Sampling Condition:	** (See Notes)
Project Number:	(PAD)	Sample Received By:	Tamara Oldaker
Project Location:	OXY - LEA CO., NM		

Sample ID: SP - 12 E @ 1' (H222307-17)

BTEx 8021B		mg/kg		Analyzed By: JH					
Analyte	Result	Reporting Limit	Analyzed	Method Blank	BS	% Recovery	True Value QC	RPD	Qualifier
Benzene*	<0.050	0.050	06/02/2022	ND	2.07	104	2.00	9.62	
Toluene*	<0.050	0.050	06/02/2022	ND	2.04	102	2.00	9.07	
Ethylbenzene*	<0.050	0.050	06/02/2022	ND	1.88	94.2	2.00	8.89	
Total Xylenes*	<0.150	0.150	06/02/2022	ND	5.84	97.3	6.00	8.30	
Total BTEx	<0.300	0.300	06/02/2022	ND					

Surrogate: 4-Bromofluorobenzene (PID) 99.0 % 69.9-140

Chloride, SM4500CI-B		mg/kg		Analyzed By: GM						
Analyte	Result	Reporting Limit	Analyzed	Method Blank	BS	% Recovery	True Value QC	RPD	Qualifier	
Chloride	16.0	16.0	06/02/2022	ND	432	108	400	3.77		

TPH 8015M		mg/kg		Analyzed By: MS					
Analyte	Result	Reporting Limit	Analyzed	Method Blank	BS	% Recovery	True Value QC	RPD	Qualifier
GRO C6-C10*	<10.0	10.0	06/02/2022	ND	197	98.7	200	7.87	
DRO >C10-C28*	<10.0	10.0	06/02/2022	ND	183	91.3	200	6.14	
EXT DRO >C28-C36	<10.0	10.0	06/02/2022	ND					

Surrogate: 1-Chlorooctane 82.9 % 66.9-136

Surrogate: 1-Chlorooctadecane 87.0 % 59.5-142

Cardinal Laboratories

*=Accredited Analyte

PLEASE NOTE: Liability and Damages. Cardinal's liability and client's exclusive remedy for any claim arising, whether based in contract or tort, shall be limited to the amount paid by client for analyses. All claims, including those for negligence and any other cause whatsoever shall be deemed waived unless made in writing and received by Cardinal within thirty (30) days after completion of the applicable service. In no event shall Cardinal be liable for incidental or consequential damages, including, without limitation, business interruptions, loss of use, or loss of profits incurred by client, its subsidiaries, affiliates or successors arising out of or related to the performance of the services hereunder by Cardinal, regardless of whether such claim is based upon any of the above stated reasons or otherwise. Results relate only to the samples identified above. This report shall not be reproduced except in full with written approval of Cardinal Laboratories.

Celey D. Keene, Lab Director/Quality Manager



PHONE (575) 393-2326 ° 101 E. MARLAND ° HOBBS, NM 88240

Analytical Results For:

TRINITY OILFIELD SERVICES & RENTALS, LLC
 DAN DUNKELBERG
 P. O. BOX 2587
 HOBBS NM, 88241
 Fax To: NONE

Received:	06/01/2022	Sampling Date:	06/01/2022
Reported:	06/07/2022	Sampling Type:	Soil
Project Name:	TACO CAT 27 - 34 FED. COM #24H	Sampling Condition:	** (See Notes)
Project Number:	(PAD)	Sample Received By:	Tamara Oldaker
Project Location:	OXY - LEA CO., NM		

Sample ID: SP - 13 E @ 1' (H222307-18)

BTEX 8021B		mg/kg		Analyzed By: JH						
Analyte	Result	Reporting Limit	Analyzed	Method Blank	BS	% Recovery	True Value QC	RPD	Qualifier	
Benzene*	<0.050	0.050	06/02/2022	ND	2.07	104	2.00	9.62		
Toluene*	<0.050	0.050	06/02/2022	ND	2.04	102	2.00	9.07		
Ethylbenzene*	<0.050	0.050	06/02/2022	ND	1.88	94.2	2.00	8.89		
Total Xylenes*	<0.150	0.150	06/02/2022	ND	5.84	97.3	6.00	8.30		
Total BTEX	<0.300	0.300	06/02/2022	ND						

Surrogate: 4-Bromofluorobenzene (PID) 99.1 % 69.9-140

Chloride, SM4500Cl-B		mg/kg		Analyzed By: GM						
Analyte	Result	Reporting Limit	Analyzed	Method Blank	BS	% Recovery	True Value QC	RPD	Qualifier	
Chloride	32.0	16.0	06/02/2022	ND	432	108	400	3.77		

TPH 8015M		mg/kg		Analyzed By: MS					
Analyte	Result	Reporting Limit	Analyzed	Method Blank	BS	% Recovery	True Value QC	RPD	Qualifier
GRO C6-C10*	<10.0	10.0	06/02/2022	ND	197	98.7	200	7.87	
DRO >C10-C28*	<10.0	10.0	06/02/2022	ND	183	91.3	200	6.14	
EXT DRO >C28-C36	<10.0	10.0	06/02/2022	ND					

Surrogate: 1-Chlorooctane 85.4 % 66.9-136

Surrogate: 1-Chlorooctadecane 89.5 % 59.5-142

Cardinal Laboratories

*=Accredited Analyte

PLEASE NOTE: Liability and Damages. Cardinal's liability and client's exclusive remedy for any claim arising, whether based in contract or tort, shall be limited to the amount paid by client for analyses. All claims, including those for negligence and any other cause whatsoever shall be deemed waived unless made in writing and received by Cardinal within thirty (30) days after completion of the applicable service. In no event shall Cardinal be liable for incidental or consequential damages, including, without limitation, business interruptions, loss of use, or loss of profits incurred by client, its subsidiaries, affiliates or successors arising out of or related to the performance of the services hereunder by Cardinal, regardless of whether such claim is based upon any of the above stated reasons or otherwise. Results relate only to the samples identified above. This report shall not be reproduced except in full with written approval of Cardinal Laboratories.

Celey D. Keene, Lab Director/Quality Manager



PHONE (575) 393-2326 ° 101 E. MARLAND ° HOBBS, NM 88240

Analytical Results For:

TRINITY OILFIELD SERVICES & RENTALS, LLC
 DAN DUNKELBERG
 P. O. BOX 2587
 HOBBS NM, 88241
 Fax To: NONE

Received:	06/01/2022	Sampling Date:	06/01/2022
Reported:	06/07/2022	Sampling Type:	Soil
Project Name:	TACO CAT 27 - 34 FED. COM #24H	Sampling Condition:	** (See Notes)
Project Number:	(PAD)	Sample Received By:	Tamara Oldaker
Project Location:	OXY - LEA CO., NM		

Sample ID: SP - 14 E @ 1' (H222307-19)

BTEx 8021B		mg/kg		Analyzed By: JH						
Analyte	Result	Reporting Limit	Analyzed	Method Blank	BS	% Recovery	True Value QC	RPD	Qualifier	
Benzene*	<0.050	0.050	06/02/2022	ND	2.07	104	2.00	9.62		
Toluene*	<0.050	0.050	06/02/2022	ND	2.04	102	2.00	9.07		
Ethylbenzene*	<0.050	0.050	06/02/2022	ND	1.88	94.2	2.00	8.89		
Total Xylenes*	<0.150	0.150	06/02/2022	ND	5.84	97.3	6.00	8.30		
Total BTEx	<0.300	0.300	06/02/2022	ND						

Surrogate: 4-Bromofluorobenzene (PID) 100 % 69.9-140

Chloride, SM4500CI-B		mg/kg		Analyzed By: GM						
Analyte	Result	Reporting Limit	Analyzed	Method Blank	BS	% Recovery	True Value QC	RPD	Qualifier	
Chloride	32.0	16.0	06/02/2022	ND	432	108	400	3.77		

TPH 8015M		mg/kg		Analyzed By: MS					
Analyte	Result	Reporting Limit	Analyzed	Method Blank	BS	% Recovery	True Value QC	RPD	Qualifier
GRO C6-C10*	<10.0	10.0	06/02/2022	ND	197	98.7	200	7.87	
DRO >C10-C28*	<10.0	10.0	06/02/2022	ND	183	91.3	200	6.14	
EXT DRO >C28-C36	<10.0	10.0	06/02/2022	ND					

Surrogate: 1-Chlorooctane 86.8 % 66.9-136

Surrogate: 1-Chlorooctadecane 91.1 % 59.5-142

Cardinal Laboratories

*=Accredited Analyte

PLEASE NOTE: Liability and Damages. Cardinal's liability and client's exclusive remedy for any claim arising, whether based in contract or tort, shall be limited to the amount paid by client for analyses. All claims, including those for negligence and any other cause whatsoever shall be deemed waived unless made in writing and received by Cardinal within thirty (30) days after completion of the applicable service. In no event shall Cardinal be liable for incidental or consequential damages, including, without limitation, business interruptions, loss of use, or loss of profits incurred by client, its subsidiaries, affiliates or successors arising out of or related to the performance of the services hereunder by Cardinal, regardless of whether such claim is based upon any of the above stated reasons or otherwise. Results relate only to the samples identified above. This report shall not be reproduced except in full with written approval of Cardinal Laboratories.

Celey D. Keene, Lab Director/Quality Manager



PHONE (575) 393-2326 ° 101 E. MARLAND ° HOBBS, NM 88240

Analytical Results For:

TRINITY OILFIELD SERVICES & RENTALS, LLC
 DAN DUNKELBERG
 P. O. BOX 2587
 HOBBS NM, 88241
 Fax To: NONE

Received:	06/01/2022	Sampling Date:	06/01/2022
Reported:	06/07/2022	Sampling Type:	Soil
Project Name:	TACO CAT 27 - 34 FED. COM #24H	Sampling Condition:	** (See Notes)
Project Number:	(PAD)	Sample Received By:	Tamara Oldaker
Project Location:	OXY - LEA CO., NM		

Sample ID: SP - 15 N @ 1' (H222307-20)

BTEX 8021B		mg/kg		Analyzed By: JH					
Analyte	Result	Reporting Limit	Analyzed	Method Blank	BS	% Recovery	True Value QC	RPD	Qualifier
Benzene*	<0.050	0.050	06/02/2022	ND	2.07	104	2.00	9.62	
Toluene*	<0.050	0.050	06/02/2022	ND	2.04	102	2.00	9.07	
Ethylbenzene*	<0.050	0.050	06/02/2022	ND	1.88	94.2	2.00	8.89	
Total Xylenes*	<0.150	0.150	06/02/2022	ND	5.84	97.3	6.00	8.30	
Total BTEX	<0.300	0.300	06/02/2022	ND					

Surrogate: 4-Bromofluorobenzene (PID) 99.3 % 69.9-140

Chloride, SM4500Cl-B		mg/kg		Analyzed By: GM						
Analyte	Result	Reporting Limit	Analyzed	Method Blank	BS	% Recovery	True Value QC	RPD	Qualifier	
Chloride	16.0	16.0	06/02/2022	ND	432	108	400	3.77		

TPH 8015M		mg/kg		Analyzed By: MS					
Analyte	Result	Reporting Limit	Analyzed	Method Blank	BS	% Recovery	True Value QC	RPD	Qualifier
GRO C6-C10*	<10.0	10.0	06/02/2022	ND	197	98.7	200	7.87	
DRO >C10-C28*	<10.0	10.0	06/02/2022	ND	183	91.3	200	6.14	
EXT DRO >C28-C36	<10.0	10.0	06/02/2022	ND					

Surrogate: 1-Chlorooctane 86.6 % 66.9-136

Surrogate: 1-Chlorooctadecane 92.5 % 59.5-142

Cardinal Laboratories

*=Accredited Analyte

PLEASE NOTE: Liability and Damages. Cardinal's liability and client's exclusive remedy for any claim arising, whether based in contract or tort, shall be limited to the amount paid by client for analyses. All claims, including those for negligence and any other cause whatsoever shall be deemed waived unless made in writing and received by Cardinal within thirty (30) days after completion of the applicable service. In no event shall Cardinal be liable for incidental or consequential damages, including, without limitation, business interruptions, loss of use, or loss of profits incurred by client, its subsidiaries, affiliates or successors arising out of or related to the performance of the services hereunder by Cardinal, regardless of whether such claim is based upon any of the above stated reasons or otherwise. Results relate only to the samples identified above. This report shall not be reproduced except in full with written approval of Cardinal Laboratories.

Celey D. Keene, Lab Director/Quality Manager



PHONE (575) 393-2326 ° 101 E. MARLAND ° HOBBS, NM 88240

Analytical Results For:

TRINITY OILFIELD SERVICES & RENTALS, LLC
 DAN DUNKELBERG
 P. O. BOX 2587
 HOBBS NM, 88241
 Fax To: NONE

Received:	06/01/2022	Sampling Date:	06/01/2022
Reported:	06/07/2022	Sampling Type:	Soil
Project Name:	TACO CAT 27 - 34 FED. COM #24H	Sampling Condition:	** (See Notes)
Project Number:	(PAD)	Sample Received By:	Tamara Oldaker
Project Location:	OXY - LEA CO., NM		

Sample ID: SP - 17 E @ 1' (H222307-21)

BTEx 8021B		mg/kg		Analyzed By: JH						
Analyte	Result	Reporting Limit	Analyzed	Method Blank	BS	% Recovery	True Value QC	RPD	Qualifier	
Benzene*	<0.050	0.050	06/02/2022	ND	2.07	104	2.00	9.62		
Toluene*	<0.050	0.050	06/02/2022	ND	2.04	102	2.00	9.07		
Ethylbenzene*	<0.050	0.050	06/02/2022	ND	1.88	94.2	2.00	8.89		
Total Xylenes*	<0.150	0.150	06/02/2022	ND	5.84	97.3	6.00	8.30		
Total BTEx	<0.300	0.300	06/02/2022	ND						

Surrogate: 4-Bromofluorobenzene (PID) 101 % 69.9-140

Chloride, SM4500CI-B		mg/kg		Analyzed By: GM						
Analyte	Result	Reporting Limit	Analyzed	Method Blank	BS	% Recovery	True Value QC	RPD	Qualifier	
Chloride	48.0	16.0	06/02/2022	ND	432	108	400	3.77		

TPH 8015M		mg/kg		Analyzed By: MS					
Analyte	Result	Reporting Limit	Analyzed	Method Blank	BS	% Recovery	True Value QC	RPD	Qualifier
GRO C6-C10*	<10.0	10.0	06/02/2022	ND	197	98.7	200	7.87	
DRO >C10-C28*	<10.0	10.0	06/02/2022	ND	183	91.3	200	6.14	
EXT DRO >C28-C36	<10.0	10.0	06/02/2022	ND					

Surrogate: 1-Chlorooctane 84.5 % 66.9-136

Surrogate: 1-Chlorooctadecane 89.1 % 59.5-142

Cardinal Laboratories

*=Accredited Analyte

PLEASE NOTE: Liability and Damages. Cardinal's liability and client's exclusive remedy for any claim arising, whether based in contract or tort, shall be limited to the amount paid by client for analyses. All claims, including those for negligence and any other cause whatsoever shall be deemed waived unless made in writing and received by Cardinal within thirty (30) days after completion of the applicable service. In no event shall Cardinal be liable for incidental or consequential damages, including, without limitation, business interruptions, loss of use, or loss of profits incurred by client, its subsidiaries, affiliates or successors arising out of or related to the performance of the services hereunder by Cardinal, regardless of whether such claim is based upon any of the above stated reasons or otherwise. Results relate only to the samples identified above. This report shall not be reproduced except in full with written approval of Cardinal Laboratories.

Celey D. Keene, Lab Director/Quality Manager



PHONE (575) 393-2326 ° 101 E. MARLAND ° HOBBS, NM 88240

Analytical Results For:

TRINITY OILFIELD SERVICES & RENTALS, LLC
 DAN DUNKELBERG
 P. O. BOX 2587
 HOBBS NM, 88241
 Fax To: NONE

Received:	06/01/2022	Sampling Date:	06/01/2022
Reported:	06/07/2022	Sampling Type:	Soil
Project Name:	TACO CAT 27 - 34 FED. COM #24H	Sampling Condition:	** (See Notes)
Project Number:	(PAD)	Sample Received By:	Tamara Oldaker
Project Location:	OXY - LEA CO., NM		

Sample ID: SP - 18 N @ 1' (H222307-22)

BTEX 8021B		mg/kg		Analyzed By: JH						
Analyte	Result	Reporting Limit	Analyzed	Method Blank	BS	% Recovery	True Value QC	RPD	Qualifier	
Benzene*	<0.050	0.050	06/02/2022	ND	2.07	104	2.00	9.62		
Toluene*	<0.050	0.050	06/02/2022	ND	2.04	102	2.00	9.07		
Ethylbenzene*	<0.050	0.050	06/02/2022	ND	1.88	94.2	2.00	8.89		
Total Xylenes*	<0.150	0.150	06/02/2022	ND	5.84	97.3	6.00	8.30		
Total BTEX	<0.300	0.300	06/02/2022	ND						

Surrogate: 4-Bromofluorobenzene (PID) 101 % 69.9-140

Chloride, SM4500Cl-B		mg/kg		Analyzed By: GM						
Analyte	Result	Reporting Limit	Analyzed	Method Blank	BS	% Recovery	True Value QC	RPD	Qualifier	
Chloride	16.0	16.0	06/02/2022	ND	432	108	400	3.77		

TPH 8015M		mg/kg		Analyzed By: MS					
Analyte	Result	Reporting Limit	Analyzed	Method Blank	BS	% Recovery	True Value QC	RPD	Qualifier
GRO C6-C10*	<10.0	10.0	06/02/2022	ND	197	98.7	200	7.87	
DRO >C10-C28*	<10.0	10.0	06/02/2022	ND	183	91.3	200	6.14	
EXT DRO >C28-C36	<10.0	10.0	06/02/2022	ND					

Surrogate: 1-Chlorooctane 85.9 % 66.9-136

Surrogate: 1-Chlorooctadecane 91.3 % 59.5-142

Cardinal Laboratories

*=Accredited Analyte

PLEASE NOTE: Liability and Damages. Cardinal's liability and client's exclusive remedy for any claim arising, whether based in contract or tort, shall be limited to the amount paid by client for analyses. All claims, including those for negligence and any other cause whatsoever shall be deemed waived unless made in writing and received by Cardinal within thirty (30) days after completion of the applicable service. In no event shall Cardinal be liable for incidental or consequential damages, including, without limitation, business interruptions, loss of use, or loss of profits incurred by client, its subsidiaries, affiliates or successors arising out of or related to the performance of the services hereunder by Cardinal, regardless of whether such claim is based upon any of the above stated reasons or otherwise. Results relate only to the samples identified above. This report shall not be reproduced except in full with written approval of Cardinal Laboratories.

Celey D. Keene, Lab Director/Quality Manager



PHONE (575) 393-2326 ° 101 E. MARLAND ° HOBBS, NM 88240

Analytical Results For:

TRINITY OILFIELD SERVICES & RENTALS, LLC
 DAN DUNKELBERG
 P. O. BOX 2587
 HOBBS NM, 88241
 Fax To: NONE

Received:	06/01/2022	Sampling Date:	06/01/2022
Reported:	06/07/2022	Sampling Type:	Soil
Project Name:	TACO CAT 27 - 34 FED. COM #24H	Sampling Condition:	** (See Notes)
Project Number:	(PAD)	Sample Received By:	Tamara Oldaker
Project Location:	OXY - LEA CO., NM		

Sample ID: SP - 19 N @ 1' (H222307-23)

BTEX 8021B		mg/kg		Analyzed By: JH						
Analyte	Result	Reporting Limit	Analyzed	Method Blank	BS	% Recovery	True Value QC	RPD	Qualifier	
Benzene*	<0.050	0.050	06/03/2022	ND	2.04	102	2.00	2.36		
Toluene*	<0.050	0.050	06/03/2022	ND	2.09	105	2.00	6.46		
Ethylbenzene*	<0.050	0.050	06/03/2022	ND	1.97	98.4	2.00	5.16		
Total Xylenes*	<0.150	0.150	06/03/2022	ND	5.81	96.9	6.00	4.86		
Total BTEX	<0.300	0.300	06/03/2022	ND						

Surrogate: 4-Bromofluorobenzene (PID) 98.2 % 69.9-140

Chloride, SM4500Cl-B		mg/kg		Analyzed By: GM						
Analyte	Result	Reporting Limit	Analyzed	Method Blank	BS	% Recovery	True Value QC	RPD	Qualifier	
Chloride	16.0	16.0	06/02/2022	ND	432	108	400	3.77		

TPH 8015M		mg/kg		Analyzed By: MS					
Analyte	Result	Reporting Limit	Analyzed	Method Blank	BS	% Recovery	True Value QC	RPD	Qualifier
GRO C6-C10*	<10.0	10.0	06/02/2022	ND	192	95.9	200	14.1	
DRO >C10-C28*	<10.0	10.0	06/02/2022	ND	199	99.7	200	6.86	
EXT DRO >C28-C36	<10.0	10.0	06/02/2022	ND					

Surrogate: 1-Chlorooctane 77.8 % 66.9-136

Surrogate: 1-Chlorooctadecane 84.3 % 59.5-142

Cardinal Laboratories

*=Accredited Analyte

PLEASE NOTE: Liability and Damages. Cardinal's liability and client's exclusive remedy for any claim arising, whether based in contract or tort, shall be limited to the amount paid by client for analyses. All claims, including those for negligence and any other cause whatsoever shall be deemed waived unless made in writing and received by Cardinal within thirty (30) days after completion of the applicable service. In no event shall Cardinal be liable for incidental or consequential damages, including, without limitation, business interruptions, loss of use, or loss of profits incurred by client, its subsidiaries, affiliates or successors arising out of or related to the performance of the services hereunder by Cardinal, regardless of whether such claim is based upon any of the above stated reasons or otherwise. Results relate only to the samples identified above. This report shall not be reproduced except in full with written approval of Cardinal Laboratories.

Celey D. Keene, Lab Director/Quality Manager



PHONE (575) 393-2326 ° 101 E. MARLAND ° HOBBS, NM 88240

Analytical Results For:

TRINITY OILFIELD SERVICES & RENTALS, LLC
 DAN DUNKELBERG
 P. O. BOX 2587
 HOBBS NM, 88241
 Fax To: NONE

Received:	06/01/2022	Sampling Date:	06/01/2022
Reported:	06/07/2022	Sampling Type:	Soil
Project Name:	TACO CAT 27 - 34 FED. COM #24H	Sampling Condition:	** (See Notes)
Project Number:	(PAD)	Sample Received By:	Tamara Oldaker
Project Location:	OXY - LEA CO., NM		

Sample ID: SP - 19 E @ 1' (H222307-24)

BTEx 8021B		mg/kg		Analyzed By: JH/						
Analyte	Result	Reporting Limit	Analyzed	Method Blank	BS	% Recovery	True Value QC	RPD	Qualifier	
Benzene*	<0.050	0.050	06/03/2022	ND	2.20	110	2.00	5.66		
Toluene*	<0.050	0.050	06/03/2022	ND	2.15	108	2.00	5.64		
Ethylbenzene*	<0.050	0.050	06/03/2022	ND	2.10	105	2.00	5.56		
Total Xylenes*	<0.150	0.150	06/03/2022	ND	6.47	108	6.00	5.15		
Total BTEx	<0.300	0.300	06/03/2022	ND						

Surrogate: 4-Bromofluorobenzene (PID) 97.5 % 69.9-140

Chloride, SM4500CI-B		mg/kg		Analyzed By: GM						
Analyte	Result	Reporting Limit	Analyzed	Method Blank	BS	% Recovery	True Value QC	RPD	Qualifier	
Chloride	16.0	16.0	06/02/2022	ND	432	108	400	3.77		

TPH 8015M		mg/kg		Analyzed By: MS					
Analyte	Result	Reporting Limit	Analyzed	Method Blank	BS	% Recovery	True Value QC	RPD	Qualifier
GRO C6-C10*	<10.0	10.0	06/02/2022	ND	192	95.9	200	14.1	
DRO >C10-C28*	<10.0	10.0	06/02/2022	ND	199	99.7	200	6.86	
EXT DRO >C28-C36	<10.0	10.0	06/02/2022	ND					

Surrogate: 1-Chlorooctane 78.2 % 66.9-136

Surrogate: 1-Chlorooctadecane 83.6 % 59.5-142

Cardinal Laboratories

*=Accredited Analyte

PLEASE NOTE: Liability and Damages. Cardinal's liability and client's exclusive remedy for any claim arising, whether based in contract or tort, shall be limited to the amount paid by client for analyses. All claims, including those for negligence and any other cause whatsoever shall be deemed waived unless made in writing and received by Cardinal within thirty (30) days after completion of the applicable service. In no event shall Cardinal be liable for incidental or consequential damages, including, without limitation, business interruptions, loss of use, or loss of profits incurred by client, its subsidiaries, affiliates or successors arising out of or related to the performance of the services hereunder by Cardinal, regardless of whether such claim is based upon any of the above stated reasons or otherwise. Results relate only to the samples identified above. This report shall not be reproduced except in full with written approval of Cardinal Laboratories.

Celey D. Keene, Lab Director/Quality Manager



PHONE (575) 393-2326 • 101 E. MARLAND • HOBBS, NM 88240

Analytical Results For:

TRINITY OILFIELD SERVICES & RENTALS, LLC
 DAN DUNKELBERG
 P. O. BOX 2587
 HOBBS NM, 88241
 Fax To: NONE

Received:	06/01/2022	Sampling Date:	06/01/2022
Reported:	06/07/2022	Sampling Type:	Soil
Project Name:	TACO CAT 27 - 34 FED. COM #24H	Sampling Condition:	** (See Notes)
Project Number:	(PAD)	Sample Received By:	Tamara Oldaker
Project Location:	OXY - LEA CO., NM		

Sample ID: SP - 20 E @ 1' (H222307-25)

BTEx 8021B		mg/kg		Analyzed By: JH/						
Analyte	Result	Reporting Limit	Analyzed	Method Blank	BS	% Recovery	True Value QC	RPD	Qualifier	
Benzene*	<0.050	0.050	06/03/2022	ND	2.20	110	2.00	5.66		
Toluene*	<0.050	0.050	06/03/2022	ND	2.15	108	2.00	5.64		
Ethylbenzene*	<0.050	0.050	06/03/2022	ND	2.10	105	2.00	5.56		
Total Xylenes*	<0.150	0.150	06/03/2022	ND	6.47	108	6.00	5.15		
Total BTEx	<0.300	0.300	06/03/2022	ND						

Surrogate: 4-Bromofluorobenzene (PID) 97.6 % 69.9-140

Chloride, SM4500CI-B		mg/kg		Analyzed By: GM						
Analyte	Result	Reporting Limit	Analyzed	Method Blank	BS	% Recovery	True Value QC	RPD	Qualifier	
Chloride	16.0	16.0	06/02/2022	ND	432	108	400	3.77		

TPH 8015M		mg/kg		Analyzed By: MS					
Analyte	Result	Reporting Limit	Analyzed	Method Blank	BS	% Recovery	True Value QC	RPD	Qualifier
GRO C6-C10*	<10.0	10.0	06/02/2022	ND	192	95.9	200	14.1	
DRO >C10-C28*	<10.0	10.0	06/02/2022	ND	199	99.7	200	6.86	
EXT DRO >C28-C36	<10.0	10.0	06/02/2022	ND					

Surrogate: 1-Chlorooctane 84.4 % 66.9-136

Surrogate: 1-Chlorooctadecane 90.0 % 59.5-142

Cardinal Laboratories

*=Accredited Analyte

PLEASE NOTE: Liability and Damages. Cardinal's liability and client's exclusive remedy for any claim arising, whether based in contract or tort, shall be limited to the amount paid by client for analyses. All claims, including those for negligence and any other cause whatsoever shall be deemed waived unless made in writing and received by Cardinal within thirty (30) days after completion of the applicable service. In no event shall Cardinal be liable for incidental or consequential damages, including, without limitation, business interruptions, loss of use, or loss of profits incurred by client, its subsidiaries, affiliates or successors arising out of or related to the performance of the services hereunder by Cardinal, regardless of whether such claim is based upon any of the above stated reasons or otherwise. Results relate only to the samples identified above. This report shall not be reproduced except in full with written approval of Cardinal Laboratories.

Celey D. Keene, Lab Director/Quality Manager



PHONE (575) 393-2326 • 101 E. MARLAND • HOBBS, NM 88240

Analytical Results For:

TRINITY OILFIELD SERVICES & RENTALS, LLC
 DAN DUNKELBERG
 P. O. BOX 2587
 HOBBS NM, 88241
 Fax To: NONE

Received:	06/01/2022	Sampling Date:	06/01/2022
Reported:	06/07/2022	Sampling Type:	Soil
Project Name:	TACO CAT 27 - 34 FED. COM #24H	Sampling Condition:	** (See Notes)
Project Number:	(PAD)	Sample Received By:	Tamara Oldaker
Project Location:	OXY - LEA CO., NM		

Sample ID: SP - 20 S @ 1' (H222307-26)

BTEx 8021B		mg/kg		Analyzed By: JH/						
Analyte	Result	Reporting Limit	Analyzed	Method Blank	BS	% Recovery	True Value QC	RPD	Qualifier	
Benzene*	<0.050	0.050	06/03/2022	ND	2.20	110	2.00	5.66		
Toluene*	<0.050	0.050	06/03/2022	ND	2.15	108	2.00	5.64		
Ethylbenzene*	<0.050	0.050	06/03/2022	ND	2.10	105	2.00	5.56		
Total Xylenes*	<0.150	0.150	06/03/2022	ND	6.47	108	6.00	5.15		
Total BTEx	<0.300	0.300	06/03/2022	ND						

Surrogate: 4-Bromofluorobenzene (PID) 98.5 % 69.9-140

Chloride, SM4500CI-B		mg/kg		Analyzed By: GM						
Analyte	Result	Reporting Limit	Analyzed	Method Blank	BS	% Recovery	True Value QC	RPD	Qualifier	
Chloride	32.0	16.0	06/02/2022	ND	432	108	400	3.77		

TPH 8015M		mg/kg		Analyzed By: MS					
Analyte	Result	Reporting Limit	Analyzed	Method Blank	BS	% Recovery	True Value QC	RPD	Qualifier
GRO C6-C10*	<10.0	10.0	06/02/2022	ND	192	95.9	200	14.1	
DRO >C10-C28*	<10.0	10.0	06/02/2022	ND	199	99.7	200	6.86	
EXT DRO >C28-C36	<10.0	10.0	06/02/2022	ND					

Surrogate: 1-Chlorooctane 87.7 % 66.9-136

Surrogate: 1-Chlorooctadecane 92.1 % 59.5-142

Cardinal Laboratories

*=Accredited Analyte

PLEASE NOTE: Liability and Damages. Cardinal's liability and client's exclusive remedy for any claim arising, whether based in contract or tort, shall be limited to the amount paid by client for analyses. All claims, including those for negligence and any other cause whatsoever shall be deemed waived unless made in writing and received by Cardinal within thirty (30) days after completion of the applicable service. In no event shall Cardinal be liable for incidental or consequential damages, including, without limitation, business interruptions, loss of use, or loss of profits incurred by client, its subsidiaries, affiliates or successors arising out of or related to the performance of the services hereunder by Cardinal, regardless of whether such claim is based upon any of the above stated reasons or otherwise. Results relate only to the samples identified above. This report shall not be reproduced except in full with written approval of Cardinal Laboratories.

Celey D. Keene, Lab Director/Quality Manager



PHONE (575) 393-2326 ° 101 E. MARLAND ° HOBBS, NM 88240

Analytical Results For:

TRINITY OILFIELD SERVICES & RENTALS, LLC
 DAN DUNKELBERG
 P. O. BOX 2587
 HOBBS NM, 88241
 Fax To: NONE

Received:	06/01/2022	Sampling Date:	06/01/2022
Reported:	06/07/2022	Sampling Type:	Soil
Project Name:	TACO CAT 27 - 34 FED. COM #24H	Sampling Condition:	** (See Notes)
Project Number:	(PAD)	Sample Received By:	Tamara Oldaker
Project Location:	OXY - LEA CO., NM		

Sample ID: SP - 21 S @ 1' (H222307-27)

BTEx 8021B		mg/kg		Analyzed By: JH/						
Analyte	Result	Reporting Limit	Analyzed	Method Blank	BS	% Recovery	True Value QC	RPD	Qualifier	
Benzene*	<0.050	0.050	06/03/2022	ND	2.20	110	2.00	5.66		
Toluene*	<0.050	0.050	06/03/2022	ND	2.15	108	2.00	5.64		
Ethylbenzene*	<0.050	0.050	06/03/2022	ND	2.10	105	2.00	5.56		
Total Xylenes*	<0.150	0.150	06/03/2022	ND	6.47	108	6.00	5.15		
Total BTEx	<0.300	0.300	06/03/2022	ND						

Surrogate: 4-Bromofluorobenzene (PID) 97.2 % 69.9-140

Chloride, SM4500Cl-B		mg/kg		Analyzed By: GM						
Analyte	Result	Reporting Limit	Analyzed	Method Blank	BS	% Recovery	True Value QC	RPD	Qualifier	
Chloride	32.0	16.0	06/02/2022	ND	432	108	400	3.77		

TPH 8015M		mg/kg		Analyzed By: MS					
Analyte	Result	Reporting Limit	Analyzed	Method Blank	BS	% Recovery	True Value QC	RPD	Qualifier
GRO C6-C10*	<10.0	10.0	06/02/2022	ND	192	95.9	200	14.1	
DRO >C10-C28*	<10.0	10.0	06/02/2022	ND	199	99.7	200	6.86	
EXT DRO >C28-C36	<10.0	10.0	06/02/2022	ND					

Surrogate: 1-Chlorooctane 79.0 % 66.9-136

Surrogate: 1-Chlorooctadecane 84.2 % 59.5-142

Cardinal Laboratories

*=Accredited Analyte

PLEASE NOTE: Liability and Damages. Cardinal's liability and client's exclusive remedy for any claim arising, whether based in contract or tort, shall be limited to the amount paid by client for analyses. All claims, including those for negligence and any other cause whatsoever shall be deemed waived unless made in writing and received by Cardinal within thirty (30) days after completion of the applicable service. In no event shall Cardinal be liable for incidental or consequential damages, including, without limitation, business interruptions, loss of use, or loss of profits incurred by client, its subsidiaries, affiliates or successors arising out of or related to the performance of the services hereunder by Cardinal, regardless of whether such claim is based upon any of the above stated reasons or otherwise. Results relate only to the samples identified above. This report shall not be reproduced except in full with written approval of Cardinal Laboratories.

Celey D. Keene, Lab Director/Quality Manager

PHONE (575) 393-2326 ° 101 E. MARLAND ° HOBBS, NM 88240

Notes and Definitions

S-04	The surrogate recovery for this sample is outside of established control limits due to a sample matrix effect.
ND	Analyte NOT DETECTED at or above the reporting limit
RPD	Relative Percent Difference
**	Samples not received at proper temperature of 6°C or below.
***	Insufficient time to reach temperature.
-	Chloride by SM4500Cl-B does not require samples be received at or below 6°C Samples reported on an as received basis (wet) unless otherwise noted on report

Cardinal Laboratories

*=Accredited Analyte

PLEASE NOTE: Liability and Damages. Cardinal's liability and client's exclusive remedy for any claim arising, whether based in contract or tort, shall be limited to the amount paid by client for analyses. All claims, including those for negligence and any other cause whatsoever shall be deemed waived unless made in writing and received by Cardinal within thirty (30) days after completion of the applicable service. In no event shall Cardinal be liable for incidental or consequential damages, including, without limitation, business interruptions, loss of use, or loss of profits incurred by client, its subsidiaries, affiliates or successors arising out of or related to the performance of the services hereunder by Cardinal, regardless of whether such claim is based upon any of the above stated reasons or otherwise. Results relate only to the samples identified above. This report shall not be reproduced except in full with written approval of Cardinal Laboratories.

A handwritten signature in black ink, appearing to read "Celey D. Keene".

Celey D. Keene, Lab Director/Quality Manager

Page 30 of 32



101 East Marland, Hobbs, NM 88240
(575) 393-2326 FAX (575) 393-2476

CHAIN-OF-CUSTODY AND ANALYSIS REQUEST

Company Name: Trinity Oilfield Services		BILL TO		ANALYSIS REQUEST	
Project Manager: Dan Dunkelberg		P.O. #:			
Address: 8426 N Dal Paso		Company: OXY USA Inc.			
City: Hobbs		Attn: Wade Dittich			
State: NM Zip: 88241		Address:			
Phone #:		City:			
Fax #:		State:			
Project #:		Zip:			
Project Name: Teco Cat 27-34 Fed Com 24H (Fad)		Project Owner: (see below)			
Project Location: Lea Co., NM		dan@trinityoilfieldservices.com			
Sample Name: RS		Phone #:			
Fax #:					
FOR LAB USE ONLY		MATRIX		PRESERV.	
		GROUNDWATER			
		WASTEWATER			
		SOIL			
		OIL			
		SLUDGE			
		OTHER:			
		ACID/BASE:			
		ICE / COOL			
		OTHER:			
		DATE		TIME	
Lab I.D. H328307		SP-6 W @ 1'		G 1	
		SP-9 W @ 1'		G 1	
		SP-10 W @ 1'		G 1	
		SP-11 W @ 1'		G 1	
		SP-12 N @ 1'		G 1	
		SP-13 E @ 1'		G 1	
		SP-14 E @ 1'		G 1	
		SP-15 N @ 1'		G 1	
		SP-16 W @ 1'		G 1	
		SP-17 E @ 1'		G 1	
		SP-18 E @ 1'		G 1	
		SP-19 E @ 1'		G 1	
		SP-20 N @ 1'		G 1	
		SP-21 E @ 1'		G 1	
		SP-22 E @ 1'		G 1	
		SP-23 E @ 1'		G 1	
		SP-24 E @ 1'		G 1	
		SP-25 E @ 1'		G 1	
		SP-26 E @ 1'		G 1	
		SP-27 E @ 1'		G 1	
		SP-28 E @ 1'		G 1	
		SP-29 E @ 1'		G 1	
		SP-30 E @ 1'		G 1	
		SP-31 E @ 1'		G 1	
		SP-32 E @ 1'		G 1	
		SP-33 E @ 1'		G 1	
		SP-34 E @ 1'		G 1	
		SP-35 E @ 1'		G 1	
		SP-36 E @ 1'		G 1	
		SP-37 E @ 1'		G 1	
		SP-38 E @ 1'		G 1	
		SP-39 E @ 1'		G 1	
		SP-40 E @ 1'		G 1	
		SP-41 E @ 1'		G 1	
		SP-42 E @ 1'		G 1	
		SP-43 E @ 1'		G 1	
		SP-44 E @ 1'		G 1	
		SP-45 E @ 1'		G 1	
		SP-46 E @ 1'		G 1	
		SP-47 E @ 1'		G 1	
		SP-48 E @ 1'		G 1	
		SP-49 E @ 1'		G 1	
		SP-50 E @ 1'		G 1	
		SP-51 E @ 1'		G 1	
		SP-52 E @ 1'		G 1	
		SP-53 E @ 1'		G 1	
		SP-54 E @ 1'		G 1	
		SP-55 E @ 1'		G 1	
		SP-56 E @ 1'		G 1	
		SP-57 E @ 1'		G 1	
		SP-58 E @ 1'		G 1	
		SP-59 E @ 1'		G 1	
		SP-60 E @ 1'		G 1	
		SP-61 E @ 1'		G 1	
		SP-62 E @ 1'		G 1	
		SP-63 E @ 1'		G 1	
		SP-64 E @ 1'		G 1	
		SP-65 E @ 1'		G 1	
		SP-66 E @ 1'		G 1	
		SP-67 E @ 1'		G 1	
		SP-68 E @ 1'		G 1	
		SP-69 E @ 1'		G 1	
		SP-70 E @ 1'		G 1	
		SP-71 E @ 1'		G 1	
		SP-72 E @ 1'		G 1	
		SP-73 E @ 1'		G 1	
		SP-74 E @ 1'		G 1	
		SP-75 E @ 1'		G 1	
		SP-76 E @ 1'		G 1	
		SP-77 E @ 1'		G 1	
		SP-78 E @ 1'		G 1	
		SP-79 E @ 1'		G 1	
		SP-80 E @ 1'		G 1	
		SP-81 E @ 1'		G 1	
		SP-82 E @ 1'		G 1	
		SP-83 E @ 1'		G 1	
		SP-84 E @ 1'		G 1	
		SP-85 E @ 1'		G 1	
		SP-86 E @ 1'		G 1	
		SP-87 E @ 1'		G 1	
		SP-88 E @ 1'		G 1	
		SP-89 E @ 1'		G 1	
		SP-90 E @ 1'		G 1	
		SP-91 E @ 1'		G 1	
		SP-92 E @ 1'		G 1	
		SP-93 E @ 1'		G 1	
		SP-94 E @ 1'		G 1	
		SP-95 E @ 1'		G 1	
		SP-96 E @ 1'		G 1	
		SP-97 E @ 1'		G 1	
		SP-98 E @ 1'		G 1	
		SP-99 E @ 1'		G 1	
		SP-100 E @ 1'		G 1	
		SP-101 E @ 1'		G 1	
		SP-102 E @ 1'		G 1	
		SP-103 E @ 1'		G 1	
		SP-104 E @ 1'		G 1	
		SP-105 E @ 1'		G 1	
		SP-106 E @ 1'		G 1	
		SP-107 E @ 1'		G 1	
		SP-108 E @ 1'		G 1	
		SP-109 E @ 1'		G 1	
		SP-110 E @ 1'		G 1	
		SP-111 E @ 1'		G 1	
		SP-112 E @ 1'		G 1	
		SP-113 E @ 1'		G 1	
		SP-114 E @ 1'		G 1	
		SP-115 E @ 1'		G 1	
		SP-116 E @ 1'		G 1	
		SP-117 E @ 1'		G 1	
		SP-118 E @ 1'		G 1	
		SP-119 E @ 1'		G 1	
		SP-120 E @ 1'		G 1	
		SP-121 E @ 1'		G 1	
		SP-122 E @ 1'		G 1	
		SP-123 E @ 1'		G 1	
		SP-124 E @ 1'		G 1	
		SP-125 E @ 1'		G 1	
		SP-126 E @ 1'		G 1	
		SP-127 E @ 1'		G 1	
		SP-128 E @ 1'		G 1	
		SP-129 E @ 1'		G 1	
		SP-130 E @ 1'		G 1	
		SP-131 E @ 1'		G 1	
		SP-132 E @ 1'		G 1	
		SP-133 E @ 1'		G 1	
		SP-134 E @ 1'		G 1	
		SP-135 E @ 1'		G 1	
		SP-136 E @ 1'		G 1	
		SP-137 E @ 1'		G 1	
		SP-138 E @ 1'		G 1	
		SP-139 E @ 1'		G 1	
		SP-140 E @ 1'		G 1	
		SP-141 E @ 1'		G 1	
		SP-142 E @ 1'		G 1	
		SP-143 E @ 1'		G 1	
		SP-144 E @ 1'		G 1	
		SP-145 E @ 1'		G 1	
		SP-146 E @ 1'		G 1	
		SP-147 E @ 1'		G 1	
		SP-148 E @ 1'		G 1	
		SP-149 E @ 1'		G 1	
		SP-150 E @ 1'		G 1	
		SP-151 E @ 1'		G 1	
		SP-152 E @ 1'		G 1	
		SP-153 E @ 1'		G 1	
		SP-154 E @ 1'		G 1	
		SP-155 E @ 1'		G 1	
		SP-156 E @ 1'		G 1	
		SP-157 E @ 1'		G 1	
		SP-158 E @ 1'		G 1	
		SP-159 E @ 1'		G 1	
		SP-160 E @ 1'		G 1	
		SP-161 E @ 1'		G 1	
		SP-162 E @ 1'		G 1	
		SP-163 E @ 1'		G 1	
		SP-164 E @ 1'		G 1	
		SP-165 E @ 1'		G 1	
		SP-166 E @ 1'		G 1	
		SP-167 E @ 1'		G 1	
		SP-168 E @ 1'		G 1	
		SP-169 E @ 1'		G 1	
		SP-170 E @ 1'		G 1	
		SP-171 E @ 1'		G 1	
		SP-172 E @ 1'		G 1	
		SP-173 E @ 1'		G 1	
		SP-174 E @ 1'		G 1	
		SP-175 E @ 1'		G 1	
		SP-176 E @ 1'		G 1	
		SP-177 E @ 1'		G 1	
		SP-178 E @ 1'		G 1	
		SP-179 E @ 1'		G 1	
		SP-180 E @ 1'		G 1	
		SP-181 E @ 1'		G 1	
		SP-182 E @ 1'		G 1	
		SP-183 E @ 1'		G 1	
		SP-184 E @ 1'		G 1	
		SP-185 E @ 1'		G 1	
		SP-186 E @ 1'		G 1	
		SP-187 E @ 1'		G 1	
		SP-188 E @ 1'		G 1	
		SP-189 E @ 1'		G 1	
		SP-190 E @ 1'		G 1	
		SP-191 E @ 1'		G 1	
		SP-192 E @ 1'		G 1	
		SP-193 E @ 1'		G 1	
		SP-194 E @ 1'		G 1	
		SP-195 E @ 1'		G 1	
		SP-196 E @ 1'		G 1	
		SP-197 E @ 1'		G 1	
		SP-198 E @ 1'		G 1	
		SP-199 E @ 1'		G 1	
		SP-200 E @ 1'		G 1	
		SP-201 E @ 1'		G 1	
		SP-202 E @ 1'		G 1	
		SP-203 E @ 1'		G 1	
		SP-204 E @ 1'		G 1	
		SP-205 E @ 1'		G 1	
		SP-206 E @ 1'		G 1	
		SP-207 E @ 1'		G 1	
		SP-208 E @ 1'		G 1	
		SP-209 E @ 1'		G 1	
		SP-210 E @ 1'		G 1	
		SP-211 E @ 1'		G 1	
		SP-212 E @ 1'		G 1	
		SP-213 E @ 1'		G 1	
		SP-214 E @ 1'		G 1	
		SP-215 E @ 1'		G 1	
		SP-216 E @ 1'		G 1	
		SP-217 E @ 1'		G 1	
		SP-218 E @ 1'		G 1	
		SP-219 E @ 1'		G 1	
		SP-220 E @ 1'		G 1	
		SP-221 E @ 1'		G 1	
		SP-222 E @ 1'		G 1	
		SP-223 E @ 1'		G 1	
		SP-224 E @ 1'		G 1	
		SP-225 E @ 1'		G 1	
		SP-226 E @ 1'		G 1	
		SP-227 E @ 1'		G 1	
		SP-228 E @ 1'		G 1	
		SP-229 E @ 1'		G 1	
		SP-230 E @ 1'		G 1	
		SP-231 E @ 1'		G 1	
		SP-232 E @ 1'		G 1	
		SP-233 E @ 1'		G 1	
		SP-234 E @ 1'		G 1	
		SP-235 E @ 1'		G 1	
		SP-236 E @ 1'		G 1	
		SP-237 E @ 1'		G 1	
		SP-238 E @ 1'		G 1	
		SP-239 E @ 1'		G 1	
		SP-240 E @ 1'		G 1	
		SP-241 E @ 1'		G 1	
		SP-242 E @ 1'		G 1	
		SP-243 E @ 1'		G 1	
		SP-244 E @ 1'		G 1	
		SP-245 E @ 1'		G 1	
		SP-246 E @ 1'		G 1	
		SP-247 E @ 1'		G 1	
		SP-248 E @ 1'		G 1	
		SP-249 E @ 1'		G 1	
		SP-250 E @ 1'		G 1	
		SP-251 E @ 1'		G 1	
		SP-252 E @ 1'		G 1	
		SP-253 E @ 1'		G 1	
		SP-254 E @ 1'		G 1	
		SP-255 E @ 1'		G 1	
		SP-256 E @ 1'		G 1	
		SP-257 E @ 1'		G 1	
		SP-258 E @ 1'		G 1	
		SP-259 E @ 1'		G 1	
		SP-260 E @ 1'		G 1	
		SP-261 E @ 1'		G 1	
		SP-262 E @ 1'		G 1	
		SP-263 E @ 1'		G 1	
		SP-264 E @ 1'		G 1	
		SP-265 E @ 1'		G 1	
		SP-266 E @ 1'		G 1	
		SP-267 E @ 1'		G 1	
		SP-268 E @ 1'		G 1	
		SP-269 E @ 1'		G 1	
		SP-270 E @ 1'		G 1	
		SP-271 E @ 1'		G 1	
		SP-272 E @ 1'		G 1	
		SP-273 E @ 1'		G 1	
		SP-274 E @ 1'		G 1	
		SP-275 E @ 1'		G 1	
		SP-276 E @ 1'		G 1	
		SP-277 E @ 1'		G 1	
		SP-278 E @ 1'		G 1	
		SP-279 E @ 1'		G 1	
		SP-280 E @ 1'		G 1	
		SP-281 E @ 1'		G 1	
		SP-282 E @ 1'		G 1	
		SP-283 E @ 1'		G 1	
		SP-284 E @ 1'		G 1	
		SP-285 E @ 1'		G 1	
		SP-286 E @ 1'		G 1	
		SP-287 E @ 1'		G 1	
		SP-288 E @ 1'		G 1	
		SP-289 E @ 1'		G 1	
		SP-290 E @ 1'		G 1	
		SP-291 E @ 1'		G 1	
		SP-292 E @ 1'		G 1	
		SP-293 E @ 1'		G 1	
		SP-294 E @ 1'		G 1	
		SP-295 E @ 1'		G 1	
		SP-296 E @ 1'		G 1	
		SP-297 E @ 1'		G 1	
		SP-298 E @ 1'		G 1	
		SP-299 E @ 1'		G 1	
		SP-300 E @ 1'			

Page 32 of 32



PHONE (575) 393-2326 ° 101 E. MARLAND ° HOBBS, NM 88240

December 27, 2022

DAN DUNKELBERG

TRINITY OILFIELD SERVICES & RENTALS, LLC

P. O. BOX 2587

HOBBS, NM 88241

RE: TACO CAT 27 - 34 FED. COM #24H LEAK #2

Enclosed are the results of analyses for samples received by the laboratory on 12/20/22 16:05.

Cardinal Laboratories is accredited through Texas NELAP under certificate number T104704398-22-15. Accreditation applies to drinking water, non-potable water and solid and chemical materials. All accredited analytes are denoted by an asterisk (*). For a complete list of accredited analytes and matrices visit the TCEQ website at www.tceq.texas.gov/field/qa/lab_accred_certif.html.

Cardinal Laboratories is accredited through the State of Colorado Department of Public Health and Environment for:

Method EPA 552.2	Haloacetic Acids (HAA-5)
Method EPA 524.2	Total Trihalomethanes (TTHM)
Method EPA 524.4	Regulated VOCs (V1, V2, V3)

Accreditation applies to public drinking water matrices.

This report meets NELAP requirements and is made up of a cover page, analytical results, and a copy of the original chain-of-custody. If you have any questions concerning this report, please feel free to contact me.

Sincerely,

A handwritten signature in black ink that reads "Celey D. Keene".

Celey D. Keene

Lab Director/Quality Manager



PHONE (575) 393-2326 ° 101 E. MARLAND ° HOBBS, NM 88240

Analytical Results For:

TRINITY OILFIELD SERVICES & RENTALS, LLC
 DAN DUNKELBERG
 P. O. BOX 2587
 HOBBS NM, 88241
 Fax To: NONE

Received:	12/20/2022	Sampling Date:	12/20/2022
Reported:	12/27/2022	Sampling Type:	Soil
Project Name:	TACO CAT 27 - 34 FED. COM #24H LEAK	Sampling Condition:	** (See Notes)
Project Number:	NOT GIVEN	Sample Received By:	Tamara Oldaker
Project Location:	OXY - LEA CO., NM		

Sample ID: CF-001-00.0-NA-S (H226022-01)

BTEX 8021B		mg/kg		Analyzed By: JH						
Analyte	Result	Reporting Limit	Analyzed	Method Blank	BS	% Recovery	True Value QC	RPD	Qualifier	
Benzene*	<0.050	0.050	12/22/2022	ND	2.10	105	2.00	9.11		
Toluene*	<0.050	0.050	12/22/2022	ND	2.24	112	2.00	8.20		
Ethylbenzene*	<0.050	0.050	12/22/2022	ND	2.25	112	2.00	9.46		
Total Xylenes*	<0.150	0.150	12/22/2022	ND	6.94	116	6.00	9.42		
Total BTEX	<0.300	0.300	12/22/2022	ND						

Surrogate: 4-Bromofluorobenzene (PID) 108 % 69.9-140

Chloride, SM4500Cl-B		mg/kg		Analyzed By: GM						
Analyte	Result	Reporting Limit	Analyzed	Method Blank	BS	% Recovery	True Value QC	RPD	Qualifier	
Chloride	176	16.0	12/21/2022	ND	432	108	400	0.00		

TPH 8015M		mg/kg		Analyzed By: MS					
Analyte	Result	Reporting Limit	Analyzed	Method Blank	BS	% Recovery	True Value QC	RPD	Qualifier
GRO C6-C10*	<10.0	10.0	12/21/2022	ND	174	86.8	200	0.307	
DRO >C10-C28*	<10.0	10.0	12/21/2022	ND	184	92.1	200	3.94	
EXT DRO >C28-C36	<10.0	10.0	12/21/2022	ND					

Surrogate: 1-Chlorooctane 78.2 % 45.3-161

Surrogate: 1-Chlorooctadecane 82.2 % 46.3-178

Cardinal Laboratories

*=Accredited Analyte

PLEASE NOTE: Liability and Damages. Cardinal's liability and client's exclusive remedy for any claim arising, whether based in contract or tort, shall be limited to the amount paid by client for analyses. All claims, including those for negligence and any other cause whatsoever shall be deemed waived unless made in writing and received by Cardinal within thirty (30) days after completion of the applicable service. In no event shall Cardinal be liable for incidental or consequential damages, including, without limitation, business interruptions, loss of use, or loss of profits incurred by client, its subsidiaries, affiliates or successors arising out of or related to the performance of the services hereunder by Cardinal, regardless of whether such claim is based upon any of the above stated reasons or otherwise. Results relate only to the samples identified above. This report shall not be reproduced except in full with written approval of Cardinal Laboratories.

Celey D. Keene, Lab Director/Quality Manager



PHONE (575) 393-2326 ° 101 E. MARLAND ° HOBBS, NM 88240

Analytical Results For:

TRINITY OILFIELD SERVICES & RENTALS, LLC
 DAN DUNKELBERG
 P. O. BOX 2587
 HOBBS NM, 88241
 Fax To: NONE

Received:	12/20/2022	Sampling Date:	12/20/2022
Reported:	12/27/2022	Sampling Type:	Soil
Project Name:	TACO CAT 27 - 34 FED. COM #24H LEAK	Sampling Condition:	** (See Notes)
Project Number:	NOT GIVEN	Sample Received By:	Tamara Oldaker
Project Location:	OXY - LEA CO., NM		

Sample ID: CF-002-00.0-NA-S (H226022-02)

BTEX 8021B		mg/kg		Analyzed By: JH						
Analyte	Result	Reporting Limit	Analyzed	Method Blank	BS	% Recovery	True Value QC	RPD	Qualifier	
Benzene*	<0.050	0.050	12/22/2022	ND	2.10	105	2.00	9.11		
Toluene*	<0.050	0.050	12/22/2022	ND	2.24	112	2.00	8.20		
Ethylbenzene*	<0.050	0.050	12/22/2022	ND	2.25	112	2.00	9.46		
Total Xylenes*	<0.150	0.150	12/22/2022	ND	6.94	116	6.00	9.42		
Total BTEX	<0.300	0.300	12/22/2022	ND						

Surrogate: 4-Bromofluorobenzene (PID) 110 % 69.9-140

Chloride, SM4500Cl-B		mg/kg		Analyzed By: GM						
Analyte	Result	Reporting Limit	Analyzed	Method Blank	BS	% Recovery	True Value QC	RPD	Qualifier	
Chloride	240	16.0	12/21/2022	ND	432	108	400	0.00		

TPH 8015M		mg/kg		Analyzed By: MS					
Analyte	Result	Reporting Limit	Analyzed	Method Blank	BS	% Recovery	True Value QC	RPD	Qualifier
GRO C6-C10*	<10.0	10.0	12/21/2022	ND	174	86.8	200	0.307	
DRO >C10-C28*	<10.0	10.0	12/21/2022	ND	184	92.1	200	3.94	
EXT DRO >C28-C36	<10.0	10.0	12/21/2022	ND					

Surrogate: 1-Chlorooctane 95.1 % 45.3-161

Surrogate: 1-Chlorooctadecane 99.5 % 46.3-178

Cardinal Laboratories

*=Accredited Analyte

PLEASE NOTE: Liability and Damages. Cardinal's liability and client's exclusive remedy for any claim arising, whether based in contract or tort, shall be limited to the amount paid by client for analyses. All claims, including those for negligence and any other cause whatsoever shall be deemed waived unless made in writing and received by Cardinal within thirty (30) days after completion of the applicable service. In no event shall Cardinal be liable for incidental or consequential damages, including, without limitation, business interruptions, loss of use, or loss of profits incurred by client, its subsidiaries, affiliates or successors arising out of or related to the performance of the services hereunder by Cardinal, regardless of whether such claim is based upon any of the above stated reasons or otherwise. Results relate only to the samples identified above. This report shall not be reproduced except in full with written approval of Cardinal Laboratories.

Celey D. Keene, Lab Director/Quality Manager



PHONE (575) 393-2326 ° 101 E. MARLAND ° HOBBS, NM 88240

Analytical Results For:

TRINITY OILFIELD SERVICES & RENTALS, LLC
 DAN DUNKELBERG
 P. O. BOX 2587
 HOBBS NM, 88241
 Fax To: NONE

Received:	12/20/2022	Sampling Date:	12/20/2022
Reported:	12/27/2022	Sampling Type:	Soil
Project Name:	TACO CAT 27 - 34 FED. COM #24H LEAK	Sampling Condition:	** (See Notes)
Project Number:	NOT GIVEN	Sample Received By:	Tamara Oldaker
Project Location:	OXY - LEA CO., NM		

Sample ID: CF-003-00.0-NA-S (H226022-03)

BTEx 8021B		mg/kg		Analyzed By: JH/						
Analyte	Result	Reporting Limit	Analyzed	Method Blank	BS	% Recovery	True Value QC	RPD	Qualifier	
Benzene*	<0.050	0.050	12/21/2022	ND	2.04	102	2.00	5.07		
Toluene*	0.062	0.050	12/21/2022	ND	2.20	110	2.00	8.15		
Ethylbenzene*	<0.050	0.050	12/21/2022	ND	2.22	111	2.00	7.29		
Total Xylenes*	<0.150	0.150	12/21/2022	ND	6.70	112	6.00	7.47		
Total BTEX	<0.300	0.300	12/21/2022	ND						

Surrogate: 4-Bromofluorobenzene (PID) 110 % 69.9-140

Chloride, SM4500Cl-B		mg/kg		Analyzed By: GM						
Analyte	Result	Reporting Limit	Analyzed	Method Blank	BS	% Recovery	True Value QC	RPD	Qualifier	
Chloride	320	16.0	12/21/2022	ND	432	108	400	0.00		

TPH 8015M		mg/kg		Analyzed By: MS					
Analyte	Result	Reporting Limit	Analyzed	Method Blank	BS	% Recovery	True Value QC	RPD	Qualifier
GRO C6-C10*	<10.0	10.0	12/21/2022	ND	174	86.8	200	0.307	
DRO >C10-C28*	<10.0	10.0	12/21/2022	ND	184	92.1	200	3.94	
EXT DRO >C28-C36	<10.0	10.0	12/21/2022	ND					

Surrogate: 1-Chlorooctane 68.2 % 45.3-161

Surrogate: 1-Chlorooctadecane 71.2 % 46.3-178

Cardinal Laboratories

*=Accredited Analyte

PLEASE NOTE: Liability and Damages. Cardinal's liability and client's exclusive remedy for any claim arising, whether based in contract or tort, shall be limited to the amount paid by client for analyses. All claims, including those for negligence and any other cause whatsoever shall be deemed waived unless made in writing and received by Cardinal within thirty (30) days after completion of the applicable service. In no event shall Cardinal be liable for incidental or consequential damages, including, without limitation, business interruptions, loss of use, or loss of profits incurred by client, its subsidiaries, affiliates or successors arising out of or related to the performance of the services hereunder by Cardinal, regardless of whether such claim is based upon any of the above stated reasons or otherwise. Results relate only to the samples identified above. This report shall not be reproduced except in full with written approval of Cardinal Laboratories.

Celey D. Keene, Lab Director/Quality Manager



PHONE (575) 393-2326 ° 101 E. MARLAND ° HOBBS, NM 88240

Analytical Results For:

TRINITY OILFIELD SERVICES & RENTALS, LLC
 DAN DUNKELBERG
 P. O. BOX 2587
 HOBBS NM, 88241
 Fax To: NONE

Received:	12/20/2022	Sampling Date:	12/20/2022
Reported:	12/27/2022	Sampling Type:	Soil
Project Name:	TACO CAT 27 - 34 FED. COM #24H LEAK	Sampling Condition:	** (See Notes)
Project Number:	NOT GIVEN	Sample Received By:	Tamara Oldaker
Project Location:	OXY - LEA CO., NM		

Sample ID: CF-004-00.0-NA-S (H226022-04)

BTEX 8021B		mg/kg		Analyzed By: JH/						
Analyte	Result	Reporting Limit	Analyzed	Method Blank	BS	% Recovery	True Value QC	RPD	Qualifier	
Benzene*	<0.050	0.050	12/21/2022	ND	2.04	102	2.00	5.07		
Toluene*	<0.050	0.050	12/21/2022	ND	2.20	110	2.00	8.15		
Ethylbenzene*	<0.050	0.050	12/21/2022	ND	2.22	111	2.00	7.29		
Total Xylenes*	<0.150	0.150	12/21/2022	ND	6.70	112	6.00	7.47		
Total BTEX	<0.300	0.300	12/21/2022	ND						

Surrogate: 4-Bromofluorobenzene (PID) 111 % 69.9-140

Chloride, SM4500Cl-B		mg/kg		Analyzed By: GM						
Analyte	Result	Reporting Limit	Analyzed	Method Blank	BS	% Recovery	True Value QC	RPD	Qualifier	
Chloride	288	16.0	12/21/2022	ND	432	108	400	0.00		

TPH 8015M		mg/kg		Analyzed By: MS					
Analyte	Result	Reporting Limit	Analyzed	Method Blank	BS	% Recovery	True Value QC	RPD	Qualifier
GRO C6-C10*	<10.0	10.0	12/21/2022	ND	174	86.8	200	0.307	
DRO >C10-C28*	<10.0	10.0	12/21/2022	ND	184	92.1	200	3.94	
EXT DRO >C28-C36	<10.0	10.0	12/21/2022	ND					

Surrogate: 1-Chlorooctane 69.3 % 45.3-161

Surrogate: 1-Chlorooctadecane 73.8 % 46.3-178

Cardinal Laboratories

*=Accredited Analyte

PLEASE NOTE: Liability and Damages. Cardinal's liability and client's exclusive remedy for any claim arising, whether based in contract or tort, shall be limited to the amount paid by client for analyses. All claims, including those for negligence and any other cause whatsoever shall be deemed waived unless made in writing and received by Cardinal within thirty (30) days after completion of the applicable service. In no event shall Cardinal be liable for incidental or consequential damages, including, without limitation, business interruptions, loss of use, or loss of profits incurred by client, its subsidiaries, affiliates or successors arising out of or related to the performance of the services hereunder by Cardinal, regardless of whether such claim is based upon any of the above stated reasons or otherwise. Results relate only to the samples identified above. This report shall not be reproduced except in full with written approval of Cardinal Laboratories.

Celey D. Keene, Lab Director/Quality Manager



PHONE (575) 393-2326 ° 101 E. MARLAND ° HOBBS, NM 88240

Analytical Results For:

TRINITY OILFIELD SERVICES & RENTALS, LLC
 DAN DUNKELBERG
 P. O. BOX 2587
 HOBBS NM, 88241
 Fax To: NONE

Received:	12/20/2022	Sampling Date:	12/20/2022
Reported:	12/27/2022	Sampling Type:	Soil
Project Name:	TACO CAT 27 - 34 FED. COM #24H LEAK	Sampling Condition:	** (See Notes)
Project Number:	NOT GIVEN	Sample Received By:	Tamara Oldaker
Project Location:	OXY - LEA CO., NM		

Sample ID: CF-005-00.0-NA-S (H226022-05)

BTX 8021B		mg/kg		Analyzed By: JH/					
Analyte	Result	Reporting Limit	Analyzed	Method Blank	BS	% Recovery	True Value QC	RPD	Qualifier
Benzene*	<0.050	0.050	12/21/2022	ND	2.04	102	2.00	5.07	
Toluene*	<0.050	0.050	12/21/2022	ND	2.20	110	2.00	8.15	
Ethylbenzene*	<0.050	0.050	12/21/2022	ND	2.22	111	2.00	7.29	
Total Xylenes*	<0.150	0.150	12/21/2022	ND	6.70	112	6.00	7.47	
Total BTX	<0.300	0.300	12/21/2022	ND					

Surrogate: 4-Bromofluorobenzene (PID) 112 % 69.9-140

Chloride, SM4500CI-B		mg/kg		Analyzed By: GM						
Analyte	Result	Reporting Limit	Analyzed	Method Blank	BS	% Recovery	True Value QC	RPD	Qualifier	
Chloride	208	16.0	12/21/2022	ND	432	108	400	0.00		

TPH 8015M		mg/kg		Analyzed By: MS					
Analyte	Result	Reporting Limit	Analyzed	Method Blank	BS	% Recovery	True Value QC	RPD	Qualifier
GRO C6-C10*	<10.0	10.0	12/21/2022	ND	174	86.8	200	0.307	
DRO >C10-C28*	<10.0	10.0	12/21/2022	ND	184	92.1	200	3.94	
EXT DRO >C28-C36	<10.0	10.0	12/21/2022	ND					

Surrogate: 1-Chlorooctane 69.3 % 45.3-161

Surrogate: 1-Chlorooctadecane 72.0 % 46.3-178

Cardinal Laboratories

*=Accredited Analyte

PLEASE NOTE: Liability and Damages. Cardinal's liability and client's exclusive remedy for any claim arising, whether based in contract or tort, shall be limited to the amount paid by client for analyses. All claims, including those for negligence and any other cause whatsoever shall be deemed waived unless made in writing and received by Cardinal within thirty (30) days after completion of the applicable service. In no event shall Cardinal be liable for incidental or consequential damages, including, without limitation, business interruptions, loss of use, or loss of profits incurred by client, its subsidiaries, affiliates or successors arising out of or related to the performance of the services hereunder by Cardinal, regardless of whether such claim is based upon any of the above stated reasons or otherwise. Results relate only to the samples identified above. This report shall not be reproduced except in full with written approval of Cardinal Laboratories.

Celey D. Keene, Lab Director/Quality Manager



PHONE (575) 393-2326 ° 101 E. MARLAND ° HOBBS, NM 88240

Analytical Results For:

TRINITY OILFIELD SERVICES & RENTALS, LLC
 DAN DUNKELBERG
 P. O. BOX 2587
 HOBBS NM, 88241
 Fax To: NONE

Received:	12/20/2022	Sampling Date:	12/20/2022
Reported:	12/27/2022	Sampling Type:	Soil
Project Name:	TACO CAT 27 - 34 FED. COM #24H LEAK	Sampling Condition:	** (See Notes)
Project Number:	NOT GIVEN	Sample Received By:	Tamara Oldaker
Project Location:	OXY - LEA CO., NM		

Sample ID: CF-006-00.0-NA-S (H226022-06)

BTEx 8021B		mg/kg		Analyzed By: JH/					
Analyte	Result	Reporting Limit	Analyzed	Method Blank	BS	% Recovery	True Value QC	RPD	Qualifier
Benzene*	<0.050	0.050	12/21/2022	ND	2.04	102	2.00	5.07	
Toluene*	<0.050	0.050	12/21/2022	ND	2.20	110	2.00	8.15	
Ethylbenzene*	<0.050	0.050	12/21/2022	ND	2.22	111	2.00	7.29	
Total Xylenes*	<0.150	0.150	12/21/2022	ND	6.70	112	6.00	7.47	
Total BTEX	<0.300	0.300	12/21/2022	ND					

Surrogate: 4-Bromofluorobenzene (PID) 112 % 69.9-140

Chloride, SM4500Cl-B		mg/kg		Analyzed By: GM						
Analyte	Result	Reporting Limit	Analyzed	Method Blank	BS	% Recovery	True Value QC	RPD	Qualifier	
Chloride	896	16.0	12/21/2022	ND	432	108	400	0.00		

TPH 8015M		mg/kg		Analyzed By: MS					
Analyte	Result	Reporting Limit	Analyzed	Method Blank	BS	% Recovery	True Value QC	RPD	Qualifier
GRO C6-C10*	<10.0	10.0	12/21/2022	ND	174	86.8	200	0.307	
DRO >C10-C28*	<10.0	10.0	12/21/2022	ND	184	92.1	200	3.94	
EXT DRO >C28-C36	<10.0	10.0	12/21/2022	ND					

Surrogate: 1-Chlorooctane 75.5 % 45.3-161

Surrogate: 1-Chlorooctadecane 80.6 % 46.3-178

Cardinal Laboratories

*=Accredited Analyte

PLEASE NOTE: Liability and Damages. Cardinal's liability and client's exclusive remedy for any claim arising, whether based in contract or tort, shall be limited to the amount paid by client for analyses. All claims, including those for negligence and any other cause whatsoever shall be deemed waived unless made in writing and received by Cardinal within thirty (30) days after completion of the applicable service. In no event shall Cardinal be liable for incidental or consequential damages, including, without limitation, business interruptions, loss of use, or loss of profits incurred by client, its subsidiaries, affiliates or successors arising out of or related to the performance of the services hereunder by Cardinal, regardless of whether such claim is based upon any of the above stated reasons or otherwise. Results relate only to the samples identified above. This report shall not be reproduced except in full with written approval of Cardinal Laboratories.

Celey D. Keene, Lab Director/Quality Manager



PHONE (575) 393-2326 ° 101 E. MARLAND ° HOBBS, NM 88240

Analytical Results For:

TRINITY OILFIELD SERVICES & RENTALS, LLC
 DAN DUNKELBERG
 P. O. BOX 2587
 HOBBS NM, 88241
 Fax To: NONE

Received:	12/20/2022	Sampling Date:	12/20/2022
Reported:	12/27/2022	Sampling Type:	Soil
Project Name:	TACO CAT 27 - 34 FED. COM #24H LEAK	Sampling Condition:	** (See Notes)
Project Number:	NOT GIVEN	Sample Received By:	Tamara Oldaker
Project Location:	OXY - LEA CO., NM		

Sample ID: CF-007-00.0-NA-S (H226022-07)

BTEx 8021B		mg/kg		Analyzed By: JH/						
Analyte	Result	Reporting Limit	Analyzed	Method Blank	BS	% Recovery	True Value QC	RPD	Qualifier	
Benzene*	<0.050	0.050	12/21/2022	ND	2.04	102	2.00	5.07		
Toluene*	0.076	0.050	12/21/2022	ND	2.20	110	2.00	8.15		
Ethylbenzene*	<0.050	0.050	12/21/2022	ND	2.22	111	2.00	7.29		
Total Xylenes*	<0.150	0.150	12/21/2022	ND	6.70	112	6.00	7.47		
Total BTEX	<0.300	0.300	12/21/2022	ND						

Surrogate: 4-Bromofluorobenzene (PID) 113 % 69.9-140

Chloride, SM4500Cl-B		mg/kg		Analyzed By: GM						
Analyte	Result	Reporting Limit	Analyzed	Method Blank	BS	% Recovery	True Value QC	RPD	Qualifier	
Chloride	288	16.0	12/21/2022	ND	432	108	400	0.00		

TPH 8015M		mg/kg		Analyzed By: MS					
Analyte	Result	Reporting Limit	Analyzed	Method Blank	BS	% Recovery	True Value QC	RPD	Qualifier
GRO C6-C10*	<10.0	10.0	12/21/2022	ND	174	86.8	200	0.307	
DRO >C10-C28*	<10.0	10.0	12/21/2022	ND	184	92.1	200	3.94	
EXT DRO >C28-C36	<10.0	10.0	12/21/2022	ND					

Surrogate: 1-Chlorooctane 83.7 % 45.3-161

Surrogate: 1-Chlorooctadecane 88.9 % 46.3-178

Cardinal Laboratories

*=Accredited Analyte

PLEASE NOTE: Liability and Damages. Cardinal's liability and client's exclusive remedy for any claim arising, whether based in contract or tort, shall be limited to the amount paid by client for analyses. All claims, including those for negligence and any other cause whatsoever shall be deemed waived unless made in writing and received by Cardinal within thirty (30) days after completion of the applicable service. In no event shall Cardinal be liable for incidental or consequential damages, including, without limitation, business interruptions, loss of use, or loss of profits incurred by client, its subsidiaries, affiliates or successors arising out of or related to the performance of the services hereunder by Cardinal, regardless of whether such claim is based upon any of the above stated reasons or otherwise. Results relate only to the samples identified above. This report shall not be reproduced except in full with written approval of Cardinal Laboratories.

Celey D. Keene, Lab Director/Quality Manager



PHONE (575) 393-2326 ° 101 E. MARLAND ° HOBBS, NM 88240

Analytical Results For:

TRINITY OILFIELD SERVICES & RENTALS, LLC
 DAN DUNKELBERG
 P. O. BOX 2587
 HOBBS NM, 88241
 Fax To: NONE

Received:	12/20/2022	Sampling Date:	12/20/2022
Reported:	12/27/2022	Sampling Type:	Soil
Project Name:	TACO CAT 27 - 34 FED. COM #24H LEAK	Sampling Condition:	** (See Notes)
Project Number:	NOT GIVEN	Sample Received By:	Tamara Oldaker
Project Location:	OXY - LEA CO., NM		

Sample ID: CF-008-00.0-NA-S (H226022-08)

BTX 8021B		mg/kg		Analyzed By: JH/					
Analyte	Result	Reporting Limit	Analyzed	Method Blank	BS	% Recovery	True Value QC	RPD	Qualifier
Benzene*	<0.050	0.050	12/21/2022	ND	2.04	102	2.00	5.07	
Toluene*	0.105	0.050	12/21/2022	ND	2.20	110	2.00	8.15	
Ethylbenzene*	<0.050	0.050	12/21/2022	ND	2.22	111	2.00	7.29	
Total Xylenes*	<0.150	0.150	12/21/2022	ND	6.70	112	6.00	7.47	
Total BTX	<0.300	0.300	12/21/2022	ND					

Surrogate: 4-Bromofluorobenzene (PID) 109 % 69.9-140

Chloride, SM4500CI-B		mg/kg		Analyzed By: GM						
Analyte	Result	Reporting Limit	Analyzed	Method Blank	BS	% Recovery	True Value QC	RPD	Qualifier	
Chloride	944	16.0	12/21/2022	ND	432	108	400	0.00		

TPH 8015M		mg/kg		Analyzed By: MS					
Analyte	Result	Reporting Limit	Analyzed	Method Blank	BS	% Recovery	True Value QC	RPD	Qualifier
GRO C6-C10*	<10.0	10.0	12/21/2022	ND	174	86.8	200	0.307	
DRO >C10-C28*	<10.0	10.0	12/21/2022	ND	184	92.1	200	3.94	
EXT DRO >C28-C36	<10.0	10.0	12/21/2022	ND					

Surrogate: 1-Chlorooctane 78.5 % 45.3-161

Surrogate: 1-Chlorooctadecane 85.3 % 46.3-178

Cardinal Laboratories

*=Accredited Analyte

PLEASE NOTE: Liability and Damages. Cardinal's liability and client's exclusive remedy for any claim arising, whether based in contract or tort, shall be limited to the amount paid by client for analyses. All claims, including those for negligence and any other cause whatsoever shall be deemed waived unless made in writing and received by Cardinal within thirty (30) days after completion of the applicable service. In no event shall Cardinal be liable for incidental or consequential damages, including, without limitation, business interruptions, loss of use, or loss of profits incurred by client, its subsidiaries, affiliates or successors arising out of or related to the performance of the services hereunder by Cardinal, regardless of whether such claim is based upon any of the above stated reasons or otherwise. Results relate only to the samples identified above. This report shall not be reproduced except in full with written approval of Cardinal Laboratories.

Celey D. Keene, Lab Director/Quality Manager



PHONE (575) 393-2326 ° 101 E. MARLAND ° HOBBS, NM 88240

Analytical Results For:

TRINITY OILFIELD SERVICES & RENTALS, LLC
 DAN DUNKELBERG
 P. O. BOX 2587
 HOBBS NM, 88241
 Fax To: NONE

Received:	12/20/2022	Sampling Date:	12/20/2022
Reported:	12/27/2022	Sampling Type:	Soil
Project Name:	TACO CAT 27 - 34 FED. COM #24H LEAK	Sampling Condition:	** (See Notes)
Project Number:	NOT GIVEN	Sample Received By:	Tamara Oldaker
Project Location:	OXY - LEA CO., NM		

Sample ID: CF-009-00.0-NA-S (H226022-09)

BTEx 8021B		mg/kg		Analyzed By: JH/						
Analyte	Result	Reporting Limit	Analyzed	Method Blank	BS	% Recovery	True Value QC	RPD	Qualifier	
Benzene*	<0.050	0.050	12/21/2022	ND	2.04	102	2.00	5.07		
Toluene*	0.100	0.050	12/21/2022	ND	2.20	110	2.00	8.15		
Ethylbenzene*	<0.050	0.050	12/21/2022	ND	2.22	111	2.00	7.29		
Total Xylenes*	<0.150	0.150	12/21/2022	ND	6.70	112	6.00	7.47		
Total BTEX	<0.300	0.300	12/21/2022	ND						

Surrogate: 4-Bromofluorobenzene (PID) 110 % 69.9-140

Chloride, SM4500Cl-B		mg/kg		Analyzed By: GM						
Analyte	Result	Reporting Limit	Analyzed	Method Blank	BS	% Recovery	True Value QC	RPD	Qualifier	
Chloride	592	16.0	12/21/2022	ND	432	108	400	0.00		

TPH 8015M		mg/kg		Analyzed By: MS					
Analyte	Result	Reporting Limit	Analyzed	Method Blank	BS	% Recovery	True Value QC	RPD	Qualifier
GRO C6-C10*	<10.0	10.0	12/21/2022	ND	174	86.8	200	0.307	
DRO >C10-C28*	<10.0	10.0	12/21/2022	ND	184	92.1	200	3.94	
EXT DRO >C28-C36	<10.0	10.0	12/21/2022	ND					

Surrogate: 1-Chlorooctane 77.1 % 45.3-161

Surrogate: 1-Chlorooctadecane 84.5 % 46.3-178

Cardinal Laboratories

*=Accredited Analyte

PLEASE NOTE: Liability and Damages. Cardinal's liability and client's exclusive remedy for any claim arising, whether based in contract or tort, shall be limited to the amount paid by client for analyses. All claims, including those for negligence and any other cause whatsoever shall be deemed waived unless made in writing and received by Cardinal within thirty (30) days after completion of the applicable service. In no event shall Cardinal be liable for incidental or consequential damages, including, without limitation, business interruptions, loss of use, or loss of profits incurred by client, its subsidiaries, affiliates or successors arising out of or related to the performance of the services hereunder by Cardinal, regardless of whether such claim is based upon any of the above stated reasons or otherwise. Results relate only to the samples identified above. This report shall not be reproduced except in full with written approval of Cardinal Laboratories.

Celey D. Keene, Lab Director/Quality Manager



PHONE (575) 393-2326 ° 101 E. MARLAND ° HOBBS, NM 88240

Analytical Results For:

TRINITY OILFIELD SERVICES & RENTALS, LLC
 DAN DUNKELBERG
 P. O. BOX 2587
 HOBBS NM, 88241
 Fax To: NONE

Received:	12/20/2022	Sampling Date:	12/20/2022
Reported:	12/27/2022	Sampling Type:	Soil
Project Name:	TACO CAT 27 - 34 FED. COM #24H LEAK	Sampling Condition:	** (See Notes)
Project Number:	NOT GIVEN	Sample Received By:	Tamara Oldaker
Project Location:	OXY - LEA CO., NM		

Sample ID: CF-010-00.0-NA-S (H226022-10)

BTEx 8021B		mg/kg		Analyzed By: JH/					
Analyte	Result	Reporting Limit	Analyzed	Method Blank	BS	% Recovery	True Value QC	RPD	Qualifier
Benzene*	<0.050	0.050	12/21/2022	ND	2.04	102	2.00	5.07	
Toluene*	0.092	0.050	12/21/2022	ND	2.20	110	2.00	8.15	
Ethylbenzene*	<0.050	0.050	12/21/2022	ND	2.22	111	2.00	7.29	
Total Xylenes*	<0.150	0.150	12/21/2022	ND	6.70	112	6.00	7.47	
Total BTEX	<0.300	0.300	12/21/2022	ND					

Surrogate: 4-Bromofluorobenzene (PID) 110 % 69.9-140

Chloride, SM4500Cl-B		mg/kg		Analyzed By: GM						
Analyte	Result	Reporting Limit	Analyzed	Method Blank	BS	% Recovery	True Value QC	RPD	Qualifier	
Chloride	736	16.0	12/21/2022	ND	432	108	400	0.00		

TPH 8015M		mg/kg		Analyzed By: MS					
Analyte	Result	Reporting Limit	Analyzed	Method Blank	BS	% Recovery	True Value QC	RPD	Qualifier
GRO C6-C10*	<10.0	10.0	12/21/2022	ND	174	86.8	200	0.307	
DRO >C10-C28*	<10.0	10.0	12/21/2022	ND	184	92.1	200	3.94	
EXT DRO >C28-C36	<10.0	10.0	12/21/2022	ND					

Surrogate: 1-Chlorooctane 83.3 % 45.3-161

Surrogate: 1-Chlorooctadecane 90.0 % 46.3-178

Cardinal Laboratories

*=Accredited Analyte

PLEASE NOTE: Liability and Damages. Cardinal's liability and client's exclusive remedy for any claim arising, whether based in contract or tort, shall be limited to the amount paid by client for analyses. All claims, including those for negligence and any other cause whatsoever shall be deemed waived unless made in writing and received by Cardinal within thirty (30) days after completion of the applicable service. In no event shall Cardinal be liable for incidental or consequential damages, including, without limitation, business interruptions, loss of use, or loss of profits incurred by client, its subsidiaries, affiliates or successors arising out of or related to the performance of the services hereunder by Cardinal, regardless of whether such claim is based upon any of the above stated reasons or otherwise. Results relate only to the samples identified above. This report shall not be reproduced except in full with written approval of Cardinal Laboratories.

Celey D. Keene, Lab Director/Quality Manager



PHONE (575) 393-2326 • 101 E. MARLAND • HOBBS, NM 88240

Analytical Results For:

TRINITY OILFIELD SERVICES & RENTALS, LLC
 DAN DUNKELBERG
 P. O. BOX 2587
 HOBBS NM, 88241
 Fax To: NONE

Received:	12/20/2022	Sampling Date:	12/20/2022
Reported:	12/27/2022	Sampling Type:	Soil
Project Name:	TACO CAT 27 - 34 FED. COM #24H LEAK	Sampling Condition:	** (See Notes)
Project Number:	NOT GIVEN	Sample Received By:	Tamara Oldaker
Project Location:	OXY - LEA CO., NM		

Sample ID: CF-011-00.0-NA-S (H226022-11)

BTEx 8021B		mg/kg		Analyzed By: JH/					
Analyte	Result	Reporting Limit	Analyzed	Method Blank	BS	% Recovery	True Value QC	RPD	Qualifier
Benzene*	<0.050	0.050	12/21/2022	ND	2.04	102	2.00	5.07	
Toluene*	0.079	0.050	12/21/2022	ND	2.20	110	2.00	8.15	
Ethylbenzene*	<0.050	0.050	12/21/2022	ND	2.22	111	2.00	7.29	
Total Xylenes*	<0.150	0.150	12/21/2022	ND	6.70	112	6.00	7.47	
Total BTEX	<0.300	0.300	12/21/2022	ND					

Surrogate: 4-Bromofluorobenzene (PID) 109 % 69.9-140

Chloride, SM4500Cl-B		mg/kg		Analyzed By: GM						
Analyte	Result	Reporting Limit	Analyzed	Method Blank	BS	% Recovery	True Value QC	RPD	Qualifier	
Chloride	1300	16.0	12/21/2022	ND	432	108	400	0.00		

TPH 8015M		mg/kg		Analyzed By: MS					
Analyte	Result	Reporting Limit	Analyzed	Method Blank	BS	% Recovery	True Value QC	RPD	Qualifier
GRO C6-C10*	<10.0	10.0	12/21/2022	ND	174	86.8	200	0.307	
DRO >C10-C28*	<10.0	10.0	12/21/2022	ND	184	92.1	200	3.94	
EXT DRO >C28-C36	<10.0	10.0	12/21/2022	ND					

Surrogate: 1-Chlorooctane 79.3 % 45.3-161

Surrogate: 1-Chlorooctadecane 86.6 % 46.3-178

Cardinal Laboratories

*=Accredited Analyte

PLEASE NOTE: Liability and Damages. Cardinal's liability and client's exclusive remedy for any claim arising, whether based in contract or tort, shall be limited to the amount paid by client for analyses. All claims, including those for negligence and any other cause whatsoever shall be deemed waived unless made in writing and received by Cardinal within thirty (30) days after completion of the applicable service. In no event shall Cardinal be liable for incidental or consequential damages, including, without limitation, business interruptions, loss of use, or loss of profits incurred by client, its subsidiaries, affiliates or successors arising out of or related to the performance of the services hereunder by Cardinal, regardless of whether such claim is based upon any of the above stated reasons or otherwise. Results relate only to the samples identified above. This report shall not be reproduced except in full with written approval of Cardinal Laboratories.

Celey D. Keene, Lab Director/Quality Manager



PHONE (575) 393-2326 ° 101 E. MARLAND ° HOBBS, NM 88240

Analytical Results For:

TRINITY OILFIELD SERVICES & RENTALS, LLC
 DAN DUNKELBERG
 P. O. BOX 2587
 HOBBS NM, 88241
 Fax To: NONE

Received:	12/20/2022	Sampling Date:	12/20/2022
Reported:	12/27/2022	Sampling Type:	Soil
Project Name:	TACO CAT 27 - 34 FED. COM #24H LEAK	Sampling Condition:	** (See Notes)
Project Number:	NOT GIVEN	Sample Received By:	Tamara Oldaker
Project Location:	OXY - LEA CO., NM		

Sample ID: CF-012-00.0-NA-S (H226022-12)

BTEx 8021B		mg/kg		Analyzed By: JH/					
Analyte	Result	Reporting Limit	Analyzed	Method Blank	BS	% Recovery	True Value QC	RPD	Qualifier
Benzene*	<0.050	0.050	12/21/2022	ND	2.04	102	2.00	5.07	
Toluene*	0.105	0.050	12/21/2022	ND	2.20	110	2.00	8.15	
Ethylbenzene*	<0.050	0.050	12/21/2022	ND	2.22	111	2.00	7.29	
Total Xylenes*	<0.150	0.150	12/21/2022	ND	6.70	112	6.00	7.47	
Total BTEX	<0.300	0.300	12/21/2022	ND					

Surrogate: 4-Bromofluorobenzene (PID) 111 % 69.9-140

Chloride, SM4500Cl-B		mg/kg		Analyzed By: GM						
Analyte	Result	Reporting Limit	Analyzed	Method Blank	BS	% Recovery	True Value QC	RPD	Qualifier	
Chloride	1650	16.0	12/21/2022	ND	432	108	400	0.00		

TPH 8015M		mg/kg		Analyzed By: MS					
Analyte	Result	Reporting Limit	Analyzed	Method Blank	BS	% Recovery	True Value QC	RPD	Qualifier
GRO C6-C10*	<10.0	10.0	12/21/2022	ND	174	86.8	200	0.307	
DRO >C10-C28*	<10.0	10.0	12/21/2022	ND	184	92.1	200	3.94	
EXT DRO >C28-C36	<10.0	10.0	12/21/2022	ND					

Surrogate: 1-Chlorooctane 97.6 % 45.3-161

Surrogate: 1-Chlorooctadecane 107 % 46.3-178

Cardinal Laboratories

*=Accredited Analyte

PLEASE NOTE: Liability and Damages. Cardinal's liability and client's exclusive remedy for any claim arising, whether based in contract or tort, shall be limited to the amount paid by client for analyses. All claims, including those for negligence and any other cause whatsoever shall be deemed waived unless made in writing and received by Cardinal within thirty (30) days after completion of the applicable service. In no event shall Cardinal be liable for incidental or consequential damages, including, without limitation, business interruptions, loss of use, or loss of profits incurred by client, its subsidiaries, affiliates or successors arising out of or related to the performance of the services hereunder by Cardinal, regardless of whether such claim is based upon any of the above stated reasons or otherwise. Results relate only to the samples identified above. This report shall not be reproduced except in full with written approval of Cardinal Laboratories.

Celey D. Keene, Lab Director/Quality Manager



PHONE (575) 393-2326 ° 101 E. MARLAND ° HOBBS, NM 88240

Analytical Results For:

TRINITY OILFIELD SERVICES & RENTALS, LLC
 DAN DUNKELBERG
 P. O. BOX 2587
 HOBBS NM, 88241
 Fax To: NONE

Received:	12/20/2022	Sampling Date:	12/20/2022
Reported:	12/27/2022	Sampling Type:	Soil
Project Name:	TACO CAT 27 - 34 FED. COM #24H LEAK	Sampling Condition:	** (See Notes)
Project Number:	NOT GIVEN	Sample Received By:	Tamara Oldaker
Project Location:	OXY - LEA CO., NM		

Sample ID: CF-013-00.0-NA-S (H226022-13)

BTEx 8021B		mg/kg		Analyzed By: JH/						
Analyte	Result	Reporting Limit	Analyzed	Method Blank	BS	% Recovery	True Value QC	RPD	Qualifier	
Benzene*	<0.050	0.050	12/21/2022	ND	2.04	102	2.00	5.07		
Toluene*	0.091	0.050	12/21/2022	ND	2.20	110	2.00	8.15		
Ethylbenzene*	<0.050	0.050	12/21/2022	ND	2.22	111	2.00	7.29		
Total Xylenes*	<0.150	0.150	12/21/2022	ND	6.70	112	6.00	7.47		
Total BTEX	<0.300	0.300	12/21/2022	ND						

Surrogate: 4-Bromofluorobenzene (PID) 111 % 69.9-140

Chloride, SM4500Cl-B		mg/kg		Analyzed By: GM						
Analyte	Result	Reporting Limit	Analyzed	Method Blank	BS	% Recovery	True Value QC	RPD	Qualifier	
Chloride	1220	16.0	12/21/2022	ND	432	108	400	0.00		

TPH 8015M		mg/kg		Analyzed By: MS						
Analyte	Result	Reporting Limit	Analyzed	Method Blank	BS	% Recovery	True Value QC	RPD	Qualifier	
GRO C6-C10*	<10.0	10.0	12/21/2022	ND	174	86.8	200	0.307		
DRO >C10-C28*	54.2	10.0	12/21/2022	ND	184	92.1	200	3.94		
EXT DRO >C28-C36	14.6	10.0	12/21/2022	ND						

Surrogate: 1-Chlorooctane 86.6 % 45.3-161

Surrogate: 1-Chlorooctadecane 97.3 % 46.3-178

Cardinal Laboratories

*=Accredited Analyte

PLEASE NOTE: Liability and Damages. Cardinal's liability and client's exclusive remedy for any claim arising, whether based in contract or tort, shall be limited to the amount paid by client for analyses. All claims, including those for negligence and any other cause whatsoever shall be deemed waived unless made in writing and received by Cardinal within thirty (30) days after completion of the applicable service. In no event shall Cardinal be liable for incidental or consequential damages, including, without limitation, business interruptions, loss of use, or loss of profits incurred by client, its subsidiaries, affiliates or successors arising out of or related to the performance of the services hereunder by Cardinal, regardless of whether such claim is based upon any of the above stated reasons or otherwise. Results relate only to the samples identified above. This report shall not be reproduced except in full with written approval of Cardinal Laboratories.

Celey D. Keene, Lab Director/Quality Manager



PHONE (575) 393-2326 ° 101 E. MARLAND ° HOBBS, NM 88240

Analytical Results For:

TRINITY OILFIELD SERVICES & RENTALS, LLC
 DAN DUNKELBERG
 P. O. BOX 2587
 HOBBS NM, 88241
 Fax To: NONE

Received:	12/20/2022	Sampling Date:	12/20/2022
Reported:	12/27/2022	Sampling Type:	Soil
Project Name:	TACO CAT 27 - 34 FED. COM #24H LEAK	Sampling Condition:	** (See Notes)
Project Number:	NOT GIVEN	Sample Received By:	Tamara Oldaker
Project Location:	OXY - LEA CO., NM		

Sample ID: CF-014-00.0-NA-S (H226022-14)

BTEX 8021B		mg/kg		Analyzed By: JH/						
Analyte	Result	Reporting Limit	Analyzed	Method Blank	BS	% Recovery	True Value QC	RPD	Qualifier	
Benzene*	<0.050	0.050	12/21/2022	ND	2.04	102	2.00	5.07		
Toluene*	<0.050	0.050	12/21/2022	ND	2.20	110	2.00	8.15		
Ethylbenzene*	<0.050	0.050	12/21/2022	ND	2.22	111	2.00	7.29		
Total Xylenes*	<0.150	0.150	12/21/2022	ND	6.70	112	6.00	7.47		
Total BTEX	<0.300	0.300	12/21/2022	ND						

Surrogate: 4-Bromofluorobenzene (PID) 109 % 69.9-140

Chloride, SM4500Cl-B		mg/kg		Analyzed By: GM						
Analyte	Result	Reporting Limit	Analyzed	Method Blank	BS	% Recovery	True Value QC	RPD	Qualifier	
Chloride	96.0	16.0	12/21/2022	ND	432	108	400	0.00		

TPH 8015M		mg/kg		Analyzed By: MS					
Analyte	Result	Reporting Limit	Analyzed	Method Blank	BS	% Recovery	True Value QC	RPD	Qualifier
GRO C6-C10*	<10.0	10.0	12/21/2022	ND	174	86.8	200	0.307	
DRO >C10-C28*	<10.0	10.0	12/21/2022	ND	184	92.1	200	3.94	
EXT DRO >C28-C36	<10.0	10.0	12/21/2022	ND					

Surrogate: 1-Chlorooctane 87.4 % 45.3-161

Surrogate: 1-Chlorooctadecane 92.6 % 46.3-178

Cardinal Laboratories

*=Accredited Analyte

PLEASE NOTE: Liability and Damages. Cardinal's liability and client's exclusive remedy for any claim arising, whether based in contract or tort, shall be limited to the amount paid by client for analyses. All claims, including those for negligence and any other cause whatsoever shall be deemed waived unless made in writing and received by Cardinal within thirty (30) days after completion of the applicable service. In no event shall Cardinal be liable for incidental or consequential damages, including, without limitation, business interruptions, loss of use, or loss of profits incurred by client, its subsidiaries, affiliates or successors arising out of or related to the performance of the services hereunder by Cardinal, regardless of whether such claim is based upon any of the above stated reasons or otherwise. Results relate only to the samples identified above. This report shall not be reproduced except in full with written approval of Cardinal Laboratories.

Celey D. Keene, Lab Director/Quality Manager



PHONE (575) 393-2326 ° 101 E. MARLAND ° HOBBS, NM 88240

Analytical Results For:

TRINITY OILFIELD SERVICES & RENTALS, LLC
 DAN DUNKELBERG
 P. O. BOX 2587
 HOBBS NM, 88241
 Fax To: NONE

Received:	12/20/2022	Sampling Date:	12/20/2022
Reported:	12/27/2022	Sampling Type:	Soil
Project Name:	TACO CAT 27 - 34 FED. COM #24H LEAK	Sampling Condition:	** (See Notes)
Project Number:	NOT GIVEN	Sample Received By:	Tamara Oldaker
Project Location:	OXY - LEA CO., NM		

Sample ID: CF-015-00.0-NA-S (H226022-15)

BTEX 8021B		mg/kg		Analyzed By: JH/						
Analyte	Result	Reporting Limit	Analyzed	Method Blank	BS	% Recovery	True Value QC	RPD	Qualifier	
Benzene*	<0.050	0.050	12/21/2022	ND	2.04	102	2.00	5.07		
Toluene*	<0.050	0.050	12/21/2022	ND	2.20	110	2.00	8.15		
Ethylbenzene*	<0.050	0.050	12/21/2022	ND	2.22	111	2.00	7.29		
Total Xylenes*	<0.150	0.150	12/21/2022	ND	6.70	112	6.00	7.47		
Total BTEX	<0.300	0.300	12/21/2022	ND						

Surrogate: 4-Bromofluorobenzene (PID) 109 % 69.9-140

Chloride, SM4500Cl-B		mg/kg		Analyzed By: GM						
Analyte	Result	Reporting Limit	Analyzed	Method Blank	BS	% Recovery	True Value QC	RPD	Qualifier	
Chloride	576	16.0	12/21/2022	ND	432	108	400	0.00		

TPH 8015M		mg/kg		Analyzed By: MS					
Analyte	Result	Reporting Limit	Analyzed	Method Blank	BS	% Recovery	True Value QC	RPD	Qualifier
GRO C6-C10*	<10.0	10.0	12/21/2022	ND	174	86.8	200	0.307	
DRO >C10-C28*	15.8	10.0	12/21/2022	ND	184	92.1	200	3.94	
EXT DRO >C28-C36	<10.0	10.0	12/21/2022	ND					

Surrogate: 1-Chlorooctane 78.2 % 45.3-161

Surrogate: 1-Chlorooctadecane 83.3 % 46.3-178

Cardinal Laboratories

*=Accredited Analyte

PLEASE NOTE: Liability and Damages. Cardinal's liability and client's exclusive remedy for any claim arising, whether based in contract or tort, shall be limited to the amount paid by client for analyses. All claims, including those for negligence and any other cause whatsoever shall be deemed waived unless made in writing and received by Cardinal within thirty (30) days after completion of the applicable service. In no event shall Cardinal be liable for incidental or consequential damages, including, without limitation, business interruptions, loss of use, or loss of profits incurred by client, its subsidiaries, affiliates or successors arising out of or related to the performance of the services hereunder by Cardinal, regardless of whether such claim is based upon any of the above stated reasons or otherwise. Results relate only to the samples identified above. This report shall not be reproduced except in full with written approval of Cardinal Laboratories.

Celey D. Keene, Lab Director/Quality Manager



PHONE (575) 393-2326 ° 101 E. MARLAND ° HOBBS, NM 88240

Notes and Definitions

ND	Analyte NOT DETECTED at or above the reporting limit
RPD	Relative Percent Difference
**	Samples not received at proper temperature of 6°C or below.
***	Insufficient time to reach temperature.
-	Chloride by SM4500Cl-B does not require samples be received at or below 6°C Samples reported on an as received basis (wet) unless otherwise noted on report

Cardinal Laboratories

*=Accredited Analyte

PLEASE NOTE: Liability and Damages. Cardinal's liability and client's exclusive remedy for any claim arising, whether based in contract or tort, shall be limited to the amount paid by client for analyses. All claims, including those for negligence and any other cause whatsoever shall be deemed waived unless made in writing and received by Cardinal within thirty (30) days after completion of the applicable service. In no event shall Cardinal be liable for incidental or consequential damages, including, without limitation, business interruptions, loss of use, or loss of profits incurred by client, its subsidiaries, affiliates or successors arising out of or related to the performance of the services hereunder by Cardinal, regardless of whether such claim is based upon any of the above stated reasons or otherwise. Results relate only to the samples identified above. This report shall not be reproduced except in full with written approval of Cardinal Laboratories.

A handwritten signature in black ink, appearing to read "Celey D. Keene".

Celey D. Keene, Lab Director/Quality Manager

		101 East Marland, Hobbs, NM 88240 (575) 393-2326 FAX (575) 393-2476		CHAIN-OF-CUSTODY AND ANALYSIS REQUEST	
Company Name: Trinity Oilfield Services				BILL TO	
Project Manager: Dan Dunkelberg				P.O. #:	
Address: 8426 N Dal Paso				Company: OXY USA, Inc.	
City: Hobbs				Attn: Wade Dittich	
State: NM Zip: 88241				Address:	
Phone #:				City:	
Fax #:				State:	
Project #:				Zip:	
Project Name: Taco Cat 27-34 #24H leak #2				Project Owner: (see below)	
Project Location: Lea Co., NM				dan@trinityoilfieldservices.com	
Sample Name: XT				Phone #:	
FOR LAB USE ONLY				Fax #:	
Lab I.D.		Sample I.D.		DATE	
11220023		(G)RAB OR (C)OMP.		TIME	
1		CF-001-00.0-NA-S		X	
2		CF-002-00.0-NA-S		X	
3		CF-003-00.0-NA-S		X	
4		CF-004-00.0-NA-S		X	
5		CF-005-00.0-NA-S		X	
6		CF-006-00.0-NA-S		X	
7		CF-007-00.0-NA-S		X	
8		CF-008-00.0-NA-S		X	
9		CF-009-00.0-NA-S		X	
10		CF-010-00.0-NA-S		X	
11		CF-011-00.0-NA-S		X	
12		CF-012-00.0-NA-S		X	
13		CF-013-00.0-NA-S		X	
14		CF-014-00.0-NA-S		X	
15		CF-015-00.0-NA-S		X	
16		CF-016-00.0-NA-S		X	
17		CF-017-00.0-NA-S		X	
18		CF-018-00.0-NA-S		X	
19		CF-019-00.0-NA-S		X	
20		CF-020-00.0-NA-S		X	
21		CF-021-00.0-NA-S		X	
22		CF-022-00.0-NA-S		X	
23		CF-023-00.0-NA-S		X	
24		CF-024-00.0-NA-S		X	
25		CF-025-00.0-NA-S		X	
26		CF-026-00.0-NA-S		X	
27		CF-027-00.0-NA-S		X	
28		CF-028-00.0-NA-S		X	
29		CF-029-00.0-NA-S		X	
30		CF-030-00.0-NA-S		X	
31		CF-031-00.0-NA-S		X	
32		CF-032-00.0-NA-S		X	
33		CF-033-00.0-NA-S		X	
34		CF-034-00.0-NA-S		X	
35		CF-035-00.0-NA-S		X	
36		CF-036-00.0-NA-S		X	
37		CF-037-00.0-NA-S		X	
38		CF-038-00.0-NA-S		X	
39		CF-039-00.0-NA-S		X	
40		CF-040-00.0-NA-S		X	
41		CF-041-00.0-NA-S		X	
42		CF-042-00.0-NA-S		X	
43		CF-043-00.0-NA-S		X	
44		CF-044-00.0-NA-S		X	
45		CF-045-00.0-NA-S		X	
46		CF-046-00.0-NA-S		X	
47		CF-047-00.0-NA-S		X	
48		CF-048-00.0-NA-S		X	
49		CF-049-00.0-NA-S		X	
50		CF-050-00.0-NA-S		X	
51		CF-051-00.0-NA-S		X	
52		CF-052-00.0-NA-S		X	
53		CF-053-00.0-NA-S		X	
54		CF-054-00.0-NA-S		X	
55		CF-055-00.0-NA-S		X	
56		CF-056-00.0-NA-S		X	
57		CF-057-00.0-NA-S		X	
58		CF-058-00.0-NA-S		X	
59		CF-059-00.0-NA-S		X	
60		CF-060-00.0-NA-S		X	
61		CF-061-00.0-NA-S		X	
62		CF-062-00.0-NA-S		X	
63		CF-063-00.0-NA-S		X	
64		CF-064-00.0-NA-S		X	
65		CF-065-00.0-NA-S		X	
66		CF-066-00.0-NA-S		X	
67		CF-067-00.0-NA-S		X	
68		CF-068-00.0-NA-S		X	
69		CF-069-00.0-NA-S		X	
70		CF-070-00.0-NA-S		X	
71		CF-071-00.0-NA-S		X	
72		CF-072-00.0-NA-S		X	
73		CF-073-00.0-NA-S		X	
74		CF-074-00.0-NA-S		X	
75		CF-075-00.0-NA-S		X	
76		CF-076-00.0-NA-S		X	
77		CF-077-00.0-NA-S		X	
78		CF-078-00.0-NA-S		X	
79		CF-079-00.0-NA-S		X	
80		CF-080-00.0-NA-S		X	
81		CF-081-00.0-NA-S		X	
82		CF-082-00.0-NA-S		X	
83		CF-083-00.0-NA-S		X	
84		CF-084-00.0-NA-S		X	
85		CF-085-00.0-NA-S		X	
86		CF-086-00.0-NA-S		X	
87		CF-087-00.0-NA-S		X	
88		CF-088-00.0-NA-S		X	
89		CF-089-00.0-NA-S		X	
90		CF-090-00.0-NA-S		X	
91		CF-091-00.0-NA-S		X	
92		CF-092-00.0-NA-S		X	
93		CF-093-00.0-NA-S		X	
94		CF-094-00.0-NA-S		X	
95		CF-095-00.0-NA-S		X	
96		CF-096-00.0-NA-S		X	
97		CF-097-00.0-NA-S		X	
98		CF-098-00.0-NA-S		X	
99		CF-099-00.0-NA-S		X	
100		CF-100-00.0-NA-S		X	
101		CF-101-00.0-NA-S		X	
102		CF-102-00.0-NA-S		X	
103		CF-103-00.0-NA-S		X	
104		CF-104-00.0-NA-S		X	
105		CF-105-00.0-NA-S		X	
106		CF-106-00.0-NA-S		X	
107		CF-107-00.0-NA-S		X	
108		CF-108-00.0-NA-S		X	
109		CF-109-00.0-NA-S		X	
110		CF-110-00.0-NA-S		X	
111		CF-111-00.0-NA-S		X	
112		CF-112-00.0-NA-S		X	
113		CF-113-00.0-NA-S		X	
114		CF-114-00.0-NA-S		X	
115		CF-115-00.0-NA-S		X	
116		CF-116-00.0-NA-S		X	
117		CF-117-00.0-NA-S		X	
118		CF-118-00.0-NA-S		X	
119		CF-119-00.0-NA-S		X	
120		CF-120-00.0-NA-S		X	
121		CF-121-00.0-NA-S		X	
122		CF-122-00.0-NA-S		X	
123		CF-123-00.0-NA-S		X	
124		CF-124-00.0-NA-S		X	
125		CF-125-00.0-NA-S		X	
126		CF-126-00.0-NA-S		X	
127		CF-127-00.0-NA-S		X	
128		CF-128-00.0-NA-S		X	
129		CF-129-00.0-NA-S		X	
130		CF-130-00.0-NA-S		X	
131		CF-131-00.0-NA-S		X	
132		CF-132-00.0-NA-S		X	
133		CF-133-00.0-NA-S		X	
134		CF-134-00.0-NA-S		X	
135		CF-135-00.0-NA-S		X	
136		CF-136-00.0-NA-S		X	
137		CF-137-00.0-NA-S		X	
138		CF-138-00.0-NA-S		X	
139		CF-139-00.0-NA-S		X	
140		CF-140-00.0-NA-S		X	
141		CF-141-00.0-NA-S		X	
142		CF-142-00.0-NA-S		X	
143		CF-143-00.0-NA-S		X	
144		CF-144-00.0-NA-S		X	
145		CF-145-00.0-NA-S		X	
146		CF-146-00.0-NA-S		X	
147		CF-147-00.0-NA-S		X	
148		CF-148-00.0-NA-S		X	
149		CF-149-00.0-NA-S		X	
150		CF-150-00.0-NA-S		X	
151		CF-151-00.0-NA-S		X	
152		CF-152-00.0-NA-S		X	
153		CF-153-00.0-NA-S		X	
154		CF-154-00.0-NA-S		X	
155		CF-155-00.0-NA-S		X	
156		CF-156-00.0-NA-S		X	
157		CF-157-00.0-NA-S		X	
158		CF-158-00.0-NA-S		X	
159		CF-159-00.0-NA-S		X	
160		CF-160-00.0-NA-S		X	
161		CF-161-00.0-NA-S		X	
162		CF-162-00.0-NA-S		X	
163		CF-163-00.0-NA-S		X	
164		CF-164-00.0-NA-S		X	
165		CF-165-00.0-NA-S		X	
166		CF-166-00.0-NA-S		X	
167		CF-167-00.0-NA-S		X	
168		CF-168-00.0-NA-S		X	
169		CF-169-00.0-NA-S		X	
170		CF-170-00.0-NA-S		X	
171		CF-171-00.0-NA-S		X	
172		CF-172-00.0-NA-S		X	
173		CF-173-00.0-NA-S		X	
174		CF-174-00.0-NA-S		X	
175		CF-175-00.0-NA-S		X	
176		CF-176-00.0-NA-S		X	
177		CF-177-00.0-NA-S		X	
178		CF-178-00.0-NA-S		X	
179		CF-179-00.0-NA-S		X	
180		CF-180-00.0-NA-S		X	
181		CF-181-00.0-NA-S		X	
182		CF-182-00.0-NA-S		X	
183		CF-183-00.0-NA-S		X	
184		CF-184-00.0-NA-S		X	
185		CF-185-00.0-NA-S		X	
186		CF-186-00.0-NA-S		X	
187		CF-187-00.0-NA-S		X	
188		CF-188-00.0-NA-S		X	
189		CF-189-00.0-NA-S		X	
190		CF-190-00.0-NA-S		X	
191		CF-191-00.0-NA-S		X	
192		CF-192-00.0-NA-S		X	
193		CF-193-00.0-NA-S		X	
194		CF-194-00.0-NA-S		X	
195		CF-195-00.0-NA-S		X	
196		CF-196-00.0-NA-S		X	
197		CF-197-00.0-NA-S		X	
198		CF-198-00.0-NA-S		X	
199		CF-199-00.0-NA-S		X	
200		CF-200-00.0-NA-S		X	
201		CF-201-00.0-NA-S		X	
202		CF-202-00.0-NA-S		X	
203		CF-203-00.0-NA-S		X	
204		CF-204-00.0-NA-S		X	
205		CF-205-00.0-NA-S		X	
206		CF-206-00.0-NA-S		X	
207		CF-207-00.0-NA-S		X	
208		CF-208-00.0-NA-S		X	
209		CF-209-00.0-NA-S		X	
210		CF-210-00.0-NA-S		X	
211		CF-211-00.0-NA-S		X	
212		CF-212-00.0-NA-S		X	
213		CF-213-00.0-NA-S		X	
214		CF-214-00.0-NA-S		X	
215		CF-215-00.0-NA-S		X	
216		CF-216-00.0-NA-S		X	
217		CF-217-00.0-NA-S		X	
218		CF-218-00.0-NA-S		X	
219		CF-219-00.0-NA-S		X	
220		CF-220-00.0-NA-S		X	
221		CF-221-00.0-NA-S		X	
222		CF-222-00.0-NA-S		X	
223		CF-223-00.0-NA-S		X	
224		CF-224-00.0-NA-S		X	
225		CF-225-00.0-NA-S		X	
226		CF-226-00.0-NA-S		X	
227		CF-227-00.0-NA-S		X	
228		CF-228-00.0-NA-S		X	
229		CF-229-00.0-NA-S		X	
230		CF-230-00.0-NA-S		X	
231		CF-231-00.0-NA-S		X	
232		CF-232-00.0-NA-S		X	
233		CF-233-00.0-NA-S		X	
234		CF-234-00.0-NA-S		X	
235		CF-235-00.0-NA-S		X	
236		CF-236-00.0-NA-S		X	
237		CF-237-00.0-NA-S		X	
238		CF-238-00.0-NA-S		X	
239		CF-239-00.0-NA-S		X	
240		CF-240-00.0-NA-S		X	
241		CF-241-00.0-NA-S		X	
242		CF-242-00.0-NA-S		X	
243		CF-243-00.0-NA-S		X	
244		CF-244-00.0-NA-S		X	
245		CF-245-00.0-NA-S		X	
246		CF-246-00.0-NA-S		X	
247		CF-247-00.0-NA-S		X	
248		CF-248-00.0-NA-S		X	
249		CF-249-00.0-NA-S		X	
250		CF-250-00.0-NA-S		X	
251		CF-251-00.0-NA-S		X	
252		CF-252-00.0-NA-S		X	
253		CF-253-00.0-NA-S		X	
254		CF-254-00.0-NA-S		X	
255		CF-255-00.0-NA-S		X	
256		CF-256-00.0-NA-S		X	
257		CF-257-00.0-NA-S		X	
258		CF-258-00.0-NA-S		X	
259		CF-259-00.0-NA-S		X	
260		CF-260-00.0-NA-S		X	
261		CF-261-00.0-NA-S		X	
262		CF-262-00.0-NA-S		X	
263					

Page 19 of 19



PHONE (575) 393-2326 ° 101 E. MARLAND ° HOBBS, NM 88240

December 30, 2022

DAN DUNKELBERG

TRINITY OILFIELD SERVICES & RENTALS, LLC

P. O. BOX 2587

HOBBS, NM 88241

RE: TACO CAT 27 - 34 FED. COM #24H LEAK #2

Enclosed are the results of analyses for samples received by the laboratory on 12/27/22 14:56.

Cardinal Laboratories is accredited through Texas NELAP under certificate number T104704398-22-15. Accreditation applies to drinking water, non-potable water and solid and chemical materials. All accredited analytes are denoted by an asterisk (*). For a complete list of accredited analytes and matrices visit the TCEQ website at www.tceq.texas.gov/field/qa/lab_accred_certif.html.

Cardinal Laboratories is accredited through the State of Colorado Department of Public Health and Environment for:

Method EPA 552.2	Haloacetic Acids (HAA-5)
Method EPA 524.2	Total Trihalomethanes (TTHM)
Method EPA 524.4	Regulated VOCs (V1, V2, V3)

Accreditation applies to public drinking water matrices.

This report meets NELAP requirements and is made up of a cover page, analytical results, and a copy of the original chain-of-custody. If you have any questions concerning this report, please feel free to contact me.

Sincerely,

A handwritten signature in black ink that reads "Celey D. Keene". The signature is written in a cursive, flowing style.

Celey D. Keene

Lab Director/Quality Manager



PHONE (575) 393-2326 ° 101 E. MARLAND ° HOBBS, NM 88240

Analytical Results For:

TRINITY OILFIELD SERVICES & RENTALS, LLC
 DAN DUNKELBERG
 P. O. BOX 2587
 HOBBS NM, 88241
 Fax To: NONE

Received:	12/27/2022	Sampling Date:	12/26/2022
Reported:	12/30/2022	Sampling Type:	Soil
Project Name:	TACO CAT 27 - 34 FED. COM #24H LEAK	Sampling Condition:	Cool & Intact
Project Number:	NOT GIVEN	Sample Received By:	Shalyn Rodriguez
Project Location:	OXY - LEA CO., NM		

Sample ID: CF-016-00.0-NA-S (H226078-01)

BTEX 8021B		mg/kg		Analyzed By: JH					
Analyte	Result	Reporting Limit	Analyzed	Method Blank	BS	% Recovery	True Value QC	RPD	Qualifier
Benzene*	<0.050	0.050	12/28/2022	ND	2.03	101	2.00	2.78	
Toluene*	<0.050	0.050	12/28/2022	ND	2.17	109	2.00	1.56	
Ethylbenzene*	<0.050	0.050	12/28/2022	ND	2.11	106	2.00	0.661	
Total Xylenes*	<0.150	0.150	12/28/2022	ND	6.47	108	6.00	0.482	
Total BTEX	<0.300	0.300	12/28/2022	ND					

Surrogate: 4-Bromofluorobenzene (PID) 105 % 69.9-140

Chloride, SM4500Cl-B		mg/kg		Analyzed By: AC					
Analyte	Result	Reporting Limit	Analyzed	Method Blank	BS	% Recovery	True Value QC	RPD	Qualifier
Chloride	3520	16.0	12/28/2022	ND	432	108	400	0.00	

TPH 8015M		mg/kg		Analyzed By: MS					
Analyte	Result	Reporting Limit	Analyzed	Method Blank	BS	% Recovery	True Value QC	RPD	Qualifier
GRO C6-C10*	<10.0	10.0	12/28/2022	ND	203	102	200	0.0315	
DRO >C10-C28*	21.5	10.0	12/28/2022	ND	217	108	200	0.512	
EXT DRO >C28-C36	<10.0	10.0	12/28/2022	ND					

Surrogate: 1-Chlorooctane 108 % 45.3-161

Surrogate: 1-Chlorooctadecane 114 % 46.3-178

Cardinal Laboratories

*=Accredited Analyte

PLEASE NOTE: Liability and Damages. Cardinal's liability and client's exclusive remedy for any claim arising, whether based in contract or tort, shall be limited to the amount paid by client for analyses. All claims, including those for negligence and any other cause whatsoever shall be deemed waived unless made in writing and received by Cardinal within thirty (30) days after completion of the applicable service. In no event shall Cardinal be liable for incidental or consequential damages, including, without limitation, business interruptions, loss of use, or loss of profits incurred by client, its subsidiaries, affiliates or successors arising out of or related to the performance of the services hereunder by Cardinal, regardless of whether such claim is based upon any of the above stated reasons or otherwise. Results relate only to the samples identified above. This report shall not be reproduced except in full with written approval of Cardinal Laboratories.

Celey D. Keene, Lab Director/Quality Manager



PHONE (575) 393-2326 ° 101 E. MARLAND ° HOBBS, NM 88240

Analytical Results For:

TRINITY OILFIELD SERVICES & RENTALS, LLC
 DAN DUNKELBERG
 P. O. BOX 2587
 HOBBS NM, 88241
 Fax To: NONE

Received:	12/27/2022	Sampling Date:	12/26/2022
Reported:	12/30/2022	Sampling Type:	Soil
Project Name:	TACO CAT 27 - 34 FED. COM #24H LEAK	Sampling Condition:	Cool & Intact
Project Number:	NOT GIVEN	Sample Received By:	Shalyn Rodriguez
Project Location:	OXY - LEA CO., NM		

Sample ID: CF-017-00.0-NA-S (H226078-02)

BTEx 8021B		mg/kg		Analyzed By: JH						
Analyte	Result	Reporting Limit	Analyzed	Method Blank	BS	% Recovery	True Value QC	RPD	Qualifier	
Benzene*	<0.050	0.050	12/28/2022	ND	2.03	101	2.00	2.78		
Toluene*	<0.050	0.050	12/28/2022	ND	2.17	109	2.00	1.56		
Ethylbenzene*	<0.050	0.050	12/28/2022	ND	2.11	106	2.00	0.661		
Total Xylenes*	<0.150	0.150	12/28/2022	ND	6.47	108	6.00	0.482		
Total BTEx	<0.300	0.300	12/28/2022	ND						

Surrogate: 4-Bromofluorobenzene (PID) 105 % 69.9-140

Chloride, SM4500CI-B		mg/kg		Analyzed By: AC						
Analyte	Result	Reporting Limit	Analyzed	Method Blank	BS	% Recovery	True Value QC	RPD	Qualifier	
Chloride	1740	16.0	12/28/2022	ND	432	108	400	0.00		

TPH 8015M		mg/kg		Analyzed By: MS					
Analyte	Result	Reporting Limit	Analyzed	Method Blank	BS	% Recovery	True Value QC	RPD	Qualifier
GRO C6-C10*	<10.0	10.0	12/28/2022	ND	203	102	200	0.0315	
DRO >C10-C28*	<10.0	10.0	12/28/2022	ND	217	108	200	0.512	
EXT DRO >C28-C36	<10.0	10.0	12/28/2022	ND					

Surrogate: 1-Chlorooctane 113 % 45.3-161

Surrogate: 1-Chlorooctadecane 118 % 46.3-178

Cardinal Laboratories

*=Accredited Analyte

PLEASE NOTE: Liability and Damages. Cardinal's liability and client's exclusive remedy for any claim arising, whether based in contract or tort, shall be limited to the amount paid by client for analyses. All claims, including those for negligence and any other cause whatsoever shall be deemed waived unless made in writing and received by Cardinal within thirty (30) days after completion of the applicable service. In no event shall Cardinal be liable for incidental or consequential damages, including, without limitation, business interruptions, loss of use, or loss of profits incurred by client, its subsidiaries, affiliates or successors arising out of or related to the performance of the services hereunder by Cardinal, regardless of whether such claim is based upon any of the above stated reasons or otherwise. Results relate only to the samples identified above. This report shall not be reproduced except in full with written approval of Cardinal Laboratories.

Celey D. Keene, Lab Director/Quality Manager



PHONE (575) 393-2326 • 101 E. MARLAND • HOBBS, NM 88240

Analytical Results For:

TRINITY OILFIELD SERVICES & RENTALS, LLC
 DAN DUNKELBERG
 P. O. BOX 2587
 HOBBS NM, 88241
 Fax To: NONE

Received:	12/27/2022	Sampling Date:	12/26/2022
Reported:	12/30/2022	Sampling Type:	Soil
Project Name:	TACO CAT 27 - 34 FED. COM #24H LEAK	Sampling Condition:	Cool & Intact
Project Number:	NOT GIVEN	Sample Received By:	Shalyn Rodriguez
Project Location:	OXY - LEA CO., NM		

Sample ID: CF-018-00.0-NA-S (H226078-03)

BTEx 8021B		mg/kg		Analyzed By: JH						
Analyte	Result	Reporting Limit	Analyzed	Method Blank	BS	% Recovery	True Value QC	RPD	Qualifier	
Benzene*	<0.050	0.050	12/28/2022	ND	2.03	101	2.00	2.78		
Toluene*	<0.050	0.050	12/28/2022	ND	2.17	109	2.00	1.56		
Ethylbenzene*	<0.050	0.050	12/28/2022	ND	2.11	106	2.00	0.661		
Total Xylenes*	<0.150	0.150	12/28/2022	ND	6.47	108	6.00	0.482		
Total BTEx	<0.300	0.300	12/28/2022	ND						

Surrogate: 4-Bromofluorobenzene (PID) 105 % 69.9-140

Chloride, SM4500Cl-B		mg/kg		Analyzed By: AC						
Analyte	Result	Reporting Limit	Analyzed	Method Blank	BS	% Recovery	True Value QC	RPD	Qualifier	
Chloride	1880	16.0	12/28/2022	ND	432	108	400	0.00		

TPH 8015M		mg/kg		Analyzed By: MS					
Analyte	Result	Reporting Limit	Analyzed	Method Blank	BS	% Recovery	True Value QC	RPD	Qualifier
GRO C6-C10*	<10.0	10.0	12/28/2022	ND	203	102	200	0.0315	
DRO >C10-C28*	57.3	10.0	12/28/2022	ND	217	108	200	0.512	
EXT DRO >C28-C36	21.4	10.0	12/28/2022	ND					

Surrogate: 1-Chlorooctane 107 % 45.3-161

Surrogate: 1-Chlorooctadecane 114 % 46.3-178

Cardinal Laboratories

*=Accredited Analyte

PLEASE NOTE: Liability and Damages. Cardinal's liability and client's exclusive remedy for any claim arising, whether based in contract or tort, shall be limited to the amount paid by client for analyses. All claims, including those for negligence and any other cause whatsoever shall be deemed waived unless made in writing and received by Cardinal within thirty (30) days after completion of the applicable service. In no event shall Cardinal be liable for incidental or consequential damages, including, without limitation, business interruptions, loss of use, or loss of profits incurred by client, its subsidiaries, affiliates or successors arising out of or related to the performance of the services hereunder by Cardinal, regardless of whether such claim is based upon any of the above stated reasons or otherwise. Results relate only to the samples identified above. This report shall not be reproduced except in full with written approval of Cardinal Laboratories.

Celey D. Keene, Lab Director/Quality Manager



PHONE (575) 393-2326 • 101 E. MARLAND • HOBBS, NM 88240

Analytical Results For:

TRINITY OILFIELD SERVICES & RENTALS, LLC
 DAN DUNKELBERG
 P. O. BOX 2587
 HOBBS NM, 88241
 Fax To: NONE

Received:	12/27/2022	Sampling Date:	12/26/2022
Reported:	12/30/2022	Sampling Type:	Soil
Project Name:	TACO CAT 27 - 34 FED. COM #24H LEAK	Sampling Condition:	Cool & Intact
Project Number:	NOT GIVEN	Sample Received By:	Shalyn Rodriguez
Project Location:	OXY - LEA CO., NM		

Sample ID: CF-019-00.0-NA-S (H226078-04)

BTX 8021B		mg/kg		Analyzed By: JH						
Analyte	Result	Reporting Limit	Analyzed	Method Blank	BS	% Recovery	True Value QC	RPD	Qualifier	
Benzene*	<0.050	0.050	12/28/2022	ND	2.03	101	2.00	2.78		
Toluene*	<0.050	0.050	12/28/2022	ND	2.17	109	2.00	1.56		
Ethylbenzene*	<0.050	0.050	12/28/2022	ND	2.11	106	2.00	0.661		
Total Xylenes*	<0.150	0.150	12/28/2022	ND	6.47	108	6.00	0.482		
Total BTX	<0.300	0.300	12/28/2022	ND						

Surrogate: 4-Bromofluorobenzene (PID) 106 % 69.9-140

Chloride, SM4500Cl-B		mg/kg		Analyzed By: AC						
Analyte	Result	Reporting Limit	Analyzed	Method Blank	BS	% Recovery	True Value QC	RPD	Qualifier	
Chloride	3120	16.0	12/28/2022	ND	432	108	400	0.00		

TPH 8015M		mg/kg		Analyzed By: MS					
Analyte	Result	Reporting Limit	Analyzed	Method Blank	BS	% Recovery	True Value QC	RPD	Qualifier
GRO C6-C10*	<10.0	10.0	12/28/2022	ND	203	102	200	0.0315	
DRO >C10-C28*	247	10.0	12/28/2022	ND	217	108	200	0.512	
EXT DRO >C28-C36	89.3	10.0	12/28/2022	ND					

Surrogate: 1-Chlorooctane 101 % 45.3-161

Surrogate: 1-Chlorooctadecane 108 % 46.3-178

Cardinal Laboratories

*=Accredited Analyte

PLEASE NOTE: Liability and Damages. Cardinal's liability and client's exclusive remedy for any claim arising, whether based in contract or tort, shall be limited to the amount paid by client for analyses. All claims, including those for negligence and any other cause whatsoever shall be deemed waived unless made in writing and received by Cardinal within thirty (30) days after completion of the applicable service. In no event shall Cardinal be liable for incidental or consequential damages, including, without limitation, business interruptions, loss of use, or loss of profits incurred by client, its subsidiaries, affiliates or successors arising out of or related to the performance of the services hereunder by Cardinal, regardless of whether such claim is based upon any of the above stated reasons or otherwise. Results relate only to the samples identified above. This report shall not be reproduced except in full with written approval of Cardinal Laboratories.

Celey D. Keene, Lab Director/Quality Manager



PHONE (575) 393-2326 • 101 E. MARLAND • HOBBS, NM 88240

Analytical Results For:

TRINITY OILFIELD SERVICES & RENTALS, LLC
 DAN DUNKELBERG
 P. O. BOX 2587
 HOBBS NM, 88241
 Fax To: NONE

Received:	12/27/2022	Sampling Date:	12/26/2022
Reported:	12/30/2022	Sampling Type:	Soil
Project Name:	TACO CAT 27 - 34 FED. COM #24H LEAK	Sampling Condition:	Cool & Intact
Project Number:	NOT GIVEN	Sample Received By:	Shalyn Rodriguez
Project Location:	OXY - LEA CO., NM		

Sample ID: CF-020-00.0-NA-S (H226078-05)

BTX 8021B		mg/kg		Analyzed By: JH						
Analyte	Result	Reporting Limit	Analyzed	Method Blank	BS	% Recovery	True Value QC	RPD	Qualifier	
Benzene*	<0.050	0.050	12/28/2022	ND	2.03	101	2.00	2.78		
Toluene*	<0.050	0.050	12/28/2022	ND	2.17	109	2.00	1.56		
Ethylbenzene*	<0.050	0.050	12/28/2022	ND	2.11	106	2.00	0.661		
Total Xylenes*	<0.150	0.150	12/28/2022	ND	6.47	108	6.00	0.482		
Total BTX	<0.300	0.300	12/28/2022	ND						

Surrogate: 4-Bromofluorobenzene (PID) 102 % 69.9-140

Chloride, SM4500Cl-B		mg/kg		Analyzed By: AC						
Analyte	Result	Reporting Limit	Analyzed	Method Blank	BS	% Recovery	True Value QC	RPD	Qualifier	
Chloride	5600	16.0	12/28/2022	ND	432	108	400	0.00		

TPH 8015M		mg/kg		Analyzed By: MS					
Analyte	Result	Reporting Limit	Analyzed	Method Blank	BS	% Recovery	True Value QC	RPD	Qualifier
GRO C6-C10*	<10.0	10.0	12/28/2022	ND	203	102	200	0.0315	
DRO >C10-C28*	181	10.0	12/28/2022	ND	217	108	200	0.512	
EXT DRO >C28-C36	51.4	10.0	12/28/2022	ND					

Surrogate: 1-Chlorooctane 102 % 45.3-161

Surrogate: 1-Chlorooctadecane 116 % 46.3-178

Cardinal Laboratories

*=Accredited Analyte

PLEASE NOTE: Liability and Damages. Cardinal's liability and client's exclusive remedy for any claim arising, whether based in contract or tort, shall be limited to the amount paid by client for analyses. All claims, including those for negligence and any other cause whatsoever shall be deemed waived unless made in writing and received by Cardinal within thirty (30) days after completion of the applicable service. In no event shall Cardinal be liable for incidental or consequential damages, including, without limitation, business interruptions, loss of use, or loss of profits incurred by client, its subsidiaries, affiliates or successors arising out of or related to the performance of the services hereunder by Cardinal, regardless of whether such claim is based upon any of the above stated reasons or otherwise. Results relate only to the samples identified above. This report shall not be reproduced except in full with written approval of Cardinal Laboratories.

Celey D. Keene, Lab Director/Quality Manager



PHONE (575) 393-2326 • 101 E. MARLAND • HOBBS, NM 88240

Analytical Results For:

TRINITY OILFIELD SERVICES & RENTALS, LLC
 DAN DUNKELBERG
 P. O. BOX 2587
 HOBBS NM, 88241
 Fax To: NONE

Received:	12/27/2022	Sampling Date:	12/26/2022
Reported:	12/30/2022	Sampling Type:	Soil
Project Name:	TACO CAT 27 - 34 FED. COM #24H LEAK	Sampling Condition:	Cool & Intact
Project Number:	NOT GIVEN	Sample Received By:	Shalyn Rodriguez
Project Location:	OXY - LEA CO., NM		

Sample ID: CF-021-00.0-NA-S (H226078-06)

BTX 8021B		mg/kg		Analyzed By: JH					
Analyte	Result	Reporting Limit	Analyzed	Method Blank	BS	% Recovery	True Value QC	RPD	Qualifier
Benzene*	<0.050	0.050	12/28/2022	ND	2.03	101	2.00	2.78	
Toluene*	<0.050	0.050	12/28/2022	ND	2.17	109	2.00	1.56	
Ethylbenzene*	<0.050	0.050	12/28/2022	ND	2.11	106	2.00	0.661	
Total Xylenes*	<0.150	0.150	12/28/2022	ND	6.47	108	6.00	0.482	
Total BTX	<0.300	0.300	12/28/2022	ND					

Surrogate: 4-Bromofluorobenzene (PID) 106 % 69.9-140

Chloride, SM4500Cl-B		mg/kg		Analyzed By: AC						
Analyte	Result	Reporting Limit	Analyzed	Method Blank	BS	% Recovery	True Value QC	RPD	Qualifier	
Chloride	2400	16.0	12/28/2022	ND	432	108	400	0.00		

TPH 8015M		mg/kg		Analyzed By: MS					
Analyte	Result	Reporting Limit	Analyzed	Method Blank	BS	% Recovery	True Value QC	RPD	Qualifier
GRO C6-C10*	<10.0	10.0	12/28/2022	ND	203	102	200	0.0315	
DRO >C10-C28*	256	10.0	12/28/2022	ND	217	108	200	0.512	
EXT DRO >C28-C36	76.2	10.0	12/28/2022	ND					

Surrogate: 1-Chlorooctane 100 % 45.3-161

Surrogate: 1-Chlorooctadecane 112 % 46.3-178

Cardinal Laboratories

*=Accredited Analyte

PLEASE NOTE: Liability and Damages. Cardinal's liability and client's exclusive remedy for any claim arising, whether based in contract or tort, shall be limited to the amount paid by client for analyses. All claims, including those for negligence and any other cause whatsoever shall be deemed waived unless made in writing and received by Cardinal within thirty (30) days after completion of the applicable service. In no event shall Cardinal be liable for incidental or consequential damages, including, without limitation, business interruptions, loss of use, or loss of profits incurred by client, its subsidiaries, affiliates or successors arising out of or related to the performance of the services hereunder by Cardinal, regardless of whether such claim is based upon any of the above stated reasons or otherwise. Results relate only to the samples identified above. This report shall not be reproduced except in full with written approval of Cardinal Laboratories.

Celey D. Keene, Lab Director/Quality Manager



PHONE (575) 393-2326 ° 101 E. MARLAND ° HOBBS, NM 88240

Analytical Results For:

TRINITY OILFIELD SERVICES & RENTALS, LLC
 DAN DUNKELBERG
 P. O. BOX 2587
 HOBBS NM, 88241
 Fax To: NONE

Received:	12/27/2022	Sampling Date:	12/26/2022
Reported:	12/30/2022	Sampling Type:	Soil
Project Name:	TACO CAT 27 - 34 FED. COM #24H LEAK	Sampling Condition:	Cool & Intact
Project Number:	NOT GIVEN	Sample Received By:	Shalyn Rodriguez
Project Location:	OXY - LEA CO., NM		

Sample ID: CF-022-00.0-NA-S (H226078-07)

BTEx 8021B		mg/kg		Analyzed By: JH/						
Analyte	Result	Reporting Limit	Analyzed	Method Blank	BS	% Recovery	True Value QC	RPD	Qualifier	
Benzene*	<0.050	0.050	12/28/2022	ND	2.16	108	2.00	0.222		
Toluene*	<0.050	0.050	12/28/2022	ND	2.15	108	2.00	0.111		
Ethylbenzene*	<0.050	0.050	12/28/2022	ND	2.13	106	2.00	0.663		
Total Xylenes*	<0.150	0.150	12/28/2022	ND	6.40	107	6.00	0.328		
Total BTEx	<0.300	0.300	12/28/2022	ND						

Surrogate: 4-Bromofluorobenzene (PID) 109 % 69.9-140

Chloride, SM4500CI-B		mg/kg		Analyzed By: AC						
Analyte	Result	Reporting Limit	Analyzed	Method Blank	BS	% Recovery	True Value QC	RPD	Qualifier	
Chloride	1040	16.0	12/28/2022	ND	432	108	400	0.00		

TPH 8015M		mg/kg		Analyzed By: MS					
Analyte	Result	Reporting Limit	Analyzed	Method Blank	BS	% Recovery	True Value QC	RPD	Qualifier
GRO C6-C10*	<10.0	10.0	12/28/2022	ND	203	102	200	0.0315	
DRO >C10-C28*	24.5	10.0	12/28/2022	ND	217	108	200	0.512	
EXT DRO >C28-C36	<10.0	10.0	12/28/2022	ND					

Surrogate: 1-Chlorooctane 97.9 % 45.3-161

Surrogate: 1-Chlorooctadecane 103 % 46.3-178

Cardinal Laboratories

*=Accredited Analyte

PLEASE NOTE: Liability and Damages. Cardinal's liability and client's exclusive remedy for any claim arising, whether based in contract or tort, shall be limited to the amount paid by client for analyses. All claims, including those for negligence and any other cause whatsoever shall be deemed waived unless made in writing and received by Cardinal within thirty (30) days after completion of the applicable service. In no event shall Cardinal be liable for incidental or consequential damages, including, without limitation, business interruptions, loss of use, or loss of profits incurred by client, its subsidiaries, affiliates or successors arising out of or related to the performance of the services hereunder by Cardinal, regardless of whether such claim is based upon any of the above stated reasons or otherwise. Results relate only to the samples identified above. This report shall not be reproduced except in full with written approval of Cardinal Laboratories.

Celey D. Keene, Lab Director/Quality Manager



PHONE (575) 393-2326 ° 101 E. MARLAND ° HOBBS, NM 88240

Analytical Results For:

TRINITY OILFIELD SERVICES & RENTALS, LLC
 DAN DUNKELBERG
 P. O. BOX 2587
 HOBBS NM, 88241
 Fax To: NONE

Received:	12/27/2022	Sampling Date:	12/26/2022
Reported:	12/30/2022	Sampling Type:	Soil
Project Name:	TACO CAT 27 - 34 FED. COM #24H LEAK	Sampling Condition:	Cool & Intact
Project Number:	NOT GIVEN	Sample Received By:	Shalyn Rodriguez
Project Location:	OXY - LEA CO., NM		

Sample ID: CF-023-00.0-NA-S (H226078-08)

BTEX 8021B		mg/kg		Analyzed By: JH/						
Analyte	Result	Reporting Limit	Analyzed	Method Blank	BS	% Recovery	True Value QC	RPD	Qualifier	
Benzene*	<0.050	0.050	12/28/2022	ND	2.16	108	2.00	0.222		
Toluene*	<0.050	0.050	12/28/2022	ND	2.15	108	2.00	0.111		
Ethylbenzene*	<0.050	0.050	12/28/2022	ND	2.13	106	2.00	0.663		
Total Xylenes*	<0.150	0.150	12/28/2022	ND	6.40	107	6.00	0.328		
Total BTEX	<0.300	0.300	12/28/2022	ND						

Surrogate: 4-Bromofluorobenzene (PID) 109 % 69.9-140

Chloride, SM4500Cl-B		mg/kg		Analyzed By: AC						
Analyte	Result	Reporting Limit	Analyzed	Method Blank	BS	% Recovery	True Value QC	RPD	Qualifier	
Chloride	2240	16.0	12/28/2022	ND	432	108	400	0.00		

TPH 8015M		mg/kg		Analyzed By: MS					
Analyte	Result	Reporting Limit	Analyzed	Method Blank	BS	% Recovery	True Value QC	RPD	Qualifier
GRO C6-C10*	<10.0	10.0	12/28/2022	ND	203	102	200	0.0315	
DRO >C10-C28*	107	10.0	12/28/2022	ND	217	108	200	0.512	
EXT DRO >C28-C36	13.9	10.0	12/28/2022	ND					

Surrogate: 1-Chlorooctane 99.9 % 45.3-161

Surrogate: 1-Chlorooctadecane 109 % 46.3-178

Cardinal Laboratories

*=Accredited Analyte

PLEASE NOTE: Liability and Damages. Cardinal's liability and client's exclusive remedy for any claim arising, whether based in contract or tort, shall be limited to the amount paid by client for analyses. All claims, including those for negligence and any other cause whatsoever shall be deemed waived unless made in writing and received by Cardinal within thirty (30) days after completion of the applicable service. In no event shall Cardinal be liable for incidental or consequential damages, including, without limitation, business interruptions, loss of use, or loss of profits incurred by client, its subsidiaries, affiliates or successors arising out of or related to the performance of the services hereunder by Cardinal, regardless of whether such claim is based upon any of the above stated reasons or otherwise. Results relate only to the samples identified above. This report shall not be reproduced except in full with written approval of Cardinal Laboratories.

Celey D. Keene, Lab Director/Quality Manager



PHONE (575) 393-2326 ° 101 E. MARLAND ° HOBBS, NM 88240

Analytical Results For:

TRINITY OILFIELD SERVICES & RENTALS, LLC
 DAN DUNKELBERG
 P. O. BOX 2587
 HOBBS NM, 88241
 Fax To: NONE

Received:	12/27/2022	Sampling Date:	12/26/2022
Reported:	12/30/2022	Sampling Type:	Soil
Project Name:	TACO CAT 27 - 34 FED. COM #24H LEAK	Sampling Condition:	Cool & Intact
Project Number:	NOT GIVEN	Sample Received By:	Shalyn Rodriguez
Project Location:	OXY - LEA CO., NM		

Sample ID: CF-024-00.0-NA-S (H226078-09)

BTEX 8021B		mg/kg		Analyzed By: JH/						
Analyte	Result	Reporting Limit	Analyzed	Method Blank	BS	% Recovery	True Value QC	RPD	Qualifier	
Benzene*	<0.050	0.050	12/28/2022	ND	2.16	108	2.00	0.222		
Toluene*	<0.050	0.050	12/28/2022	ND	2.15	108	2.00	0.111		
Ethylbenzene*	<0.050	0.050	12/28/2022	ND	2.13	106	2.00	0.663		
Total Xylenes*	<0.150	0.150	12/28/2022	ND	6.40	107	6.00	0.328		
Total BTEX	<0.300	0.300	12/28/2022	ND						

Surrogate: 4-Bromofluorobenzene (PID) 108 % 69.9-140

Chloride, SM4500Cl-B		mg/kg		Analyzed By: AC						
Analyte	Result	Reporting Limit	Analyzed	Method Blank	BS	% Recovery	True Value QC	RPD	Qualifier	
Chloride	3320	16.0	12/28/2022	ND	432	108	400	0.00		

TPH 8015M		mg/kg		Analyzed By: MS					
Analyte	Result	Reporting Limit	Analyzed	Method Blank	BS	% Recovery	True Value QC	RPD	Qualifier
GRO C6-C10*	<10.0	10.0	12/28/2022	ND	203	102	200	0.0315	
DRO >C10-C28*	167	10.0	12/28/2022	ND	217	108	200	0.512	
EXT DRO >C28-C36	50.5	10.0	12/28/2022	ND					

Surrogate: 1-Chlorooctane 99.7 % 45.3-161

Surrogate: 1-Chlorooctadecane 104 % 46.3-178

Cardinal Laboratories

*=Accredited Analyte

PLEASE NOTE: Liability and Damages. Cardinal's liability and client's exclusive remedy for any claim arising, whether based in contract or tort, shall be limited to the amount paid by client for analyses. All claims, including those for negligence and any other cause whatsoever shall be deemed waived unless made in writing and received by Cardinal within thirty (30) days after completion of the applicable service. In no event shall Cardinal be liable for incidental or consequential damages, including, without limitation, business interruptions, loss of use, or loss of profits incurred by client, its subsidiaries, affiliates or successors arising out of or related to the performance of the services hereunder by Cardinal, regardless of whether such claim is based upon any of the above stated reasons or otherwise. Results relate only to the samples identified above. This report shall not be reproduced except in full with written approval of Cardinal Laboratories.

Celey D. Keene, Lab Director/Quality Manager



PHONE (575) 393-2326 • 101 E. MARLAND • HOBBS, NM 88240

Analytical Results For:

TRINITY OILFIELD SERVICES & RENTALS, LLC
 DAN DUNKELBERG
 P. O. BOX 2587
 HOBBS NM, 88241
 Fax To: NONE

Received:	12/27/2022	Sampling Date:	12/26/2022
Reported:	12/30/2022	Sampling Type:	Soil
Project Name:	TACO CAT 27 - 34 FED. COM #24H LEAK	Sampling Condition:	Cool & Intact
Project Number:	NOT GIVEN	Sample Received By:	Shalyn Rodriguez
Project Location:	OXY - LEA CO., NM		

Sample ID: CF-025-00.0-NA-S (H226078-10)

BTEx 8021B		mg/kg		Analyzed By: JH/						
Analyte	Result	Reporting Limit	Analyzed	Method Blank	BS	% Recovery	True Value QC	RPD	Qualifier	
Benzene*	<0.050	0.050	12/28/2022	ND	2.16	108	2.00	0.222		
Toluene*	<0.050	0.050	12/28/2022	ND	2.15	108	2.00	0.111		
Ethylbenzene*	<0.050	0.050	12/28/2022	ND	2.13	106	2.00	0.663		
Total Xylenes*	<0.150	0.150	12/28/2022	ND	6.40	107	6.00	0.328		
Total BTEx	<0.300	0.300	12/28/2022	ND						

Surrogate: 4-Bromofluorobenzene (PID) 102 % 69.9-140

Chloride, SM4500CI-B		mg/kg		Analyzed By: AC						
Analyte	Result	Reporting Limit	Analyzed	Method Blank	BS	% Recovery	True Value QC	RPD	Qualifier	
Chloride	5920	16.0	12/28/2022	ND	432	108	400	0.00		

TPH 8015M		mg/kg		Analyzed By: MS					
Analyte	Result	Reporting Limit	Analyzed	Method Blank	BS	% Recovery	True Value QC	RPD	Qualifier
GRO C6-C10*	<10.0	10.0	12/28/2022	ND	203	102	200	0.0315	
DRO >C10-C28*	65.1	10.0	12/28/2022	ND	217	108	200	0.512	
EXT DRO >C28-C36	<10.0	10.0	12/28/2022	ND					

Surrogate: 1-Chlorooctane 97.2 % 45.3-161

Surrogate: 1-Chlorooctadecane 105 % 46.3-178

Cardinal Laboratories

*=Accredited Analyte

PLEASE NOTE: Liability and Damages. Cardinal's liability and client's exclusive remedy for any claim arising, whether based in contract or tort, shall be limited to the amount paid by client for analyses. All claims, including those for negligence and any other cause whatsoever shall be deemed waived unless made in writing and received by Cardinal within thirty (30) days after completion of the applicable service. In no event shall Cardinal be liable for incidental or consequential damages, including, without limitation, business interruptions, loss of use, or loss of profits incurred by client, its subsidiaries, affiliates or successors arising out of or related to the performance of the services hereunder by Cardinal, regardless of whether such claim is based upon any of the above stated reasons or otherwise. Results relate only to the samples identified above. This report shall not be reproduced except in full with written approval of Cardinal Laboratories.

Celey D. Keene, Lab Director/Quality Manager



PHONE (575) 393-2326 ° 101 E. MARLAND ° HOBBS, NM 88240

Analytical Results For:

TRINITY OILFIELD SERVICES & RENTALS, LLC
 DAN DUNKELBERG
 P. O. BOX 2587
 HOBBS NM, 88241
 Fax To: NONE

Received:	12/27/2022	Sampling Date:	12/26/2022
Reported:	12/30/2022	Sampling Type:	Soil
Project Name:	TACO CAT 27 - 34 FED. COM #24H LEAK	Sampling Condition:	Cool & Intact
Project Number:	NOT GIVEN	Sample Received By:	Shalyn Rodriguez
Project Location:	OXY - LEA CO., NM		

Sample ID: CF-026-00.0-NA-S (H226078-11)

BTEX 8021B		mg/kg		Analyzed By: JH/						
Analyte	Result	Reporting Limit	Analyzed	Method Blank	BS	% Recovery	True Value QC	RPD	Qualifier	
Benzene*	<0.050	0.050	12/28/2022	ND	2.16	108	2.00	0.222		
Toluene*	<0.050	0.050	12/28/2022	ND	2.15	108	2.00	0.111		
Ethylbenzene*	<0.050	0.050	12/28/2022	ND	2.13	106	2.00	0.663		
Total Xylenes*	<0.150	0.150	12/28/2022	ND	6.40	107	6.00	0.328		
Total BTEX	<0.300	0.300	12/28/2022	ND						

Surrogate: 4-Bromofluorobenzene (PID) 106 % 69.9-140

Chloride, SM4500Cl-B		mg/kg		Analyzed By: AC						
Analyte	Result	Reporting Limit	Analyzed	Method Blank	BS	% Recovery	True Value QC	RPD	Qualifier	
Chloride	7680	16.0	12/28/2022	ND	432	108	400	0.00		

TPH 8015M		mg/kg		Analyzed By: MS					
Analyte	Result	Reporting Limit	Analyzed	Method Blank	BS	% Recovery	True Value QC	RPD	Qualifier
GRO C6-C10*	<10.0	10.0	12/28/2022	ND	203	102	200	0.0315	
DRO >C10-C28*	10.8	10.0	12/28/2022	ND	217	108	200	0.512	
EXT DRO >C28-C36	<10.0	10.0	12/28/2022	ND					

Surrogate: 1-Chlorooctane 104 % 45.3-161

Surrogate: 1-Chlorooctadecane 110 % 46.3-178

Cardinal Laboratories

*=Accredited Analyte

PLEASE NOTE: Liability and Damages. Cardinal's liability and client's exclusive remedy for any claim arising, whether based in contract or tort, shall be limited to the amount paid by client for analyses. All claims, including those for negligence and any other cause whatsoever shall be deemed waived unless made in writing and received by Cardinal within thirty (30) days after completion of the applicable service. In no event shall Cardinal be liable for incidental or consequential damages, including, without limitation, business interruptions, loss of use, or loss of profits incurred by client, its subsidiaries, affiliates or successors arising out of or related to the performance of the services hereunder by Cardinal, regardless of whether such claim is based upon any of the above stated reasons or otherwise. Results relate only to the samples identified above. This report shall not be reproduced except in full with written approval of Cardinal Laboratories.

Celey D. Keene, Lab Director/Quality Manager



PHONE (575) 393-2326 • 101 E. MARLAND • HOBBS, NM 88240

Analytical Results For:

TRINITY OILFIELD SERVICES & RENTALS, LLC
 DAN DUNKELBERG
 P. O. BOX 2587
 HOBBS NM, 88241
 Fax To: NONE

Received:	12/27/2022	Sampling Date:	12/26/2022
Reported:	12/30/2022	Sampling Type:	Soil
Project Name:	TACO CAT 27 - 34 FED. COM #24H LEAK	Sampling Condition:	Cool & Intact
Project Number:	NOT GIVEN	Sample Received By:	Shalyn Rodriguez
Project Location:	OXY - LEA CO., NM		

Sample ID: CF-027-00.0-NA-S (H226078-12)

BTX 8021B		mg/kg		Analyzed By: JH/					
Analyte	Result	Reporting Limit	Analyzed	Method Blank	BS	% Recovery	True Value QC	RPD	Qualifier
Benzene*	<0.050	0.050	12/28/2022	ND	2.16	108	2.00	0.222	
Toluene*	<0.050	0.050	12/28/2022	ND	2.15	108	2.00	0.111	
Ethylbenzene*	<0.050	0.050	12/28/2022	ND	2.13	106	2.00	0.663	
Total Xylenes*	<0.150	0.150	12/28/2022	ND	6.40	107	6.00	0.328	
Total BTX	<0.300	0.300	12/28/2022	ND					

Surrogate: 4-Bromofluorobenzene (PID) 106 % 69.9-140

Chloride, SM4500CI-B		mg/kg		Analyzed By: AC						
Analyte	Result	Reporting Limit	Analyzed	Method Blank	BS	% Recovery	True Value QC	RPD	Qualifier	
Chloride	7360	16.0	12/28/2022	ND	432	108	400	0.00		

TPH 8015M		mg/kg		Analyzed By: MS					
Analyte	Result	Reporting Limit	Analyzed	Method Blank	BS	% Recovery	True Value QC	RPD	Qualifier
GRO C6-C10*	<10.0	10.0	12/28/2022	ND	203	102	200	0.0315	
DRO >C10-C28*	28.8	10.0	12/28/2022	ND	217	108	200	0.512	
EXT DRO >C28-C36	<10.0	10.0	12/28/2022	ND					

Surrogate: 1-Chlorooctane 106 % 45.3-161

Surrogate: 1-Chlorooctadecane 113 % 46.3-178

Cardinal Laboratories

*=Accredited Analyte

PLEASE NOTE: Liability and Damages. Cardinal's liability and client's exclusive remedy for any claim arising, whether based in contract or tort, shall be limited to the amount paid by client for analyses. All claims, including those for negligence and any other cause whatsoever shall be deemed waived unless made in writing and received by Cardinal within thirty (30) days after completion of the applicable service. In no event shall Cardinal be liable for incidental or consequential damages, including, without limitation, business interruptions, loss of use, or loss of profits incurred by client, its subsidiaries, affiliates or successors arising out of or related to the performance of the services hereunder by Cardinal, regardless of whether such claim is based upon any of the above stated reasons or otherwise. Results relate only to the samples identified above. This report shall not be reproduced except in full with written approval of Cardinal Laboratories.

Celey D. Keene, Lab Director/Quality Manager



PHONE (575) 393-2326 • 101 E. MARLAND • HOBBS, NM 88240

Analytical Results For:

TRINITY OILFIELD SERVICES & RENTALS, LLC
 DAN DUNKELBERG
 P. O. BOX 2587
 HOBBS NM, 88241
 Fax To: NONE

Received:	12/27/2022	Sampling Date:	12/26/2022
Reported:	12/30/2022	Sampling Type:	Soil
Project Name:	TACO CAT 27 - 34 FED. COM #24H LEAK	Sampling Condition:	Cool & Intact
Project Number:	NOT GIVEN	Sample Received By:	Shalyn Rodriguez
Project Location:	OXY - LEA CO., NM		

Sample ID: CF-028-00.0-NA-S (H226078-13)

BTEx 8021B		mg/kg		Analyzed By: JH/						
Analyte	Result	Reporting Limit	Analyzed	Method Blank	BS	% Recovery	True Value QC	RPD	Qualifier	
Benzene*	<0.050	0.050	12/28/2022	ND	2.16	108	2.00	0.222		
Toluene*	<0.050	0.050	12/28/2022	ND	2.15	108	2.00	0.111		
Ethylbenzene*	<0.050	0.050	12/28/2022	ND	2.13	106	2.00	0.663		
Total Xylenes*	<0.150	0.150	12/28/2022	ND	6.40	107	6.00	0.328		
Total BTEx	<0.300	0.300	12/28/2022	ND						

Surrogate: 4-Bromofluorobenzene (PID) 108 % 69.9-140

Chloride, SM4500CI-B		mg/kg		Analyzed By: AC						
Analyte	Result	Reporting Limit	Analyzed	Method Blank	BS	% Recovery	True Value QC	RPD	Qualifier	
Chloride	2720	16.0	12/28/2022	ND	432	108	400	0.00		

TPH 8015M		mg/kg		Analyzed By: MS					
Analyte	Result	Reporting Limit	Analyzed	Method Blank	BS	% Recovery	True Value QC	RPD	Qualifier
GRO C6-C10*	<10.0	10.0	12/28/2022	ND	200	100	200	0.707	
DRO >C10-C28*	28.2	10.0	12/28/2022	ND	183	91.6	200	5.64	
EXT DRO >C28-C36	<10.0	10.0	12/28/2022	ND					

Surrogate: 1-Chlorooctane 104 % 45.3-161

Surrogate: 1-Chlorooctadecane 106 % 46.3-178

Cardinal Laboratories

*=Accredited Analyte

PLEASE NOTE: Liability and Damages. Cardinal's liability and client's exclusive remedy for any claim arising, whether based in contract or tort, shall be limited to the amount paid by client for analyses. All claims, including those for negligence and any other cause whatsoever shall be deemed waived unless made in writing and received by Cardinal within thirty (30) days after completion of the applicable service. In no event shall Cardinal be liable for incidental or consequential damages, including, without limitation, business interruptions, loss of use, or loss of profits incurred by client, its subsidiaries, affiliates or successors arising out of or related to the performance of the services hereunder by Cardinal, regardless of whether such claim is based upon any of the above stated reasons or otherwise. Results relate only to the samples identified above. This report shall not be reproduced except in full with written approval of Cardinal Laboratories.

Celey D. Keene, Lab Director/Quality Manager



PHONE (575) 393-2326 ° 101 E. MARLAND ° HOBBS, NM 88240

Analytical Results For:

TRINITY OILFIELD SERVICES & RENTALS, LLC
 DAN DUNKELBERG
 P. O. BOX 2587
 HOBBS NM, 88241
 Fax To: NONE

Received:	12/27/2022	Sampling Date:	12/26/2022
Reported:	12/30/2022	Sampling Type:	Soil
Project Name:	TACO CAT 27 - 34 FED. COM #24H LEAK	Sampling Condition:	Cool & Intact
Project Number:	NOT GIVEN	Sample Received By:	Shalyn Rodriguez
Project Location:	OXY - LEA CO., NM		

Sample ID: CF-029-00.0-NA-S (H226078-14)

BTEX 8021B		mg/kg		Analyzed By: JH/						
Analyte	Result	Reporting Limit	Analyzed	Method Blank	BS	% Recovery	True Value QC	RPD	Qualifier	
Benzene*	<0.050	0.050	12/28/2022	ND	2.16	108	2.00	0.222		
Toluene*	<0.050	0.050	12/28/2022	ND	2.15	108	2.00	0.111		
Ethylbenzene*	<0.050	0.050	12/28/2022	ND	2.13	106	2.00	0.663		
Total Xylenes*	<0.150	0.150	12/28/2022	ND	6.40	107	6.00	0.328		
Total BTEX	<0.300	0.300	12/28/2022	ND						

Surrogate: 4-Bromofluorobenzene (PID) 107 % 69.9-140

Chloride, SM4500Cl-B		mg/kg		Analyzed By: AC						
Analyte	Result	Reporting Limit	Analyzed	Method Blank	BS	% Recovery	True Value QC	RPD	Qualifier	
Chloride	3200	16.0	12/28/2022	ND	416	104	400	3.77	QM-07	

TPH 8015M		mg/kg		Analyzed By: MS					
Analyte	Result	Reporting Limit	Analyzed	Method Blank	BS	% Recovery	True Value QC	RPD	Qualifier
GRO C6-C10*	<10.0	10.0	12/28/2022	ND	200	100	200	0.707	
DRO >C10-C28*	189	10.0	12/28/2022	ND	183	91.6	200	5.64	
EXT DRO >C28-C36	11.8	10.0	12/28/2022	ND					

Surrogate: 1-Chlorooctane 103 % 45.3-161

Surrogate: 1-Chlorooctadecane 106 % 46.3-178

Cardinal Laboratories

*=Accredited Analyte

PLEASE NOTE: Liability and Damages. Cardinal's liability and client's exclusive remedy for any claim arising, whether based in contract or tort, shall be limited to the amount paid by client for analyses. All claims, including those for negligence and any other cause whatsoever shall be deemed waived unless made in writing and received by Cardinal within thirty (30) days after completion of the applicable service. In no event shall Cardinal be liable for incidental or consequential damages, including, without limitation, business interruptions, loss of use, or loss of profits incurred by client, its subsidiaries, affiliates or successors arising out of or related to the performance of the services hereunder by Cardinal, regardless of whether such claim is based upon any of the above stated reasons or otherwise. Results relate only to the samples identified above. This report shall not be reproduced except in full with written approval of Cardinal Laboratories.

Celey D. Keene, Lab Director/Quality Manager



PHONE (575) 393-2326 ° 101 E. MARLAND ° HOBBS, NM 88240

Analytical Results For:

TRINITY OILFIELD SERVICES & RENTALS, LLC
 DAN DUNKELBERG
 P. O. BOX 2587
 HOBBS NM, 88241
 Fax To: NONE

Received:	12/27/2022	Sampling Date:	12/26/2022
Reported:	12/30/2022	Sampling Type:	Soil
Project Name:	TACO CAT 27 - 34 FED. COM #24H LEAK	Sampling Condition:	Cool & Intact
Project Number:	NOT GIVEN	Sample Received By:	Shalyn Rodriguez
Project Location:	OXY - LEA CO., NM		

Sample ID: CF-030-00.0-NA-S (H226078-15)

BTEX 8021B		mg/kg		Analyzed By: JH/						
Analyte	Result	Reporting Limit	Analyzed	Method Blank	BS	% Recovery	True Value QC	RPD	Qualifier	
Benzene*	<0.050	0.050	12/28/2022	ND	2.16	108	2.00	0.222		
Toluene*	<0.050	0.050	12/28/2022	ND	2.15	108	2.00	0.111		
Ethylbenzene*	<0.050	0.050	12/28/2022	ND	2.13	106	2.00	0.663		
Total Xylenes*	<0.150	0.150	12/28/2022	ND	6.40	107	6.00	0.328		
Total BTEX	<0.300	0.300	12/28/2022	ND						

Surrogate: 4-Bromofluorobenzene (PID) 106 % 69.9-140

Chloride, SM4500Cl-B		mg/kg		Analyzed By: AC						
Analyte	Result	Reporting Limit	Analyzed	Method Blank	BS	% Recovery	True Value QC	RPD	Qualifier	
Chloride	6080	16.0	12/28/2022	ND	416	104	400	3.77		

TPH 8015M		mg/kg		Analyzed By: MS					
Analyte	Result	Reporting Limit	Analyzed	Method Blank	BS	% Recovery	True Value QC	RPD	Qualifier
GRO C6-C10*	<10.0	10.0	12/28/2022	ND	200	100	200	0.707	
DRO >C10-C28*	64.7	10.0	12/28/2022	ND	183	91.6	200	5.64	
EXT DRO >C28-C36	<10.0	10.0	12/28/2022	ND					

Surrogate: 1-Chlorooctane 96.0 % 45.3-161

Surrogate: 1-Chlorooctadecane 98.3 % 46.3-178

Cardinal Laboratories

*=Accredited Analyte

PLEASE NOTE: Liability and Damages. Cardinal's liability and client's exclusive remedy for any claim arising, whether based in contract or tort, shall be limited to the amount paid by client for analyses. All claims, including those for negligence and any other cause whatsoever shall be deemed waived unless made in writing and received by Cardinal within thirty (30) days after completion of the applicable service. In no event shall Cardinal be liable for incidental or consequential damages, including, without limitation, business interruptions, loss of use, or loss of profits incurred by client, its subsidiaries, affiliates or successors arising out of or related to the performance of the services hereunder by Cardinal, regardless of whether such claim is based upon any of the above stated reasons or otherwise. Results relate only to the samples identified above. This report shall not be reproduced except in full with written approval of Cardinal Laboratories.

Celey D. Keene, Lab Director/Quality Manager



PHONE (575) 393-2326 ° 101 E. MARLAND ° HOBBS, NM 88240

Analytical Results For:

TRINITY OILFIELD SERVICES & RENTALS, LLC
 DAN DUNKELBERG
 P. O. BOX 2587
 HOBBS NM, 88241
 Fax To: NONE

Received:	12/27/2022	Sampling Date:	12/26/2022
Reported:	12/30/2022	Sampling Type:	Soil
Project Name:	TACO CAT 27 - 34 FED. COM #24H LEAK	Sampling Condition:	Cool & Intact
Project Number:	NOT GIVEN	Sample Received By:	Shalyn Rodriguez
Project Location:	OXY - LEA CO., NM		

Sample ID: CF-031-00.0-NA-S (H226078-16)

BTEx 8021B		mg/kg		Analyzed By: JH/						
Analyte	Result	Reporting Limit	Analyzed	Method Blank	BS	% Recovery	True Value QC	RPD	Qualifier	
Benzene*	<0.050	0.050	12/28/2022	ND	2.16	108	2.00	0.222		
Toluene*	<0.050	0.050	12/28/2022	ND	2.15	108	2.00	0.111		
Ethylbenzene*	<0.050	0.050	12/28/2022	ND	2.13	106	2.00	0.663		
Total Xylenes*	<0.150	0.150	12/28/2022	ND	6.40	107	6.00	0.328		
Total BTEx	<0.300	0.300	12/28/2022	ND						

Surrogate: 4-Bromofluorobenzene (PID) 105 % 69.9-140

Chloride, SM4500Cl-B		mg/kg		Analyzed By: AC						
Analyte	Result	Reporting Limit	Analyzed	Method Blank	BS	% Recovery	True Value QC	RPD	Qualifier	
Chloride	4640	16.0	12/28/2022	ND	416	104	400	3.77		

TPH 8015M		mg/kg		Analyzed By: MS					
Analyte	Result	Reporting Limit	Analyzed	Method Blank	BS	% Recovery	True Value QC	RPD	Qualifier
GRO C6-C10*	<10.0	10.0	12/28/2022	ND	200	100	200	0.707	
DRO >C10-C28*	202	10.0	12/28/2022	ND	183	91.6	200	5.64	
EXT DRO >C28-C36	19.8	10.0	12/28/2022	ND					

Surrogate: 1-Chlorooctane 104 % 45.3-161

Surrogate: 1-Chlorooctadecane 116 % 46.3-178

Cardinal Laboratories

*=Accredited Analyte

PLEASE NOTE: Liability and Damages. Cardinal's liability and client's exclusive remedy for any claim arising, whether based in contract or tort, shall be limited to the amount paid by client for analyses. All claims, including those for negligence and any other cause whatsoever shall be deemed waived unless made in writing and received by Cardinal within thirty (30) days after completion of the applicable service. In no event shall Cardinal be liable for incidental or consequential damages, including, without limitation, business interruptions, loss of use, or loss of profits incurred by client, its subsidiaries, affiliates or successors arising out of or related to the performance of the services hereunder by Cardinal, regardless of whether such claim is based upon any of the above stated reasons or otherwise. Results relate only to the samples identified above. This report shall not be reproduced except in full with written approval of Cardinal Laboratories.

Celey D. Keene, Lab Director/Quality Manager



PHONE (575) 393-2326 ° 101 E. MARLAND ° HOBBS, NM 88240

Analytical Results For:

TRINITY OILFIELD SERVICES & RENTALS, LLC
 DAN DUNKELBERG
 P. O. BOX 2587
 HOBBS NM, 88241
 Fax To: NONE

Received:	12/27/2022	Sampling Date:	12/26/2022
Reported:	12/30/2022	Sampling Type:	Soil
Project Name:	TACO CAT 27 - 34 FED. COM #24H LEAK	Sampling Condition:	Cool & Intact
Project Number:	NOT GIVEN	Sample Received By:	Shalyn Rodriguez
Project Location:	OXY - LEA CO., NM		

Sample ID: CF-032-00.0-NA-S (H226078-17)

BTEx 8021B		mg/kg		Analyzed By: JH/						
Analyte	Result	Reporting Limit	Analyzed	Method Blank	BS	% Recovery	True Value QC	RPD	Qualifier	
Benzene*	<0.050	0.050	12/28/2022	ND	2.16	108	2.00	0.222		
Toluene*	<0.050	0.050	12/28/2022	ND	2.15	108	2.00	0.111		
Ethylbenzene*	<0.050	0.050	12/28/2022	ND	2.13	106	2.00	0.663		
Total Xylenes*	<0.150	0.150	12/28/2022	ND	6.40	107	6.00	0.328		
Total BTEx	<0.300	0.300	12/28/2022	ND						

Surrogate: 4-Bromofluorobenzene (PID) 108 % 69.9-140

Chloride, SM4500CI-B		mg/kg		Analyzed By: AC						
Analyte	Result	Reporting Limit	Analyzed	Method Blank	BS	% Recovery	True Value QC	RPD	Qualifier	
Chloride	4640	16.0	12/28/2022	ND	416	104	400	3.77		

TPH 8015M		mg/kg		Analyzed By: MS					
Analyte	Result	Reporting Limit	Analyzed	Method Blank	BS	% Recovery	True Value QC	RPD	Qualifier
GRO C6-C10*	<10.0	10.0	12/28/2022	ND	200	100	200	0.707	
DRO >C10-C28*	328	10.0	12/28/2022	ND	183	91.6	200	5.64	
EXT DRO >C28-C36	47.7	10.0	12/28/2022	ND					

Surrogate: 1-Chlorooctane 98.7 % 45.3-161

Surrogate: 1-Chlorooctadecane 132 % 46.3-178

Cardinal Laboratories

*=Accredited Analyte

PLEASE NOTE: Liability and Damages. Cardinal's liability and client's exclusive remedy for any claim arising, whether based in contract or tort, shall be limited to the amount paid by client for analyses. All claims, including those for negligence and any other cause whatsoever shall be deemed waived unless made in writing and received by Cardinal within thirty (30) days after completion of the applicable service. In no event shall Cardinal be liable for incidental or consequential damages, including, without limitation, business interruptions, loss of use, or loss of profits incurred by client, its subsidiaries, affiliates or successors arising out of or related to the performance of the services hereunder by Cardinal, regardless of whether such claim is based upon any of the above stated reasons or otherwise. Results relate only to the samples identified above. This report shall not be reproduced except in full with written approval of Cardinal Laboratories.

Celey D. Keene, Lab Director/Quality Manager



PHONE (575) 393-2326 • 101 E. MARLAND • HOBBS, NM 88240

Analytical Results For:

TRINITY OILFIELD SERVICES & RENTALS, LLC
 DAN DUNKELBERG
 P. O. BOX 2587
 HOBBS NM, 88241
 Fax To: NONE

Received:	12/27/2022	Sampling Date:	12/26/2022
Reported:	12/30/2022	Sampling Type:	Soil
Project Name:	TACO CAT 27 - 34 FED. COM #24H LEAK	Sampling Condition:	Cool & Intact
Project Number:	NOT GIVEN	Sample Received By:	Shalyn Rodriguez
Project Location:	OXY - LEA CO., NM		

Sample ID: CF-033-00.0-NA-S (H226078-18)

BTX 8021B		mg/kg		Analyzed By: JH/						
Analyte	Result	Reporting Limit	Analyzed	Method Blank	BS	% Recovery	True Value QC	RPD	Qualifier	
Benzene*	<0.050	0.050	12/28/2022	ND	2.16	108	2.00	0.222		
Toluene*	<0.050	0.050	12/28/2022	ND	2.15	108	2.00	0.111		
Ethylbenzene*	<0.050	0.050	12/28/2022	ND	2.13	106	2.00	0.663		
Total Xylenes*	<0.150	0.150	12/28/2022	ND	6.40	107	6.00	0.328		
Total BTX	<0.300	0.300	12/28/2022	ND						

Surrogate: 4-Bromofluorobenzene (PID) 108 % 69.9-140

Chloride, SM4500CI-B		mg/kg		Analyzed By: AC						
Analyte	Result	Reporting Limit	Analyzed	Method Blank	BS	% Recovery	True Value QC	RPD	Qualifier	
Chloride	4880	16.0	12/28/2022	ND	416	104	400	3.77		

TPH 8015M		mg/kg		Analyzed By: MS					
Analyte	Result	Reporting Limit	Analyzed	Method Blank	BS	% Recovery	True Value QC	RPD	Qualifier
GRO C6-C10*	12.3	10.0	12/28/2022	ND	200	100	200	0.707	
DRO >C10-C28*	1400	10.0	12/28/2022	ND	183	91.6	200	5.64	
EXT DRO >C28-C36	168	10.0	12/28/2022	ND					

Surrogate: 1-Chlorooctane 101 % 45.3-161

Surrogate: 1-Chlorooctadecane 140 % 46.3-178

Cardinal Laboratories

*=Accredited Analyte

PLEASE NOTE: Liability and Damages. Cardinal's liability and client's exclusive remedy for any claim arising, whether based in contract or tort, shall be limited to the amount paid by client for analyses. All claims, including those for negligence and any other cause whatsoever shall be deemed waived unless made in writing and received by Cardinal within thirty (30) days after completion of the applicable service. In no event shall Cardinal be liable for incidental or consequential damages, including, without limitation, business interruptions, loss of use, or loss of profits incurred by client, its subsidiaries, affiliates or successors arising out of or related to the performance of the services hereunder by Cardinal, regardless of whether such claim is based upon any of the above stated reasons or otherwise. Results relate only to the samples identified above. This report shall not be reproduced except in full with written approval of Cardinal Laboratories.

Celey D. Keene, Lab Director/Quality Manager



PHONE (575) 393-2326 ° 101 E. MARLAND ° HOBBS, NM 88240

Analytical Results For:

TRINITY OILFIELD SERVICES & RENTALS, LLC
 DAN DUNKELBERG
 P. O. BOX 2587
 HOBBS NM, 88241
 Fax To: NONE

Received:	12/27/2022	Sampling Date:	12/26/2022
Reported:	12/30/2022	Sampling Type:	Soil
Project Name:	TACO CAT 27 - 34 FED. COM #24H LEAK	Sampling Condition:	Cool & Intact
Project Number:	NOT GIVEN	Sample Received By:	Shalyn Rodriguez
Project Location:	OXY - LEA CO., NM		

Sample ID: CF-034-00.0-NA-S (H226078-19)

BTEX 8021B		mg/kg		Analyzed By: JH/						
Analyte	Result	Reporting Limit	Analyzed	Method Blank	BS	% Recovery	True Value QC	RPD	Qualifier	
Benzene*	<0.050	0.050	12/28/2022	ND	2.16	108	2.00	0.222		
Toluene*	<0.050	0.050	12/28/2022	ND	2.15	108	2.00	0.111		
Ethylbenzene*	<0.050	0.050	12/28/2022	ND	2.13	106	2.00	0.663		
Total Xylenes*	<0.150	0.150	12/28/2022	ND	6.40	107	6.00	0.328		
Total BTEX	<0.300	0.300	12/28/2022	ND						

Surrogate: 4-Bromofluorobenzene (PID) 108 % 69.9-140

Chloride, SM4500Cl-B		mg/kg		Analyzed By: AC						
Analyte	Result	Reporting Limit	Analyzed	Method Blank	BS	% Recovery	True Value QC	RPD	Qualifier	
Chloride	5840	16.0	12/28/2022	ND	416	104	400	3.77		

TPH 8015M		mg/kg		Analyzed By: MS					
Analyte	Result	Reporting Limit	Analyzed	Method Blank	BS	% Recovery	True Value QC	RPD	Qualifier
GRO C6-C10*	<10.0	10.0	12/28/2022	ND	200	100	200	0.707	
DRO >C10-C28*	147	10.0	12/28/2022	ND	183	91.6	200	5.64	
EXT DRO >C28-C36	<10.0	10.0	12/28/2022	ND					

Surrogate: 1-Chlorooctane 102 % 45.3-161

Surrogate: 1-Chlorooctadecane 107 % 46.3-178

Cardinal Laboratories

*=Accredited Analyte

PLEASE NOTE: Liability and Damages. Cardinal's liability and client's exclusive remedy for any claim arising, whether based in contract or tort, shall be limited to the amount paid by client for analyses. All claims, including those for negligence and any other cause whatsoever shall be deemed waived unless made in writing and received by Cardinal within thirty (30) days after completion of the applicable service. In no event shall Cardinal be liable for incidental or consequential damages, including, without limitation, business interruptions, loss of use, or loss of profits incurred by client, its subsidiaries, affiliates or successors arising out of or related to the performance of the services hereunder by Cardinal, regardless of whether such claim is based upon any of the above stated reasons or otherwise. Results relate only to the samples identified above. This report shall not be reproduced except in full with written approval of Cardinal Laboratories.

Celey D. Keene, Lab Director/Quality Manager



PHONE (575) 393-2326 ° 101 E. MARLAND ° HOBBS, NM 88240

Analytical Results For:

TRINITY OILFIELD SERVICES & RENTALS, LLC
 DAN DUNKELBERG
 P. O. BOX 2587
 HOBBS NM, 88241
 Fax To: NONE

Received:	12/27/2022	Sampling Date:	12/26/2022
Reported:	12/30/2022	Sampling Type:	Soil
Project Name:	TACO CAT 27 - 34 FED. COM #24H LEAK	Sampling Condition:	Cool & Intact
Project Number:	NOT GIVEN	Sample Received By:	Shalyn Rodriguez
Project Location:	OXY - LEA CO., NM		

Sample ID: CF-035-00.0-NA-S (H226078-20)

BTEx 8021B		mg/kg		Analyzed By: JH/						
Analyte	Result	Reporting Limit	Analyzed	Method Blank	BS	% Recovery	True Value QC	RPD	Qualifier	
Benzene*	<0.050	0.050	12/28/2022	ND	2.16	108	2.00	0.222		
Toluene*	<0.050	0.050	12/28/2022	ND	2.15	108	2.00	0.111		
Ethylbenzene*	<0.050	0.050	12/28/2022	ND	2.13	106	2.00	0.663		
Total Xylenes*	<0.150	0.150	12/28/2022	ND	6.40	107	6.00	0.328		
Total BTEx	<0.300	0.300	12/28/2022	ND						

Surrogate: 4-Bromofluorobenzene (PID) 108 % 69.9-140

Chloride, SM4500Cl-B		mg/kg		Analyzed By: AC						
Analyte	Result	Reporting Limit	Analyzed	Method Blank	BS	% Recovery	True Value QC	RPD	Qualifier	
Chloride	2240	16.0	12/28/2022	ND	416	104	400	3.77		

TPH 8015M		mg/kg		Analyzed By: MS					
Analyte	Result	Reporting Limit	Analyzed	Method Blank	BS	% Recovery	True Value QC	RPD	Qualifier
GRO C6-C10*	<10.0	10.0	12/28/2022	ND	200	100	200	0.707	
DRO >C10-C28*	660	10.0	12/28/2022	ND	183	91.6	200	5.64	
EXT DRO >C28-C36	85.8	10.0	12/28/2022	ND					

Surrogate: 1-Chlorooctane 103 % 45.3-161

Surrogate: 1-Chlorooctadecane 110 % 46.3-178

Cardinal Laboratories

*=Accredited Analyte

PLEASE NOTE: Liability and Damages. Cardinal's liability and client's exclusive remedy for any claim arising, whether based in contract or tort, shall be limited to the amount paid by client for analyses. All claims, including those for negligence and any other cause whatsoever shall be deemed waived unless made in writing and received by Cardinal within thirty (30) days after completion of the applicable service. In no event shall Cardinal be liable for incidental or consequential damages, including, without limitation, business interruptions, loss of use, or loss of profits incurred by client, its subsidiaries, affiliates or successors arising out of or related to the performance of the services hereunder by Cardinal, regardless of whether such claim is based upon any of the above stated reasons or otherwise. Results relate only to the samples identified above. This report shall not be reproduced except in full with written approval of Cardinal Laboratories.

Celey D. Keene, Lab Director/Quality Manager



PHONE (575) 393-2326 ° 101 E. MARLAND ° HOBBS, NM 88240

Analytical Results For:

TRINITY OILFIELD SERVICES & RENTALS, LLC
 DAN DUNKELBERG
 P. O. BOX 2587
 HOBBS NM, 88241
 Fax To: NONE

Received:	12/27/2022	Sampling Date:	12/26/2022
Reported:	12/30/2022	Sampling Type:	Soil
Project Name:	TACO CAT 27 - 34 FED. COM #24H LEAK	Sampling Condition:	Cool & Intact
Project Number:	NOT GIVEN	Sample Received By:	Shalyn Rodriguez
Project Location:	OXY - LEA CO., NM		

Sample ID: CF-036-00.0-NA-S (H226078-21)

BTEx 8021B		mg/kg		Analyzed By: JH/						
Analyte	Result	Reporting Limit	Analyzed	Method Blank	BS	% Recovery	True Value QC	RPD	Qualifier	
Benzene*	<0.050	0.050	12/28/2022	ND	2.16	108	2.00	0.222		
Toluene*	<0.050	0.050	12/28/2022	ND	2.15	108	2.00	0.111		
Ethylbenzene*	<0.050	0.050	12/28/2022	ND	2.13	106	2.00	0.663		
Total Xylenes*	<0.150	0.150	12/28/2022	ND	6.40	107	6.00	0.328		
Total BTEx	<0.300	0.300	12/28/2022	ND						

Surrogate: 4-Bromofluorobenzene (PID) 107 % 69.9-140

Chloride, SM4500Cl-B		mg/kg		Analyzed By: AC						
Analyte	Result	Reporting Limit	Analyzed	Method Blank	BS	% Recovery	True Value QC	RPD	Qualifier	
Chloride	3080	16.0	12/28/2022	ND	416	104	400	3.77		

TPH 8015M		mg/kg		Analyzed By: MS					
Analyte	Result	Reporting Limit	Analyzed	Method Blank	BS	% Recovery	True Value QC	RPD	Qualifier
GRO C6-C10*	<10.0	10.0	12/28/2022	ND	200	100	200	0.707	
DRO >C10-C28*	210	10.0	12/28/2022	ND	183	91.6	200	5.64	
EXT DRO >C28-C36	19.6	10.0	12/28/2022	ND					

Surrogate: 1-Chlorooctane 103 % 45.3-161

Surrogate: 1-Chlorooctadecane 119 % 46.3-178

Cardinal Laboratories

*=Accredited Analyte

PLEASE NOTE: Liability and Damages. Cardinal's liability and client's exclusive remedy for any claim arising, whether based in contract or tort, shall be limited to the amount paid by client for analyses. All claims, including those for negligence and any other cause whatsoever shall be deemed waived unless made in writing and received by Cardinal within thirty (30) days after completion of the applicable service. In no event shall Cardinal be liable for incidental or consequential damages, including, without limitation, business interruptions, loss of use, or loss of profits incurred by client, its subsidiaries, affiliates or successors arising out of or related to the performance of the services hereunder by Cardinal, regardless of whether such claim is based upon any of the above stated reasons or otherwise. Results relate only to the samples identified above. This report shall not be reproduced except in full with written approval of Cardinal Laboratories.

Celey D. Keene, Lab Director/Quality Manager



PHONE (575) 393-2326 • 101 E. MARLAND • HOBBS, NM 88240

Analytical Results For:

TRINITY OILFIELD SERVICES & RENTALS, LLC
 DAN DUNKELBERG
 P. O. BOX 2587
 HOBBS NM, 88241
 Fax To: NONE

Received:	12/27/2022	Sampling Date:	12/26/2022
Reported:	12/30/2022	Sampling Type:	Soil
Project Name:	TACO CAT 27 - 34 FED. COM #24H LEAK	Sampling Condition:	Cool & Intact
Project Number:	NOT GIVEN	Sample Received By:	Shalyn Rodriguez
Project Location:	OXY - LEA CO., NM		

Sample ID: CF-037-00.0-NA-S (H226078-22)

BTEx 8021B		mg/kg		Analyzed By: JH/						
Analyte	Result	Reporting Limit	Analyzed	Method Blank	BS	% Recovery	True Value QC	RPD	Qualifier	
Benzene*	<0.050	0.050	12/28/2022	ND	2.16	108	2.00	0.222		
Toluene*	<0.050	0.050	12/28/2022	ND	2.15	108	2.00	0.111		
Ethylbenzene*	<0.050	0.050	12/28/2022	ND	2.13	106	2.00	0.663		
Total Xylenes*	<0.150	0.150	12/28/2022	ND	6.40	107	6.00	0.328		
Total BTEx	<0.300	0.300	12/28/2022	ND						

Surrogate: 4-Bromofluorobenzene (PID) 107 % 69.9-140

Chloride, SM4500CI-B		mg/kg		Analyzed By: AC						
Analyte	Result	Reporting Limit	Analyzed	Method Blank	BS	% Recovery	True Value QC	RPD	Qualifier	
Chloride	4200	16.0	12/28/2022	ND	416	104	400	3.77		

TPH 8015M		mg/kg		Analyzed By: MS					
Analyte	Result	Reporting Limit	Analyzed	Method Blank	BS	% Recovery	True Value QC	RPD	Qualifier
GRO C6-C10*	<10.0	10.0	12/28/2022	ND	200	100	200	0.707	
DRO >C10-C28*	199	10.0	12/28/2022	ND	183	91.6	200	5.64	
EXT DRO >C28-C36	19.4	10.0	12/28/2022	ND					

Surrogate: 1-Chlorooctane 101 % 45.3-161

Surrogate: 1-Chlorooctadecane 105 % 46.3-178

Cardinal Laboratories

*=Accredited Analyte

PLEASE NOTE: Liability and Damages. Cardinal's liability and client's exclusive remedy for any claim arising, whether based in contract or tort, shall be limited to the amount paid by client for analyses. All claims, including those for negligence and any other cause whatsoever shall be deemed waived unless made in writing and received by Cardinal within thirty (30) days after completion of the applicable service. In no event shall Cardinal be liable for incidental or consequential damages, including, without limitation, business interruptions, loss of use, or loss of profits incurred by client, its subsidiaries, affiliates or successors arising out of or related to the performance of the services hereunder by Cardinal, regardless of whether such claim is based upon any of the above stated reasons or otherwise. Results relate only to the samples identified above. This report shall not be reproduced except in full with written approval of Cardinal Laboratories.

Celey D. Keene, Lab Director/Quality Manager



PHONE (575) 393-2326 ° 101 E. MARLAND ° HOBBS, NM 88240

Analytical Results For:

TRINITY OILFIELD SERVICES & RENTALS, LLC
 DAN DUNKELBERG
 P. O. BOX 2587
 HOBBS NM, 88241
 Fax To: NONE

Received:	12/27/2022	Sampling Date:	12/26/2022
Reported:	12/30/2022	Sampling Type:	Soil
Project Name:	TACO CAT 27 - 34 FED. COM #24H LEAK	Sampling Condition:	Cool & Intact
Project Number:	NOT GIVEN	Sample Received By:	Shalyn Rodriguez
Project Location:	OXY - LEA CO., NM		

Sample ID: CF-038-00.0-NA-S (H226078-23)

BTEx 8021B		mg/kg		Analyzed By: JH/						
Analyte	Result	Reporting Limit	Analyzed	Method Blank	BS	% Recovery	True Value QC	RPD	Qualifier	
Benzene*	<0.050	0.050	12/28/2022	ND	2.16	108	2.00	0.222		
Toluene*	<0.050	0.050	12/28/2022	ND	2.15	108	2.00	0.111		
Ethylbenzene*	<0.050	0.050	12/28/2022	ND	2.13	106	2.00	0.663		
Total Xylenes*	<0.150	0.150	12/28/2022	ND	6.40	107	6.00	0.328		
Total BTEx	<0.300	0.300	12/28/2022	ND						

Surrogate: 4-Bromofluorobenzene (PID) 105 % 69.9-140

Chloride, SM4500CI-B		mg/kg		Analyzed By: AC						
Analyte	Result	Reporting Limit	Analyzed	Method Blank	BS	% Recovery	True Value QC	RPD	Qualifier	
Chloride	5600	16.0	12/28/2022	ND	416	104	400	3.77		

TPH 8015M		mg/kg		Analyzed By: MS					
Analyte	Result	Reporting Limit	Analyzed	Method Blank	BS	% Recovery	True Value QC	RPD	Qualifier
GRO C6-C10*	<10.0	10.0	12/28/2022	ND	200	100	200	0.707	
DRO >C10-C28*	112	10.0	12/28/2022	ND	183	91.6	200	5.64	
EXT DRO >C28-C36	12.6	10.0	12/28/2022	ND					

Surrogate: 1-Chlorooctane 104 % 45.3-161

Surrogate: 1-Chlorooctadecane 105 % 46.3-178

Cardinal Laboratories

*=Accredited Analyte

PLEASE NOTE: Liability and Damages. Cardinal's liability and client's exclusive remedy for any claim arising, whether based in contract or tort, shall be limited to the amount paid by client for analyses. All claims, including those for negligence and any other cause whatsoever shall be deemed waived unless made in writing and received by Cardinal within thirty (30) days after completion of the applicable service. In no event shall Cardinal be liable for incidental or consequential damages, including, without limitation, business interruptions, loss of use, or loss of profits incurred by client, its subsidiaries, affiliates or successors arising out of or related to the performance of the services hereunder by Cardinal, regardless of whether such claim is based upon any of the above stated reasons or otherwise. Results relate only to the samples identified above. This report shall not be reproduced except in full with written approval of Cardinal Laboratories.

Celey D. Keene, Lab Director/Quality Manager



PHONE (575) 393-2326 • 101 E. MARLAND • HOBBS, NM 88240

Analytical Results For:

TRINITY OILFIELD SERVICES & RENTALS, LLC
 DAN DUNKELBERG
 P. O. BOX 2587
 HOBBS NM, 88241
 Fax To: NONE

Received:	12/27/2022	Sampling Date:	12/26/2022
Reported:	12/30/2022	Sampling Type:	Soil
Project Name:	TACO CAT 27 - 34 FED. COM #24H LEAK	Sampling Condition:	Cool & Intact
Project Number:	NOT GIVEN	Sample Received By:	Shalyn Rodriguez
Project Location:	OXY - LEA CO., NM		

Sample ID: CF-039-00.0-NA-S (H226078-24)

BTEx 8021B		mg/kg		Analyzed By: JH/						
Analyte	Result	Reporting Limit	Analyzed	Method Blank	BS	% Recovery	True Value QC	RPD	Qualifier	
Benzene*	<0.050	0.050	12/28/2022	ND	2.16	108	2.00	0.222		
Toluene*	<0.050	0.050	12/28/2022	ND	2.15	108	2.00	0.111		
Ethylbenzene*	<0.050	0.050	12/28/2022	ND	2.13	106	2.00	0.663		
Total Xylenes*	<0.150	0.150	12/28/2022	ND	6.40	107	6.00	0.328		
Total BTEx	<0.300	0.300	12/28/2022	ND						

Surrogate: 4-Bromofluorobenzene (PID) 102 % 69.9-140

Chloride, SM4500Cl-B		mg/kg		Analyzed By: AC						
Analyte	Result	Reporting Limit	Analyzed	Method Blank	BS	% Recovery	True Value QC	RPD	Qualifier	
Chloride	5360	16.0	12/28/2022	ND	416	104	400	3.77		

TPH 8015M		mg/kg		Analyzed By: MS					
Analyte	Result	Reporting Limit	Analyzed	Method Blank	BS	% Recovery	True Value QC	RPD	Qualifier
GRO C6-C10*	<10.0	10.0	12/28/2022	ND	200	100	200	0.707	
DRO >C10-C28*	174	10.0	12/28/2022	ND	183	91.6	200	5.64	
EXT DRO >C28-C36	16.5	10.0	12/28/2022	ND					

Surrogate: 1-Chlorooctane 106 % 45.3-161

Surrogate: 1-Chlorooctadecane 108 % 46.3-178

Cardinal Laboratories

*=Accredited Analyte

PLEASE NOTE: Liability and Damages. Cardinal's liability and client's exclusive remedy for any claim arising, whether based in contract or tort, shall be limited to the amount paid by client for analyses. All claims, including those for negligence and any other cause whatsoever shall be deemed waived unless made in writing and received by Cardinal within thirty (30) days after completion of the applicable service. In no event shall Cardinal be liable for incidental or consequential damages, including, without limitation, business interruptions, loss of use, or loss of profits incurred by client, its subsidiaries, affiliates or successors arising out of or related to the performance of the services hereunder by Cardinal, regardless of whether such claim is based upon any of the above stated reasons or otherwise. Results relate only to the samples identified above. This report shall not be reproduced except in full with written approval of Cardinal Laboratories.

Celey D. Keene, Lab Director/Quality Manager



PHONE (575) 393-2326 • 101 E. MARLAND • HOBBS, NM 88240

Analytical Results For:

TRINITY OILFIELD SERVICES & RENTALS, LLC
 DAN DUNKELBERG
 P. O. BOX 2587
 HOBBS NM, 88241
 Fax To: NONE

Received:	12/27/2022	Sampling Date:	12/26/2022
Reported:	12/30/2022	Sampling Type:	Soil
Project Name:	TACO CAT 27 - 34 FED. COM #24H LEAK	Sampling Condition:	Cool & Intact
Project Number:	NOT GIVEN	Sample Received By:	Shalyn Rodriguez
Project Location:	OXY - LEA CO., NM		

Sample ID: CF-040-00.0-NA-S (H226078-25)

BTEx 8021B		mg/kg		Analyzed By: JH/						
Analyte	Result	Reporting Limit	Analyzed	Method Blank	BS	% Recovery	True Value QC	RPD	Qualifier	
Benzene*	<0.050	0.050	12/28/2022	ND	2.16	108	2.00	0.222		
Toluene*	<0.050	0.050	12/28/2022	ND	2.15	108	2.00	0.111		
Ethylbenzene*	<0.050	0.050	12/28/2022	ND	2.13	106	2.00	0.663		
Total Xylenes*	<0.150	0.150	12/28/2022	ND	6.40	107	6.00	0.328		
Total BTEx	<0.300	0.300	12/28/2022	ND						

Surrogate: 4-Bromofluorobenzene (PID) 103 % 69.9-140

Chloride, SM4500Cl-B		mg/kg		Analyzed By: AC						
Analyte	Result	Reporting Limit	Analyzed	Method Blank	BS	% Recovery	True Value QC	RPD	Qualifier	
Chloride	3120	16.0	12/28/2022	ND	416	104	400	3.77		

TPH 8015M		mg/kg		Analyzed By: MS					
Analyte	Result	Reporting Limit	Analyzed	Method Blank	BS	% Recovery	True Value QC	RPD	Qualifier
GRO C6-C10*	<10.0	10.0	12/28/2022	ND	200	100	200	0.707	
DRO >C10-C28*	114	10.0	12/28/2022	ND	183	91.6	200	5.64	
EXT DRO >C28-C36	45.2	10.0	12/28/2022	ND					

Surrogate: 1-Chlorooctane 104 % 45.3-161

Surrogate: 1-Chlorooctadecane 105 % 46.3-178

Cardinal Laboratories

*=Accredited Analyte

PLEASE NOTE: Liability and Damages. Cardinal's liability and client's exclusive remedy for any claim arising, whether based in contract or tort, shall be limited to the amount paid by client for analyses. All claims, including those for negligence and any other cause whatsoever shall be deemed waived unless made in writing and received by Cardinal within thirty (30) days after completion of the applicable service. In no event shall Cardinal be liable for incidental or consequential damages, including, without limitation, business interruptions, loss of use, or loss of profits incurred by client, its subsidiaries, affiliates or successors arising out of or related to the performance of the services hereunder by Cardinal, regardless of whether such claim is based upon any of the above stated reasons or otherwise. Results relate only to the samples identified above. This report shall not be reproduced except in full with written approval of Cardinal Laboratories.

Celey D. Keene, Lab Director/Quality Manager



PHONE (575) 393-2326 • 101 E. MARLAND • HOBBS, NM 88240

Analytical Results For:

TRINITY OILFIELD SERVICES & RENTALS, LLC
 DAN DUNKELBERG
 P. O. BOX 2587
 HOBBS NM, 88241
 Fax To: NONE

Received:	12/27/2022	Sampling Date:	12/26/2022
Reported:	12/30/2022	Sampling Type:	Soil
Project Name:	TACO CAT 27 - 34 FED. COM #24H LEAK	Sampling Condition:	Cool & Intact
Project Number:	NOT GIVEN	Sample Received By:	Shalyn Rodriguez
Project Location:	OXY - LEA CO., NM		

Sample ID: CF-041-00.0-NA-S (H226078-26)

BTEx 8021B		mg/kg		Analyzed By: JH/						
Analyte	Result	Reporting Limit	Analyzed	Method Blank	BS	% Recovery	True Value QC	RPD	Qualifier	
Benzene*	<0.050	0.050	12/28/2022	ND	2.16	108	2.00	0.222		
Toluene*	<0.050	0.050	12/28/2022	ND	2.15	108	2.00	0.111		
Ethylbenzene*	<0.050	0.050	12/28/2022	ND	2.13	106	2.00	0.663		
Total Xylenes*	<0.150	0.150	12/28/2022	ND	6.40	107	6.00	0.328		
Total BTEx	<0.300	0.300	12/28/2022	ND						

Surrogate: 4-Bromofluorobenzene (PID) 103 % 69.9-140

Chloride, SM4500Cl-B		mg/kg		Analyzed By: AC						
Analyte	Result	Reporting Limit	Analyzed	Method Blank	BS	% Recovery	True Value QC	RPD	Qualifier	
Chloride	2720	16.0	12/28/2022	ND	416	104	400	3.77		

TPH 8015M		mg/kg		Analyzed By: MS					
Analyte	Result	Reporting Limit	Analyzed	Method Blank	BS	% Recovery	True Value QC	RPD	Qualifier
GRO C6-C10*	<10.0	10.0	12/28/2022	ND	200	100	200	0.707	
DRO >C10-C28*	236	10.0	12/28/2022	ND	183	91.6	200	5.64	
EXT DRO >C28-C36	596	10.0	12/28/2022	ND					

Surrogate: 1-Chlorooctane 105 % 45.3-161

Surrogate: 1-Chlorooctadecane 118 % 46.3-178

Cardinal Laboratories

*=Accredited Analyte

PLEASE NOTE: Liability and Damages. Cardinal's liability and client's exclusive remedy for any claim arising, whether based in contract or tort, shall be limited to the amount paid by client for analyses. All claims, including those for negligence and any other cause whatsoever shall be deemed waived unless made in writing and received by Cardinal within thirty (30) days after completion of the applicable service. In no event shall Cardinal be liable for incidental or consequential damages, including, without limitation, business interruptions, loss of use, or loss of profits incurred by client, its subsidiaries, affiliates or successors arising out of or related to the performance of the services hereunder by Cardinal, regardless of whether such claim is based upon any of the above stated reasons or otherwise. Results relate only to the samples identified above. This report shall not be reproduced except in full with written approval of Cardinal Laboratories.

Celey D. Keene, Lab Director/Quality Manager



PHONE (575) 393-2326 ° 101 E. MARLAND ° HOBBS, NM 88240

Analytical Results For:

TRINITY OILFIELD SERVICES & RENTALS, LLC
 DAN DUNKELBERG
 P. O. BOX 2587
 HOBBS NM, 88241
 Fax To: NONE

Received:	12/27/2022	Sampling Date:	12/26/2022
Reported:	12/30/2022	Sampling Type:	Soil
Project Name:	TACO CAT 27 - 34 FED. COM #24H LEAK	Sampling Condition:	Cool & Intact
Project Number:	NOT GIVEN	Sample Received By:	Shalyn Rodriguez
Project Location:	OXY - LEA CO., NM		

Sample ID: CF-042-00.0-NA-S (H226078-27)

BTEX 8021B		mg/kg		Analyzed By: JH						
Analyte	Result	Reporting Limit	Analyzed	Method Blank	BS	% Recovery	True Value QC	RPD	Qualifier	
Benzene*	<0.050	0.050	12/28/2022	ND	2.11	106	2.00	1.09		
Toluene*	<0.050	0.050	12/28/2022	ND	2.21	111	2.00	0.780		
Ethylbenzene*	<0.050	0.050	12/28/2022	ND	2.14	107	2.00	0.957		
Total Xylenes*	<0.150	0.150	12/28/2022	ND	6.59	110	6.00	1.05		
Total BTEX	<0.300	0.300	12/28/2022	ND						

Surrogate: 4-Bromofluorobenzene (PID) 105 % 69.9-140

Chloride, SM4500Cl-B		mg/kg		Analyzed By: AC						
Analyte	Result	Reporting Limit	Analyzed	Method Blank	BS	% Recovery	True Value QC	RPD	Qualifier	
Chloride	1000	16.0	12/28/2022	ND	416	104	400	3.77		

TPH 8015M		mg/kg		Analyzed By: MS					
Analyte	Result	Reporting Limit	Analyzed	Method Blank	BS	% Recovery	True Value QC	RPD	Qualifier
GRO C6-C10*	<10.0	10.0	12/28/2022	ND	200	100	200	0.707	
DRO >C10-C28*	190	10.0	12/28/2022	ND	183	91.6	200	5.64	
EXT DRO >C28-C36	66.1	10.0	12/28/2022	ND					

Surrogate: 1-Chlorooctane 97.9 % 45.3-161

Surrogate: 1-Chlorooctadecane 101 % 46.3-178

Cardinal Laboratories

*=Accredited Analyte

PLEASE NOTE: Liability and Damages. Cardinal's liability and client's exclusive remedy for any claim arising, whether based in contract or tort, shall be limited to the amount paid by client for analyses. All claims, including those for negligence and any other cause whatsoever shall be deemed waived unless made in writing and received by Cardinal within thirty (30) days after completion of the applicable service. In no event shall Cardinal be liable for incidental or consequential damages, including, without limitation, business interruptions, loss of use, or loss of profits incurred by client, its subsidiaries, affiliates or successors arising out of or related to the performance of the services hereunder by Cardinal, regardless of whether such claim is based upon any of the above stated reasons or otherwise. Results relate only to the samples identified above. This report shall not be reproduced except in full with written approval of Cardinal Laboratories.

Celey D. Keene, Lab Director/Quality Manager



PHONE (575) 393-2326 • 101 E. MARLAND • HOBBS, NM 88240

Analytical Results For:

TRINITY OILFIELD SERVICES & RENTALS, LLC
 DAN DUNKELBERG
 P. O. BOX 2587
 HOBBS NM, 88241
 Fax To: NONE

Received:	12/27/2022	Sampling Date:	12/26/2022
Reported:	12/30/2022	Sampling Type:	Soil
Project Name:	TACO CAT 27 - 34 FED. COM #24H LEAK	Sampling Condition:	Cool & Intact
Project Number:	NOT GIVEN	Sample Received By:	Shalyn Rodriguez
Project Location:	OXY - LEA CO., NM		

Sample ID: CF-043-00.0-NA-S (H226078-28)

BTEx 8021B		mg/kg		Analyzed By: JH						
Analyte	Result	Reporting Limit	Analyzed	Method Blank	BS	% Recovery	True Value QC	RPD	Qualifier	
Benzene*	<0.050	0.050	12/28/2022	ND	2.11	106	2.00	1.09		
Toluene*	<0.050	0.050	12/28/2022	ND	2.21	111	2.00	0.780		
Ethylbenzene*	<0.050	0.050	12/28/2022	ND	2.14	107	2.00	0.957		
Total Xylenes*	<0.150	0.150	12/28/2022	ND	6.59	110	6.00	1.05		
Total BTEx	<0.300	0.300	12/28/2022	ND						

Surrogate: 4-Bromofluorobenzene (PID) 105 % 69.9-140

Chloride, SM4500Cl-B		mg/kg		Analyzed By: AC						
Analyte	Result	Reporting Limit	Analyzed	Method Blank	BS	% Recovery	True Value QC	RPD	Qualifier	
Chloride	1920	16.0	12/28/2022	ND	416	104	400	3.77		

TPH 8015M		mg/kg		Analyzed By: MS					
Analyte	Result	Reporting Limit	Analyzed	Method Blank	BS	% Recovery	True Value QC	RPD	Qualifier
GRO C6-C10*	<10.0	10.0	12/28/2022	ND	200	100	200	0.707	
DRO >C10-C28*	91.3	10.0	12/28/2022	ND	183	91.6	200	5.64	
EXT DRO >C28-C36	<10.0	10.0	12/28/2022	ND					

Surrogate: 1-Chlorooctane 101 % 45.3-161

Surrogate: 1-Chlorooctadecane 104 % 46.3-178

Cardinal Laboratories

*=Accredited Analyte

PLEASE NOTE: Liability and Damages. Cardinal's liability and client's exclusive remedy for any claim arising, whether based in contract or tort, shall be limited to the amount paid by client for analyses. All claims, including those for negligence and any other cause whatsoever shall be deemed waived unless made in writing and received by Cardinal within thirty (30) days after completion of the applicable service. In no event shall Cardinal be liable for incidental or consequential damages, including, without limitation, business interruptions, loss of use, or loss of profits incurred by client, its subsidiaries, affiliates or successors arising out of or related to the performance of the services hereunder by Cardinal, regardless of whether such claim is based upon any of the above stated reasons or otherwise. Results relate only to the samples identified above. This report shall not be reproduced except in full with written approval of Cardinal Laboratories.

Celey D. Keene, Lab Director/Quality Manager



PHONE (575) 393-2326 • 101 E. MARLAND • HOBBS, NM 88240

Analytical Results For:

TRINITY OILFIELD SERVICES & RENTALS, LLC
 DAN DUNKELBERG
 P. O. BOX 2587
 HOBBS NM, 88241
 Fax To: NONE

Received:	12/27/2022	Sampling Date:	12/26/2022
Reported:	12/30/2022	Sampling Type:	Soil
Project Name:	TACO CAT 27 - 34 FED. COM #24H LEAK	Sampling Condition:	Cool & Intact
Project Number:	NOT GIVEN	Sample Received By:	Shalyn Rodriguez
Project Location:	OXY - LEA CO., NM		

Sample ID: CF-044-00.0-NA-S (H226078-29)

BTEx 8021B		mg/kg		Analyzed By: JH						
Analyte	Result	Reporting Limit	Analyzed	Method Blank	BS	% Recovery	True Value QC	RPD	Qualifier	
Benzene*	<0.050	0.050	12/28/2022	ND	2.11	106	2.00	1.09		
Toluene*	<0.050	0.050	12/28/2022	ND	2.21	111	2.00	0.780		
Ethylbenzene*	<0.050	0.050	12/28/2022	ND	2.14	107	2.00	0.957		
Total Xylenes*	<0.150	0.150	12/28/2022	ND	6.59	110	6.00	1.05		
Total BTEx	<0.300	0.300	12/28/2022	ND						

Surrogate: 4-Bromofluorobenzene (PID) 105 % 69.9-140

Chloride, SM4500CI-B		mg/kg		Analyzed By: AC						
Analyte	Result	Reporting Limit	Analyzed	Method Blank	BS	% Recovery	True Value QC	RPD	Qualifier	
Chloride	1560	16.0	12/28/2022	ND	416	104	400	3.77		

TPH 8015M		mg/kg		Analyzed By: MS					
Analyte	Result	Reporting Limit	Analyzed	Method Blank	BS	% Recovery	True Value QC	RPD	Qualifier
GRO C6-C10*	<10.0	10.0	12/28/2022	ND	200	100	200	0.707	
DRO >C10-C28*	217	10.0	12/28/2022	ND	183	91.6	200	5.64	
EXT DRO >C28-C36	21.8	10.0	12/28/2022	ND					

Surrogate: 1-Chlorooctane 100 % 45.3-161

Surrogate: 1-Chlorooctadecane 104 % 46.3-178

Cardinal Laboratories

*=Accredited Analyte

PLEASE NOTE: Liability and Damages. Cardinal's liability and client's exclusive remedy for any claim arising, whether based in contract or tort, shall be limited to the amount paid by client for analyses. All claims, including those for negligence and any other cause whatsoever shall be deemed waived unless made in writing and received by Cardinal within thirty (30) days after completion of the applicable service. In no event shall Cardinal be liable for incidental or consequential damages, including, without limitation, business interruptions, loss of use, or loss of profits incurred by client, its subsidiaries, affiliates or successors arising out of or related to the performance of the services hereunder by Cardinal, regardless of whether such claim is based upon any of the above stated reasons or otherwise. Results relate only to the samples identified above. This report shall not be reproduced except in full with written approval of Cardinal Laboratories.

Celey D. Keene, Lab Director/Quality Manager



PHONE (575) 393-2326 ° 101 E. MARLAND ° HOBBS, NM 88240

Analytical Results For:

TRINITY OILFIELD SERVICES & RENTALS, LLC
 DAN DUNKELBERG
 P. O. BOX 2587
 HOBBS NM, 88241
 Fax To: NONE

Received:	12/27/2022	Sampling Date:	12/26/2022
Reported:	12/30/2022	Sampling Type:	Soil
Project Name:	TACO CAT 27 - 34 FED. COM #24H LEAK	Sampling Condition:	Cool & Intact
Project Number:	NOT GIVEN	Sample Received By:	Shalyn Rodriguez
Project Location:	OXY - LEA CO., NM		

Sample ID: CF-045-00.0-NA-S (H226078-30)

BTEx 8021B		mg/kg		Analyzed By: JH						
Analyte	Result	Reporting Limit	Analyzed	Method Blank	BS	% Recovery	True Value QC	RPD	Qualifier	
Benzene*	<0.050	0.050	12/28/2022	ND	2.11	106	2.00	1.09		
Toluene*	<0.050	0.050	12/28/2022	ND	2.21	111	2.00	0.780		
Ethylbenzene*	<0.050	0.050	12/28/2022	ND	2.14	107	2.00	0.957		
Total Xylenes*	<0.150	0.150	12/28/2022	ND	6.59	110	6.00	1.05		
Total BTEx	<0.300	0.300	12/28/2022	ND						

Surrogate: 4-Bromofluorobenzene (PID) 104 % 69.9-140

Chloride, SM4500Cl-B		mg/kg		Analyzed By: AC						
Analyte	Result	Reporting Limit	Analyzed	Method Blank	BS	% Recovery	True Value QC	RPD	Qualifier	
Chloride	2440	16.0	12/28/2022	ND	416	104	400	3.77		

TPH 8015M		mg/kg		Analyzed By: MS					
Analyte	Result	Reporting Limit	Analyzed	Method Blank	BS	% Recovery	True Value QC	RPD	Qualifier
GRO C6-C10*	<10.0	10.0	12/28/2022	ND	200	100	200	0.707	
DRO >C10-C28*	368	10.0	12/28/2022	ND	183	91.6	200	5.64	
EXT DRO >C28-C36	35.5	10.0	12/28/2022	ND					

Surrogate: 1-Chlorooctane 95.6 % 45.3-161

Surrogate: 1-Chlorooctadecane 106 % 46.3-178

Cardinal Laboratories

*=Accredited Analyte

PLEASE NOTE: Liability and Damages. Cardinal's liability and client's exclusive remedy for any claim arising, whether based in contract or tort, shall be limited to the amount paid by client for analyses. All claims, including those for negligence and any other cause whatsoever shall be deemed waived unless made in writing and received by Cardinal within thirty (30) days after completion of the applicable service. In no event shall Cardinal be liable for incidental or consequential damages, including, without limitation, business interruptions, loss of use, or loss of profits incurred by client, its subsidiaries, affiliates or successors arising out of or related to the performance of the services hereunder by Cardinal, regardless of whether such claim is based upon any of the above stated reasons or otherwise. Results relate only to the samples identified above. This report shall not be reproduced except in full with written approval of Cardinal Laboratories.

Celey D. Keene, Lab Director/Quality Manager



PHONE (575) 393-2326 ° 101 E. MARLAND ° HOBBS, NM 88240

Analytical Results For:

TRINITY OILFIELD SERVICES & RENTALS, LLC
 DAN DUNKELBERG
 P. O. BOX 2587
 HOBBS NM, 88241
 Fax To: NONE

Received:	12/27/2022	Sampling Date:	12/26/2022
Reported:	12/30/2022	Sampling Type:	Soil
Project Name:	TACO CAT 27 - 34 FED. COM #24H LEAK	Sampling Condition:	Cool & Intact
Project Number:	NOT GIVEN	Sample Received By:	Shalyn Rodriguez
Project Location:	OXY - LEA CO., NM		

Sample ID: CF-046-00.0-NA-S (H226078-31)

BTEx 8021B		mg/kg		Analyzed By: JH						
Analyte	Result	Reporting Limit	Analyzed	Method Blank	BS	% Recovery	True Value QC	RPD	Qualifier	
Benzene*	<0.050	0.050	12/28/2022	ND	2.11	106	2.00	1.09		
Toluene*	<0.050	0.050	12/28/2022	ND	2.21	111	2.00	0.780		
Ethylbenzene*	<0.050	0.050	12/28/2022	ND	2.14	107	2.00	0.957		
Total Xylenes*	<0.150	0.150	12/28/2022	ND	6.59	110	6.00	1.05		
Total BTEx	<0.300	0.300	12/28/2022	ND						

Surrogate: 4-Bromofluorobenzene (PID) 104 % 69.9-140

Chloride, SM4500Cl-B		mg/kg		Analyzed By: AC						
Analyte	Result	Reporting Limit	Analyzed	Method Blank	BS	% Recovery	True Value QC	RPD	Qualifier	
Chloride	1960	16.0	12/28/2022	ND	416	104	400	3.77		

TPH 8015M		mg/kg		Analyzed By: MS					
Analyte	Result	Reporting Limit	Analyzed	Method Blank	BS	% Recovery	True Value QC	RPD	Qualifier
GRO C6-C10*	<10.0	10.0	12/28/2022	ND	200	100	200	0.707	
DRO >C10-C28*	206	10.0	12/28/2022	ND	183	91.6	200	5.64	
EXT DRO >C28-C36	23.6	10.0	12/28/2022	ND					

Surrogate: 1-Chlorooctane 99.2 % 45.3-161

Surrogate: 1-Chlorooctadecane 102 % 46.3-178

Cardinal Laboratories

*=Accredited Analyte

PLEASE NOTE: Liability and Damages. Cardinal's liability and client's exclusive remedy for any claim arising, whether based in contract or tort, shall be limited to the amount paid by client for analyses. All claims, including those for negligence and any other cause whatsoever shall be deemed waived unless made in writing and received by Cardinal within thirty (30) days after completion of the applicable service. In no event shall Cardinal be liable for incidental or consequential damages, including, without limitation, business interruptions, loss of use, or loss of profits incurred by client, its subsidiaries, affiliates or successors arising out of or related to the performance of the services hereunder by Cardinal, regardless of whether such claim is based upon any of the above stated reasons or otherwise. Results relate only to the samples identified above. This report shall not be reproduced except in full with written approval of Cardinal Laboratories.

Celey D. Keene, Lab Director/Quality Manager



PHONE (575) 393-2326 • 101 E. MARLAND • HOBBS, NM 88240

Analytical Results For:

TRINITY OILFIELD SERVICES & RENTALS, LLC
 DAN DUNKELBERG
 P. O. BOX 2587
 HOBBS NM, 88241
 Fax To: NONE

Received:	12/27/2022	Sampling Date:	12/26/2022
Reported:	12/30/2022	Sampling Type:	Soil
Project Name:	TACO CAT 27 - 34 FED. COM #24H LEAK	Sampling Condition:	Cool & Intact
Project Number:	NOT GIVEN	Sample Received By:	Shalyn Rodriguez
Project Location:	OXY - LEA CO., NM		

Sample ID: CF-047-00.0-NA-S (H226078-32)

BTEx 8021B		mg/kg		Analyzed By: JH						
Analyte	Result	Reporting Limit	Analyzed	Method Blank	BS	% Recovery	True Value QC	RPD	Qualifier	
Benzene*	<0.050	0.050	12/28/2022	ND	2.11	106	2.00	1.09		
Toluene*	<0.050	0.050	12/28/2022	ND	2.21	111	2.00	0.780		
Ethylbenzene*	<0.050	0.050	12/28/2022	ND	2.14	107	2.00	0.957		
Total Xylenes*	<0.150	0.150	12/28/2022	ND	6.59	110	6.00	1.05		
Total BTEx	<0.300	0.300	12/28/2022	ND						

Surrogate: 4-Bromofluorobenzene (PID) 104 % 69.9-140

Chloride, SM4500Cl-B		mg/kg		Analyzed By: AC						
Analyte	Result	Reporting Limit	Analyzed	Method Blank	BS	% Recovery	True Value QC	RPD	Qualifier	
Chloride	1800	16.0	12/28/2022	ND	416	104	400	3.77		

TPH 8015M		mg/kg		Analyzed By: MS					
Analyte	Result	Reporting Limit	Analyzed	Method Blank	BS	% Recovery	True Value QC	RPD	Qualifier
GRO C6-C10*	<10.0	10.0	12/28/2022	ND	200	100	200	0.707	
DRO >C10-C28*	324	10.0	12/28/2022	ND	183	91.6	200	5.64	
EXT DRO >C28-C36	28.6	10.0	12/28/2022	ND					

Surrogate: 1-Chlorooctane 101 % 45.3-161

Surrogate: 1-Chlorooctadecane 109 % 46.3-178

Cardinal Laboratories

*=Accredited Analyte

PLEASE NOTE: Liability and Damages. Cardinal's liability and client's exclusive remedy for any claim arising, whether based in contract or tort, shall be limited to the amount paid by client for analyses. All claims, including those for negligence and any other cause whatsoever shall be deemed waived unless made in writing and received by Cardinal within thirty (30) days after completion of the applicable service. In no event shall Cardinal be liable for incidental or consequential damages, including, without limitation, business interruptions, loss of use, or loss of profits incurred by client, its subsidiaries, affiliates or successors arising out of or related to the performance of the services hereunder by Cardinal, regardless of whether such claim is based upon any of the above stated reasons or otherwise. Results relate only to the samples identified above. This report shall not be reproduced except in full with written approval of Cardinal Laboratories.

Celey D. Keene, Lab Director/Quality Manager



PHONE (575) 393-2326 ° 101 E. MARLAND ° HOBBS, NM 88240

Analytical Results For:

TRINITY OILFIELD SERVICES & RENTALS, LLC
 DAN DUNKELBERG
 P. O. BOX 2587
 HOBBS NM, 88241
 Fax To: NONE

Received:	12/27/2022	Sampling Date:	12/26/2022
Reported:	12/30/2022	Sampling Type:	Soil
Project Name:	TACO CAT 27 - 34 FED. COM #24H LEAK	Sampling Condition:	Cool & Intact
Project Number:	NOT GIVEN	Sample Received By:	Shalyn Rodriguez
Project Location:	OXY - LEA CO., NM		

Sample ID: CF-048-00.0-NA-S (H226078-33)

BTEx 8021B		mg/kg		Analyzed By: JH						
Analyte	Result	Reporting Limit	Analyzed	Method Blank	BS	% Recovery	True Value QC	RPD	Qualifier	
Benzene*	<0.050	0.050	12/28/2022	ND	2.11	106	2.00	1.09		
Toluene*	<0.050	0.050	12/28/2022	ND	2.21	111	2.00	0.780		
Ethylbenzene*	<0.050	0.050	12/28/2022	ND	2.14	107	2.00	0.957		
Total Xylenes*	<0.150	0.150	12/28/2022	ND	6.59	110	6.00	1.05		
Total BTEx	<0.300	0.300	12/28/2022	ND						

Surrogate: 4-Bromofluorobenzene (PID) 102 % 69.9-140

Chloride, SM4500Cl-B		mg/kg		Analyzed By: AC						
Analyte	Result	Reporting Limit	Analyzed	Method Blank	BS	% Recovery	True Value QC	RPD	Qualifier	
Chloride	2120	16.0	12/28/2022	ND	416	104	400	3.77		

TPH 8015M		mg/kg		Analyzed By: MS					
Analyte	Result	Reporting Limit	Analyzed	Method Blank	BS	% Recovery	True Value QC	RPD	Qualifier
GRO C6-C10*	<10.0	10.0	12/28/2022	ND	189	94.7	200	2.61	
DRO >C10-C28*	251	10.0	12/28/2022	ND	175	87.7	200	9.50	
EXT DRO >C28-C36	40.9	10.0	12/28/2022	ND					

Surrogate: 1-Chlorooctane 91.2 % 45.3-161

Surrogate: 1-Chlorooctadecane 139 % 46.3-178

Cardinal Laboratories

*=Accredited Analyte

PLEASE NOTE: Liability and Damages. Cardinal's liability and client's exclusive remedy for any claim arising, whether based in contract or tort, shall be limited to the amount paid by client for analyses. All claims, including those for negligence and any other cause whatsoever shall be deemed waived unless made in writing and received by Cardinal within thirty (30) days after completion of the applicable service. In no event shall Cardinal be liable for incidental or consequential damages, including, without limitation, business interruptions, loss of use, or loss of profits incurred by client, its subsidiaries, affiliates or successors arising out of or related to the performance of the services hereunder by Cardinal, regardless of whether such claim is based upon any of the above stated reasons or otherwise. Results relate only to the samples identified above. This report shall not be reproduced except in full with written approval of Cardinal Laboratories.

Celey D. Keene, Lab Director/Quality Manager

PHONE (575) 393-2326 ° 101 E. MARLAND ° HOBBS, NM 88240

Notes and Definitions

QM-07	The spike recovery was outside acceptance limits for the MS and/or MSD. The batch was accepted based on acceptable LCS recovery.
ND	Analyte NOT DETECTED at or above the reporting limit
RPD	Relative Percent Difference
**	Samples not received at proper temperature of 6°C or below.
***	Insufficient time to reach temperature.
-	Chloride by SM4500Cl-B does not require samples be received at or below 6°C Samples reported on an as received basis (wet) unless otherwise noted on report

Cardinal Laboratories

*=Accredited Analyte

PLEASE NOTE: Liability and Damages. Cardinal's liability and client's exclusive remedy for any claim arising, whether based in contract or tort, shall be limited to the amount paid by client for analyses. All claims, including those for negligence and any other cause whatsoever shall be deemed waived unless made in writing and received by Cardinal within thirty (30) days after completion of the applicable service. In no event shall Cardinal be liable for incidental or consequential damages, including, without limitation, business interruptions, loss of use, or loss of profits incurred by client, its subsidiaries, affiliates or successors arising out of or related to the performance of the services hereunder by Cardinal, regardless of whether such claim is based upon any of the above stated reasons or otherwise. Results relate only to the samples identified above. This report shall not be reproduced except in full with written approval of Cardinal Laboratories.

A handwritten signature in black ink, appearing to read "Celey D. Keene".

Celey D. Keene, Lab Director/Quality Manager

Page 36 of 39

Page 37 of 39

Page 38 of 39

[illegible]



PHONE (575) 393-2326 ° 101 E. MARLAND ° HOBBS, NM 88240

January 03, 2023

DAN DUNKELBERG

TRINITY OILFIELD SERVICES & RENTALS, LLC

P. O. BOX 2587

HOBBS, NM 88241

RE: TACO CAT 27 - 34 FED. COM #24H LEAK #2

Enclosed are the results of analyses for samples received by the laboratory on 12/28/22 15:40.

Cardinal Laboratories is accredited through Texas NELAP under certificate number T104704398-22-15. Accreditation applies to drinking water, non-potable water and solid and chemical materials. All accredited analytes are denoted by an asterisk (*). For a complete list of accredited analytes and matrices visit the TCEQ website at www.tceq.texas.gov/field/qa/lab_accred_certif.html.

Cardinal Laboratories is accredited through the State of Colorado Department of Public Health and Environment for:

Method EPA 552.2	Haloacetic Acids (HAA-5)
Method EPA 524.2	Total Trihalomethanes (TTHM)
Method EPA 524.4	Regulated VOCs (V1, V2, V3)

Accreditation applies to public drinking water matrices.

This report meets NELAP requirements and is made up of a cover page, analytical results, and a copy of the original chain-of-custody. If you have any questions concerning this report, please feel free to contact me.

Sincerely,

A handwritten signature in black ink that reads "Celey D. Keene".

Celey D. Keene

Lab Director/Quality Manager



PHONE (575) 393-2326 ° 101 E. MARLAND ° HOBBS, NM 88240

Analytical Results For:

TRINITY OILFIELD SERVICES & RENTALS, LLC
 DAN DUNKELBERG
 P. O. BOX 2587
 HOBBS NM, 88241
 Fax To: NONE

Received:	12/28/2022	Sampling Date:	12/27/2022
Reported:	01/03/2023	Sampling Type:	Soil
Project Name:	TACO CAT 27 - 34 FED. COM #24H LEAK	Sampling Condition:	** (See Notes)
Project Number:	NOT GIVEN	Sample Received By:	Shalyn Rodriguez
Project Location:	OXY - LEA CO., NM		

Sample ID: CF-049-00.0-NA-S (H226091-01)

BTEX 8021B		mg/kg		Analyzed By: JH					
Analyte	Result	Reporting Limit	Analyzed	Method Blank	BS	% Recovery	True Value QC	RPD	Qualifier
Benzene*	<0.050	0.050	12/29/2022	ND	2.11	105	2.00	1.59	
Toluene*	0.052	0.050	12/29/2022	ND	2.22	111	2.00	3.06	
Ethylbenzene*	<0.050	0.050	12/29/2022	ND	2.14	107	2.00	2.50	
Total Xylenes*	<0.150	0.150	12/29/2022	ND	6.57	109	6.00	2.79	
Total BTEX	<0.300	0.300	12/29/2022	ND					

Surrogate: 4-Bromofluorobenzene (PID) 102 % 69.9-140

Chloride, SM4500Cl-B		mg/kg		Analyzed By: AC					
Analyte	Result	Reporting Limit	Analyzed	Method Blank	BS	% Recovery	True Value QC	RPD	Qualifier
Chloride	3200	16.0	12/29/2022	ND	416	104	400	7.41	

TPH 8015M		mg/kg		Analyzed By: MS					
Analyte	Result	Reporting Limit	Analyzed	Method Blank	BS	% Recovery	True Value QC	RPD	Qualifier
GRO C6-C10*	<10.0	10.0	12/29/2022	ND	218	109	200	2.88	
DRO >C10-C28*	323	10.0	12/29/2022	ND	237	118	200	3.82	
EXT DRO >C28-C36	38.7	10.0	12/29/2022	ND					

Surrogate: 1-Chlorooctane 96.1 % 45.3-161

Surrogate: 1-Chlorooctadecane 117 % 46.3-178

Cardinal Laboratories

*=Accredited Analyte

PLEASE NOTE: Liability and Damages. Cardinal's liability and client's exclusive remedy for any claim arising, whether based in contract or tort, shall be limited to the amount paid by client for analyses. All claims, including those for negligence and any other cause whatsoever shall be deemed waived unless made in writing and received by Cardinal within thirty (30) days after completion of the applicable service. In no event shall Cardinal be liable for incidental or consequential damages, including, without limitation, business interruptions, loss of use, or loss of profits incurred by client, its subsidiaries, affiliates or successors arising out of or related to the performance of the services hereunder by Cardinal, regardless of whether such claim is based upon any of the above stated reasons or otherwise. Results relate only to the samples identified above. This report shall not be reproduced except in full with written approval of Cardinal Laboratories.

Celey D. Keene, Lab Director/Quality Manager



PHONE (575) 393-2326 ° 101 E. MARLAND ° HOBBS, NM 88240

Analytical Results For:

TRINITY OILFIELD SERVICES & RENTALS, LLC
 DAN DUNKELBERG
 P. O. BOX 2587
 HOBBS NM, 88241
 Fax To: NONE

Received:	12/28/2022	Sampling Date:	12/27/2022
Reported:	01/03/2023	Sampling Type:	Soil
Project Name:	TACO CAT 27 - 34 FED. COM #24H LEAK	Sampling Condition:	** (See Notes)
Project Number:	NOT GIVEN	Sample Received By:	Shalyn Rodriguez
Project Location:	OXY - LEA CO., NM		

Sample ID: CF-050-00.0-NA-S (H226091-02)

BTEx 8021B		mg/kg		Analyzed By: JH					
Analyte	Result	Reporting Limit	Analyzed	Method Blank	BS	% Recovery	True Value QC	RPD	Qualifier
Benzene*	<0.050	0.050	12/29/2022	ND	2.11	105	2.00	1.59	
Toluene*	0.077	0.050	12/29/2022	ND	2.22	111	2.00	3.06	
Ethylbenzene*	<0.050	0.050	12/29/2022	ND	2.14	107	2.00	2.50	
Total Xylenes*	<0.150	0.150	12/29/2022	ND	6.57	109	6.00	2.79	
Total BTEX	<0.300	0.300	12/29/2022	ND					

Surrogate: 4-Bromofluorobenzene (PID) 102 % 69.9-140

Chloride, SM4500Cl-B		mg/kg		Analyzed By: AC						
Analyte	Result	Reporting Limit	Analyzed	Method Blank	BS	% Recovery	True Value QC	RPD	Qualifier	
Chloride	6400	16.0	12/30/2022	ND	432	108	400	3.64	QM-07	

TPH 8015M		mg/kg		Analyzed By: MS					
Analyte	Result	Reporting Limit	Analyzed	Method Blank	BS	% Recovery	True Value QC	RPD	Qualifier
GRO C6-C10*	<10.0	10.0	12/29/2022	ND	218	109	200	2.88	
DRO >C10-C28*	242	10.0	12/29/2022	ND	237	118	200	3.82	
EXT DRO >C28-C36	33.2	10.0	12/29/2022	ND					

Surrogate: 1-Chlorooctane 96.4 % 45.3-161

Surrogate: 1-Chlorooctadecane 110 % 46.3-178

Cardinal Laboratories

*=Accredited Analyte

PLEASE NOTE: Liability and Damages. Cardinal's liability and client's exclusive remedy for any claim arising, whether based in contract or tort, shall be limited to the amount paid by client for analyses. All claims, including those for negligence and any other cause whatsoever shall be deemed waived unless made in writing and received by Cardinal within thirty (30) days after completion of the applicable service. In no event shall Cardinal be liable for incidental or consequential damages, including, without limitation, business interruptions, loss of use, or loss of profits incurred by client, its subsidiaries, affiliates or successors arising out of or related to the performance of the services hereunder by Cardinal, regardless of whether such claim is based upon any of the above stated reasons or otherwise. Results relate only to the samples identified above. This report shall not be reproduced except in full with written approval of Cardinal Laboratories.

Celey D. Keene, Lab Director/Quality Manager



PHONE (575) 393-2326 ° 101 E. MARLAND ° HOBBS, NM 88240

Analytical Results For:

TRINITY OILFIELD SERVICES & RENTALS, LLC
 DAN DUNKELBERG
 P. O. BOX 2587
 HOBBS NM, 88241
 Fax To: NONE

Received:	12/28/2022	Sampling Date:	12/27/2022
Reported:	01/03/2023	Sampling Type:	Soil
Project Name:	TACO CAT 27 - 34 FED. COM #24H LEAK	Sampling Condition:	** (See Notes)
Project Number:	NOT GIVEN	Sample Received By:	Shalyn Rodriguez
Project Location:	OXY - LEA CO., NM		

Sample ID: CF-051-00.0-NA-S (H226091-03)

BTEX 8021B		mg/kg		Analyzed By: JH						
Analyte	Result	Reporting Limit	Analyzed	Method Blank	BS	% Recovery	True Value QC	RPD	Qualifier	
Benzene*	<0.050	0.050	12/29/2022	ND	2.11	105	2.00	1.59		
Toluene*	0.138	0.050	12/29/2022	ND	2.22	111	2.00	3.06		
Ethylbenzene*	<0.050	0.050	12/29/2022	ND	2.14	107	2.00	2.50		
Total Xylenes*	<0.150	0.150	12/29/2022	ND	6.57	109	6.00	2.79		
Total BTEX	<0.300	0.300	12/29/2022	ND						

Surrogate: 4-Bromofluorobenzene (PID) 103 % 69.9-140

Chloride, SM4500Cl-B		mg/kg		Analyzed By: AC						
Analyte	Result	Reporting Limit	Analyzed	Method Blank	BS	% Recovery	True Value QC	RPD	Qualifier	
Chloride	4240	16.0	12/30/2022	ND	432	108	400	3.64		

TPH 8015M		mg/kg		Analyzed By: MS					
Analyte	Result	Reporting Limit	Analyzed	Method Blank	BS	% Recovery	True Value QC	RPD	Qualifier
GRO C6-C10*	<10.0	10.0	12/29/2022	ND	202	101	200	1.95	
DRO >C10-C28*	475	10.0	12/29/2022	ND	220	110	200	4.99	
EXT DRO >C28-C36	59.8	10.0	12/29/2022	ND					

Surrogate: 1-Chlorooctane 60.4 % 45.3-161

Surrogate: 1-Chlorooctadecane 91.9 % 46.3-178

Cardinal Laboratories

*=Accredited Analyte

PLEASE NOTE: Liability and Damages. Cardinal's liability and client's exclusive remedy for any claim arising, whether based in contract or tort, shall be limited to the amount paid by client for analyses. All claims, including those for negligence and any other cause whatsoever shall be deemed waived unless made in writing and received by Cardinal within thirty (30) days after completion of the applicable service. In no event shall Cardinal be liable for incidental or consequential damages, including, without limitation, business interruptions, loss of use, or loss of profits incurred by client, its subsidiaries, affiliates or successors arising out of or related to the performance of the services hereunder by Cardinal, regardless of whether such claim is based upon any of the above stated reasons or otherwise. Results relate only to the samples identified above. This report shall not be reproduced except in full with written approval of Cardinal Laboratories.

Celey D. Keene, Lab Director/Quality Manager



PHONE (575) 393-2326 ° 101 E. MARLAND ° HOBBS, NM 88240

Analytical Results For:

TRINITY OILFIELD SERVICES & RENTALS, LLC
 DAN DUNKELBERG
 P. O. BOX 2587
 HOBBS NM, 88241
 Fax To: NONE

Received:	12/28/2022	Sampling Date:	12/27/2022
Reported:	01/03/2023	Sampling Type:	Soil
Project Name:	TACO CAT 27 - 34 FED. COM #24H LEAK	Sampling Condition:	** (See Notes)
Project Number:	NOT GIVEN	Sample Received By:	Shalyn Rodriguez
Project Location:	OXY - LEA CO., NM		

Sample ID: CF-052-00.0-NA-S (H226091-04)

BTEX 8021B		mg/kg		Analyzed By: JH						
Analyte	Result	Reporting Limit	Analyzed	Method Blank	BS	% Recovery	True Value QC	RPD	Qualifier	
Benzene*	<0.050	0.050	12/29/2022	ND	2.11	105	2.00	1.59		
Toluene*	<0.050	0.050	12/29/2022	ND	2.22	111	2.00	3.06		
Ethylbenzene*	<0.050	0.050	12/29/2022	ND	2.14	107	2.00	2.50		
Total Xylenes*	<0.150	0.150	12/29/2022	ND	6.57	109	6.00	2.79		
Total BTEX	<0.300	0.300	12/29/2022	ND						

Surrogate: 4-Bromofluorobenzene (PID) 101 % 69.9-140

Chloride, SM4500Cl-B		mg/kg		Analyzed By: AC						
Analyte	Result	Reporting Limit	Analyzed	Method Blank	BS	% Recovery	True Value QC	RPD	Qualifier	
Chloride	3200	16.0	12/30/2022	ND	432	108	400	3.64		

TPH 8015M		mg/kg		Analyzed By: MS					
Analyte	Result	Reporting Limit	Analyzed	Method Blank	BS	% Recovery	True Value QC	RPD	Qualifier
GRO C6-C10*	<10.0	10.0	12/29/2022	ND	202	101	200	1.95	
DRO >C10-C28*	206	10.0	12/29/2022	ND	220	110	200	4.99	
EXT DRO >C28-C36	36.1	10.0	12/29/2022	ND					

Surrogate: 1-Chlorooctane 75.8 % 45.3-161

Surrogate: 1-Chlorooctadecane 97.1 % 46.3-178

Cardinal Laboratories

*=Accredited Analyte

PLEASE NOTE: Liability and Damages. Cardinal's liability and client's exclusive remedy for any claim arising, whether based in contract or tort, shall be limited to the amount paid by client for analyses. All claims, including those for negligence and any other cause whatsoever shall be deemed waived unless made in writing and received by Cardinal within thirty (30) days after completion of the applicable service. In no event shall Cardinal be liable for incidental or consequential damages, including, without limitation, business interruptions, loss of use, or loss of profits incurred by client, its subsidiaries, affiliates or successors arising out of or related to the performance of the services hereunder by Cardinal, regardless of whether such claim is based upon any of the above stated reasons or otherwise. Results relate only to the samples identified above. This report shall not be reproduced except in full with written approval of Cardinal Laboratories.

Celey D. Keene, Lab Director/Quality Manager



PHONE (575) 393-2326 ° 101 E. MARLAND ° HOBBS, NM 88240

Analytical Results For:

TRINITY OILFIELD SERVICES & RENTALS, LLC
 DAN DUNKELBERG
 P. O. BOX 2587
 HOBBS NM, 88241
 Fax To: NONE

Received:	12/28/2022	Sampling Date:	12/27/2022
Reported:	01/03/2023	Sampling Type:	Soil
Project Name:	TACO CAT 27 - 34 FED. COM #24H LEAK	Sampling Condition:	** (See Notes)
Project Number:	NOT GIVEN	Sample Received By:	Shalyn Rodriguez
Project Location:	OXY - LEA CO., NM		

Sample ID: CF-053-00.0-NA-S (H226091-05)

BTEx 8021B		mg/kg		Analyzed By: JH					
Analyte	Result	Reporting Limit	Analyzed	Method Blank	BS	% Recovery	True Value QC	RPD	Qualifier
Benzene*	<0.050	0.050	12/29/2022	ND	2.11	105	2.00	1.59	
Toluene*	0.066	0.050	12/29/2022	ND	2.22	111	2.00	3.06	
Ethylbenzene*	<0.050	0.050	12/29/2022	ND	2.14	107	2.00	2.50	
Total Xylenes*	<0.150	0.150	12/29/2022	ND	6.57	109	6.00	2.79	
Total BTEx	<0.300	0.300	12/29/2022	ND					

Surrogate: 4-Bromofluorobenzene (PID) 101 % 69.9-140

Chloride, SM4500CI-B		mg/kg		Analyzed By: AC						
Analyte	Result	Reporting Limit	Analyzed	Method Blank	BS	% Recovery	True Value QC	RPD	Qualifier	
Chloride	2720	16.0	12/30/2022	ND	432	108	400	3.64		

TPH 8015M		mg/kg		Analyzed By: MS					
Analyte	Result	Reporting Limit	Analyzed	Method Blank	BS	% Recovery	True Value QC	RPD	Qualifier
GRO C6-C10*	<10.0	10.0	12/29/2022	ND	218	109	200	2.88	
DRO >C10-C28*	1510	10.0	12/29/2022	ND	237	118	200	3.82	
EXT DRO >C28-C36	818	10.0	12/29/2022	ND					

Surrogate: 1-Chlorooctane 99.1 % 45.3-161

Surrogate: 1-Chlorooctadecane 119 % 46.3-178

Cardinal Laboratories

*=Accredited Analyte

PLEASE NOTE: Liability and Damages. Cardinal's liability and client's exclusive remedy for any claim arising, whether based in contract or tort, shall be limited to the amount paid by client for analyses. All claims, including those for negligence and any other cause whatsoever shall be deemed waived unless made in writing and received by Cardinal within thirty (30) days after completion of the applicable service. In no event shall Cardinal be liable for incidental or consequential damages, including, without limitation, business interruptions, loss of use, or loss of profits incurred by client, its subsidiaries, affiliates or successors arising out of or related to the performance of the services hereunder by Cardinal, regardless of whether such claim is based upon any of the above stated reasons or otherwise. Results relate only to the samples identified above. This report shall not be reproduced except in full with written approval of Cardinal Laboratories.

Celey D. Keene, Lab Director/Quality Manager



PHONE (575) 393-2326 ° 101 E. MARLAND ° HOBBS, NM 88240

Analytical Results For:

TRINITY OILFIELD SERVICES & RENTALS, LLC
 DAN DUNKELBERG
 P. O. BOX 2587
 HOBBS NM, 88241
 Fax To: NONE

Received:	12/28/2022	Sampling Date:	12/27/2022
Reported:	01/03/2023	Sampling Type:	Soil
Project Name:	TACO CAT 27 - 34 FED. COM #24H LEAK	Sampling Condition:	** (See Notes)
Project Number:	NOT GIVEN	Sample Received By:	Shalyn Rodriguez
Project Location:	OXY - LEA CO., NM		

Sample ID: CF-054-00.0-NA-S (H226091-06)

BTEx 8021B		mg/kg		Analyzed By: JH						
Analyte	Result	Reporting Limit	Analyzed	Method Blank	BS	% Recovery	True Value QC	RPD	Qualifier	
Benzene*	<0.050	0.050	12/29/2022	ND	2.11	105	2.00	1.59		
Toluene*	0.128	0.050	12/29/2022	ND	2.22	111	2.00	3.06		
Ethylbenzene*	<0.050	0.050	12/29/2022	ND	2.14	107	2.00	2.50		
Total Xylenes*	<0.150	0.150	12/29/2022	ND	6.57	109	6.00	2.79		
Total BTEX	<0.300	0.300	12/29/2022	ND						

Surrogate: 4-Bromofluorobenzene (PID) 99.9 % 69.9-140

Chloride, SM4500Cl-B		mg/kg		Analyzed By: AC						
Analyte	Result	Reporting Limit	Analyzed	Method Blank	BS	% Recovery	True Value QC	RPD	Qualifier	
Chloride	1800	16.0	12/30/2022	ND	432	108	400	3.64		

TPH 8015M		mg/kg		Analyzed By: MS					
Analyte	Result	Reporting Limit	Analyzed	Method Blank	BS	% Recovery	True Value QC	RPD	Qualifier
GRO C6-C10*	<10.0	10.0	12/29/2022	ND	218	109	200	2.88	
DRO >C10-C28*	2350	10.0	12/29/2022	ND	237	118	200	3.82	
EXT DRO >C28-C36	850	10.0	12/29/2022	ND					

Surrogate: 1-Chlorooctane 102 % 45.3-161

Surrogate: 1-Chlorooctadecane 160 % 46.3-178

Cardinal Laboratories

*=Accredited Analyte

PLEASE NOTE: Liability and Damages. Cardinal's liability and client's exclusive remedy for any claim arising, whether based in contract or tort, shall be limited to the amount paid by client for analyses. All claims, including those for negligence and any other cause whatsoever shall be deemed waived unless made in writing and received by Cardinal within thirty (30) days after completion of the applicable service. In no event shall Cardinal be liable for incidental or consequential damages, including, without limitation, business interruptions, loss of use, or loss of profits incurred by client, its subsidiaries, affiliates or successors arising out of or related to the performance of the services hereunder by Cardinal, regardless of whether such claim is based upon any of the above stated reasons or otherwise. Results relate only to the samples identified above. This report shall not be reproduced except in full with written approval of Cardinal Laboratories.

Celey D. Keene, Lab Director/Quality Manager



PHONE (575) 393-2326 ° 101 E. MARLAND ° HOBBS, NM 88240

Analytical Results For:

TRINITY OILFIELD SERVICES & RENTALS, LLC
 DAN DUNKELBERG
 P. O. BOX 2587
 HOBBS NM, 88241
 Fax To: NONE

Received:	12/28/2022	Sampling Date:	12/27/2022
Reported:	01/03/2023	Sampling Type:	Soil
Project Name:	TACO CAT 27 - 34 FED. COM #24H LEAK	Sampling Condition:	** (See Notes)
Project Number:	NOT GIVEN	Sample Received By:	Shalyn Rodriguez
Project Location:	OXY - LEA CO., NM		

Sample ID: CF-055-00.0-NA-S (H226091-07)

BTEX 8021B		mg/kg		Analyzed By: JH						
Analyte	Result	Reporting Limit	Analyzed	Method Blank	BS	% Recovery	True Value QC	RPD	Qualifier	
Benzene*	<0.050	0.050	12/29/2022	ND	2.11	105	2.00	1.59		
Toluene*	<0.050	0.050	12/29/2022	ND	2.22	111	2.00	3.06		
Ethylbenzene*	<0.050	0.050	12/29/2022	ND	2.14	107	2.00	2.50		
Total Xylenes*	<0.150	0.150	12/29/2022	ND	6.57	109	6.00	2.79		
Total BTEX	<0.300	0.300	12/29/2022	ND						

Surrogate: 4-Bromofluorobenzene (PID) 101 % 69.9-140

Chloride, SM4500Cl-B		mg/kg		Analyzed By: AC						
Analyte	Result	Reporting Limit	Analyzed	Method Blank	BS	% Recovery	True Value QC	RPD	Qualifier	
Chloride	3760	16.0	12/30/2022	ND	432	108	400	3.64		

TPH 8015M		mg/kg		Analyzed By: MS				S-04	
Analyte	Result	Reporting Limit	Analyzed	Method Blank	BS	% Recovery	True Value QC	RPD	Qualifier
GRO C6-C10*	10.1	10.0	12/29/2022	ND	218	109	200	2.88	
DRO >C10-C28*	4580	10.0	12/29/2022	ND	237	118	200	3.82	
EXT DRO >C28-C36	2000	10.0	12/29/2022	ND					

Surrogate: 1-Chlorooctane 98.6 % 45.3-161

Surrogate: 1-Chlorooctadecane 195 % 46.3-178

Cardinal Laboratories

*=Accredited Analyte

PLEASE NOTE: Liability and Damages. Cardinal's liability and client's exclusive remedy for any claim arising, whether based in contract or tort, shall be limited to the amount paid by client for analyses. All claims, including those for negligence and any other cause whatsoever shall be deemed waived unless made in writing and received by Cardinal within thirty (30) days after completion of the applicable service. In no event shall Cardinal be liable for incidental or consequential damages, including, without limitation, business interruptions, loss of use, or loss of profits incurred by client, its subsidiaries, affiliates or successors arising out of or related to the performance of the services hereunder by Cardinal, regardless of whether such claim is based upon any of the above stated reasons or otherwise. Results relate only to the samples identified above. This report shall not be reproduced except in full with written approval of Cardinal Laboratories.

Celey D. Keene, Lab Director/Quality Manager



PHONE (575) 393-2326 ° 101 E. MARLAND ° HOBBS, NM 88240

Analytical Results For:

TRINITY OILFIELD SERVICES & RENTALS, LLC
 DAN DUNKELBERG
 P. O. BOX 2587
 HOBBS NM, 88241
 Fax To: NONE

Received:	12/28/2022	Sampling Date:	12/27/2022
Reported:	01/03/2023	Sampling Type:	Soil
Project Name:	TACO CAT 27 - 34 FED. COM #24H LEAK	Sampling Condition:	** (See Notes)
Project Number:	NOT GIVEN	Sample Received By:	Shalyn Rodriguez
Project Location:	OXY - LEA CO., NM		

Sample ID: CF-056-00.0-NA-S (H226091-08)

BTX 8021B		mg/kg		Analyzed By: JH					
Analyte	Result	Reporting Limit	Analyzed	Method Blank	BS	% Recovery	True Value QC	RPD	Qualifier
Benzene*	<0.050	0.050	12/29/2022	ND	2.11	105	2.00	1.59	
Toluene*	0.083	0.050	12/29/2022	ND	2.22	111	2.00	3.06	
Ethylbenzene*	<0.050	0.050	12/29/2022	ND	2.14	107	2.00	2.50	
Total Xylenes*	<0.150	0.150	12/29/2022	ND	6.57	109	6.00	2.79	
Total BTX	<0.300	0.300	12/29/2022	ND					

Surrogate: 4-Bromofluorobenzene (PID) 98.8 % 69.9-140

Chloride, SM4500CI-B		mg/kg		Analyzed By: AC						
Analyte	Result	Reporting Limit	Analyzed	Method Blank	BS	% Recovery	True Value QC	RPD	Qualifier	
Chloride	8240	16.0	12/30/2022	ND	432	108	400	3.64		

TPH 8015M		mg/kg		Analyzed By: MS				S-04	
Analyte	Result	Reporting Limit	Analyzed	Method Blank	BS	% Recovery	True Value QC	RPD	Qualifier
GRO C6-C10*	18.8	10.0	12/29/2022	ND	218	109	200	2.88	
DRO >C10-C28*	3030	10.0	12/29/2022	ND	237	118	200	3.82	
EXT DRO >C28-C36	534	10.0	12/29/2022	ND					

Surrogate: 1-Chlorooctane 101 % 45.3-161

Surrogate: 1-Chlorooctadecane 211 % 46.3-178

Cardinal Laboratories

*=Accredited Analyte

PLEASE NOTE: Liability and Damages. Cardinal's liability and client's exclusive remedy for any claim arising, whether based in contract or tort, shall be limited to the amount paid by client for analyses. All claims, including those for negligence and any other cause whatsoever shall be deemed waived unless made in writing and received by Cardinal within thirty (30) days after completion of the applicable service. In no event shall Cardinal be liable for incidental or consequential damages, including, without limitation, business interruptions, loss of use, or loss of profits incurred by client, its subsidiaries, affiliates or successors arising out of or related to the performance of the services hereunder by Cardinal, regardless of whether such claim is based upon any of the above stated reasons or otherwise. Results relate only to the samples identified above. This report shall not be reproduced except in full with written approval of Cardinal Laboratories.

Celey D. Keene, Lab Director/Quality Manager



PHONE (575) 393-2326 ° 101 E. MARLAND ° HOBBS, NM 88240

Analytical Results For:

TRINITY OILFIELD SERVICES & RENTALS, LLC
 DAN DUNKELBERG
 P. O. BOX 2587
 HOBBS NM, 88241
 Fax To: NONE

Received:	12/28/2022	Sampling Date:	12/27/2022
Reported:	01/03/2023	Sampling Type:	Soil
Project Name:	TACO CAT 27 - 34 FED. COM #24H LEAK	Sampling Condition:	** (See Notes)
Project Number:	NOT GIVEN	Sample Received By:	Shalyn Rodriguez
Project Location:	OXY - LEA CO., NM		

Sample ID: CF-057-00.0-NA-S (H226091-09)

BTEx 8021B		mg/kg		Analyzed By: JH					
Analyte	Result	Reporting Limit	Analyzed	Method Blank	BS	% Recovery	True Value QC	RPD	Qualifier
Benzene*	<0.050	0.050	12/29/2022	ND	2.11	105	2.00	1.59	
Toluene*	0.132	0.050	12/29/2022	ND	2.22	111	2.00	3.06	
Ethylbenzene*	<0.050	0.050	12/29/2022	ND	2.14	107	2.00	2.50	
Total Xylenes*	<0.150	0.150	12/29/2022	ND	6.57	109	6.00	2.79	
Total BTEX	<0.300	0.300	12/29/2022	ND					

Surrogate: 4-Bromofluorobenzene (PID) 96.5 % 69.9-140

Chloride, SM4500Cl-B		mg/kg		Analyzed By: AC						
Analyte	Result	Reporting Limit	Analyzed	Method Blank	BS	% Recovery	True Value QC	RPD	Qualifier	
Chloride	6960	16.0	12/30/2022	ND	432	108	400	3.64		

TPH 8015M		mg/kg		Analyzed By: MS					
Analyte	Result	Reporting Limit	Analyzed	Method Blank	BS	% Recovery	True Value QC	RPD	Qualifier
GRO C6-C10*	<10.0	10.0	12/29/2022	ND	218	109	200	2.88	
DRO >C10-C28*	1320	10.0	12/29/2022	ND	237	118	200	3.82	
EXT DRO >C28-C36	253	10.0	12/29/2022	ND					

Surrogate: 1-Chlorooctane 103 % 45.3-161

Surrogate: 1-Chlorooctadecane 161 % 46.3-178

Cardinal Laboratories

*=Accredited Analyte

PLEASE NOTE: Liability and Damages. Cardinal's liability and client's exclusive remedy for any claim arising, whether based in contract or tort, shall be limited to the amount paid by client for analyses. All claims, including those for negligence and any other cause whatsoever shall be deemed waived unless made in writing and received by Cardinal within thirty (30) days after completion of the applicable service. In no event shall Cardinal be liable for incidental or consequential damages, including, without limitation, business interruptions, loss of use, or loss of profits incurred by client, its subsidiaries, affiliates or successors arising out of or related to the performance of the services hereunder by Cardinal, regardless of whether such claim is based upon any of the above stated reasons or otherwise. Results relate only to the samples identified above. This report shall not be reproduced except in full with written approval of Cardinal Laboratories.

Celey D. Keene, Lab Director/Quality Manager



PHONE (575) 393-2326 ° 101 E. MARLAND ° HOBBS, NM 88240

Analytical Results For:

TRINITY OILFIELD SERVICES & RENTALS, LLC
 DAN DUNKELBERG
 P. O. BOX 2587
 HOBBS NM, 88241
 Fax To: NONE

Received:	12/28/2022	Sampling Date:	12/27/2022
Reported:	01/03/2023	Sampling Type:	Soil
Project Name:	TACO CAT 27 - 34 FED. COM #24H LEAK	Sampling Condition:	** (See Notes)
Project Number:	NOT GIVEN	Sample Received By:	Shalyn Rodriguez
Project Location:	OXY - LEA CO., NM		

Sample ID: CF-058-00.0-NA-S (H226091-10)

BTEx 8021B		mg/kg		Analyzed By: JH						
Analyte	Result	Reporting Limit	Analyzed	Method Blank	BS	% Recovery	True Value QC	RPD	Qualifier	
Benzene*	<0.050	0.050	12/29/2022	ND	2.11	105	2.00	1.59		
Toluene*	0.116	0.050	12/29/2022	ND	2.22	111	2.00	3.06		
Ethylbenzene*	<0.050	0.050	12/29/2022	ND	2.14	107	2.00	2.50		
Total Xylenes*	<0.150	0.150	12/29/2022	ND	6.57	109	6.00	2.79		
Total BTEx	<0.300	0.300	12/29/2022	ND						

Surrogate: 4-Bromofluorobenzene (PID) 101 % 69.9-140

Chloride, SM4500Cl-B		mg/kg		Analyzed By: AC						
Analyte	Result	Reporting Limit	Analyzed	Method Blank	BS	% Recovery	True Value QC	RPD	Qualifier	
Chloride	5200	16.0	12/30/2022	ND	432	108	400	3.64		

TPH 8015M		mg/kg		Analyzed By: MS					
Analyte	Result	Reporting Limit	Analyzed	Method Blank	BS	% Recovery	True Value QC	RPD	Qualifier
GRO C6-C10*	<10.0	10.0	12/29/2022	ND	218	109	200	2.88	
DRO >C10-C28*	687	10.0	12/29/2022	ND	237	118	200	3.82	
EXT DRO >C28-C36	161	10.0	12/29/2022	ND					

Surrogate: 1-Chlorooctane 100 % 45.3-161

Surrogate: 1-Chlorooctadecane 125 % 46.3-178

Cardinal Laboratories

*=Accredited Analyte

PLEASE NOTE: Liability and Damages. Cardinal's liability and client's exclusive remedy for any claim arising, whether based in contract or tort, shall be limited to the amount paid by client for analyses. All claims, including those for negligence and any other cause whatsoever shall be deemed waived unless made in writing and received by Cardinal within thirty (30) days after completion of the applicable service. In no event shall Cardinal be liable for incidental or consequential damages, including, without limitation, business interruptions, loss of use, or loss of profits incurred by client, its subsidiaries, affiliates or successors arising out of or related to the performance of the services hereunder by Cardinal, regardless of whether such claim is based upon any of the above stated reasons or otherwise. Results relate only to the samples identified above. This report shall not be reproduced except in full with written approval of Cardinal Laboratories.

Celey D. Keene, Lab Director/Quality Manager



PHONE (575) 393-2326 ° 101 E. MARLAND ° HOBBS, NM 88240

Analytical Results For:

TRINITY OILFIELD SERVICES & RENTALS, LLC
 DAN DUNKELBERG
 P. O. BOX 2587
 HOBBS NM, 88241
 Fax To: NONE

Received:	12/28/2022	Sampling Date:	12/27/2022
Reported:	01/03/2023	Sampling Type:	Soil
Project Name:	TACO CAT 27 - 34 FED. COM #24H LEAK	Sampling Condition:	** (See Notes)
Project Number:	NOT GIVEN	Sample Received By:	Shalyn Rodriguez
Project Location:	OXY - LEA CO., NM		

Sample ID: CF-059-00.0-NA-S (H226091-11)

BTEx 8021B		mg/kg		Analyzed By: JH						
Analyte	Result	Reporting Limit	Analyzed	Method Blank	BS	% Recovery	True Value QC	RPD	Qualifier	
Benzene*	<0.050	0.050	12/29/2022	ND	2.11	105	2.00	1.59		
Toluene*	0.124	0.050	12/29/2022	ND	2.22	111	2.00	3.06		
Ethylbenzene*	<0.050	0.050	12/29/2022	ND	2.14	107	2.00	2.50		
Total Xylenes*	<0.150	0.150	12/29/2022	ND	6.57	109	6.00	2.79		
Total BTEx	<0.300	0.300	12/29/2022	ND						

Surrogate: 4-Bromofluorobenzene (PID) 98.5 % 69.9-140

Chloride, SM4500CI-B		mg/kg		Analyzed By: AC						
Analyte	Result	Reporting Limit	Analyzed	Method Blank	BS	% Recovery	True Value QC	RPD	Qualifier	
Chloride	5520	16.0	12/30/2022	ND	432	108	400	3.64		

TPH 8015M		mg/kg		Analyzed By: MS					
Analyte	Result	Reporting Limit	Analyzed	Method Blank	BS	% Recovery	True Value QC	RPD	Qualifier
GRO C6-C10*	<10.0	10.0	12/29/2022	ND	218	109	200	2.88	
DRO >C10-C28*	597	10.0	12/29/2022	ND	237	118	200	3.82	
EXT DRO >C28-C36	138	10.0	12/29/2022	ND					

Surrogate: 1-Chlorooctane 103 % 45.3-161

Surrogate: 1-Chlorooctadecane 124 % 46.3-178

Cardinal Laboratories

*=Accredited Analyte

PLEASE NOTE: Liability and Damages. Cardinal's liability and client's exclusive remedy for any claim arising, whether based in contract or tort, shall be limited to the amount paid by client for analyses. All claims, including those for negligence and any other cause whatsoever shall be deemed waived unless made in writing and received by Cardinal within thirty (30) days after completion of the applicable service. In no event shall Cardinal be liable for incidental or consequential damages, including, without limitation, business interruptions, loss of use, or loss of profits incurred by client, its subsidiaries, affiliates or successors arising out of or related to the performance of the services hereunder by Cardinal, regardless of whether such claim is based upon any of the above stated reasons or otherwise. Results relate only to the samples identified above. This report shall not be reproduced except in full with written approval of Cardinal Laboratories.

Celey D. Keene, Lab Director/Quality Manager



PHONE (575) 393-2326 ° 101 E. MARLAND ° HOBBS, NM 88240

Analytical Results For:

TRINITY OILFIELD SERVICES & RENTALS, LLC
 DAN DUNKELBERG
 P. O. BOX 2587
 HOBBS NM, 88241
 Fax To: NONE

Received:	12/28/2022	Sampling Date:	12/27/2022
Reported:	01/03/2023	Sampling Type:	Soil
Project Name:	TACO CAT 27 - 34 FED. COM #24H LEAK	Sampling Condition:	** (See Notes)
Project Number:	NOT GIVEN	Sample Received By:	Shalyn Rodriguez
Project Location:	OXY - LEA CO., NM		

Sample ID: CF-060-00.0-NA-S (H226091-12)

BTEx 8021B		mg/kg		Analyzed By: JH					
Analyte	Result	Reporting Limit	Analyzed	Method Blank	BS	% Recovery	True Value QC	RPD	Qualifier
Benzene*	<0.050	0.050	12/29/2022	ND	2.11	105	2.00	1.59	
Toluene*	0.134	0.050	12/29/2022	ND	2.22	111	2.00	3.06	
Ethylbenzene*	<0.050	0.050	12/29/2022	ND	2.14	107	2.00	2.50	
Total Xylenes*	<0.150	0.150	12/29/2022	ND	6.57	109	6.00	2.79	
Total BTEx	<0.300	0.300	12/29/2022	ND					

Surrogate: 4-Bromofluorobenzene (PID) 94.2 % 69.9-140

Chloride, SM4500CI-B		mg/kg		Analyzed By: AC						
Analyte	Result	Reporting Limit	Analyzed	Method Blank	BS	% Recovery	True Value QC	RPD	Qualifier	
Chloride	4320	16.0	12/30/2022	ND	432	108	400	3.64		

TPH 8015M		mg/kg		Analyzed By: MS					
Analyte	Result	Reporting Limit	Analyzed	Method Blank	BS	% Recovery	True Value QC	RPD	Qualifier
GRO C6-C10*	10.5	10.0	12/29/2022	ND	218	109	200	2.88	
DRO >C10-C28*	1650	10.0	12/29/2022	ND	237	118	200	3.82	
EXT DRO >C28-C36	299	10.0	12/29/2022	ND					

Surrogate: 1-Chlorooctane 105 % 45.3-161

Surrogate: 1-Chlorooctadecane 159 % 46.3-178

Cardinal Laboratories

*=Accredited Analyte

PLEASE NOTE: Liability and Damages. Cardinal's liability and client's exclusive remedy for any claim arising, whether based in contract or tort, shall be limited to the amount paid by client for analyses. All claims, including those for negligence and any other cause whatsoever shall be deemed waived unless made in writing and received by Cardinal within thirty (30) days after completion of the applicable service. In no event shall Cardinal be liable for incidental or consequential damages, including, without limitation, business interruptions, loss of use, or loss of profits incurred by client, its subsidiaries, affiliates or successors arising out of or related to the performance of the services hereunder by Cardinal, regardless of whether such claim is based upon any of the above stated reasons or otherwise. Results relate only to the samples identified above. This report shall not be reproduced except in full with written approval of Cardinal Laboratories.

Celey D. Keene, Lab Director/Quality Manager

PHONE (575) 393-2326 • 101 E. MARLAND • HOBBS, NM 88240

Notes and Definitions

S-04	The surrogate recovery for this sample is outside of established control limits due to a sample matrix effect.
QM-07	The spike recovery was outside acceptance limits for the MS and/or MSD. The batch was accepted based on acceptable LCS recovery.
ND	Analyte NOT DETECTED at or above the reporting limit
RPD	Relative Percent Difference
**	Samples not received at proper temperature of 6°C or below.
***	Insufficient time to reach temperature.
-	Chloride by SM4500Cl-B does not require samples be received at or below 6°C Samples reported on an as received basis (wet) unless otherwise noted on report

Cardinal Laboratories

*=Accredited Analyte

PLEASE NOTE: Liability and Damages. Cardinal's liability and client's exclusive remedy for any claim arising, whether based in contract or tort, shall be limited to the amount paid by client for analyses. All claims, including those for negligence and any other cause whatsoever shall be deemed waived unless made in writing and received by Cardinal within thirty (30) days after completion of the applicable service. In no event shall Cardinal be liable for incidental or consequential damages, including, without limitation, business interruptions, loss of use, or loss of profits incurred by client, its subsidiaries, affiliates or successors arising out of or related to the performance of the services hereunder by Cardinal, regardless of whether such claim is based upon any of the above stated reasons or otherwise. Results relate only to the samples identified above. This report shall not be reproduced except in full with written approval of Cardinal Laboratories.

A handwritten signature in black ink, appearing to read "C. D. Keene", written over a horizontal line.

Celey D. Keene, Lab Director/Quality Manager

Page 15 of 16

Page 16 of 16



PHONE (575) 393-2326 ° 101 E. MARLAND ° HOBBS, NM 88240

January 16, 2023

DAN DUNKELBERG

TRINITY OILFIELD SERVICES & RENTALS, LLC

P. O. BOX 2587

HOBBS, NM 88241

RE: TACO CAT 27 - 34 FED. COM #24H LEAK #2

Enclosed are the results of analyses for samples received by the laboratory on 01/12/23 15:20.

Cardinal Laboratories is accredited through Texas NELAP under certificate number T104704398-22-15. Accreditation applies to drinking water, non-potable water and solid and chemical materials. All accredited analytes are denoted by an asterisk (*). For a complete list of accredited analytes and matrices visit the TCEQ website at www.tceq.texas.gov/field/qa/lab_accred_certif.html.

Cardinal Laboratories is accredited through the State of Colorado Department of Public Health and Environment for:

Method EPA 552.2	Haloacetic Acids (HAA-5)
Method EPA 524.2	Total Trihalomethanes (TTHM)
Method EPA 524.4	Regulated VOCs (V1, V2, V3)

Accreditation applies to public drinking water matrices.

This report meets NELAP requirements and is made up of a cover page, analytical results, and a copy of the original chain-of-custody. If you have any questions concerning this report, please feel free to contact me.

Sincerely,

A handwritten signature in black ink that reads "Celey D. Keene". The signature is written in a cursive, flowing style.

Celey D. Keene

Lab Director/Quality Manager



PHONE (575) 393-2326 ° 101 E. MARLAND ° HOBBS, NM 88240

Analytical Results For:

TRINITY OILFIELD SERVICES & RENTALS, LLC
 DAN DUNKELBERG
 P. O. BOX 2587
 HOBBS NM, 88241
 Fax To: NONE

Received:	01/12/2023	Sampling Date:	01/12/2023
Reported:	01/16/2023	Sampling Type:	Soil
Project Name:	TACO CAT 27 - 34 FED. COM #24H LEAK	Sampling Condition:	** (See Notes)
Project Number:	NOT GIVEN	Sample Received By:	Tamara Oldaker
Project Location:	OXY - LEA CO., NM		

Sample ID: CF-061-00.0-NA-S (H230176-01)

BTX 8021B		mg/kg		Analyzed By: JH/					
Analyte	Result	Reporting Limit	Analyzed	Method Blank	BS	% Recovery	True Value QC	RPD	Qualifier
Benzene*	<0.050	0.050	01/13/2023	ND	1.97	98.7	2.00	11.3	
Toluene*	<0.050	0.050	01/13/2023	ND	2.07	104	2.00	5.09	
Ethylbenzene*	<0.050	0.050	01/13/2023	ND	2.10	105	2.00	7.66	
Total Xylenes*	<0.150	0.150	01/13/2023	ND	6.52	109	6.00	10.3	
Total BTX	<0.300	0.300	01/13/2023	ND					

Surrogate: 4-Bromofluorobenzene (PID) 115 % 71.5-134

Chloride, SM4500Cl-B		mg/kg		Analyzed By: AC					
Analyte	Result	Reporting Limit	Analyzed	Method Blank	BS	% Recovery	True Value QC	RPD	Qualifier
Chloride	5600	16.0	01/13/2023	ND	432	108	400	0.00	

TPH 8015M		mg/kg		Analyzed By: MS					
Analyte	Result	Reporting Limit	Analyzed	Method Blank	BS	% Recovery	True Value QC	RPD	Qualifier
GRO C6-C10*	<10.0	10.0	01/13/2023	ND	201	101	200	5.81	
DRO >C10-C28*	376	10.0	01/13/2023	ND	195	97.7	200	3.13	
EXT DRO >C28-C36	50.7	10.0	01/13/2023	ND					

Surrogate: 1-Chlorooctane 95.3 % 48.2-134

Surrogate: 1-Chlorooctadecane 120 % 49.1-148

Cardinal Laboratories

*=Accredited Analyte

PLEASE NOTE: Liability and Damages. Cardinal's liability and client's exclusive remedy for any claim arising, whether based in contract or tort, shall be limited to the amount paid by client for analyses. All claims, including those for negligence and any other cause whatsoever shall be deemed waived unless made in writing and received by Cardinal within thirty (30) days after completion of the applicable service. In no event shall Cardinal be liable for incidental or consequential damages, including, without limitation, business interruptions, loss of use, or loss of profits incurred by client, its subsidiaries, affiliates or successors arising out of or related to the performance of the services hereunder by Cardinal, regardless of whether such claim is based upon any of the above stated reasons or otherwise. Results relate only to the samples identified above. This report shall not be reproduced except in full with written approval of Cardinal Laboratories.

Celey D. Keene, Lab Director/Quality Manager



PHONE (575) 393-2326 ° 101 E. MARLAND ° HOBBS, NM 88240

Analytical Results For:

TRINITY OILFIELD SERVICES & RENTALS, LLC
 DAN DUNKELBERG
 P. O. BOX 2587
 HOBBS NM, 88241
 Fax To: NONE

Received:	01/12/2023	Sampling Date:	01/12/2023
Reported:	01/16/2023	Sampling Type:	Soil
Project Name:	TACO CAT 27 - 34 FED. COM #24H LEAK	Sampling Condition:	** (See Notes)
Project Number:	NOT GIVEN	Sample Received By:	Tamara Oldaker
Project Location:	OXY - LEA CO., NM		

Sample ID: CF-062-00.0-NA-S (H230176-02)

BTEx 8021B		mg/kg		Analyzed By: JH/						
Analyte	Result	Reporting Limit	Analyzed	Method Blank	BS	% Recovery	True Value QC	RPD	Qualifier	
Benzene*	<0.050	0.050	01/13/2023	ND	1.97	98.7	2.00	11.3		
Toluene*	<0.050	0.050	01/13/2023	ND	2.07	104	2.00	5.09		
Ethylbenzene*	<0.050	0.050	01/13/2023	ND	2.10	105	2.00	7.66		
Total Xylenes*	<0.150	0.150	01/13/2023	ND	6.52	109	6.00	10.3		
Total BTEX	<0.300	0.300	01/13/2023	ND						

Surrogate: 4-Bromofluorobenzene (PID) 113 % 71.5-134

Chloride, SM4500Cl-B		mg/kg		Analyzed By: AC						
Analyte	Result	Reporting Limit	Analyzed	Method Blank	BS	% Recovery	True Value QC	RPD	Qualifier	
Chloride	14600	16.0	01/13/2023	ND	432	108	400	0.00		

TPH 8015M		mg/kg		Analyzed By: MS					
Analyte	Result	Reporting Limit	Analyzed	Method Blank	BS	% Recovery	True Value QC	RPD	Qualifier
GRO C6-C10*	<10.0	10.0	01/13/2023	ND	201	101	200	5.81	
DRO >C10-C28*	1080	10.0	01/13/2023	ND	195	97.7	200	3.13	
EXT DRO >C28-C36	116	10.0	01/13/2023	ND					

Surrogate: 1-Chlorooctane 83.4 % 48.2-134

Surrogate: 1-Chlorooctadecane 142 % 49.1-148

Cardinal Laboratories

*=Accredited Analyte

PLEASE NOTE: Liability and Damages. Cardinal's liability and client's exclusive remedy for any claim arising, whether based in contract or tort, shall be limited to the amount paid by client for analyses. All claims, including those for negligence and any other cause whatsoever shall be deemed waived unless made in writing and received by Cardinal within thirty (30) days after completion of the applicable service. In no event shall Cardinal be liable for incidental or consequential damages, including, without limitation, business interruptions, loss of use, or loss of profits incurred by client, its subsidiaries, affiliates or successors arising out of or related to the performance of the services hereunder by Cardinal, regardless of whether such claim is based upon any of the above stated reasons or otherwise. Results relate only to the samples identified above. This report shall not be reproduced except in full with written approval of Cardinal Laboratories.

Celey D. Keene, Lab Director/Quality Manager



PHONE (575) 393-2326 ° 101 E. MARLAND ° HOBBS, NM 88240

Analytical Results For:

TRINITY OILFIELD SERVICES & RENTALS, LLC
 DAN DUNKELBERG
 P. O. BOX 2587
 HOBBS NM, 88241
 Fax To: NONE

Received:	01/12/2023	Sampling Date:	01/12/2023
Reported:	01/16/2023	Sampling Type:	Soil
Project Name:	TACO CAT 27 - 34 FED. COM #24H LEAK	Sampling Condition:	** (See Notes)
Project Number:	NOT GIVEN	Sample Received By:	Tamara Oldaker
Project Location:	OXY - LEA CO., NM		

Sample ID: CF-063-00.0-NA-S (H230176-03)

BTEx 8021B		mg/kg		Analyzed By: JH/						
Analyte	Result	Reporting Limit	Analyzed	Method Blank	BS	% Recovery	True Value QC	RPD	Qualifier	
Benzene*	<0.050	0.050	01/13/2023	ND	1.97	98.7	2.00	11.3		
Toluene*	<0.050	0.050	01/13/2023	ND	2.07	104	2.00	5.09		
Ethylbenzene*	<0.050	0.050	01/13/2023	ND	2.10	105	2.00	7.66		
Total Xylenes*	<0.150	0.150	01/13/2023	ND	6.52	109	6.00	10.3		
Total BTEX	<0.300	0.300	01/13/2023	ND						

Surrogate: 4-Bromofluorobenzene (PID) 113 % 71.5-134

Chloride, SM4500Cl-B		mg/kg		Analyzed By: AC						
Analyte	Result	Reporting Limit	Analyzed	Method Blank	BS	% Recovery	True Value QC	RPD	Qualifier	
Chloride	17600	16.0	01/13/2023	ND	432	108	400	0.00		

TPH 8015M		mg/kg		Analyzed By: MS				S-04	
Analyte	Result	Reporting Limit	Analyzed	Method Blank	BS	% Recovery	True Value QC	RPD	Qualifier
GRO C6-C10*	16.7	10.0	01/13/2023	ND	201	101	200	5.81	
DRO >C10-C28*	3810	10.0	01/13/2023	ND	195	97.7	200	3.13	
EXT DRO >C28-C36	504	10.0	01/13/2023	ND					

Surrogate: 1-Chlorooctane 84.6 % 48.2-134

Surrogate: 1-Chlorooctadecane 280 % 49.1-148

Cardinal Laboratories

*=Accredited Analyte

PLEASE NOTE: Liability and Damages. Cardinal's liability and client's exclusive remedy for any claim arising, whether based in contract or tort, shall be limited to the amount paid by client for analyses. All claims, including those for negligence and any other cause whatsoever shall be deemed waived unless made in writing and received by Cardinal within thirty (30) days after completion of the applicable service. In no event shall Cardinal be liable for incidental or consequential damages, including, without limitation, business interruptions, loss of use, or loss of profits incurred by client, its subsidiaries, affiliates or successors arising out of or related to the performance of the services hereunder by Cardinal, regardless of whether such claim is based upon any of the above stated reasons or otherwise. Results relate only to the samples identified above. This report shall not be reproduced except in full with written approval of Cardinal Laboratories.

Celey D. Keene, Lab Director/Quality Manager



PHONE (575) 393-2326 ° 101 E. MARLAND ° HOBBS, NM 88240

Analytical Results For:

TRINITY OILFIELD SERVICES & RENTALS, LLC
 DAN DUNKELBERG
 P. O. BOX 2587
 HOBBS NM, 88241
 Fax To: NONE

Received:	01/12/2023	Sampling Date:	01/12/2023
Reported:	01/16/2023	Sampling Type:	Soil
Project Name:	TACO CAT 27 - 34 FED. COM #24H LEAK	Sampling Condition:	** (See Notes)
Project Number:	NOT GIVEN	Sample Received By:	Tamara Oldaker
Project Location:	OXY - LEA CO., NM		

Sample ID: CF-064-00.3-NA-S (H230176-04)

BTEx 8021B		mg/kg		Analyzed By: JH/						
Analyte	Result	Reporting Limit	Analyzed	Method Blank	BS	% Recovery	True Value QC	RPD	Qualifier	
Benzene*	<0.050	0.050	01/13/2023	ND	1.97	98.7	2.00	11.3		
Toluene*	<0.050	0.050	01/13/2023	ND	2.07	104	2.00	5.09		
Ethylbenzene*	<0.050	0.050	01/13/2023	ND	2.10	105	2.00	7.66		
Total Xylenes*	<0.150	0.150	01/13/2023	ND	6.52	109	6.00	10.3		
Total BTEX	<0.300	0.300	01/13/2023	ND						

Surrogate: 4-Bromofluorobenzene (PID) 115 % 71.5-134

Chloride, SM4500Cl-B		mg/kg		Analyzed By: AC						
Analyte	Result	Reporting Limit	Analyzed	Method Blank	BS	% Recovery	True Value QC	RPD	Qualifier	
Chloride	672	16.0	01/13/2023	ND	432	108	400	0.00		

TPH 8015M		mg/kg		Analyzed By: MS					
Analyte	Result	Reporting Limit	Analyzed	Method Blank	BS	% Recovery	True Value QC	RPD	Qualifier
GRO C6-C10*	<10.0	10.0	01/13/2023	ND	201	101	200	5.81	
DRO >C10-C28*	<10.0	10.0	01/13/2023	ND	195	97.7	200	3.13	
EXT DRO >C28-C36	<10.0	10.0	01/13/2023	ND					

Surrogate: 1-Chlorooctane 87.4 % 48.2-134

Surrogate: 1-Chlorooctadecane 97.2 % 49.1-148

Cardinal Laboratories

*=Accredited Analyte

PLEASE NOTE: Liability and Damages. Cardinal's liability and client's exclusive remedy for any claim arising, whether based in contract or tort, shall be limited to the amount paid by client for analyses. All claims, including those for negligence and any other cause whatsoever shall be deemed waived unless made in writing and received by Cardinal within thirty (30) days after completion of the applicable service. In no event shall Cardinal be liable for incidental or consequential damages, including, without limitation, business interruptions, loss of use, or loss of profits incurred by client, its subsidiaries, affiliates or successors arising out of or related to the performance of the services hereunder by Cardinal, regardless of whether such claim is based upon any of the above stated reasons or otherwise. Results relate only to the samples identified above. This report shall not be reproduced except in full with written approval of Cardinal Laboratories.

Celey D. Keene, Lab Director/Quality Manager



PHONE (575) 393-2326 • 101 E. MARLAND • HOBBS, NM 88240

Analytical Results For:

TRINITY OILFIELD SERVICES & RENTALS, LLC
 DAN DUNKELBERG
 P. O. BOX 2587
 HOBBS NM, 88241
 Fax To: NONE

Received:	01/12/2023	Sampling Date:	01/12/2023
Reported:	01/16/2023	Sampling Type:	Soil
Project Name:	TACO CAT 27 - 34 FED. COM #24H LEAK	Sampling Condition:	** (See Notes)
Project Number:	NOT GIVEN	Sample Received By:	Tamara Oldaker
Project Location:	OXY - LEA CO., NM		

Sample ID: CF-065-00.3-NA-S (H230176-05)

BTX 8021B		mg/kg		Analyzed By: JH/						
Analyte	Result	Reporting Limit	Analyzed	Method Blank	BS	% Recovery	True Value QC	RPD	Qualifier	
Benzene*	<0.050	0.050	01/13/2023	ND	1.97	98.7	2.00	11.3		
Toluene*	<0.050	0.050	01/13/2023	ND	2.07	104	2.00	5.09		
Ethylbenzene*	<0.050	0.050	01/13/2023	ND	2.10	105	2.00	7.66		
Total Xylenes*	<0.150	0.150	01/13/2023	ND	6.52	109	6.00	10.3		
Total BTX	<0.300	0.300	01/13/2023	ND						

Surrogate: 4-Bromofluorobenzene (PID) 115 % 71.5-134

Chloride, SM4500Cl-B		mg/kg		Analyzed By: AC						
Analyte	Result	Reporting Limit	Analyzed	Method Blank	BS	% Recovery	True Value QC	RPD	Qualifier	
Chloride	992	16.0	01/13/2023	ND	432	108	400	0.00		

TPH 8015M		mg/kg		Analyzed By: MS					
Analyte	Result	Reporting Limit	Analyzed	Method Blank	BS	% Recovery	True Value QC	RPD	Qualifier
GRO C6-C10*	<10.0	10.0	01/13/2023	ND	201	101	200	5.81	
DRO >C10-C28*	<10.0	10.0	01/13/2023	ND	195	97.7	200	3.13	
EXT DRO >C28-C36	<10.0	10.0	01/13/2023	ND					

Surrogate: 1-Chlorooctane 83.3 % 48.2-134

Surrogate: 1-Chlorooctadecane 94.1 % 49.1-148

Cardinal Laboratories

*=Accredited Analyte

PLEASE NOTE: Liability and Damages. Cardinal's liability and client's exclusive remedy for any claim arising, whether based in contract or tort, shall be limited to the amount paid by client for analyses. All claims, including those for negligence and any other cause whatsoever shall be deemed waived unless made in writing and received by Cardinal within thirty (30) days after completion of the applicable service. In no event shall Cardinal be liable for incidental or consequential damages, including, without limitation, business interruptions, loss of use, or loss of profits incurred by client, its subsidiaries, affiliates or successors arising out of or related to the performance of the services hereunder by Cardinal, regardless of whether such claim is based upon any of the above stated reasons or otherwise. Results relate only to the samples identified above. This report shall not be reproduced except in full with written approval of Cardinal Laboratories.

Celey D. Keene, Lab Director/Quality Manager



PHONE (575) 393-2326 ° 101 E. MARLAND ° HOBBS, NM 88240

Analytical Results For:

TRINITY OILFIELD SERVICES & RENTALS, LLC
 DAN DUNKELBERG
 P. O. BOX 2587
 HOBBS NM, 88241
 Fax To: NONE

Received:	01/12/2023	Sampling Date:	01/12/2023
Reported:	01/16/2023	Sampling Type:	Soil
Project Name:	TACO CAT 27 - 34 FED. COM #24H LEAK	Sampling Condition:	** (See Notes)
Project Number:	NOT GIVEN	Sample Received By:	Tamara Oldaker
Project Location:	OXY - LEA CO., NM		

Sample ID: CF-066-00.0-NA-S (H230176-06)

BTEx 8021B		mg/kg		Analyzed By: JH/						
Analyte	Result	Reporting Limit	Analyzed	Method Blank	BS	% Recovery	True Value QC	RPD	Qualifier	
Benzene*	<0.050	0.050	01/13/2023	ND	1.97	98.7	2.00	11.3		
Toluene*	<0.050	0.050	01/13/2023	ND	2.07	104	2.00	5.09		
Ethylbenzene*	<0.050	0.050	01/13/2023	ND	2.10	105	2.00	7.66		
Total Xylenes*	<0.150	0.150	01/13/2023	ND	6.52	109	6.00	10.3		
Total BTEX	<0.300	0.300	01/13/2023	ND						

Surrogate: 4-Bromofluorobenzene (PID) 115 % 71.5-134

Chloride, SM4500Cl-B		mg/kg		Analyzed By: AC						
Analyte	Result	Reporting Limit	Analyzed	Method Blank	BS	% Recovery	True Value QC	RPD	Qualifier	
Chloride	12700	16.0	01/13/2023	ND	432	108	400	0.00		

TPH 8015M		mg/kg		Analyzed By: MS				S-04	
Analyte	Result	Reporting Limit	Analyzed	Method Blank	BS	% Recovery	True Value QC	RPD	Qualifier
GRO C6-C10*	<10.0	10.0	01/13/2023	ND	201	101	200	5.81	
DRO >C10-C28*	1890	10.0	01/13/2023	ND	195	97.7	200	3.13	
EXT DRO >C28-C36	238	10.0	01/13/2023	ND					

Surrogate: 1-Chlorooctane 85.3 % 48.2-134

Surrogate: 1-Chlorooctadecane 184 % 49.1-148

Cardinal Laboratories

*=Accredited Analyte

PLEASE NOTE: Liability and Damages. Cardinal's liability and client's exclusive remedy for any claim arising, whether based in contract or tort, shall be limited to the amount paid by client for analyses. All claims, including those for negligence and any other cause whatsoever shall be deemed waived unless made in writing and received by Cardinal within thirty (30) days after completion of the applicable service. In no event shall Cardinal be liable for incidental or consequential damages, including, without limitation, business interruptions, loss of use, or loss of profits incurred by client, its subsidiaries, affiliates or successors arising out of or related to the performance of the services hereunder by Cardinal, regardless of whether such claim is based upon any of the above stated reasons or otherwise. Results relate only to the samples identified above. This report shall not be reproduced except in full with written approval of Cardinal Laboratories.

Celey D. Keene, Lab Director/Quality Manager



PHONE (575) 393-2326 • 101 E. MARLAND • HOBBS, NM 88240

Analytical Results For:

TRINITY OILFIELD SERVICES & RENTALS, LLC
 DAN DUNKELBERG
 P. O. BOX 2587
 HOBBS NM, 88241
 Fax To: NONE

Received:	01/12/2023	Sampling Date:	01/12/2023
Reported:	01/16/2023	Sampling Type:	Soil
Project Name:	TACO CAT 27 - 34 FED. COM #24H LEAK	Sampling Condition:	** (See Notes)
Project Number:	NOT GIVEN	Sample Received By:	Tamara Oldaker
Project Location:	OXY - LEA CO., NM		

Sample ID: CF-073-00.0-NA-S (H230176-07)

BTX 8021B		mg/kg		Analyzed By: JH/						
Analyte	Result	Reporting Limit	Analyzed	Method Blank	BS	% Recovery	True Value QC	RPD	Qualifier	
Benzene*	<0.050	0.050	01/13/2023	ND	1.97	98.7	2.00	11.3		
Toluene*	<0.050	0.050	01/13/2023	ND	2.07	104	2.00	5.09		
Ethylbenzene*	<0.050	0.050	01/13/2023	ND	2.10	105	2.00	7.66		
Total Xylenes*	<0.150	0.150	01/13/2023	ND	6.52	109	6.00	10.3		
Total BTX	<0.300	0.300	01/13/2023	ND						

Surrogate: 4-Bromofluorobenzene (PID) 114 % 71.5-134

Chloride, SM4500Cl-B		mg/kg		Analyzed By: AC						
Analyte	Result	Reporting Limit	Analyzed	Method Blank	BS	% Recovery	True Value QC	RPD	Qualifier	
Chloride	4560	16.0	01/13/2023	ND	432	108	400	0.00	QM-07	

TPH 8015M		mg/kg		Analyzed By: MS					
Analyte	Result	Reporting Limit	Analyzed	Method Blank	BS	% Recovery	True Value QC	RPD	Qualifier
GRO C6-C10*	<10.0	10.0	01/13/2023	ND	201	101	200	5.81	
DRO >C10-C28*	184	10.0	01/13/2023	ND	195	97.7	200	3.13	
EXT DRO >C28-C36	21.4	10.0	01/13/2023	ND					

Surrogate: 1-Chlorooctane 88.9 % 48.2-134

Surrogate: 1-Chlorooctadecane 107 % 49.1-148

Cardinal Laboratories

*=Accredited Analyte

PLEASE NOTE: Liability and Damages. Cardinal's liability and client's exclusive remedy for any claim arising, whether based in contract or tort, shall be limited to the amount paid by client for analyses. All claims, including those for negligence and any other cause whatsoever shall be deemed waived unless made in writing and received by Cardinal within thirty (30) days after completion of the applicable service. In no event shall Cardinal be liable for incidental or consequential damages, including, without limitation, business interruptions, loss of use, or loss of profits incurred by client, its subsidiaries, affiliates or successors arising out of or related to the performance of the services hereunder by Cardinal, regardless of whether such claim is based upon any of the above stated reasons or otherwise. Results relate only to the samples identified above. This report shall not be reproduced except in full with written approval of Cardinal Laboratories.

Celey D. Keene, Lab Director/Quality Manager



PHONE (575) 393-2326 • 101 E. MARLAND • HOBBS, NM 88240

Analytical Results For:

TRINITY OILFIELD SERVICES & RENTALS, LLC
 DAN DUNKELBERG
 P. O. BOX 2587
 HOBBS NM, 88241
 Fax To: NONE

Received:	01/12/2023	Sampling Date:	01/12/2023
Reported:	01/16/2023	Sampling Type:	Soil
Project Name:	TACO CAT 27 - 34 FED. COM #24H LEAK	Sampling Condition:	** (See Notes)
Project Number:	NOT GIVEN	Sample Received By:	Tamara Oldaker
Project Location:	OXY - LEA CO., NM		

Sample ID: CF-068-00.3-NA-S (H230176-08)

BTEx 8021B		mg/kg		Analyzed By: JH/						
Analyte	Result	Reporting Limit	Analyzed	Method Blank	BS	% Recovery	True Value QC	RPD	Qualifier	
Benzene*	<0.050	0.050	01/13/2023	ND	1.93	96.3	2.00	4.66		
Toluene*	<0.050	0.050	01/13/2023	ND	2.08	104	2.00	3.34		
Ethylbenzene*	<0.050	0.050	01/13/2023	ND	2.08	104	2.00	5.19		
Total Xylenes*	<0.150	0.150	01/13/2023	ND	6.27	105	6.00	6.01		
Total BTEX	<0.300	0.300	01/13/2023	ND						

Surrogate: 4-Bromofluorobenzene (PID) 105 % 71.5-134

Chloride, SM4500Cl-B		mg/kg		Analyzed By: AC						
Analyte	Result	Reporting Limit	Analyzed	Method Blank	BS	% Recovery	True Value QC	RPD	Qualifier	
Chloride	1280	16.0	01/13/2023	ND	432	108	400	0.00		

TPH 8015M		mg/kg		Analyzed By: MS					
Analyte	Result	Reporting Limit	Analyzed	Method Blank	BS	% Recovery	True Value QC	RPD	Qualifier
GRO C6-C10*	<10.0	10.0	01/13/2023	ND	201	101	200	5.81	
DRO >C10-C28*	55.7	10.0	01/13/2023	ND	195	97.7	200	3.13	
EXT DRO >C28-C36	<10.0	10.0	01/13/2023	ND					

Surrogate: 1-Chlorooctane 83.6 % 48.2-134

Surrogate: 1-Chlorooctadecane 95.8 % 49.1-148

Cardinal Laboratories

*=Accredited Analyte

PLEASE NOTE: Liability and Damages. Cardinal's liability and client's exclusive remedy for any claim arising, whether based in contract or tort, shall be limited to the amount paid by client for analyses. All claims, including those for negligence and any other cause whatsoever shall be deemed waived unless made in writing and received by Cardinal within thirty (30) days after completion of the applicable service. In no event shall Cardinal be liable for incidental or consequential damages, including, without limitation, business interruptions, loss of use, or loss of profits incurred by client, its subsidiaries, affiliates or successors arising out of or related to the performance of the services hereunder by Cardinal, regardless of whether such claim is based upon any of the above stated reasons or otherwise. Results relate only to the samples identified above. This report shall not be reproduced except in full with written approval of Cardinal Laboratories.

Celey D. Keene, Lab Director/Quality Manager



PHONE (575) 393-2326 ° 101 E. MARLAND ° HOBBS, NM 88240

Analytical Results For:

TRINITY OILFIELD SERVICES & RENTALS, LLC
 DAN DUNKELBERG
 P. O. BOX 2587
 HOBBS NM, 88241
 Fax To: NONE

Received:	01/12/2023	Sampling Date:	01/12/2023
Reported:	01/16/2023	Sampling Type:	Soil
Project Name:	TACO CAT 27 - 34 FED. COM #24H LEAK	Sampling Condition:	** (See Notes)
Project Number:	NOT GIVEN	Sample Received By:	Tamara Oldaker
Project Location:	OXY - LEA CO., NM		

Sample ID: CF-069-00.0-NA-S (H230176-09)

BTEx 8021B		mg/kg		Analyzed By: JH/						
Analyte	Result	Reporting Limit	Analyzed	Method Blank	BS	% Recovery	True Value QC	RPD	Qualifier	
Benzene*	<0.050	0.050	01/13/2023	ND	1.93	96.3	2.00	4.66		
Toluene*	<0.050	0.050	01/13/2023	ND	2.08	104	2.00	3.34		
Ethylbenzene*	<0.050	0.050	01/13/2023	ND	2.08	104	2.00	5.19		
Total Xylenes*	<0.150	0.150	01/13/2023	ND	6.27	105	6.00	6.01		
Total BTEX	<0.300	0.300	01/13/2023	ND						

Surrogate: 4-Bromofluorobenzene (PID) 110 % 71.5-134

Chloride, SM4500Cl-B		mg/kg		Analyzed By: AC						
Analyte	Result	Reporting Limit	Analyzed	Method Blank	BS	% Recovery	True Value QC	RPD	Qualifier	
Chloride	3840	16.0	01/13/2023	ND	432	108	400	0.00		

TPH 8015M		mg/kg		Analyzed By: MS					
Analyte	Result	Reporting Limit	Analyzed	Method Blank	BS	% Recovery	True Value QC	RPD	Qualifier
GRO C6-C10*	<10.0	10.0	01/13/2023	ND	201	101	200	5.81	
DRO >C10-C28*	1150	10.0	01/13/2023	ND	195	97.7	200	3.13	
EXT DRO >C28-C36	285	10.0	01/13/2023	ND					

Surrogate: 1-Chlorooctane 77.0 % 48.2-134

Surrogate: 1-Chlorooctadecane 132 % 49.1-148

Cardinal Laboratories

*=Accredited Analyte

PLEASE NOTE: Liability and Damages. Cardinal's liability and client's exclusive remedy for any claim arising, whether based in contract or tort, shall be limited to the amount paid by client for analyses. All claims, including those for negligence and any other cause whatsoever shall be deemed waived unless made in writing and received by Cardinal within thirty (30) days after completion of the applicable service. In no event shall Cardinal be liable for incidental or consequential damages, including, without limitation, business interruptions, loss of use, or loss of profits incurred by client, its subsidiaries, affiliates or successors arising out of or related to the performance of the services hereunder by Cardinal, regardless of whether such claim is based upon any of the above stated reasons or otherwise. Results relate only to the samples identified above. This report shall not be reproduced except in full with written approval of Cardinal Laboratories.

Celey D. Keene, Lab Director/Quality Manager



PHONE (575) 393-2326 • 101 E. MARLAND • HOBBS, NM 88240

Analytical Results For:

TRINITY OILFIELD SERVICES & RENTALS, LLC
 DAN DUNKELBERG
 P. O. BOX 2587
 HOBBS NM, 88241
 Fax To: NONE

Received:	01/12/2023	Sampling Date:	01/12/2023
Reported:	01/16/2023	Sampling Type:	Soil
Project Name:	TACO CAT 27 - 34 FED. COM #24H LEAK	Sampling Condition:	** (See Notes)
Project Number:	NOT GIVEN	Sample Received By:	Tamara Oldaker
Project Location:	OXY - LEA CO., NM		

Sample ID: CF-074-00.0-NA-S (H230176-10)

BTEx 8021B		mg/kg		Analyzed By: JH/						
Analyte	Result	Reporting Limit	Analyzed	Method Blank	BS	% Recovery	True Value QC	RPD	Qualifier	
Benzene*	<0.050	0.050	01/13/2023	ND	1.93	96.3	2.00	4.66		
Toluene*	<0.050	0.050	01/13/2023	ND	2.08	104	2.00	3.34		
Ethylbenzene*	<0.050	0.050	01/13/2023	ND	2.08	104	2.00	5.19		
Total Xylenes*	<0.150	0.150	01/13/2023	ND	6.27	105	6.00	6.01		
Total BTEx	<0.300	0.300	01/13/2023	ND						

Surrogate: 4-Bromofluorobenzene (PID) 105 % 71.5-134

Chloride, SM4500Cl-B		mg/kg		Analyzed By: AC						
Analyte	Result	Reporting Limit	Analyzed	Method Blank	BS	% Recovery	True Value QC	RPD	Qualifier	
Chloride	2520	16.0	01/13/2023	ND	432	108	400	0.00		

TPH 8015M		mg/kg		Analyzed By: MS					
Analyte	Result	Reporting Limit	Analyzed	Method Blank	BS	% Recovery	True Value QC	RPD	Qualifier
GRO C6-C10*	<10.0	10.0	01/13/2023	ND	201	101	200	5.81	
DRO >C10-C28*	530	10.0	01/13/2023	ND	195	97.7	200	3.13	
EXT DRO >C28-C36	173	10.0	01/13/2023	ND					

Surrogate: 1-Chlorooctane 87.4 % 48.2-134

Surrogate: 1-Chlorooctadecane 116 % 49.1-148

Cardinal Laboratories

*=Accredited Analyte

PLEASE NOTE: Liability and Damages. Cardinal's liability and client's exclusive remedy for any claim arising, whether based in contract or tort, shall be limited to the amount paid by client for analyses. All claims, including those for negligence and any other cause whatsoever shall be deemed waived unless made in writing and received by Cardinal within thirty (30) days after completion of the applicable service. In no event shall Cardinal be liable for incidental or consequential damages, including, without limitation, business interruptions, loss of use, or loss of profits incurred by client, its subsidiaries, affiliates or successors arising out of or related to the performance of the services hereunder by Cardinal, regardless of whether such claim is based upon any of the above stated reasons or otherwise. Results relate only to the samples identified above. This report shall not be reproduced except in full with written approval of Cardinal Laboratories.

Celey D. Keene, Lab Director/Quality Manager



PHONE (575) 393-2326 ° 101 E. MARLAND ° HOBBS, NM 88240

Analytical Results For:

TRINITY OILFIELD SERVICES & RENTALS, LLC
 DAN DUNKELBERG
 P. O. BOX 2587
 HOBBS NM, 88241
 Fax To: NONE

Received:	01/12/2023	Sampling Date:	01/12/2023
Reported:	01/16/2023	Sampling Type:	Soil
Project Name:	TACO CAT 27 - 34 FED. COM #24H LEAK	Sampling Condition:	** (See Notes)
Project Number:	NOT GIVEN	Sample Received By:	Tamara Oldaker
Project Location:	OXY - LEA CO., NM		

Sample ID: CF-075-00.0-NA-S (H230176-11)

BTEx 8021B		mg/kg		Analyzed By: JH/						
Analyte	Result	Reporting Limit	Analyzed	Method Blank	BS	% Recovery	True Value QC	RPD	Qualifier	
Benzene*	<0.050	0.050	01/13/2023	ND	1.93	96.3	2.00	4.66		
Toluene*	<0.050	0.050	01/13/2023	ND	2.08	104	2.00	3.34		
Ethylbenzene*	<0.050	0.050	01/13/2023	ND	2.08	104	2.00	5.19		
Total Xylenes*	<0.150	0.150	01/13/2023	ND	6.27	105	6.00	6.01		
Total BTEX	<0.300	0.300	01/13/2023	ND						

Surrogate: 4-Bromofluorobenzene (PID) 103 % 71.5-134

Chloride, SM4500Cl-B		mg/kg		Analyzed By: AC						
Analyte	Result	Reporting Limit	Analyzed	Method Blank	BS	% Recovery	True Value QC	RPD	Qualifier	
Chloride	9330	16.0	01/13/2023	ND	432	108	400	0.00		

TPH 8015M		mg/kg		Analyzed By: MS						
Analyte	Result	Reporting Limit	Analyzed	Method Blank	BS	% Recovery	True Value QC	RPD	Qualifier	
GRO C6-C10*	<10.0	10.0	01/13/2023	ND	201	101	200	5.81		
DRO >C10-C28*	223	10.0	01/13/2023	ND	195	97.7	200	3.13		
EXT DRO >C28-C36	29.8	10.0	01/13/2023	ND						

Surrogate: 1-Chlorooctane 82.9 % 48.2-134

Surrogate: 1-Chlorooctadecane 102 % 49.1-148

Cardinal Laboratories

*=Accredited Analyte

PLEASE NOTE: Liability and Damages. Cardinal's liability and client's exclusive remedy for any claim arising, whether based in contract or tort, shall be limited to the amount paid by client for analyses. All claims, including those for negligence and any other cause whatsoever shall be deemed waived unless made in writing and received by Cardinal within thirty (30) days after completion of the applicable service. In no event shall Cardinal be liable for incidental or consequential damages, including, without limitation, business interruptions, loss of use, or loss of profits incurred by client, its subsidiaries, affiliates or successors arising out of or related to the performance of the services hereunder by Cardinal, regardless of whether such claim is based upon any of the above stated reasons or otherwise. Results relate only to the samples identified above. This report shall not be reproduced except in full with written approval of Cardinal Laboratories.

Celey D. Keene, Lab Director/Quality Manager



PHONE (575) 393-2326 • 101 E. MARLAND • HOBBS, NM 88240

Analytical Results For:

TRINITY OILFIELD SERVICES & RENTALS, LLC
 DAN DUNKELBERG
 P. O. BOX 2587
 HOBBS NM, 88241
 Fax To: NONE

Received:	01/12/2023	Sampling Date:	01/12/2023
Reported:	01/16/2023	Sampling Type:	Soil
Project Name:	TACO CAT 27 - 34 FED. COM #24H LEAK	Sampling Condition:	** (See Notes)
Project Number:	NOT GIVEN	Sample Received By:	Tamara Oldaker
Project Location:	OXY - LEA CO., NM		

Sample ID: CF-076-00.0-NA-S (H230176-12)

BTEx 8021B		mg/kg		Analyzed By: JH/						
Analyte	Result	Reporting Limit	Analyzed	Method Blank	BS	% Recovery	True Value QC	RPD	Qualifier	
Benzene*	<0.050	0.050	01/13/2023	ND	1.93	96.3	2.00	4.66		
Toluene*	<0.050	0.050	01/13/2023	ND	2.08	104	2.00	3.34		
Ethylbenzene*	<0.050	0.050	01/13/2023	ND	2.08	104	2.00	5.19		
Total Xylenes*	<0.150	0.150	01/13/2023	ND	6.27	105	6.00	6.01		
Total BTEX	<0.300	0.300	01/13/2023	ND						

Surrogate: 4-Bromofluorobenzene (PID) 104 % 71.5-134

Chloride, SM4500Cl-B		mg/kg		Analyzed By: AC						
Analyte	Result	Reporting Limit	Analyzed	Method Blank	BS	% Recovery	True Value QC	RPD	Qualifier	
Chloride	11800	16.0	01/13/2023	ND	432	108	400	0.00		

TPH 8015M		mg/kg		Analyzed By: MS					
Analyte	Result	Reporting Limit	Analyzed	Method Blank	BS	% Recovery	True Value QC	RPD	Qualifier
GRO C6-C10*	<10.0	10.0	01/13/2023	ND	201	100	200	2.43	
DRO >C10-C28*	205	10.0	01/13/2023	ND	198	99.0	200	3.74	
EXT DRO >C28-C36	36.7	10.0	01/13/2023	ND					

Surrogate: 1-Chlorooctane 75.9 % 48.2-134

Surrogate: 1-Chlorooctadecane 93.8 % 49.1-148

Cardinal Laboratories

*=Accredited Analyte

PLEASE NOTE: Liability and Damages. Cardinal's liability and client's exclusive remedy for any claim arising, whether based in contract or tort, shall be limited to the amount paid by client for analyses. All claims, including those for negligence and any other cause whatsoever shall be deemed waived unless made in writing and received by Cardinal within thirty (30) days after completion of the applicable service. In no event shall Cardinal be liable for incidental or consequential damages, including, without limitation, business interruptions, loss of use, or loss of profits incurred by client, its subsidiaries, affiliates or successors arising out of or related to the performance of the services hereunder by Cardinal, regardless of whether such claim is based upon any of the above stated reasons or otherwise. Results relate only to the samples identified above. This report shall not be reproduced except in full with written approval of Cardinal Laboratories.

Celey D. Keene, Lab Director/Quality Manager



PHONE (575) 393-2326 • 101 E. MARLAND • HOBBS, NM 88240

Analytical Results For:

TRINITY OILFIELD SERVICES & RENTALS, LLC
 DAN DUNKELBERG
 P. O. BOX 2587
 HOBBS NM, 88241
 Fax To: NONE

Received:	01/12/2023	Sampling Date:	01/12/2023
Reported:	01/16/2023	Sampling Type:	Soil
Project Name:	TACO CAT 27 - 34 FED. COM #24H LEAK	Sampling Condition:	** (See Notes)
Project Number:	NOT GIVEN	Sample Received By:	Tamara Oldaker
Project Location:	OXY - LEA CO., NM		

Sample ID: CF-077-00.0-NA-S (H230176-13)

BTEx 8021B		mg/kg		Analyzed By: JH/						
Analyte	Result	Reporting Limit	Analyzed	Method Blank	BS	% Recovery	True Value QC	RPD	Qualifier	
Benzene*	<0.050	0.050	01/13/2023	ND	1.93	96.3	2.00	4.66		
Toluene*	<0.050	0.050	01/13/2023	ND	2.08	104	2.00	3.34		
Ethylbenzene*	<0.050	0.050	01/13/2023	ND	2.08	104	2.00	5.19		
Total Xylenes*	<0.150	0.150	01/13/2023	ND	6.27	105	6.00	6.01		
Total BTEX	<0.300	0.300	01/13/2023	ND						

Surrogate: 4-Bromofluorobenzene (PID) 107 % 71.5-134

Chloride, SM4500Cl-B		mg/kg		Analyzed By: AC						
Analyte	Result	Reporting Limit	Analyzed	Method Blank	BS	% Recovery	True Value QC	RPD	Qualifier	
Chloride	20000	16.0	01/13/2023	ND	432	108	400	0.00		

TPH 8015M		mg/kg		Analyzed By: MS					
Analyte	Result	Reporting Limit	Analyzed	Method Blank	BS	% Recovery	True Value QC	RPD	Qualifier
GRO C6-C10*	<10.0	10.0	01/13/2023	ND	201	100	200	2.43	
DRO >C10-C28*	237	10.0	01/13/2023	ND	198	99.0	200	3.74	
EXT DRO >C28-C36	39.6	10.0	01/13/2023	ND					

Surrogate: 1-Chlorooctane 81.4 % 48.2-134

Surrogate: 1-Chlorooctadecane 102 % 49.1-148

Cardinal Laboratories

*=Accredited Analyte

PLEASE NOTE: Liability and Damages. Cardinal's liability and client's exclusive remedy for any claim arising, whether based in contract or tort, shall be limited to the amount paid by client for analyses. All claims, including those for negligence and any other cause whatsoever shall be deemed waived unless made in writing and received by Cardinal within thirty (30) days after completion of the applicable service. In no event shall Cardinal be liable for incidental or consequential damages, including, without limitation, business interruptions, loss of use, or loss of profits incurred by client, its subsidiaries, affiliates or successors arising out of or related to the performance of the services hereunder by Cardinal, regardless of whether such claim is based upon any of the above stated reasons or otherwise. Results relate only to the samples identified above. This report shall not be reproduced except in full with written approval of Cardinal Laboratories.

Celey D. Keene, Lab Director/Quality Manager



PHONE (575) 393-2326 • 101 E. MARLAND • HOBBS, NM 88240

Analytical Results For:

TRINITY OILFIELD SERVICES & RENTALS, LLC
 DAN DUNKELBERG
 P. O. BOX 2587
 HOBBS NM, 88241
 Fax To: NONE

Received:	01/12/2023	Sampling Date:	01/12/2023
Reported:	01/16/2023	Sampling Type:	Soil
Project Name:	TACO CAT 27 - 34 FED. COM #24H LEAK	Sampling Condition:	** (See Notes)
Project Number:	NOT GIVEN	Sample Received By:	Tamara Oldaker
Project Location:	OXY - LEA CO., NM		

Sample ID: CF-078-00.0-NA-S (H230176-14)

BTEx 8021B		mg/kg		Analyzed By: JH/						
Analyte	Result	Reporting Limit	Analyzed	Method Blank	BS	% Recovery	True Value QC	RPD	Qualifier	
Benzene*	<0.050	0.050	01/13/2023	ND	1.93	96.3	2.00	4.66		
Toluene*	<0.050	0.050	01/13/2023	ND	2.08	104	2.00	3.34		
Ethylbenzene*	<0.050	0.050	01/13/2023	ND	2.08	104	2.00	5.19		
Total Xylenes*	<0.150	0.150	01/13/2023	ND	6.27	105	6.00	6.01		
Total BTEX	<0.300	0.300	01/13/2023	ND						

Surrogate: 4-Bromofluorobenzene (PID) 104 % 71.5-134

Chloride, SM4500Cl-B		mg/kg		Analyzed By: AC						
Analyte	Result	Reporting Limit	Analyzed	Method Blank	BS	% Recovery	True Value QC	RPD	Qualifier	
Chloride	11000	16.0	01/13/2023	ND	432	108	400	0.00		

TPH 8015M		mg/kg		Analyzed By: MS					
Analyte	Result	Reporting Limit	Analyzed	Method Blank	BS	% Recovery	True Value QC	RPD	Qualifier
GRO C6-C10*	<10.0	10.0	01/13/2023	ND	201	100	200	2.43	
DRO >C10-C28*	120	10.0	01/13/2023	ND	198	99.0	200	3.74	
EXT DRO >C28-C36	24.9	10.0	01/13/2023	ND					

Surrogate: 1-Chlorooctane 75.5 % 48.2-134

Surrogate: 1-Chlorooctadecane 88.5 % 49.1-148

Cardinal Laboratories

*=Accredited Analyte

PLEASE NOTE: Liability and Damages. Cardinal's liability and client's exclusive remedy for any claim arising, whether based in contract or tort, shall be limited to the amount paid by client for analyses. All claims, including those for negligence and any other cause whatsoever shall be deemed waived unless made in writing and received by Cardinal within thirty (30) days after completion of the applicable service. In no event shall Cardinal be liable for incidental or consequential damages, including, without limitation, business interruptions, loss of use, or loss of profits incurred by client, its subsidiaries, affiliates or successors arising out of or related to the performance of the services hereunder by Cardinal, regardless of whether such claim is based upon any of the above stated reasons or otherwise. Results relate only to the samples identified above. This report shall not be reproduced except in full with written approval of Cardinal Laboratories.

Celey D. Keene, Lab Director/Quality Manager

PHONE (575) 393-2326 • 101 E. MARLAND • HOBBS, NM 88240

Notes and Definitions

S-04	The surrogate recovery for this sample is outside of established control limits due to a sample matrix effect.
QM-07	The spike recovery was outside acceptance limits for the MS and/or MSD. The batch was accepted based on acceptable LCS recovery.
ND	Analyte NOT DETECTED at or above the reporting limit
RPD	Relative Percent Difference
**	Samples not received at proper temperature of 6°C or below.
***	Insufficient time to reach temperature.
-	Chloride by SM4500Cl-B does not require samples be received at or below 6°C Samples reported on an as received basis (wet) unless otherwise noted on report

Cardinal Laboratories

*=Accredited Analyte

PLEASE NOTE: Liability and Damages. Cardinal's liability and client's exclusive remedy for any claim arising, whether based in contract or tort, shall be limited to the amount paid by client for analyses. All claims, including those for negligence and any other cause whatsoever shall be deemed waived unless made in writing and received by Cardinal within thirty (30) days after completion of the applicable service. In no event shall Cardinal be liable for incidental or consequential damages, including, without limitation, business interruptions, loss of use, or loss of profits incurred by client, its subsidiaries, affiliates or successors arising out of or related to the performance of the services hereunder by Cardinal, regardless of whether such claim is based upon any of the above stated reasons or otherwise. Results relate only to the samples identified above. This report shall not be reproduced except in full with written approval of Cardinal Laboratories.

A handwritten signature in black ink, appearing to read "Celey D. Keene".

Celey D. Keene, Lab Director/Quality Manager

Page 17 of 18

Page 18 of 18



PHONE (575) 393-2326 ° 101 E. MARLAND ° HOBBS, NM 88240

January 19, 2023

DAN DUNKELBERG

TRINITY OILFIELD SERVICES & RENTALS, LLC

P. O. BOX 2587

HOBBS, NM 88241

RE: TACO CAT 27 - 34 FED. COM #24H LEAK #2

Enclosed are the results of analyses for samples received by the laboratory on 01/16/23 15:00.

Cardinal Laboratories is accredited through Texas NELAP under certificate number T104704398-22-15. Accreditation applies to drinking water, non-potable water and solid and chemical materials. All accredited analytes are denoted by an asterisk (*). For a complete list of accredited analytes and matrices visit the TCEQ website at www.tceq.texas.gov/field/qa/lab_accred_certif.html.

Cardinal Laboratories is accredited through the State of Colorado Department of Public Health and Environment for:

Method EPA 552.2	Haloacetic Acids (HAA-5)
Method EPA 524.2	Total Trihalomethanes (TTHM)
Method EPA 524.4	Regulated VOCs (V1, V2, V3)

Accreditation applies to public drinking water matrices.

This report meets NELAP requirements and is made up of a cover page, analytical results, and a copy of the original chain-of-custody. If you have any questions concerning this report, please feel free to contact me.

Sincerely,

A handwritten signature in black ink that reads "Celey D. Keene".

Celey D. Keene

Lab Director/Quality Manager



PHONE (575) 393-2326 ° 101 E. MARLAND ° HOBBS, NM 88240

Analytical Results For:

TRINITY OILFIELD SERVICES & RENTALS, LLC
 DAN DUNKELBERG
 P. O. BOX 2587
 HOBBS NM, 88241
 Fax To: NONE

Received:	01/16/2023	Sampling Date:	01/16/2023
Reported:	01/19/2023	Sampling Type:	Soil
Project Name:	TACO CAT 27 - 34 FED. COM #24H LEAK	Sampling Condition:	** (See Notes)
Project Number:	NOT GIVEN	Sample Received By:	Tamara Oldaker
Project Location:	OXY - LEA CO., NM		

Sample ID: CF-079-00.0-NA-S (H230215-01)

BTEx 8021B		mg/kg		Analyzed By: JH/					
Analyte	Result	Reporting Limit	Analyzed	Method Blank	BS	% Recovery	True Value QC	RPD	Qualifier
Benzene*	<0.050	0.050	01/18/2023	ND	2.12	106	2.00	2.24	QR-03
Toluene*	<0.050	0.050	01/18/2023	ND	2.10	105	2.00	0.00296	
Ethylbenzene*	<0.050	0.050	01/18/2023	ND	2.06	103	2.00	0.221	
Total Xylenes*	<0.150	0.150	01/18/2023	ND	6.26	104	6.00	0.143	
Total BTEX	<0.300	0.300	01/18/2023	ND					

Surrogate: 4-Bromofluorobenzene (PID) 106 % 71.5-134

Chloride, SM4500Cl-B		mg/kg		Analyzed By: AC					
Analyte	Result	Reporting Limit	Analyzed	Method Blank	BS	% Recovery	True Value QC	RPD	Qualifier
Chloride	1550	16.0	01/17/2023	ND	400	100	400	7.69	

TPH 8015M		mg/kg		Analyzed By: MS					
Analyte	Result	Reporting Limit	Analyzed	Method Blank	BS	% Recovery	True Value QC	RPD	Qualifier
GRO C6-C10*	<10.0	10.0	01/17/2023	ND	161	80.7	200	1.71	
DRO >C10-C28*	80.5	10.0	01/17/2023	ND	182	90.8	200	5.92	
EXT DRO >C28-C36	11.2	10.0	01/17/2023	ND					

Surrogate: 1-Chlorooctane 63.6 % 48.2-134

Surrogate: 1-Chlorooctadecane 73.3 % 49.1-148

Cardinal Laboratories

*=Accredited Analyte

PLEASE NOTE: Liability and Damages. Cardinal's liability and client's exclusive remedy for any claim arising, whether based in contract or tort, shall be limited to the amount paid by client for analyses. All claims, including those for negligence and any other cause whatsoever shall be deemed waived unless made in writing and received by Cardinal within thirty (30) days after completion of the applicable service. In no event shall Cardinal be liable for incidental or consequential damages, including, without limitation, business interruptions, loss of use, or loss of profits incurred by client, its subsidiaries, affiliates or successors arising out of or related to the performance of the services hereunder by Cardinal, regardless of whether such claim is based upon any of the above stated reasons or otherwise. Results relate only to the samples identified above. This report shall not be reproduced except in full with written approval of Cardinal Laboratories.

Celey D. Keene, Lab Director/Quality Manager



PHONE (575) 393-2326 • 101 E. MARLAND • HOBBS, NM 88240

Analytical Results For:

TRINITY OILFIELD SERVICES & RENTALS, LLC
 DAN DUNKELBERG
 P. O. BOX 2587
 HOBBS NM, 88241
 Fax To: NONE

Received:	01/16/2023	Sampling Date:	01/16/2023
Reported:	01/19/2023	Sampling Type:	Soil
Project Name:	TACO CAT 27 - 34 FED. COM #24H LEAK	Sampling Condition:	** (See Notes)
Project Number:	NOT GIVEN	Sample Received By:	Tamara Oldaker
Project Location:	OXY - LEA CO., NM		

Sample ID: CF-080-00.0-NA-S (H230215-02)

BTEx 8021B		mg/kg		Analyzed By: JH/						
Analyte	Result	Reporting Limit	Analyzed	Method Blank	BS	% Recovery	True Value QC	RPD	Qualifier	
Benzene*	<0.050	0.050	01/18/2023	ND	2.12	106	2.00	2.24		
Toluene*	<0.050	0.050	01/18/2023	ND	2.10	105	2.00	0.00296		
Ethylbenzene*	<0.050	0.050	01/18/2023	ND	2.06	103	2.00	0.221		
Total Xylenes*	<0.150	0.150	01/18/2023	ND	6.26	104	6.00	0.143		
Total BTEX	<0.300	0.300	01/18/2023	ND						

Surrogate: 4-Bromofluorobenzene (PID) 104 % 71.5-134

Chloride, SM4500Cl-B		mg/kg		Analyzed By: AC						
Analyte	Result	Reporting Limit	Analyzed	Method Blank	BS	% Recovery	True Value QC	RPD	Qualifier	
Chloride	2800	16.0	01/17/2023	ND	400	100	400	7.69		

TPH 8015M		mg/kg		Analyzed By: MS					
Analyte	Result	Reporting Limit	Analyzed	Method Blank	BS	% Recovery	True Value QC	RPD	Qualifier
GRO C6-C10*	<10.0	10.0	01/17/2023	ND	161	80.7	200	1.71	
DRO >C10-C28*	149	10.0	01/17/2023	ND	182	90.8	200	5.92	
EXT DRO >C28-C36	45.8	10.0	01/17/2023	ND					

Surrogate: 1-Chlorooctane 51.4 % 48.2-134

Surrogate: 1-Chlorooctadecane 63.7 % 49.1-148

Cardinal Laboratories

*=Accredited Analyte

PLEASE NOTE: Liability and Damages. Cardinal's liability and client's exclusive remedy for any claim arising, whether based in contract or tort, shall be limited to the amount paid by client for analyses. All claims, including those for negligence and any other cause whatsoever shall be deemed waived unless made in writing and received by Cardinal within thirty (30) days after completion of the applicable service. In no event shall Cardinal be liable for incidental or consequential damages, including, without limitation, business interruptions, loss of use, or loss of profits incurred by client, its subsidiaries, affiliates or successors arising out of or related to the performance of the services hereunder by Cardinal, regardless of whether such claim is based upon any of the above stated reasons or otherwise. Results relate only to the samples identified above. This report shall not be reproduced except in full with written approval of Cardinal Laboratories.

Celey D. Keene, Lab Director/Quality Manager



PHONE (575) 393-2326 • 101 E. MARLAND • HOBBS, NM 88240

Analytical Results For:

TRINITY OILFIELD SERVICES & RENTALS, LLC
 DAN DUNKELBERG
 P. O. BOX 2587
 HOBBS NM, 88241
 Fax To: NONE

Received:	01/16/2023	Sampling Date:	01/16/2023
Reported:	01/19/2023	Sampling Type:	Soil
Project Name:	TACO CAT 27 - 34 FED. COM #24H LEAK	Sampling Condition:	** (See Notes)
Project Number:	NOT GIVEN	Sample Received By:	Tamara Oldaker
Project Location:	OXY - LEA CO., NM		

Sample ID: CF-081-00.0-NA-S (H230215-03)

BTEx 8021B		mg/kg		Analyzed By: JH/						
Analyte	Result	Reporting Limit	Analyzed	Method Blank	BS	% Recovery	True Value QC	RPD	Qualifier	
Benzene*	<0.050	0.050	01/18/2023	ND	2.12	106	2.00	2.24		
Toluene*	<0.050	0.050	01/18/2023	ND	2.10	105	2.00	0.00296		
Ethylbenzene*	<0.050	0.050	01/18/2023	ND	2.06	103	2.00	0.221		
Total Xylenes*	<0.150	0.150	01/18/2023	ND	6.26	104	6.00	0.143		
Total BTEX	<0.300	0.300	01/18/2023	ND						

Surrogate: 4-Bromofluorobenzene (PID) 107 % 71.5-134

Chloride, SM4500Cl-B		mg/kg		Analyzed By: AC					
Analyte	Result	Reporting Limit	Analyzed	Method Blank	BS	% Recovery	True Value QC	RPD	Qualifier
Chloride	4600	16.0	01/17/2023	ND	400	100	400	7.69	

TPH 8015M		mg/kg		Analyzed By: MS					
Analyte	Result	Reporting Limit	Analyzed	Method Blank	BS	% Recovery	True Value QC	RPD	Qualifier
GRO C6-C10*	<10.0	10.0	01/17/2023	ND	169	84.3	200	0.671	
DRO >C10-C28*	162	10.0	01/17/2023	ND	181	90.6	200	1.91	
EXT DRO >C28-C36	68.2	10.0	01/17/2023	ND					

Surrogate: 1-Chlorooctane 92.3 % 48.2-134

Surrogate: 1-Chlorooctadecane 105 % 49.1-148

Cardinal Laboratories

*=Accredited Analyte

PLEASE NOTE: Liability and Damages. Cardinal's liability and client's exclusive remedy for any claim arising, whether based in contract or tort, shall be limited to the amount paid by client for analyses. All claims, including those for negligence and any other cause whatsoever shall be deemed waived unless made in writing and received by Cardinal within thirty (30) days after completion of the applicable service. In no event shall Cardinal be liable for incidental or consequential damages, including, without limitation, business interruptions, loss of use, or loss of profits incurred by client, its subsidiaries, affiliates or successors arising out of or related to the performance of the services hereunder by Cardinal, regardless of whether such claim is based upon any of the above stated reasons or otherwise. Results relate only to the samples identified above. This report shall not be reproduced except in full with written approval of Cardinal Laboratories.

Celey D. Keene, Lab Director/Quality Manager



PHONE (575) 393-2326 • 101 E. MARLAND • HOBBS, NM 88240

Analytical Results For:

TRINITY OILFIELD SERVICES & RENTALS, LLC
 DAN DUNKELBERG
 P. O. BOX 2587
 HOBBS NM, 88241
 Fax To: NONE

Received:	01/16/2023	Sampling Date:	01/16/2023
Reported:	01/19/2023	Sampling Type:	Soil
Project Name:	TACO CAT 27 - 34 FED. COM #24H LEAK	Sampling Condition:	** (See Notes)
Project Number:	NOT GIVEN	Sample Received By:	Tamara Oldaker
Project Location:	OXY - LEA CO., NM		

Sample ID: CF-082-00.3-NA-S (H230215-04)

BTEx 8021B		mg/kg		Analyzed By: JH/						
Analyte	Result	Reporting Limit	Analyzed	Method Blank	BS	% Recovery	True Value QC	RPD	Qualifier	
Benzene*	<0.050	0.050	01/18/2023	ND	2.12	106	2.00	2.24		
Toluene*	<0.050	0.050	01/18/2023	ND	2.10	105	2.00	0.00296		
Ethylbenzene*	<0.050	0.050	01/18/2023	ND	2.06	103	2.00	0.221		
Total Xylenes*	<0.150	0.150	01/18/2023	ND	6.26	104	6.00	0.143		
Total BTEX	<0.300	0.300	01/18/2023	ND						

Surrogate: 4-Bromofluorobenzene (PID) 107 % 71.5-134

Chloride, SM4500Cl-B		mg/kg		Analyzed By: AC						
Analyte	Result	Reporting Limit	Analyzed	Method Blank	BS	% Recovery	True Value QC	RPD	Qualifier	
Chloride	6800	16.0	01/17/2023	ND	400	100	400	7.69		

TPH 8015M		mg/kg		Analyzed By: MS					
Analyte	Result	Reporting Limit	Analyzed	Method Blank	BS	% Recovery	True Value QC	RPD	Qualifier
GRO C6-C10*	<10.0	10.0	01/17/2023	ND	169	84.3	200	0.671	
DRO >C10-C28*	386	10.0	01/17/2023	ND	181	90.6	200	1.91	
EXT DRO >C28-C36	121	10.0	01/17/2023	ND					

Surrogate: 1-Chlorooctane 88.7 % 48.2-134

Surrogate: 1-Chlorooctadecane 101 % 49.1-148

Cardinal Laboratories

*=Accredited Analyte

PLEASE NOTE: Liability and Damages. Cardinal's liability and client's exclusive remedy for any claim arising, whether based in contract or tort, shall be limited to the amount paid by client for analyses. All claims, including those for negligence and any other cause whatsoever shall be deemed waived unless made in writing and received by Cardinal within thirty (30) days after completion of the applicable service. In no event shall Cardinal be liable for incidental or consequential damages, including, without limitation, business interruptions, loss of use, or loss of profits incurred by client, its subsidiaries, affiliates or successors arising out of or related to the performance of the services hereunder by Cardinal, regardless of whether such claim is based upon any of the above stated reasons or otherwise. Results relate only to the samples identified above. This report shall not be reproduced except in full with written approval of Cardinal Laboratories.

Celey D. Keene, Lab Director/Quality Manager



PHONE (575) 393-2326 • 101 E. MARLAND • HOBBS, NM 88240

Analytical Results For:

TRINITY OILFIELD SERVICES & RENTALS, LLC
 DAN DUNKELBERG
 P. O. BOX 2587
 HOBBS NM, 88241
 Fax To: NONE

Received:	01/16/2023	Sampling Date:	01/16/2023
Reported:	01/19/2023	Sampling Type:	Soil
Project Name:	TACO CAT 27 - 34 FED. COM #24H LEAK	Sampling Condition:	** (See Notes)
Project Number:	NOT GIVEN	Sample Received By:	Tamara Oldaker
Project Location:	OXY - LEA CO., NM		

Sample ID: CF-083-00.3-NA-S (H230215-05)

BTEx 8021B		mg/kg		Analyzed By: JH/						
Analyte	Result	Reporting Limit	Analyzed	Method Blank	BS	% Recovery	True Value QC	RPD	Qualifier	
Benzene*	<0.050	0.050	01/18/2023	ND	2.12	106	2.00	2.24		
Toluene*	<0.050	0.050	01/18/2023	ND	2.10	105	2.00	0.00296		
Ethylbenzene*	<0.050	0.050	01/18/2023	ND	2.06	103	2.00	0.221		
Total Xylenes*	<0.150	0.150	01/18/2023	ND	6.26	104	6.00	0.143		
Total BTEX	<0.300	0.300	01/18/2023	ND						

Surrogate: 4-Bromofluorobenzene (PID) 106 % 71.5-134

Chloride, SM4500Cl-B		mg/kg		Analyzed By: AC						
Analyte	Result	Reporting Limit	Analyzed	Method Blank	BS	% Recovery	True Value QC	RPD	Qualifier	
Chloride	5200	16.0	01/17/2023	ND	400	100	400	7.69		

TPH 8015M		mg/kg		Analyzed By: MS					
Analyte	Result	Reporting Limit	Analyzed	Method Blank	BS	% Recovery	True Value QC	RPD	Qualifier
GRO C6-C10*	<10.0	10.0	01/17/2023	ND	169	84.3	200	0.671	
DRO >C10-C28*	247	10.0	01/17/2023	ND	181	90.6	200	1.91	
EXT DRO >C28-C36	82.0	10.0	01/17/2023	ND					

Surrogate: 1-Chlorooctane 88.9 % 48.2-134

Surrogate: 1-Chlorooctadecane 101 % 49.1-148

Cardinal Laboratories

*=Accredited Analyte

PLEASE NOTE: Liability and Damages. Cardinal's liability and client's exclusive remedy for any claim arising, whether based in contract or tort, shall be limited to the amount paid by client for analyses. All claims, including those for negligence and any other cause whatsoever shall be deemed waived unless made in writing and received by Cardinal within thirty (30) days after completion of the applicable service. In no event shall Cardinal be liable for incidental or consequential damages, including, without limitation, business interruptions, loss of use, or loss of profits incurred by client, its subsidiaries, affiliates or successors arising out of or related to the performance of the services hereunder by Cardinal, regardless of whether such claim is based upon any of the above stated reasons or otherwise. Results relate only to the samples identified above. This report shall not be reproduced except in full with written approval of Cardinal Laboratories.

Celey D. Keene, Lab Director/Quality Manager



PHONE (575) 393-2326 • 101 E. MARLAND • HOBBS, NM 88240

Analytical Results For:

TRINITY OILFIELD SERVICES & RENTALS, LLC
 DAN DUNKELBERG
 P. O. BOX 2587
 HOBBS NM, 88241
 Fax To: NONE

Received:	01/16/2023	Sampling Date:	01/16/2023
Reported:	01/19/2023	Sampling Type:	Soil
Project Name:	TACO CAT 27 - 34 FED. COM #24H LEAK	Sampling Condition:	** (See Notes)
Project Number:	NOT GIVEN	Sample Received By:	Tamara Oldaker
Project Location:	OXY - LEA CO., NM		

Sample ID: CF-084-00.0-NA-S (H230215-06)

BTX 8021B		mg/kg		Analyzed By: JH/						
Analyte	Result	Reporting Limit	Analyzed	Method Blank	BS	% Recovery	True Value QC	RPD	Qualifier	
Benzene*	<0.050	0.050	01/18/2023	ND	2.12	106	2.00	2.24		
Toluene*	<0.050	0.050	01/18/2023	ND	2.10	105	2.00	0.00296		
Ethylbenzene*	<0.050	0.050	01/18/2023	ND	2.06	103	2.00	0.221		
Total Xylenes*	<0.150	0.150	01/18/2023	ND	6.26	104	6.00	0.143		
Total BTX	<0.300	0.300	01/18/2023	ND						

Surrogate: 4-Bromofluorobenzene (PID) 106 % 71.5-134

Chloride, SM4500CI-B		mg/kg		Analyzed By: AC						
Analyte	Result	Reporting Limit	Analyzed	Method Blank	BS	% Recovery	True Value QC	RPD	Qualifier	
Chloride	5680	16.0	01/17/2023	ND	400	100	400	7.69		

TPH 8015M		mg/kg		Analyzed By: MS					
Analyte	Result	Reporting Limit	Analyzed	Method Blank	BS	% Recovery	True Value QC	RPD	Qualifier
GRO C6-C10*	<10.0	10.0	01/17/2023	ND	169	84.3	200	0.671	
DRO >C10-C28*	379	10.0	01/17/2023	ND	181	90.6	200	1.91	
EXT DRO >C28-C36	123	10.0	01/17/2023	ND					

Surrogate: 1-Chlorooctane 94.0 % 48.2-134

Surrogate: 1-Chlorooctadecane 108 % 49.1-148

Cardinal Laboratories

*=Accredited Analyte

PLEASE NOTE: Liability and Damages. Cardinal's liability and client's exclusive remedy for any claim arising, whether based in contract or tort, shall be limited to the amount paid by client for analyses. All claims, including those for negligence and any other cause whatsoever shall be deemed waived unless made in writing and received by Cardinal within thirty (30) days after completion of the applicable service. In no event shall Cardinal be liable for incidental or consequential damages, including, without limitation, business interruptions, loss of use, or loss of profits incurred by client, its subsidiaries, affiliates or successors arising out of or related to the performance of the services hereunder by Cardinal, regardless of whether such claim is based upon any of the above stated reasons or otherwise. Results relate only to the samples identified above. This report shall not be reproduced except in full with written approval of Cardinal Laboratories.

Celey D. Keene, Lab Director/Quality Manager



PHONE (575) 393-2326 • 101 E. MARLAND • HOBBS, NM 88240

Analytical Results For:

TRINITY OILFIELD SERVICES & RENTALS, LLC
 DAN DUNKELBERG
 P. O. BOX 2587
 HOBBS NM, 88241
 Fax To: NONE

Received:	01/16/2023	Sampling Date:	01/16/2023
Reported:	01/19/2023	Sampling Type:	Soil
Project Name:	TACO CAT 27 - 34 FED. COM #24H LEAK	Sampling Condition:	** (See Notes)
Project Number:	NOT GIVEN	Sample Received By:	Tamara Oldaker
Project Location:	OXY - LEA CO., NM		

Sample ID: CF-085-00.0-NA-S (H230215-07)

BTEx 8021B		mg/kg		Analyzed By: JH/						
Analyte	Result	Reporting Limit	Analyzed	Method Blank	BS	% Recovery	True Value QC	RPD	Qualifier	
Benzene*	<0.050	0.050	01/18/2023	ND	2.12	106	2.00	2.24		
Toluene*	<0.050	0.050	01/18/2023	ND	2.10	105	2.00	0.00296		
Ethylbenzene*	<0.050	0.050	01/18/2023	ND	2.06	103	2.00	0.221		
Total Xylenes*	<0.150	0.150	01/18/2023	ND	6.26	104	6.00	0.143		
Total BTEX	<0.300	0.300	01/18/2023	ND						

Surrogate: 4-Bromofluorobenzene (PID) 103 % 71.5-134

Chloride, SM4500Cl-B		mg/kg		Analyzed By: AC						
Analyte	Result	Reporting Limit	Analyzed	Method Blank	BS	% Recovery	True Value QC	RPD	Qualifier	
Chloride	9860	16.0	01/17/2023	ND	400	100	400	7.69		

TPH 8015M		mg/kg		Analyzed By: MS					
Analyte	Result	Reporting Limit	Analyzed	Method Blank	BS	% Recovery	True Value QC	RPD	Qualifier
GRO C6-C10*	<10.0	10.0	01/17/2023	ND	169	84.3	200	0.671	
DRO >C10-C28*	149	10.0	01/17/2023	ND	181	90.6	200	1.91	
EXT DRO >C28-C36	29.0	10.0	01/17/2023	ND					

Surrogate: 1-Chlorooctane 88.4 % 48.2-134

Surrogate: 1-Chlorooctadecane 97.1 % 49.1-148

Cardinal Laboratories

*=Accredited Analyte

PLEASE NOTE: Liability and Damages. Cardinal's liability and client's exclusive remedy for any claim arising, whether based in contract or tort, shall be limited to the amount paid by client for analyses. All claims, including those for negligence and any other cause whatsoever shall be deemed waived unless made in writing and received by Cardinal within thirty (30) days after completion of the applicable service. In no event shall Cardinal be liable for incidental or consequential damages, including, without limitation, business interruptions, loss of use, or loss of profits incurred by client, its subsidiaries, affiliates or successors arising out of or related to the performance of the services hereunder by Cardinal, regardless of whether such claim is based upon any of the above stated reasons or otherwise. Results relate only to the samples identified above. This report shall not be reproduced except in full with written approval of Cardinal Laboratories.

Celey D. Keene, Lab Director/Quality Manager



PHONE (575) 393-2326 • 101 E. MARLAND • HOBBS, NM 88240

Analytical Results For:

TRINITY OILFIELD SERVICES & RENTALS, LLC
 DAN DUNKELBERG
 P. O. BOX 2587
 HOBBS NM, 88241
 Fax To: NONE

Received:	01/16/2023	Sampling Date:	01/16/2023
Reported:	01/19/2023	Sampling Type:	Soil
Project Name:	TACO CAT 27 - 34 FED. COM #24H LEAK	Sampling Condition:	** (See Notes)
Project Number:	NOT GIVEN	Sample Received By:	Tamara Oldaker
Project Location:	OXY - LEA CO., NM		

Sample ID: CF-086-00.3-NA-S (H230215-08)

BTEx 8021B		mg/kg		Analyzed By: JH/						
Analyte	Result	Reporting Limit	Analyzed	Method Blank	BS	% Recovery	True Value QC	RPD	Qualifier	
Benzene*	<0.050	0.050	01/18/2023	ND	2.12	106	2.00	2.24		
Toluene*	<0.050	0.050	01/18/2023	ND	2.10	105	2.00	0.00296		
Ethylbenzene*	<0.050	0.050	01/18/2023	ND	2.06	103	2.00	0.221		
Total Xylenes*	<0.150	0.150	01/18/2023	ND	6.26	104	6.00	0.143		
Total BTEX	<0.300	0.300	01/18/2023	ND						

Surrogate: 4-Bromofluorobenzene (PID) 105 % 71.5-134

Chloride, SM4500Cl-B		mg/kg		Analyzed By: AC						
Analyte	Result	Reporting Limit	Analyzed	Method Blank	BS	% Recovery	True Value QC	RPD	Qualifier	
Chloride	5200	16.0	01/17/2023	ND	400	100	400	7.69		

TPH 8015M		mg/kg		Analyzed By: MS					
Analyte	Result	Reporting Limit	Analyzed	Method Blank	BS	% Recovery	True Value QC	RPD	Qualifier
GRO C6-C10*	<10.0	10.0	01/17/2023	ND	169	84.3	200	0.671	
DRO >C10-C28*	249	10.0	01/17/2023	ND	181	90.6	200	1.91	
EXT DRO >C28-C36	385	10.0	01/17/2023	ND					

Surrogate: 1-Chlorooctane 83.1 % 48.2-134

Surrogate: 1-Chlorooctadecane 89.1 % 49.1-148

Cardinal Laboratories

*=Accredited Analyte

PLEASE NOTE: Liability and Damages. Cardinal's liability and client's exclusive remedy for any claim arising, whether based in contract or tort, shall be limited to the amount paid by client for analyses. All claims, including those for negligence and any other cause whatsoever shall be deemed waived unless made in writing and received by Cardinal within thirty (30) days after completion of the applicable service. In no event shall Cardinal be liable for incidental or consequential damages, including, without limitation, business interruptions, loss of use, or loss of profits incurred by client, its subsidiaries, affiliates or successors arising out of or related to the performance of the services hereunder by Cardinal, regardless of whether such claim is based upon any of the above stated reasons or otherwise. Results relate only to the samples identified above. This report shall not be reproduced except in full with written approval of Cardinal Laboratories.

Celey D. Keene, Lab Director/Quality Manager



PHONE (575) 393-2326 • 101 E. MARLAND • HOBBS, NM 88240

Analytical Results For:

TRINITY OILFIELD SERVICES & RENTALS, LLC
 DAN DUNKELBERG
 P. O. BOX 2587
 HOBBS NM, 88241
 Fax To: NONE

Received:	01/16/2023	Sampling Date:	01/16/2023
Reported:	01/19/2023	Sampling Type:	Soil
Project Name:	TACO CAT 27 - 34 FED. COM #24H LEAK	Sampling Condition:	** (See Notes)
Project Number:	NOT GIVEN	Sample Received By:	Tamara Oldaker
Project Location:	OXY - LEA CO., NM		

Sample ID: CF-087-00.0-NA-S (H230215-09)

BTX 8021B		mg/kg		Analyzed By: JH/						
Analyte	Result	Reporting Limit	Analyzed	Method Blank	BS	% Recovery	True Value QC	RPD	Qualifier	
Benzene*	<0.050	0.050	01/18/2023	ND	2.12	106	2.00	2.24		
Toluene*	<0.050	0.050	01/18/2023	ND	2.10	105	2.00	0.00296		
Ethylbenzene*	<0.050	0.050	01/18/2023	ND	2.06	103	2.00	0.221		
Total Xylenes*	<0.150	0.150	01/18/2023	ND	6.26	104	6.00	0.143		
Total BTX	<0.300	0.300	01/18/2023	ND						

Surrogate: 4-Bromofluorobenzene (PID) 107 % 71.5-134

Chloride, SM4500Cl-B		mg/kg		Analyzed By: AC						
Analyte	Result	Reporting Limit	Analyzed	Method Blank	BS	% Recovery	True Value QC	RPD	Qualifier	
Chloride	6660	16.0	01/17/2023	ND	400	100	400	7.69		

TPH 8015M		mg/kg		Analyzed By: MS					
Analyte	Result	Reporting Limit	Analyzed	Method Blank	BS	% Recovery	True Value QC	RPD	Qualifier
GRO C6-C10*	<10.0	10.0	01/17/2023	ND	169	84.3	200	0.671	
DRO >C10-C28*	302	10.0	01/17/2023	ND	181	90.6	200	1.91	
EXT DRO >C28-C36	107	10.0	01/17/2023	ND					

Surrogate: 1-Chlorooctane 90.0 % 48.2-134

Surrogate: 1-Chlorooctadecane 109 % 49.1-148

Cardinal Laboratories

*=Accredited Analyte

PLEASE NOTE: Liability and Damages. Cardinal's liability and client's exclusive remedy for any claim arising, whether based in contract or tort, shall be limited to the amount paid by client for analyses. All claims, including those for negligence and any other cause whatsoever shall be deemed waived unless made in writing and received by Cardinal within thirty (30) days after completion of the applicable service. In no event shall Cardinal be liable for incidental or consequential damages, including, without limitation, business interruptions, loss of use, or loss of profits incurred by client, its subsidiaries, affiliates or successors arising out of or related to the performance of the services hereunder by Cardinal, regardless of whether such claim is based upon any of the above stated reasons or otherwise. Results relate only to the samples identified above. This report shall not be reproduced except in full with written approval of Cardinal Laboratories.

Celey D. Keene, Lab Director/Quality Manager



PHONE (575) 393-2326 • 101 E. MARLAND • HOBBS, NM 88240

Analytical Results For:

TRINITY OILFIELD SERVICES & RENTALS, LLC
 DAN DUNKELBERG
 P. O. BOX 2587
 HOBBS NM, 88241
 Fax To: NONE

Received:	01/16/2023	Sampling Date:	01/16/2023
Reported:	01/19/2023	Sampling Type:	Soil
Project Name:	TACO CAT 27 - 34 FED. COM #24H LEAK	Sampling Condition:	** (See Notes)
Project Number:	NOT GIVEN	Sample Received By:	Tamara Oldaker
Project Location:	OXY - LEA CO., NM		

Sample ID: CF-088-00.0-NA-S (H230215-10)

BTEx 8021B		mg/kg		Analyzed By: JH/						
Analyte	Result	Reporting Limit	Analyzed	Method Blank	BS	% Recovery	True Value QC	RPD	Qualifier	
Benzene*	<0.050	0.050	01/18/2023	ND	2.12	106	2.00	2.24		
Toluene*	<0.050	0.050	01/18/2023	ND	2.10	105	2.00	0.00296		
Ethylbenzene*	<0.050	0.050	01/18/2023	ND	2.06	103	2.00	0.221		
Total Xylenes*	<0.150	0.150	01/18/2023	ND	6.26	104	6.00	0.143		
Total BTEX	<0.300	0.300	01/18/2023	ND						

Surrogate: 4-Bromofluorobenzene (PID) 104 % 71.5-134

Chloride, SM4500Cl-B		mg/kg		Analyzed By: AC						
Analyte	Result	Reporting Limit	Analyzed	Method Blank	BS	% Recovery	True Value QC	RPD	Qualifier	
Chloride	14400	16.0	01/17/2023	ND	400	100	400	7.69		

TPH 8015M		mg/kg		Analyzed By: MS					
Analyte	Result	Reporting Limit	Analyzed	Method Blank	BS	% Recovery	True Value QC	RPD	Qualifier
GRO C6-C10*	<10.0	10.0	01/17/2023	ND	169	84.3	200	0.671	
DRO >C10-C28*	238	10.0	01/17/2023	ND	181	90.6	200	1.91	
EXT DRO >C28-C36	491	10.0	01/17/2023	ND					

Surrogate: 1-Chlorooctane 86.8 % 48.2-134

Surrogate: 1-Chlorooctadecane 90.8 % 49.1-148

Cardinal Laboratories

*=Accredited Analyte

PLEASE NOTE: Liability and Damages. Cardinal's liability and client's exclusive remedy for any claim arising, whether based in contract or tort, shall be limited to the amount paid by client for analyses. All claims, including those for negligence and any other cause whatsoever shall be deemed waived unless made in writing and received by Cardinal within thirty (30) days after completion of the applicable service. In no event shall Cardinal be liable for incidental or consequential damages, including, without limitation, business interruptions, loss of use, or loss of profits incurred by client, its subsidiaries, affiliates or successors arising out of or related to the performance of the services hereunder by Cardinal, regardless of whether such claim is based upon any of the above stated reasons or otherwise. Results relate only to the samples identified above. This report shall not be reproduced except in full with written approval of Cardinal Laboratories.

Celey D. Keene, Lab Director/Quality Manager



PHONE (575) 393-2326 • 101 E. MARLAND • HOBBS, NM 88240

Analytical Results For:

TRINITY OILFIELD SERVICES & RENTALS, LLC
 DAN DUNKELBERG
 P. O. BOX 2587
 HOBBS NM, 88241
 Fax To: NONE

Received:	01/16/2023	Sampling Date:	01/16/2023
Reported:	01/19/2023	Sampling Type:	Soil
Project Name:	TACO CAT 27 - 34 FED. COM #24H LEAK	Sampling Condition:	** (See Notes)
Project Number:	NOT GIVEN	Sample Received By:	Tamara Oldaker
Project Location:	OXY - LEA CO., NM		

Sample ID: CF-089-00.0-NA-S (H230215-11)

BTEx 8021B		mg/kg		Analyzed By: JH/						
Analyte	Result	Reporting Limit	Analyzed	Method Blank	BS	% Recovery	True Value QC	RPD	Qualifier	
Benzene*	<0.050	0.050	01/18/2023	ND	2.12	106	2.00	2.24		
Toluene*	<0.050	0.050	01/18/2023	ND	2.10	105	2.00	0.00296		
Ethylbenzene*	<0.050	0.050	01/18/2023	ND	2.06	103	2.00	0.221		
Total Xylenes*	<0.150	0.150	01/18/2023	ND	6.26	104	6.00	0.143		
Total BTEX	<0.300	0.300	01/18/2023	ND						

Surrogate: 4-Bromofluorobenzene (PID) 106 % 71.5-134

Chloride, SM4500Cl-B		mg/kg		Analyzed By: AC						
Analyte	Result	Reporting Limit	Analyzed	Method Blank	BS	% Recovery	True Value QC	RPD	Qualifier	
Chloride	4930	16.0	01/17/2023	ND	400	100	400	7.69		

TPH 8015M		mg/kg		Analyzed By: MS					
Analyte	Result	Reporting Limit	Analyzed	Method Blank	BS	% Recovery	True Value QC	RPD	Qualifier
GRO C6-C10*	<10.0	10.0	01/17/2023	ND	169	84.3	200	0.671	
DRO >C10-C28*	364	10.0	01/17/2023	ND	181	90.6	200	1.91	
EXT DRO >C28-C36	497	10.0	01/17/2023	ND					

Surrogate: 1-Chlorooctane 89.8 % 48.2-134

Surrogate: 1-Chlorooctadecane 98.4 % 49.1-148

Cardinal Laboratories

*=Accredited Analyte

PLEASE NOTE: Liability and Damages. Cardinal's liability and client's exclusive remedy for any claim arising, whether based in contract or tort, shall be limited to the amount paid by client for analyses. All claims, including those for negligence and any other cause whatsoever shall be deemed waived unless made in writing and received by Cardinal within thirty (30) days after completion of the applicable service. In no event shall Cardinal be liable for incidental or consequential damages, including, without limitation, business interruptions, loss of use, or loss of profits incurred by client, its subsidiaries, affiliates or successors arising out of or related to the performance of the services hereunder by Cardinal, regardless of whether such claim is based upon any of the above stated reasons or otherwise. Results relate only to the samples identified above. This report shall not be reproduced except in full with written approval of Cardinal Laboratories.

Celey D. Keene, Lab Director/Quality Manager



PHONE (575) 393-2326 • 101 E. MARLAND • HOBBS, NM 88240

Analytical Results For:

TRINITY OILFIELD SERVICES & RENTALS, LLC
 DAN DUNKELBERG
 P. O. BOX 2587
 HOBBS NM, 88241
 Fax To: NONE

Received:	01/16/2023	Sampling Date:	01/16/2023
Reported:	01/19/2023	Sampling Type:	Soil
Project Name:	TACO CAT 27 - 34 FED. COM #24H LEAK	Sampling Condition:	** (See Notes)
Project Number:	NOT GIVEN	Sample Received By:	Tamara Oldaker
Project Location:	OXY - LEA CO., NM		

Sample ID: CF-090-00.0-NA-S (H230215-12)

BTEx 8021B		mg/kg		Analyzed By: JH/					
Analyte	Result	Reporting Limit	Analyzed	Method Blank	BS	% Recovery	True Value QC	RPD	Qualifier
Benzene*	<0.050	0.050	01/18/2023	ND	2.12	106	2.00	2.24	
Toluene*	<0.050	0.050	01/18/2023	ND	2.10	105	2.00	0.00296	
Ethylbenzene*	<0.050	0.050	01/18/2023	ND	2.06	103	2.00	0.221	
Total Xylenes*	<0.150	0.150	01/18/2023	ND	6.26	104	6.00	0.143	
Total BTEX	<0.300	0.300	01/18/2023	ND					

Surrogate: 4-Bromofluorobenzene (PID) 103 % 71.5-134

Chloride, SM4500Cl-B		mg/kg		Analyzed By: AC						
Analyte	Result	Reporting Limit	Analyzed	Method Blank	BS	% Recovery	True Value QC	RPD	Qualifier	
Chloride	4640	16.0	01/17/2023	ND	400	100	400	7.69		

TPH 8015M		mg/kg		Analyzed By: MS					
Analyte	Result	Reporting Limit	Analyzed	Method Blank	BS	% Recovery	True Value QC	RPD	Qualifier
GRO C6-C10*	<10.0	10.0	01/17/2023	ND	169	84.3	200	0.671	
DRO >C10-C28*	242	10.0	01/17/2023	ND	181	90.6	200	1.91	
EXT DRO >C28-C36	234	10.0	01/17/2023	ND					

Surrogate: 1-Chlorooctane 91.7 % 48.2-134

Surrogate: 1-Chlorooctadecane 98.5 % 49.1-148

Cardinal Laboratories

*=Accredited Analyte

PLEASE NOTE: Liability and Damages. Cardinal's liability and client's exclusive remedy for any claim arising, whether based in contract or tort, shall be limited to the amount paid by client for analyses. All claims, including those for negligence and any other cause whatsoever shall be deemed waived unless made in writing and received by Cardinal within thirty (30) days after completion of the applicable service. In no event shall Cardinal be liable for incidental or consequential damages, including, without limitation, business interruptions, loss of use, or loss of profits incurred by client, its subsidiaries, affiliates or successors arising out of or related to the performance of the services hereunder by Cardinal, regardless of whether such claim is based upon any of the above stated reasons or otherwise. Results relate only to the samples identified above. This report shall not be reproduced except in full with written approval of Cardinal Laboratories.

Celey D. Keene, Lab Director/Quality Manager



PHONE (575) 393-2326 ° 101 E. MARLAND ° HOBBS, NM 88240

Analytical Results For:

TRINITY OILFIELD SERVICES & RENTALS, LLC
 DAN DUNKELBERG
 P. O. BOX 2587
 HOBBS NM, 88241
 Fax To: NONE

Received:	01/16/2023	Sampling Date:	01/16/2023
Reported:	01/19/2023	Sampling Type:	Soil
Project Name:	TACO CAT 27 - 34 FED. COM #24H LEAK	Sampling Condition:	** (See Notes)
Project Number:	NOT GIVEN	Sample Received By:	Tamara Oldaker
Project Location:	OXY - LEA CO., NM		

Sample ID: CF-091-00.0-NA-S (H230215-13)

BTEx 8021B		mg/kg		Analyzed By: JH/						
Analyte	Result	Reporting Limit	Analyzed	Method Blank	BS	% Recovery	True Value QC	RPD	Qualifier	
Benzene*	<0.050	0.050	01/18/2023	ND	2.12	106	2.00	2.24		
Toluene*	<0.050	0.050	01/18/2023	ND	2.10	105	2.00	0.00296		
Ethylbenzene*	<0.050	0.050	01/18/2023	ND	2.06	103	2.00	0.221		
Total Xylenes*	<0.150	0.150	01/18/2023	ND	6.26	104	6.00	0.143		
Total BTEX	<0.300	0.300	01/18/2023	ND						

Surrogate: 4-Bromofluorobenzene (PID) 103 % 71.5-134

Chloride, SM4500Cl-B		mg/kg		Analyzed By: AC						
Analyte	Result	Reporting Limit	Analyzed	Method Blank	BS	% Recovery	True Value QC	RPD	Qualifier	
Chloride	2400	16.0	01/17/2023	ND	432	108	400	3.77	QM-07	

TPH 8015M		mg/kg		Analyzed By: MS					
Analyte	Result	Reporting Limit	Analyzed	Method Blank	BS	% Recovery	True Value QC	RPD	Qualifier
GRO C6-C10*	<10.0	10.0	01/17/2023	ND	169	84.3	200	0.671	
DRO >C10-C28*	91.0	10.0	01/17/2023	ND	181	90.6	200	1.91	
EXT DRO >C28-C36	38.8	10.0	01/17/2023	ND					

Surrogate: 1-Chlorooctane 92.9 % 48.2-134

Surrogate: 1-Chlorooctadecane 102 % 49.1-148

Cardinal Laboratories

*=Accredited Analyte

PLEASE NOTE: Liability and Damages. Cardinal's liability and client's exclusive remedy for any claim arising, whether based in contract or tort, shall be limited to the amount paid by client for analyses. All claims, including those for negligence and any other cause whatsoever shall be deemed waived unless made in writing and received by Cardinal within thirty (30) days after completion of the applicable service. In no event shall Cardinal be liable for incidental or consequential damages, including, without limitation, business interruptions, loss of use, or loss of profits incurred by client, its subsidiaries, affiliates or successors arising out of or related to the performance of the services hereunder by Cardinal, regardless of whether such claim is based upon any of the above stated reasons or otherwise. Results relate only to the samples identified above. This report shall not be reproduced except in full with written approval of Cardinal Laboratories.

Celey D. Keene, Lab Director/Quality Manager



PHONE (575) 393-2326 • 101 E. MARLAND • HOBBS, NM 88240

Analytical Results For:

TRINITY OILFIELD SERVICES & RENTALS, LLC
 DAN DUNKELBERG
 P. O. BOX 2587
 HOBBS NM, 88241
 Fax To: NONE

Received:	01/16/2023	Sampling Date:	01/16/2023
Reported:	01/19/2023	Sampling Type:	Soil
Project Name:	TACO CAT 27 - 34 FED. COM #24H LEAK	Sampling Condition:	** (See Notes)
Project Number:	NOT GIVEN	Sample Received By:	Tamara Oldaker
Project Location:	OXY - LEA CO., NM		

Sample ID: CF-092-00.0-NA-S (H230215-14)

BTEx 8021B		mg/kg		Analyzed By: JH/					
Analyte	Result	Reporting Limit	Analyzed	Method Blank	BS	% Recovery	True Value QC	RPD	Qualifier
Benzene*	<0.050	0.050	01/18/2023	ND	2.12	106	2.00	2.24	
Toluene*	<0.050	0.050	01/18/2023	ND	2.10	105	2.00	0.00296	
Ethylbenzene*	<0.050	0.050	01/18/2023	ND	2.06	103	2.00	0.221	
Total Xylenes*	<0.150	0.150	01/18/2023	ND	6.26	104	6.00	0.143	
Total BTEX	<0.300	0.300	01/18/2023	ND					

Surrogate: 4-Bromofluorobenzene (PID) 104 % 71.5-134

Chloride, SM4500Cl-B		mg/kg		Analyzed By: AC						
Analyte	Result	Reporting Limit	Analyzed	Method Blank	BS	% Recovery	True Value QC	RPD	Qualifier	
Chloride	2800	16.0	01/17/2023	ND	432	108	400	3.77		

TPH 8015M		mg/kg		Analyzed By: MS					
Analyte	Result	Reporting Limit	Analyzed	Method Blank	BS	% Recovery	True Value QC	RPD	Qualifier
GRO C6-C10*	<10.0	10.0	01/17/2023	ND	169	84.3	200	0.671	
DRO >C10-C28*	85.0	10.0	01/17/2023	ND	181	90.6	200	1.91	
EXT DRO >C28-C36	25.6	10.0	01/17/2023	ND					

Surrogate: 1-Chlorooctane 93.0 % 48.2-134

Surrogate: 1-Chlorooctadecane 101 % 49.1-148

Cardinal Laboratories

*=Accredited Analyte

PLEASE NOTE: Liability and Damages. Cardinal's liability and client's exclusive remedy for any claim arising, whether based in contract or tort, shall be limited to the amount paid by client for analyses. All claims, including those for negligence and any other cause whatsoever shall be deemed waived unless made in writing and received by Cardinal within thirty (30) days after completion of the applicable service. In no event shall Cardinal be liable for incidental or consequential damages, including, without limitation, business interruptions, loss of use, or loss of profits incurred by client, its subsidiaries, affiliates or successors arising out of or related to the performance of the services hereunder by Cardinal, regardless of whether such claim is based upon any of the above stated reasons or otherwise. Results relate only to the samples identified above. This report shall not be reproduced except in full with written approval of Cardinal Laboratories.

Celey D. Keene, Lab Director/Quality Manager



PHONE (575) 393-2326 ° 101 E. MARLAND ° HOBBS, NM 88240

Analytical Results For:

TRINITY OILFIELD SERVICES & RENTALS, LLC
 DAN DUNKELBERG
 P. O. BOX 2587
 HOBBS NM, 88241
 Fax To: NONE

Received:	01/16/2023	Sampling Date:	01/16/2023
Reported:	01/19/2023	Sampling Type:	Soil
Project Name:	TACO CAT 27 - 34 FED. COM #24H LEAK	Sampling Condition:	** (See Notes)
Project Number:	NOT GIVEN	Sample Received By:	Tamara Oldaker
Project Location:	OXY - LEA CO., NM		

Sample ID: CF-093-00.0-NA-S (H230215-15)

BTEx 8021B		mg/kg		Analyzed By: JH/						
Analyte	Result	Reporting Limit	Analyzed	Method Blank	BS	% Recovery	True Value QC	RPD	Qualifier	
Benzene*	<0.050	0.050	01/18/2023	ND	2.12	106	2.00	2.24		
Toluene*	<0.050	0.050	01/18/2023	ND	2.10	105	2.00	0.00296		
Ethylbenzene*	<0.050	0.050	01/18/2023	ND	2.06	103	2.00	0.221		
Total Xylenes*	<0.150	0.150	01/18/2023	ND	6.26	104	6.00	0.143		
Total BTEX	<0.300	0.300	01/18/2023	ND						

Surrogate: 4-Bromofluorobenzene (PID) 105 % 71.5-134

Chloride, SM4500Cl-B		mg/kg		Analyzed By: AC						
Analyte	Result	Reporting Limit	Analyzed	Method Blank	BS	% Recovery	True Value QC	RPD	Qualifier	
Chloride	7760	16.0	01/17/2023	ND	432	108	400	3.77		

TPH 8015M		mg/kg		Analyzed By: MS					
Analyte	Result	Reporting Limit	Analyzed	Method Blank	BS	% Recovery	True Value QC	RPD	Qualifier
GRO C6-C10*	<10.0	10.0	01/17/2023	ND	169	84.3	200	0.671	
DRO >C10-C28*	107	10.0	01/17/2023	ND	181	90.6	200	1.91	
EXT DRO >C28-C36	21.3	10.0	01/17/2023	ND					

Surrogate: 1-Chlorooctane 91.5 % 48.2-134

Surrogate: 1-Chlorooctadecane 102 % 49.1-148

Cardinal Laboratories

*=Accredited Analyte

PLEASE NOTE: Liability and Damages. Cardinal's liability and client's exclusive remedy for any claim arising, whether based in contract or tort, shall be limited to the amount paid by client for analyses. All claims, including those for negligence and any other cause whatsoever shall be deemed waived unless made in writing and received by Cardinal within thirty (30) days after completion of the applicable service. In no event shall Cardinal be liable for incidental or consequential damages, including, without limitation, business interruptions, loss of use, or loss of profits incurred by client, its subsidiaries, affiliates or successors arising out of or related to the performance of the services hereunder by Cardinal, regardless of whether such claim is based upon any of the above stated reasons or otherwise. Results relate only to the samples identified above. This report shall not be reproduced except in full with written approval of Cardinal Laboratories.

Celey D. Keene, Lab Director/Quality Manager

PHONE (575) 393-2326 • 101 E. MARLAND • HOBBS, NM 88240

Notes and Definitions

QR-03	The RPD value for the sample duplicate or MS/MSD was outside of QC acceptance limits due to matrix interference. QC batch accepted based on LCS and/or LCSD recovery and/or RPD values.
QM-07	The spike recovery was outside acceptance limits for the MS and/or MSD. The batch was accepted based on acceptable LCS recovery.
ND	Analyte NOT DETECTED at or above the reporting limit
RPD	Relative Percent Difference
**	Samples not received at proper temperature of 6°C or below.
***	Insufficient time to reach temperature.
-	Chloride by SM4500Cl-B does not require samples be received at or below 6°C Samples reported on an as received basis (wet) unless otherwise noted on report

Cardinal Laboratories

*=Accredited Analyte

PLEASE NOTE: Liability and Damages. Cardinal's liability and client's exclusive remedy for any claim arising, whether based in contract or tort, shall be limited to the amount paid by client for analyses. All claims, including those for negligence and any other cause whatsoever shall be deemed waived unless made in writing and received by Cardinal within thirty (30) days after completion of the applicable service. In no event shall Cardinal be liable for incidental or consequential damages, including, without limitation, business interruptions, loss of use, or loss of profits incurred by client, its subsidiaries, affiliates or successors arising out of or related to the performance of the services hereunder by Cardinal, regardless of whether such claim is based upon any of the above stated reasons or otherwise. Results relate only to the samples identified above. This report shall not be reproduced except in full with written approval of Cardinal Laboratories.

A handwritten signature in black ink, appearing to read "Celey D. Keene".

Celey D. Keene, Lab Director/Quality Manager

CARDINAL Laboratories				101 East Marland, Hobbs, NM 88240 (575) 393-2326 FAX (575) 393-2476		CHAIN-OF-CUSTODY AND ANALYSIS REQUEST	
Company Name: Trinity Oilfield Services				P.O. #:		BILL TO	
Project Manager: Dan Dunkelberg				Company: OXY USA, Inc.		ANALYSIS REQUEST	
Address: 8426 N Dal Paso				Attn: Wade Dittich			
City: Hobbs				State: NM Zip: 88241			
Phone #:				Fax #:			
Project #:				Project Owner: (see below)			
Project Name: Taco Cat 27-34 #24H leak #2				City: State: Zip:			
Project Location: Lea Co., NM				Phone #: Fax #:			
Sampler Name: XT				MATRIX		PRESERV. SAMPLING	
FOR LAB USE ONLY							
Lab I.D. H236215				(G)RAB OR (C)OMP.			
Sample I.D.				# CONTAINERS			
1 CF-079-00.0-NA-S				C 1		1/16/2023	
2 CF-080-00.0-NA-S				C 1		1/16/2023	
3 CF-081-00.0-NA-S				C 1		1/16/2023	
4 CF-082-00.3-NA-S				C 1		1/16/2023	
5 CF-083-00.3-NA-S				C 1		1/16/2023	
6 CF-084-00.0-NA-S				C 1		1/16/2023	
7 CF-085-00.0-NA-S				C 1		1/16/2023	
8 CF-086-00.3-NA-S				C 1		1/16/2023	
9 CF-087-00.0-NA-S				C 1		1/16/2023	
10 CF-088-00.0-NA-S				C 1		1/16/2023	
PLEASE NOTE: Liability and Damages. Cardinal's liability and client's exclusive remedy for any claim arising from this contract or bill, shall be limited to the amount paid by the client for the analysis. All claims including those for negligence and any other cause whatsoever shall be deemed waived unless made in writing and received by Cardinal within 30 days after completion of the applicable service. In no event shall Cardinal be liable for incidental or consequential damages, including without limitation, business interruptions, loss of use, or loss of profits incurred by client, its subsidiaries, affiliates or successors arising out of or related to the performance of services hereunder by Cardinal, regardless of whether such claim is based upon any of the above stated reasons or otherwise.				Verbal Result:		Yes No Add'l Phone #:	
Relinquished By: X				Date: 1-16-23		Received By: [Signature]	
Time: 7:50				Date:		REMARKS:	
Retinquished By:				Time:			
Delivered By: (Circle One)				Observed Temp. °C 17.6		Sample Condition	
Cool Intact <input checked="" type="checkbox"/>				Corrected Temp. °C 17.0		CHECKED BY: (Initials) Δ	
Sampler - UPS - Bus - Other:				Thermometer ID #113		Turnaround Time:	
				Correction Factor -0.5 °C		Standard <input checked="" type="checkbox"/> Rush <input type="checkbox"/>	
				Bacteria (only) Sample Condition		Cool Intact <input type="checkbox"/>	
				Observed Temp. °C		Corrected Temp. °C	

† Cardinal cannot accept verbal changes. Please email changes to celey.keene@cardinallabsnm.com

Page 19 of 19



PHONE (575) 393-2326 ° 101 E. MARLAND ° HOBBS, NM 88240

January 20, 2023

DAN DUNKELBERG

TRINITY OILFIELD SERVICES & RENTALS, LLC

P. O. BOX 2587

HOBBS, NM 88241

RE: TACO CAT 27 - 34 #24H LEAK #2

Enclosed are the results of analyses for samples received by the laboratory on 01/17/23 15:07.

Cardinal Laboratories is accredited through Texas NELAP under certificate number T104704398-22-15. Accreditation applies to drinking water, non-potable water and solid and chemical materials. All accredited analytes are denoted by an asterisk (*). For a complete list of accredited analytes and matrices visit the TCEQ website at www.tceq.texas.gov/field/qa/lab_accred_certif.html.

Cardinal Laboratories is accredited through the State of Colorado Department of Public Health and Environment for:

Method EPA 552.2	Haloacetic Acids (HAA-5)
Method EPA 524.2	Total Trihalomethanes (TTHM)
Method EPA 524.4	Regulated VOCs (V1, V2, V3)

Accreditation applies to public drinking water matrices.

This report meets NELAP requirements and is made up of a cover page, analytical results, and a copy of the original chain-of-custody. If you have any questions concerning this report, please feel free to contact me.

Sincerely,

A handwritten signature in black ink that reads "Celey D. Keene". The signature is written in a cursive style with a large, stylized 'C' and 'K'.

Celey D. Keene

Lab Director/Quality Manager



PHONE (575) 393-2326 ° 101 E. MARLAND ° HOBBS, NM 88240

Analytical Results For:

TRINITY OILFIELD SERVICES & RENTALS, LLC
 DAN DUNKELBERG
 P. O. BOX 2587
 HOBBS NM, 88241
 Fax To: NONE

Received:	01/17/2023	Sampling Date:	01/17/2023
Reported:	01/20/2023	Sampling Type:	Soil
Project Name:	TACO CAT 27 - 34 #24H LEAK #2	Sampling Condition:	** (See Notes)
Project Number:	NOT GIVEN	Sample Received By:	Shalyn Rodriguez
Project Location:	OXY - LEA CO., NM		

Sample ID: CF-067-00.3-NA-S (H230233-01)

BTEx 8021B		mg/kg		Analyzed By: JH/						
Analyte	Result	Reporting Limit	Analyzed	Method Blank	BS	% Recovery	True Value QC	RPD	Qualifier	
Benzene*	<0.050	0.050	01/19/2023	ND	2.20	110	2.00	0.505		
Toluene*	<0.050	0.050	01/19/2023	ND	2.23	112	2.00	0.247		
Ethylbenzene*	<0.050	0.050	01/19/2023	ND	2.20	110	2.00	0.294		
Total Xylenes*	<0.150	0.150	01/19/2023	ND	6.80	113	6.00	0.478		
Total BTEX	<0.300	0.300	01/19/2023	ND						

Surrogate: 4-Bromofluorobenzene (PID) 120 % 71.5-134

Chloride, SM4500Cl-B		mg/kg		Analyzed By: AC						
Analyte	Result	Reporting Limit	Analyzed	Method Blank	BS	% Recovery	True Value QC	RPD	Qualifier	
Chloride	4640	16.0	01/19/2023	ND	400	100	400	3.92		

TPH 8015M		mg/kg		Analyzed By: MS						
Analyte	Result	Reporting Limit	Analyzed	Method Blank	BS	% Recovery	True Value QC	RPD	Qualifier	
GRO C6-C10*	<10.0	10.0	01/18/2023	ND	205	103	200	4.83		
DRO >C10-C28*	282	10.0	01/18/2023	ND	202	101	200	3.13		
EXT DRO >C28-C36	21.9	10.0	01/18/2023	ND						

Surrogate: 1-Chlorooctane 87.7 % 48.2-134

Surrogate: 1-Chlorooctadecane 97.7 % 49.1-148

Cardinal Laboratories

*=Accredited Analyte

PLEASE NOTE: Liability and Damages. Cardinal's liability and client's exclusive remedy for any claim arising, whether based in contract or tort, shall be limited to the amount paid by client for analyses. All claims, including those for negligence and any other cause whatsoever shall be deemed waived unless made in writing and received by Cardinal within thirty (30) days after completion of the applicable service. In no event shall Cardinal be liable for incidental or consequential damages, including, without limitation, business interruptions, loss of use, or loss of profits incurred by client, its subsidiaries, affiliates or successors arising out of or related to the performance of the services hereunder by Cardinal, regardless of whether such claim is based upon any of the above stated reasons or otherwise. Results relate only to the samples identified above. This report shall not be reproduced except in full with written approval of Cardinal Laboratories.

Celey D. Keene, Lab Director/Quality Manager



PHONE (575) 393-2326 • 101 E. MARLAND • HOBBS, NM 88240

Analytical Results For:

TRINITY OILFIELD SERVICES & RENTALS, LLC
 DAN DUNKELBERG
 P. O. BOX 2587
 HOBBS NM, 88241
 Fax To: NONE

Received:	01/17/2023	Sampling Date:	01/17/2023
Reported:	01/20/2023	Sampling Type:	Soil
Project Name:	TACO CAT 27 - 34 #24H LEAK #2	Sampling Condition:	** (See Notes)
Project Number:	NOT GIVEN	Sample Received By:	Shalyn Rodriguez
Project Location:	OXY - LEA CO., NM		

Sample ID: CF-070-00.3-NA-S (H230233-02)

BTEx 8021B		mg/kg		Analyzed By: JH/						
Analyte	Result	Reporting Limit	Analyzed	Method Blank	BS	% Recovery	True Value QC	RPD	Qualifier	
Benzene*	<0.050	0.050	01/19/2023	ND	2.20	110	2.00	0.505		
Toluene*	<0.050	0.050	01/19/2023	ND	2.23	112	2.00	0.247		
Ethylbenzene*	<0.050	0.050	01/19/2023	ND	2.20	110	2.00	0.294		
Total Xylenes*	<0.150	0.150	01/19/2023	ND	6.80	113	6.00	0.478		
Total BTEx	<0.300	0.300	01/19/2023	ND						

Surrogate: 4-Bromofluorobenzene (PID) 121 % 71.5-134

Chloride, SM4500Cl-B		mg/kg		Analyzed By: AC						
Analyte	Result	Reporting Limit	Analyzed	Method Blank	BS	% Recovery	True Value QC	RPD	Qualifier	
Chloride	3600	16.0	01/19/2023	ND	400	100	400	3.92		

TPH 8015M		mg/kg		Analyzed By: MS					
Analyte	Result	Reporting Limit	Analyzed	Method Blank	BS	% Recovery	True Value QC	RPD	Qualifier
GRO C6-C10*	<10.0	10.0	01/18/2023	ND	205	103	200	4.83	
DRO >C10-C28*	827	10.0	01/18/2023	ND	202	101	200	3.13	
EXT DRO >C28-C36	119	10.0	01/18/2023	ND					

Surrogate: 1-Chlorooctane 86.2 % 48.2-134

Surrogate: 1-Chlorooctadecane 114 % 49.1-148

Cardinal Laboratories

*=Accredited Analyte

PLEASE NOTE: Liability and Damages. Cardinal's liability and client's exclusive remedy for any claim arising, whether based in contract or tort, shall be limited to the amount paid by client for analyses. All claims, including those for negligence and any other cause whatsoever shall be deemed waived unless made in writing and received by Cardinal within thirty (30) days after completion of the applicable service. In no event shall Cardinal be liable for incidental or consequential damages, including, without limitation, business interruptions, loss of use, or loss of profits incurred by client, its subsidiaries, affiliates or successors arising out of or related to the performance of the services hereunder by Cardinal, regardless of whether such claim is based upon any of the above stated reasons or otherwise. Results relate only to the samples identified above. This report shall not be reproduced except in full with written approval of Cardinal Laboratories.

Celey D. Keene, Lab Director/Quality Manager



PHONE (575) 393-2326 • 101 E. MARLAND • HOBBS, NM 88240

Analytical Results For:

TRINITY OILFIELD SERVICES & RENTALS, LLC
 DAN DUNKELBERG
 P. O. BOX 2587
 HOBBS NM, 88241
 Fax To: NONE

Received:	01/17/2023	Sampling Date:	01/17/2023
Reported:	01/20/2023	Sampling Type:	Soil
Project Name:	TACO CAT 27 - 34 #24H LEAK #2	Sampling Condition:	** (See Notes)
Project Number:	NOT GIVEN	Sample Received By:	Shalyn Rodriguez
Project Location:	OXY - LEA CO., NM		

Sample ID: CF-071-00.3-NA-S (H230233-03)

BTEx 8021B		mg/kg		Analyzed By: JH/						
Analyte	Result	Reporting Limit	Analyzed	Method Blank	BS	% Recovery	True Value QC	RPD	Qualifier	
Benzene*	<0.050	0.050	01/19/2023	ND	2.20	110	2.00	0.505		
Toluene*	<0.050	0.050	01/19/2023	ND	2.23	112	2.00	0.247		
Ethylbenzene*	<0.050	0.050	01/19/2023	ND	2.20	110	2.00	0.294		
Total Xylenes*	<0.150	0.150	01/19/2023	ND	6.80	113	6.00	0.478		
Total BTEX	<0.300	0.300	01/19/2023	ND						

Surrogate: 4-Bromofluorobenzene (PID) 122 % 71.5-134

Chloride, SM4500Cl-B		mg/kg		Analyzed By: AC					
Analyte	Result	Reporting Limit	Analyzed	Method Blank	BS	% Recovery	True Value QC	RPD	Qualifier
Chloride	2720	16.0	01/19/2023	ND	400	100	400	3.92	

TPH 8015M		mg/kg		Analyzed By: MS					
Analyte	Result	Reporting Limit	Analyzed	Method Blank	BS	% Recovery	True Value QC	RPD	Qualifier
GRO C6-C10*	<10.0	10.0	01/18/2023	ND	205	103	200	4.83	
DRO >C10-C28*	192	10.0	01/18/2023	ND	202	101	200	3.13	
EXT DRO >C28-C36	15.2	10.0	01/18/2023	ND					

Surrogate: 1-Chlorooctane 87.5 % 48.2-134

Surrogate: 1-Chlorooctadecane 106 % 49.1-148

Cardinal Laboratories

*=Accredited Analyte

PLEASE NOTE: Liability and Damages. Cardinal's liability and client's exclusive remedy for any claim arising, whether based in contract or tort, shall be limited to the amount paid by client for analyses. All claims, including those for negligence and any other cause whatsoever shall be deemed waived unless made in writing and received by Cardinal within thirty (30) days after completion of the applicable service. In no event shall Cardinal be liable for incidental or consequential damages, including, without limitation, business interruptions, loss of use, or loss of profits incurred by client, its subsidiaries, affiliates or successors arising out of or related to the performance of the services hereunder by Cardinal, regardless of whether such claim is based upon any of the above stated reasons or otherwise. Results relate only to the samples identified above. This report shall not be reproduced except in full with written approval of Cardinal Laboratories.

Celey D. Keene, Lab Director/Quality Manager



PHONE (575) 393-2326 • 101 E. MARLAND • HOBBS, NM 88240

Analytical Results For:

TRINITY OILFIELD SERVICES & RENTALS, LLC
 DAN DUNKELBERG
 P. O. BOX 2587
 HOBBS NM, 88241
 Fax To: NONE

Received:	01/17/2023	Sampling Date:	01/17/2023
Reported:	01/20/2023	Sampling Type:	Soil
Project Name:	TACO CAT 27 - 34 #24H LEAK #2	Sampling Condition:	** (See Notes)
Project Number:	NOT GIVEN	Sample Received By:	Shalyn Rodriguez
Project Location:	OXY - LEA CO., NM		

Sample ID: CF-072-00.3-NA-S (H230233-04)

BTEx 8021B		mg/kg		Analyzed By: JH/						
Analyte	Result	Reporting Limit	Analyzed	Method Blank	BS	% Recovery	True Value QC	RPD	Qualifier	
Benzene*	<0.050	0.050	01/19/2023	ND	2.20	110	2.00	0.505		
Toluene*	<0.050	0.050	01/19/2023	ND	2.23	112	2.00	0.247		
Ethylbenzene*	<0.050	0.050	01/19/2023	ND	2.20	110	2.00	0.294		
Total Xylenes*	<0.150	0.150	01/19/2023	ND	6.80	113	6.00	0.478		
Total BTEx	<0.300	0.300	01/19/2023	ND						

Surrogate: 4-Bromofluorobenzene (PID) 118 % 71.5-134

Chloride, SM4500Cl-B		mg/kg		Analyzed By: AC						
Analyte	Result	Reporting Limit	Analyzed	Method Blank	BS	% Recovery	True Value QC	RPD	Qualifier	
Chloride	2720	16.0	01/19/2023	ND	400	100	400	3.92		

TPH 8015M		mg/kg		Analyzed By: MS					
Analyte	Result	Reporting Limit	Analyzed	Method Blank	BS	% Recovery	True Value QC	RPD	Qualifier
GRO C6-C10*	<10.0	10.0	01/18/2023	ND	205	103	200	4.83	
DRO >C10-C28*	143	10.0	01/18/2023	ND	202	101	200	3.13	
EXT DRO >C28-C36	<10.0	10.0	01/18/2023	ND					

Surrogate: 1-Chlorooctane 92.6 % 48.2-134

Surrogate: 1-Chlorooctadecane 104 % 49.1-148

Cardinal Laboratories

*=Accredited Analyte

PLEASE NOTE: Liability and Damages. Cardinal's liability and client's exclusive remedy for any claim arising, whether based in contract or tort, shall be limited to the amount paid by client for analyses. All claims, including those for negligence and any other cause whatsoever shall be deemed waived unless made in writing and received by Cardinal within thirty (30) days after completion of the applicable service. In no event shall Cardinal be liable for incidental or consequential damages, including, without limitation, business interruptions, loss of use, or loss of profits incurred by client, its subsidiaries, affiliates or successors arising out of or related to the performance of the services hereunder by Cardinal, regardless of whether such claim is based upon any of the above stated reasons or otherwise. Results relate only to the samples identified above. This report shall not be reproduced except in full with written approval of Cardinal Laboratories.

Celey D. Keene, Lab Director/Quality Manager



PHONE (575) 393-2326 • 101 E. MARLAND • HOBBS, NM 88240

Analytical Results For:

TRINITY OILFIELD SERVICES & RENTALS, LLC
 DAN DUNKELBERG
 P. O. BOX 2587
 HOBBS NM, 88241
 Fax To: NONE

Received:	01/17/2023	Sampling Date:	01/17/2023
Reported:	01/20/2023	Sampling Type:	Soil
Project Name:	TACO CAT 27 - 34 #24H LEAK #2	Sampling Condition:	** (See Notes)
Project Number:	NOT GIVEN	Sample Received By:	Shalyn Rodriguez
Project Location:	OXY - LEA CO., NM		

Sample ID: CF-094-00.3-NA-S (H230233-05)

BTEx 8021B		mg/kg		Analyzed By: JH/						
Analyte	Result	Reporting Limit	Analyzed	Method Blank	BS	% Recovery	True Value QC	RPD	Qualifier	
Benzene*	<0.050	0.050	01/19/2023	ND	2.20	110	2.00	0.505		
Toluene*	<0.050	0.050	01/19/2023	ND	2.23	112	2.00	0.247		
Ethylbenzene*	<0.050	0.050	01/19/2023	ND	2.20	110	2.00	0.294		
Total Xylenes*	<0.150	0.150	01/19/2023	ND	6.80	113	6.00	0.478		
Total BTEX	<0.300	0.300	01/19/2023	ND						

Surrogate: 4-Bromofluorobenzene (PID) 121 % 71.5-134

Chloride, SM4500Cl-B		mg/kg		Analyzed By: AC						
Analyte	Result	Reporting Limit	Analyzed	Method Blank	BS	% Recovery	True Value QC	RPD	Qualifier	
Chloride	2880	16.0	01/19/2023	ND	400	100	400	3.92		

TPH 8015M		mg/kg		Analyzed By: MS					
Analyte	Result	Reporting Limit	Analyzed	Method Blank	BS	% Recovery	True Value QC	RPD	Qualifier
GRO C6-C10*	<10.0	10.0	01/18/2023	ND	205	103	200	4.83	
DRO >C10-C28*	211	10.0	01/18/2023	ND	202	101	200	3.13	
EXT DRO >C28-C36	<10.0	10.0	01/18/2023	ND					

Surrogate: 1-Chlorooctane 85.6 % 48.2-134

Surrogate: 1-Chlorooctadecane 97.3 % 49.1-148

Cardinal Laboratories

*=Accredited Analyte

PLEASE NOTE: Liability and Damages. Cardinal's liability and client's exclusive remedy for any claim arising, whether based in contract or tort, shall be limited to the amount paid by client for analyses. All claims, including those for negligence and any other cause whatsoever shall be deemed waived unless made in writing and received by Cardinal within thirty (30) days after completion of the applicable service. In no event shall Cardinal be liable for incidental or consequential damages, including, without limitation, business interruptions, loss of use, or loss of profits incurred by client, its subsidiaries, affiliates or successors arising out of or related to the performance of the services hereunder by Cardinal, regardless of whether such claim is based upon any of the above stated reasons or otherwise. Results relate only to the samples identified above. This report shall not be reproduced except in full with written approval of Cardinal Laboratories.

Celey D. Keene, Lab Director/Quality Manager



PHONE (575) 393-2326 • 101 E. MARLAND • HOBBS, NM 88240

Analytical Results For:

TRINITY OILFIELD SERVICES & RENTALS, LLC
 DAN DUNKELBERG
 P. O. BOX 2587
 HOBBS NM, 88241
 Fax To: NONE

Received:	01/17/2023	Sampling Date:	01/17/2023
Reported:	01/20/2023	Sampling Type:	Soil
Project Name:	TACO CAT 27 - 34 #24H LEAK #2	Sampling Condition:	** (See Notes)
Project Number:	NOT GIVEN	Sample Received By:	Shalyn Rodriguez
Project Location:	OXY - LEA CO., NM		

Sample ID: CF-095-00.3-NA-S (H230233-06)

BTEx 8021B			mg/kg							
			Analyzed By: JH/							
Analyte	Result	Reporting Limit	Analyzed	Method Blank	BS	% Recovery	True Value QC	RPD	Qualifier	
Benzene*	<0.050	0.050	01/19/2023	ND	2.20	110	2.00	0.505		
Toluene*	<0.050	0.050	01/19/2023	ND	2.23	112	2.00	0.247		
Ethylbenzene*	<0.050	0.050	01/19/2023	ND	2.20	110	2.00	0.294		
Total Xylenes*	<0.150	0.150	01/19/2023	ND	6.80	113	6.00	0.478		
Total BTEX	<0.300	0.300	01/19/2023	ND						

Surrogate: 4-Bromofluorobenzene (PID) 119 % 71.5-134

Chloride, SM4500Cl-B			mg/kg							
			Analyzed By: AC							
Analyte	Result	Reporting Limit	Analyzed	Method Blank	BS	% Recovery	True Value QC	RPD	Qualifier	
Chloride	2920	16.0	01/19/2023	ND	400	100	400	3.92		

TPH 8015M			mg/kg							
			Analyzed By: MS							
Analyte	Result	Reporting Limit	Analyzed	Method Blank	BS	% Recovery	True Value QC	RPD	Qualifier	
GRO C6-C10*	13.7	10.0	01/18/2023	ND	205	103	200	4.83		
DRO >C10-C28*	1070	10.0	01/18/2023	ND	202	101	200	3.13		
EXT DRO >C28-C36	98.5	10.0	01/18/2023	ND						

Surrogate: 1-Chlorooctane 84.1 % 48.2-134

Surrogate: 1-Chlorooctadecane 117 % 49.1-148

Cardinal Laboratories

*=Accredited Analyte

PLEASE NOTE: Liability and Damages. Cardinal's liability and client's exclusive remedy for any claim arising, whether based in contract or tort, shall be limited to the amount paid by client for analyses. All claims, including those for negligence and any other cause whatsoever shall be deemed waived unless made in writing and received by Cardinal within thirty (30) days after completion of the applicable service. In no event shall Cardinal be liable for incidental or consequential damages, including, without limitation, business interruptions, loss of use, or loss of profits incurred by client, its subsidiaries, affiliates or successors arising out of or related to the performance of the services hereunder by Cardinal, regardless of whether such claim is based upon any of the above stated reasons or otherwise. Results relate only to the samples identified above. This report shall not be reproduced except in full with written approval of Cardinal Laboratories.

Celey D. Keene, Lab Director/Quality Manager



PHONE (575) 393-2326 • 101 E. MARLAND • HOBBS, NM 88240

Analytical Results For:

TRINITY OILFIELD SERVICES & RENTALS, LLC
 DAN DUNKELBERG
 P. O. BOX 2587
 HOBBS NM, 88241
 Fax To: NONE

Received:	01/17/2023	Sampling Date:	01/17/2023
Reported:	01/20/2023	Sampling Type:	Soil
Project Name:	TACO CAT 27 - 34 #24H LEAK #2	Sampling Condition:	** (See Notes)
Project Number:	NOT GIVEN	Sample Received By:	Shalyn Rodriguez
Project Location:	OXY - LEA CO., NM		

Sample ID: CF-096-00.3-NA-S (H230233-07)

BTEx 8021B		mg/kg		Analyzed By: JH/						
Analyte	Result	Reporting Limit	Analyzed	Method Blank	BS	% Recovery	True Value QC	RPD	Qualifier	
Benzene*	<0.050	0.050	01/19/2023	ND	1.95	97.7	2.00	8.18		
Toluene*	<0.050	0.050	01/19/2023	ND	1.92	96.0	2.00	8.89		
Ethylbenzene*	<0.050	0.050	01/19/2023	ND	1.88	94.0	2.00	8.26		
Total Xylenes*	<0.150	0.150	01/19/2023	ND	5.67	94.5	6.00	8.67		
Total BTEx	<0.300	0.300	01/19/2023	ND						

Surrogate: 4-Bromofluorobenzene (PID) 108 % 71.5-134

Chloride, SM4500CI-B		mg/kg		Analyzed By: AC						
Analyte	Result	Reporting Limit	Analyzed	Method Blank	BS	% Recovery	True Value QC	RPD	Qualifier	
Chloride	2440	16.0	01/19/2023	ND	400	100	400	3.92		

TPH 8015M		mg/kg		Analyzed By: MS				S-04	
Analyte	Result	Reporting Limit	Analyzed	Method Blank	BS	% Recovery	True Value QC	RPD	Qualifier
GRO C6-C10*	31.5	10.0	01/18/2023	ND	205	103	200	4.83	
DRO >C10-C28*	3070	10.0	01/18/2023	ND	202	101	200	3.13	
EXT DRO >C28-C36	264	10.0	01/18/2023	ND					

Surrogate: 1-Chlorooctane 83.1 % 48.2-134

Surrogate: 1-Chlorooctadecane 210 % 49.1-148

Cardinal Laboratories

*=Accredited Analyte

PLEASE NOTE: Liability and Damages. Cardinal's liability and client's exclusive remedy for any claim arising, whether based in contract or tort, shall be limited to the amount paid by client for analyses. All claims, including those for negligence and any other cause whatsoever shall be deemed waived unless made in writing and received by Cardinal within thirty (30) days after completion of the applicable service. In no event shall Cardinal be liable for incidental or consequential damages, including, without limitation, business interruptions, loss of use, or loss of profits incurred by client, its subsidiaries, affiliates or successors arising out of or related to the performance of the services hereunder by Cardinal, regardless of whether such claim is based upon any of the above stated reasons or otherwise. Results relate only to the samples identified above. This report shall not be reproduced except in full with written approval of Cardinal Laboratories.

Celey D. Keene, Lab Director/Quality Manager



PHONE (575) 393-2326 ° 101 E. MARLAND ° HOBBS, NM 88240

Analytical Results For:

TRINITY OILFIELD SERVICES & RENTALS, LLC
 DAN DUNKELBERG
 P. O. BOX 2587
 HOBBS NM, 88241
 Fax To: NONE

Received:	01/17/2023	Sampling Date:	01/17/2023
Reported:	01/20/2023	Sampling Type:	Soil
Project Name:	TACO CAT 27 - 34 #24H LEAK #2	Sampling Condition:	** (See Notes)
Project Number:	NOT GIVEN	Sample Received By:	Shalyn Rodriguez
Project Location:	OXY - LEA CO., NM		

Sample ID: CF-097-00.3-NA-S (H230233-08)

BTEX 8021B		mg/kg		Analyzed By: JH/						
Analyte	Result	Reporting Limit	Analyzed	Method Blank	BS	% Recovery	True Value QC	RPD	Qualifier	
Benzene*	<0.050	0.050	01/19/2023	ND	1.95	97.7	2.00	8.18		
Toluene*	<0.050	0.050	01/19/2023	ND	1.92	96.0	2.00	8.89		
Ethylbenzene*	<0.050	0.050	01/19/2023	ND	1.88	94.0	2.00	8.26		
Total Xylenes*	<0.150	0.150	01/19/2023	ND	5.67	94.5	6.00	8.67		
Total BTEX	<0.300	0.300	01/19/2023	ND						

Surrogate: 4-Bromofluorobenzene (PID) 104 % 71.5-134

Chloride, SM4500Cl-B		mg/kg		Analyzed By: AC						
Analyte	Result	Reporting Limit	Analyzed	Method Blank	BS	% Recovery	True Value QC	RPD	Qualifier	
Chloride	1880	16.0	01/19/2023	ND	448	112	400	19.6	QM-07	

TPH 8015M		mg/kg		Analyzed By: MS					
Analyte	Result	Reporting Limit	Analyzed	Method Blank	BS	% Recovery	True Value QC	RPD	Qualifier
GRO C6-C10*	<10.0	10.0	01/18/2023	ND	205	103	200	4.83	
DRO >C10-C28*	307	10.0	01/18/2023	ND	202	101	200	3.13	
EXT DRO >C28-C36	83.3	10.0	01/18/2023	ND					

Surrogate: 1-Chlorooctane 85.8 % 48.2-134

Surrogate: 1-Chlorooctadecane 89.7 % 49.1-148

Cardinal Laboratories

*=Accredited Analyte

PLEASE NOTE: Liability and Damages. Cardinal's liability and client's exclusive remedy for any claim arising, whether based in contract or tort, shall be limited to the amount paid by client for analyses. All claims, including those for negligence and any other cause whatsoever shall be deemed waived unless made in writing and received by Cardinal within thirty (30) days after completion of the applicable service. In no event shall Cardinal be liable for incidental or consequential damages, including, without limitation, business interruptions, loss of use, or loss of profits incurred by client, its subsidiaries, affiliates or successors arising out of or related to the performance of the services hereunder by Cardinal, regardless of whether such claim is based upon any of the above stated reasons or otherwise. Results relate only to the samples identified above. This report shall not be reproduced except in full with written approval of Cardinal Laboratories.

Celey D. Keene, Lab Director/Quality Manager



PHONE (575) 393-2326 • 101 E. MARLAND • HOBBS, NM 88240

Analytical Results For:

TRINITY OILFIELD SERVICES & RENTALS, LLC
 DAN DUNKELBERG
 P. O. BOX 2587
 HOBBS NM, 88241
 Fax To: NONE

Received:	01/17/2023	Sampling Date:	01/17/2023
Reported:	01/20/2023	Sampling Type:	Soil
Project Name:	TACO CAT 27 - 34 #24H LEAK #2	Sampling Condition:	** (See Notes)
Project Number:	NOT GIVEN	Sample Received By:	Shalyn Rodriguez
Project Location:	OXY - LEA CO., NM		

Sample ID: CF-098-00.3-NA-S (H230233-09)

BTEx 8021B		mg/kg		Analyzed By: JH/						
Analyte	Result	Reporting Limit	Analyzed	Method Blank	BS	% Recovery	True Value QC	RPD	Qualifier	
Benzene*	<0.050	0.050	01/19/2023	ND	1.95	97.7	2.00	8.18		
Toluene*	<0.050	0.050	01/19/2023	ND	1.92	96.0	2.00	8.89		
Ethylbenzene*	<0.050	0.050	01/19/2023	ND	1.88	94.0	2.00	8.26		
Total Xylenes*	<0.150	0.150	01/19/2023	ND	5.67	94.5	6.00	8.67		
Total BTEX	<0.300	0.300	01/19/2023	ND						

Surrogate: 4-Bromofluorobenzene (PID) 105 % 71.5-134

Chloride, SM4500Cl-B		mg/kg		Analyzed By: AC						
Analyte	Result	Reporting Limit	Analyzed	Method Blank	BS	% Recovery	True Value QC	RPD	Qualifier	
Chloride	1840	16.0	01/19/2023	ND	448	112	400	19.6		

TPH 8015M		mg/kg		Analyzed By: MS				S-04	
Analyte	Result	Reporting Limit	Analyzed	Method Blank	BS	% Recovery	True Value QC	RPD	Qualifier
GRO C6-C10*	62.6	10.0	01/18/2023	ND	205	103	200	4.83	
DRO >C10-C28*	6170	10.0	01/18/2023	ND	202	101	200	3.13	
EXT DRO >C28-C36	539	10.0	01/18/2023	ND					

Surrogate: 1-Chlorooctane 82.0 % 48.2-134

Surrogate: 1-Chlorooctadecane 277 % 49.1-148

Cardinal Laboratories

*=Accredited Analyte

PLEASE NOTE: Liability and Damages. Cardinal's liability and client's exclusive remedy for any claim arising, whether based in contract or tort, shall be limited to the amount paid by client for analyses. All claims, including those for negligence and any other cause whatsoever shall be deemed waived unless made in writing and received by Cardinal within thirty (30) days after completion of the applicable service. In no event shall Cardinal be liable for incidental or consequential damages, including, without limitation, business interruptions, loss of use, or loss of profits incurred by client, its subsidiaries, affiliates or successors arising out of or related to the performance of the services hereunder by Cardinal, regardless of whether such claim is based upon any of the above stated reasons or otherwise. Results relate only to the samples identified above. This report shall not be reproduced except in full with written approval of Cardinal Laboratories.

Celey D. Keene, Lab Director/Quality Manager



PHONE (575) 393-2326 ° 101 E. MARLAND ° HOBBS, NM 88240

Analytical Results For:

TRINITY OILFIELD SERVICES & RENTALS, LLC
 DAN DUNKELBERG
 P. O. BOX 2587
 HOBBS NM, 88241
 Fax To: NONE

Received:	01/17/2023	Sampling Date:	01/17/2023
Reported:	01/20/2023	Sampling Type:	Soil
Project Name:	TACO CAT 27 - 34 #24H LEAK #2	Sampling Condition:	** (See Notes)
Project Number:	NOT GIVEN	Sample Received By:	Shalyn Rodriguez
Project Location:	OXY - LEA CO., NM		

Sample ID: CF-099-00.3-NA-S (H230233-10)

BTEx 8021B		mg/kg		Analyzed By: JH/					
Analyte	Result	Reporting Limit	Analyzed	Method Blank	BS	% Recovery	True Value QC	RPD	Qualifier
Benzene*	<0.050	0.050	01/19/2023	ND	1.95	97.7	2.00	8.18	
Toluene*	<0.050	0.050	01/19/2023	ND	1.92	96.0	2.00	8.89	
Ethylbenzene*	<0.050	0.050	01/19/2023	ND	1.88	94.0	2.00	8.26	
Total Xylenes*	<0.150	0.150	01/19/2023	ND	5.67	94.5	6.00	8.67	
Total BTEx	<0.300	0.300	01/19/2023	ND					

Surrogate: 4-Bromofluorobenzene (PID) 105 % 71.5-134

Chloride, SM4500CI-B		mg/kg		Analyzed By: AC						
Analyte	Result	Reporting Limit	Analyzed	Method Blank	BS	% Recovery	True Value QC	RPD	Qualifier	
Chloride	4000	16.0	01/19/2023	ND	448	112	400	19.6		

TPH 8015M		mg/kg		Analyzed By: MS					
Analyte	Result	Reporting Limit	Analyzed	Method Blank	BS	% Recovery	True Value QC	RPD	Qualifier
GRO C6-C10*	16.6	10.0	01/18/2023	ND	205	103	200	4.83	
DRO >C10-C28*	1250	10.0	01/18/2023	ND	202	101	200	3.13	
EXT DRO >C28-C36	99.0	10.0	01/18/2023	ND					

Surrogate: 1-Chlorooctane 92.7 % 48.2-134

Surrogate: 1-Chlorooctadecane 120 % 49.1-148

Cardinal Laboratories

*=Accredited Analyte

PLEASE NOTE: Liability and Damages. Cardinal's liability and client's exclusive remedy for any claim arising, whether based in contract or tort, shall be limited to the amount paid by client for analyses. All claims, including those for negligence and any other cause whatsoever shall be deemed waived unless made in writing and received by Cardinal within thirty (30) days after completion of the applicable service. In no event shall Cardinal be liable for incidental or consequential damages, including, without limitation, business interruptions, loss of use, or loss of profits incurred by client, its subsidiaries, affiliates or successors arising out of or related to the performance of the services hereunder by Cardinal, regardless of whether such claim is based upon any of the above stated reasons or otherwise. Results relate only to the samples identified above. This report shall not be reproduced except in full with written approval of Cardinal Laboratories.

Celey D. Keene, Lab Director/Quality Manager



PHONE (575) 393-2326 ° 101 E. MARLAND ° HOBBS, NM 88240

Analytical Results For:

TRINITY OILFIELD SERVICES & RENTALS, LLC
 DAN DUNKELBERG
 P. O. BOX 2587
 HOBBS NM, 88241
 Fax To: NONE

Received:	01/17/2023	Sampling Date:	01/17/2023
Reported:	01/20/2023	Sampling Type:	Soil
Project Name:	TACO CAT 27 - 34 #24H LEAK #2	Sampling Condition:	** (See Notes)
Project Number:	NOT GIVEN	Sample Received By:	Shalyn Rodriguez
Project Location:	OXY - LEA CO., NM		

Sample ID: CF-100-00.3-NA-S (H230233-11)

BTEx 8021B		mg/kg		Analyzed By: JH/						
Analyte	Result	Reporting Limit	Analyzed	Method Blank	BS	% Recovery	True Value QC	RPD	Qualifier	
Benzene*	<0.050	0.050	01/19/2023	ND	1.95	97.7	2.00	8.18		
Toluene*	<0.050	0.050	01/19/2023	ND	1.92	96.0	2.00	8.89		
Ethylbenzene*	<0.050	0.050	01/19/2023	ND	1.88	94.0	2.00	8.26		
Total Xylenes*	<0.150	0.150	01/19/2023	ND	5.67	94.5	6.00	8.67		
Total BTEX	<0.300	0.300	01/19/2023	ND						

Surrogate: 4-Bromofluorobenzene (PID) 104 % 71.5-134

Chloride, SM4500Cl-B		mg/kg		Analyzed By: AC						
Analyte	Result	Reporting Limit	Analyzed	Method Blank	BS	% Recovery	True Value QC	RPD	Qualifier	
Chloride	3280	16.0	01/19/2023	ND	448	112	400	19.6		

TPH 8015M		mg/kg		Analyzed By: MS					
Analyte	Result	Reporting Limit	Analyzed	Method Blank	BS	% Recovery	True Value QC	RPD	Qualifier
GRO C6-C10*	11.1	10.0	01/18/2023	ND	205	103	200	4.83	
DRO >C10-C28*	670	10.0	01/18/2023	ND	202	101	200	3.13	
EXT DRO >C28-C36	43.8	10.0	01/18/2023	ND					

Surrogate: 1-Chlorooctane 91.3 % 48.2-134

Surrogate: 1-Chlorooctadecane 103 % 49.1-148

Cardinal Laboratories

*=Accredited Analyte

PLEASE NOTE: Liability and Damages. Cardinal's liability and client's exclusive remedy for any claim arising, whether based in contract or tort, shall be limited to the amount paid by client for analyses. All claims, including those for negligence and any other cause whatsoever shall be deemed waived unless made in writing and received by Cardinal within thirty (30) days after completion of the applicable service. In no event shall Cardinal be liable for incidental or consequential damages, including, without limitation, business interruptions, loss of use, or loss of profits incurred by client, its subsidiaries, affiliates or successors arising out of or related to the performance of the services hereunder by Cardinal, regardless of whether such claim is based upon any of the above stated reasons or otherwise. Results relate only to the samples identified above. This report shall not be reproduced except in full with written approval of Cardinal Laboratories.

Celey D. Keene, Lab Director/Quality Manager



PHONE (575) 393-2326 ° 101 E. MARLAND ° HOBBS, NM 88240

Analytical Results For:

TRINITY OILFIELD SERVICES & RENTALS, LLC
 DAN DUNKELBERG
 P. O. BOX 2587
 HOBBS NM, 88241
 Fax To: NONE

Received:	01/17/2023	Sampling Date:	01/17/2023
Reported:	01/20/2023	Sampling Type:	Soil
Project Name:	TACO CAT 27 - 34 #24H LEAK #2	Sampling Condition:	** (See Notes)
Project Number:	NOT GIVEN	Sample Received By:	Shalyn Rodriguez
Project Location:	OXY - LEA CO., NM		

Sample ID: CF-101-00.3-NA-S (H230233-12)

BTEX 8021B		mg/kg		Analyzed By: JH/						
Analyte	Result	Reporting Limit	Analyzed	Method Blank	BS	% Recovery	True Value QC	RPD	Qualifier	
Benzene*	<0.050	0.050	01/19/2023	ND	1.95	97.7	2.00	8.18		
Toluene*	<0.050	0.050	01/19/2023	ND	1.92	96.0	2.00	8.89		
Ethylbenzene*	<0.050	0.050	01/19/2023	ND	1.88	94.0	2.00	8.26		
Total Xylenes*	<0.150	0.150	01/19/2023	ND	5.67	94.5	6.00	8.67		
Total BTEX	<0.300	0.300	01/19/2023	ND						

Surrogate: 4-Bromofluorobenzene (PID) 107 % 71.5-134

Chloride, SM4500Cl-B		mg/kg		Analyzed By: AC						
Analyte	Result	Reporting Limit	Analyzed	Method Blank	BS	% Recovery	True Value QC	RPD	Qualifier	
Chloride	3840	16.0	01/19/2023	ND	448	112	400	19.6		

TPH 8015M		mg/kg		Analyzed By: MS				S-04	
Analyte	Result	Reporting Limit	Analyzed	Method Blank	BS	% Recovery	True Value QC	RPD	Qualifier
GRO C6-C10*	24.8	10.0	01/18/2023	ND	205	103	200	4.83	
DRO >C10-C28*	2170	10.0	01/18/2023	ND	202	101	200	3.13	
EXT DRO >C28-C36	161	10.0	01/18/2023	ND					

Surrogate: 1-Chlorooctane 91.4 % 48.2-134

Surrogate: 1-Chlorooctadecane 195 % 49.1-148

Cardinal Laboratories

*=Accredited Analyte

PLEASE NOTE: Liability and Damages. Cardinal's liability and client's exclusive remedy for any claim arising, whether based in contract or tort, shall be limited to the amount paid by client for analyses. All claims, including those for negligence and any other cause whatsoever shall be deemed waived unless made in writing and received by Cardinal within thirty (30) days after completion of the applicable service. In no event shall Cardinal be liable for incidental or consequential damages, including, without limitation, business interruptions, loss of use, or loss of profits incurred by client, its subsidiaries, affiliates or successors arising out of or related to the performance of the services hereunder by Cardinal, regardless of whether such claim is based upon any of the above stated reasons or otherwise. Results relate only to the samples identified above. This report shall not be reproduced except in full with written approval of Cardinal Laboratories.

Celey D. Keene, Lab Director/Quality Manager



PHONE (575) 393-2326 ° 101 E. MARLAND ° HOBBS, NM 88240

Analytical Results For:

TRINITY OILFIELD SERVICES & RENTALS, LLC
 DAN DUNKELBERG
 P. O. BOX 2587
 HOBBS NM, 88241
 Fax To: NONE

Received:	01/17/2023	Sampling Date:	01/17/2023
Reported:	01/20/2023	Sampling Type:	Soil
Project Name:	TACO CAT 27 - 34 #24H LEAK #2	Sampling Condition:	** (See Notes)
Project Number:	NOT GIVEN	Sample Received By:	Shalyn Rodriguez
Project Location:	OXY - LEA CO., NM		

Sample ID: CF-102-00.3-NA-S (H230233-13)

BTEx 8021B		mg/kg		Analyzed By: JH/						
Analyte	Result	Reporting Limit	Analyzed	Method Blank	BS	% Recovery	True Value QC	RPD	Qualifier	
Benzene*	<0.050	0.050	01/19/2023	ND	1.95	97.7	2.00	8.18		
Toluene*	<0.050	0.050	01/19/2023	ND	1.92	96.0	2.00	8.89		
Ethylbenzene*	<0.050	0.050	01/19/2023	ND	1.88	94.0	2.00	8.26		
Total Xylenes*	<0.150	0.150	01/19/2023	ND	5.67	94.5	6.00	8.67		
Total BTEX	<0.300	0.300	01/19/2023	ND						

Surrogate: 4-Bromofluorobenzene (PID) 107 % 71.5-134

Chloride, SM4500Cl-B		mg/kg		Analyzed By: AC						
Analyte	Result	Reporting Limit	Analyzed	Method Blank	BS	% Recovery	True Value QC	RPD	Qualifier	
Chloride	3480	16.0	01/19/2023	ND	448	112	400	19.6		

TPH 8015M		mg/kg		Analyzed By: MS				S-04	
Analyte	Result	Reporting Limit	Analyzed	Method Blank	BS	% Recovery	True Value QC	RPD	Qualifier
GRO C6-C10*	66.4	10.0	01/18/2023	ND	205	103	200	4.83	
DRO >C10-C28*	6520	10.0	01/18/2023	ND	202	101	200	3.13	
EXT DRO >C28-C36	508	10.0	01/18/2023	ND					

Surrogate: 1-Chlorooctane 81.9 % 48.2-134

Surrogate: 1-Chlorooctadecane 326 % 49.1-148

Cardinal Laboratories

*=Accredited Analyte

PLEASE NOTE: Liability and Damages. Cardinal's liability and client's exclusive remedy for any claim arising, whether based in contract or tort, shall be limited to the amount paid by client for analyses. All claims, including those for negligence and any other cause whatsoever shall be deemed waived unless made in writing and received by Cardinal within thirty (30) days after completion of the applicable service. In no event shall Cardinal be liable for incidental or consequential damages, including, without limitation, business interruptions, loss of use, or loss of profits incurred by client, its subsidiaries, affiliates or successors arising out of or related to the performance of the services hereunder by Cardinal, regardless of whether such claim is based upon any of the above stated reasons or otherwise. Results relate only to the samples identified above. This report shall not be reproduced except in full with written approval of Cardinal Laboratories.

Celey D. Keene, Lab Director/Quality Manager



PHONE (575) 393-2326 ° 101 E. MARLAND ° HOBBS, NM 88240

Analytical Results For:

TRINITY OILFIELD SERVICES & RENTALS, LLC
 DAN DUNKELBERG
 P. O. BOX 2587
 HOBBS NM, 88241
 Fax To: NONE

Received:	01/17/2023	Sampling Date:	01/17/2023
Reported:	01/20/2023	Sampling Type:	Soil
Project Name:	TACO CAT 27 - 34 #24H LEAK #2	Sampling Condition:	** (See Notes)
Project Number:	NOT GIVEN	Sample Received By:	Shalyn Rodriguez
Project Location:	OXY - LEA CO., NM		

Sample ID: CF-103-00.3-NA-S (H230233-14)

BTEx 8021B		mg/kg		Analyzed By: JH/						
Analyte	Result	Reporting Limit	Analyzed	Method Blank	BS	% Recovery	True Value QC	RPD	Qualifier	
Benzene*	<0.050	0.050	01/19/2023	ND	1.95	97.7	2.00	8.18		
Toluene*	<0.050	0.050	01/19/2023	ND	1.92	96.0	2.00	8.89		
Ethylbenzene*	<0.050	0.050	01/19/2023	ND	1.88	94.0	2.00	8.26		
Total Xylenes*	<0.150	0.150	01/19/2023	ND	5.67	94.5	6.00	8.67		
Total BTEX	<0.300	0.300	01/19/2023	ND						

Surrogate: 4-Bromofluorobenzene (PID) 106 % 71.5-134

Chloride, SM4500Cl-B		mg/kg		Analyzed By: AC						
Analyte	Result	Reporting Limit	Analyzed	Method Blank	BS	% Recovery	True Value QC	RPD	Qualifier	
Chloride	1570	16.0	01/19/2023	ND	448	112	400	19.6		

TPH 8015M		mg/kg		Analyzed By: MS				S-04	
Analyte	Result	Reporting Limit	Analyzed	Method Blank	BS	% Recovery	True Value QC	RPD	Qualifier
GRO C6-C10*	50.6	10.0	01/18/2023	ND	205	103	200	4.83	
DRO >C10-C28*	4870	10.0	01/18/2023	ND	202	101	200	3.13	
EXT DRO >C28-C36	391	10.0	01/18/2023	ND					

Surrogate: 1-Chlorooctane 86.0 % 48.2-134

Surrogate: 1-Chlorooctadecane 228 % 49.1-148

Cardinal Laboratories

*=Accredited Analyte

PLEASE NOTE: Liability and Damages. Cardinal's liability and client's exclusive remedy for any claim arising, whether based in contract or tort, shall be limited to the amount paid by client for analyses. All claims, including those for negligence and any other cause whatsoever shall be deemed waived unless made in writing and received by Cardinal within thirty (30) days after completion of the applicable service. In no event shall Cardinal be liable for incidental or consequential damages, including, without limitation, business interruptions, loss of use, or loss of profits incurred by client, its subsidiaries, affiliates or successors arising out of or related to the performance of the services hereunder by Cardinal, regardless of whether such claim is based upon any of the above stated reasons or otherwise. Results relate only to the samples identified above. This report shall not be reproduced except in full with written approval of Cardinal Laboratories.

Celey D. Keene, Lab Director/Quality Manager



PHONE (575) 393-2326 ° 101 E. MARLAND ° HOBBS, NM 88240

Analytical Results For:

TRINITY OILFIELD SERVICES & RENTALS, LLC
 DAN DUNKELBERG
 P. O. BOX 2587
 HOBBS NM, 88241
 Fax To: NONE

Received:	01/17/2023	Sampling Date:	01/17/2023
Reported:	01/20/2023	Sampling Type:	Soil
Project Name:	TACO CAT 27 - 34 #24H LEAK #2	Sampling Condition:	** (See Notes)
Project Number:	NOT GIVEN	Sample Received By:	Shalyn Rodriguez
Project Location:	OXY - LEA CO., NM		

Sample ID: CF-104-00.3-NA-S (H230233-15)

BTEx 8021B		mg/kg		Analyzed By: JH/						
Analyte	Result	Reporting Limit	Analyzed	Method Blank	BS	% Recovery	True Value QC	RPD	Qualifier	
Benzene*	<0.050	0.050	01/19/2023	ND	1.95	97.7	2.00	8.18		
Toluene*	<0.050	0.050	01/19/2023	ND	1.92	96.0	2.00	8.89		
Ethylbenzene*	<0.050	0.050	01/19/2023	ND	1.88	94.0	2.00	8.26		
Total Xylenes*	<0.150	0.150	01/19/2023	ND	5.67	94.5	6.00	8.67		
Total BTEX	<0.300	0.300	01/19/2023	ND						

Surrogate: 4-Bromofluorobenzene (PID) 105 % 71.5-134

Chloride, SM4500Cl-B		mg/kg		Analyzed By: AC						
Analyte	Result	Reporting Limit	Analyzed	Method Blank	BS	% Recovery	True Value QC	RPD	Qualifier	
Chloride	1180	16.0	01/19/2023	ND	448	112	400	19.6		

TPH 8015M		mg/kg		Analyzed By: MS					
Analyte	Result	Reporting Limit	Analyzed	Method Blank	BS	% Recovery	True Value QC	RPD	Qualifier
GRO C6-C10*	<10.0	10.0	01/18/2023	ND	205	103	200	4.83	
DRO >C10-C28*	111	10.0	01/18/2023	ND	202	101	200	3.13	
EXT DRO >C28-C36	14.6	10.0	01/18/2023	ND					

Surrogate: 1-Chlorooctane 93.8 % 48.2-134

Surrogate: 1-Chlorooctadecane 98.9 % 49.1-148

Cardinal Laboratories

*=Accredited Analyte

PLEASE NOTE: Liability and Damages. Cardinal's liability and client's exclusive remedy for any claim arising, whether based in contract or tort, shall be limited to the amount paid by client for analyses. All claims, including those for negligence and any other cause whatsoever shall be deemed waived unless made in writing and received by Cardinal within thirty (30) days after completion of the applicable service. In no event shall Cardinal be liable for incidental or consequential damages, including, without limitation, business interruptions, loss of use, or loss of profits incurred by client, its subsidiaries, affiliates or successors arising out of or related to the performance of the services hereunder by Cardinal, regardless of whether such claim is based upon any of the above stated reasons or otherwise. Results relate only to the samples identified above. This report shall not be reproduced except in full with written approval of Cardinal Laboratories.

Celey D. Keene, Lab Director/Quality Manager



PHONE (575) 393-2326 ° 101 E. MARLAND ° HOBBS, NM 88240

Analytical Results For:

TRINITY OILFIELD SERVICES & RENTALS, LLC
 DAN DUNKELBERG
 P. O. BOX 2587
 HOBBS NM, 88241
 Fax To: NONE

Received:	01/17/2023	Sampling Date:	01/17/2023
Reported:	01/20/2023	Sampling Type:	Soil
Project Name:	TACO CAT 27 - 34 #24H LEAK #2	Sampling Condition:	** (See Notes)
Project Number:	NOT GIVEN	Sample Received By:	Shalyn Rodriguez
Project Location:	OXY - LEA CO., NM		

Sample ID: CF-105-00.3-NA-S (H230233-16)

BTEx 8021B		mg/kg		Analyzed By: JH/						
Analyte	Result	Reporting Limit	Analyzed	Method Blank	BS	% Recovery	True Value QC	RPD	Qualifier	
Benzene*	<0.050	0.050	01/19/2023	ND	1.95	97.7	2.00	8.18		
Toluene*	<0.050	0.050	01/19/2023	ND	1.92	96.0	2.00	8.89		
Ethylbenzene*	<0.050	0.050	01/19/2023	ND	1.88	94.0	2.00	8.26		
Total Xylenes*	<0.150	0.150	01/19/2023	ND	5.67	94.5	6.00	8.67		
Total BTEX	<0.300	0.300	01/19/2023	ND						

Surrogate: 4-Bromofluorobenzene (PID) 110 % 71.5-134

Chloride, SM4500Cl-B		mg/kg		Analyzed By: AC						
Analyte	Result	Reporting Limit	Analyzed	Method Blank	BS	% Recovery	True Value QC	RPD	Qualifier	
Chloride	976	16.0	01/19/2023	ND	448	112	400	19.6		

TPH 8015M		mg/kg		Analyzed By: MS					
Analyte	Result	Reporting Limit	Analyzed	Method Blank	BS	% Recovery	True Value QC	RPD	Qualifier
GRO C6-C10*	<10.0	10.0	01/18/2023	ND	205	103	200	4.83	
DRO >C10-C28*	29.6	10.0	01/18/2023	ND	202	101	200	3.13	
EXT DRO >C28-C36	<10.0	10.0	01/18/2023	ND					

Surrogate: 1-Chlorooctane 88.9 % 48.2-134

Surrogate: 1-Chlorooctadecane 89.5 % 49.1-148

Cardinal Laboratories

*=Accredited Analyte

PLEASE NOTE: Liability and Damages. Cardinal's liability and client's exclusive remedy for any claim arising, whether based in contract or tort, shall be limited to the amount paid by client for analyses. All claims, including those for negligence and any other cause whatsoever shall be deemed waived unless made in writing and received by Cardinal within thirty (30) days after completion of the applicable service. In no event shall Cardinal be liable for incidental or consequential damages, including, without limitation, business interruptions, loss of use, or loss of profits incurred by client, its subsidiaries, affiliates or successors arising out of or related to the performance of the services hereunder by Cardinal, regardless of whether such claim is based upon any of the above stated reasons or otherwise. Results relate only to the samples identified above. This report shall not be reproduced except in full with written approval of Cardinal Laboratories.

Celey D. Keene, Lab Director/Quality Manager

PHONE (575) 393-2326 • 101 E. MARLAND • HOBBS, NM 88240

Notes and Definitions

S-04	The surrogate recovery for this sample is outside of established control limits due to a sample matrix effect.
QM-07	The spike recovery was outside acceptance limits for the MS and/or MSD. The batch was accepted based on acceptable LCS recovery.
ND	Analyte NOT DETECTED at or above the reporting limit
RPD	Relative Percent Difference
**	Samples not received at proper temperature of 6°C or below.
***	Insufficient time to reach temperature.
-	Chloride by SM4500Cl-B does not require samples be received at or below 6°C Samples reported on an as received basis (wet) unless otherwise noted on report

Cardinal Laboratories

*=Accredited Analyte

PLEASE NOTE: Liability and Damages. Cardinal's liability and client's exclusive remedy for any claim arising, whether based in contract or tort, shall be limited to the amount paid by client for analyses. All claims, including those for negligence and any other cause whatsoever shall be deemed waived unless made in writing and received by Cardinal within thirty (30) days after completion of the applicable service. In no event shall Cardinal be liable for incidental or consequential damages, including, without limitation, business interruptions, loss of use, or loss of profits incurred by client, its subsidiaries, affiliates or successors arising out of or related to the performance of the services hereunder by Cardinal, regardless of whether such claim is based upon any of the above stated reasons or otherwise. Results relate only to the samples identified above. This report shall not be reproduced except in full with written approval of Cardinal Laboratories.

A handwritten signature in black ink, appearing to read "Celey D. Keene".

Celey D. Keene, Lab Director/Quality Manager

CARDINAL Laboratories				101 East Marland, Hobbs, NM 88240 (575) 393-2326 FAX (575) 393-2476				CHAIN-OF-CUSTODY AND ANALYSIS REQUEST			
Company Name: Trinity Oilfield Services				P.O. #:				BILL TO			
Project Manager: Dan Dunkelberg				Company: OXY USA, Inc.							
Address: 8426 N Cal Paso				Attn: Wade Dittich							
City: Hobbs				State: NM Zip: 88241							
Phone #:				City:							
Project #:				State:							
Project Name: Taco Cat 27-34 #24H leak #2				Project Owner: (see below)							
Project Location: Lea Co., NM				dan@trinityoilfieldservices.com							
Sample Name: XT				Fax #:							
FOR LAB USE ONLY				MATRIX				PRESERV.			
				GROUNDWATER				WASTEWATER			
				SOIL				SLUDGE			
				OTHER:				ACID/BASE:			
				ICE / COOL				OTHER:			
				DATE				TIME			
Sample I.D.				DATE				TIME			
Lab I.D.				DATE				TIME			
1023033				1/17/2023				1/17/2023			
CF-067-00.3-NA-S				C 1				X			
CF-070-00.3-NA-S				C 1				X			
CF-071-00.3-NA-S				C 1				X			
CF-072-00.3-NA-S				C 1				X			
CF-094-00.3-NA-S				C 1				X			
CF-095-00.3-NA-S				C 1				X			
CF-096-00.3-NA-S				C 1				X			
CF-097-00.3-NA-S				C 1				X			
CF-098-00.3-NA-S				C 1				X			
CF-099-00.3-NA-S				C 1				X			
10				1/17/2023				1/17/2023			
PLEASE NOTE: Liability and Damages: Cardinal's liability and clients' exclusive remedy for any claim arising whether based in contract or tort, shall be limited to the amount paid by the client for the analysis. All claims including those for negligence and any other causes whatsoever shall be deemed waived unless made in writing and received by Cardinal within 30 days after completion of the applicable service. In no event shall Cardinal be liable for incidental or consequential damages, including without limitation, business interruptions, loss of use, or loss of profits incurred by client, its subsidiaries, affiliates or successors arising out of or related to the performance of services hereunder by Cardinal, regardless of whether such claim is based upon any of the above stated reasons or otherwise.											
Relinquished By: Xetmth				Received By: Stocker							
Date: 1/17/23				Time: 1507							
Relinquished By: Xetmth				Received By: Stocker							
Date: 1/17/23				Time: 1507							
Delivered By: (Circle One)				Observed Temp. °C				Sample Condition			
Cool Intact				17.3				Cool Intact			
Yes				16.7				Yes			
No								No			
Sampler - UPS - Bus - Other:				Corrected Temp. °C				CHECKED BY: (Initials)			
								SR			
Turnaround Time:				Standard				Bacteria (only) Sample Condition			
				X				Cool Intact			
								Yes			
								No			
								Corrected Temp. °C			

† Cardinal cannot accept verbal changes. Please email changes to celey.keene@cardinallabsnm.com

Page 20 of 20



PHONE (575) 393-2326 ° 101 E. MARLAND ° HOBBS, NM 88240

February 08, 2023

DAN DUNKELBERG

TRINITY OILFIELD SERVICES & RENTALS, LLC

P. O. BOX 2587

HOBBS, NM 88241

RE: TACO CAT 27 - 34 #24H LEAK #2

Enclosed are the results of analyses for samples received by the laboratory on 01/19/23 15:20.

Cardinal Laboratories is accredited through Texas NELAP under certificate number T104704398-22-15. Accreditation applies to drinking water, non-potable water and solid and chemical materials. All accredited analytes are denoted by an asterisk (*). For a complete list of accredited analytes and matrices visit the TCEQ website at www.tceq.texas.gov/field/ga/lab_accred_certif.html.

Cardinal Laboratories is accredited through the State of Colorado Department of Public Health and Environment for:

Method EPA 552.2	Total Haloacetic Acids (HAA-5)
Method EPA 524.2	Total Trihalomethanes (TTHM)
Method EPA 524.4	Regulated VOCs (V1, V2, V3)

Cardinal Laboratories is accredited through the State of New Mexico Environment Department for:

Method SM 9223-B	Total Coliform and E. coli (Colilert MMO-MUG)
Method EPA 524.2	Regulated VOCs and Total Trihalomethanes (TTHM)
Method EPA 552.2	Total Haloacetic Acids (HAA-5)

Accreditation applies to public drinking water matrices for State of Colorado and New Mexico.

This report meets NELAP requirements and is made up of a cover page, analytical results, and a copy of the original chain-of-custody. If you have any questions concerning this report, please feel free to contact me.

Sincerely,

A handwritten signature in black ink that reads "Celey D. Keene". The signature is written in a cursive style with a large, stylized 'C' and 'K'.

Celey D. Keene

Lab Director/Quality Manager



PHONE (575) 393-2326 • 101 E. MARLAND • HOBBS, NM 88240

Analytical Results For:

TRINITY OILFIELD SERVICES & RENTALS, LLC
P. O. BOX 2587
HOBBS NM, 88241

Project: TACO CAT 27 - 34 #24H LEAK #2
Project Number: NOT GIVEN
Project Manager: DAN DUNKELBERG
Fax To: NONE

Reported:
08-Feb-23 17:01

Sample ID	Laboratory ID	Matrix	Date Sampled	Date Received
CF-033-00.5-NA-S	H230286-01	Soil	19-Jan-23 00:00	19-Jan-23 15:20
CF-053-00.5-NA-S	H230286-02	Soil	19-Jan-23 00:00	19-Jan-23 15:20
CF-054-00.5-NA-S	H230286-03	Soil	19-Jan-23 00:00	19-Jan-23 15:20
CF-055-00.5-NA-S	H230286-04	Soil	19-Jan-23 00:00	19-Jan-23 15:20
CF-066-00.0-NA-S	H230286-05	Soil	19-Jan-23 00:00	19-Jan-23 15:20
CF-069-00.0-NA-S	H230286-06	Soil	19-Jan-23 00:00	19-Jan-23 15:20
CF-106-00.0-NA-S	H230286-07	Soil	19-Jan-23 00:00	19-Jan-23 15:20
CF-107-00.0-NA-S	H230286-08	Soil	19-Jan-23 00:00	19-Jan-23 15:20
CF-108-00.0-NA-S	H230286-09	Soil	19-Jan-23 00:00	19-Jan-23 15:20
CF-109-00.0-NA-S	H230286-10	Soil	19-Jan-23 00:00	19-Jan-23 15:20
CF-110-00.0-NA-S	H230286-11	Soil	19-Jan-23 00:00	19-Jan-23 15:20
CF-111-00.0-NA-S	H230286-12	Soil	19-Jan-23 00:00	19-Jan-23 15:20
CF-112-00.0-NA-S	H230286-13	Soil	19-Jan-23 00:00	19-Jan-23 15:20
CF-113-00.0-NA-S	H230286-14	Soil	19-Jan-23 00:00	19-Jan-23 15:20
CF-114-00.0-NA-S	H230286-15	Soil	19-Jan-23 00:00	19-Jan-23 15:20
CF-056-00.5-NA-S	H230286-16	Soil	19-Jan-23 00:00	19-Jan-23 15:20
CF-057-00.5-NA-S	H230286-17	Soil	19-Jan-23 00:00	19-Jan-23 15:20
CF-060-00.5-NA-S	H230286-18	Soil	19-Jan-23 00:00	19-Jan-23 15:20
CF-062-00.5-NA-S	H230286-19	Soil	19-Jan-23 00:00	19-Jan-23 15:20
CF-063-00.5-NA-S	H230286-20	Soil	19-Jan-23 00:00	19-Jan-23 15:20
CF-077-00.3-NA-S	H230286-21	Soil	19-Jan-23 00:00	19-Jan-23 15:20

02/08/23 - The wrong project name was logged in for this work order. This is the revised report with the corrected project name according to the COC. This report will replace the one sent on 01/23/23.

Cardinal Laboratories

*=Accredited Analyte

PLEASE NOTE: Liability and Damages. Cardinal's liability and client's exclusive remedy for any claim arising, whether based in contract or tort, shall be limited to the amount paid by client for analyses. All claims, including those for negligence or any other cause whatsoever shall be deemed waived unless made in writing and received by Cardinal within thirty (30) days after completion of the applicable service. In no event shall Cardinal be liable for incidental or consequential damage including, without limitation, business interruptions, loss of use, or loss of profits incurred by client, its subsidiaries, affiliates or successors arising out of or related to the performance of the services hereunder by Cardinal, regardless of whether such claim is based upon any of the above stated reasons or otherwise. Results relate only to the samples identified above. This report shall not be reproduced except in full with written approval of Cardinal Laboratories.

Celey D. Keene, Lab Director/Quality Manager



PHONE (575) 393-2326 ° 101 E. MARLAND ° HOBBS, NM 88240

Analytical Results For:

TRINITY OILFIELD SERVICES & RENTALS, LLC
P. O. BOX 2587
HOBBS NM, 88241

Project: TACO CAT 27 - 34 #24H LEAK #2
Project Number: NOT GIVEN
Project Manager: DAN DUNKELBERG
Fax To: NONE

Reported:
08-Feb-23 17:01

CF-033-00.5-NA-S
H230286-01 (Soil)

Analyte	Result	MDL	Reporting Limit	Units	Dilution	Batch	Analyst	Analyzed	Method	Notes
---------	--------	-----	-----------------	-------	----------	-------	---------	----------	--------	-------

Cardinal Laboratories**Inorganic Compounds**

Chloride	1580		16.0	mg/kg	4	3012301	GM	23-Jan-23	4500-Cl-B	
-----------------	-------------	--	------	-------	---	---------	----	-----------	-----------	--

Volatile Organic Compounds by EPA Method 8021

Benzene*	<0.050	0.050	mg/kg	50	3012001	JH/	21-Jan-23	8021B	
Toluene*	<0.050	0.050	mg/kg	50	3012001	JH/	21-Jan-23	8021B	
Ethylbenzene*	<0.050	0.050	mg/kg	50	3012001	JH/	21-Jan-23	8021B	
Total Xylenes*	<0.150	0.150	mg/kg	50	3012001	JH/	21-Jan-23	8021B	
Total BTEX	<0.300	0.300	mg/kg	50	3012001	JH/	21-Jan-23	8021B	

Surrogate: 4-Bromofluorobenzene (PID)	106 %	71.5-134			3012001	JH/	21-Jan-23	8021B	
---------------------------------------	-------	----------	--	--	---------	-----	-----------	-------	--

Petroleum Hydrocarbons by GC FID

GRO C6-C10*	<10.0	10.0	mg/kg	1	3012009	MS	20-Jan-23	8015B	
DRO >C10-C28*	43.5	10.0	mg/kg	1	3012009	MS	20-Jan-23	8015B	
EXT DRO >C28-C36	<10.0	10.0	mg/kg	1	3012009	MS	20-Jan-23	8015B	

Surrogate: 1-Chlorooctane	113 %	48.2-134			3012009	MS	20-Jan-23	8015B	
---------------------------	-------	----------	--	--	---------	----	-----------	-------	--

Surrogate: 1-Chlorooctadecane	117 %	49.1-148			3012009	MS	20-Jan-23	8015B	
-------------------------------	-------	----------	--	--	---------	----	-----------	-------	--

Cardinal Laboratories

*=Accredited Analyte

PLEASE NOTE: Liability and Damages. Cardinal's liability and client's exclusive remedy for any claim arising, whether based in contract or tort, shall be limited to the amount paid by client for analyses. All claims, including those for negligence or any other cause whatsoever shall be deemed waived unless made in writing and received by Cardinal within thirty (30) days after completion of the applicable service. In no event shall Cardinal be liable for incidental or consequential damage including, without limitation, business interruptions, loss of use, or loss of profits incurred by client, its subsidiaries, affiliates or successors arising out of or related to the performance of the services hereunder by Cardinal, regardless of whether such claim is based upon any of the above stated reasons or otherwise. Results relate only to the samples identified above. This report shall not be reproduced except in full with written approval of Cardinal Laboratories.

Celey D. Keene, Lab Director/Quality Manager



PHONE (575) 393-2326 ° 101 E. MARLAND ° HOBBS, NM 88240

Analytical Results For:

TRINITY OILFIELD SERVICES & RENTALS, LLC
P. O. BOX 2587
HOBBS NM, 88241

Project: TACO CAT 27 - 34 #24H LEAK #2
Project Number: NOT GIVEN
Project Manager: DAN DUNKELBERG
Fax To: NONE

Reported:
08-Feb-23 17:01

CF-053-00.5-NA-S**H230286-02 (Soil)**

Analyte	Result	MDL	Reporting Limit	Units	Dilution	Batch	Analyst	Analyzed	Method	Notes
---------	--------	-----	-----------------	-------	----------	-------	---------	----------	--------	-------

Cardinal Laboratories**Inorganic Compounds**

Chloride	1280		16.0	mg/kg	4	3012301	GM	23-Jan-23	4500-Cl-B	
-----------------	-------------	--	------	-------	---	---------	----	-----------	-----------	--

Volatile Organic Compounds by EPA Method 8021

Benzene*	<0.050		0.050	mg/kg	50	3012001	JH/	21-Jan-23	8021B	
Toluene*	<0.050		0.050	mg/kg	50	3012001	JH/	21-Jan-23	8021B	
Ethylbenzene*	<0.050		0.050	mg/kg	50	3012001	JH/	21-Jan-23	8021B	
Total Xylenes*	<0.150		0.150	mg/kg	50	3012001	JH/	21-Jan-23	8021B	
Total BTEX	<0.300		0.300	mg/kg	50	3012001	JH/	21-Jan-23	8021B	

Surrogate: 4-Bromofluorobenzene (PID)			107 %		71.5-134	3012001	JH/	21-Jan-23	8021B	
---------------------------------------	--	--	-------	--	----------	---------	-----	-----------	-------	--

Petroleum Hydrocarbons by GC FID

GRO C6-C10*	<10.0		10.0	mg/kg	1	3012009	MS	20-Jan-23	8015B	
DRO >C10-C28*	123		10.0	mg/kg	1	3012009	MS	20-Jan-23	8015B	
EXT DRO >C28-C36	35.5		10.0	mg/kg	1	3012009	MS	20-Jan-23	8015B	

Surrogate: 1-Chlorooctane			98.3 %		48.2-134	3012009	MS	20-Jan-23	8015B	
---------------------------	--	--	--------	--	----------	---------	----	-----------	-------	--

Surrogate: 1-Chlorooctadecane			103 %		49.1-148	3012009	MS	20-Jan-23	8015B	
-------------------------------	--	--	-------	--	----------	---------	----	-----------	-------	--

Cardinal Laboratories

*=Accredited Analyte

PLEASE NOTE: Liability and Damages. Cardinal's liability and client's exclusive remedy for any claim arising, whether based in contract or tort, shall be limited to the amount paid by client for analyses. All claims, including those for negligence or any other cause whatsoever shall be deemed waived unless made in writing and received by Cardinal within thirty (30) days after completion of the applicable service. In no event shall Cardinal be liable for incidental or consequential damage including, without limitation, business interruptions, loss of use, or loss of profits incurred by client, its subsidiaries, affiliates or successors arising out of or related to the performance of the services hereunder by Cardinal, regardless of whether such claim is based upon any of the above stated reasons or otherwise. Results relate only to the samples identified above. This report shall not be reproduced except in full with written approval of Cardinal Laboratories.

Celey D. Keene, Lab Director/Quality Manager



PHONE (575) 393-2326 ° 101 E. MARLAND ° HOBBS, NM 88240

Analytical Results For:

TRINITY OILFIELD SERVICES & RENTALS, LLC
P. O. BOX 2587
HOBBS NM, 88241

Project: TACO CAT 27 - 34 #24H LEAK #2
Project Number: NOT GIVEN
Project Manager: DAN DUNKELBERG
Fax To: NONE

Reported:
08-Feb-23 17:01

CF-054-00.5-NA-S**H230286-03 (Soil)**

Analyte	Result	MDL	Reporting Limit	Units	Dilution	Batch	Analyst	Analyzed	Method	Notes
---------	--------	-----	-----------------	-------	----------	-------	---------	----------	--------	-------

Cardinal Laboratories**Inorganic Compounds**

Chloride	1960		16.0	mg/kg	4	3012301	GM	23-Jan-23	4500-Cl-B	
-----------------	-------------	--	------	-------	---	---------	----	-----------	-----------	--

Volatile Organic Compounds by EPA Method 8021

Benzene*	<0.050		0.050	mg/kg	50	3012001	JH/	21-Jan-23	8021B	
Toluene*	<0.050		0.050	mg/kg	50	3012001	JH/	21-Jan-23	8021B	
Ethylbenzene*	<0.050		0.050	mg/kg	50	3012001	JH/	21-Jan-23	8021B	
Total Xylenes*	<0.150		0.150	mg/kg	50	3012001	JH/	21-Jan-23	8021B	
Total BTEX	<0.300		0.300	mg/kg	50	3012001	JH/	21-Jan-23	8021B	

Surrogate: 4-Bromofluorobenzene (PID)			105 %	71.5-134		3012001	JH/	21-Jan-23	8021B	
---------------------------------------	--	--	-------	----------	--	---------	-----	-----------	-------	--

Petroleum Hydrocarbons by GC FID

GRO C6-C10*	<10.0		10.0	mg/kg	1	3012009	MS	20-Jan-23	8015B	
DRO >C10-C28*	164		10.0	mg/kg	1	3012009	MS	20-Jan-23	8015B	
EXT DRO >C28-C36	12.0		10.0	mg/kg	1	3012009	MS	20-Jan-23	8015B	

Surrogate: 1-Chlorooctane			119 %	48.2-134		3012009	MS	20-Jan-23	8015B	
---------------------------	--	--	-------	----------	--	---------	----	-----------	-------	--

Surrogate: 1-Chlorooctadecane			128 %	49.1-148		3012009	MS	20-Jan-23	8015B	
-------------------------------	--	--	-------	----------	--	---------	----	-----------	-------	--

Cardinal Laboratories

*=Accredited Analyte

PLEASE NOTE: Liability and Damages. Cardinal's liability and client's exclusive remedy for any claim arising, whether based in contract or tort, shall be limited to the amount paid by client for analyses. All claims, including those for negligence or any other cause whatsoever shall be deemed waived unless made in writing and received by Cardinal within thirty (30) days after completion of the applicable service. In no event shall Cardinal be liable for incidental or consequential damage including, without limitation, business interruptions, loss of use, or loss of profits incurred by client, its subsidiaries, affiliates or successors arising out of or related to the performance of the services hereunder by Cardinal, regardless of whether such claim is based upon any of the above stated reasons or otherwise. Results relate only to the samples identified above. This report shall not be reproduced except in full with written approval of Cardinal Laboratories.

Celey D. Keene, Lab Director/Quality Manager



PHONE (575) 393-2326 ° 101 E. MARLAND ° HOBBS, NM 88240

Analytical Results For:

TRINITY OILFIELD SERVICES & RENTALS, LLC
P. O. BOX 2587
HOBBS NM, 88241

Project: TACO CAT 27 - 34 #24H LEAK #2
Project Number: NOT GIVEN
Project Manager: DAN DUNKELBERG
Fax To: NONE

Reported:
08-Feb-23 17:01

CF-055-00.5-NA-S**H230286-04 (Soil)**

Analyte	Result	MDL	Reporting Limit	Units	Dilution	Batch	Analyst	Analyzed	Method	Notes
---------	--------	-----	-----------------	-------	----------	-------	---------	----------	--------	-------

Cardinal Laboratories**Inorganic Compounds**

Chloride	2520		16.0	mg/kg	4	3012301	GM	23-Jan-23	4500-Cl-B	
-----------------	-------------	--	------	-------	---	---------	----	-----------	-----------	--

Volatile Organic Compounds by EPA Method 8021

Benzene*	<0.050		0.050	mg/kg	50	3012001	JH/	21-Jan-23	8021B	
Toluene*	<0.050		0.050	mg/kg	50	3012001	JH/	21-Jan-23	8021B	
Ethylbenzene*	<0.050		0.050	mg/kg	50	3012001	JH/	21-Jan-23	8021B	
Total Xylenes*	<0.150		0.150	mg/kg	50	3012001	JH/	21-Jan-23	8021B	
Total BTEX	<0.300		0.300	mg/kg	50	3012001	JH/	21-Jan-23	8021B	

Surrogate: 4-Bromofluorobenzene (PID)			105 %		71.5-134	3012001	JH/	21-Jan-23	8021B	
---------------------------------------	--	--	-------	--	----------	---------	-----	-----------	-------	--

Petroleum Hydrocarbons by GC FID

GRO C6-C10*	<10.0		10.0	mg/kg	1	3012009	MS	20-Jan-23	8015B	
DRO >C10-C28*	149		10.0	mg/kg	1	3012009	MS	20-Jan-23	8015B	
EXT DRO >C28-C36	34.9		10.0	mg/kg	1	3012009	MS	20-Jan-23	8015B	

Surrogate: 1-Chlorooctane			93.6 %		48.2-134	3012009	MS	20-Jan-23	8015B	
---------------------------	--	--	--------	--	----------	---------	----	-----------	-------	--

Surrogate: 1-Chlorooctadecane			111 %		49.1-148	3012009	MS	20-Jan-23	8015B	
-------------------------------	--	--	-------	--	----------	---------	----	-----------	-------	--

Cardinal Laboratories

*=Accredited Analyte

PLEASE NOTE: Liability and Damages. Cardinal's liability and client's exclusive remedy for any claim arising, whether based in contract or tort, shall be limited to the amount paid by client for analyses. All claims, including those for negligence or any other cause whatsoever shall be deemed waived unless made in writing and received by Cardinal within thirty (30) days after completion of the applicable service. In no event shall Cardinal be liable for incidental or consequential damage including, without limitation, business interruptions, loss of use, or loss of profits incurred by client, its subsidiaries, affiliates or successors arising out of or related to the performance of the services hereunder by Cardinal, regardless of whether such claim is based upon any of the above stated reasons or otherwise. Results relate only to the samples identified above. This report shall not be reproduced except in full with written approval of Cardinal Laboratories.

Celey D. Keene, Lab Director/Quality Manager



PHONE (575) 393-2326 ° 101 E. MARLAND ° HOBBS, NM 88240

Analytical Results For:

TRINITY OILFIELD SERVICES & RENTALS, LLC
P. O. BOX 2587
HOBBS NM, 88241

Project: TACO CAT 27 - 34 #24H LEAK #2
Project Number: NOT GIVEN
Project Manager: DAN DUNKELBERG
Fax To: NONE

Reported:
08-Feb-23 17:01

CF-066-00.0-NA-S**H230286-05 (Soil)**

Analyte	Result	MDL	Reporting Limit	Units	Dilution	Batch	Analyst	Analyzed	Method	Notes
---------	--------	-----	-----------------	-------	----------	-------	---------	----------	--------	-------

Cardinal Laboratories**Inorganic Compounds**

Chloride	4080		16.0	mg/kg	4	3012301	GM	23-Jan-23	4500-Cl-B	
-----------------	-------------	--	------	-------	---	---------	----	-----------	-----------	--

Volatile Organic Compounds by EPA Method 8021

Benzene*	<0.050		0.050	mg/kg	50	3012002	JH/	21-Jan-23	8021B	
Toluene*	<0.050		0.050	mg/kg	50	3012002	JH/	21-Jan-23	8021B	
Ethylbenzene*	<0.050		0.050	mg/kg	50	3012002	JH/	21-Jan-23	8021B	
Total Xylenes*	<0.150		0.150	mg/kg	50	3012002	JH/	21-Jan-23	8021B	
Total BTEX	<0.300		0.300	mg/kg	50	3012002	JH/	21-Jan-23	8021B	

Surrogate: 4-Bromofluorobenzene (PID)			123 %		71.5-134	3012002	JH/	21-Jan-23	8021B	
---------------------------------------	--	--	-------	--	----------	---------	-----	-----------	-------	--

Petroleum Hydrocarbons by GC FID

GRO C6-C10*	<10.0		10.0	mg/kg	1	3012009	MS	20-Jan-23	8015B	
DRO >C10-C28*	115		10.0	mg/kg	1	3012009	MS	20-Jan-23	8015B	
EXT DRO >C28-C36	<10.0		10.0	mg/kg	1	3012009	MS	20-Jan-23	8015B	

Surrogate: 1-Chlorooctane			101 %		48.2-134	3012009	MS	20-Jan-23	8015B	
---------------------------	--	--	-------	--	----------	---------	----	-----------	-------	--

Surrogate: 1-Chlorooctadecane			112 %		49.1-148	3012009	MS	20-Jan-23	8015B	
-------------------------------	--	--	-------	--	----------	---------	----	-----------	-------	--

Cardinal Laboratories

*=Accredited Analyte

PLEASE NOTE: Liability and Damages. Cardinal's liability and client's exclusive remedy for any claim arising, whether based in contract or tort, shall be limited to the amount paid by client for analyses. All claims, including those for negligence or any other cause whatsoever shall be deemed waived unless made in writing and received by Cardinal within thirty (30) days after completion of the applicable service. In no event shall Cardinal be liable for incidental or consequential damage including, without limitation, business interruptions, loss of use, or loss of profits incurred by client, its subsidiaries, affiliates or successors arising out of or related to the performance of the services hereunder by Cardinal, regardless of whether such claim is based upon any of the above stated reasons or otherwise. Results relate only to the samples identified above. This report shall not be reproduced except in full with written approval of Cardinal Laboratories.

Celey D. Keene, Lab Director/Quality Manager



PHONE (575) 393-2326 ° 101 E. MARLAND ° HOBBS, NM 88240

Analytical Results For:

TRINITY OILFIELD SERVICES & RENTALS, LLC
P. O. BOX 2587
HOBBS NM, 88241

Project: TACO CAT 27 - 34 #24H LEAK #2
Project Number: NOT GIVEN
Project Manager: DAN DUNKELBERG
Fax To: NONE

Reported:
08-Feb-23 17:01

CF-069-00.0-NA-S**H230286-06 (Soil)**

Analyte	Result	MDL	Reporting Limit	Units	Dilution	Batch	Analyst	Analyzed	Method	Notes
---------	--------	-----	-----------------	-------	----------	-------	---------	----------	--------	-------

Cardinal Laboratories**Inorganic Compounds**

Chloride	1920		16.0	mg/kg	4	3012301	GM	23-Jan-23	4500-Cl-B	
-----------------	-------------	--	------	-------	---	---------	----	-----------	-----------	--

Volatile Organic Compounds by EPA Method 8021

Benzene*	<0.050		0.050	mg/kg	50	3012002	JH/	21-Jan-23	8021B	
Toluene*	<0.050		0.050	mg/kg	50	3012002	JH/	21-Jan-23	8021B	
Ethylbenzene*	<0.050		0.050	mg/kg	50	3012002	JH/	21-Jan-23	8021B	
Total Xylenes*	<0.150		0.150	mg/kg	50	3012002	JH/	21-Jan-23	8021B	
Total BTEX	<0.300		0.300	mg/kg	50	3012002	JH/	21-Jan-23	8021B	

Surrogate: 4-Bromofluorobenzene (PID)			119 %		71.5-134	3012002	JH/	21-Jan-23	8021B	
---------------------------------------	--	--	-------	--	----------	---------	-----	-----------	-------	--

Petroleum Hydrocarbons by GC FID

GRO C6-C10*	<10.0		10.0	mg/kg	1	3012009	MS	20-Jan-23	8015B	
DRO >C10-C28*	289		10.0	mg/kg	1	3012009	MS	20-Jan-23	8015B	
EXT DRO >C28-C36	44.5		10.0	mg/kg	1	3012009	MS	20-Jan-23	8015B	

Surrogate: 1-Chlorooctane			84.6 %		48.2-134	3012009	MS	20-Jan-23	8015B	
---------------------------	--	--	--------	--	----------	---------	----	-----------	-------	--

Surrogate: 1-Chlorooctadecane			96.6 %		49.1-148	3012009	MS	20-Jan-23	8015B	
-------------------------------	--	--	--------	--	----------	---------	----	-----------	-------	--

Cardinal Laboratories

*=Accredited Analyte

PLEASE NOTE: Liability and Damages. Cardinal's liability and client's exclusive remedy for any claim arising, whether based in contract or tort, shall be limited to the amount paid by client for analyses. All claims, including those for negligence or any other cause whatsoever shall be deemed waived unless made in writing and received by Cardinal within thirty (30) days after completion of the applicable service. In no event shall Cardinal be liable for incidental or consequential damage including, without limitation, business interruptions, loss of use, or loss of profits incurred by client, its subsidiaries, affiliates or successors arising out of or related to the performance of the services hereunder by Cardinal, regardless of whether such claim is based upon any of the above stated reasons or otherwise. Results relate only to the samples identified above. This report shall not be reproduced except in full with written approval of Cardinal Laboratories.

Celey D. Keene, Lab Director/Quality Manager



PHONE (575) 393-2326 ° 101 E. MARLAND ° HOBBS, NM 88240

Analytical Results For:

TRINITY OILFIELD SERVICES & RENTALS, LLC
P. O. BOX 2587
HOBBS NM, 88241

Project: TACO CAT 27 - 34 #24H LEAK #2
Project Number: NOT GIVEN
Project Manager: DAN DUNKELBERG
Fax To: NONE

Reported:
08-Feb-23 17:01

CF-106-00.0-NA-S**H230286-07 (Soil)**

Analyte	Result	MDL	Reporting Limit	Units	Dilution	Batch	Analyst	Analyzed	Method	Notes
---------	--------	-----	-----------------	-------	----------	-------	---------	----------	--------	-------

Cardinal Laboratories**Inorganic Compounds**

Chloride	5520		16.0	mg/kg	4	3012301	GM	23-Jan-23	4500-Cl-B	
-----------------	-------------	--	------	-------	---	---------	----	-----------	-----------	--

Volatile Organic Compounds by EPA Method 8021

Benzene*	<0.050		0.050	mg/kg	50	3012002	JH/	21-Jan-23	8021B	
Toluene*	<0.050		0.050	mg/kg	50	3012002	JH/	21-Jan-23	8021B	
Ethylbenzene*	<0.050		0.050	mg/kg	50	3012002	JH/	21-Jan-23	8021B	
Total Xylenes*	<0.150		0.150	mg/kg	50	3012002	JH/	21-Jan-23	8021B	
Total BTEX	<0.300		0.300	mg/kg	50	3012002	JH/	21-Jan-23	8021B	

Surrogate: 4-Bromofluorobenzene (PID)			120 %		71.5-134	3012002	JH/	21-Jan-23	8021B	
---------------------------------------	--	--	-------	--	----------	---------	-----	-----------	-------	--

Petroleum Hydrocarbons by GC FID

GRO C6-C10*	<10.0		10.0	mg/kg	1	3012009	MS	20-Jan-23	8015B	
DRO >C10-C28*	426		10.0	mg/kg	1	3012009	MS	20-Jan-23	8015B	
EXT DRO >C28-C36	47.6		10.0	mg/kg	1	3012009	MS	20-Jan-23	8015B	

Surrogate: 1-Chlorooctane			88.4 %		48.2-134	3012009	MS	20-Jan-23	8015B	
---------------------------	--	--	--------	--	----------	---------	----	-----------	-------	--

Surrogate: 1-Chlorooctadecane			115 %		49.1-148	3012009	MS	20-Jan-23	8015B	
-------------------------------	--	--	-------	--	----------	---------	----	-----------	-------	--

Cardinal Laboratories

*=Accredited Analyte

PLEASE NOTE: Liability and Damages. Cardinal's liability and client's exclusive remedy for any claim arising, whether based in contract or tort, shall be limited to the amount paid by client for analyses. All claims, including those for negligence or any other cause whatsoever shall be deemed waived unless made in writing and received by Cardinal within thirty (30) days after completion of the applicable service. In no event shall Cardinal be liable for incidental or consequential damage including, without limitation, business interruptions, loss of use, or loss of profits incurred by client, its subsidiaries, affiliates or successors arising out of or related to the performance of the services hereunder by Cardinal, regardless of whether such claim is based upon any of the above stated reasons or otherwise. Results relate only to the samples identified above. This report shall not be reproduced except in full with written approval of Cardinal Laboratories.

Celey D. Keene, Lab Director/Quality Manager



PHONE (575) 393-2326 ° 101 E. MARLAND ° HOBBS, NM 88240

Analytical Results For:

TRINITY OILFIELD SERVICES & RENTALS, LLC
P. O. BOX 2587
HOBBS NM, 88241

Project: TACO CAT 27 - 34 #24H LEAK #2
Project Number: NOT GIVEN
Project Manager: DAN DUNKELBERG
Fax To: NONE

Reported:
08-Feb-23 17:01

CF-107-00.0-NA-S**H230286-08 (Soil)**

Analyte	Result	MDL	Reporting Limit	Units	Dilution	Batch	Analyst	Analyzed	Method	Notes
---------	--------	-----	-----------------	-------	----------	-------	---------	----------	--------	-------

Cardinal Laboratories**Inorganic Compounds**

Chloride	2960		16.0	mg/kg	4	3012301	GM	23-Jan-23	4500-Cl-B	
-----------------	-------------	--	------	-------	---	---------	----	-----------	-----------	--

Volatile Organic Compounds by EPA Method 8021

Benzene*	<0.050		0.050	mg/kg	50	3012002	JH/	21-Jan-23	8021B	
Toluene*	<0.050		0.050	mg/kg	50	3012002	JH/	21-Jan-23	8021B	
Ethylbenzene*	<0.050		0.050	mg/kg	50	3012002	JH/	21-Jan-23	8021B	
Total Xylenes*	<0.150		0.150	mg/kg	50	3012002	JH/	21-Jan-23	8021B	
Total BTEX	<0.300		0.300	mg/kg	50	3012002	JH/	21-Jan-23	8021B	

Surrogate: 4-Bromofluorobenzene (PID)			119 %		71.5-134	3012002	JH/	21-Jan-23	8021B	
---------------------------------------	--	--	-------	--	----------	---------	-----	-----------	-------	--

Petroleum Hydrocarbons by GC FID

GRO C6-C10*	<10.0		10.0	mg/kg	1	3012009	MS	20-Jan-23	8015B	
DRO >C10-C28*	404		10.0	mg/kg	1	3012009	MS	20-Jan-23	8015B	
EXT DRO >C28-C36	59.7		10.0	mg/kg	1	3012009	MS	20-Jan-23	8015B	

Surrogate: 1-Chlorooctane			112 %		48.2-134	3012009	MS	20-Jan-23	8015B	
---------------------------	--	--	-------	--	----------	---------	----	-----------	-------	--

Surrogate: 1-Chlorooctadecane			142 %		49.1-148	3012009	MS	20-Jan-23	8015B	
-------------------------------	--	--	-------	--	----------	---------	----	-----------	-------	--

Cardinal Laboratories

*=Accredited Analyte

PLEASE NOTE: Liability and Damages. Cardinal's liability and client's exclusive remedy for any claim arising, whether based in contract or tort, shall be limited to the amount paid by client for analyses. All claims, including those for negligence or any other cause whatsoever shall be deemed waived unless made in writing and received by Cardinal within thirty (30) days after completion of the applicable service. In no event shall Cardinal be liable for incidental or consequential damage including, without limitation, business interruptions, loss of use, or loss of profits incurred by client, its subsidiaries, affiliates or successors arising out of or related to the performance of the services hereunder by Cardinal, regardless of whether such claim is based upon any of the above stated reasons or otherwise. Results relate only to the samples identified above. This report shall not be reproduced except in full with written approval of Cardinal Laboratories.

Celey D. Keene, Lab Director/Quality Manager



PHONE (575) 393-2326 ° 101 E. MARLAND ° HOBBS, NM 88240

Analytical Results For:

TRINITY OILFIELD SERVICES & RENTALS, LLC
P. O. BOX 2587
HOBBS NM, 88241

Project: TACO CAT 27 - 34 #24H LEAK #2
Project Number: NOT GIVEN
Project Manager: DAN DUNKELBERG
Fax To: NONE

Reported:
08-Feb-23 17:01

CF-108-00.0-NA-S**H230286-09 (Soil)**

Analyte	Result	MDL	Reporting Limit	Units	Dilution	Batch	Analyst	Analyzed	Method	Notes
---------	--------	-----	-----------------	-------	----------	-------	---------	----------	--------	-------

Cardinal Laboratories**Inorganic Compounds**

Chloride	3960		16.0	mg/kg	4	3012301	GM	23-Jan-23	4500-Cl-B	
-----------------	-------------	--	------	-------	---	---------	----	-----------	-----------	--

Volatile Organic Compounds by EPA Method 8021

Benzene*	<0.050		0.050	mg/kg	50	3012002	JH/	21-Jan-23	8021B	
Toluene*	<0.050		0.050	mg/kg	50	3012002	JH/	21-Jan-23	8021B	
Ethylbenzene*	<0.050		0.050	mg/kg	50	3012002	JH/	21-Jan-23	8021B	
Total Xylenes*	<0.150		0.150	mg/kg	50	3012002	JH/	21-Jan-23	8021B	
Total BTEX	<0.300		0.300	mg/kg	50	3012002	JH/	21-Jan-23	8021B	

Surrogate: 4-Bromofluorobenzene (PID)			119 %		71.5-134	3012002	JH/	21-Jan-23	8021B	
---------------------------------------	--	--	-------	--	----------	---------	-----	-----------	-------	--

Petroleum Hydrocarbons by GC FID

GRO C6-C10*	<10.0		10.0	mg/kg	1	3012009	MS	20-Jan-23	8015B	
DRO >C10-C28*	372		10.0	mg/kg	1	3012009	MS	20-Jan-23	8015B	
EXT DRO >C28-C36	55.6		10.0	mg/kg	1	3012009	MS	20-Jan-23	8015B	

Surrogate: 1-Chlorooctane			104 %		48.2-134	3012009	MS	20-Jan-23	8015B	
---------------------------	--	--	-------	--	----------	---------	----	-----------	-------	--

Surrogate: 1-Chlorooctadecane			122 %		49.1-148	3012009	MS	20-Jan-23	8015B	
-------------------------------	--	--	-------	--	----------	---------	----	-----------	-------	--

Cardinal Laboratories

*=Accredited Analyte

PLEASE NOTE: Liability and Damages. Cardinal's liability and client's exclusive remedy for any claim arising, whether based in contract or tort, shall be limited to the amount paid by client for analyses. All claims, including those for negligence or any other cause whatsoever shall be deemed waived unless made in writing and received by Cardinal within thirty (30) days after completion of the applicable service. In no event shall Cardinal be liable for incidental or consequential damage including, without limitation, business interruptions, loss of use, or loss of profits incurred by client, its subsidiaries, affiliates or successors arising out of or related to the performance of the services hereunder by Cardinal, regardless of whether such claim is based upon any of the above stated reasons or otherwise. Results relate only to the samples identified above. This report shall not be reproduced except in full with written approval of Cardinal Laboratories.

Celey D. Keene, Lab Director/Quality Manager



PHONE (575) 393-2326 ° 101 E. MARLAND ° HOBBS, NM 88240

Analytical Results For:

TRINITY OILFIELD SERVICES & RENTALS, LLC
P. O. BOX 2587
HOBBS NM, 88241

Project: TACO CAT 27 - 34 #24H LEAK #2
Project Number: NOT GIVEN
Project Manager: DAN DUNKELBERG
Fax To: NONE

Reported:
08-Feb-23 17:01

CF-109-00.0-NA-S**H230286-10 (Soil)**

Analyte	Result	MDL	Reporting Limit	Units	Dilution	Batch	Analyst	Analyzed	Method	Notes
---------	--------	-----	-----------------	-------	----------	-------	---------	----------	--------	-------

Cardinal Laboratories**Inorganic Compounds**

Chloride	2080		16.0	mg/kg	4	3012301	GM	23-Jan-23	4500-Cl-B	
-----------------	-------------	--	------	-------	---	---------	----	-----------	-----------	--

Volatile Organic Compounds by EPA Method 8021

Benzene*	<0.050		0.050	mg/kg	50	3012002	JH/	21-Jan-23	8021B	
Toluene*	<0.050		0.050	mg/kg	50	3012002	JH/	21-Jan-23	8021B	
Ethylbenzene*	<0.050		0.050	mg/kg	50	3012002	JH/	21-Jan-23	8021B	
Total Xylenes*	<0.150		0.150	mg/kg	50	3012002	JH/	21-Jan-23	8021B	
Total BTEX	<0.300		0.300	mg/kg	50	3012002	JH/	21-Jan-23	8021B	

Surrogate: 4-Bromofluorobenzene (PID)			118 %		71.5-134	3012002	JH/	21-Jan-23	8021B	
---------------------------------------	--	--	-------	--	----------	---------	-----	-----------	-------	--

Petroleum Hydrocarbons by GC FID

GRO C6-C10*	<10.0		10.0	mg/kg	1	3012009	MS	20-Jan-23	8015B	
DRO >C10-C28*	410		10.0	mg/kg	1	3012009	MS	20-Jan-23	8015B	
EXT DRO >C28-C36	54.1		10.0	mg/kg	1	3012009	MS	20-Jan-23	8015B	

Surrogate: 1-Chlorooctane			110 %		48.2-134	3012009	MS	20-Jan-23	8015B	
---------------------------	--	--	-------	--	----------	---------	----	-----------	-------	--

Surrogate: 1-Chlorooctadecane			139 %		49.1-148	3012009	MS	20-Jan-23	8015B	
-------------------------------	--	--	-------	--	----------	---------	----	-----------	-------	--

Cardinal Laboratories

*=Accredited Analyte

PLEASE NOTE: Liability and Damages. Cardinal's liability and client's exclusive remedy for any claim arising, whether based in contract or tort, shall be limited to the amount paid by client for analyses. All claims, including those for negligence or any other cause whatsoever shall be deemed waived unless made in writing and received by Cardinal within thirty (30) days after completion of the applicable service. In no event shall Cardinal be liable for incidental or consequential damage including, without limitation, business interruptions, loss of use, or loss of profits incurred by client, its subsidiaries, affiliates or successors arising out of or related to the performance of the services hereunder by Cardinal, regardless of whether such claim is based upon any of the above stated reasons or otherwise. Results relate only to the samples identified above. This report shall not be reproduced except in full with written approval of Cardinal Laboratories.

Celey D. Keene, Lab Director/Quality Manager



PHONE (575) 393-2326 ° 101 E. MARLAND ° HOBBS, NM 88240

Analytical Results For:

TRINITY OILFIELD SERVICES & RENTALS, LLC
P. O. BOX 2587
HOBBS NM, 88241

Project: TACO CAT 27 - 34 #24H LEAK #2
Project Number: NOT GIVEN
Project Manager: DAN DUNKELBERG
Fax To: NONE

Reported:
08-Feb-23 17:01

CF-110-00.0-NA-S**H230286-11 (Soil)**

Analyte	Result	MDL	Reporting Limit	Units	Dilution	Batch	Analyst	Analyzed	Method	Notes
---------	--------	-----	-----------------	-------	----------	-------	---------	----------	--------	-------

Cardinal Laboratories**Inorganic Compounds**

Chloride	2120		16.0	mg/kg	4	3012301	GM	23-Jan-23	4500-Cl-B	
-----------------	-------------	--	------	-------	---	---------	----	-----------	-----------	--

Volatile Organic Compounds by EPA Method 8021

Benzene*	<0.050		0.050	mg/kg	50	3012002	JH/	21-Jan-23	8021B	
Toluene*	<0.050		0.050	mg/kg	50	3012002	JH/	21-Jan-23	8021B	
Ethylbenzene*	<0.050		0.050	mg/kg	50	3012002	JH/	21-Jan-23	8021B	
Total Xylenes*	<0.150		0.150	mg/kg	50	3012002	JH/	21-Jan-23	8021B	
Total BTEX	<0.300		0.300	mg/kg	50	3012002	JH/	21-Jan-23	8021B	

Surrogate: 4-Bromofluorobenzene (PID)			120 %		71.5-134	3012002	JH/	21-Jan-23	8021B	
---------------------------------------	--	--	-------	--	----------	---------	-----	-----------	-------	--

Petroleum Hydrocarbons by GC FID

GRO C6-C10*	<10.0		10.0	mg/kg	1	3012009	MS	20-Jan-23	8015B	
DRO >C10-C28*	563		10.0	mg/kg	1	3012009	MS	20-Jan-23	8015B	
EXT DRO >C28-C36	55.9		10.0	mg/kg	1	3012009	MS	20-Jan-23	8015B	

Surrogate: 1-Chlorooctane			114 %		48.2-134	3012009	MS	20-Jan-23	8015B	
---------------------------	--	--	-------	--	----------	---------	----	-----------	-------	--

Surrogate: 1-Chlorooctadecane			144 %		49.1-148	3012009	MS	20-Jan-23	8015B	
-------------------------------	--	--	-------	--	----------	---------	----	-----------	-------	--

Cardinal Laboratories

*=Accredited Analyte

PLEASE NOTE: Liability and Damages. Cardinal's liability and client's exclusive remedy for any claim arising, whether based in contract or tort, shall be limited to the amount paid by client for analyses. All claims, including those for negligence or any other cause whatsoever shall be deemed waived unless made in writing and received by Cardinal within thirty (30) days after completion of the applicable service. In no event shall Cardinal be liable for incidental or consequential damage including, without limitation, business interruptions, loss of use, or loss of profits incurred by client, its subsidiaries, affiliates or successors arising out of or related to the performance of the services hereunder by Cardinal, regardless of whether such claim is based upon any of the above stated reasons or otherwise. Results relate only to the samples identified above. This report shall not be reproduced except in full with written approval of Cardinal Laboratories.

Celey D. Keene, Lab Director/Quality Manager



PHONE (575) 393-2326 ° 101 E. MARLAND ° HOBBS, NM 88240

Analytical Results For:

TRINITY OILFIELD SERVICES & RENTALS, LLC
P. O. BOX 2587
HOBBS NM, 88241

Project: TACO CAT 27 - 34 #24H LEAK #2
Project Number: NOT GIVEN
Project Manager: DAN DUNKELBERG
Fax To: NONE

Reported:
08-Feb-23 17:01

CF-111-00.0-NA-S**H230286-12 (Soil)**

Analyte	Result	MDL	Reporting Limit	Units	Dilution	Batch	Analyst	Analyzed	Method	Notes
---------	--------	-----	-----------------	-------	----------	-------	---------	----------	--------	-------

Cardinal Laboratories**Inorganic Compounds**

Chloride	2000		16.0	mg/kg	4	3012301	GM	23-Jan-23	4500-Cl-B	
-----------------	-------------	--	------	-------	---	---------	----	-----------	-----------	--

Volatile Organic Compounds by EPA Method 8021

Benzene*	<0.050		0.050	mg/kg	50	3012002	JH/	21-Jan-23	8021B	
Toluene*	<0.050		0.050	mg/kg	50	3012002	JH/	21-Jan-23	8021B	
Ethylbenzene*	<0.050		0.050	mg/kg	50	3012002	JH/	21-Jan-23	8021B	
Total Xylenes*	<0.150		0.150	mg/kg	50	3012002	JH/	21-Jan-23	8021B	
Total BTEX	<0.300		0.300	mg/kg	50	3012002	JH/	21-Jan-23	8021B	

Surrogate: 4-Bromofluorobenzene (PID)			120 %		71.5-134	3012002	JH/	21-Jan-23	8021B	
---------------------------------------	--	--	-------	--	----------	---------	-----	-----------	-------	--

Petroleum Hydrocarbons by GC FID**S-04**

GRO C6-C10*	<10.0		10.0	mg/kg	1	3012009	MS	20-Jan-23	8015B	
DRO >C10-C28*	1680		10.0	mg/kg	1	3012009	MS	20-Jan-23	8015B	
EXT DRO >C28-C36	134		10.0	mg/kg	1	3012009	MS	20-Jan-23	8015B	

Surrogate: 1-Chlorooctane			112 %		48.2-134	3012009	MS	20-Jan-23	8015B	
---------------------------	--	--	-------	--	----------	---------	----	-----------	-------	--

Surrogate: 1-Chlorooctadecane			182 %		49.1-148	3012009	MS	20-Jan-23	8015B	
-------------------------------	--	--	-------	--	----------	---------	----	-----------	-------	--

Cardinal Laboratories

*=Accredited Analyte

PLEASE NOTE: Liability and Damages. Cardinal's liability and client's exclusive remedy for any claim arising, whether based in contract or tort, shall be limited to the amount paid by client for analyses. All claims, including those for negligence or any other cause whatsoever shall be deemed waived unless made in writing and received by Cardinal within thirty (30) days after completion of the applicable service. In no event shall Cardinal be liable for incidental or consequential damage including, without limitation, business interruptions, loss of use, or loss of profits incurred by client, its subsidiaries, affiliates or successors arising out of or related to the performance of the services hereunder by Cardinal, regardless of whether such claim is based upon any of the above stated reasons or otherwise. Results relate only to the samples identified above. This report shall not be reproduced except in full with written approval of Cardinal Laboratories.

Celey D. Keene, Lab Director/Quality Manager



PHONE (575) 393-2326 ° 101 E. MARLAND ° HOBBS, NM 88240

Analytical Results For:

TRINITY OILFIELD SERVICES & RENTALS, LLC
P. O. BOX 2587
HOBBS NM, 88241

Project: TACO CAT 27 - 34 #24H LEAK #2
Project Number: NOT GIVEN
Project Manager: DAN DUNKELBERG
Fax To: NONE

Reported:
08-Feb-23 17:01

CF-112-00.0-NA-S**H230286-13 (Soil)**

Analyte	Result	MDL	Reporting Limit	Units	Dilution	Batch	Analyst	Analyzed	Method	Notes
---------	--------	-----	-----------------	-------	----------	-------	---------	----------	--------	-------

Cardinal Laboratories**Inorganic Compounds**

Chloride	2960		16.0	mg/kg	4	3012301	GM	23-Jan-23	4500-Cl-B	
-----------------	-------------	--	------	-------	---	---------	----	-----------	-----------	--

Volatile Organic Compounds by EPA Method 8021

Benzene*	<0.050		0.050	mg/kg	50	3012002	JH/	21-Jan-23	8021B	
Toluene*	0.050		0.050	mg/kg	50	3012002	JH/	21-Jan-23	8021B	
Ethylbenzene*	<0.050		0.050	mg/kg	50	3012002	JH/	21-Jan-23	8021B	
Total Xylenes*	<0.150		0.150	mg/kg	50	3012002	JH/	21-Jan-23	8021B	
Total BTEX	<0.300		0.300	mg/kg	50	3012002	JH/	21-Jan-23	8021B	

Surrogate: 4-Bromofluorobenzene (PID)			120 %		71.5-134	3012002	JH/	21-Jan-23	8021B	
---------------------------------------	--	--	-------	--	----------	---------	-----	-----------	-------	--

Petroleum Hydrocarbons by GC FID

GRO C6-C10*	<10.0		10.0	mg/kg	1	3012011	MS	20-Jan-23	8015B	
DRO >C10-C28*	1800		10.0	mg/kg	1	3012011	MS	20-Jan-23	8015B	
EXT DRO >C28-C36	114		10.0	mg/kg	1	3012011	MS	20-Jan-23	8015B	

Surrogate: 1-Chlorooctane			97.7 %		48.2-134	3012011	MS	20-Jan-23	8015B	
---------------------------	--	--	--------	--	----------	---------	----	-----------	-------	--

Surrogate: 1-Chlorooctadecane			118 %		49.1-148	3012011	MS	20-Jan-23	8015B	
-------------------------------	--	--	-------	--	----------	---------	----	-----------	-------	--

Cardinal Laboratories

*=Accredited Analyte

PLEASE NOTE: Liability and Damages. Cardinal's liability and client's exclusive remedy for any claim arising, whether based in contract or tort, shall be limited to the amount paid by client for analyses. All claims, including those for negligence or any other cause whatsoever shall be deemed waived unless made in writing and received by Cardinal within thirty (30) days after completion of the applicable service. In no event shall Cardinal be liable for incidental or consequential damage including, without limitation, business interruptions, loss of use, or loss of profits incurred by client, its subsidiaries, affiliates or successors arising out of or related to the performance of the services hereunder by Cardinal, regardless of whether such claim is based upon any of the above stated reasons or otherwise. Results relate only to the samples identified above. This report shall not be reproduced except in full with written approval of Cardinal Laboratories.

Celey D. Keene, Lab Director/Quality Manager



PHONE (575) 393-2326 ° 101 E. MARLAND ° HOBBS, NM 88240

Analytical Results For:

TRINITY OILFIELD SERVICES & RENTALS, LLC
P. O. BOX 2587
HOBBS NM, 88241

Project: TACO CAT 27 - 34 #24H LEAK #2
Project Number: NOT GIVEN
Project Manager: DAN DUNKELBERG
Fax To: NONE

Reported:
08-Feb-23 17:01

CF-113-00.0-NA-S**H230286-14 (Soil)**

Analyte	Result	MDL	Reporting Limit	Units	Dilution	Batch	Analyst	Analyzed	Method	Notes
---------	--------	-----	-----------------	-------	----------	-------	---------	----------	--------	-------

Cardinal Laboratories**Inorganic Compounds**

Chloride	2720		16.0	mg/kg	4	3012301	GM	23-Jan-23	4500-Cl-B	
-----------------	-------------	--	------	-------	---	---------	----	-----------	-----------	--

Volatile Organic Compounds by EPA Method 8021

Benzene*	<0.050		0.050	mg/kg	50	3012002	JH/	21-Jan-23	8021B	
Toluene*	<0.050		0.050	mg/kg	50	3012002	JH/	21-Jan-23	8021B	
Ethylbenzene*	<0.050		0.050	mg/kg	50	3012002	JH/	21-Jan-23	8021B	
Total Xylenes*	<0.150		0.150	mg/kg	50	3012002	JH/	21-Jan-23	8021B	
Total BTEX	<0.300		0.300	mg/kg	50	3012002	JH/	21-Jan-23	8021B	

Surrogate: 4-Bromofluorobenzene (PID)			119 %		71.5-134	3012002	JH/	21-Jan-23	8021B	
---------------------------------------	--	--	-------	--	----------	---------	-----	-----------	-------	--

Petroleum Hydrocarbons by GC FID

GRO C6-C10*	<10.0		10.0	mg/kg	1	3012011	MS	20-Jan-23	8015B	
DRO >C10-C28*	2050		10.0	mg/kg	1	3012011	MS	20-Jan-23	8015B	
EXT DRO >C28-C36	83.6		10.0	mg/kg	1	3012011	MS	20-Jan-23	8015B	

Surrogate: 1-Chlorooctane			112 %		48.2-134	3012011	MS	20-Jan-23	8015B	
---------------------------	--	--	-------	--	----------	---------	----	-----------	-------	--

Surrogate: 1-Chlorooctadecane			124 %		49.1-148	3012011	MS	20-Jan-23	8015B	
-------------------------------	--	--	-------	--	----------	---------	----	-----------	-------	--

Cardinal Laboratories

*=Accredited Analyte

PLEASE NOTE: Liability and Damages. Cardinal's liability and client's exclusive remedy for any claim arising, whether based in contract or tort, shall be limited to the amount paid by client for analyses. All claims, including those for negligence or any other cause whatsoever shall be deemed waived unless made in writing and received by Cardinal within thirty (30) days after completion of the applicable service. In no event shall Cardinal be liable for incidental or consequential damage including, without limitation, business interruptions, loss of use, or loss of profits incurred by client, its subsidiaries, affiliates or successors arising out of or related to the performance of the services hereunder by Cardinal, regardless of whether such claim is based upon any of the above stated reasons or otherwise. Results relate only to the samples identified above. This report shall not be reproduced except in full with written approval of Cardinal Laboratories.

Celey D. Keene, Lab Director/Quality Manager



PHONE (575) 393-2326 ° 101 E. MARLAND ° HOBBS, NM 88240

Analytical Results For:

TRINITY OILFIELD SERVICES & RENTALS, LLC
P. O. BOX 2587
HOBBS NM, 88241

Project: TACO CAT 27 - 34 #24H LEAK #2
Project Number: NOT GIVEN
Project Manager: DAN DUNKELBERG
Fax To: NONE

Reported:
08-Feb-23 17:01

CF-114-00.0-NA-S**H230286-15 (Soil)**

Analyte	Result	MDL	Reporting Limit	Units	Dilution	Batch	Analyst	Analyzed	Method	Notes
---------	--------	-----	-----------------	-------	----------	-------	---------	----------	--------	-------

Cardinal Laboratories**Inorganic Compounds**

Chloride	2400		16.0	mg/kg	4	3012301	GM	23-Jan-23	4500-Cl-B	
-----------------	-------------	--	------	-------	---	---------	----	-----------	-----------	--

Volatile Organic Compounds by EPA Method 8021

Benzene*	<0.050		0.050	mg/kg	50	3012002	JH/	21-Jan-23	8021B	
Toluene*	0.053		0.050	mg/kg	50	3012002	JH/	21-Jan-23	8021B	
Ethylbenzene*	<0.050		0.050	mg/kg	50	3012002	JH/	21-Jan-23	8021B	
Total Xylenes*	<0.150		0.150	mg/kg	50	3012002	JH/	21-Jan-23	8021B	
Total BTEX	<0.300		0.300	mg/kg	50	3012002	JH/	21-Jan-23	8021B	

Surrogate: 4-Bromofluorobenzene (PID) 118 % 71.5-134 3012002 JH/ 21-Jan-23 8021B

Petroleum Hydrocarbons by GC FID**S-04**

GRO C6-C10*	<10.0		10.0	mg/kg	1	3012011	MS	20-Jan-23	8015B	
DRO >C10-C28*	1140		10.0	mg/kg	1	3012011	MS	20-Jan-23	8015B	
EXT DRO >C28-C36	83.2		10.0	mg/kg	1	3012011	MS	20-Jan-23	8015B	

Surrogate: 1-Chlorooctane 110 % 48.2-134 3012011 MS 20-Jan-23 8015B

Surrogate: 1-Chlorooctadecane 159 % 49.1-148 3012011 MS 20-Jan-23 8015B

Cardinal Laboratories

*=Accredited Analyte

PLEASE NOTE: Liability and Damages. Cardinal's liability and client's exclusive remedy for any claim arising, whether based in contract or tort, shall be limited to the amount paid by client for analyses. All claims, including those for negligence or any other cause whatsoever shall be deemed waived unless made in writing and received by Cardinal within thirty (30) days after completion of the applicable service. In no event shall Cardinal be liable for incidental or consequential damage including, without limitation, business interruptions, loss of use, or loss of profits incurred by client, its subsidiaries, affiliates or successors arising out of or related to the performance of the services hereunder by Cardinal, regardless of whether such claim is based upon any of the above stated reasons or otherwise. Results relate only to the samples identified above. This report shall not be reproduced except in full with written approval of Cardinal Laboratories.

Celey D. Keene, Lab Director/Quality Manager



PHONE (575) 393-2326 ° 101 E. MARLAND ° HOBBS, NM 88240

Analytical Results For:

TRINITY OILFIELD SERVICES & RENTALS, LLC
P. O. BOX 2587
HOBBS NM, 88241

Project: TACO CAT 27 - 34 #24H LEAK #2
Project Number: NOT GIVEN
Project Manager: DAN DUNKELBERG
Fax To: NONE

Reported:
08-Feb-23 17:01

CF-056-00.5-NA-S**H230286-16 (Soil)**

Analyte	Result	MDL	Reporting Limit	Units	Dilution	Batch	Analyst	Analyzed	Method	Notes
---------	--------	-----	-----------------	-------	----------	-------	---------	----------	--------	-------

Cardinal Laboratories**Inorganic Compounds**

Chloride	2440		16.0	mg/kg	4	3012022	GM	20-Jan-23	4500-Cl-B	QM-07
-----------------	-------------	--	------	-------	---	---------	----	-----------	-----------	-------

Volatile Organic Compounds by EPA Method 8021

Benzene*	<0.050		0.050	mg/kg	50	3012002	JH/	21-Jan-23	8021B	
Toluene*	<0.050		0.050	mg/kg	50	3012002	JH/	21-Jan-23	8021B	
Ethylbenzene*	<0.050		0.050	mg/kg	50	3012002	JH/	21-Jan-23	8021B	
Total Xylenes*	<0.150		0.150	mg/kg	50	3012002	JH/	21-Jan-23	8021B	
Total BTEX	<0.300		0.300	mg/kg	50	3012002	JH/	21-Jan-23	8021B	

Surrogate: 4-Bromofluorobenzene (PID) 121 % 71.5-134 3012002 JH/ 21-Jan-23 8021B

Petroleum Hydrocarbons by GC FID**S-04**

GRO C6-C10*	<10.0		10.0	mg/kg	1	3012011	MS	20-Jan-23	8015B	
DRO >C10-C28*	486		10.0	mg/kg	1	3012011	MS	20-Jan-23	8015B	
EXT DRO >C28-C36	35.9		10.0	mg/kg	1	3012011	MS	20-Jan-23	8015B	

Surrogate: 1-Chlorooctane 118 % 48.2-134 3012011 MS 20-Jan-23 8015B

Surrogate: 1-Chlorooctadecane 218 % 49.1-148 3012011 MS 20-Jan-23 8015B

Cardinal Laboratories

*=Accredited Analyte

PLEASE NOTE: Liability and Damages. Cardinal's liability and client's exclusive remedy for any claim arising, whether based in contract or tort, shall be limited to the amount paid by client for analyses. All claims, including those for negligence or any other cause whatsoever shall be deemed waived unless made in writing and received by Cardinal within thirty (30) days after completion of the applicable service. In no event shall Cardinal be liable for incidental or consequential damage including, without limitation, business interruptions, loss of use, or loss of profits incurred by client, its subsidiaries, affiliates or successors arising out of or related to the performance of the services hereunder by Cardinal, regardless of whether such claim is based upon any of the above stated reasons or otherwise. Results relate only to the samples identified above. This report shall not be reproduced except in full with written approval of Cardinal Laboratories.

Celey D. Keene, Lab Director/Quality Manager



PHONE (575) 393-2326 ° 101 E. MARLAND ° HOBBS, NM 88240

Analytical Results For:

TRINITY OILFIELD SERVICES & RENTALS, LLC
P. O. BOX 2587
HOBBS NM, 88241

Project: TACO CAT 27 - 34 #24H LEAK #2
Project Number: NOT GIVEN
Project Manager: DAN DUNKELBERG
Fax To: NONE

Reported:
08-Feb-23 17:01

CF-057-00.5-NA-S**H230286-17 (Soil)**

Analyte	Result	MDL	Reporting Limit	Units	Dilution	Batch	Analyst	Analyzed	Method	Notes
---------	--------	-----	-----------------	-------	----------	-------	---------	----------	--------	-------

Cardinal Laboratories**Inorganic Compounds**

Chloride	1420		16.0	mg/kg	4	3012022	GM	20-Jan-23	4500-Cl-B	
-----------------	-------------	--	------	-------	---	---------	----	-----------	-----------	--

Volatile Organic Compounds by EPA Method 8021

Benzene*	<0.050		0.050	mg/kg	50	3012002	JH/	21-Jan-23	8021B	
Toluene*	<0.050		0.050	mg/kg	50	3012002	JH/	21-Jan-23	8021B	
Ethylbenzene*	<0.050		0.050	mg/kg	50	3012002	JH/	21-Jan-23	8021B	
Total Xylenes*	<0.150		0.150	mg/kg	50	3012002	JH/	21-Jan-23	8021B	
Total BTEX	<0.300		0.300	mg/kg	50	3012002	JH/	21-Jan-23	8021B	

Surrogate: 4-Bromofluorobenzene (PID)			116 %		71.5-134	3012002	JH/	21-Jan-23	8021B	
---------------------------------------	--	--	-------	--	----------	---------	-----	-----------	-------	--

Petroleum Hydrocarbons by GC FID

GRO C6-C10*	<10.0		10.0	mg/kg	1	3012011	MS	20-Jan-23	8015B	
DRO >C10-C28*	126		10.0	mg/kg	1	3012011	MS	20-Jan-23	8015B	
EXT DRO >C28-C36	<10.0		10.0	mg/kg	1	3012011	MS	20-Jan-23	8015B	

Surrogate: 1-Chlorooctane			95.2 %		48.2-134	3012011	MS	20-Jan-23	8015B	
---------------------------	--	--	--------	--	----------	---------	----	-----------	-------	--

Surrogate: 1-Chlorooctadecane			109 %		49.1-148	3012011	MS	20-Jan-23	8015B	
-------------------------------	--	--	-------	--	----------	---------	----	-----------	-------	--

Cardinal Laboratories

*=Accredited Analyte

PLEASE NOTE: Liability and Damages. Cardinal's liability and client's exclusive remedy for any claim arising, whether based in contract or tort, shall be limited to the amount paid by client for analyses. All claims, including those for negligence or any other cause whatsoever shall be deemed waived unless made in writing and received by Cardinal within thirty (30) days after completion of the applicable service. In no event shall Cardinal be liable for incidental or consequential damage including, without limitation, business interruptions, loss of use, or loss of profits incurred by client, its subsidiaries, affiliates or successors arising out of or related to the performance of the services hereunder by Cardinal, regardless of whether such claim is based upon any of the above stated reasons or otherwise. Results relate only to the samples identified above. This report shall not be reproduced except in full with written approval of Cardinal Laboratories.

Celey D. Keene, Lab Director/Quality Manager



PHONE (575) 393-2326 ° 101 E. MARLAND ° HOBBS, NM 88240

Analytical Results For:

TRINITY OILFIELD SERVICES & RENTALS, LLC
P. O. BOX 2587
HOBBS NM, 88241

Project: TACO CAT 27 - 34 #24H LEAK #2
Project Number: NOT GIVEN
Project Manager: DAN DUNKELBERG
Fax To: NONE

Reported:
08-Feb-23 17:01

CF-060-00.5-NA-S**H230286-18 (Soil)**

Analyte	Result	MDL	Reporting Limit	Units	Dilution	Batch	Analyst	Analyzed	Method	Notes
---------	--------	-----	-----------------	-------	----------	-------	---------	----------	--------	-------

Cardinal Laboratories**Inorganic Compounds**

Chloride	1970		16.0	mg/kg	4	3012022	GM	20-Jan-23	4500-Cl-B	
-----------------	-------------	--	------	-------	---	---------	----	-----------	-----------	--

Volatile Organic Compounds by EPA Method 8021

Benzene*	<0.050	0.050	mg/kg	50	3012002	JH/	21-Jan-23	8021B	
Toluene*	<0.050	0.050	mg/kg	50	3012002	JH/	21-Jan-23	8021B	
Ethylbenzene*	<0.050	0.050	mg/kg	50	3012002	JH/	21-Jan-23	8021B	
Total Xylenes*	<0.150	0.150	mg/kg	50	3012002	JH/	21-Jan-23	8021B	
Total BTEX	<0.300	0.300	mg/kg	50	3012002	JH/	21-Jan-23	8021B	

Surrogate: 4-Bromofluorobenzene (PID)	120 %	71.5-134	3012002	JH/	21-Jan-23	8021B	
---------------------------------------	-------	----------	---------	-----	-----------	-------	--

Petroleum Hydrocarbons by GC FID

GRO C6-C10*	<10.0	10.0	mg/kg	1	3012011	MS	20-Jan-23	8015B	
DRO >C10-C28*	<10.0	10.0	mg/kg	1	3012011	MS	20-Jan-23	8015B	
EXT DRO >C28-C36	<10.0	10.0	mg/kg	1	3012011	MS	20-Jan-23	8015B	

Surrogate: 1-Chlorooctane	90.3 %	48.2-134	3012011	MS	20-Jan-23	8015B	
---------------------------	--------	----------	---------	----	-----------	-------	--

Surrogate: 1-Chlorooctadecane	102 %	49.1-148	3012011	MS	20-Jan-23	8015B	
-------------------------------	-------	----------	---------	----	-----------	-------	--

Cardinal Laboratories

*=Accredited Analyte

PLEASE NOTE: Liability and Damages. Cardinal's liability and client's exclusive remedy for any claim arising, whether based in contract or tort, shall be limited to the amount paid by client for analyses. All claims, including those for negligence or any other cause whatsoever shall be deemed waived unless made in writing and received by Cardinal within thirty (30) days after completion of the applicable service. In no event shall Cardinal be liable for incidental or consequential damage including, without limitation, business interruptions, loss of use, or loss of profits incurred by client, its subsidiaries, affiliates or successors arising out of or related to the performance of the services hereunder by Cardinal, regardless of whether such claim is based upon any of the above stated reasons or otherwise. Results relate only to the samples identified above. This report shall not be reproduced except in full with written approval of Cardinal Laboratories.

Celey D. Keene, Lab Director/Quality Manager



PHONE (575) 393-2326 ° 101 E. MARLAND ° HOBBS, NM 88240

Analytical Results For:

TRINITY OILFIELD SERVICES & RENTALS, LLC
P. O. BOX 2587
HOBBS NM, 88241

Project: TACO CAT 27 - 34 #24H LEAK #2
Project Number: NOT GIVEN
Project Manager: DAN DUNKELBERG
Fax To: NONE

Reported:
08-Feb-23 17:01

CF-062-00.5-NA-S**H230286-19 (Soil)**

Analyte	Result	MDL	Reporting Limit	Units	Dilution	Batch	Analyst	Analyzed	Method	Notes
---------	--------	-----	-----------------	-------	----------	-------	---------	----------	--------	-------

Cardinal Laboratories**Inorganic Compounds**

Chloride	3480		16.0	mg/kg	4	3012022	GM	20-Jan-23	4500-Cl-B	
-----------------	-------------	--	------	-------	---	---------	----	-----------	-----------	--

Volatile Organic Compounds by EPA Method 8021

Benzene*	<0.050		0.050	mg/kg	50	3012002	JH/	21-Jan-23	8021B	
Toluene*	<0.050		0.050	mg/kg	50	3012002	JH/	21-Jan-23	8021B	
Ethylbenzene*	<0.050		0.050	mg/kg	50	3012002	JH/	21-Jan-23	8021B	
Total Xylenes*	<0.150		0.150	mg/kg	50	3012002	JH/	21-Jan-23	8021B	
Total BTEX	<0.300		0.300	mg/kg	50	3012002	JH/	21-Jan-23	8021B	

Surrogate: 4-Bromofluorobenzene (PID)			117 %		71.5-134	3012002	JH/	21-Jan-23	8021B	
---------------------------------------	--	--	-------	--	----------	---------	-----	-----------	-------	--

Petroleum Hydrocarbons by GC FID

GRO C6-C10*	<10.0		10.0	mg/kg	1	3012011	MS	20-Jan-23	8015B	
DRO >C10-C28*	214		10.0	mg/kg	1	3012011	MS	20-Jan-23	8015B	
EXT DRO >C28-C36	10.5		10.0	mg/kg	1	3012011	MS	20-Jan-23	8015B	

Surrogate: 1-Chlorooctane			98.5 %		48.2-134	3012011	MS	20-Jan-23	8015B	
---------------------------	--	--	--------	--	----------	---------	----	-----------	-------	--

Surrogate: 1-Chlorooctadecane			139 %		49.1-148	3012011	MS	20-Jan-23	8015B	
-------------------------------	--	--	-------	--	----------	---------	----	-----------	-------	--

Cardinal Laboratories

*=Accredited Analyte

PLEASE NOTE: Liability and Damages. Cardinal's liability and client's exclusive remedy for any claim arising, whether based in contract or tort, shall be limited to the amount paid by client for analyses. All claims, including those for negligence or any other cause whatsoever shall be deemed waived unless made in writing and received by Cardinal within thirty (30) days after completion of the applicable service. In no event shall Cardinal be liable for incidental or consequential damage including, without limitation, business interruptions, loss of use, or loss of profits incurred by client, its subsidiaries, affiliates or successors arising out of or related to the performance of the services hereunder by Cardinal, regardless of whether such claim is based upon any of the above stated reasons or otherwise. Results relate only to the samples identified above. This report shall not be reproduced except in full with written approval of Cardinal Laboratories.

Celey D. Keene, Lab Director/Quality Manager



PHONE (575) 393-2326 ° 101 E. MARLAND ° HOBBS, NM 88240

Analytical Results For:

TRINITY OILFIELD SERVICES & RENTALS, LLC
P. O. BOX 2587
HOBBS NM, 88241

Project: TACO CAT 27 - 34 #24H LEAK #2
Project Number: NOT GIVEN
Project Manager: DAN DUNKELBERG
Fax To: NONE

Reported:
08-Feb-23 17:01

CF-063-00.5-NA-S**H230286-20 (Soil)**

Analyte	Result	MDL	Reporting Limit	Units	Dilution	Batch	Analyst	Analyzed	Method	Notes
---------	--------	-----	-----------------	-------	----------	-------	---------	----------	--------	-------

Cardinal Laboratories**Inorganic Compounds**

Chloride	4200		16.0	mg/kg	4	3012022	GM	20-Jan-23	4500-Cl-B	
-----------------	-------------	--	------	-------	---	---------	----	-----------	-----------	--

Volatile Organic Compounds by EPA Method 8021

Benzene*	<0.050		0.050	mg/kg	50	3012002	JH/	21-Jan-23	8021B	
Toluene*	<0.050		0.050	mg/kg	50	3012002	JH/	21-Jan-23	8021B	
Ethylbenzene*	<0.050		0.050	mg/kg	50	3012002	JH/	21-Jan-23	8021B	
Total Xylenes*	<0.150		0.150	mg/kg	50	3012002	JH/	21-Jan-23	8021B	
Total BTEX	<0.300		0.300	mg/kg	50	3012002	JH/	21-Jan-23	8021B	

Surrogate: 4-Bromofluorobenzene (PID)			117 %		71.5-134	3012002	JH/	21-Jan-23	8021B	
---------------------------------------	--	--	-------	--	----------	---------	-----	-----------	-------	--

Petroleum Hydrocarbons by GC FID

GRO C6-C10*	<10.0		10.0	mg/kg	1	3012011	MS	20-Jan-23	8015B	
DRO >C10-C28*	209		10.0	mg/kg	1	3012011	MS	20-Jan-23	8015B	
EXT DRO >C28-C36	11.4		10.0	mg/kg	1	3012011	MS	20-Jan-23	8015B	

Surrogate: 1-Chlorooctane			99.9 %		48.2-134	3012011	MS	20-Jan-23	8015B	
---------------------------	--	--	--------	--	----------	---------	----	-----------	-------	--

Surrogate: 1-Chlorooctadecane			142 %		49.1-148	3012011	MS	20-Jan-23	8015B	
-------------------------------	--	--	-------	--	----------	---------	----	-----------	-------	--

Cardinal Laboratories

*=Accredited Analyte

PLEASE NOTE: Liability and Damages. Cardinal's liability and client's exclusive remedy for any claim arising, whether based in contract or tort, shall be limited to the amount paid by client for analyses. All claims, including those for negligence or any other cause whatsoever shall be deemed waived unless made in writing and received by Cardinal within thirty (30) days after completion of the applicable service. In no event shall Cardinal be liable for incidental or consequential damage including, without limitation, business interruptions, loss of use, or loss of profits incurred by client, its subsidiaries, affiliates or successors arising out of or related to the performance of the services hereunder by Cardinal, regardless of whether such claim is based upon any of the above stated reasons or otherwise. Results relate only to the samples identified above. This report shall not be reproduced except in full with written approval of Cardinal Laboratories.

Celey D. Keene, Lab Director/Quality Manager



PHONE (575) 393-2326 ° 101 E. MARLAND ° HOBBS, NM 88240

Analytical Results For:

TRINITY OILFIELD SERVICES & RENTALS, LLC
P. O. BOX 2587
HOBBS NM, 88241

Project: TACO CAT 27 - 34 #24H LEAK #2
Project Number: NOT GIVEN
Project Manager: DAN DUNKELBERG
Fax To: NONE

Reported:
08-Feb-23 17:01

CF-077-00.3-NA-S**H230286-21 (Soil)**

Analyte	Result	MDL	Reporting Limit	Units	Dilution	Batch	Analyst	Analyzed	Method	Notes
---------	--------	-----	-----------------	-------	----------	-------	---------	----------	--------	-------

Cardinal Laboratories**Inorganic Compounds**

Chloride	9360		16.0	mg/kg	4	3012022	GM	20-Jan-23	4500-Cl-B	
-----------------	-------------	--	------	-------	---	---------	----	-----------	-----------	--

Volatile Organic Compounds by EPA Method 8021

Benzene*	<0.050		0.050	mg/kg	50	3012002	JH/	21-Jan-23	8021B	
Toluene*	<0.050		0.050	mg/kg	50	3012002	JH/	21-Jan-23	8021B	
Ethylbenzene*	<0.050		0.050	mg/kg	50	3012002	JH/	21-Jan-23	8021B	
Total Xylenes*	<0.150		0.150	mg/kg	50	3012002	JH/	21-Jan-23	8021B	
Total BTEX	<0.300		0.300	mg/kg	50	3012002	JH/	21-Jan-23	8021B	

Surrogate: 4-Bromofluorobenzene (PID)			117 %		71.5-134	3012002	JH/	21-Jan-23	8021B	
---------------------------------------	--	--	-------	--	----------	---------	-----	-----------	-------	--

Petroleum Hydrocarbons by GC FID

GRO C6-C10*	<10.0		10.0	mg/kg	1	3012011	MS	20-Jan-23	8015B	
DRO >C10-C28*	162		10.0	mg/kg	1	3012011	MS	20-Jan-23	8015B	
EXT DRO >C28-C36	39.7		10.0	mg/kg	1	3012011	MS	20-Jan-23	8015B	

Surrogate: 1-Chlorooctane			113 %		48.2-134	3012011	MS	20-Jan-23	8015B	
---------------------------	--	--	-------	--	----------	---------	----	-----------	-------	--

Surrogate: 1-Chlorooctadecane			146 %		49.1-148	3012011	MS	20-Jan-23	8015B	
-------------------------------	--	--	-------	--	----------	---------	----	-----------	-------	--

Cardinal Laboratories

*=Accredited Analyte

PLEASE NOTE: Liability and Damages. Cardinal's liability and client's exclusive remedy for any claim arising, whether based in contract or tort, shall be limited to the amount paid by client for analyses. All claims, including those for negligence or any other cause whatsoever shall be deemed waived unless made in writing and received by Cardinal within thirty (30) days after completion of the applicable service. In no event shall Cardinal be liable for incidental or consequential damage including, without limitation, business interruptions, loss of use, or loss of profits incurred by client, its subsidiaries, affiliates or successors arising out of or related to the performance of the services hereunder by Cardinal, regardless of whether such claim is based upon any of the above stated reasons or otherwise. Results relate only to the samples identified above. This report shall not be reproduced except in full with written approval of Cardinal Laboratories.

Celey D. Keene, Lab Director/Quality Manager



PHONE (575) 393-2326 ° 101 E. MARLAND ° HOBBS, NM 88240

Analytical Results For:

TRINITY OILFIELD SERVICES & RENTALS, LLC
P. O. BOX 2587
HOBBS NM, 88241

Project: TACO CAT 27 - 34 #24H LEAK #2
Project Number: NOT GIVEN
Project Manager: DAN DUNKELBERG
Fax To: NONE

Reported:
08-Feb-23 17:01

Inorganic Compounds - Quality Control**Cardinal Laboratories**

Analyte	Result	Reporting Limit	Units	Spike Level	Source Result	%REC	%REC Limits	RPD	RPD Limit	Notes
Batch 3012022 - 1:4 DI Water										
Blank (3012022-BLK1)				Prepared: 20-Jan-23 Analyzed: 23-Jan-23						
Chloride	ND	16.0	mg/kg							
LCS (3012022-BS1)				Prepared: 20-Jan-23 Analyzed: 23-Jan-23						
Chloride	416	16.0	mg/kg	400		104	80-120			
LCS Dup (3012022-BSD1)				Prepared: 20-Jan-23 Analyzed: 23-Jan-23						
Chloride	416	16.0	mg/kg	400		104	80-120	0.00	20	
Batch 3012301 - 1:4 DI Water										
Blank (3012301-BLK1)				Prepared & Analyzed: 23-Jan-23						
Chloride	ND	16.0	mg/kg							
LCS (3012301-BS1)				Prepared & Analyzed: 23-Jan-23						
Chloride	416	16.0	mg/kg	400		104	80-120			
LCS Dup (3012301-BSD1)				Prepared & Analyzed: 23-Jan-23						
Chloride	416	16.0	mg/kg	400		104	80-120	0.00	20	
Duplicate (3012301-DUP1)				Prepared & Analyzed: 23-Jan-23						
Chloride	16.0	16.0	mg/kg		16.0			0.00	20	

Cardinal Laboratories

*=Accredited Analyte

PLEASE NOTE: Liability and Damages. Cardinal's liability and client's exclusive remedy for any claim arising, whether based in contract or tort, shall be limited to the amount paid by client for analyses. All claims, including those for negligence or any other cause whatsoever shall be deemed waived unless made in writing and received by Cardinal within thirty (30) days after completion of the applicable service. In no event shall Cardinal be liable for incidental or consequential damage including, without limitation, business interruptions, loss of use, or loss of profits incurred by client, its subsidiaries, affiliates or successors arising out of or related to the performance of the services hereunder by Cardinal, regardless of whether such claim is based upon any of the above stated reasons or otherwise. Results relate only to the samples identified above. This report shall not be reproduced except in full with written approval of Cardinal Laboratories.

Celey D. Keene, Lab Director/Quality Manager



PHONE (575) 393-2326 • 101 E. MARLAND • HOBBS, NM 88240

Analytical Results For:

TRINITY OILFIELD SERVICES & RENTALS, LLC
P. O. BOX 2587
HOBBS NM, 88241

Project: TACO CAT 27 - 34 #24H LEAK #2
Project Number: NOT GIVEN
Project Manager: DAN DUNKELBERG
Fax To: NONE

Reported:
08-Feb-23 17:01

Volatile Organic Compounds by EPA Method 8021 - Quality Control**Cardinal Laboratories**

Analyte	Result	Reporting Limit	Units	Spike Level	Source Result	%REC	%REC Limits	RPD	RPD Limit	Notes
---------	--------	-----------------	-------	-------------	---------------	------	-------------	-----	-----------	-------

Batch 3012001 - Volatiles**Blank (3012001-BLK1)**

Prepared: 20-Jan-23 Analyzed: 21-Jan-23

Benzene	ND	0.050	mg/kg							
Toluene	ND	0.050	mg/kg							
Ethylbenzene	ND	0.050	mg/kg							
Total Xylenes	ND	0.150	mg/kg							
Total BTEX	ND	0.300	mg/kg							
Surrogate: 4-Bromofluorobenzene (PID)	0.0519		mg/kg	0.0500		104	71.5-134			

LCS (3012001-BS1)

Prepared: 20-Jan-23 Analyzed: 21-Jan-23

Benzene	2.07	0.050	mg/kg	2.00		103	81.4-118			
Toluene	2.07	0.050	mg/kg	2.00		103	88.7-121			
Ethylbenzene	2.03	0.050	mg/kg	2.00		101	86.1-120			
m,p-Xylene	4.01	0.100	mg/kg	4.00		100	88.2-124			
o-Xylene	2.07	0.050	mg/kg	2.00		104	84.9-118			
Total Xylenes	6.08	0.150	mg/kg	6.00		101	87.3-122			
Surrogate: 4-Bromofluorobenzene (PID)	0.0516		mg/kg	0.0500		103	71.5-134			

LCS Dup (3012001-BSD1)

Prepared: 20-Jan-23 Analyzed: 21-Jan-23

Benzene	1.89	0.050	mg/kg	2.00		94.6	81.4-118	8.73	15.8	
Toluene	1.95	0.050	mg/kg	2.00		97.7	88.7-121	5.53	15.9	
Ethylbenzene	1.90	0.050	mg/kg	2.00		95.0	86.1-120	6.38	16	
m,p-Xylene	3.88	0.100	mg/kg	4.00		96.9	88.2-124	3.24	16.2	
o-Xylene	1.90	0.050	mg/kg	2.00		95.0	84.9-118	8.69	16.7	
Total Xylenes	5.78	0.150	mg/kg	6.00		96.3	87.3-122	5.07	16.3	
Surrogate: 4-Bromofluorobenzene (PID)	0.0508		mg/kg	0.0500		102	71.5-134			

Batch 3012002 - Volatiles**Blank (3012002-BLK1)**

Prepared: 20-Jan-23 Analyzed: 21-Jan-23

Benzene	ND	0.050	mg/kg							
Toluene	ND	0.050	mg/kg							
Ethylbenzene	ND	0.050	mg/kg							
Total Xylenes	ND	0.150	mg/kg							

Cardinal Laboratories

*=Accredited Analyte

PLEASE NOTE: Liability and Damages. Cardinal's liability and client's exclusive remedy for any claim arising, whether based in contract or tort, shall be limited to the amount paid by client for analyses. All claims, including those for negligence or any other cause whatsoever shall be deemed waived unless made in writing and received by Cardinal within thirty (30) days after completion of the applicable service. In no event shall Cardinal be liable for incidental or consequential damage including, without limitation, business interruptions, loss of use, or loss of profits incurred by client, its subsidiaries, affiliates or successors arising out of or related to the performance of the services hereunder by Cardinal, regardless of whether such claim is based upon any of the above stated reasons or otherwise. Results relate only to the samples identified above. This report shall not be reproduced except in full with written approval of Cardinal Laboratories.

Celey D. Keene, Lab Director/Quality Manager



PHONE (575) 393-2326 • 101 E. MARLAND • HOBBS, NM 88240

Analytical Results For:

TRINITY OILFIELD SERVICES & RENTALS, LLC
P. O. BOX 2587
HOBBS NM, 88241

Project: TACO CAT 27 - 34 #24H LEAK #2
Project Number: NOT GIVEN
Project Manager: DAN DUNKELBERG
Fax To: NONE

Reported:
08-Feb-23 17:01

Volatile Organic Compounds by EPA Method 8021 - Quality Control**Cardinal Laboratories**

Analyte	Result	Reporting Limit	Units	Spike Level	Source Result	%REC	%REC Limits	RPD	RPD Limit	Notes
---------	--------	-----------------	-------	-------------	---------------	------	-------------	-----	-----------	-------

Batch 3012002 - Volatiles**Blank (3012002-BLK1)**

Prepared: 20-Jan-23 Analyzed: 21-Jan-23

Total BTEX	ND	0.300	mg/kg							
------------	----	-------	-------	--	--	--	--	--	--	--

Surrogate: 4-Bromofluorobenzene (PID)	0.0591		mg/kg	0.0500		118	71.5-134			
---------------------------------------	--------	--	-------	--------	--	-----	----------	--	--	--

LCS (3012002-BS1)

Prepared: 20-Jan-23 Analyzed: 21-Jan-23

Benzene	2.19	0.050	mg/kg	2.00		110	81.4-118			
---------	------	-------	-------	------	--	-----	----------	--	--	--

Toluene	2.23	0.050	mg/kg	2.00		112	88.7-121			
---------	------	-------	-------	------	--	-----	----------	--	--	--

Ethylbenzene	2.18	0.050	mg/kg	2.00		109	86.1-120			
--------------	------	-------	-------	------	--	-----	----------	--	--	--

m,p-Xylene	4.57	0.100	mg/kg	4.00		114	88.2-124			
------------	------	-------	-------	------	--	-----	----------	--	--	--

o-Xylene	2.16	0.050	mg/kg	2.00		108	84.9-118			
----------	------	-------	-------	------	--	-----	----------	--	--	--

Total Xylenes	6.72	0.150	mg/kg	6.00		112	87.3-122			
---------------	------	-------	-------	------	--	-----	----------	--	--	--

Surrogate: 4-Bromofluorobenzene (PID)	0.0584		mg/kg	0.0500		117	71.5-134			
---------------------------------------	--------	--	-------	--------	--	-----	----------	--	--	--

LCS Dup (3012002-BS1)

Prepared: 20-Jan-23 Analyzed: 21-Jan-23

Benzene	2.23	0.050	mg/kg	2.00		112	81.4-118	1.88	15.8	
---------	------	-------	-------	------	--	-----	----------	------	------	--

Toluene	2.29	0.050	mg/kg	2.00		114	88.7-121	2.48	15.9	
---------	------	-------	-------	------	--	-----	----------	------	------	--

Ethylbenzene	2.26	0.050	mg/kg	2.00		113	86.1-120	3.64	16	
--------------	------	-------	-------	------	--	-----	----------	------	----	--

m,p-Xylene	4.77	0.100	mg/kg	4.00		119	88.2-124	4.32	16.2	
------------	------	-------	-------	------	--	-----	----------	------	------	--

o-Xylene	2.21	0.050	mg/kg	2.00		111	84.9-118	2.54	16.7	
----------	------	-------	-------	------	--	-----	----------	------	------	--

Total Xylenes	6.98	0.150	mg/kg	6.00		116	87.3-122	3.75	16.3	
---------------	------	-------	-------	------	--	-----	----------	------	------	--

Surrogate: 4-Bromofluorobenzene (PID)	0.0582		mg/kg	0.0500		116	71.5-134			
---------------------------------------	--------	--	-------	--------	--	-----	----------	--	--	--

Cardinal Laboratories

*=Accredited Analyte

PLEASE NOTE: Liability and Damages. Cardinal's liability and client's exclusive remedy for any claim arising, whether based in contract or tort, shall be limited to the amount paid by client for analyses. All claims, including those for negligence or any other cause whatsoever shall be deemed waived unless made in writing and received by Cardinal within thirty (30) days after completion of the applicable service. In no event shall Cardinal be liable for incidental or consequential damage including, without limitation, business interruptions, loss of use, or loss of profits incurred by client, its subsidiaries, affiliates or successors arising out of or related to the performance of the services hereunder by Cardinal, regardless of whether such claim is based upon any of the above stated reasons or otherwise. Results relate only to the samples identified above. This report shall not be reproduced except in full with written approval of Cardinal Laboratories.

Celey D. Keene, Lab Director/Quality Manager



PHONE (575) 393-2326 • 101 E. MARLAND • HOBBS, NM 88240

Analytical Results For:

TRINITY OILFIELD SERVICES & RENTALS, LLC
P. O. BOX 2587
HOBBS NM, 88241

Project: TACO CAT 27 - 34 #24H LEAK #2
Project Number: NOT GIVEN
Project Manager: DAN DUNKELBERG
Fax To: NONE

Reported:
08-Feb-23 17:01

Petroleum Hydrocarbons by GC FID - Quality Control**Cardinal Laboratories**

Analyte	Result	Reporting Limit	Units	Spike Level	Source Result	%REC	%REC Limits	RPD	RPD Limit	Notes
---------	--------	-----------------	-------	-------------	---------------	------	-------------	-----	-----------	-------

Batch 3012009 - General Prep - Organics**Blank (3012009-BLK1)**

Prepared & Analyzed: 20-Jan-23

GRO C6-C10	ND	10.0	mg/kg							
DRO >C10-C28	ND	10.0	mg/kg							
EXT DRO >C28-C36	ND	10.0	mg/kg							
Surrogate: 1-Chlorooctane	50.6		mg/kg	50.0		101	48.2-134			
Surrogate: 1-Chlorooctadecane	53.3		mg/kg	50.0		107	49.1-148			

LCS (3012009-BS1)

Prepared & Analyzed: 20-Jan-23

GRO C6-C10	214	10.0	mg/kg	200		107	78.5-124			
DRO >C10-C28	239	10.0	mg/kg	200		120	72.5-126			
Total TPH C6-C28	453	10.0	mg/kg	400		113	77.6-123			
Surrogate: 1-Chlorooctane	54.0		mg/kg	50.0		108	48.2-134			
Surrogate: 1-Chlorooctadecane	60.7		mg/kg	50.0		121	49.1-148			

LCS Dup (3012009-BS1)

Prepared & Analyzed: 20-Jan-23

GRO C6-C10	211	10.0	mg/kg	200		105	78.5-124	1.36	17.7	
DRO >C10-C28	228	10.0	mg/kg	200		114	72.5-126	4.76	21	
Total TPH C6-C28	439	10.0	mg/kg	400		110	77.6-123	3.14	18.5	
Surrogate: 1-Chlorooctane	54.3		mg/kg	50.0		109	48.2-134			
Surrogate: 1-Chlorooctadecane	59.2		mg/kg	50.0		118	49.1-148			

Batch 3012011 - General Prep - Organics**Blank (3012011-BLK1)**

Prepared & Analyzed: 20-Jan-23

GRO C6-C10	ND	10.0	mg/kg							
DRO >C10-C28	ND	10.0	mg/kg							
EXT DRO >C28-C36	ND	10.0	mg/kg							
Surrogate: 1-Chlorooctane	52.0		mg/kg	50.0		104	48.2-134			
Surrogate: 1-Chlorooctadecane	56.9		mg/kg	50.0		114	49.1-148			

Cardinal Laboratories

*=Accredited Analyte

PLEASE NOTE: Liability and Damages. Cardinal's liability and client's exclusive remedy for any claim arising, whether based in contract or tort, shall be limited to the amount paid by client for analyses. All claims, including those for negligence or any other cause whatsoever shall be deemed waived unless made in writing and received by Cardinal within thirty (30) days after completion of the applicable service. In no event shall Cardinal be liable for incidental or consequential damage including, without limitation, business interruptions, loss of use, or loss of profits incurred by client, its subsidiaries, affiliates or successors arising out of or related to the performance of the services hereunder by Cardinal, regardless of whether such claim is based upon any of the above stated reasons or otherwise. Results relate only to the samples identified above. This report shall not be reproduced except in full with written approval of Cardinal Laboratories.

Celey D. Keene, Lab Director/Quality Manager



PHONE (575) 393-2326 ° 101 E. MARLAND ° HOBBS, NM 88240

Analytical Results For:

TRINITY OILFIELD SERVICES & RENTALS, LLC
P. O. BOX 2587
HOBBS NM, 88241

Project: TACO CAT 27 - 34 #24H LEAK #2
Project Number: NOT GIVEN
Project Manager: DAN DUNKELBERG
Fax To: NONE

Reported:
08-Feb-23 17:01

Petroleum Hydrocarbons by GC FID - Quality Control**Cardinal Laboratories**

Analyte	Result	Reporting Limit	Units	Spike Level	Source Result	%REC	%REC Limits	RPD	RPD Limit	Notes
---------	--------	--------------------	-------	----------------	------------------	------	----------------	-----	--------------	-------

Batch 3012011 - General Prep - Organics**LCS (3012011-BS1)**

Prepared & Analyzed: 20-Jan-23

GRO C6-C10	243	10.0	mg/kg	200		121	78.5-124			
DRO >C10-C28	227	10.0	mg/kg	200		113	72.5-126			
Total TPH C6-C28	470	10.0	mg/kg	400		117	77.6-123			
Surrogate: 1-Chlorooctane	56.9		mg/kg	50.0		114	48.2-134			
Surrogate: 1-Chlorooctadecane	67.1		mg/kg	50.0		134	49.1-148			

LCS Dup (3012011-BS1)

Prepared & Analyzed: 20-Jan-23

GRO C6-C10	236	10.0	mg/kg	200		118	78.5-124	3.04	17.7	
DRO >C10-C28	215	10.0	mg/kg	200		108	72.5-126	5.20	21	
Total TPH C6-C28	451	10.0	mg/kg	400		113	77.6-123	4.08	18.5	
Surrogate: 1-Chlorooctane	62.3		mg/kg	50.0		125	48.2-134			
Surrogate: 1-Chlorooctadecane	67.7		mg/kg	50.0		135	49.1-148			

Cardinal Laboratories

*=Accredited Analyte

PLEASE NOTE: Liability and Damages. Cardinal's liability and client's exclusive remedy for any claim arising, whether based in contract or tort, shall be limited to the amount paid by client for analyses. All claims, including those for negligence or any other cause whatsoever shall be deemed waived unless made in writing and received by Cardinal within thirty (30) days after completion of the applicable service. In no event shall Cardinal be liable for incidental or consequential damage including, without limitation, business interruptions, loss of use, or loss of profits incurred by client, its subsidiaries, affiliates or successors arising out of or related to the performance of the services hereunder by Cardinal, regardless of whether such claim is based upon any of the above stated reasons or otherwise. Results relate only to the samples identified above. This report shall not be reproduced except in full with written approval of Cardinal Laboratories.

Celey D. Keene, Lab Director/Quality Manager

PHONE (575) 393-2326 • 101 E. MARLAND • HOBBS, NM 88240

Notes and Definitions

S-04	The surrogate recovery for this sample is outside of established control limits due to a sample matrix effect.
QM-07	The spike recovery was outside acceptance limits for the MS and/or MSD. The batch was accepted based on acceptable LCS recovery.
ND	Analyte NOT DETECTED at or above the reporting limit
RPD	Relative Percent Difference
**	Samples not received at proper temperature of 6°C or below.
***	Insufficient time to reach temperature.
-	Chloride by SM4500Cl-B does not require samples be received at or below 6°C Samples reported on an as received basis (wet) unless otherwise noted on report

Cardinal Laboratories

*=Accredited Analyte

PLEASE NOTE: Liability and Damages. Cardinal's liability and client's exclusive remedy for any claim arising, whether based in contract or tort, shall be limited to the amount paid by client for analyses. All claims, including those for negligence or any other cause whatsoever shall be deemed waived unless made in writing and received by Cardinal within thirty (30) days after completion of the applicable service. In no event shall Cardinal be liable for incidental or consequential damage including, without limitation, business interruptions, loss of use, or loss of profits incurred by client, its subsidiaries, affiliates or successors arising out of or related to the performance of the services hereunder by Cardinal, regardless of whether such claim is based upon any of the above stated reasons or otherwise. Results relate only to the samples identified above. This report shall not be reproduced except in full with written approval of Cardinal Laboratories.

A handwritten signature in black ink, appearing to read "Celey D. Keene".

Celey D. Keene, Lab Director/Quality Manager

CARDINAL Laboratories		101 East Marland, Hobbs, NM 88240 (575) 393-2326 FAX (575) 393-2476		BILL TO		ANALYSIS REQUEST	
Company Name: Trinity Oilfield Services				P.O. #:			
Project Manager: Dan Dunkelberg				Company: OXY USA, Inc.			
Address: 8426 N Dal Paso				Attn: Wade Dittich			
City: Hobbs				State: NM Zip: 88241			
Phone #:				Fax #:			
Project #:				Project Owner: (see below)			
Project Name: Taco Cat 27-34 #24H leak #2				dan@trinityoilfieldservices.com			
Project Location: Lea Co., NM				State: Zip:			
Sampler Name: XT				Phone #:			
Fax #:				PRESERV.		SAMPLING	
FOR LAB USE ONLY							
Lab I.D.	Sample I.D.	(G)RAB OR (C)OMP.	# CONTAINERS	MATRIX	DATE	TIME	
1	CF-033-00.5-NA-S	C 1	X	GROUNDWATER	1/19/2023		Chloride
2	CF-053-00.5-NA-S	C 1	X	WASTEWATER	1/19/2023		TPH
3	CF-054-00.5-NA-S	C 1	X	SOIL	1/19/2023		BTEX
4	CF-055-00.5-NA-S	C 1	X	OIL	1/19/2023		
5	CF-066-00.0-NA-S	C 1	X	SLUDGE	1/19/2023		
6	CF-069-00.0-NA-S	C 1	X	OTHER :	1/19/2023		
7	CF-106-00.0-NA-S	C 1	X	ACID/BASE:	1/19/2023		
8	CF-107-00.0-NA-S	C 1	X	ICE / COOL	1/19/2023		
9	CF-108-00.0-NA-S	C 1	X	OTHER :	1/19/2023		
10	CF-109-00.0-NA-S	C 1	X		1/19/2023		

PLEASE NOTE: Liability and Damages. Cardinal's liability and client's exclusive remedy for any claim arising whether based in contract or tort, shall be limited to the amount paid by the client for the analyses. All claims including those for negligence and any other causes whatsoever shall be deemed waived unless made in writing and received by Cardinal within 30 days after completion of the applicable service. In no event shall Cardinal be liable for incidental or consequential damages, including without limitation, business interruptions, loss of use, or loss of profits incurred by client, its subsidiaries, affiliates or successors arising out of or related to the performance of services hereunder by Cardinal, regardless of whether such claim is based upon any of the above stated reasons or otherwise.

Relinquished By:	Date: 1-19-23	Received By:	Verbal Result:	Yes	No	Add'l Phone #:
Relinquished By:	Date: 1-20	Received By:	All Results are emailed. Please provide Email address:			
Delivered By: (Circle One)	Observed Temp. °C: 12.8	Sample Condition	Turnaround Time:	Standard	X	Bacteria (only) Sample Condition
Sampler - UPS - Bus - Other:	Corrected Temp. °C: 12.2	Cool Intact <input checked="" type="checkbox"/> Yes <input type="checkbox"/> No	Thermometer ID #113	Rush		Cool Intact <input type="checkbox"/> Yes <input type="checkbox"/> No
			Correction Factor 0.5 °C			Observed Temp. °C
						Corrected Temp. °C

† Cardinal cannot accept verbal changes. Please email changes to celey.keene@cardinallabsnm.com

Page 31 of 32

Page 32 of 32



PHONE (575) 393-2326 ° 101 E. MARLAND ° HOBBS, NM 88240

January 30, 2023

DAN DUNKELBERG

TRINITY OILFIELD SERVICES & RENTALS, LLC

P. O. BOX 2587

HOBBS, NM 88241

RE: TACO CAT 27 - 34 #24H LEAK #2

Enclosed are the results of analyses for samples received by the laboratory on 01/26/23 15:34.

Cardinal Laboratories is accredited through Texas NELAP under certificate number T104704398-22-15. Accreditation applies to drinking water, non-potable water and solid and chemical materials. All accredited analytes are denoted by an asterisk (*). For a complete list of accredited analytes and matrices visit the TCEQ website at www.tceq.texas.gov/field/qa/lab_accred_certif.html.

Cardinal Laboratories is accredited through the State of Colorado Department of Public Health and Environment for:

Method EPA 552.2	Haloacetic Acids (HAA-5)
Method EPA 524.2	Total Trihalomethanes (TTHM)
Method EPA 524.4	Regulated VOCs (V1, V2, V3)

Accreditation applies to public drinking water matrices.

This report meets NELAP requirements and is made up of a cover page, analytical results, and a copy of the original chain-of-custody. If you have any questions concerning this report, please feel free to contact me.

Sincerely,

A handwritten signature in black ink that reads "Celey D. Keene".

Celey D. Keene

Lab Director/Quality Manager



PHONE (575) 393-2326 ° 101 E. MARLAND ° HOBBS, NM 88240

Analytical Results For:

TRINITY OILFIELD SERVICES & RENTALS, LLC
 DAN DUNKELBERG
 P. O. BOX 2587
 HOBBS NM, 88241
 Fax To: NONE

Received:	01/26/2023	Sampling Date:	01/26/2023
Reported:	01/30/2023	Sampling Type:	Soil
Project Name:	TACO CAT 27 - 34 #24H LEAK #2	Sampling Condition:	** (See Notes)
Project Number:	NOT GIVEN	Sample Received By:	Tamara Oldaker
Project Location:	OXY - LEA CO., NM		

Sample ID: CF-095-01.0-NA-S (H230379-01)

BTX 8021B		mg/kg		Analyzed By: JH/					
Analyte	Result	Reporting Limit	Analyzed	Method Blank	BS	% Recovery	True Value QC	RPD	Qualifier
Benzene*	<0.050	0.050	01/27/2023	ND	1.95	97.6	2.00	1.52	
Toluene*	<0.050	0.050	01/27/2023	ND	2.07	103	2.00	1.91	
Ethylbenzene*	<0.050	0.050	01/27/2023	ND	2.05	102	2.00	1.84	
Total Xylenes*	<0.150	0.150	01/27/2023	ND	6.23	104	6.00	2.96	
Total BTX	<0.300	0.300	01/27/2023	ND					

Surrogate: 4-Bromofluorobenzene (PID) 107 % 71.5-134

Chloride, SM4500Cl-B		mg/kg		Analyzed By: GM						
Analyte	Result	Reporting Limit	Analyzed	Method Blank	BS	% Recovery	True Value QC	RPD	Qualifier	
Chloride	176	16.0	01/27/2023	ND	432	108	400	0.00		

TPH 8015M		mg/kg		Analyzed By: MS					
Analyte	Result	Reporting Limit	Analyzed	Method Blank	BS	% Recovery	True Value QC	RPD	Qualifier
GRO C6-C10*	<10.0	10.0	01/27/2023	ND	212	106	200	1.09	
DRO >C10-C28*	<10.0	10.0	01/27/2023	ND	213	107	200	1.33	
EXT DRO >C28-C36	<10.0	10.0	01/27/2023	ND					

Surrogate: 1-Chlorooctane 86.7 % 48.2-134

Surrogate: 1-Chlorooctadecane 87.9 % 49.1-148

Cardinal Laboratories

*=Accredited Analyte

PLEASE NOTE: Liability and Damages. Cardinal's liability and client's exclusive remedy for any claim arising, whether based in contract or tort, shall be limited to the amount paid by client for analyses. All claims, including those for negligence and any other cause whatsoever shall be deemed waived unless made in writing and received by Cardinal within thirty (30) days after completion of the applicable service. In no event shall Cardinal be liable for incidental or consequential damages, including, without limitation, business interruptions, loss of use, or loss of profits incurred by client, its subsidiaries, affiliates or successors arising out of or related to the performance of the services hereunder by Cardinal, regardless of whether such claim is based upon any of the above stated reasons or otherwise. Results relate only to the samples identified above. This report shall not be reproduced except in full with written approval of Cardinal Laboratories.

Celey D. Keene, Lab Director/Quality Manager



PHONE (575) 393-2326 • 101 E. MARLAND • HOBBS, NM 88240

Analytical Results For:

TRINITY OILFIELD SERVICES & RENTALS, LLC
 DAN DUNKELBERG
 P. O. BOX 2587
 HOBBS NM, 88241
 Fax To: NONE

Received:	01/26/2023	Sampling Date:	01/26/2023
Reported:	01/30/2023	Sampling Type:	Soil
Project Name:	TACO CAT 27 - 34 #24H LEAK #2	Sampling Condition:	** (See Notes)
Project Number:	NOT GIVEN	Sample Received By:	Tamara Oldaker
Project Location:	OXY - LEA CO., NM		

Sample ID: CF-096-01.0-NA-S (H230379-02)

BTEx 8021B		mg/kg		Analyzed By: JH/						
Analyte	Result	Reporting Limit	Analyzed	Method Blank	BS	% Recovery	True Value QC	RPD	Qualifier	
Benzene*	<0.050	0.050	01/27/2023	ND	1.95	97.6	2.00	1.52		
Toluene*	<0.050	0.050	01/27/2023	ND	2.07	103	2.00	1.91		
Ethylbenzene*	<0.050	0.050	01/27/2023	ND	2.05	102	2.00	1.84		
Total Xylenes*	<0.150	0.150	01/27/2023	ND	6.23	104	6.00	2.96		
Total BTEx	<0.300	0.300	01/27/2023	ND						

Surrogate: 4-Bromofluorobenzene (PID) 107 % 71.5-134

Chloride, SM4500Cl-B		mg/kg		Analyzed By: GM					
Analyte	Result	Reporting Limit	Analyzed	Method Blank	BS	% Recovery	True Value QC	RPD	Qualifier
Chloride	80.0	16.0	01/27/2023	ND	432	108	400	0.00	

TPH 8015M		mg/kg		Analyzed By: MS					
Analyte	Result	Reporting Limit	Analyzed	Method Blank	BS	% Recovery	True Value QC	RPD	Qualifier
GRO C6-C10*	<10.0	10.0	01/27/2023	ND	212	106	200	1.09	
DRO >C10-C28*	<10.0	10.0	01/27/2023	ND	213	107	200	1.33	
EXT DRO >C28-C36	<10.0	10.0	01/27/2023	ND					

Surrogate: 1-Chlorooctane 93.2 % 48.2-134

Surrogate: 1-Chlorooctadecane 94.4 % 49.1-148

Cardinal Laboratories

*=Accredited Analyte

PLEASE NOTE: Liability and Damages. Cardinal's liability and client's exclusive remedy for any claim arising, whether based in contract or tort, shall be limited to the amount paid by client for analyses. All claims, including those for negligence and any other cause whatsoever shall be deemed waived unless made in writing and received by Cardinal within thirty (30) days after completion of the applicable service. In no event shall Cardinal be liable for incidental or consequential damages, including, without limitation, business interruptions, loss of use, or loss of profits incurred by client, its subsidiaries, affiliates or successors arising out of or related to the performance of the services hereunder by Cardinal, regardless of whether such claim is based upon any of the above stated reasons or otherwise. Results relate only to the samples identified above. This report shall not be reproduced except in full with written approval of Cardinal Laboratories.

Celey D. Keene, Lab Director/Quality Manager



PHONE (575) 393-2326 • 101 E. MARLAND • HOBBS, NM 88240

Analytical Results For:

TRINITY OILFIELD SERVICES & RENTALS, LLC
 DAN DUNKELBERG
 P. O. BOX 2587
 HOBBS NM, 88241
 Fax To: NONE

Received:	01/26/2023	Sampling Date:	01/26/2023
Reported:	01/30/2023	Sampling Type:	Soil
Project Name:	TACO CAT 27 - 34 #24H LEAK #2	Sampling Condition:	** (See Notes)
Project Number:	NOT GIVEN	Sample Received By:	Tamara Oldaker
Project Location:	OXY - LEA CO., NM		

Sample ID: CF-098-01.0-NA-S (H230379-03)

BTEx 8021B		mg/kg		Analyzed By: JH/						
Analyte	Result	Reporting Limit	Analyzed	Method Blank	BS	% Recovery	True Value QC	RPD	Qualifier	
Benzene*	<0.050	0.050	01/27/2023	ND	1.95	97.6	2.00	1.52		
Toluene*	<0.050	0.050	01/27/2023	ND	2.07	103	2.00	1.91		
Ethylbenzene*	<0.050	0.050	01/27/2023	ND	2.05	102	2.00	1.84		
Total Xylenes*	<0.150	0.150	01/27/2023	ND	6.23	104	6.00	2.96		
Total BTEX	<0.300	0.300	01/27/2023	ND						

Surrogate: 4-Bromofluorobenzene (PID) 107 % 71.5-134

Chloride, SM4500Cl-B		mg/kg		Analyzed By: GM						
Analyte	Result	Reporting Limit	Analyzed	Method Blank	BS	% Recovery	True Value QC	RPD	Qualifier	
Chloride	64.0	16.0	01/27/2023	ND	432	108	400	0.00		

TPH 8015M		mg/kg		Analyzed By: MS					
Analyte	Result	Reporting Limit	Analyzed	Method Blank	BS	% Recovery	True Value QC	RPD	Qualifier
GRO C6-C10*	<10.0	10.0	01/27/2023	ND	212	106	200	1.09	
DRO >C10-C28*	<10.0	10.0	01/27/2023	ND	213	107	200	1.33	
EXT DRO >C28-C36	<10.0	10.0	01/27/2023	ND					

Surrogate: 1-Chlorooctane 92.4 % 48.2-134

Surrogate: 1-Chlorooctadecane 93.7 % 49.1-148

Cardinal Laboratories

*=Accredited Analyte

PLEASE NOTE: Liability and Damages. Cardinal's liability and client's exclusive remedy for any claim arising, whether based in contract or tort, shall be limited to the amount paid by client for analyses. All claims, including those for negligence and any other cause whatsoever shall be deemed waived unless made in writing and received by Cardinal within thirty (30) days after completion of the applicable service. In no event shall Cardinal be liable for incidental or consequential damages, including, without limitation, business interruptions, loss of use, or loss of profits incurred by client, its subsidiaries, affiliates or successors arising out of or related to the performance of the services hereunder by Cardinal, regardless of whether such claim is based upon any of the above stated reasons or otherwise. Results relate only to the samples identified above. This report shall not be reproduced except in full with written approval of Cardinal Laboratories.

Celey D. Keene, Lab Director/Quality Manager



PHONE (575) 393-2326 ° 101 E. MARLAND ° HOBBS, NM 88240

Analytical Results For:

TRINITY OILFIELD SERVICES & RENTALS, LLC
 DAN DUNKELBERG
 P. O. BOX 2587
 HOBBS NM, 88241
 Fax To: NONE

Received:	01/26/2023	Sampling Date:	01/26/2023
Reported:	01/30/2023	Sampling Type:	Soil
Project Name:	TACO CAT 27 - 34 #24H LEAK #2	Sampling Condition:	** (See Notes)
Project Number:	NOT GIVEN	Sample Received By:	Tamara Oldaker
Project Location:	OXY - LEA CO., NM		

Sample ID: CF-099-01.0-NA-S (H230379-04)

BTEx 8021B		mg/kg		Analyzed By: JH/						
Analyte	Result	Reporting Limit	Analyzed	Method Blank	BS	% Recovery	True Value QC	RPD	Qualifier	
Benzene*	<0.050	0.050	01/27/2023	ND	1.95	97.6	2.00	1.52		
Toluene*	<0.050	0.050	01/27/2023	ND	2.07	103	2.00	1.91		
Ethylbenzene*	<0.050	0.050	01/27/2023	ND	2.05	102	2.00	1.84		
Total Xylenes*	<0.150	0.150	01/27/2023	ND	6.23	104	6.00	2.96		
Total BTEx	<0.300	0.300	01/27/2023	ND						

Surrogate: 4-Bromofluorobenzene (PID) 106 % 71.5-134

Chloride, SM4500CI-B		mg/kg		Analyzed By: GM						
Analyte	Result	Reporting Limit	Analyzed	Method Blank	BS	% Recovery	True Value QC	RPD	Qualifier	
Chloride	736	16.0	01/27/2023	ND	432	108	400	0.00		

TPH 8015M		mg/kg		Analyzed By: MS					
Analyte	Result	Reporting Limit	Analyzed	Method Blank	BS	% Recovery	True Value QC	RPD	Qualifier
GRO C6-C10*	<10.0	10.0	01/27/2023	ND	212	106	200	1.09	
DRO >C10-C28*	<10.0	10.0	01/27/2023	ND	213	107	200	1.33	
EXT DRO >C28-C36	<10.0	10.0	01/27/2023	ND					

Surrogate: 1-Chlorooctane 90.0 % 48.2-134

Surrogate: 1-Chlorooctadecane 90.7 % 49.1-148

Cardinal Laboratories

*=Accredited Analyte

PLEASE NOTE: Liability and Damages. Cardinal's liability and client's exclusive remedy for any claim arising, whether based in contract or tort, shall be limited to the amount paid by client for analyses. All claims, including those for negligence and any other cause whatsoever shall be deemed waived unless made in writing and received by Cardinal within thirty (30) days after completion of the applicable service. In no event shall Cardinal be liable for incidental or consequential damages, including, without limitation, business interruptions, loss of use, or loss of profits incurred by client, its subsidiaries, affiliates or successors arising out of or related to the performance of the services hereunder by Cardinal, regardless of whether such claim is based upon any of the above stated reasons or otherwise. Results relate only to the samples identified above. This report shall not be reproduced except in full with written approval of Cardinal Laboratories.

Celey D. Keene, Lab Director/Quality Manager



PHONE (575) 393-2326 ° 101 E. MARLAND ° HOBBS, NM 88240

Analytical Results For:

TRINITY OILFIELD SERVICES & RENTALS, LLC
 DAN DUNKELBERG
 P. O. BOX 2587
 HOBBS NM, 88241
 Fax To: NONE

Received:	01/26/2023	Sampling Date:	01/26/2023
Reported:	01/30/2023	Sampling Type:	Soil
Project Name:	TACO CAT 27 - 34 #24H LEAK #2	Sampling Condition:	** (See Notes)
Project Number:	NOT GIVEN	Sample Received By:	Tamara Oldaker
Project Location:	OXY - LEA CO., NM		

Sample ID: CF-101-01.0-NA-S (H230379-05)

BTEx 8021B		mg/kg		Analyzed By: JH/						
Analyte	Result	Reporting Limit	Analyzed	Method Blank	BS	% Recovery	True Value QC	RPD	Qualifier	
Benzene*	<0.050	0.050	01/27/2023	ND	1.95	97.6	2.00	1.52		
Toluene*	<0.050	0.050	01/27/2023	ND	2.07	103	2.00	1.91		
Ethylbenzene*	<0.050	0.050	01/27/2023	ND	2.05	102	2.00	1.84		
Total Xylenes*	<0.150	0.150	01/27/2023	ND	6.23	104	6.00	2.96		
Total BTEX	<0.300	0.300	01/27/2023	ND						

Surrogate: 4-Bromofluorobenzene (PID) 106 % 71.5-134

Chloride, SM4500Cl-B		mg/kg		Analyzed By: GM						
Analyte	Result	Reporting Limit	Analyzed	Method Blank	BS	% Recovery	True Value QC	RPD	Qualifier	
Chloride	1060	16.0	01/27/2023	ND	432	108	400	0.00		

TPH 8015M		mg/kg		Analyzed By: MS					
Analyte	Result	Reporting Limit	Analyzed	Method Blank	BS	% Recovery	True Value QC	RPD	Qualifier
GRO C6-C10*	<10.0	10.0	01/27/2023	ND	212	106	200	1.09	
DRO >C10-C28*	<10.0	10.0	01/27/2023	ND	213	107	200	1.33	
EXT DRO >C28-C36	<10.0	10.0	01/27/2023	ND					

Surrogate: 1-Chlorooctane 84.4 % 48.2-134

Surrogate: 1-Chlorooctadecane 85.0 % 49.1-148

Cardinal Laboratories

*=Accredited Analyte

PLEASE NOTE: Liability and Damages. Cardinal's liability and client's exclusive remedy for any claim arising, whether based in contract or tort, shall be limited to the amount paid by client for analyses. All claims, including those for negligence and any other cause whatsoever shall be deemed waived unless made in writing and received by Cardinal within thirty (30) days after completion of the applicable service. In no event shall Cardinal be liable for incidental or consequential damages, including, without limitation, business interruptions, loss of use, or loss of profits incurred by client, its subsidiaries, affiliates or successors arising out of or related to the performance of the services hereunder by Cardinal, regardless of whether such claim is based upon any of the above stated reasons or otherwise. Results relate only to the samples identified above. This report shall not be reproduced except in full with written approval of Cardinal Laboratories.

Celey D. Keene, Lab Director/Quality Manager



PHONE (575) 393-2326 ° 101 E. MARLAND ° HOBBS, NM 88240

Analytical Results For:

TRINITY OILFIELD SERVICES & RENTALS, LLC
 DAN DUNKELBERG
 P. O. BOX 2587
 HOBBS NM, 88241
 Fax To: NONE

Received:	01/26/2023	Sampling Date:	01/26/2023
Reported:	01/30/2023	Sampling Type:	Soil
Project Name:	TACO CAT 27 - 34 #24H LEAK #2	Sampling Condition:	** (See Notes)
Project Number:	NOT GIVEN	Sample Received By:	Tamara Oldaker
Project Location:	OXY - LEA CO., NM		

Sample ID: CF-102-01.0-NA-S (H230379-06)

BTEx 8021B		mg/kg		Analyzed By: JH/						
Analyte	Result	Reporting Limit	Analyzed	Method Blank	BS	% Recovery	True Value QC	RPD	Qualifier	
Benzene*	<0.050	0.050	01/27/2023	ND	1.95	97.6	2.00	1.52		
Toluene*	<0.050	0.050	01/27/2023	ND	2.07	103	2.00	1.91		
Ethylbenzene*	<0.050	0.050	01/27/2023	ND	2.05	102	2.00	1.84		
Total Xylenes*	<0.150	0.150	01/27/2023	ND	6.23	104	6.00	2.96		
Total BTEx	<0.300	0.300	01/27/2023	ND						

Surrogate: 4-Bromofluorobenzene (PID) 106 % 71.5-134

Chloride, SM4500CI-B		mg/kg		Analyzed By: GM						
Analyte	Result	Reporting Limit	Analyzed	Method Blank	BS	% Recovery	True Value QC	RPD	Qualifier	
Chloride	160	16.0	01/27/2023	ND	432	108	400	0.00		

TPH 8015M		mg/kg		Analyzed By: MS					
Analyte	Result	Reporting Limit	Analyzed	Method Blank	BS	% Recovery	True Value QC	RPD	Qualifier
GRO C6-C10*	<10.0	10.0	01/27/2023	ND	212	106	200	1.09	
DRO >C10-C28*	<10.0	10.0	01/27/2023	ND	213	107	200	1.33	
EXT DRO >C28-C36	<10.0	10.0	01/27/2023	ND					

Surrogate: 1-Chlorooctane 90.6 % 48.2-134

Surrogate: 1-Chlorooctadecane 91.1 % 49.1-148

Cardinal Laboratories

*=Accredited Analyte

PLEASE NOTE: Liability and Damages. Cardinal's liability and client's exclusive remedy for any claim arising, whether based in contract or tort, shall be limited to the amount paid by client for analyses. All claims, including those for negligence and any other cause whatsoever shall be deemed waived unless made in writing and received by Cardinal within thirty (30) days after completion of the applicable service. In no event shall Cardinal be liable for incidental or consequential damages, including, without limitation, business interruptions, loss of use, or loss of profits incurred by client, its subsidiaries, affiliates or successors arising out of or related to the performance of the services hereunder by Cardinal, regardless of whether such claim is based upon any of the above stated reasons or otherwise. Results relate only to the samples identified above. This report shall not be reproduced except in full with written approval of Cardinal Laboratories.

Celey D. Keene, Lab Director/Quality Manager



PHONE (575) 393-2326 ° 101 E. MARLAND ° HOBBS, NM 88240

Analytical Results For:

TRINITY OILFIELD SERVICES & RENTALS, LLC
 DAN DUNKELBERG
 P. O. BOX 2587
 HOBBS NM, 88241
 Fax To: NONE

Received:	01/26/2023	Sampling Date:	01/26/2023
Reported:	01/30/2023	Sampling Type:	Soil
Project Name:	TACO CAT 27 - 34 #24H LEAK #2	Sampling Condition:	** (See Notes)
Project Number:	NOT GIVEN	Sample Received By:	Tamara Oldaker
Project Location:	OXY - LEA CO., NM		

Sample ID: CF-103-01.0-NA-S (H230379-07)

BTEx 8021B		mg/kg		Analyzed By: JH/						
Analyte	Result	Reporting Limit	Analyzed	Method Blank	BS	% Recovery	True Value QC	RPD	Qualifier	
Benzene*	<0.050	0.050	01/27/2023	ND	1.95	97.6	2.00	1.52		
Toluene*	<0.050	0.050	01/27/2023	ND	2.07	103	2.00	1.91		
Ethylbenzene*	<0.050	0.050	01/27/2023	ND	2.05	102	2.00	1.84		
Total Xylenes*	<0.150	0.150	01/27/2023	ND	6.23	104	6.00	2.96		
Total BTEx	<0.300	0.300	01/27/2023	ND						

Surrogate: 4-Bromofluorobenzene (PID) 107 % 71.5-134

Chloride, SM4500CI-B		mg/kg		Analyzed By: GM						
Analyte	Result	Reporting Limit	Analyzed	Method Blank	BS	% Recovery	True Value QC	RPD	Qualifier	
Chloride	64.0	16.0	01/27/2023	ND	432	108	400	0.00		

TPH 8015M		mg/kg		Analyzed By: MS					
Analyte	Result	Reporting Limit	Analyzed	Method Blank	BS	% Recovery	True Value QC	RPD	Qualifier
GRO C6-C10*	<10.0	10.0	01/27/2023	ND	212	106	200	1.09	
DRO >C10-C28*	<10.0	10.0	01/27/2023	ND	213	107	200	1.33	
EXT DRO >C28-C36	<10.0	10.0	01/27/2023	ND					

Surrogate: 1-Chlorooctane 87.8 % 48.2-134

Surrogate: 1-Chlorooctadecane 87.7 % 49.1-148

Cardinal Laboratories

*=Accredited Analyte

PLEASE NOTE: Liability and Damages. Cardinal's liability and client's exclusive remedy for any claim arising, whether based in contract or tort, shall be limited to the amount paid by client for analyses. All claims, including those for negligence and any other cause whatsoever shall be deemed waived unless made in writing and received by Cardinal within thirty (30) days after completion of the applicable service. In no event shall Cardinal be liable for incidental or consequential damages, including, without limitation, business interruptions, loss of use, or loss of profits incurred by client, its subsidiaries, affiliates or successors arising out of or related to the performance of the services hereunder by Cardinal, regardless of whether such claim is based upon any of the above stated reasons or otherwise. Results relate only to the samples identified above. This report shall not be reproduced except in full with written approval of Cardinal Laboratories.

Celey D. Keene, Lab Director/Quality Manager



PHONE (575) 393-2326 ° 101 E. MARLAND ° HOBBS, NM 88240

Notes and Definitions

ND	Analyte NOT DETECTED at or above the reporting limit
RPD	Relative Percent Difference
**	Samples not received at proper temperature of 6°C or below.
***	Insufficient time to reach temperature.
-	Chloride by SM4500Cl-B does not require samples be received at or below 6°C Samples reported on an as received basis (wet) unless otherwise noted on report

Cardinal Laboratories

*=Accredited Analyte

PLEASE NOTE: Liability and Damages. Cardinal's liability and client's exclusive remedy for any claim arising, whether based in contract or tort, shall be limited to the amount paid by client for analyses. All claims, including those for negligence and any other cause whatsoever shall be deemed waived unless made in writing and received by Cardinal within thirty (30) days after completion of the applicable service. In no event shall Cardinal be liable for incidental or consequential damages, including, without limitation, business interruptions, loss of use, or loss of profits incurred by client, its subsidiaries, affiliates or successors arising out of or related to the performance of the services hereunder by Cardinal, regardless of whether such claim is based upon any of the above stated reasons or otherwise. Results relate only to the samples identified above. This report shall not be reproduced except in full with written approval of Cardinal Laboratories.

A handwritten signature in black ink, appearing to read "Celey D. Keene".

Celey D. Keene, Lab Director/Quality Manager



101 East Marland, Hobbs, NM 88240
(575) 393-2326 FAX (575) 393-2476

CHAIN-OF-CUSTODY AND ANALYSIS REQUEST

Company Name: Trinity Oilfield Services				BILL TO				ANALYSIS REQUEST			
Project Manager: Dan Dunkelberg				P.O. #:							
Address: 8426 N Dal Paso				Compa.y: OXY USA, Inc.							
City: Hobbs				Attn: Wade Dittich							
State: NM Zip: 88241				Address:							
Phone #:				City:							
Fax #:				State:				Zip:			
Project #:				Project Owner: (see below)							
Project Name: Taco Cat 27-34 #24H leak #2				dan@trinityoilfieldservices.com							
Project Location: Lea Co., NM				Phone #:							
Fax #:											
Sampler Name: XT				PRESERV.				SAMPLING			
FOR LAB USE ONLY											
Lab I.D. H370379				Sample I.D.							
				(G)RAB OR (C)OMP.							
				# CONTAINERS							
				GROUNDWATER							
				WASTEWATER							
				SOIL							
				OIL							
				SLUDGE							
				OTHER :							
				ACID/BASE:							
				ICE / COOL							
				OTHER :							
				DATE				TIME			
1				CF-095-01.0-NA-S				X			
2				CF-096-01.0-NA-S				X			
3				CF-098-01.0-NA-S				X			
4				CF-099-01.0-NA-S				X			
5				CF-101-01.0-NA-S				X			
6				CF-102-01.0-NA-S				X			
7				CF-103-01.0-NA-S				X			

PLEASE NOTE: Liability and Damages, Cardinal's liability and client's exclusive remedy for any claim arising whether based in contract or tort, shall be limited to the amount paid by the client for the analysis. All claims including those for negligence and any other causes whatsoever shall be deemed waived unless made in writing and received by Cardinal within 30 days after completion of the applicable service. In no event shall Cardinal be liable for incidental or consequential damages, including without limitation, business interruptions, loss of use, or loss of profits incurred by client, its subsidiaries, affiliates or successors arising out of or related to the performance of services hereunder by Cardinal, regardless of whether such claim is based upon any of the above stated reasons or otherwise.

Relinquished By: <i>[Signature]</i>	Date: 1-26-23	Received By: <i>[Signature]</i>	Verbal Result: Yes <input checked="" type="checkbox"/> No <input type="checkbox"/>	Add'l Phone #:
Relinquished By: <i>[Signature]</i>	Date: 1-26-23	Received By: <i>[Signature]</i>	All Results are emailed. Please provide Email address:	
REMARKS:				

Delivered By: (Circle One)	Observed Temp. °C: 10.3	Sample Condition: Cool Intact <input checked="" type="checkbox"/>	CHECKED BY: <i>[Signature]</i>	Turnaround Time:	Standard <input checked="" type="checkbox"/> Rush <input type="checkbox"/>	Bacteria (only) Sample Condition: Cool Intact <input checked="" type="checkbox"/>	Observed Temp. °C:
Sampler - UPS - Bus - Other:	Corrected Temp. °C: 9.7	Cool Intact <input checked="" type="checkbox"/>		Thermometer ID #113		Cool Intact <input checked="" type="checkbox"/>	Corrected Temp. °C:

† Cardinal cannot accept verbal changes. Please email changes to celey.keene@cardinallabsnm.com



PHONE (575) 393-2326 ° 101 E. MARLAND ° HOBBS, NM 88240

February 02, 2023

DAN DUNKELBERG

TRINITY OILFIELD SERVICES & RENTALS, LLC

P. O. BOX 2587

HOBBS, NM 88241

RE: TACO CAT 27 - 34 #24H LEAK #2

Enclosed are the results of analyses for samples received by the laboratory on 01/30/23 15:04.

Cardinal Laboratories is accredited through Texas NELAP under certificate number T104704398-22-15. Accreditation applies to drinking water, non-potable water and solid and chemical materials. All accredited analytes are denoted by an asterisk (*). For a complete list of accredited analytes and matrices visit the TCEQ website at www.tceq.texas.gov/field/qa/lab_accred_certif.html.

Cardinal Laboratories is accredited through the State of Colorado Department of Public Health and Environment for:

Method EPA 552.2	Haloacetic Acids (HAA-5)
Method EPA 524.2	Total Trihalomethanes (TTHM)
Method EPA 524.4	Regulated VOCs (V1, V2, V3)

Accreditation applies to public drinking water matrices.

This report meets NELAP requirements and is made up of a cover page, analytical results, and a copy of the original chain-of-custody. If you have any questions concerning this report, please feel free to contact me.

Sincerely,

A handwritten signature in black ink that reads "Celey D. Keene". The signature is written in a cursive, flowing style.

Celey D. Keene

Lab Director/Quality Manager



PHONE (575) 393-2326 ° 101 E. MARLAND ° HOBBS, NM 88240

Analytical Results For:

TRINITY OILFIELD SERVICES & RENTALS, LLC
 DAN DUNKELBERG
 P. O. BOX 2587
 HOBBS NM, 88241
 Fax To: NONE

Received:	01/30/2023	Sampling Date:	01/30/2023
Reported:	02/02/2023	Sampling Type:	Soil
Project Name:	TACO CAT 27 - 34 #24H LEAK #2	Sampling Condition:	Cool & Intact
Project Number:	NOT GIVEN	Sample Received By:	Tamara Oldaker
Project Location:	OXY - LEA CO., NM		

Sample ID: CF-115-00.5-NA-S (H230428-01)

BTEX 8021B		mg/kg		Analyzed By: JH/					
Analyte	Result	Reporting Limit	Analyzed	Method Blank	BS	% Recovery	True Value QC	RPD	Qualifier
Benzene*	<0.050	0.050	02/01/2023	ND	1.98	98.9	2.00	4.89	
Toluene*	<0.050	0.050	02/01/2023	ND	2.11	105	2.00	4.11	
Ethylbenzene*	<0.050	0.050	02/01/2023	ND	2.08	104	2.00	4.57	
Total Xylenes*	<0.150	0.150	02/01/2023	ND	6.40	107	6.00	4.86	
Total BTEX	<0.300	0.300	02/01/2023	ND					

Surrogate: 4-Bromofluorobenzene (PID) 119 % 71.5-134

Chloride, SM4500Cl-B		mg/kg		Analyzed By: GM						
Analyte	Result	Reporting Limit	Analyzed	Method Blank	BS	% Recovery	True Value QC	RPD	Qualifier	
Chloride	32.0	16.0	01/31/2023	ND	416	104	400	0.00		

TPH 8015M		mg/kg		Analyzed By: MS					
Analyte	Result	Reporting Limit	Analyzed	Method Blank	BS	% Recovery	True Value QC	RPD	Qualifier
GRO C6-C10*	<10.0	10.0	01/31/2023	ND	177	88.6	200	7.29	
DRO >C10-C28*	<10.0	10.0	01/31/2023	ND	174	87.0	200	8.29	
EXT DRO >C28-C36	<10.0	10.0	01/31/2023	ND					

Surrogate: 1-Chlorooctane 106 % 48.2-134

Surrogate: 1-Chlorooctadecane 111 % 49.1-148

Cardinal Laboratories

*=Accredited Analyte

PLEASE NOTE: Liability and Damages. Cardinal's liability and client's exclusive remedy for any claim arising, whether based in contract or tort, shall be limited to the amount paid by client for analyses. All claims, including those for negligence and any other cause whatsoever shall be deemed waived unless made in writing and received by Cardinal within thirty (30) days after completion of the applicable service. In no event shall Cardinal be liable for incidental or consequential damages, including, without limitation, business interruptions, loss of use, or loss of profits incurred by client, its subsidiaries, affiliates or successors arising out of or related to the performance of the services hereunder by Cardinal, regardless of whether such claim is based upon any of the above stated reasons or otherwise. Results relate only to the samples identified above. This report shall not be reproduced except in full with written approval of Cardinal Laboratories.

Celey D. Keene, Lab Director/Quality Manager



PHONE (575) 393-2326 ° 101 E. MARLAND ° HOBBS, NM 88240

Analytical Results For:

TRINITY OILFIELD SERVICES & RENTALS, LLC
 DAN DUNKELBERG
 P. O. BOX 2587
 HOBBS NM, 88241
 Fax To: NONE

Received:	01/30/2023	Sampling Date:	01/30/2023
Reported:	02/02/2023	Sampling Type:	Soil
Project Name:	TACO CAT 27 - 34 #24H LEAK #2	Sampling Condition:	Cool & Intact
Project Number:	NOT GIVEN	Sample Received By:	Tamara Oldaker
Project Location:	OXY - LEA CO., NM		

Sample ID: CF-116-01.0-NA-S (H230428-02)

BTEx 8021B		mg/kg		Analyzed By: JH/						
Analyte	Result	Reporting Limit	Analyzed	Method Blank	BS	% Recovery	True Value QC	RPD	Qualifier	
Benzene*	<0.050	0.050	02/01/2023	ND	1.98	98.9	2.00	4.89		
Toluene*	<0.050	0.050	02/01/2023	ND	2.11	105	2.00	4.11		
Ethylbenzene*	<0.050	0.050	02/01/2023	ND	2.08	104	2.00	4.57		
Total Xylenes*	<0.150	0.150	02/01/2023	ND	6.40	107	6.00	4.86		
Total BTEx	<0.300	0.300	02/01/2023	ND						

Surrogate: 4-Bromofluorobenzene (PID) 118 % 71.5-134

Chloride, SM4500CI-B		mg/kg		Analyzed By: GM						
Analyte	Result	Reporting Limit	Analyzed	Method Blank	BS	% Recovery	True Value QC	RPD	Qualifier	
Chloride	48.0	16.0	01/31/2023	ND	416	104	400	0.00		

TPH 8015M		mg/kg		Analyzed By: MS					
Analyte	Result	Reporting Limit	Analyzed	Method Blank	BS	% Recovery	True Value QC	RPD	Qualifier
GRO C6-C10*	<10.0	10.0	01/31/2023	ND	177	88.6	200	7.29	
DRO >C10-C28*	<10.0	10.0	01/31/2023	ND	174	87.0	200	8.29	
EXT DRO >C28-C36	<10.0	10.0	01/31/2023	ND					

Surrogate: 1-Chlorooctane 79.2 % 48.2-134

Surrogate: 1-Chlorooctadecane 83.8 % 49.1-148

Cardinal Laboratories

*=Accredited Analyte

PLEASE NOTE: Liability and Damages. Cardinal's liability and client's exclusive remedy for any claim arising, whether based in contract or tort, shall be limited to the amount paid by client for analyses. All claims, including those for negligence and any other cause whatsoever shall be deemed waived unless made in writing and received by Cardinal within thirty (30) days after completion of the applicable service. In no event shall Cardinal be liable for incidental or consequential damages, including, without limitation, business interruptions, loss of use, or loss of profits incurred by client, its subsidiaries, affiliates or successors arising out of or related to the performance of the services hereunder by Cardinal, regardless of whether such claim is based upon any of the above stated reasons or otherwise. Results relate only to the samples identified above. This report shall not be reproduced except in full with written approval of Cardinal Laboratories.

Celey D. Keene, Lab Director/Quality Manager



PHONE (575) 393-2326 ° 101 E. MARLAND ° HOBBS, NM 88240

Analytical Results For:

TRINITY OILFIELD SERVICES & RENTALS, LLC
 DAN DUNKELBERG
 P. O. BOX 2587
 HOBBS NM, 88241
 Fax To: NONE

Received:	01/30/2023	Sampling Date:	01/30/2023
Reported:	02/02/2023	Sampling Type:	Soil
Project Name:	TACO CAT 27 - 34 #24H LEAK #2	Sampling Condition:	Cool & Intact
Project Number:	NOT GIVEN	Sample Received By:	Tamara Oldaker
Project Location:	OXY - LEA CO., NM		

Sample ID: CF-117-01.0-NA-S (H230428-03)

BTEx 8021B		mg/kg		Analyzed By: JH/						
Analyte	Result	Reporting Limit	Analyzed	Method Blank	BS	% Recovery	True Value QC	RPD	Qualifier	
Benzene*	<0.050	0.050	02/01/2023	ND	1.98	98.9	2.00	4.89		
Toluene*	<0.050	0.050	02/01/2023	ND	2.11	105	2.00	4.11		
Ethylbenzene*	<0.050	0.050	02/01/2023	ND	2.08	104	2.00	4.57		
Total Xylenes*	<0.150	0.150	02/01/2023	ND	6.40	107	6.00	4.86		
Total BTEX	<0.300	0.300	02/01/2023	ND						

Surrogate: 4-Bromofluorobenzene (PID) 115 % 71.5-134

Chloride, SM4500Cl-B		mg/kg		Analyzed By: GM						
Analyte	Result	Reporting Limit	Analyzed	Method Blank	BS	% Recovery	True Value QC	RPD	Qualifier	
Chloride	48.0	16.0	01/31/2023	ND	416	104	400	0.00		

TPH 8015M		mg/kg		Analyzed By: MS					
Analyte	Result	Reporting Limit	Analyzed	Method Blank	BS	% Recovery	True Value QC	RPD	Qualifier
GRO C6-C10*	<10.0	10.0	01/31/2023	ND	177	88.6	200	7.29	
DRO >C10-C28*	<10.0	10.0	01/31/2023	ND	174	87.0	200	8.29	
EXT DRO >C28-C36	<10.0	10.0	01/31/2023	ND					

Surrogate: 1-Chlorooctane 84.7 % 48.2-134

Surrogate: 1-Chlorooctadecane 87.8 % 49.1-148

Cardinal Laboratories

*=Accredited Analyte

PLEASE NOTE: Liability and Damages. Cardinal's liability and client's exclusive remedy for any claim arising, whether based in contract or tort, shall be limited to the amount paid by client for analyses. All claims, including those for negligence and any other cause whatsoever shall be deemed waived unless made in writing and received by Cardinal within thirty (30) days after completion of the applicable service. In no event shall Cardinal be liable for incidental or consequential damages, including, without limitation, business interruptions, loss of use, or loss of profits incurred by client, its subsidiaries, affiliates or successors arising out of or related to the performance of the services hereunder by Cardinal, regardless of whether such claim is based upon any of the above stated reasons or otherwise. Results relate only to the samples identified above. This report shall not be reproduced except in full with written approval of Cardinal Laboratories.

Celey D. Keene, Lab Director/Quality Manager



PHONE (575) 393-2326 ° 101 E. MARLAND ° HOBBS, NM 88240

Analytical Results For:

TRINITY OILFIELD SERVICES & RENTALS, LLC
 DAN DUNKELBERG
 P. O. BOX 2587
 HOBBS NM, 88241
 Fax To: NONE

Received:	01/30/2023	Sampling Date:	01/30/2023
Reported:	02/02/2023	Sampling Type:	Soil
Project Name:	TACO CAT 27 - 34 #24H LEAK #2	Sampling Condition:	Cool & Intact
Project Number:	NOT GIVEN	Sample Received By:	Tamara Oldaker
Project Location:	OXY - LEA CO., NM		

Sample ID: CF-118-02.0-NA-S (H230428-04)

BTEx 8021B		mg/kg		Analyzed By: JH/						
Analyte	Result	Reporting Limit	Analyzed	Method Blank	BS	% Recovery	True Value QC	RPD	Qualifier	
Benzene*	<0.050	0.050	02/01/2023	ND	1.98	98.9	2.00	4.89		
Toluene*	<0.050	0.050	02/01/2023	ND	2.11	105	2.00	4.11		
Ethylbenzene*	<0.050	0.050	02/01/2023	ND	2.08	104	2.00	4.57		
Total Xylenes*	<0.150	0.150	02/01/2023	ND	6.40	107	6.00	4.86		
Total BTEx	<0.300	0.300	02/01/2023	ND						

Surrogate: 4-Bromofluorobenzene (PID) 115 % 71.5-134

Chloride, SM4500CI-B		mg/kg		Analyzed By: GM						
Analyte	Result	Reporting Limit	Analyzed	Method Blank	BS	% Recovery	True Value QC	RPD	Qualifier	
Chloride	48.0	16.0	01/31/2023	ND	416	104	400	0.00		

TPH 8015M		mg/kg		Analyzed By: MS					
Analyte	Result	Reporting Limit	Analyzed	Method Blank	BS	% Recovery	True Value QC	RPD	Qualifier
GRO C6-C10*	<10.0	10.0	01/31/2023	ND	177	88.6	200	7.29	
DRO >C10-C28*	<10.0	10.0	01/31/2023	ND	174	87.0	200	8.29	
EXT DRO >C28-C36	<10.0	10.0	01/31/2023	ND					

Surrogate: 1-Chlorooctane 89.3 % 48.2-134

Surrogate: 1-Chlorooctadecane 91.9 % 49.1-148

Cardinal Laboratories

*=Accredited Analyte

PLEASE NOTE: Liability and Damages. Cardinal's liability and client's exclusive remedy for any claim arising, whether based in contract or tort, shall be limited to the amount paid by client for analyses. All claims, including those for negligence and any other cause whatsoever shall be deemed waived unless made in writing and received by Cardinal within thirty (30) days after completion of the applicable service. In no event shall Cardinal be liable for incidental or consequential damages, including, without limitation, business interruptions, loss of use, or loss of profits incurred by client, its subsidiaries, affiliates or successors arising out of or related to the performance of the services hereunder by Cardinal, regardless of whether such claim is based upon any of the above stated reasons or otherwise. Results relate only to the samples identified above. This report shall not be reproduced except in full with written approval of Cardinal Laboratories.

Celey D. Keene, Lab Director/Quality Manager



PHONE (575) 393-2326 ° 101 E. MARLAND ° HOBBS, NM 88240

Analytical Results For:

TRINITY OILFIELD SERVICES & RENTALS, LLC
 DAN DUNKELBERG
 P. O. BOX 2587
 HOBBS NM, 88241
 Fax To: NONE

Received:	01/30/2023	Sampling Date:	01/30/2023
Reported:	02/02/2023	Sampling Type:	Soil
Project Name:	TACO CAT 27 - 34 #24H LEAK #2	Sampling Condition:	Cool & Intact
Project Number:	NOT GIVEN	Sample Received By:	Tamara Oldaker
Project Location:	OXY - LEA CO., NM		

Sample ID: CF-119-01.0-NA-S (H230428-05)

BTEx 8021B		mg/kg		Analyzed By: JH/						
Analyte	Result	Reporting Limit	Analyzed	Method Blank	BS	% Recovery	True Value QC	RPD	Qualifier	
Benzene*	<0.050	0.050	02/01/2023	ND	1.98	98.9	2.00	4.89		
Toluene*	<0.050	0.050	02/01/2023	ND	2.11	105	2.00	4.11		
Ethylbenzene*	<0.050	0.050	02/01/2023	ND	2.08	104	2.00	4.57		
Total Xylenes*	<0.150	0.150	02/01/2023	ND	6.40	107	6.00	4.86		
Total BTEx	<0.300	0.300	02/01/2023	ND						

Surrogate: 4-Bromofluorobenzene (PID) 111 % 71.5-134

Chloride, SM4500CI-B		mg/kg		Analyzed By: GM						
Analyte	Result	Reporting Limit	Analyzed	Method Blank	BS	% Recovery	True Value QC	RPD	Qualifier	
Chloride	688	16.0	01/31/2023	ND	416	104	400	0.00		

TPH 8015M		mg/kg		Analyzed By: MS					
Analyte	Result	Reporting Limit	Analyzed	Method Blank	BS	% Recovery	True Value QC	RPD	Qualifier
GRO C6-C10*	<10.0	10.0	01/31/2023	ND	177	88.6	200	7.29	
DRO >C10-C28*	<10.0	10.0	01/31/2023	ND	174	87.0	200	8.29	
EXT DRO >C28-C36	<10.0	10.0	01/31/2023	ND					

Surrogate: 1-Chlorooctane 92.2 % 48.2-134

Surrogate: 1-Chlorooctadecane 96.1 % 49.1-148

Cardinal Laboratories

*=Accredited Analyte

PLEASE NOTE: Liability and Damages. Cardinal's liability and client's exclusive remedy for any claim arising, whether based in contract or tort, shall be limited to the amount paid by client for analyses. All claims, including those for negligence and any other cause whatsoever shall be deemed waived unless made in writing and received by Cardinal within thirty (30) days after completion of the applicable service. In no event shall Cardinal be liable for incidental or consequential damages, including, without limitation, business interruptions, loss of use, or loss of profits incurred by client, its subsidiaries, affiliates or successors arising out of or related to the performance of the services hereunder by Cardinal, regardless of whether such claim is based upon any of the above stated reasons or otherwise. Results relate only to the samples identified above. This report shall not be reproduced except in full with written approval of Cardinal Laboratories.

Celey D. Keene, Lab Director/Quality Manager



PHONE (575) 393-2326 ° 101 E. MARLAND ° HOBBS, NM 88240

Analytical Results For:

TRINITY OILFIELD SERVICES & RENTALS, LLC
 DAN DUNKELBERG
 P. O. BOX 2587
 HOBBS NM, 88241
 Fax To: NONE

Received:	01/30/2023	Sampling Date:	01/30/2023
Reported:	02/02/2023	Sampling Type:	Soil
Project Name:	TACO CAT 27 - 34 #24H LEAK #2	Sampling Condition:	Cool & Intact
Project Number:	NOT GIVEN	Sample Received By:	Tamara Oldaker
Project Location:	OXY - LEA CO., NM		

Sample ID: CF-120-01.0-NA-S (H230428-06)

BTEx 8021B		mg/kg		Analyzed By: JH/						
Analyte	Result	Reporting Limit	Analyzed	Method Blank	BS	% Recovery	True Value QC	RPD	Qualifier	
Benzene*	<0.050	0.050	02/01/2023	ND	1.98	98.9	2.00	4.89		
Toluene*	<0.050	0.050	02/01/2023	ND	2.11	105	2.00	4.11		
Ethylbenzene*	<0.050	0.050	02/01/2023	ND	2.08	104	2.00	4.57		
Total Xylenes*	<0.150	0.150	02/01/2023	ND	6.40	107	6.00	4.86		
Total BTEX	<0.300	0.300	02/01/2023	ND						

Surrogate: 4-Bromofluorobenzene (PID) 112 % 71.5-134

Chloride, SM4500Cl-B		mg/kg		Analyzed By: GM						
Analyte	Result	Reporting Limit	Analyzed	Method Blank	BS	% Recovery	True Value QC	RPD	Qualifier	
Chloride	832	16.0	01/31/2023	ND	416	104	400	0.00		

TPH 8015M		mg/kg		Analyzed By: MS					
Analyte	Result	Reporting Limit	Analyzed	Method Blank	BS	% Recovery	True Value QC	RPD	Qualifier
GRO C6-C10*	<10.0	10.0	01/31/2023	ND	177	88.6	200	7.29	
DRO >C10-C28*	<10.0	10.0	01/31/2023	ND	174	87.0	200	8.29	
EXT DRO >C28-C36	<10.0	10.0	01/31/2023	ND					

Surrogate: 1-Chlorooctane 102 % 48.2-134

Surrogate: 1-Chlorooctadecane 106 % 49.1-148

Cardinal Laboratories

*=Accredited Analyte

PLEASE NOTE: Liability and Damages. Cardinal's liability and client's exclusive remedy for any claim arising, whether based in contract or tort, shall be limited to the amount paid by client for analyses. All claims, including those for negligence and any other cause whatsoever shall be deemed waived unless made in writing and received by Cardinal within thirty (30) days after completion of the applicable service. In no event shall Cardinal be liable for incidental or consequential damages, including, without limitation, business interruptions, loss of use, or loss of profits incurred by client, its subsidiaries, affiliates or successors arising out of or related to the performance of the services hereunder by Cardinal, regardless of whether such claim is based upon any of the above stated reasons or otherwise. Results relate only to the samples identified above. This report shall not be reproduced except in full with written approval of Cardinal Laboratories.

Celey D. Keene, Lab Director/Quality Manager



PHONE (575) 393-2326 ° 101 E. MARLAND ° HOBBS, NM 88240

Analytical Results For:

TRINITY OILFIELD SERVICES & RENTALS, LLC
 DAN DUNKELBERG
 P. O. BOX 2587
 HOBBS NM, 88241
 Fax To: NONE

Received:	01/30/2023	Sampling Date:	01/30/2023
Reported:	02/02/2023	Sampling Type:	Soil
Project Name:	TACO CAT 27 - 34 #24H LEAK #2	Sampling Condition:	Cool & Intact
Project Number:	NOT GIVEN	Sample Received By:	Tamara Oldaker
Project Location:	OXY - LEA CO., NM		

Sample ID: CF-121-01.0-NA-S (H230428-07)

BTX 8021B		mg/kg		Analyzed By: JH/						
Analyte	Result	Reporting Limit	Analyzed	Method Blank	BS	% Recovery	True Value QC	RPD	Qualifier	
Benzene*	<0.050	0.050	02/01/2023	ND	1.98	98.9	2.00	4.89		
Toluene*	<0.050	0.050	02/01/2023	ND	2.11	105	2.00	4.11		
Ethylbenzene*	<0.050	0.050	02/01/2023	ND	2.08	104	2.00	4.57		
Total Xylenes*	<0.150	0.150	02/01/2023	ND	6.40	107	6.00	4.86		
Total BTX	<0.300	0.300	02/01/2023	ND						

Surrogate: 4-Bromofluorobenzene (PID) 115 % 71.5-134

Chloride, SM4500CI-B		mg/kg		Analyzed By: GM						
Analyte	Result	Reporting Limit	Analyzed	Method Blank	BS	% Recovery	True Value QC	RPD	Qualifier	
Chloride	688	16.0	01/31/2023	ND	416	104	400	0.00		

TPH 8015M		mg/kg		Analyzed By: MS					
Analyte	Result	Reporting Limit	Analyzed	Method Blank	BS	% Recovery	True Value QC	RPD	Qualifier
GRO C6-C10*	<10.0	10.0	01/31/2023	ND	177	88.6	200	7.29	
DRO >C10-C28*	<10.0	10.0	01/31/2023	ND	174	87.0	200	8.29	
EXT DRO >C28-C36	<10.0	10.0	01/31/2023	ND					

Surrogate: 1-Chlorooctane 111 % 48.2-134

Surrogate: 1-Chlorooctadecane 117 % 49.1-148

Cardinal Laboratories

*=Accredited Analyte

PLEASE NOTE: Liability and Damages. Cardinal's liability and client's exclusive remedy for any claim arising, whether based in contract or tort, shall be limited to the amount paid by client for analyses. All claims, including those for negligence and any other cause whatsoever shall be deemed waived unless made in writing and received by Cardinal within thirty (30) days after completion of the applicable service. In no event shall Cardinal be liable for incidental or consequential damages, including, without limitation, business interruptions, loss of use, or loss of profits incurred by client, its subsidiaries, affiliates or successors arising out of or related to the performance of the services hereunder by Cardinal, regardless of whether such claim is based upon any of the above stated reasons or otherwise. Results relate only to the samples identified above. This report shall not be reproduced except in full with written approval of Cardinal Laboratories.

Celey D. Keene, Lab Director/Quality Manager



PHONE (575) 393-2326 ° 101 E. MARLAND ° HOBBS, NM 88240

Analytical Results For:

TRINITY OILFIELD SERVICES & RENTALS, LLC
 DAN DUNKELBERG
 P. O. BOX 2587
 HOBBS NM, 88241
 Fax To: NONE

Received:	01/30/2023	Sampling Date:	01/30/2023
Reported:	02/02/2023	Sampling Type:	Soil
Project Name:	TACO CAT 27 - 34 #24H LEAK #2	Sampling Condition:	Cool & Intact
Project Number:	NOT GIVEN	Sample Received By:	Tamara Oldaker
Project Location:	OXY - LEA CO., NM		

Sample ID: CF-122-01.0-NA-S (H230428-08)

BTX 8021B		mg/kg		Analyzed By: JH/						
Analyte	Result	Reporting Limit	Analyzed	Method Blank	BS	% Recovery	True Value QC	RPD	Qualifier	
Benzene*	<0.050	0.050	02/01/2023	ND	1.98	98.9	2.00	4.89		
Toluene*	<0.050	0.050	02/01/2023	ND	2.11	105	2.00	4.11		
Ethylbenzene*	<0.050	0.050	02/01/2023	ND	2.08	104	2.00	4.57		
Total Xylenes*	<0.150	0.150	02/01/2023	ND	6.40	107	6.00	4.86		
Total BTX	<0.300	0.300	02/01/2023	ND						

Surrogate: 4-Bromofluorobenzene (PID) 116 % 71.5-134

Chloride, SM4500CI-B		mg/kg		Analyzed By: GM						
Analyte	Result	Reporting Limit	Analyzed	Method Blank	BS	% Recovery	True Value QC	RPD	Qualifier	
Chloride	688	16.0	01/31/2023	ND	416	104	400	0.00		

TPH 8015M		mg/kg		Analyzed By: MS					
Analyte	Result	Reporting Limit	Analyzed	Method Blank	BS	% Recovery	True Value QC	RPD	Qualifier
GRO C6-C10*	<10.0	10.0	01/31/2023	ND	204	102	200	1.08	
DRO >C10-C28*	38.5	10.0	01/31/2023	ND	196	97.9	200	3.23	
EXT DRO >C28-C36	<10.0	10.0	01/31/2023	ND					

Surrogate: 1-Chlorooctane 89.1 % 48.2-134

Surrogate: 1-Chlorooctadecane 94.3 % 49.1-148

Cardinal Laboratories

*=Accredited Analyte

PLEASE NOTE: Liability and Damages. Cardinal's liability and client's exclusive remedy for any claim arising, whether based in contract or tort, shall be limited to the amount paid by client for analyses. All claims, including those for negligence and any other cause whatsoever shall be deemed waived unless made in writing and received by Cardinal within thirty (30) days after completion of the applicable service. In no event shall Cardinal be liable for incidental or consequential damages, including, without limitation, business interruptions, loss of use, or loss of profits incurred by client, its subsidiaries, affiliates or successors arising out of or related to the performance of the services hereunder by Cardinal, regardless of whether such claim is based upon any of the above stated reasons or otherwise. Results relate only to the samples identified above. This report shall not be reproduced except in full with written approval of Cardinal Laboratories.

Celey D. Keene, Lab Director/Quality Manager



PHONE (575) 393-2326 ° 101 E. MARLAND ° HOBBS, NM 88240

Analytical Results For:

TRINITY OILFIELD SERVICES & RENTALS, LLC
 DAN DUNKELBERG
 P. O. BOX 2587
 HOBBS NM, 88241
 Fax To: NONE

Received:	01/30/2023	Sampling Date:	01/30/2023
Reported:	02/02/2023	Sampling Type:	Soil
Project Name:	TACO CAT 27 - 34 #24H LEAK #2	Sampling Condition:	Cool & Intact
Project Number:	NOT GIVEN	Sample Received By:	Tamara Oldaker
Project Location:	OXY - LEA CO., NM		

Sample ID: CF-123-01.0-NA-S (H230428-09)

BTEx 8021B		mg/kg		Analyzed By: JH/						
Analyte	Result	Reporting Limit	Analyzed	Method Blank	BS	% Recovery	True Value QC	RPD	Qualifier	
Benzene*	<0.050	0.050	02/01/2023	ND	1.98	98.9	2.00	4.89		
Toluene*	<0.050	0.050	02/01/2023	ND	2.11	105	2.00	4.11		
Ethylbenzene*	<0.050	0.050	02/01/2023	ND	2.08	104	2.00	4.57		
Total Xylenes*	<0.150	0.150	02/01/2023	ND	6.40	107	6.00	4.86		
Total BTEX	<0.300	0.300	02/01/2023	ND						

Surrogate: 4-Bromofluorobenzene (PID) 114 % 71.5-134

Chloride, SM4500Cl-B		mg/kg		Analyzed By: GM					
Analyte	Result	Reporting Limit	Analyzed	Method Blank	BS	% Recovery	True Value QC	RPD	Qualifier
Chloride	736	16.0	01/31/2023	ND	416	104	400	0.00	

TPH 8015M		mg/kg		Analyzed By: MS					
Analyte	Result	Reporting Limit	Analyzed	Method Blank	BS	% Recovery	True Value QC	RPD	Qualifier
GRO C6-C10*	<10.0	10.0	01/31/2023	ND	204	102	200	1.08	
DRO >C10-C28*	<10.0	10.0	01/31/2023	ND	196	97.9	200	3.23	
EXT DRO >C28-C36	<10.0	10.0	01/31/2023	ND					

Surrogate: 1-Chlorooctane 92.1 % 48.2-134

Surrogate: 1-Chlorooctadecane 95.9 % 49.1-148

Cardinal Laboratories

*=Accredited Analyte

PLEASE NOTE: Liability and Damages. Cardinal's liability and client's exclusive remedy for any claim arising, whether based in contract or tort, shall be limited to the amount paid by client for analyses. All claims, including those for negligence and any other cause whatsoever shall be deemed waived unless made in writing and received by Cardinal within thirty (30) days after completion of the applicable service. In no event shall Cardinal be liable for incidental or consequential damages, including, without limitation, business interruptions, loss of use, or loss of profits incurred by client, its subsidiaries, affiliates or successors arising out of or related to the performance of the services hereunder by Cardinal, regardless of whether such claim is based upon any of the above stated reasons or otherwise. Results relate only to the samples identified above. This report shall not be reproduced except in full with written approval of Cardinal Laboratories.

Celey D. Keene, Lab Director/Quality Manager

PHONE (575) 393-2326 ° 101 E. MARLAND ° HOBBS, NM 88240

Notes and Definitions

QM-07	The spike recovery was outside acceptance limits for the MS and/or MSD. The batch was accepted based on acceptable LCS recovery.
ND	Analyte NOT DETECTED at or above the reporting limit
RPD	Relative Percent Difference
**	Samples not received at proper temperature of 6°C or below.
***	Insufficient time to reach temperature.
-	Chloride by SM4500Cl-B does not require samples be received at or below 6°C Samples reported on an as received basis (wet) unless otherwise noted on report

Cardinal Laboratories

*=Accredited Analyte

PLEASE NOTE: Liability and Damages. Cardinal's liability and client's exclusive remedy for any claim arising, whether based in contract or tort, shall be limited to the amount paid by client for analyses. All claims, including those for negligence and any other cause whatsoever shall be deemed waived unless made in writing and received by Cardinal within thirty (30) days after completion of the applicable service. In no event shall Cardinal be liable for incidental or consequential damages, including, without limitation, business interruptions, loss of use, or loss of profits incurred by client, its subsidiaries, affiliates or successors arising out of or related to the performance of the services hereunder by Cardinal, regardless of whether such claim is based upon any of the above stated reasons or otherwise. Results relate only to the samples identified above. This report shall not be reproduced except in full with written approval of Cardinal Laboratories.

A handwritten signature in black ink, appearing to read "Celey D. Keene".

Celey D. Keene, Lab Director/Quality Manager

Page 12 of 12



PHONE (575) 393-2326 ° 101 E. MARLAND ° HOBBS, NM 88240

February 06, 2023

DAN DUNKELBERG

TRINITY OILFIELD SERVICES & RENTALS, LLC

P. O. BOX 2587

HOBBS, NM 88241

RE: TACO CAT 27 - 34 #24H LEAK #2

Enclosed are the results of analyses for samples received by the laboratory on 02/01/23 15:40.

Cardinal Laboratories is accredited through Texas NELAP under certificate number T104704398-22-15. Accreditation applies to drinking water, non-potable water and solid and chemical materials. All accredited analytes are denoted by an asterisk (*). For a complete list of accredited analytes and matrices visit the TCEQ website at www.tceq.texas.gov/field/qa/lab_accred_certif.html.

Cardinal Laboratories is accredited through the State of Colorado Department of Public Health and Environment for:

Method EPA 552.2	Haloacetic Acids (HAA-5)
Method EPA 524.2	Total Trihalomethanes (TTHM)
Method EPA 524.4	Regulated VOCs (V1, V2, V3)

Accreditation applies to public drinking water matrices.

This report meets NELAP requirements and is made up of a cover page, analytical results, and a copy of the original chain-of-custody. If you have any questions concerning this report, please feel free to contact me.

Sincerely,

A handwritten signature in black ink that reads "Celey D. Keene". The signature is written in a cursive, flowing style.

Celey D. Keene

Lab Director/Quality Manager



PHONE (575) 393-2326 ° 101 E. MARLAND ° HOBBS, NM 88240

Analytical Results For:

TRINITY OILFIELD SERVICES & RENTALS, LLC
 DAN DUNKELBERG
 P. O. BOX 2587
 HOBBS NM, 88241
 Fax To: NONE

Received:	02/01/2023	Sampling Date:	02/01/2023
Reported:	02/06/2023	Sampling Type:	Soil
Project Name:	TACO CAT 27 - 34 #24H LEAK #2	Sampling Condition:	Cool & Intact
Project Number:	NOT GIVEN	Sample Received By:	Tamara Oldaker
Project Location:	OXY - LEA CO., NM		

Sample ID: CF-124-01.0-NA-S (H230454-01)

BTEX 8021B		mg/kg		Analyzed By: JH					
Analyte	Result	Reporting Limit	Analyzed	Method Blank	BS	% Recovery	True Value QC	RPD	Qualifier
Benzene*	<0.050	0.050	02/02/2023	ND	2.09	105	2.00	6.95	
Toluene*	<0.050	0.050	02/02/2023	ND	2.07	104	2.00	6.38	
Ethylbenzene*	<0.050	0.050	02/02/2023	ND	2.03	101	2.00	7.39	
Total Xylenes*	<0.150	0.150	02/02/2023	ND	6.14	102	6.00	6.77	
Total BTEX	<0.300	0.300	02/02/2023	ND					

Surrogate: 4-Bromofluorobenzene (PID) 104 % 71.5-134

Chloride, SM4500Cl-B		mg/kg		Analyzed By: GM					
Analyte	Result	Reporting Limit	Analyzed	Method Blank	BS	% Recovery	True Value QC	RPD	Qualifier
Chloride	272	16.0	02/02/2023	ND	432	108	400	3.77	

TPH 8015M		mg/kg		Analyzed By: MS					
Analyte	Result	Reporting Limit	Analyzed	Method Blank	BS	% Recovery	True Value QC	RPD	Qualifier
GRO C6-C10*	<10.0	10.0	02/01/2023	ND	224	112	200	13.6	
DRO >C10-C28*	<10.0	10.0	02/01/2023	ND	226	113	200	15.9	
EXT DRO >C28-C36	<10.0	10.0	02/01/2023	ND					

Surrogate: 1-Chlorooctane 87.8 % 48.2-134

Surrogate: 1-Chlorooctadecane 90.0 % 49.1-148

Cardinal Laboratories

*=Accredited Analyte

PLEASE NOTE: Liability and Damages. Cardinal's liability and client's exclusive remedy for any claim arising, whether based in contract or tort, shall be limited to the amount paid by client for analyses. All claims, including those for negligence and any other cause whatsoever shall be deemed waived unless made in writing and received by Cardinal within thirty (30) days after completion of the applicable service. In no event shall Cardinal be liable for incidental or consequential damages, including, without limitation, business interruptions, loss of use, or loss of profits incurred by client, its subsidiaries, affiliates or successors arising out of or related to the performance of the services hereunder by Cardinal, regardless of whether such claim is based upon any of the above stated reasons or otherwise. Results relate only to the samples identified above. This report shall not be reproduced except in full with written approval of Cardinal Laboratories.

Celey D. Keene, Lab Director/Quality Manager



PHONE (575) 393-2326 • 101 E. MARLAND • HOBBS, NM 88240

Analytical Results For:

TRINITY OILFIELD SERVICES & RENTALS, LLC
 DAN DUNKELBERG
 P. O. BOX 2587
 HOBBS NM, 88241
 Fax To: NONE

Received:	02/01/2023	Sampling Date:	02/01/2023
Reported:	02/06/2023	Sampling Type:	Soil
Project Name:	TACO CAT 27 - 34 #24H LEAK #2	Sampling Condition:	Cool & Intact
Project Number:	NOT GIVEN	Sample Received By:	Tamara Oldaker
Project Location:	OXY - LEA CO., NM		

Sample ID: CF-125-01.0-NA-S (H230454-02)

BTEx 8021B		mg/kg		Analyzed By: JH						
Analyte	Result	Reporting Limit	Analyzed	Method Blank	BS	% Recovery	True Value QC	RPD	Qualifier	
Benzene*	<0.050	0.050	02/02/2023	ND	2.09	105	2.00	6.95		
Toluene*	<0.050	0.050	02/02/2023	ND	2.07	104	2.00	6.38		
Ethylbenzene*	<0.050	0.050	02/02/2023	ND	2.03	101	2.00	7.39		
Total Xylenes*	<0.150	0.150	02/02/2023	ND	6.14	102	6.00	6.77		
Total BTEX	<0.300	0.300	02/02/2023	ND						

Surrogate: 4-Bromofluorobenzene (PID) 104 % 71.5-134

Chloride, SM4500Cl-B		mg/kg		Analyzed By: GM						
Analyte	Result	Reporting Limit	Analyzed	Method Blank	BS	% Recovery	True Value QC	RPD	Qualifier	
Chloride	864	16.0	02/02/2023	ND	432	108	400	3.77		

TPH 8015M		mg/kg		Analyzed By: MS					
Analyte	Result	Reporting Limit	Analyzed	Method Blank	BS	% Recovery	True Value QC	RPD	Qualifier
GRO C6-C10*	<10.0	10.0	02/01/2023	ND	224	112	200	13.6	
DRO >C10-C28*	17.8	10.0	02/01/2023	ND	226	113	200	15.9	
EXT DRO >C28-C36	<10.0	10.0	02/01/2023	ND					

Surrogate: 1-Chlorooctane 90.1 % 48.2-134

Surrogate: 1-Chlorooctadecane 91.4 % 49.1-148

Cardinal Laboratories

*=Accredited Analyte

PLEASE NOTE: Liability and Damages. Cardinal's liability and client's exclusive remedy for any claim arising, whether based in contract or tort, shall be limited to the amount paid by client for analyses. All claims, including those for negligence and any other cause whatsoever shall be deemed waived unless made in writing and received by Cardinal within thirty (30) days after completion of the applicable service. In no event shall Cardinal be liable for incidental or consequential damages, including, without limitation, business interruptions, loss of use, or loss of profits incurred by client, its subsidiaries, affiliates or successors arising out of or related to the performance of the services hereunder by Cardinal, regardless of whether such claim is based upon any of the above stated reasons or otherwise. Results relate only to the samples identified above. This report shall not be reproduced except in full with written approval of Cardinal Laboratories.

Celey D. Keene, Lab Director/Quality Manager



PHONE (575) 393-2326 • 101 E. MARLAND • HOBBS, NM 88240

Analytical Results For:

TRINITY OILFIELD SERVICES & RENTALS, LLC
 DAN DUNKELBERG
 P. O. BOX 2587
 HOBBS NM, 88241
 Fax To: NONE

Received:	02/01/2023	Sampling Date:	02/01/2023
Reported:	02/06/2023	Sampling Type:	Soil
Project Name:	TACO CAT 27 - 34 #24H LEAK #2	Sampling Condition:	Cool & Intact
Project Number:	NOT GIVEN	Sample Received By:	Tamara Oldaker
Project Location:	OXY - LEA CO., NM		

Sample ID: CF-126-01.0-NA-S (H230454-03)

BTEx 8021B		mg/kg		Analyzed By: JH					
Analyte	Result	Reporting Limit	Analyzed	Method Blank	BS	% Recovery	True Value QC	RPD	Qualifier
Benzene*	<0.050	0.050	02/02/2023	ND	2.09	105	2.00	6.95	
Toluene*	<0.050	0.050	02/02/2023	ND	2.07	104	2.00	6.38	
Ethylbenzene*	<0.050	0.050	02/02/2023	ND	2.03	101	2.00	7.39	
Total Xylenes*	<0.150	0.150	02/02/2023	ND	6.14	102	6.00	6.77	
Total BTEX	<0.300	0.300	02/02/2023	ND					

Surrogate: 4-Bromofluorobenzene (PID) 105 % 71.5-134

Chloride, SM4500Cl-B		mg/kg		Analyzed By: GM					
Analyte	Result	Reporting Limit	Analyzed	Method Blank	BS	% Recovery	True Value QC	RPD	Qualifier
Chloride	1100	16.0	02/02/2023	ND	432	108	400	3.77	

TPH 8015M		mg/kg		Analyzed By: MS					
Analyte	Result	Reporting Limit	Analyzed	Method Blank	BS	% Recovery	True Value QC	RPD	Qualifier
GRO C6-C10*	<10.0	10.0	02/01/2023	ND	224	112	200	13.6	
DRO >C10-C28*	36.9	10.0	02/01/2023	ND	226	113	200	15.9	
EXT DRO >C28-C36	<10.0	10.0	02/01/2023	ND					

Surrogate: 1-Chlorooctane 93.2 % 48.2-134

Surrogate: 1-Chlorooctadecane 95.0 % 49.1-148

Cardinal Laboratories

*=Accredited Analyte

PLEASE NOTE: Liability and Damages. Cardinal's liability and client's exclusive remedy for any claim arising, whether based in contract or tort, shall be limited to the amount paid by client for analyses. All claims, including those for negligence and any other cause whatsoever shall be deemed waived unless made in writing and received by Cardinal within thirty (30) days after completion of the applicable service. In no event shall Cardinal be liable for incidental or consequential damages, including, without limitation, business interruptions, loss of use, or loss of profits incurred by client, its subsidiaries, affiliates or successors arising out of or related to the performance of the services hereunder by Cardinal, regardless of whether such claim is based upon any of the above stated reasons or otherwise. Results relate only to the samples identified above. This report shall not be reproduced except in full with written approval of Cardinal Laboratories.

Celey D. Keene, Lab Director/Quality Manager



PHONE (575) 393-2326 ° 101 E. MARLAND ° HOBBS, NM 88240

Analytical Results For:

TRINITY OILFIELD SERVICES & RENTALS, LLC
 DAN DUNKELBERG
 P. O. BOX 2587
 HOBBS NM, 88241
 Fax To: NONE

Received:	02/01/2023	Sampling Date:	02/01/2023
Reported:	02/06/2023	Sampling Type:	Soil
Project Name:	TACO CAT 27 - 34 #24H LEAK #2	Sampling Condition:	Cool & Intact
Project Number:	NOT GIVEN	Sample Received By:	Tamara Oldaker
Project Location:	OXY - LEA CO., NM		

Sample ID: CF-127-01.0-NA-S (H230454-04)

BTEx 8021B		mg/kg		Analyzed By: JH						
Analyte	Result	Reporting Limit	Analyzed	Method Blank	BS	% Recovery	True Value QC	RPD	Qualifier	
Benzene*	<0.050	0.050	02/02/2023	ND	2.09	105	2.00	6.95		
Toluene*	<0.050	0.050	02/02/2023	ND	2.07	104	2.00	6.38		
Ethylbenzene*	<0.050	0.050	02/02/2023	ND	2.03	101	2.00	7.39		
Total Xylenes*	<0.150	0.150	02/02/2023	ND	6.14	102	6.00	6.77		
Total BTEX	<0.300	0.300	02/02/2023	ND						

Surrogate: 4-Bromofluorobenzene (PID) 104 % 71.5-134

Chloride, SM4500Cl-B		mg/kg		Analyzed By: GM						
Analyte	Result	Reporting Limit	Analyzed	Method Blank	BS	% Recovery	True Value QC	RPD	Qualifier	
Chloride	2030	16.0	02/02/2023	ND	432	108	400	3.77		

TPH 8015M		mg/kg		Analyzed By: MS					
Analyte	Result	Reporting Limit	Analyzed	Method Blank	BS	% Recovery	True Value QC	RPD	Qualifier
GRO C6-C10*	<10.0	10.0	02/01/2023	ND	224	112	200	13.6	
DRO >C10-C28*	<10.0	10.0	02/01/2023	ND	226	113	200	15.9	
EXT DRO >C28-C36	<10.0	10.0	02/01/2023	ND					

Surrogate: 1-Chlorooctane 98.9 % 48.2-134

Surrogate: 1-Chlorooctadecane 100 % 49.1-148

Cardinal Laboratories

*=Accredited Analyte

PLEASE NOTE: Liability and Damages. Cardinal's liability and client's exclusive remedy for any claim arising, whether based in contract or tort, shall be limited to the amount paid by client for analyses. All claims, including those for negligence and any other cause whatsoever shall be deemed waived unless made in writing and received by Cardinal within thirty (30) days after completion of the applicable service. In no event shall Cardinal be liable for incidental or consequential damages, including, without limitation, business interruptions, loss of use, or loss of profits incurred by client, its subsidiaries, affiliates or successors arising out of or related to the performance of the services hereunder by Cardinal, regardless of whether such claim is based upon any of the above stated reasons or otherwise. Results relate only to the samples identified above. This report shall not be reproduced except in full with written approval of Cardinal Laboratories.

Celey D. Keene, Lab Director/Quality Manager



PHONE (575) 393-2326 ° 101 E. MARLAND ° HOBBS, NM 88240

Analytical Results For:

TRINITY OILFIELD SERVICES & RENTALS, LLC
 DAN DUNKELBERG
 P. O. BOX 2587
 HOBBS NM, 88241
 Fax To: NONE

Received:	02/01/2023	Sampling Date:	02/01/2023
Reported:	02/06/2023	Sampling Type:	Soil
Project Name:	TACO CAT 27 - 34 #24H LEAK #2	Sampling Condition:	Cool & Intact
Project Number:	NOT GIVEN	Sample Received By:	Tamara Oldaker
Project Location:	OXY - LEA CO., NM		

Sample ID: CF-153-00.0-NA-S (H230454-05)

BTEx 8021B		mg/kg		Analyzed By: JH						
Analyte	Result	Reporting Limit	Analyzed	Method Blank	BS	% Recovery	True Value QC	RPD	Qualifier	
Benzene*	<0.050	0.050	02/02/2023	ND	2.09	105	2.00	6.95		
Toluene*	<0.050	0.050	02/02/2023	ND	2.07	104	2.00	6.38		
Ethylbenzene*	<0.050	0.050	02/02/2023	ND	2.03	101	2.00	7.39		
Total Xylenes*	<0.150	0.150	02/02/2023	ND	6.14	102	6.00	6.77		
Total BTEX	<0.300	0.300	02/02/2023	ND						

Surrogate: 4-Bromofluorobenzene (PID) 104 % 71.5-134

Chloride, SM4500Cl-B		mg/kg		Analyzed By: GM						
Analyte	Result	Reporting Limit	Analyzed	Method Blank	BS	% Recovery	True Value QC	RPD	Qualifier	
Chloride	4520	16.0	02/02/2023	ND	432	108	400	3.77		

TPH 8015M		mg/kg		Analyzed By: MS					
Analyte	Result	Reporting Limit	Analyzed	Method Blank	BS	% Recovery	True Value QC	RPD	Qualifier
GRO C6-C10*	<10.0	10.0	02/01/2023	ND	224	112	200	13.6	
DRO >C10-C28*	21.7	10.0	02/01/2023	ND	226	113	200	15.9	
EXT DRO >C28-C36	<10.0	10.0	02/01/2023	ND					

Surrogate: 1-Chlorooctane 78.4 % 48.2-134

Surrogate: 1-Chlorooctadecane 80.7 % 49.1-148

Cardinal Laboratories

*=Accredited Analyte

PLEASE NOTE: Liability and Damages. Cardinal's liability and client's exclusive remedy for any claim arising, whether based in contract or tort, shall be limited to the amount paid by client for analyses. All claims, including those for negligence and any other cause whatsoever shall be deemed waived unless made in writing and received by Cardinal within thirty (30) days after completion of the applicable service. In no event shall Cardinal be liable for incidental or consequential damages, including, without limitation, business interruptions, loss of use, or loss of profits incurred by client, its subsidiaries, affiliates or successors arising out of or related to the performance of the services hereunder by Cardinal, regardless of whether such claim is based upon any of the above stated reasons or otherwise. Results relate only to the samples identified above. This report shall not be reproduced except in full with written approval of Cardinal Laboratories.

Celey D. Keene, Lab Director/Quality Manager



PHONE (575) 393-2326 ° 101 E. MARLAND ° HOBBS, NM 88240

Analytical Results For:

TRINITY OILFIELD SERVICES & RENTALS, LLC
 DAN DUNKELBERG
 P. O. BOX 2587
 HOBBS NM, 88241
 Fax To: NONE

Received:	02/01/2023	Sampling Date:	02/01/2023
Reported:	02/06/2023	Sampling Type:	Soil
Project Name:	TACO CAT 27 - 34 #24H LEAK #2	Sampling Condition:	Cool & Intact
Project Number:	NOT GIVEN	Sample Received By:	Tamara Oldaker
Project Location:	OXY - LEA CO., NM		

Sample ID: CF-154-01.0-NA-S (H230454-06)

BTEx 8021B		mg/kg		Analyzed By: JH						
Analyte	Result	Reporting Limit	Analyzed	Method Blank	BS	% Recovery	True Value QC	RPD	Qualifier	
Benzene*	<0.050	0.050	02/02/2023	ND	2.09	105	2.00	6.95		
Toluene*	<0.050	0.050	02/02/2023	ND	2.07	104	2.00	6.38		
Ethylbenzene*	<0.050	0.050	02/02/2023	ND	2.03	101	2.00	7.39		
Total Xylenes*	<0.150	0.150	02/02/2023	ND	6.14	102	6.00	6.77		
Total BTEX	<0.300	0.300	02/02/2023	ND						

Surrogate: 4-Bromofluorobenzene (PID) 101 % 71.5-134

Chloride, SM4500Cl-B		mg/kg		Analyzed By: GM						
Analyte	Result	Reporting Limit	Analyzed	Method Blank	BS	% Recovery	True Value QC	RPD	Qualifier	
Chloride	256	16.0	02/02/2023	ND	432	108	400	3.77		

TPH 8015M		mg/kg		Analyzed By: MS					
Analyte	Result	Reporting Limit	Analyzed	Method Blank	BS	% Recovery	True Value QC	RPD	Qualifier
GRO C6-C10*	<10.0	10.0	02/02/2023	ND	224	112	200	13.6	
DRO >C10-C28*	<10.0	10.0	02/02/2023	ND	226	113	200	15.9	
EXT DRO >C28-C36	<10.0	10.0	02/02/2023	ND					

Surrogate: 1-Chlorooctane 94.6 % 48.2-134

Surrogate: 1-Chlorooctadecane 97.1 % 49.1-148

Cardinal Laboratories

*=Accredited Analyte

PLEASE NOTE: Liability and Damages. Cardinal's liability and client's exclusive remedy for any claim arising, whether based in contract or tort, shall be limited to the amount paid by client for analyses. All claims, including those for negligence and any other cause whatsoever shall be deemed waived unless made in writing and received by Cardinal within thirty (30) days after completion of the applicable service. In no event shall Cardinal be liable for incidental or consequential damages, including, without limitation, business interruptions, loss of use, or loss of profits incurred by client, its subsidiaries, affiliates or successors arising out of or related to the performance of the services hereunder by Cardinal, regardless of whether such claim is based upon any of the above stated reasons or otherwise. Results relate only to the samples identified above. This report shall not be reproduced except in full with written approval of Cardinal Laboratories.

Celey D. Keene, Lab Director/Quality Manager



PHONE (575) 393-2326 ° 101 E. MARLAND ° HOBBS, NM 88240

Analytical Results For:

TRINITY OILFIELD SERVICES & RENTALS, LLC
 DAN DUNKELBERG
 P. O. BOX 2587
 HOBBS NM, 88241
 Fax To: NONE

Received:	02/01/2023	Sampling Date:	02/01/2023
Reported:	02/06/2023	Sampling Type:	Soil
Project Name:	TACO CAT 27 - 34 #24H LEAK #2	Sampling Condition:	Cool & Intact
Project Number:	NOT GIVEN	Sample Received By:	Tamara Oldaker
Project Location:	OXY - LEA CO., NM		

Sample ID: CF-155-01.0-NA-S (H230454-07)

BTEx 8021B		mg/kg		Analyzed By: JH						
Analyte	Result	Reporting Limit	Analyzed	Method Blank	BS	% Recovery	True Value QC	RPD	Qualifier	
Benzene*	<0.050	0.050	02/02/2023	ND	2.09	105	2.00	6.95		
Toluene*	<0.050	0.050	02/02/2023	ND	2.07	104	2.00	6.38		
Ethylbenzene*	<0.050	0.050	02/02/2023	ND	2.03	101	2.00	7.39		
Total Xylenes*	<0.150	0.150	02/02/2023	ND	6.14	102	6.00	6.77		
Total BTEX	<0.300	0.300	02/02/2023	ND						

Surrogate: 4-Bromofluorobenzene (PID) 104 % 71.5-134

Chloride, SM4500Cl-B		mg/kg		Analyzed By: GM						
Analyte	Result	Reporting Limit	Analyzed	Method Blank	BS	% Recovery	True Value QC	RPD	Qualifier	
Chloride	256	16.0	02/02/2023	ND	432	108	400	3.77		

TPH 8015M		mg/kg		Analyzed By: MS					
Analyte	Result	Reporting Limit	Analyzed	Method Blank	BS	% Recovery	True Value QC	RPD	Qualifier
GRO C6-C10*	<10.0	10.0	02/02/2023	ND	224	112	200	13.6	
DRO >C10-C28*	<10.0	10.0	02/02/2023	ND	226	113	200	15.9	
EXT DRO >C28-C36	<10.0	10.0	02/02/2023	ND					

Surrogate: 1-Chlorooctane 103 % 48.2-134

Surrogate: 1-Chlorooctadecane 104 % 49.1-148

Cardinal Laboratories

*=Accredited Analyte

PLEASE NOTE: Liability and Damages. Cardinal's liability and client's exclusive remedy for any claim arising, whether based in contract or tort, shall be limited to the amount paid by client for analyses. All claims, including those for negligence and any other cause whatsoever shall be deemed waived unless made in writing and received by Cardinal within thirty (30) days after completion of the applicable service. In no event shall Cardinal be liable for incidental or consequential damages, including, without limitation, business interruptions, loss of use, or loss of profits incurred by client, its subsidiaries, affiliates or successors arising out of or related to the performance of the services hereunder by Cardinal, regardless of whether such claim is based upon any of the above stated reasons or otherwise. Results relate only to the samples identified above. This report shall not be reproduced except in full with written approval of Cardinal Laboratories.

Celey D. Keene, Lab Director/Quality Manager



PHONE (575) 393-2326 • 101 E. MARLAND • HOBBS, NM 88240

Analytical Results For:

TRINITY OILFIELD SERVICES & RENTALS, LLC
 DAN DUNKELBERG
 P. O. BOX 2587
 HOBBS NM, 88241
 Fax To: NONE

Received:	02/01/2023	Sampling Date:	02/01/2023
Reported:	02/06/2023	Sampling Type:	Soil
Project Name:	TACO CAT 27 - 34 #24H LEAK #2	Sampling Condition:	Cool & Intact
Project Number:	NOT GIVEN	Sample Received By:	Tamara Oldaker
Project Location:	OXY - LEA CO., NM		

Sample ID: CF-156-00.0-NA-S (H230454-08)

BTEx 8021B		mg/kg		Analyzed By: JH						
Analyte	Result	Reporting Limit	Analyzed	Method Blank	BS	% Recovery	True Value QC	RPD	Qualifier	
Benzene*	<0.050	0.050	02/02/2023	ND	2.09	105	2.00	6.95		
Toluene*	<0.050	0.050	02/02/2023	ND	2.07	104	2.00	6.38		
Ethylbenzene*	<0.050	0.050	02/02/2023	ND	2.03	101	2.00	7.39		
Total Xylenes*	<0.150	0.150	02/02/2023	ND	6.14	102	6.00	6.77		
Total BTEX	<0.300	0.300	02/02/2023	ND						

Surrogate: 4-Bromofluorobenzene (PID) 104 % 71.5-134

Chloride, SM4500Cl-B		mg/kg		Analyzed By: GM						
Analyte	Result	Reporting Limit	Analyzed	Method Blank	BS	% Recovery	True Value QC	RPD	Qualifier	
Chloride	848	16.0	02/02/2023	ND	432	108	400	3.77		

TPH 8015M		mg/kg		Analyzed By: MS					
Analyte	Result	Reporting Limit	Analyzed	Method Blank	BS	% Recovery	True Value QC	RPD	Qualifier
GRO C6-C10*	<10.0	10.0	02/02/2023	ND	224	112	200	13.6	
DRO >C10-C28*	15.5	10.0	02/02/2023	ND	226	113	200	15.9	
EXT DRO >C28-C36	<10.0	10.0	02/02/2023	ND					

Surrogate: 1-Chlorooctane 90.1 % 48.2-134

Surrogate: 1-Chlorooctadecane 92.3 % 49.1-148

Cardinal Laboratories

*=Accredited Analyte

PLEASE NOTE: Liability and Damages. Cardinal's liability and client's exclusive remedy for any claim arising, whether based in contract or tort, shall be limited to the amount paid by client for analyses. All claims, including those for negligence and any other cause whatsoever shall be deemed waived unless made in writing and received by Cardinal within thirty (30) days after completion of the applicable service. In no event shall Cardinal be liable for incidental or consequential damages, including, without limitation, business interruptions, loss of use, or loss of profits incurred by client, its subsidiaries, affiliates or successors arising out of or related to the performance of the services hereunder by Cardinal, regardless of whether such claim is based upon any of the above stated reasons or otherwise. Results relate only to the samples identified above. This report shall not be reproduced except in full with written approval of Cardinal Laboratories.

Celey D. Keene, Lab Director/Quality Manager



PHONE (575) 393-2326 • 101 E. MARLAND • HOBBS, NM 88240

Analytical Results For:

TRINITY OILFIELD SERVICES & RENTALS, LLC
 DAN DUNKELBERG
 P. O. BOX 2587
 HOBBS NM, 88241
 Fax To: NONE

Received:	02/01/2023	Sampling Date:	02/01/2023
Reported:	02/06/2023	Sampling Type:	Soil
Project Name:	TACO CAT 27 - 34 #24H LEAK #2	Sampling Condition:	Cool & Intact
Project Number:	NOT GIVEN	Sample Received By:	Tamara Oldaker
Project Location:	OXY - LEA CO., NM		

Sample ID: CF-157-00.0-NA-S (H230454-09)

BTEx 8021B		mg/kg		Analyzed By: JH					
Analyte	Result	Reporting Limit	Analyzed	Method Blank	BS	% Recovery	True Value QC	RPD	Qualifier
Benzene*	<0.050	0.050	02/02/2023	ND	2.09	105	2.00	6.95	
Toluene*	<0.050	0.050	02/02/2023	ND	2.07	104	2.00	6.38	
Ethylbenzene*	<0.050	0.050	02/02/2023	ND	2.03	101	2.00	7.39	
Total Xylenes*	<0.150	0.150	02/02/2023	ND	6.14	102	6.00	6.77	
Total BTEx	<0.300	0.300	02/02/2023	ND					

Surrogate: 4-Bromofluorobenzene (PID) 105 % 71.5-134

Chloride, SM4500CI-B		mg/kg		Analyzed By: GM						
Analyte	Result	Reporting Limit	Analyzed	Method Blank	BS	% Recovery	True Value QC	RPD	Qualifier	
Chloride	560	16.0	02/02/2023	ND	432	108	400	3.77		

TPH 8015M		mg/kg		Analyzed By: MS					
Analyte	Result	Reporting Limit	Analyzed	Method Blank	BS	% Recovery	True Value QC	RPD	Qualifier
GRO C6-C10*	<10.0	10.0	02/01/2023	ND	232	116	200	12.6	
DRO >C10-C28*	50.3	10.0	02/01/2023	ND	229	114	200	13.0	
EXT DRO >C28-C36	<10.0	10.0	02/01/2023	ND					

Surrogate: 1-Chlorooctane 86.6 % 48.2-134

Surrogate: 1-Chlorooctadecane 92.6 % 49.1-148

Cardinal Laboratories

*=Accredited Analyte

PLEASE NOTE: Liability and Damages. Cardinal's liability and client's exclusive remedy for any claim arising, whether based in contract or tort, shall be limited to the amount paid by client for analyses. All claims, including those for negligence and any other cause whatsoever shall be deemed waived unless made in writing and received by Cardinal within thirty (30) days after completion of the applicable service. In no event shall Cardinal be liable for incidental or consequential damages, including, without limitation, business interruptions, loss of use, or loss of profits incurred by client, its subsidiaries, affiliates or successors arising out of or related to the performance of the services hereunder by Cardinal, regardless of whether such claim is based upon any of the above stated reasons or otherwise. Results relate only to the samples identified above. This report shall not be reproduced except in full with written approval of Cardinal Laboratories.

Celey D. Keene, Lab Director/Quality Manager



PHONE (575) 393-2326 ° 101 E. MARLAND ° HOBBS, NM 88240

Analytical Results For:

TRINITY OILFIELD SERVICES & RENTALS, LLC
 DAN DUNKELBERG
 P. O. BOX 2587
 HOBBS NM, 88241
 Fax To: NONE

Received:	02/01/2023	Sampling Date:	02/01/2023
Reported:	02/06/2023	Sampling Type:	Soil
Project Name:	TACO CAT 27 - 34 #24H LEAK #2	Sampling Condition:	Cool & Intact
Project Number:	NOT GIVEN	Sample Received By:	Tamara Oldaker
Project Location:	OXY - LEA CO., NM		

Sample ID: CF-158-00.0-NA-S (H230454-10)

BTEX 8021B		mg/kg		Analyzed By: JH						
Analyte	Result	Reporting Limit	Analyzed	Method Blank	BS	% Recovery	True Value QC	RPD	Qualifier	
Benzene*	<0.050	0.050	02/02/2023	ND	2.09	105	2.00	6.95		
Toluene*	<0.050	0.050	02/02/2023	ND	2.07	104	2.00	6.38		
Ethylbenzene*	<0.050	0.050	02/02/2023	ND	2.03	101	2.00	7.39		
Total Xylenes*	<0.150	0.150	02/02/2023	ND	6.14	102	6.00	6.77		
Total BTEX	<0.300	0.300	02/02/2023	ND						

Surrogate: 4-Bromofluorobenzene (PID) 105 % 71.5-134

Chloride, SM4500Cl-B		mg/kg		Analyzed By: GM						
Analyte	Result	Reporting Limit	Analyzed	Method Blank	BS	% Recovery	True Value QC	RPD	Qualifier	
Chloride	192	16.0	02/02/2023	ND	432	108	400	3.77		

TPH 8015M		mg/kg		Analyzed By: MS					
Analyte	Result	Reporting Limit	Analyzed	Method Blank	BS	% Recovery	True Value QC	RPD	Qualifier
GRO C6-C10*	<10.0	10.0	02/01/2023	ND	232	116	200	12.6	
DRO >C10-C28*	99.8	10.0	02/01/2023	ND	229	114	200	13.0	
EXT DRO >C28-C36	<10.0	10.0	02/01/2023	ND					

Surrogate: 1-Chlorooctane 80.4 % 48.2-134

Surrogate: 1-Chlorooctadecane 89.3 % 49.1-148

Cardinal Laboratories

*=Accredited Analyte

PLEASE NOTE: Liability and Damages. Cardinal's liability and client's exclusive remedy for any claim arising, whether based in contract or tort, shall be limited to the amount paid by client for analyses. All claims, including those for negligence and any other cause whatsoever shall be deemed waived unless made in writing and received by Cardinal within thirty (30) days after completion of the applicable service. In no event shall Cardinal be liable for incidental or consequential damages, including, without limitation, business interruptions, loss of use, or loss of profits incurred by client, its subsidiaries, affiliates or successors arising out of or related to the performance of the services hereunder by Cardinal, regardless of whether such claim is based upon any of the above stated reasons or otherwise. Results relate only to the samples identified above. This report shall not be reproduced except in full with written approval of Cardinal Laboratories.

Celey D. Keene, Lab Director/Quality Manager



PHONE (575) 393-2326 • 101 E. MARLAND • HOBBS, NM 88240

Analytical Results For:

TRINITY OILFIELD SERVICES & RENTALS, LLC
 DAN DUNKELBERG
 P. O. BOX 2587
 HOBBS NM, 88241
 Fax To: NONE

Received:	02/01/2023	Sampling Date:	02/01/2023
Reported:	02/06/2023	Sampling Type:	Soil
Project Name:	TACO CAT 27 - 34 #24H LEAK #2	Sampling Condition:	Cool & Intact
Project Number:	NOT GIVEN	Sample Received By:	Tamara Oldaker
Project Location:	OXY - LEA CO., NM		

Sample ID: CF-159-00.0-NA-S (H230454-11)

BTEx 8021B		mg/kg		Analyzed By: JH					
Analyte	Result	Reporting Limit	Analyzed	Method Blank	BS	% Recovery	True Value QC	RPD	Qualifier
Benzene*	<0.050	0.050	02/02/2023	ND	2.09	105	2.00	6.95	
Toluene*	<0.050	0.050	02/02/2023	ND	2.07	104	2.00	6.38	
Ethylbenzene*	<0.050	0.050	02/02/2023	ND	2.03	101	2.00	7.39	
Total Xylenes*	<0.150	0.150	02/02/2023	ND	6.14	102	6.00	6.77	
Total BTEX	<0.300	0.300	02/02/2023	ND					

Surrogate: 4-Bromofluorobenzene (PID) 104 % 71.5-134

Chloride, SM4500Cl-B		mg/kg		Analyzed By: GM						
Analyte	Result	Reporting Limit	Analyzed	Method Blank	BS	% Recovery	True Value QC	RPD	Qualifier	
Chloride	160	16.0	02/02/2023	ND	432	108	400	3.77		

TPH 8015M		mg/kg		Analyzed By: MS					
Analyte	Result	Reporting Limit	Analyzed	Method Blank	BS	% Recovery	True Value QC	RPD	Qualifier
GRO C6-C10*	<10.0	10.0	02/01/2023	ND	232	116	200	12.6	
DRO >C10-C28*	79.2	10.0	02/01/2023	ND	229	114	200	13.0	
EXT DRO >C28-C36	<10.0	10.0	02/01/2023	ND					

Surrogate: 1-Chlorooctane 73.4 % 48.2-134

Surrogate: 1-Chlorooctadecane 82.3 % 49.1-148

Cardinal Laboratories

*=Accredited Analyte

PLEASE NOTE: Liability and Damages. Cardinal's liability and client's exclusive remedy for any claim arising, whether based in contract or tort, shall be limited to the amount paid by client for analyses. All claims, including those for negligence and any other cause whatsoever shall be deemed waived unless made in writing and received by Cardinal within thirty (30) days after completion of the applicable service. In no event shall Cardinal be liable for incidental or consequential damages, including, without limitation, business interruptions, loss of use, or loss of profits incurred by client, its subsidiaries, affiliates or successors arising out of or related to the performance of the services hereunder by Cardinal, regardless of whether such claim is based upon any of the above stated reasons or otherwise. Results relate only to the samples identified above. This report shall not be reproduced except in full with written approval of Cardinal Laboratories.

Celey D. Keene, Lab Director/Quality Manager



PHONE (575) 393-2326 ° 101 E. MARLAND ° HOBBS, NM 88240

Analytical Results For:

TRINITY OILFIELD SERVICES & RENTALS, LLC
 DAN DUNKELBERG
 P. O. BOX 2587
 HOBBS NM, 88241
 Fax To: NONE

Received:	02/01/2023	Sampling Date:	02/01/2023
Reported:	02/06/2023	Sampling Type:	Soil
Project Name:	TACO CAT 27 - 34 #24H LEAK #2	Sampling Condition:	Cool & Intact
Project Number:	NOT GIVEN	Sample Received By:	Tamara Oldaker
Project Location:	OXY - LEA CO., NM		

Sample ID: CF-160-00.0-NA-S (H230454-12)

BTEx 8021B		mg/kg		Analyzed By: JH					
Analyte	Result	Reporting Limit	Analyzed	Method Blank	BS	% Recovery	True Value QC	RPD	Qualifier
Benzene*	<0.050	0.050	02/02/2023	ND	2.09	105	2.00	6.95	
Toluene*	<0.050	0.050	02/02/2023	ND	2.07	104	2.00	6.38	
Ethylbenzene*	<0.050	0.050	02/02/2023	ND	2.03	101	2.00	7.39	
Total Xylenes*	<0.150	0.150	02/02/2023	ND	6.14	102	6.00	6.77	
Total BTEX	<0.300	0.300	02/02/2023	ND					

Surrogate: 4-Bromofluorobenzene (PID) 105 % 71.5-134

Chloride, SM4500Cl-B		mg/kg		Analyzed By: GM					
Analyte	Result	Reporting Limit	Analyzed	Method Blank	BS	% Recovery	True Value QC	RPD	Qualifier
Chloride	208	16.0	02/02/2023	ND	432	108	400	3.77	

TPH 8015M		mg/kg		Analyzed By: MS					
Analyte	Result	Reporting Limit	Analyzed	Method Blank	BS	% Recovery	True Value QC	RPD	Qualifier
GRO C6-C10*	<10.0	10.0	02/01/2023	ND	232	116	200	12.6	
DRO >C10-C28*	68.0	10.0	02/01/2023	ND	229	114	200	13.0	
EXT DRO >C28-C36	<10.0	10.0	02/01/2023	ND					

Surrogate: 1-Chlorooctane 68.0 % 48.2-134

Surrogate: 1-Chlorooctadecane 75.1 % 49.1-148

Cardinal Laboratories

*=Accredited Analyte

PLEASE NOTE: Liability and Damages. Cardinal's liability and client's exclusive remedy for any claim arising, whether based in contract or tort, shall be limited to the amount paid by client for analyses. All claims, including those for negligence and any other cause whatsoever shall be deemed waived unless made in writing and received by Cardinal within thirty (30) days after completion of the applicable service. In no event shall Cardinal be liable for incidental or consequential damages, including, without limitation, business interruptions, loss of use, or loss of profits incurred by client, its subsidiaries, affiliates or successors arising out of or related to the performance of the services hereunder by Cardinal, regardless of whether such claim is based upon any of the above stated reasons or otherwise. Results relate only to the samples identified above. This report shall not be reproduced except in full with written approval of Cardinal Laboratories.

Celey D. Keene, Lab Director/Quality Manager



PHONE (575) 393-2326 • 101 E. MARLAND • HOBBS, NM 88240

Analytical Results For:

TRINITY OILFIELD SERVICES & RENTALS, LLC
 DAN DUNKELBERG
 P. O. BOX 2587
 HOBBS NM, 88241
 Fax To: NONE

Received:	02/01/2023	Sampling Date:	02/01/2023
Reported:	02/06/2023	Sampling Type:	Soil
Project Name:	TACO CAT 27 - 34 #24H LEAK #2	Sampling Condition:	Cool & Intact
Project Number:	NOT GIVEN	Sample Received By:	Tamara Oldaker
Project Location:	OXY - LEA CO., NM		

Sample ID: CF-161-00.0-NA-S (H230454-13)

BTEx 8021B		mg/kg		Analyzed By: JH						
Analyte	Result	Reporting Limit	Analyzed	Method Blank	BS	% Recovery	True Value QC	RPD	Qualifier	
Benzene*	<0.050	0.050	02/02/2023	ND	2.09	105	2.00	6.95		
Toluene*	<0.050	0.050	02/02/2023	ND	2.07	104	2.00	6.38		
Ethylbenzene*	<0.050	0.050	02/02/2023	ND	2.03	101	2.00	7.39		
Total Xylenes*	<0.150	0.150	02/02/2023	ND	6.14	102	6.00	6.77		
Total BTEX	<0.300	0.300	02/02/2023	ND						

Surrogate: 4-Bromofluorobenzene (PID) 106 % 71.5-134

Chloride, SM4500Cl-B		mg/kg		Analyzed By: GM						
Analyte	Result	Reporting Limit	Analyzed	Method Blank	BS	% Recovery	True Value QC	RPD	Qualifier	
Chloride	416	16.0	02/02/2023	ND	432	108	400	3.77		

TPH 8015M		mg/kg		Analyzed By: MS					
Analyte	Result	Reporting Limit	Analyzed	Method Blank	BS	% Recovery	True Value QC	RPD	Qualifier
GRO C6-C10*	<10.0	10.0	02/01/2023	ND	232	116	200	12.6	
DRO >C10-C28*	144	10.0	02/01/2023	ND	229	114	200	13.0	
EXT DRO >C28-C36	<10.0	10.0	02/01/2023	ND					

Surrogate: 1-Chlorooctane 76.9 % 48.2-134

Surrogate: 1-Chlorooctadecane 87.2 % 49.1-148

Cardinal Laboratories

*=Accredited Analyte

PLEASE NOTE: Liability and Damages. Cardinal's liability and client's exclusive remedy for any claim arising, whether based in contract or tort, shall be limited to the amount paid by client for analyses. All claims, including those for negligence and any other cause whatsoever shall be deemed waived unless made in writing and received by Cardinal within thirty (30) days after completion of the applicable service. In no event shall Cardinal be liable for incidental or consequential damages, including, without limitation, business interruptions, loss of use, or loss of profits incurred by client, its subsidiaries, affiliates or successors arising out of or related to the performance of the services hereunder by Cardinal, regardless of whether such claim is based upon any of the above stated reasons or otherwise. Results relate only to the samples identified above. This report shall not be reproduced except in full with written approval of Cardinal Laboratories.

Celey D. Keene, Lab Director/Quality Manager



PHONE (575) 393-2326 • 101 E. MARLAND • HOBBS, NM 88240

Analytical Results For:

TRINITY OILFIELD SERVICES & RENTALS, LLC
 DAN DUNKELBERG
 P. O. BOX 2587
 HOBBS NM, 88241
 Fax To: NONE

Received:	02/01/2023	Sampling Date:	02/01/2023
Reported:	02/06/2023	Sampling Type:	Soil
Project Name:	TACO CAT 27 - 34 #24H LEAK #2	Sampling Condition:	Cool & Intact
Project Number:	NOT GIVEN	Sample Received By:	Tamara Oldaker
Project Location:	OXY - LEA CO., NM		

Sample ID: CF-162-00.0-NA-S (H230454-14)

BTEx 8021B		mg/kg		Analyzed By: JH						
Analyte	Result	Reporting Limit	Analyzed	Method Blank	BS	% Recovery	True Value QC	RPD	Qualifier	
Benzene*	<0.050	0.050	02/03/2023	ND	2.11	106	2.00	0.219		
Toluene*	<0.050	0.050	02/03/2023	ND	2.10	105	2.00	0.341		
Ethylbenzene*	<0.050	0.050	02/03/2023	ND	2.05	102	2.00	0.939		
Total Xylenes*	<0.150	0.150	02/03/2023	ND	6.24	104	6.00	1.00		
Total BTEX	<0.300	0.300	02/03/2023	ND						

Surrogate: 4-Bromofluorobenzene (PID) 105 % 71.5-134

Chloride, SM4500Cl-B		mg/kg		Analyzed By: GM						
Analyte	Result	Reporting Limit	Analyzed	Method Blank	BS	% Recovery	True Value QC	RPD	Qualifier	
Chloride	320	16.0	02/02/2023	ND	432	108	400	3.77		

TPH 8015M		mg/kg		Analyzed By: MS					
Analyte	Result	Reporting Limit	Analyzed	Method Blank	BS	% Recovery	True Value QC	RPD	Qualifier
GRO C6-C10*	<10.0	10.0	02/01/2023	ND	232	116	200	12.6	
DRO >C10-C28*	211	10.0	02/01/2023	ND	229	114	200	13.0	
EXT DRO >C28-C36	11.5	10.0	02/01/2023	ND					

Surrogate: 1-Chlorooctane 69.2 % 48.2-134

Surrogate: 1-Chlorooctadecane 82.5 % 49.1-148

Cardinal Laboratories

*=Accredited Analyte

PLEASE NOTE: Liability and Damages. Cardinal's liability and client's exclusive remedy for any claim arising, whether based in contract or tort, shall be limited to the amount paid by client for analyses. All claims, including those for negligence and any other cause whatsoever shall be deemed waived unless made in writing and received by Cardinal within thirty (30) days after completion of the applicable service. In no event shall Cardinal be liable for incidental or consequential damages, including, without limitation, business interruptions, loss of use, or loss of profits incurred by client, its subsidiaries, affiliates or successors arising out of or related to the performance of the services hereunder by Cardinal, regardless of whether such claim is based upon any of the above stated reasons or otherwise. Results relate only to the samples identified above. This report shall not be reproduced except in full with written approval of Cardinal Laboratories.

Celey D. Keene, Lab Director/Quality Manager



PHONE (575) 393-2326 ° 101 E. MARLAND ° HOBBS, NM 88240

Analytical Results For:

TRINITY OILFIELD SERVICES & RENTALS, LLC
 DAN DUNKELBERG
 P. O. BOX 2587
 HOBBS NM, 88241
 Fax To: NONE

Received:	02/01/2023	Sampling Date:	02/01/2023
Reported:	02/06/2023	Sampling Type:	Soil
Project Name:	TACO CAT 27 - 34 #24H LEAK #2	Sampling Condition:	Cool & Intact
Project Number:	NOT GIVEN	Sample Received By:	Tamara Oldaker
Project Location:	OXY - LEA CO., NM		

Sample ID: CF-163-00.0-NA-S (H230454-15)

BTEx 8021B		mg/kg		Analyzed By: JH						
Analyte	Result	Reporting Limit	Analyzed	Method Blank	BS	% Recovery	True Value QC	RPD	Qualifier	
Benzene*	<0.050	0.050	02/03/2023	ND	2.11	106	2.00	0.219		
Toluene*	<0.050	0.050	02/03/2023	ND	2.10	105	2.00	0.341		
Ethylbenzene*	<0.050	0.050	02/03/2023	ND	2.05	102	2.00	0.939		
Total Xylenes*	<0.150	0.150	02/03/2023	ND	6.24	104	6.00	1.00		
Total BTEX	<0.300	0.300	02/03/2023	ND						

Surrogate: 4-Bromofluorobenzene (PID) 107 % 71.5-134

Chloride, SM4500Cl-B		mg/kg		Analyzed By: GM						
Analyte	Result	Reporting Limit	Analyzed	Method Blank	BS	% Recovery	True Value QC	RPD	Qualifier	
Chloride	368	16.0	02/02/2023	ND	432	108	400	0.00	QM-07	

TPH 8015M		mg/kg		Analyzed By: MS					
Analyte	Result	Reporting Limit	Analyzed	Method Blank	BS	% Recovery	True Value QC	RPD	Qualifier
GRO C6-C10*	<10.0	10.0	02/01/2023	ND	232	116	200	12.6	
DRO >C10-C28*	106	10.0	02/01/2023	ND	229	114	200	13.0	
EXT DRO >C28-C36	13.6	10.0	02/01/2023	ND					

Surrogate: 1-Chlorooctane 82.4 % 48.2-134

Surrogate: 1-Chlorooctadecane 93.2 % 49.1-148

Cardinal Laboratories

*=Accredited Analyte

PLEASE NOTE: Liability and Damages. Cardinal's liability and client's exclusive remedy for any claim arising, whether based in contract or tort, shall be limited to the amount paid by client for analyses. All claims, including those for negligence and any other cause whatsoever shall be deemed waived unless made in writing and received by Cardinal within thirty (30) days after completion of the applicable service. In no event shall Cardinal be liable for incidental or consequential damages, including, without limitation, business interruptions, loss of use, or loss of profits incurred by client, its subsidiaries, affiliates or successors arising out of or related to the performance of the services hereunder by Cardinal, regardless of whether such claim is based upon any of the above stated reasons or otherwise. Results relate only to the samples identified above. This report shall not be reproduced except in full with written approval of Cardinal Laboratories.

Celey D. Keene, Lab Director/Quality Manager



PHONE (575) 393-2326 • 101 E. MARLAND • HOBBS, NM 88240

Analytical Results For:

TRINITY OILFIELD SERVICES & RENTALS, LLC
 DAN DUNKELBERG
 P. O. BOX 2587
 HOBBS NM, 88241
 Fax To: NONE

Received:	02/01/2023	Sampling Date:	02/01/2023
Reported:	02/06/2023	Sampling Type:	Soil
Project Name:	TACO CAT 27 - 34 #24H LEAK #2	Sampling Condition:	Cool & Intact
Project Number:	NOT GIVEN	Sample Received By:	Tamara Oldaker
Project Location:	OXY - LEA CO., NM		

Sample ID: CF-164-00.0-NA-S (H230454-16)

BTEx 8021B		mg/kg		Analyzed By: JH						
Analyte	Result	Reporting Limit	Analyzed	Method Blank	BS	% Recovery	True Value QC	RPD	Qualifier	
Benzene*	<0.050	0.050	02/03/2023	ND	2.11	106	2.00	0.219		
Toluene*	<0.050	0.050	02/03/2023	ND	2.10	105	2.00	0.341		
Ethylbenzene*	<0.050	0.050	02/03/2023	ND	2.05	102	2.00	0.939		
Total Xylenes*	<0.150	0.150	02/03/2023	ND	6.24	104	6.00	1.00		
Total BTEx	<0.300	0.300	02/03/2023	ND						

Surrogate: 4-Bromofluorobenzene (PID) 105 % 71.5-134

Chloride, SM4500CI-B		mg/kg		Analyzed By: GM						
Analyte	Result	Reporting Limit	Analyzed	Method Blank	BS	% Recovery	True Value QC	RPD	Qualifier	
Chloride	384	16.0	02/02/2023	ND	432	108	400	0.00		

TPH 8015M		mg/kg		Analyzed By: MS					
Analyte	Result	Reporting Limit	Analyzed	Method Blank	BS	% Recovery	True Value QC	RPD	Qualifier
GRO C6-C10*	<10.0	10.0	02/01/2023	ND	232	116	200	12.6	
DRO >C10-C28*	370	10.0	02/01/2023	ND	229	114	200	13.0	
EXT DRO >C28-C36	15.5	10.0	02/01/2023	ND					

Surrogate: 1-Chlorooctane 69.6 % 48.2-134

Surrogate: 1-Chlorooctadecane 100 % 49.1-148

Cardinal Laboratories

*=Accredited Analyte

PLEASE NOTE: Liability and Damages. Cardinal's liability and client's exclusive remedy for any claim arising, whether based in contract or tort, shall be limited to the amount paid by client for analyses. All claims, including those for negligence and any other cause whatsoever shall be deemed waived unless made in writing and received by Cardinal within thirty (30) days after completion of the applicable service. In no event shall Cardinal be liable for incidental or consequential damages, including, without limitation, business interruptions, loss of use, or loss of profits incurred by client, its subsidiaries, affiliates or successors arising out of or related to the performance of the services hereunder by Cardinal, regardless of whether such claim is based upon any of the above stated reasons or otherwise. Results relate only to the samples identified above. This report shall not be reproduced except in full with written approval of Cardinal Laboratories.

Celey D. Keene, Lab Director/Quality Manager



PHONE (575) 393-2326 • 101 E. MARLAND • HOBBS, NM 88240

Analytical Results For:

TRINITY OILFIELD SERVICES & RENTALS, LLC
 DAN DUNKELBERG
 P. O. BOX 2587
 HOBBS NM, 88241
 Fax To: NONE

Received:	02/01/2023	Sampling Date:	02/01/2023
Reported:	02/06/2023	Sampling Type:	Soil
Project Name:	TACO CAT 27 - 34 #24H LEAK #2	Sampling Condition:	Cool & Intact
Project Number:	NOT GIVEN	Sample Received By:	Tamara Oldaker
Project Location:	OXY - LEA CO., NM		

Sample ID: CF-165-00.0-NA-S (H230454-17)

BTEx 8021B		mg/kg		Analyzed By: JH						
Analyte	Result	Reporting Limit	Analyzed	Method Blank	BS	% Recovery	True Value QC	RPD	Qualifier	
Benzene*	<0.050	0.050	02/03/2023	ND	2.11	106	2.00	0.219		
Toluene*	<0.050	0.050	02/03/2023	ND	2.10	105	2.00	0.341		
Ethylbenzene*	<0.050	0.050	02/03/2023	ND	2.05	102	2.00	0.939		
Total Xylenes*	<0.150	0.150	02/03/2023	ND	6.24	104	6.00	1.00		
Total BTEX	<0.300	0.300	02/03/2023	ND						

Surrogate: 4-Bromofluorobenzene (PID) 105 % 71.5-134

Chloride, SM4500Cl-B		mg/kg		Analyzed By: GM						
Analyte	Result	Reporting Limit	Analyzed	Method Blank	BS	% Recovery	True Value QC	RPD	Qualifier	
Chloride	224	16.0	02/02/2023	ND	432	108	400	0.00		

TPH 8015M		mg/kg		Analyzed By: MS				S-04	
Analyte	Result	Reporting Limit	Analyzed	Method Blank	BS	% Recovery	True Value QC	RPD	Qualifier
GRO C6-C10*	<10.0	10.0	02/01/2023	ND	232	116	200	12.6	
DRO >C10-C28*	2070	10.0	02/01/2023	ND	229	114	200	13.0	
EXT DRO >C28-C36	66.7	10.0	02/01/2023	ND					

Surrogate: 1-Chlorooctane 83.9 % 48.2-134

Surrogate: 1-Chlorooctadecane 231 % 49.1-148

Cardinal Laboratories

*=Accredited Analyte

PLEASE NOTE: Liability and Damages. Cardinal's liability and client's exclusive remedy for any claim arising, whether based in contract or tort, shall be limited to the amount paid by client for analyses. All claims, including those for negligence and any other cause whatsoever shall be deemed waived unless made in writing and received by Cardinal within thirty (30) days after completion of the applicable service. In no event shall Cardinal be liable for incidental or consequential damages, including, without limitation, business interruptions, loss of use, or loss of profits incurred by client, its subsidiaries, affiliates or successors arising out of or related to the performance of the services hereunder by Cardinal, regardless of whether such claim is based upon any of the above stated reasons or otherwise. Results relate only to the samples identified above. This report shall not be reproduced except in full with written approval of Cardinal Laboratories.

Celey D. Keene, Lab Director/Quality Manager



PHONE (575) 393-2326 ° 101 E. MARLAND ° HOBBS, NM 88240

Analytical Results For:

TRINITY OILFIELD SERVICES & RENTALS, LLC
 DAN DUNKELBERG
 P. O. BOX 2587
 HOBBS NM, 88241
 Fax To: NONE

Received:	02/01/2023	Sampling Date:	02/01/2023
Reported:	02/06/2023	Sampling Type:	Soil
Project Name:	TACO CAT 27 - 34 #24H LEAK #2	Sampling Condition:	Cool & Intact
Project Number:	NOT GIVEN	Sample Received By:	Tamara Oldaker
Project Location:	OXY - LEA CO., NM		

Sample ID: CF-166-00.0-NA-S (H230454-18)

BTEx 8021B		mg/kg		Analyzed By: JH					
Analyte	Result	Reporting Limit	Analyzed	Method Blank	BS	% Recovery	True Value QC	RPD	Qualifier
Benzene*	<0.050	0.050	02/03/2023	ND	2.11	106	2.00	0.219	
Toluene*	<0.050	0.050	02/03/2023	ND	2.10	105	2.00	0.341	
Ethylbenzene*	<0.050	0.050	02/03/2023	ND	2.05	102	2.00	0.939	
Total Xylenes*	<0.150	0.150	02/03/2023	ND	6.24	104	6.00	1.00	
Total BTEx	<0.300	0.300	02/03/2023	ND					

Surrogate: 4-Bromofluorobenzene (PID) 104 % 71.5-134

Chloride, SM4500Cl-B		mg/kg		Analyzed By: GM					
Analyte	Result	Reporting Limit	Analyzed	Method Blank	BS	% Recovery	True Value QC	RPD	Qualifier
Chloride	416	16.0	02/02/2023	ND	432	108	400	0.00	

TPH 8015M		mg/kg		Analyzed By: MS					
Analyte	Result	Reporting Limit	Analyzed	Method Blank	BS	% Recovery	True Value QC	RPD	Qualifier
GRO C6-C10*	<10.0	10.0	02/01/2023	ND	232	116	200	12.6	
DRO >C10-C28*	84.0	10.0	02/01/2023	ND	229	114	200	13.0	
EXT DRO >C28-C36	16.4	10.0	02/01/2023	ND					

Surrogate: 1-Chlorooctane 84.7 % 48.2-134

Surrogate: 1-Chlorooctadecane 91.4 % 49.1-148

Cardinal Laboratories

*=Accredited Analyte

PLEASE NOTE: Liability and Damages. Cardinal's liability and client's exclusive remedy for any claim arising, whether based in contract or tort, shall be limited to the amount paid by client for analyses. All claims, including those for negligence and any other cause whatsoever shall be deemed waived unless made in writing and received by Cardinal within thirty (30) days after completion of the applicable service. In no event shall Cardinal be liable for incidental or consequential damages, including, without limitation, business interruptions, loss of use, or loss of profits incurred by client, its subsidiaries, affiliates or successors arising out of or related to the performance of the services hereunder by Cardinal, regardless of whether such claim is based upon any of the above stated reasons or otherwise. Results relate only to the samples identified above. This report shall not be reproduced except in full with written approval of Cardinal Laboratories.

Celey D. Keene, Lab Director/Quality Manager

PHONE (575) 393-2326 • 101 E. MARLAND • HOBBS, NM 88240

Notes and Definitions

S-04	The surrogate recovery for this sample is outside of established control limits due to a sample matrix effect.
QM-07	The spike recovery was outside acceptance limits for the MS and/or MSD. The batch was accepted based on acceptable LCS recovery.
ND	Analyte NOT DETECTED at or above the reporting limit
RPD	Relative Percent Difference
**	Samples not received at proper temperature of 6°C or below.
***	Insufficient time to reach temperature.
-	Chloride by SM4500Cl-B does not require samples be received at or below 6°C Samples reported on an as received basis (wet) unless otherwise noted on report

Cardinal Laboratories

*=Accredited Analyte

PLEASE NOTE: Liability and Damages. Cardinal's liability and client's exclusive remedy for any claim arising, whether based in contract or tort, shall be limited to the amount paid by client for analyses. All claims, including those for negligence and any other cause whatsoever shall be deemed waived unless made in writing and received by Cardinal within thirty (30) days after completion of the applicable service. In no event shall Cardinal be liable for incidental or consequential damages, including, without limitation, business interruptions, loss of use, or loss of profits incurred by client, its subsidiaries, affiliates or successors arising out of or related to the performance of the services hereunder by Cardinal, regardless of whether such claim is based upon any of the above stated reasons or otherwise. Results relate only to the samples identified above. This report shall not be reproduced except in full with written approval of Cardinal Laboratories.

A handwritten signature in black ink, appearing to read "Celey D. Keene".

Celey D. Keene, Lab Director/Quality Manager

CARDINAL Laboratories				101 East Marland, Hobbs, NM 88240 (575) 393-2326 FAX (575) 393-2476		BILL TO		ANALYSIS REQUEST	
Company Name: Trinity Oilfield Services				P.O. #:					
Project Manager: Dan Dunkelberg				Company: OXY USA, Inc.					
Address: 8426 N Del Paso				Attn: Wade Dierich					
City: Hobbs				State: NM Zip: 88241					
Phone #:				Fax #:					
Project #:				Project Owner: (see below)					
Project Name: Taro Cat 27-34 #24H well #2				City:					
Project Location: Lea Co., NM				State:					
Sample Name: XT				Phone #:					
Matrix: <input type="checkbox"/> GRAB OR <input type="checkbox"/> COMP.				PRESERV:		SAMPLING			
Lab I.D. H230454				DATE		TIME			
Sample I.D.				DATE		TIME			
1 CF-124-01.0-NA-S				2/1/2023		Chloride			
2 CF-125-01.0-NA-S				2/1/2023		TPH			
3 CF-126-01.0-NA-S				2/1/2023		BTEX			
4 CF-127-01.0-NA-S				2/1/2023					
5 CF-153-00.0-NA-S				2/1/2023					
6 CF-154-01.0-NA-S				2/1/2023					
7 CF-155-01.0-NA-S				2/1/2023					
8 CF-156-00.0-NA-S				2/1/2023					
9 CF-157-00.0-NA-S				2/1/2023					
10 CF-158-00.0-NA-S				2/1/2023					
Relinquished By: X-10454 I				Received By: [Signature]		Remarks: All Results are emailed. Please provide Email address.			
Relinquished By: [Signature]				Received By: [Signature]		Remarks: [Signature]			
Delivered By: (circle one)				Observed Temp. °C		Sample Condition		CHECKED BY: (Initials)	
Cool Intact				3.3		Cool Intact		[Signature]	
Corrected Temp. °C				2.7		Cool Intact		[Signature]	
Sampler - UPS - Bus - Other:				2.7		Cool Intact		[Signature]	
Turnaround Time:				Standard		Rush		Backlog (only) Sample Condition	
Thermometer ID #113				Cool Intact		Cool Intact		Cool Intact	
Correction Factor -0.8 °C				Cool Intact		Cool Intact		Cool Intact	

† Cardinal cannot accept verbal changes. Please email changes to caley.keene@cardinallabnm.com

Page 22 of 22



PHONE (575) 393-2326 ° 101 E. MARLAND ° HOBBS, NM 88240

February 06, 2023

DAN DUNKELBERG

TRINITY OILFIELD SERVICES & RENTALS, LLC

P. O. BOX 2587

HOBBS, NM 88241

RE: TACO CAT 27 - 34 #24H LEAK #2

Enclosed are the results of analyses for samples received by the laboratory on 02/02/23 15:15.

Cardinal Laboratories is accredited through Texas NELAP under certificate number T104704398-22-15. Accreditation applies to drinking water, non-potable water and solid and chemical materials. All accredited analytes are denoted by an asterisk (*). For a complete list of accredited analytes and matrices visit the TCEQ website at www.tceq.texas.gov/field/qa/lab_accred_certif.html.

Cardinal Laboratories is accredited through the State of Colorado Department of Public Health and Environment for:

Method EPA 552.2	Haloacetic Acids (HAA-5)
Method EPA 524.2	Total Trihalomethanes (TTHM)
Method EPA 524.4	Regulated VOCs (V1, V2, V3)

Accreditation applies to public drinking water matrices.

This report meets NELAP requirements and is made up of a cover page, analytical results, and a copy of the original chain-of-custody. If you have any questions concerning this report, please feel free to contact me.

Sincerely,

A handwritten signature in black ink that reads "Celey D. Keene". The signature is written in a cursive style with a large, stylized 'C' and 'K'.

Celey D. Keene

Lab Director/Quality Manager



PHONE (575) 393-2326 ° 101 E. MARLAND ° HOBBS, NM 88240

Analytical Results For:

TRINITY OILFIELD SERVICES & RENTALS, LLC
 DAN DUNKELBERG
 P. O. BOX 2587
 HOBBS NM, 88241
 Fax To: NONE

Received:	02/02/2023	Sampling Date:	02/02/2023
Reported:	02/06/2023	Sampling Type:	Soil
Project Name:	TACO CAT 27 - 34 #24H LEAK #2	Sampling Condition:	** (See Notes)
Project Number:	NOT GIVEN	Sample Received By:	Tamara Oldaker
Project Location:	OXY - LEA CO., NM		

Sample ID: CF-167-01.0-NA-S (H230479-01)

BTX 8021B		mg/kg		Analyzed By: JH/					
Analyte	Result	Reporting Limit	Analyzed	Method Blank	BS	% Recovery	True Value QC	RPD	Qualifier
Benzene*	<0.050	0.050	02/03/2023	ND	2.09	104	2.00	1.41	
Toluene*	<0.050	0.050	02/03/2023	ND	2.12	106	2.00	0.719	
Ethylbenzene*	<0.050	0.050	02/03/2023	ND	2.10	105	2.00	1.56	
Total Xylenes*	<0.150	0.150	02/03/2023	ND	6.40	107	6.00	2.67	
Total BTX	<0.300	0.300	02/03/2023	ND					

Surrogate: 4-Bromofluorobenzene (PID) 106 % 71.5-134

Chloride, SM4500Cl-B		mg/kg		Analyzed By: AC					
Analyte	Result	Reporting Limit	Analyzed	Method Blank	BS	% Recovery	True Value QC	RPD	Qualifier
Chloride	432	16.0	02/03/2023	ND	416	104	400	3.77	

TPH 8015M		mg/kg		Analyzed By: MS					
Analyte	Result	Reporting Limit	Analyzed	Method Blank	BS	% Recovery	True Value QC	RPD	Qualifier
GRO C6-C10*	<10.0	10.0	02/03/2023	ND	204	102	200	3.40	
DRO >C10-C28*	13.7	10.0	02/03/2023	ND	196	97.9	200	2.52	
EXT DRO >C28-C36	<10.0	10.0	02/03/2023	ND					

Surrogate: 1-Chlorooctane 89.8 % 48.2-134

Surrogate: 1-Chlorooctadecane 96.2 % 49.1-148

Cardinal Laboratories

*=Accredited Analyte

PLEASE NOTE: Liability and Damages. Cardinal's liability and client's exclusive remedy for any claim arising, whether based in contract or tort, shall be limited to the amount paid by client for analyses. All claims, including those for negligence and any other cause whatsoever shall be deemed waived unless made in writing and received by Cardinal within thirty (30) days after completion of the applicable service. In no event shall Cardinal be liable for incidental or consequential damages, including, without limitation, business interruptions, loss of use, or loss of profits incurred by client, its subsidiaries, affiliates or successors arising out of or related to the performance of the services hereunder by Cardinal, regardless of whether such claim is based upon any of the above stated reasons or otherwise. Results relate only to the samples identified above. This report shall not be reproduced except in full with written approval of Cardinal Laboratories.

Celey D. Keene, Lab Director/Quality Manager



PHONE (575) 393-2326 ° 101 E. MARLAND ° HOBBS, NM 88240

Analytical Results For:

TRINITY OILFIELD SERVICES & RENTALS, LLC
 DAN DUNKELBERG
 P. O. BOX 2587
 HOBBS NM, 88241
 Fax To: NONE

Received:	02/02/2023	Sampling Date:	02/02/2023
Reported:	02/06/2023	Sampling Type:	Soil
Project Name:	TACO CAT 27 - 34 #24H LEAK #2	Sampling Condition:	** (See Notes)
Project Number:	NOT GIVEN	Sample Received By:	Tamara Oldaker
Project Location:	OXY - LEA CO., NM		

Sample ID: CF-168-01.0-NA-S (H230479-02)

BTEx 8021B		mg/kg		Analyzed By: JH/					
Analyte	Result	Reporting Limit	Analyzed	Method Blank	BS	% Recovery	True Value QC	RPD	Qualifier
Benzene*	<0.050	0.050	02/03/2023	ND	2.09	104	2.00	1.41	
Toluene*	<0.050	0.050	02/03/2023	ND	2.12	106	2.00	0.719	
Ethylbenzene*	<0.050	0.050	02/03/2023	ND	2.10	105	2.00	1.56	
Total Xylenes*	<0.150	0.150	02/03/2023	ND	6.40	107	6.00	2.67	
Total BTEx	<0.300	0.300	02/03/2023	ND					

Surrogate: 4-Bromofluorobenzene (PID) 105 % 71.5-134

Chloride, SM4500CI-B		mg/kg		Analyzed By: AC						
Analyte	Result	Reporting Limit	Analyzed	Method Blank	BS	% Recovery	True Value QC	RPD	Qualifier	
Chloride	320	16.0	02/03/2023	ND	416	104	400	3.77		

TPH 8015M		mg/kg		Analyzed By: MS					
Analyte	Result	Reporting Limit	Analyzed	Method Blank	BS	% Recovery	True Value QC	RPD	Qualifier
GRO C6-C10*	<10.0	10.0	02/03/2023	ND	204	102	200	3.40	
DRO >C10-C28*	21.8	10.0	02/03/2023	ND	196	97.9	200	2.52	
EXT DRO >C28-C36	<10.0	10.0	02/03/2023	ND					

Surrogate: 1-Chlorooctane 89.2 % 48.2-134

Surrogate: 1-Chlorooctadecane 96.9 % 49.1-148

Cardinal Laboratories

*=Accredited Analyte

PLEASE NOTE: Liability and Damages. Cardinal's liability and client's exclusive remedy for any claim arising, whether based in contract or tort, shall be limited to the amount paid by client for analyses. All claims, including those for negligence and any other cause whatsoever shall be deemed waived unless made in writing and received by Cardinal within thirty (30) days after completion of the applicable service. In no event shall Cardinal be liable for incidental or consequential damages, including, without limitation, business interruptions, loss of use, or loss of profits incurred by client, its subsidiaries, affiliates or successors arising out of or related to the performance of the services hereunder by Cardinal, regardless of whether such claim is based upon any of the above stated reasons or otherwise. Results relate only to the samples identified above. This report shall not be reproduced except in full with written approval of Cardinal Laboratories.

Celey D. Keene, Lab Director/Quality Manager



PHONE (575) 393-2326 ° 101 E. MARLAND ° HOBBS, NM 88240

Analytical Results For:

TRINITY OILFIELD SERVICES & RENTALS, LLC
 DAN DUNKELBERG
 P. O. BOX 2587
 HOBBS NM, 88241
 Fax To: NONE

Received:	02/02/2023	Sampling Date:	02/02/2023
Reported:	02/06/2023	Sampling Type:	Soil
Project Name:	TACO CAT 27 - 34 #24H LEAK #2	Sampling Condition:	** (See Notes)
Project Number:	NOT GIVEN	Sample Received By:	Tamara Oldaker
Project Location:	OXY - LEA CO., NM		

Sample ID: CF-169-01.0-NA-S (H230479-03)

BTEx 8021B		mg/kg		Analyzed By: JH/					
Analyte	Result	Reporting Limit	Analyzed	Method Blank	BS	% Recovery	True Value QC	RPD	Qualifier
Benzene*	<0.050	0.050	02/03/2023	ND	2.09	104	2.00	1.41	
Toluene*	<0.050	0.050	02/03/2023	ND	2.12	106	2.00	0.719	
Ethylbenzene*	<0.050	0.050	02/03/2023	ND	2.10	105	2.00	1.56	
Total Xylenes*	<0.150	0.150	02/03/2023	ND	6.40	107	6.00	2.67	
Total BTEX	<0.300	0.300	02/03/2023	ND					

Surrogate: 4-Bromofluorobenzene (PID) 107 % 71.5-134

Chloride, SM4500Cl-B		mg/kg		Analyzed By: AC						
Analyte	Result	Reporting Limit	Analyzed	Method Blank	BS	% Recovery	True Value QC	RPD	Qualifier	
Chloride	704	16.0	02/03/2023	ND	416	104	400	3.77		

TPH 8015M		mg/kg		Analyzed By: MS					
Analyte	Result	Reporting Limit	Analyzed	Method Blank	BS	% Recovery	True Value QC	RPD	Qualifier
GRO C6-C10*	<10.0	10.0	02/03/2023	ND	204	102	200	3.40	
DRO >C10-C28*	<10.0	10.0	02/03/2023	ND	196	97.9	200	2.52	
EXT DRO >C28-C36	<10.0	10.0	02/03/2023	ND					

Surrogate: 1-Chlorooctane 86.4 % 48.2-134

Surrogate: 1-Chlorooctadecane 91.0 % 49.1-148

Cardinal Laboratories

*=Accredited Analyte

PLEASE NOTE: Liability and Damages. Cardinal's liability and client's exclusive remedy for any claim arising, whether based in contract or tort, shall be limited to the amount paid by client for analyses. All claims, including those for negligence and any other cause whatsoever shall be deemed waived unless made in writing and received by Cardinal within thirty (30) days after completion of the applicable service. In no event shall Cardinal be liable for incidental or consequential damages, including, without limitation, business interruptions, loss of use, or loss of profits incurred by client, its subsidiaries, affiliates or successors arising out of or related to the performance of the services hereunder by Cardinal, regardless of whether such claim is based upon any of the above stated reasons or otherwise. Results relate only to the samples identified above. This report shall not be reproduced except in full with written approval of Cardinal Laboratories.

Celey D. Keene, Lab Director/Quality Manager



PHONE (575) 393-2326 • 101 E. MARLAND • HOBBS, NM 88240

Analytical Results For:

TRINITY OILFIELD SERVICES & RENTALS, LLC
 DAN DUNKELBERG
 P. O. BOX 2587
 HOBBS NM, 88241
 Fax To: NONE

Received:	02/02/2023	Sampling Date:	02/02/2023
Reported:	02/06/2023	Sampling Type:	Soil
Project Name:	TACO CAT 27 - 34 #24H LEAK #2	Sampling Condition:	** (See Notes)
Project Number:	NOT GIVEN	Sample Received By:	Tamara Oldaker
Project Location:	OXY - LEA CO., NM		

Sample ID: CF-170-01.0-NA-S (H230479-04)

BTX 8021B		mg/kg		Analyzed By: JH/					
Analyte	Result	Reporting Limit	Analyzed	Method Blank	BS	% Recovery	True Value QC	RPD	Qualifier
Benzene*	<0.050	0.050	02/03/2023	ND	2.09	104	2.00	1.41	
Toluene*	<0.050	0.050	02/03/2023	ND	2.12	106	2.00	0.719	
Ethylbenzene*	<0.050	0.050	02/03/2023	ND	2.10	105	2.00	1.56	
Total Xylenes*	<0.150	0.150	02/03/2023	ND	6.40	107	6.00	2.67	
Total BTX	<0.300	0.300	02/03/2023	ND					

Surrogate: 4-Bromofluorobenzene (PID) 105 % 71.5-134

Chloride, SM4500Cl-B		mg/kg		Analyzed By: AC					
Analyte	Result	Reporting Limit	Analyzed	Method Blank	BS	% Recovery	True Value QC	RPD	Qualifier
Chloride	544	16.0	02/03/2023	ND	416	104	400	3.77	

TPH 8015M		mg/kg		Analyzed By: MS					
Analyte	Result	Reporting Limit	Analyzed	Method Blank	BS	% Recovery	True Value QC	RPD	Qualifier
GRO C6-C10*	<10.0	10.0	02/03/2023	ND	204	102	200	3.40	
DRO >C10-C28*	200	10.0	02/03/2023	ND	196	97.9	200	2.52	
EXT DRO >C28-C36	26.6	10.0	02/03/2023	ND					

Surrogate: 1-Chlorooctane 87.2 % 48.2-134

Surrogate: 1-Chlorooctadecane 105 % 49.1-148

Cardinal Laboratories

*=Accredited Analyte

PLEASE NOTE: Liability and Damages. Cardinal's liability and client's exclusive remedy for any claim arising, whether based in contract or tort, shall be limited to the amount paid by client for analyses. All claims, including those for negligence and any other cause whatsoever shall be deemed waived unless made in writing and received by Cardinal within thirty (30) days after completion of the applicable service. In no event shall Cardinal be liable for incidental or consequential damages, including, without limitation, business interruptions, loss of use, or loss of profits incurred by client, its subsidiaries, affiliates or successors arising out of or related to the performance of the services hereunder by Cardinal, regardless of whether such claim is based upon any of the above stated reasons or otherwise. Results relate only to the samples identified above. This report shall not be reproduced except in full with written approval of Cardinal Laboratories.

Celey D. Keene, Lab Director/Quality Manager



PHONE (575) 393-2326 ° 101 E. MARLAND ° HOBBS, NM 88240

Analytical Results For:

TRINITY OILFIELD SERVICES & RENTALS, LLC
 DAN DUNKELBERG
 P. O. BOX 2587
 HOBBS NM, 88241
 Fax To: NONE

Received:	02/02/2023	Sampling Date:	02/02/2023
Reported:	02/06/2023	Sampling Type:	Soil
Project Name:	TACO CAT 27 - 34 #24H LEAK #2	Sampling Condition:	** (See Notes)
Project Number:	NOT GIVEN	Sample Received By:	Tamara Oldaker
Project Location:	OXY - LEA CO., NM		

Sample ID: CF-171-00.0-NA-S (H230479-05)

BTX 8021B		mg/kg		Analyzed By: JH/					
Analyte	Result	Reporting Limit	Analyzed	Method Blank	BS	% Recovery	True Value QC	RPD	Qualifier
Benzene*	<0.050	0.050	02/03/2023	ND	2.09	104	2.00	1.41	
Toluene*	<0.050	0.050	02/03/2023	ND	2.12	106	2.00	0.719	
Ethylbenzene*	<0.050	0.050	02/03/2023	ND	2.10	105	2.00	1.56	
Total Xylenes*	<0.150	0.150	02/03/2023	ND	6.40	107	6.00	2.67	
Total BTX	<0.300	0.300	02/03/2023	ND					

Surrogate: 4-Bromofluorobenzene (PID) 105 % 71.5-134

Chloride, SM4500CI-B		mg/kg		Analyzed By: AC						
Analyte	Result	Reporting Limit	Analyzed	Method Blank	BS	% Recovery	True Value QC	RPD	Qualifier	
Chloride	816	16.0	02/03/2023	ND	416	104	400	3.77		

TPH 8015M		mg/kg		Analyzed By: MS					
Analyte	Result	Reporting Limit	Analyzed	Method Blank	BS	% Recovery	True Value QC	RPD	Qualifier
GRO C6-C10*	<10.0	10.0	02/03/2023	ND	204	102	200	3.40	
DRO >C10-C28*	63.3	10.0	02/03/2023	ND	196	97.9	200	2.52	
EXT DRO >C28-C36	<10.0	10.0	02/03/2023	ND					

Surrogate: 1-Chlorooctane 89.1 % 48.2-134

Surrogate: 1-Chlorooctadecane 99.5 % 49.1-148

Cardinal Laboratories

*=Accredited Analyte

PLEASE NOTE: Liability and Damages. Cardinal's liability and client's exclusive remedy for any claim arising, whether based in contract or tort, shall be limited to the amount paid by client for analyses. All claims, including those for negligence and any other cause whatsoever shall be deemed waived unless made in writing and received by Cardinal within thirty (30) days after completion of the applicable service. In no event shall Cardinal be liable for incidental or consequential damages, including, without limitation, business interruptions, loss of use, or loss of profits incurred by client, its subsidiaries, affiliates or successors arising out of or related to the performance of the services hereunder by Cardinal, regardless of whether such claim is based upon any of the above stated reasons or otherwise. Results relate only to the samples identified above. This report shall not be reproduced except in full with written approval of Cardinal Laboratories.

Celey D. Keene, Lab Director/Quality Manager



PHONE (575) 393-2326 • 101 E. MARLAND • HOBBS, NM 88240

Analytical Results For:

TRINITY OILFIELD SERVICES & RENTALS, LLC
 DAN DUNKELBERG
 P. O. BOX 2587
 HOBBS NM, 88241
 Fax To: NONE

Received:	02/02/2023	Sampling Date:	02/02/2023
Reported:	02/06/2023	Sampling Type:	Soil
Project Name:	TACO CAT 27 - 34 #24H LEAK #2	Sampling Condition:	** (See Notes)
Project Number:	NOT GIVEN	Sample Received By:	Tamara Oldaker
Project Location:	OXY - LEA CO., NM		

Sample ID: CF-172-01.0-NA-S (H230479-06)

BTEx 8021B		mg/kg		Analyzed By: JH/						
Analyte	Result	Reporting Limit	Analyzed	Method Blank	BS	% Recovery	True Value QC	RPD	Qualifier	
Benzene*	<0.050	0.050	02/03/2023	ND	2.09	104	2.00	1.41		
Toluene*	<0.050	0.050	02/03/2023	ND	2.12	106	2.00	0.719		
Ethylbenzene*	<0.050	0.050	02/03/2023	ND	2.10	105	2.00	1.56		
Total Xylenes*	<0.150	0.150	02/03/2023	ND	6.40	107	6.00	2.67		
Total BTEX	<0.300	0.300	02/03/2023	ND						

Surrogate: 4-Bromofluorobenzene (PID) 103 % 71.5-134

Chloride, SM4500Cl-B		mg/kg		Analyzed By: AC						
Analyte	Result	Reporting Limit	Analyzed	Method Blank	BS	% Recovery	True Value QC	RPD	Qualifier	
Chloride	592	16.0	02/03/2023	ND	416	104	400	3.77		

TPH 8015M		mg/kg		Analyzed By: MS						
Analyte	Result	Reporting Limit	Analyzed	Method Blank	BS	% Recovery	True Value QC	RPD	Qualifier	
GRO C6-C10*	<10.0	10.0	02/03/2023	ND	194	96.9	200	4.19		
DRO >C10-C28*	69.1	10.0	02/03/2023	ND	188	93.8	200	1.85		
EXT DRO >C28-C36	<10.0	10.0	02/03/2023	ND						

Surrogate: 1-Chlorooctane 72.9 % 48.2-134

Surrogate: 1-Chlorooctadecane 82.0 % 49.1-148

Cardinal Laboratories

*=Accredited Analyte

PLEASE NOTE: Liability and Damages. Cardinal's liability and client's exclusive remedy for any claim arising, whether based in contract or tort, shall be limited to the amount paid by client for analyses. All claims, including those for negligence and any other cause whatsoever shall be deemed waived unless made in writing and received by Cardinal within thirty (30) days after completion of the applicable service. In no event shall Cardinal be liable for incidental or consequential damages, including, without limitation, business interruptions, loss of use, or loss of profits incurred by client, its subsidiaries, affiliates or successors arising out of or related to the performance of the services hereunder by Cardinal, regardless of whether such claim is based upon any of the above stated reasons or otherwise. Results relate only to the samples identified above. This report shall not be reproduced except in full with written approval of Cardinal Laboratories.

Celey D. Keene, Lab Director/Quality Manager



PHONE (575) 393-2326 • 101 E. MARLAND • HOBBS, NM 88240

Analytical Results For:

TRINITY OILFIELD SERVICES & RENTALS, LLC
 DAN DUNKELBERG
 P. O. BOX 2587
 HOBBS NM, 88241
 Fax To: NONE

Received:	02/02/2023	Sampling Date:	02/02/2023
Reported:	02/06/2023	Sampling Type:	Soil
Project Name:	TACO CAT 27 - 34 #24H LEAK #2	Sampling Condition:	** (See Notes)
Project Number:	NOT GIVEN	Sample Received By:	Tamara Oldaker
Project Location:	OXY - LEA CO., NM		

Sample ID: CF-173-01.0-NA-S (H230479-07)

BTEx 8021B		mg/kg		Analyzed By: JH/						
Analyte	Result	Reporting Limit	Analyzed	Method Blank	BS	% Recovery	True Value QC	RPD	Qualifier	
Benzene*	<0.050	0.050	02/03/2023	ND	2.09	104	2.00	1.41		
Toluene*	<0.050	0.050	02/03/2023	ND	2.12	106	2.00	0.719		
Ethylbenzene*	<0.050	0.050	02/03/2023	ND	2.10	105	2.00	1.56		
Total Xylenes*	<0.150	0.150	02/03/2023	ND	6.40	107	6.00	2.67		
Total BTEX	<0.300	0.300	02/03/2023	ND						

Surrogate: 4-Bromofluorobenzene (PID) 106 % 71.5-134

Chloride, SM4500Cl-B		mg/kg		Analyzed By: AC						
Analyte	Result	Reporting Limit	Analyzed	Method Blank	BS	% Recovery	True Value QC	RPD	Qualifier	
Chloride	640	16.0	02/03/2023	ND	416	104	400	3.77		

TPH 8015M		mg/kg		Analyzed By: MS					
Analyte	Result	Reporting Limit	Analyzed	Method Blank	BS	% Recovery	True Value QC	RPD	Qualifier
GRO C6-C10*	<10.0	10.0	02/03/2023	ND	194	96.9	200	4.19	
DRO >C10-C28*	67.3	10.0	02/03/2023	ND	188	93.8	200	1.85	
EXT DRO >C28-C36	12.5	10.0	02/03/2023	ND					

Surrogate: 1-Chlorooctane 95.5 % 48.2-134

Surrogate: 1-Chlorooctadecane 105 % 49.1-148

Cardinal Laboratories

*=Accredited Analyte

PLEASE NOTE: Liability and Damages. Cardinal's liability and client's exclusive remedy for any claim arising, whether based in contract or tort, shall be limited to the amount paid by client for analyses. All claims, including those for negligence and any other cause whatsoever shall be deemed waived unless made in writing and received by Cardinal within thirty (30) days after completion of the applicable service. In no event shall Cardinal be liable for incidental or consequential damages, including, without limitation, business interruptions, loss of use, or loss of profits incurred by client, its subsidiaries, affiliates or successors arising out of or related to the performance of the services hereunder by Cardinal, regardless of whether such claim is based upon any of the above stated reasons or otherwise. Results relate only to the samples identified above. This report shall not be reproduced except in full with written approval of Cardinal Laboratories.

Celey D. Keene, Lab Director/Quality Manager



PHONE (575) 393-2326 • 101 E. MARLAND • HOBBS, NM 88240

Analytical Results For:

TRINITY OILFIELD SERVICES & RENTALS, LLC
 DAN DUNKELBERG
 P. O. BOX 2587
 HOBBS NM, 88241
 Fax To: NONE

Received:	02/02/2023	Sampling Date:	02/02/2023
Reported:	02/06/2023	Sampling Type:	Soil
Project Name:	TACO CAT 27 - 34 #24H LEAK #2	Sampling Condition:	** (See Notes)
Project Number:	NOT GIVEN	Sample Received By:	Tamara Oldaker
Project Location:	OXY - LEA CO., NM		

Sample ID: CF-174-00.0-NA-S (H230479-08)

BTEx 8021B		mg/kg		Analyzed By: JH/						
Analyte	Result	Reporting Limit	Analyzed	Method Blank	BS	% Recovery	True Value QC	RPD	Qualifier	
Benzene*	<0.050	0.050	02/03/2023	ND	2.09	104	2.00	1.41		
Toluene*	<0.050	0.050	02/03/2023	ND	2.12	106	2.00	0.719		
Ethylbenzene*	<0.050	0.050	02/03/2023	ND	2.10	105	2.00	1.56		
Total Xylenes*	<0.150	0.150	02/03/2023	ND	6.40	107	6.00	2.67		
Total BTEX	<0.300	0.300	02/03/2023	ND						

Surrogate: 4-Bromofluorobenzene (PID) 107 % 71.5-134

Chloride, SM4500Cl-B		mg/kg		Analyzed By: AC						
Analyte	Result	Reporting Limit	Analyzed	Method Blank	BS	% Recovery	True Value QC	RPD	Qualifier	
Chloride	528	16.0	02/03/2023	ND	416	104	400	3.77		

TPH 8015M		mg/kg		Analyzed By: MS						
Analyte	Result	Reporting Limit	Analyzed	Method Blank	BS	% Recovery	True Value QC	RPD	Qualifier	
GRO C6-C10*	<10.0	10.0	02/03/2023	ND	194	96.9	200	4.19		
DRO >C10-C28*	57.6	10.0	02/03/2023	ND	188	93.8	200	1.85		
EXT DRO >C28-C36	20.5	10.0	02/03/2023	ND						

Surrogate: 1-Chlorooctane 65.2 % 48.2-134

Surrogate: 1-Chlorooctadecane 71.8 % 49.1-148

Cardinal Laboratories

*=Accredited Analyte

PLEASE NOTE: Liability and Damages. Cardinal's liability and client's exclusive remedy for any claim arising, whether based in contract or tort, shall be limited to the amount paid by client for analyses. All claims, including those for negligence and any other cause whatsoever shall be deemed waived unless made in writing and received by Cardinal within thirty (30) days after completion of the applicable service. In no event shall Cardinal be liable for incidental or consequential damages, including, without limitation, business interruptions, loss of use, or loss of profits incurred by client, its subsidiaries, affiliates or successors arising out of or related to the performance of the services hereunder by Cardinal, regardless of whether such claim is based upon any of the above stated reasons or otherwise. Results relate only to the samples identified above. This report shall not be reproduced except in full with written approval of Cardinal Laboratories.

Celey D. Keene, Lab Director/Quality Manager



PHONE (575) 393-2326 • 101 E. MARLAND • HOBBS, NM 88240

Analytical Results For:

TRINITY OILFIELD SERVICES & RENTALS, LLC
 DAN DUNKELBERG
 P. O. BOX 2587
 HOBBS NM, 88241
 Fax To: NONE

Received:	02/02/2023	Sampling Date:	02/02/2023
Reported:	02/06/2023	Sampling Type:	Soil
Project Name:	TACO CAT 27 - 34 #24H LEAK #2	Sampling Condition:	** (See Notes)
Project Number:	NOT GIVEN	Sample Received By:	Tamara Oldaker
Project Location:	OXY - LEA CO., NM		

Sample ID: CF-175-00.0-NA-S (H230479-09)

BTX 8021B		mg/kg		Analyzed By: JH/					
Analyte	Result	Reporting Limit	Analyzed	Method Blank	BS	% Recovery	True Value QC	RPD	Qualifier
Benzene*	<0.050	0.050	02/03/2023	ND	2.09	104	2.00	1.41	
Toluene*	<0.050	0.050	02/03/2023	ND	2.12	106	2.00	0.719	
Ethylbenzene*	<0.050	0.050	02/03/2023	ND	2.10	105	2.00	1.56	
Total Xylenes*	<0.150	0.150	02/03/2023	ND	6.40	107	6.00	2.67	
Total BTX	<0.300	0.300	02/03/2023	ND					

Surrogate: 4-Bromofluorobenzene (PID) 104 % 71.5-134

Chloride, SM4500CI-B		mg/kg		Analyzed By: AC						
Analyte	Result	Reporting Limit	Analyzed	Method Blank	BS	% Recovery	True Value QC	RPD	Qualifier	
Chloride	384	16.0	02/03/2023	ND	416	104	400	3.77		

TPH 8015M		mg/kg		Analyzed By: MS					
Analyte	Result	Reporting Limit	Analyzed	Method Blank	BS	% Recovery	True Value QC	RPD	Qualifier
GRO C6-C10*	<10.0	10.0	02/03/2023	ND	194	96.9	200	4.19	
DRO >C10-C28*	34.6	10.0	02/03/2023	ND	188	93.8	200	1.85	
EXT DRO >C28-C36	<10.0	10.0	02/03/2023	ND					

Surrogate: 1-Chlorooctane 70.7 % 48.2-134

Surrogate: 1-Chlorooctadecane 76.8 % 49.1-148

Cardinal Laboratories

*=Accredited Analyte

PLEASE NOTE: Liability and Damages. Cardinal's liability and client's exclusive remedy for any claim arising, whether based in contract or tort, shall be limited to the amount paid by client for analyses. All claims, including those for negligence and any other cause whatsoever shall be deemed waived unless made in writing and received by Cardinal within thirty (30) days after completion of the applicable service. In no event shall Cardinal be liable for incidental or consequential damages, including, without limitation, business interruptions, loss of use, or loss of profits incurred by client, its subsidiaries, affiliates or successors arising out of or related to the performance of the services hereunder by Cardinal, regardless of whether such claim is based upon any of the above stated reasons or otherwise. Results relate only to the samples identified above. This report shall not be reproduced except in full with written approval of Cardinal Laboratories.

Celey D. Keene, Lab Director/Quality Manager



PHONE (575) 393-2326 • 101 E. MARLAND • HOBBS, NM 88240

Analytical Results For:

TRINITY OILFIELD SERVICES & RENTALS, LLC
 DAN DUNKELBERG
 P. O. BOX 2587
 HOBBS NM, 88241
 Fax To: NONE

Received:	02/02/2023	Sampling Date:	02/02/2023
Reported:	02/06/2023	Sampling Type:	Soil
Project Name:	TACO CAT 27 - 34 #24H LEAK #2	Sampling Condition:	** (See Notes)
Project Number:	NOT GIVEN	Sample Received By:	Tamara Oldaker
Project Location:	OXY - LEA CO., NM		

Sample ID: CF-176-00.0-NA-S (H230479-10)

BTEx 8021B		mg/kg		Analyzed By: JH/						
Analyte	Result	Reporting Limit	Analyzed	Method Blank	BS	% Recovery	True Value QC	RPD	Qualifier	
Benzene*	<0.050	0.050	02/03/2023	ND	2.09	104	2.00	1.41		
Toluene*	<0.050	0.050	02/03/2023	ND	2.12	106	2.00	0.719		
Ethylbenzene*	<0.050	0.050	02/03/2023	ND	2.10	105	2.00	1.56		
Total Xylenes*	<0.150	0.150	02/03/2023	ND	6.40	107	6.00	2.67		
Total BTEX	<0.300	0.300	02/03/2023	ND						

Surrogate: 4-Bromofluorobenzene (PID) 106 % 71.5-134

Chloride, SM4500Cl-B		mg/kg		Analyzed By: AC						
Analyte	Result	Reporting Limit	Analyzed	Method Blank	BS	% Recovery	True Value QC	RPD	Qualifier	
Chloride	480	16.0	02/03/2023	ND	416	104	400	3.77		

TPH 8015M		mg/kg		Analyzed By: MS					
Analyte	Result	Reporting Limit	Analyzed	Method Blank	BS	% Recovery	True Value QC	RPD	Qualifier
GRO C6-C10*	<10.0	10.0	02/03/2023	ND	194	96.9	200	4.19	
DRO >C10-C28*	56.7	10.0	02/03/2023	ND	188	93.8	200	1.85	
EXT DRO >C28-C36	<10.0	10.0	02/03/2023	ND					

Surrogate: 1-Chlorooctane 65.5 % 48.2-134

Surrogate: 1-Chlorooctadecane 72.5 % 49.1-148

Cardinal Laboratories

*=Accredited Analyte

PLEASE NOTE: Liability and Damages. Cardinal's liability and client's exclusive remedy for any claim arising, whether based in contract or tort, shall be limited to the amount paid by client for analyses. All claims, including those for negligence and any other cause whatsoever shall be deemed waived unless made in writing and received by Cardinal within thirty (30) days after completion of the applicable service. In no event shall Cardinal be liable for incidental or consequential damages, including, without limitation, business interruptions, loss of use, or loss of profits incurred by client, its subsidiaries, affiliates or successors arising out of or related to the performance of the services hereunder by Cardinal, regardless of whether such claim is based upon any of the above stated reasons or otherwise. Results relate only to the samples identified above. This report shall not be reproduced except in full with written approval of Cardinal Laboratories.

Celey D. Keene, Lab Director/Quality Manager



PHONE (575) 393-2326 • 101 E. MARLAND • HOBBS, NM 88240

Analytical Results For:

TRINITY OILFIELD SERVICES & RENTALS, LLC
 DAN DUNKELBERG
 P. O. BOX 2587
 HOBBS NM, 88241
 Fax To: NONE

Received:	02/02/2023	Sampling Date:	02/02/2023
Reported:	02/06/2023	Sampling Type:	Soil
Project Name:	TACO CAT 27 - 34 #24H LEAK #2	Sampling Condition:	** (See Notes)
Project Number:	NOT GIVEN	Sample Received By:	Tamara Oldaker
Project Location:	OXY - LEA CO., NM		

Sample ID: CF-177-00.0-NA-S (H230479-11)

BTEx 8021B		mg/kg		Analyzed By: JH/					
Analyte	Result	Reporting Limit	Analyzed	Method Blank	BS	% Recovery	True Value QC	RPD	Qualifier
Benzene*	<0.050	0.050	02/03/2023	ND	2.09	104	2.00	1.41	
Toluene*	<0.050	0.050	02/03/2023	ND	2.12	106	2.00	0.719	
Ethylbenzene*	<0.050	0.050	02/03/2023	ND	2.10	105	2.00	1.56	
Total Xylenes*	<0.150	0.150	02/03/2023	ND	6.40	107	6.00	2.67	
Total BTEX	<0.300	0.300	02/03/2023	ND					

Surrogate: 4-Bromofluorobenzene (PID) 104 % 71.5-134

Chloride, SM4500Cl-B		mg/kg		Analyzed By: AC					
Analyte	Result	Reporting Limit	Analyzed	Method Blank	BS	% Recovery	True Value QC	RPD	Qualifier
Chloride	800	16.0	02/03/2023	ND	416	104	400	3.77	

TPH 8015M		mg/kg		Analyzed By: MS					
Analyte	Result	Reporting Limit	Analyzed	Method Blank	BS	% Recovery	True Value QC	RPD	Qualifier
GRO C6-C10*	<10.0	10.0	02/03/2023	ND	194	96.9	200	4.19	
DRO >C10-C28*	69.2	10.0	02/03/2023	ND	188	93.8	200	1.85	
EXT DRO >C28-C36	<10.0	10.0	02/03/2023	ND					

Surrogate: 1-Chlorooctane 90.1 % 48.2-134

Surrogate: 1-Chlorooctadecane 101 % 49.1-148

Cardinal Laboratories

*=Accredited Analyte

PLEASE NOTE: Liability and Damages. Cardinal's liability and client's exclusive remedy for any claim arising, whether based in contract or tort, shall be limited to the amount paid by client for analyses. All claims, including those for negligence and any other cause whatsoever shall be deemed waived unless made in writing and received by Cardinal within thirty (30) days after completion of the applicable service. In no event shall Cardinal be liable for incidental or consequential damages, including, without limitation, business interruptions, loss of use, or loss of profits incurred by client, its subsidiaries, affiliates or successors arising out of or related to the performance of the services hereunder by Cardinal, regardless of whether such claim is based upon any of the above stated reasons or otherwise. Results relate only to the samples identified above. This report shall not be reproduced except in full with written approval of Cardinal Laboratories.

Celey D. Keene, Lab Director/Quality Manager



PHONE (575) 393-2326 ° 101 E. MARLAND ° HOBBS, NM 88240

Analytical Results For:

TRINITY OILFIELD SERVICES & RENTALS, LLC
 DAN DUNKELBERG
 P. O. BOX 2587
 HOBBS NM, 88241
 Fax To: NONE

Received:	02/02/2023	Sampling Date:	02/02/2023
Reported:	02/06/2023	Sampling Type:	Soil
Project Name:	TACO CAT 27 - 34 #24H LEAK #2	Sampling Condition:	** (See Notes)
Project Number:	NOT GIVEN	Sample Received By:	Tamara Oldaker
Project Location:	OXY - LEA CO., NM		

Sample ID: CF-178-00.0-NA-S (H230479-12)

BTX 8021B		mg/kg		Analyzed By: JH/					
Analyte	Result	Reporting Limit	Analyzed	Method Blank	BS	% Recovery	True Value QC	RPD	Qualifier
Benzene*	<0.050	0.050	02/03/2023	ND	2.09	104	2.00	1.41	
Toluene*	<0.050	0.050	02/03/2023	ND	2.12	106	2.00	0.719	
Ethylbenzene*	<0.050	0.050	02/03/2023	ND	2.10	105	2.00	1.56	
Total Xylenes*	<0.150	0.150	02/03/2023	ND	6.40	107	6.00	2.67	
Total BTX	<0.300	0.300	02/03/2023	ND					

Surrogate: 4-Bromofluorobenzene (PID) 106 % 71.5-134

Chloride, SM4500Cl-B		mg/kg		Analyzed By: AC					
Analyte	Result	Reporting Limit	Analyzed	Method Blank	BS	% Recovery	True Value QC	RPD	Qualifier
Chloride	688	16.0	02/03/2023	ND	432	108	400	3.77	

TPH 8015M		mg/kg		Analyzed By: MS					
Analyte	Result	Reporting Limit	Analyzed	Method Blank	BS	% Recovery	True Value QC	RPD	Qualifier
GRO C6-C10*	<10.0	10.0	02/03/2023	ND	194	96.9	200	4.19	
DRO >C10-C28*	45.5	10.0	02/03/2023	ND	188	93.8	200	1.85	
EXT DRO >C28-C36	13.0	10.0	02/03/2023	ND					

Surrogate: 1-Chlorooctane 71.2 % 48.2-134

Surrogate: 1-Chlorooctadecane 77.7 % 49.1-148

Cardinal Laboratories

*=Accredited Analyte

PLEASE NOTE: Liability and Damages. Cardinal's liability and client's exclusive remedy for any claim arising, whether based in contract or tort, shall be limited to the amount paid by client for analyses. All claims, including those for negligence and any other cause whatsoever shall be deemed waived unless made in writing and received by Cardinal within thirty (30) days after completion of the applicable service. In no event shall Cardinal be liable for incidental or consequential damages, including, without limitation, business interruptions, loss of use, or loss of profits incurred by client, its subsidiaries, affiliates or successors arising out of or related to the performance of the services hereunder by Cardinal, regardless of whether such claim is based upon any of the above stated reasons or otherwise. Results relate only to the samples identified above. This report shall not be reproduced except in full with written approval of Cardinal Laboratories.

Celey D. Keene, Lab Director/Quality Manager



PHONE (575) 393-2326 • 101 E. MARLAND • HOBBS, NM 88240

Analytical Results For:

TRINITY OILFIELD SERVICES & RENTALS, LLC
 DAN DUNKELBERG
 P. O. BOX 2587
 HOBBS NM, 88241
 Fax To: NONE

Received:	02/02/2023	Sampling Date:	02/02/2023
Reported:	02/06/2023	Sampling Type:	Soil
Project Name:	TACO CAT 27 - 34 #24H LEAK #2	Sampling Condition:	** (See Notes)
Project Number:	NOT GIVEN	Sample Received By:	Tamara Oldaker
Project Location:	OXY - LEA CO., NM		

Sample ID: CF-179-00.0-NA-S (H230479-13)

BTX 8021B		mg/kg		Analyzed By: JH/					
Analyte	Result	Reporting Limit	Analyzed	Method Blank	BS	% Recovery	True Value QC	RPD	Qualifier
Benzene*	<0.050	0.050	02/03/2023	ND	2.09	104	2.00	1.41	
Toluene*	<0.050	0.050	02/03/2023	ND	2.12	106	2.00	0.719	
Ethylbenzene*	<0.050	0.050	02/03/2023	ND	2.10	105	2.00	1.56	
Total Xylenes*	<0.150	0.150	02/03/2023	ND	6.40	107	6.00	2.67	
Total BTX	<0.300	0.300	02/03/2023	ND					

Surrogate: 4-Bromofluorobenzene (PID) 105 % 71.5-134

Chloride, SM4500CI-B		mg/kg		Analyzed By: AC						
Analyte	Result	Reporting Limit	Analyzed	Method Blank	BS	% Recovery	True Value QC	RPD	Qualifier	
Chloride	608	16.0	02/03/2023	ND	432	108	400	3.77		

TPH 8015M		mg/kg		Analyzed By: MS					
Analyte	Result	Reporting Limit	Analyzed	Method Blank	BS	% Recovery	True Value QC	RPD	Qualifier
GRO C6-C10*	<10.0	10.0	02/03/2023	ND	194	96.9	200	4.19	
DRO >C10-C28*	38.4	10.0	02/03/2023	ND	188	93.8	200	1.85	
EXT DRO >C28-C36	<10.0	10.0	02/03/2023	ND					

Surrogate: 1-Chlorooctane 68.7 % 48.2-134

Surrogate: 1-Chlorooctadecane 75.2 % 49.1-148

Cardinal Laboratories

*=Accredited Analyte

PLEASE NOTE: Liability and Damages. Cardinal's liability and client's exclusive remedy for any claim arising, whether based in contract or tort, shall be limited to the amount paid by client for analyses. All claims, including those for negligence and any other cause whatsoever shall be deemed waived unless made in writing and received by Cardinal within thirty (30) days after completion of the applicable service. In no event shall Cardinal be liable for incidental or consequential damages, including, without limitation, business interruptions, loss of use, or loss of profits incurred by client, its subsidiaries, affiliates or successors arising out of or related to the performance of the services hereunder by Cardinal, regardless of whether such claim is based upon any of the above stated reasons or otherwise. Results relate only to the samples identified above. This report shall not be reproduced except in full with written approval of Cardinal Laboratories.

Celey D. Keene, Lab Director/Quality Manager



PHONE (575) 393-2326 • 101 E. MARLAND • HOBBS, NM 88240

Analytical Results For:

TRINITY OILFIELD SERVICES & RENTALS, LLC
 DAN DUNKELBERG
 P. O. BOX 2587
 HOBBS NM, 88241
 Fax To: NONE

Received:	02/02/2023	Sampling Date:	02/02/2023
Reported:	02/06/2023	Sampling Type:	Soil
Project Name:	TACO CAT 27 - 34 #24H LEAK #2	Sampling Condition:	** (See Notes)
Project Number:	NOT GIVEN	Sample Received By:	Tamara Oldaker
Project Location:	OXY - LEA CO., NM		

Sample ID: CF-180-00.0-NA-S (H230479-14)

BTX 8021B		mg/kg		Analyzed By: JH/						
Analyte	Result	Reporting Limit	Analyzed	Method Blank	BS	% Recovery	True Value QC	RPD	Qualifier	
Benzene*	<0.050	0.050	02/03/2023	ND	2.09	104	2.00	1.41		
Toluene*	<0.050	0.050	02/03/2023	ND	2.12	106	2.00	0.719		
Ethylbenzene*	<0.050	0.050	02/03/2023	ND	2.10	105	2.00	1.56		
Total Xylenes*	<0.150	0.150	02/03/2023	ND	6.40	107	6.00	2.67		
Total BTX	<0.300	0.300	02/03/2023	ND						

Surrogate: 4-Bromofluorobenzene (PID) 105 % 71.5-134

Chloride, SM4500Cl-B		mg/kg		Analyzed By: AC					
Analyte	Result	Reporting Limit	Analyzed	Method Blank	BS	% Recovery	True Value QC	RPD	Qualifier
Chloride	640	16.0	02/03/2023	ND	432	108	400	3.77	

TPH 8015M		mg/kg		Analyzed By: MS					
Analyte	Result	Reporting Limit	Analyzed	Method Blank	BS	% Recovery	True Value QC	RPD	Qualifier
GRO C6-C10*	<10.0	10.0	02/03/2023	ND	194	96.9	200	4.19	
DRO >C10-C28*	22.8	10.0	02/03/2023	ND	188	93.8	200	1.85	
EXT DRO >C28-C36	<10.0	10.0	02/03/2023	ND					

Surrogate: 1-Chlorooctane 71.5 % 48.2-134

Surrogate: 1-Chlorooctadecane 77.3 % 49.1-148

Cardinal Laboratories

*=Accredited Analyte

PLEASE NOTE: Liability and Damages. Cardinal's liability and client's exclusive remedy for any claim arising, whether based in contract or tort, shall be limited to the amount paid by client for analyses. All claims, including those for negligence and any other cause whatsoever shall be deemed waived unless made in writing and received by Cardinal within thirty (30) days after completion of the applicable service. In no event shall Cardinal be liable for incidental or consequential damages, including, without limitation, business interruptions, loss of use, or loss of profits incurred by client, its subsidiaries, affiliates or successors arising out of or related to the performance of the services hereunder by Cardinal, regardless of whether such claim is based upon any of the above stated reasons or otherwise. Results relate only to the samples identified above. This report shall not be reproduced except in full with written approval of Cardinal Laboratories.

Celey D. Keene, Lab Director/Quality Manager



PHONE (575) 393-2326 ° 101 E. MARLAND ° HOBBS, NM 88240

Analytical Results For:

TRINITY OILFIELD SERVICES & RENTALS, LLC
 DAN DUNKELBERG
 P. O. BOX 2587
 HOBBS NM, 88241
 Fax To: NONE

Received:	02/02/2023	Sampling Date:	02/02/2023
Reported:	02/06/2023	Sampling Type:	Soil
Project Name:	TACO CAT 27 - 34 #24H LEAK #2	Sampling Condition:	** (See Notes)
Project Number:	NOT GIVEN	Sample Received By:	Tamara Oldaker
Project Location:	OXY - LEA CO., NM		

Sample ID: CF-181-00.0-NA-S (H230479-15)

BTEx 8021B		mg/kg		Analyzed By: JH/					
Analyte	Result	Reporting Limit	Analyzed	Method Blank	BS	% Recovery	True Value QC	RPD	Qualifier
Benzene*	<0.050	0.050	02/03/2023	ND	2.09	104	2.00	1.41	
Toluene*	<0.050	0.050	02/03/2023	ND	2.12	106	2.00	0.719	
Ethylbenzene*	<0.050	0.050	02/03/2023	ND	2.10	105	2.00	1.56	
Total Xylenes*	<0.150	0.150	02/03/2023	ND	6.40	107	6.00	2.67	
Total BTEx	<0.300	0.300	02/03/2023	ND					

Surrogate: 4-Bromofluorobenzene (PID) 103 % 71.5-134

Chloride, SM4500CI-B		mg/kg		Analyzed By: AC						
Analyte	Result	Reporting Limit	Analyzed	Method Blank	BS	% Recovery	True Value QC	RPD	Qualifier	
Chloride	592	16.0	02/03/2023	ND	432	108	400	3.77		

TPH 8015M		mg/kg		Analyzed By: MS					
Analyte	Result	Reporting Limit	Analyzed	Method Blank	BS	% Recovery	True Value QC	RPD	Qualifier
GRO C6-C10*	<10.0	10.0	02/03/2023	ND	194	96.9	200	4.19	
DRO >C10-C28*	25.0	10.0	02/03/2023	ND	188	93.8	200	1.85	
EXT DRO >C28-C36	<10.0	10.0	02/03/2023	ND					

Surrogate: 1-Chlorooctane 68.5 % 48.2-134

Surrogate: 1-Chlorooctadecane 74.6 % 49.1-148

Cardinal Laboratories

*=Accredited Analyte

PLEASE NOTE: Liability and Damages. Cardinal's liability and client's exclusive remedy for any claim arising, whether based in contract or tort, shall be limited to the amount paid by client for analyses. All claims, including those for negligence and any other cause whatsoever shall be deemed waived unless made in writing and received by Cardinal within thirty (30) days after completion of the applicable service. In no event shall Cardinal be liable for incidental or consequential damages, including, without limitation, business interruptions, loss of use, or loss of profits incurred by client, its subsidiaries, affiliates or successors arising out of or related to the performance of the services hereunder by Cardinal, regardless of whether such claim is based upon any of the above stated reasons or otherwise. Results relate only to the samples identified above. This report shall not be reproduced except in full with written approval of Cardinal Laboratories.

Celey D. Keene, Lab Director/Quality Manager



PHONE (575) 393-2326 ° 101 E. MARLAND ° HOBBS, NM 88240

Analytical Results For:

TRINITY OILFIELD SERVICES & RENTALS, LLC
 DAN DUNKELBERG
 P. O. BOX 2587
 HOBBS NM, 88241
 Fax To: NONE

Received:	02/02/2023	Sampling Date:	02/02/2023
Reported:	02/06/2023	Sampling Type:	Soil
Project Name:	TACO CAT 27 - 34 #24H LEAK #2	Sampling Condition:	** (See Notes)
Project Number:	NOT GIVEN	Sample Received By:	Tamara Oldaker
Project Location:	OXY - LEA CO., NM		

Sample ID: CF-182-00.0-NA-S (H230479-16)

BTX 8021B		mg/kg		Analyzed By: JH/					
Analyte	Result	Reporting Limit	Analyzed	Method Blank	BS	% Recovery	True Value QC	RPD	Qualifier
Benzene*	<0.050	0.050	02/03/2023	ND	2.09	104	2.00	1.41	
Toluene*	<0.050	0.050	02/03/2023	ND	2.12	106	2.00	0.719	
Ethylbenzene*	<0.050	0.050	02/03/2023	ND	2.10	105	2.00	1.56	
Total Xylenes*	<0.150	0.150	02/03/2023	ND	6.40	107	6.00	2.67	
Total BTX	<0.300	0.300	02/03/2023	ND					

Surrogate: 4-Bromofluorobenzene (PID) 104 % 71.5-134

Chloride, SM4500CI-B		mg/kg		Analyzed By: AC						
Analyte	Result	Reporting Limit	Analyzed	Method Blank	BS	% Recovery	True Value QC	RPD	Qualifier	
Chloride	304	16.0	02/03/2023	ND	432	108	400	3.77		

TPH 8015M		mg/kg		Analyzed By: MS					
Analyte	Result	Reporting Limit	Analyzed	Method Blank	BS	% Recovery	True Value QC	RPD	Qualifier
GRO C6-C10*	<10.0	10.0	02/03/2023	ND	194	96.9	200	4.19	
DRO >C10-C28*	<10.0	10.0	02/03/2023	ND	188	93.8	200	1.85	
EXT DRO >C28-C36	<10.0	10.0	02/03/2023	ND					

Surrogate: 1-Chlorooctane 102 % 48.2-134

Surrogate: 1-Chlorooctadecane 110 % 49.1-148

Cardinal Laboratories

*=Accredited Analyte

PLEASE NOTE: Liability and Damages. Cardinal's liability and client's exclusive remedy for any claim arising, whether based in contract or tort, shall be limited to the amount paid by client for analyses. All claims, including those for negligence and any other cause whatsoever shall be deemed waived unless made in writing and received by Cardinal within thirty (30) days after completion of the applicable service. In no event shall Cardinal be liable for incidental or consequential damages, including, without limitation, business interruptions, loss of use, or loss of profits incurred by client, its subsidiaries, affiliates or successors arising out of or related to the performance of the services hereunder by Cardinal, regardless of whether such claim is based upon any of the above stated reasons or otherwise. Results relate only to the samples identified above. This report shall not be reproduced except in full with written approval of Cardinal Laboratories.

Celey D. Keene, Lab Director/Quality Manager



PHONE (575) 393-2326 ° 101 E. MARLAND ° HOBBS, NM 88240

Analytical Results For:

TRINITY OILFIELD SERVICES & RENTALS, LLC
 DAN DUNKELBERG
 P. O. BOX 2587
 HOBBS NM, 88241
 Fax To: NONE

Received:	02/02/2023	Sampling Date:	02/02/2023
Reported:	02/06/2023	Sampling Type:	Soil
Project Name:	TACO CAT 27 - 34 #24H LEAK #2	Sampling Condition:	** (See Notes)
Project Number:	NOT GIVEN	Sample Received By:	Tamara Oldaker
Project Location:	OXY - LEA CO., NM		

Sample ID: CF-183-00.0-NA-S (H230479-17)

BTX 8021B		mg/kg		Analyzed By: JH/					
Analyte	Result	Reporting Limit	Analyzed	Method Blank	BS	% Recovery	True Value QC	RPD	Qualifier
Benzene*	<0.050	0.050	02/03/2023	ND	2.09	104	2.00	1.41	
Toluene*	<0.050	0.050	02/03/2023	ND	2.12	106	2.00	0.719	
Ethylbenzene*	<0.050	0.050	02/03/2023	ND	2.10	105	2.00	1.56	
Total Xylenes*	<0.150	0.150	02/03/2023	ND	6.40	107	6.00	2.67	
Total BTX	<0.300	0.300	02/03/2023	ND					

Surrogate: 4-Bromofluorobenzene (PID) 103 % 71.5-134

Chloride, SM4500CI-B		mg/kg		Analyzed By: AC						
Analyte	Result	Reporting Limit	Analyzed	Method Blank	BS	% Recovery	True Value QC	RPD	Qualifier	
Chloride	400	16.0	02/03/2023	ND	432	108	400	3.77		

TPH 8015M		mg/kg		Analyzed By: MS					
Analyte	Result	Reporting Limit	Analyzed	Method Blank	BS	% Recovery	True Value QC	RPD	Qualifier
GRO C6-C10*	<10.0	10.0	02/03/2023	ND	188	94.1	200	3.38	
DRO >C10-C28*	<10.0	10.0	02/03/2023	ND	198	99.2	200	1.69	
EXT DRO >C28-C36	<10.0	10.0	02/03/2023	ND					

Surrogate: 1-Chlorooctane 87.9 % 48.2-134

Surrogate: 1-Chlorooctadecane 102 % 49.1-148

Cardinal Laboratories

*=Accredited Analyte

PLEASE NOTE: Liability and Damages. Cardinal's liability and client's exclusive remedy for any claim arising, whether based in contract or tort, shall be limited to the amount paid by client for analyses. All claims, including those for negligence and any other cause whatsoever shall be deemed waived unless made in writing and received by Cardinal within thirty (30) days after completion of the applicable service. In no event shall Cardinal be liable for incidental or consequential damages, including, without limitation, business interruptions, loss of use, or loss of profits incurred by client, its subsidiaries, affiliates or successors arising out of or related to the performance of the services hereunder by Cardinal, regardless of whether such claim is based upon any of the above stated reasons or otherwise. Results relate only to the samples identified above. This report shall not be reproduced except in full with written approval of Cardinal Laboratories.

Celey D. Keene, Lab Director/Quality Manager



PHONE (575) 393-2326 ° 101 E. MARLAND ° HOBBS, NM 88240

Analytical Results For:

TRINITY OILFIELD SERVICES & RENTALS, LLC
 DAN DUNKELBERG
 P. O. BOX 2587
 HOBBS NM, 88241
 Fax To: NONE

Received:	02/02/2023	Sampling Date:	02/02/2023
Reported:	02/06/2023	Sampling Type:	Soil
Project Name:	TACO CAT 27 - 34 #24H LEAK #2	Sampling Condition:	** (See Notes)
Project Number:	NOT GIVEN	Sample Received By:	Tamara Oldaker
Project Location:	OXY - LEA CO., NM		

Sample ID: CF-184-00.0-NA-S (H230479-18)

BTX 8021B		mg/kg		Analyzed By: JH/					
Analyte	Result	Reporting Limit	Analyzed	Method Blank	BS	% Recovery	True Value QC	RPD	Qualifier
Benzene*	<0.050	0.050	02/04/2023	ND	2.10	105	2.00	11.2	
Toluene*	<0.050	0.050	02/04/2023	ND	2.13	107	2.00	13.2	
Ethylbenzene*	<0.050	0.050	02/04/2023	ND	2.09	105	2.00	12.8	
Total Xylenes*	<0.150	0.150	02/04/2023	ND	6.35	106	6.00	13.9	
Total BTX	<0.300	0.300	02/04/2023	ND					

Surrogate: 4-Bromofluorobenzene (PID) 105 % 71.5-134

Chloride, SM4500CI-B		mg/kg		Analyzed By: AC					
Analyte	Result	Reporting Limit	Analyzed	Method Blank	BS	% Recovery	True Value QC	RPD	Qualifier
Chloride	624	16.0	02/03/2023	ND	432	108	400	3.77	

TPH 8015M		mg/kg		Analyzed By: MS					
Analyte	Result	Reporting Limit	Analyzed	Method Blank	BS	% Recovery	True Value QC	RPD	Qualifier
GRO C6-C10*	<10.0	10.0	02/03/2023	ND	188	94.1	200	3.38	
DRO >C10-C28*	<10.0	10.0	02/03/2023	ND	198	99.2	200	1.69	
EXT DRO >C28-C36	<10.0	10.0	02/03/2023	ND					

Surrogate: 1-Chlorooctane 88.7 % 48.2-134

Surrogate: 1-Chlorooctadecane 102 % 49.1-148

Cardinal Laboratories

*=Accredited Analyte

PLEASE NOTE: Liability and Damages. Cardinal's liability and client's exclusive remedy for any claim arising, whether based in contract or tort, shall be limited to the amount paid by client for analyses. All claims, including those for negligence and any other cause whatsoever shall be deemed waived unless made in writing and received by Cardinal within thirty (30) days after completion of the applicable service. In no event shall Cardinal be liable for incidental or consequential damages, including, without limitation, business interruptions, loss of use, or loss of profits incurred by client, its subsidiaries, affiliates or successors arising out of or related to the performance of the services hereunder by Cardinal, regardless of whether such claim is based upon any of the above stated reasons or otherwise. Results relate only to the samples identified above. This report shall not be reproduced except in full with written approval of Cardinal Laboratories.

Celey D. Keene, Lab Director/Quality Manager



PHONE (575) 393-2326 • 101 E. MARLAND • HOBBS, NM 88240

Analytical Results For:

TRINITY OILFIELD SERVICES & RENTALS, LLC
 DAN DUNKELBERG
 P. O. BOX 2587
 HOBBS NM, 88241
 Fax To: NONE

Received:	02/02/2023	Sampling Date:	02/02/2023
Reported:	02/06/2023	Sampling Type:	Soil
Project Name:	TACO CAT 27 - 34 #24H LEAK #2	Sampling Condition:	** (See Notes)
Project Number:	NOT GIVEN	Sample Received By:	Tamara Oldaker
Project Location:	OXY - LEA CO., NM		

Sample ID: CF-185-00.0-NA-S (H230479-19)

BTX 8021B		mg/kg		Analyzed By: JH/					
Analyte	Result	Reporting Limit	Analyzed	Method Blank	BS	% Recovery	True Value QC	RPD	Qualifier
Benzene*	<0.050	0.050	02/04/2023	ND	2.10	105	2.00	11.2	
Toluene*	<0.050	0.050	02/04/2023	ND	2.13	107	2.00	13.2	
Ethylbenzene*	<0.050	0.050	02/04/2023	ND	2.09	105	2.00	12.8	
Total Xylenes*	<0.150	0.150	02/04/2023	ND	6.35	106	6.00	13.9	
Total BTX	<0.300	0.300	02/04/2023	ND					

Surrogate: 4-Bromofluorobenzene (PID) 107 % 71.5-134

Chloride, SM4500CI-B		mg/kg		Analyzed By: AC						
Analyte	Result	Reporting Limit	Analyzed	Method Blank	BS	% Recovery	True Value QC	RPD	Qualifier	
Chloride	592	16.0	02/03/2023	ND	432	108	400	3.77		

TPH 8015M		mg/kg		Analyzed By: MS					
Analyte	Result	Reporting Limit	Analyzed	Method Blank	BS	% Recovery	True Value QC	RPD	Qualifier
GRO C6-C10*	<10.0	10.0	02/03/2023	ND	188	94.1	200	3.38	
DRO >C10-C28*	17.8	10.0	02/03/2023	ND	198	99.2	200	1.69	
EXT DRO >C28-C36	<10.0	10.0	02/03/2023	ND					

Surrogate: 1-Chlorooctane 86.7 % 48.2-134

Surrogate: 1-Chlorooctadecane 100 % 49.1-148

Cardinal Laboratories

*=Accredited Analyte

PLEASE NOTE: Liability and Damages. Cardinal's liability and client's exclusive remedy for any claim arising, whether based in contract or tort, shall be limited to the amount paid by client for analyses. All claims, including those for negligence and any other cause whatsoever shall be deemed waived unless made in writing and received by Cardinal within thirty (30) days after completion of the applicable service. In no event shall Cardinal be liable for incidental or consequential damages, including, without limitation, business interruptions, loss of use, or loss of profits incurred by client, its subsidiaries, affiliates or successors arising out of or related to the performance of the services hereunder by Cardinal, regardless of whether such claim is based upon any of the above stated reasons or otherwise. Results relate only to the samples identified above. This report shall not be reproduced except in full with written approval of Cardinal Laboratories.

Celey D. Keene, Lab Director/Quality Manager



PHONE (575) 393-2326 • 101 E. MARLAND • HOBBS, NM 88240

Analytical Results For:

TRINITY OILFIELD SERVICES & RENTALS, LLC
 DAN DUNKELBERG
 P. O. BOX 2587
 HOBBS NM, 88241
 Fax To: NONE

Received:	02/02/2023	Sampling Date:	02/02/2023
Reported:	02/06/2023	Sampling Type:	Soil
Project Name:	TACO CAT 27 - 34 #24H LEAK #2	Sampling Condition:	** (See Notes)
Project Number:	NOT GIVEN	Sample Received By:	Tamara Oldaker
Project Location:	OXY - LEA CO., NM		

Sample ID: CF-186-00.0-NA-S (H230479-20)

BTEx 8021B		mg/kg		Analyzed By: JH/						
Analyte	Result	Reporting Limit	Analyzed	Method Blank	BS	% Recovery	True Value QC	RPD	Qualifier	
Benzene*	<0.050	0.050	02/04/2023	ND	2.10	105	2.00	11.2		
Toluene*	<0.050	0.050	02/04/2023	ND	2.13	107	2.00	13.2		
Ethylbenzene*	<0.050	0.050	02/04/2023	ND	2.09	105	2.00	12.8		
Total Xylenes*	<0.150	0.150	02/04/2023	ND	6.35	106	6.00	13.9		
Total BTEx	<0.300	0.300	02/04/2023	ND						

Surrogate: 4-Bromofluorobenzene (PID) 105 % 71.5-134

Chloride, SM4500CI-B		mg/kg		Analyzed By: AC						
Analyte	Result	Reporting Limit	Analyzed	Method Blank	BS	% Recovery	True Value QC	RPD	Qualifier	
Chloride	912	16.0	02/03/2023	ND	432	108	400	3.77		

TPH 8015M		mg/kg		Analyzed By: MS					
Analyte	Result	Reporting Limit	Analyzed	Method Blank	BS	% Recovery	True Value QC	RPD	Qualifier
GRO C6-C10*	<10.0	10.0	02/03/2023	ND	188	94.1	200	3.38	
DRO >C10-C28*	<10.0	10.0	02/03/2023	ND	198	99.2	200	1.69	
EXT DRO >C28-C36	<10.0	10.0	02/03/2023	ND					

Surrogate: 1-Chlorooctane 86.6 % 48.2-134

Surrogate: 1-Chlorooctadecane 99.3 % 49.1-148

Cardinal Laboratories

*=Accredited Analyte

PLEASE NOTE: Liability and Damages. Cardinal's liability and client's exclusive remedy for any claim arising, whether based in contract or tort, shall be limited to the amount paid by client for analyses. All claims, including those for negligence and any other cause whatsoever shall be deemed waived unless made in writing and received by Cardinal within thirty (30) days after completion of the applicable service. In no event shall Cardinal be liable for incidental or consequential damages, including, without limitation, business interruptions, loss of use, or loss of profits incurred by client, its subsidiaries, affiliates or successors arising out of or related to the performance of the services hereunder by Cardinal, regardless of whether such claim is based upon any of the above stated reasons or otherwise. Results relate only to the samples identified above. This report shall not be reproduced except in full with written approval of Cardinal Laboratories.

Celey D. Keene, Lab Director/Quality Manager



PHONE (575) 393-2326 • 101 E. MARLAND • HOBBS, NM 88240

Analytical Results For:

TRINITY OILFIELD SERVICES & RENTALS, LLC
 DAN DUNKELBERG
 P. O. BOX 2587
 HOBBS NM, 88241
 Fax To: NONE

Received:	02/02/2023	Sampling Date:	02/02/2023
Reported:	02/06/2023	Sampling Type:	Soil
Project Name:	TACO CAT 27 - 34 #24H LEAK #2	Sampling Condition:	** (See Notes)
Project Number:	NOT GIVEN	Sample Received By:	Tamara Oldaker
Project Location:	OXY - LEA CO., NM		

Sample ID: CF-151-01.0-NA-S (H230479-21)

BTEx 8021B		mg/kg		Analyzed By: JH/					
Analyte	Result	Reporting Limit	Analyzed	Method Blank	BS	% Recovery	True Value QC	RPD	Qualifier
Benzene*	<0.050	0.050	02/04/2023	ND	2.10	105	2.00	11.2	
Toluene*	<0.050	0.050	02/04/2023	ND	2.13	107	2.00	13.2	
Ethylbenzene*	<0.050	0.050	02/04/2023	ND	2.09	105	2.00	12.8	
Total Xylenes*	<0.150	0.150	02/04/2023	ND	6.35	106	6.00	13.9	
Total BTEX	<0.300	0.300	02/04/2023	ND					

Surrogate: 4-Bromofluorobenzene (PID) 102 % 71.5-134

Chloride, SM4500Cl-B		mg/kg		Analyzed By: AC						
Analyte	Result	Reporting Limit	Analyzed	Method Blank	BS	% Recovery	True Value QC	RPD	Qualifier	
Chloride	1230	16.0	02/03/2023	ND	432	108	400	3.77		

TPH 8015M		mg/kg		Analyzed By: MS					
Analyte	Result	Reporting Limit	Analyzed	Method Blank	BS	% Recovery	True Value QC	RPD	Qualifier
GRO C6-C10*	<10.0	10.0	02/03/2023	ND	188	94.1	200	3.38	
DRO >C10-C28*	<10.0	10.0	02/03/2023	ND	198	99.2	200	1.69	
EXT DRO >C28-C36	<10.0	10.0	02/03/2023	ND					

Surrogate: 1-Chlorooctane 86.2 % 48.2-134

Surrogate: 1-Chlorooctadecane 99.9 % 49.1-148

Cardinal Laboratories

*=Accredited Analyte

PLEASE NOTE: Liability and Damages. Cardinal's liability and client's exclusive remedy for any claim arising, whether based in contract or tort, shall be limited to the amount paid by client for analyses. All claims, including those for negligence and any other cause whatsoever shall be deemed waived unless made in writing and received by Cardinal within thirty (30) days after completion of the applicable service. In no event shall Cardinal be liable for incidental or consequential damages, including, without limitation, business interruptions, loss of use, or loss of profits incurred by client, its subsidiaries, affiliates or successors arising out of or related to the performance of the services hereunder by Cardinal, regardless of whether such claim is based upon any of the above stated reasons or otherwise. Results relate only to the samples identified above. This report shall not be reproduced except in full with written approval of Cardinal Laboratories.

Celey D. Keene, Lab Director/Quality Manager



PHONE (575) 393-2326 • 101 E. MARLAND • HOBBS, NM 88240

Analytical Results For:

TRINITY OILFIELD SERVICES & RENTALS, LLC
 DAN DUNKELBERG
 P. O. BOX 2587
 HOBBS NM, 88241
 Fax To: NONE

Received:	02/02/2023	Sampling Date:	02/02/2023
Reported:	02/06/2023	Sampling Type:	Soil
Project Name:	TACO CAT 27 - 34 #24H LEAK #2	Sampling Condition:	** (See Notes)
Project Number:	NOT GIVEN	Sample Received By:	Tamara Oldaker
Project Location:	OXY - LEA CO., NM		

Sample ID: CF-152-01.0-NA-S (H230479-22)

BTEx 8021B		mg/kg		Analyzed By: JH/					
Analyte	Result	Reporting Limit	Analyzed	Method Blank	BS	% Recovery	True Value QC	RPD	Qualifier
Benzene*	<0.050	0.050	02/04/2023	ND	2.10	105	2.00	11.2	
Toluene*	<0.050	0.050	02/04/2023	ND	2.13	107	2.00	13.2	
Ethylbenzene*	<0.050	0.050	02/04/2023	ND	2.09	105	2.00	12.8	
Total Xylenes*	<0.150	0.150	02/04/2023	ND	6.35	106	6.00	13.9	
Total BTEx	<0.300	0.300	02/04/2023	ND					

Surrogate: 4-Bromofluorobenzene (PID) 105 % 71.5-134

Chloride, SM4500CI-B		mg/kg		Analyzed By: AC						
Analyte	Result	Reporting Limit	Analyzed	Method Blank	BS	% Recovery	True Value QC	RPD	Qualifier	
Chloride	784	16.0	02/03/2023	ND	432	108	400	3.77		

TPH 8015M		mg/kg		Analyzed By: MS					
Analyte	Result	Reporting Limit	Analyzed	Method Blank	BS	% Recovery	True Value QC	RPD	Qualifier
GRO C6-C10*	<10.0	10.0	02/03/2023	ND	188	94.1	200	3.38	
DRO >C10-C28*	<10.0	10.0	02/03/2023	ND	198	99.2	200	1.69	
EXT DRO >C28-C36	<10.0	10.0	02/03/2023	ND					

Surrogate: 1-Chlorooctane 86.6 % 48.2-134

Surrogate: 1-Chlorooctadecane 101 % 49.1-148

Cardinal Laboratories

*=Accredited Analyte

PLEASE NOTE: Liability and Damages. Cardinal's liability and client's exclusive remedy for any claim arising, whether based in contract or tort, shall be limited to the amount paid by client for analyses. All claims, including those for negligence and any other cause whatsoever shall be deemed waived unless made in writing and received by Cardinal within thirty (30) days after completion of the applicable service. In no event shall Cardinal be liable for incidental or consequential damages, including, without limitation, business interruptions, loss of use, or loss of profits incurred by client, its subsidiaries, affiliates or successors arising out of or related to the performance of the services hereunder by Cardinal, regardless of whether such claim is based upon any of the above stated reasons or otherwise. Results relate only to the samples identified above. This report shall not be reproduced except in full with written approval of Cardinal Laboratories.

Celey D. Keene, Lab Director/Quality Manager



PHONE (575) 393-2326 ° 101 E. MARLAND ° HOBBS, NM 88240

Notes and Definitions

ND	Analyte NOT DETECTED at or above the reporting limit
RPD	Relative Percent Difference
**	Samples not received at proper temperature of 6°C or below.
***	Insufficient time to reach temperature.
-	Chloride by SM4500Cl-B does not require samples be received at or below 6°C Samples reported on an as received basis (wet) unless otherwise noted on report

Cardinal Laboratories

*=Accredited Analyte

PLEASE NOTE: Liability and Damages. Cardinal's liability and client's exclusive remedy for any claim arising, whether based in contract or tort, shall be limited to the amount paid by client for analyses. All claims, including those for negligence and any other cause whatsoever shall be deemed waived unless made in writing and received by Cardinal within thirty (30) days after completion of the applicable service. In no event shall Cardinal be liable for incidental or consequential damages, including, without limitation, business interruptions, loss of use, or loss of profits incurred by client, its subsidiaries, affiliates or successors arising out of or related to the performance of the services hereunder by Cardinal, regardless of whether such claim is based upon any of the above stated reasons or otherwise. Results relate only to the samples identified above. This report shall not be reproduced except in full with written approval of Cardinal Laboratories.

A handwritten signature in black ink, appearing to read "Celey D. Keene".

Celey D. Keene, Lab Director/Quality Manager

Page 25 of 27



101 East Marland, Hobbs, NM 88240
(575) 393-2326 FAX (575) 393-2476

CHAIN-OF-CUSTODY AND ANALYSIS REQUEST

Company Name: Trinity Oilfield Services				BILL TO				ANALYSIS REQUEST							
Project Manager: Dan Dunkelberg				P.O. #:											
Address: 8426 N Del Paso				Company: OXY USA, Inc.											
City: Hobbs				Attn: Wade Dittich											
State: NM Zip: 88241				Address:											
Phone #:				City:											
Project #:				Fax #:											
Project Name: Taco Cat 27-34 #24H leak #2				Project Owner: (see below)											
Project Location: Lea Co., NM				dan@trinityoilfieldservices.com											
Sample Name: XT				Phone #:											
Fax #:				PRESERV.											
FOR LAB USE ONLY				MATRIX											
				GROUNDWATER											
				WASTEWATER											
				SOIL											
				OIL											
				SLUDGE											
				OTHER:											
				ACID/BASE:											
				ICE / COOL											
				OTHER:											
				DATE											
				TIME											
Lab I.D. H30479				(G)RAB OR (C)OMP.				Chloride							
Sample I.D.				# CONTAINERS				TPH							
11				CF-177-00.0-NA-S				BTEX							
12				CF-178-00.0-NA-S											
13				CF-179-00.0-NA-S											
14				CF-180-00.0-NA-S											
15				CF-181-00.0-NA-S											
16				CF-182-00.0-NA-S											
17				CF-183-00.0-NA-S											
18				CF-184-00.0-NA-S											
19				CF-185-00.0-NA-S											
20				CF-186-00.0-NA-S											

PLEASE NOTE: Liability and Damages: Cardinal's liability and client's exclusive remedy for any claim arising whether based in contract or tort, shall be limited to the amount paid by the client for the analyses. All claims including those for negligence and any other causes whatsoever shall be deemed waived unless made in writing and received by Cardinal within 30 days after completion of the applicable service. In no event shall Cardinal be liable for incidental or consequential damages, including without limitation, business interruptions, loss of use, or loss of profits incurred by client, its subsidiaries, affiliates or successors arising out of or related to the performance of services hereunder by Cardinal, regardless of whether such claim is based upon any of the above stated reasons or otherwise.

Relinquished By:	Date:	Received By:	Verbal Result:	Yes	No	Add'l Phone #:
XTCWST	2-2-23	[Signature]	All Results are emailed. Please provide Email address:			
	Time: 15:55					
	Date:					
	Time:					

Delivered By: (Circle One)	Observed Temp. °C	Sample Condition	CHECKED BY: (Initials)	Turnaround Time:	Standard	Bacteria (only)	Sample Condition
UPS	14.9	Cool Intact	AO		X	Cool Intact	Observed Temp. °C
Bus	14.3	Yes				Yes	Corrected Temp. °C
Other:		No				No	

† Cardinal cannot accept verbal changes. Please email changes to celey.keene@cardinallabsnm.com

Page 27 of 27



PHONE (575) 393-2326 ° 101 E. MARLAND ° HOBBS, NM 88240

February 08, 2023

DAN DUNKELBERG

TRINITY OILFIELD SERVICES & RENTALS, LLC

P. O. BOX 2587

HOBBS, NM 88241

RE: TACO CAT 27 - 34 #24H LEAK #2

Enclosed are the results of analyses for samples received by the laboratory on 02/06/23 15:36.

Cardinal Laboratories is accredited through Texas NELAP under certificate number T104704398-22-15. Accreditation applies to drinking water, non-potable water and solid and chemical materials. All accredited analytes are denoted by an asterisk (*). For a complete list of accredited analytes and matrices visit the TCEQ website at www.tceq.texas.gov/field/qa/lab_accred_certif.html.

Cardinal Laboratories is accredited through the State of Colorado Department of Public Health and Environment for:

Method EPA 552.2	Haloacetic Acids (HAA-5)
Method EPA 524.2	Total Trihalomethanes (TTHM)
Method EPA 524.4	Regulated VOCs (V1, V2, V3)

Accreditation applies to public drinking water matrices.

This report meets NELAP requirements and is made up of a cover page, analytical results, and a copy of the original chain-of-custody. If you have any questions concerning this report, please feel free to contact me.

Sincerely,

A handwritten signature in black ink that reads "Celey D. Keene". The signature is fluid and cursive, with the first name "Celey" and last name "Keene" clearly distinguishable.

Celey D. Keene

Lab Director/Quality Manager



PHONE (575) 393-2326 ° 101 E. MARLAND ° HOBBS, NM 88240

Analytical Results For:

TRINITY OILFIELD SERVICES & RENTALS, LLC
 DAN DUNKELBERG
 P. O. BOX 2587
 HOBBS NM, 88241
 Fax To: NONE

Received:	02/06/2023	Sampling Date:	02/06/2023
Reported:	02/08/2023	Sampling Type:	Soil
Project Name:	TACO CAT 27 - 34 #24H LEAK #2	Sampling Condition:	Cool & Intact
Project Number:	NOT GIVEN	Sample Received By:	Shalyn Rodriguez
Project Location:	OXY - LEA CO., NM		

Sample ID: CF-128-02.0-NA-S (H230505-01)

BTEX 8021B		mg/kg		Analyzed By: JH						
Analyte	Result	Reporting Limit	Analyzed	Method Blank	BS	% Recovery	True Value QC	RPD	Qualifier	
Benzene*	<0.050	0.050	02/08/2023	ND	2.15	108	2.00	6.03		
Toluene*	<0.050	0.050	02/08/2023	ND	2.14	107	2.00	5.28		
Ethylbenzene*	<0.050	0.050	02/08/2023	ND	2.13	106	2.00	5.98		
Total Xylenes*	<0.150	0.150	02/08/2023	ND	6.43	107	6.00	4.77		
Total BTEX	<0.300	0.300	02/08/2023	ND						

Surrogate: 4-Bromofluorobenzene (PID) 104 % 71.5-134

Chloride, SM4500Cl-B		mg/kg		Analyzed By: GM						
Analyte	Result	Reporting Limit	Analyzed	Method Blank	BS	% Recovery	True Value QC	RPD	Qualifier	
Chloride	144	16.0	02/07/2023	ND	432	108	400	0.00		

TPH 8015M		mg/kg		Analyzed By: MS					
Analyte	Result	Reporting Limit	Analyzed	Method Blank	BS	% Recovery	True Value QC	RPD	Qualifier
GRO C6-C10*	<10.0	10.0	02/07/2023	ND	187	93.6	200	4.57	
DRO >C10-C28*	<10.0	10.0	02/07/2023	ND	199	99.7	200	6.96	
EXT DRO >C28-C36	<10.0	10.0	02/07/2023	ND					

Surrogate: 1-Chlorooctane 97.2 % 48.2-134

Surrogate: 1-Chlorooctadecane 104 % 49.1-148

Cardinal Laboratories

*=Accredited Analyte

PLEASE NOTE: Liability and Damages. Cardinal's liability and client's exclusive remedy for any claim arising, whether based in contract or tort, shall be limited to the amount paid by client for analyses. All claims, including those for negligence and any other cause whatsoever shall be deemed waived unless made in writing and received by Cardinal within thirty (30) days after completion of the applicable service. In no event shall Cardinal be liable for incidental or consequential damages, including, without limitation, business interruptions, loss of use, or loss of profits incurred by client, its subsidiaries, affiliates or successors arising out of or related to the performance of the services hereunder by Cardinal, regardless of whether such claim is based upon any of the above stated reasons or otherwise. Results relate only to the samples identified above. This report shall not be reproduced except in full with written approval of Cardinal Laboratories.

Celey D. Keene, Lab Director/Quality Manager



PHONE (575) 393-2326 ° 101 E. MARLAND ° HOBBS, NM 88240

Analytical Results For:

TRINITY OILFIELD SERVICES & RENTALS, LLC
 DAN DUNKELBERG
 P. O. BOX 2587
 HOBBS NM, 88241
 Fax To: NONE

Received:	02/06/2023	Sampling Date:	02/06/2023
Reported:	02/08/2023	Sampling Type:	Soil
Project Name:	TACO CAT 27 - 34 #24H LEAK #2	Sampling Condition:	Cool & Intact
Project Number:	NOT GIVEN	Sample Received By:	Shalyn Rodriguez
Project Location:	OXY - LEA CO., NM		

Sample ID: CF-129-02.0-NA-S (H230505-02)

BTEx 8021B		mg/kg		Analyzed By: JH						
Analyte	Result	Reporting Limit	Analyzed	Method Blank	BS	% Recovery	True Value QC	RPD	Qualifier	
Benzene*	<0.050	0.050	02/08/2023	ND	2.15	108	2.00	6.03		
Toluene*	<0.050	0.050	02/08/2023	ND	2.14	107	2.00	5.28		
Ethylbenzene*	<0.050	0.050	02/08/2023	ND	2.13	106	2.00	5.98		
Total Xylenes*	<0.150	0.150	02/08/2023	ND	6.43	107	6.00	4.77		
Total BTEx	<0.300	0.300	02/08/2023	ND						

Surrogate: 4-Bromofluorobenzene (PID) 105 % 71.5-134

Chloride, SM4500CI-B		mg/kg		Analyzed By: GM						
Analyte	Result	Reporting Limit	Analyzed	Method Blank	BS	% Recovery	True Value QC	RPD	Qualifier	
Chloride	640	16.0	02/07/2023	ND	432	108	400	0.00		

TPH 8015M		mg/kg		Analyzed By: MS					
Analyte	Result	Reporting Limit	Analyzed	Method Blank	BS	% Recovery	True Value QC	RPD	Qualifier
GRO C6-C10*	<10.0	10.0	02/07/2023	ND	187	93.6	200	4.57	
DRO >C10-C28*	<10.0	10.0	02/07/2023	ND	199	99.7	200	6.96	
EXT DRO >C28-C36	<10.0	10.0	02/07/2023	ND					

Surrogate: 1-Chlorooctane 92.8 % 48.2-134

Surrogate: 1-Chlorooctadecane 98.9 % 49.1-148

Cardinal Laboratories

*=Accredited Analyte

PLEASE NOTE: Liability and Damages. Cardinal's liability and client's exclusive remedy for any claim arising, whether based in contract or tort, shall be limited to the amount paid by client for analyses. All claims, including those for negligence and any other cause whatsoever shall be deemed waived unless made in writing and received by Cardinal within thirty (30) days after completion of the applicable service. In no event shall Cardinal be liable for incidental or consequential damages, including, without limitation, business interruptions, loss of use, or loss of profits incurred by client, its subsidiaries, affiliates or successors arising out of or related to the performance of the services hereunder by Cardinal, regardless of whether such claim is based upon any of the above stated reasons or otherwise. Results relate only to the samples identified above. This report shall not be reproduced except in full with written approval of Cardinal Laboratories.

Celey D. Keene, Lab Director/Quality Manager



PHONE (575) 393-2326 ° 101 E. MARLAND ° HOBBS, NM 88240

Analytical Results For:

TRINITY OILFIELD SERVICES & RENTALS, LLC
 DAN DUNKELBERG
 P. O. BOX 2587
 HOBBS NM, 88241
 Fax To: NONE

Received:	02/06/2023	Sampling Date:	02/06/2023
Reported:	02/08/2023	Sampling Type:	Soil
Project Name:	TACO CAT 27 - 34 #24H LEAK #2	Sampling Condition:	Cool & Intact
Project Number:	NOT GIVEN	Sample Received By:	Shalyn Rodriguez
Project Location:	OXY - LEA CO., NM		

Sample ID: CF-130-02.0-NA-S (H230505-03)

BTEx 8021B		mg/kg		Analyzed By: JH						
Analyte	Result	Reporting Limit	Analyzed	Method Blank	BS	% Recovery	True Value QC	RPD	Qualifier	
Benzene*	<0.050	0.050	02/08/2023	ND	2.15	108	2.00	6.03		
Toluene*	<0.050	0.050	02/08/2023	ND	2.14	107	2.00	5.28		
Ethylbenzene*	<0.050	0.050	02/08/2023	ND	2.13	106	2.00	5.98		
Total Xylenes*	<0.150	0.150	02/08/2023	ND	6.43	107	6.00	4.77		
Total BTEx	<0.300	0.300	02/08/2023	ND						

Surrogate: 4-Bromofluorobenzene (PID) 103 % 71.5-134

Chloride, SM4500CI-B		mg/kg		Analyzed By: GM						
Analyte	Result	Reporting Limit	Analyzed	Method Blank	BS	% Recovery	True Value QC	RPD	Qualifier	
Chloride	384	16.0	02/07/2023	ND	432	108	400	0.00		

TPH 8015M		mg/kg		Analyzed By: MS					
Analyte	Result	Reporting Limit	Analyzed	Method Blank	BS	% Recovery	True Value QC	RPD	Qualifier
GRO C6-C10*	<10.0	10.0	02/07/2023	ND	187	93.6	200	4.57	
DRO >C10-C28*	<10.0	10.0	02/07/2023	ND	199	99.7	200	6.96	
EXT DRO >C28-C36	<10.0	10.0	02/07/2023	ND					

Surrogate: 1-Chlorooctane 95.8 % 48.2-134

Surrogate: 1-Chlorooctadecane 104 % 49.1-148

Cardinal Laboratories

*=Accredited Analyte

PLEASE NOTE: Liability and Damages. Cardinal's liability and client's exclusive remedy for any claim arising, whether based in contract or tort, shall be limited to the amount paid by client for analyses. All claims, including those for negligence and any other cause whatsoever shall be deemed waived unless made in writing and received by Cardinal within thirty (30) days after completion of the applicable service. In no event shall Cardinal be liable for incidental or consequential damages, including, without limitation, business interruptions, loss of use, or loss of profits incurred by client, its subsidiaries, affiliates or successors arising out of or related to the performance of the services hereunder by Cardinal, regardless of whether such claim is based upon any of the above stated reasons or otherwise. Results relate only to the samples identified above. This report shall not be reproduced except in full with written approval of Cardinal Laboratories.

Celey D. Keene, Lab Director/Quality Manager



PHONE (575) 393-2326 ° 101 E. MARLAND ° HOBBS, NM 88240

Analytical Results For:

TRINITY OILFIELD SERVICES & RENTALS, LLC
 DAN DUNKELBERG
 P. O. BOX 2587
 HOBBS NM, 88241
 Fax To: NONE

Received:	02/06/2023	Sampling Date:	02/06/2023
Reported:	02/08/2023	Sampling Type:	Soil
Project Name:	TACO CAT 27 - 34 #24H LEAK #2	Sampling Condition:	Cool & Intact
Project Number:	NOT GIVEN	Sample Received By:	Shalyn Rodriguez
Project Location:	OXY - LEA CO., NM		

Sample ID: CF-131-02.0-NA-S (H230505-04)

BTEx 8021B		mg/kg		Analyzed By: JH						
Analyte	Result	Reporting Limit	Analyzed	Method Blank	BS	% Recovery	True Value QC	RPD	Qualifier	
Benzene*	<0.050	0.050	02/08/2023	ND	2.15	108	2.00	6.03		
Toluene*	<0.050	0.050	02/08/2023	ND	2.14	107	2.00	5.28		
Ethylbenzene*	<0.050	0.050	02/08/2023	ND	2.13	106	2.00	5.98		
Total Xylenes*	<0.150	0.150	02/08/2023	ND	6.43	107	6.00	4.77		
Total BTEX	<0.300	0.300	02/08/2023	ND						

Surrogate: 4-Bromofluorobenzene (PID) 106 % 71.5-134

Chloride, SM4500Cl-B		mg/kg		Analyzed By: GM						
Analyte	Result	Reporting Limit	Analyzed	Method Blank	BS	% Recovery	True Value QC	RPD	Qualifier	
Chloride	272	16.0	02/07/2023	ND	432	108	400	0.00		

TPH 8015M		mg/kg		Analyzed By: MS					
Analyte	Result	Reporting Limit	Analyzed	Method Blank	BS	% Recovery	True Value QC	RPD	Qualifier
GRO C6-C10*	<10.0	10.0	02/07/2023	ND	187	93.6	200	4.57	
DRO >C10-C28*	<10.0	10.0	02/07/2023	ND	199	99.7	200	6.96	
EXT DRO >C28-C36	<10.0	10.0	02/07/2023	ND					

Surrogate: 1-Chlorooctane 90.2 % 48.2-134

Surrogate: 1-Chlorooctadecane 96.6 % 49.1-148

Cardinal Laboratories

*=Accredited Analyte

PLEASE NOTE: Liability and Damages. Cardinal's liability and client's exclusive remedy for any claim arising, whether based in contract or tort, shall be limited to the amount paid by client for analyses. All claims, including those for negligence and any other cause whatsoever shall be deemed waived unless made in writing and received by Cardinal within thirty (30) days after completion of the applicable service. In no event shall Cardinal be liable for incidental or consequential damages, including, without limitation, business interruptions, loss of use, or loss of profits incurred by client, its subsidiaries, affiliates or successors arising out of or related to the performance of the services hereunder by Cardinal, regardless of whether such claim is based upon any of the above stated reasons or otherwise. Results relate only to the samples identified above. This report shall not be reproduced except in full with written approval of Cardinal Laboratories.

Celey D. Keene, Lab Director/Quality Manager



PHONE (575) 393-2326 ° 101 E. MARLAND ° HOBBS, NM 88240

Analytical Results For:

TRINITY OILFIELD SERVICES & RENTALS, LLC
 DAN DUNKELBERG
 P. O. BOX 2587
 HOBBS NM, 88241
 Fax To: NONE

Received:	02/06/2023	Sampling Date:	02/06/2023
Reported:	02/08/2023	Sampling Type:	Soil
Project Name:	TACO CAT 27 - 34 #24H LEAK #2	Sampling Condition:	Cool & Intact
Project Number:	NOT GIVEN	Sample Received By:	Shalyn Rodriguez
Project Location:	OXY - LEA CO., NM		

Sample ID: CF-132-02.0-NA-S (H230505-05)

BTEx 8021B		mg/kg		Analyzed By: JH					
Analyte	Result	Reporting Limit	Analyzed	Method Blank	BS	% Recovery	True Value QC	RPD	Qualifier
Benzene*	<0.050	0.050	02/08/2023	ND	2.15	108	2.00	6.03	
Toluene*	<0.050	0.050	02/08/2023	ND	2.14	107	2.00	5.28	
Ethylbenzene*	<0.050	0.050	02/08/2023	ND	2.13	106	2.00	5.98	
Total Xylenes*	<0.150	0.150	02/08/2023	ND	6.43	107	6.00	4.77	
Total BTEX	<0.300	0.300	02/08/2023	ND					

Surrogate: 4-Bromofluorobenzene (PID) 103 % 71.5-134

Chloride, SM4500Cl-B		mg/kg		Analyzed By: GM						
Analyte	Result	Reporting Limit	Analyzed	Method Blank	BS	% Recovery	True Value QC	RPD	Qualifier	
Chloride	160	16.0	02/07/2023	ND	432	108	400	0.00		

TPH 8015M		mg/kg		Analyzed By: MS					
Analyte	Result	Reporting Limit	Analyzed	Method Blank	BS	% Recovery	True Value QC	RPD	Qualifier
GRO C6-C10*	<10.0	10.0	02/07/2023	ND	187	93.6	200	4.57	
DRO >C10-C28*	<10.0	10.0	02/07/2023	ND	199	99.7	200	6.96	
EXT DRO >C28-C36	<10.0	10.0	02/07/2023	ND					

Surrogate: 1-Chlorooctane 99.3 % 48.2-134

Surrogate: 1-Chlorooctadecane 109 % 49.1-148

Cardinal Laboratories

*=Accredited Analyte

PLEASE NOTE: Liability and Damages. Cardinal's liability and client's exclusive remedy for any claim arising, whether based in contract or tort, shall be limited to the amount paid by client for analyses. All claims, including those for negligence and any other cause whatsoever shall be deemed waived unless made in writing and received by Cardinal within thirty (30) days after completion of the applicable service. In no event shall Cardinal be liable for incidental or consequential damages, including, without limitation, business interruptions, loss of use, or loss of profits incurred by client, its subsidiaries, affiliates or successors arising out of or related to the performance of the services hereunder by Cardinal, regardless of whether such claim is based upon any of the above stated reasons or otherwise. Results relate only to the samples identified above. This report shall not be reproduced except in full with written approval of Cardinal Laboratories.

Celey D. Keene, Lab Director/Quality Manager



PHONE (575) 393-2326 ° 101 E. MARLAND ° HOBBS, NM 88240

Analytical Results For:

TRINITY OILFIELD SERVICES & RENTALS, LLC
 DAN DUNKELBERG
 P. O. BOX 2587
 HOBBS NM, 88241
 Fax To: NONE

Received:	02/06/2023	Sampling Date:	02/06/2023
Reported:	02/08/2023	Sampling Type:	Soil
Project Name:	TACO CAT 27 - 34 #24H LEAK #2	Sampling Condition:	Cool & Intact
Project Number:	NOT GIVEN	Sample Received By:	Shalyn Rodriguez
Project Location:	OXY - LEA CO., NM		

Sample ID: CF-133-02.0-NA-S (H230505-06)

BTEx 8021B		mg/kg		Analyzed By: JH					
Analyte	Result	Reporting Limit	Analyzed	Method Blank	BS	% Recovery	True Value QC	RPD	Qualifier
Benzene*	<0.050	0.050	02/08/2023	ND	2.15	108	2.00	6.03	
Toluene*	<0.050	0.050	02/08/2023	ND	2.14	107	2.00	5.28	
Ethylbenzene*	<0.050	0.050	02/08/2023	ND	2.13	106	2.00	5.98	
Total Xylenes*	<0.150	0.150	02/08/2023	ND	6.43	107	6.00	4.77	
Total BTEx	<0.300	0.300	02/08/2023	ND					

Surrogate: 4-Bromofluorobenzene (PID) 105 % 71.5-134

Chloride, SM4500CI-B		mg/kg		Analyzed By: GM						
Analyte	Result	Reporting Limit	Analyzed	Method Blank	BS	% Recovery	True Value QC	RPD	Qualifier	
Chloride	80.0	16.0	02/07/2023	ND	432	108	400	0.00		

TPH 8015M		mg/kg		Analyzed By: MS					
Analyte	Result	Reporting Limit	Analyzed	Method Blank	BS	% Recovery	True Value QC	RPD	Qualifier
GRO C6-C10*	<10.0	10.0	02/07/2023	ND	187	93.6	200	4.57	
DRO >C10-C28*	<10.0	10.0	02/07/2023	ND	199	99.7	200	6.96	
EXT DRO >C28-C36	<10.0	10.0	02/07/2023	ND					

Surrogate: 1-Chlorooctane 91.0 % 48.2-134

Surrogate: 1-Chlorooctadecane 98.0 % 49.1-148

Cardinal Laboratories

*=Accredited Analyte

PLEASE NOTE: Liability and Damages. Cardinal's liability and client's exclusive remedy for any claim arising, whether based in contract or tort, shall be limited to the amount paid by client for analyses. All claims, including those for negligence and any other cause whatsoever shall be deemed waived unless made in writing and received by Cardinal within thirty (30) days after completion of the applicable service. In no event shall Cardinal be liable for incidental or consequential damages, including, without limitation, business interruptions, loss of use, or loss of profits incurred by client, its subsidiaries, affiliates or successors arising out of or related to the performance of the services hereunder by Cardinal, regardless of whether such claim is based upon any of the above stated reasons or otherwise. Results relate only to the samples identified above. This report shall not be reproduced except in full with written approval of Cardinal Laboratories.

Celey D. Keene, Lab Director/Quality Manager



PHONE (575) 393-2326 ° 101 E. MARLAND ° HOBBS, NM 88240

Analytical Results For:

TRINITY OILFIELD SERVICES & RENTALS, LLC
 DAN DUNKELBERG
 P. O. BOX 2587
 HOBBS NM, 88241
 Fax To: NONE

Received:	02/06/2023	Sampling Date:	02/06/2023
Reported:	02/08/2023	Sampling Type:	Soil
Project Name:	TACO CAT 27 - 34 #24H LEAK #2	Sampling Condition:	Cool & Intact
Project Number:	NOT GIVEN	Sample Received By:	Shalyn Rodriguez
Project Location:	OXY - LEA CO., NM		

Sample ID: CF-134-02.0-NA-S (H230505-07)

BTEx 8021B		mg/kg		Analyzed By: JH						
Analyte	Result	Reporting Limit	Analyzed	Method Blank	BS	% Recovery	True Value QC	RPD	Qualifier	
Benzene*	<0.050	0.050	02/08/2023	ND	2.15	108	2.00	6.03		
Toluene*	<0.050	0.050	02/08/2023	ND	2.14	107	2.00	5.28		
Ethylbenzene*	<0.050	0.050	02/08/2023	ND	2.13	106	2.00	5.98		
Total Xylenes*	<0.150	0.150	02/08/2023	ND	6.43	107	6.00	4.77		
Total BTEx	<0.300	0.300	02/08/2023	ND						

Surrogate: 4-Bromofluorobenzene (PID) 104 % 71.5-134

Chloride, SM4500CI-B		mg/kg		Analyzed By: GM						
Analyte	Result	Reporting Limit	Analyzed	Method Blank	BS	% Recovery	True Value QC	RPD	Qualifier	
Chloride	112	16.0	02/07/2023	ND	432	108	400	0.00		

TPH 8015M		mg/kg		Analyzed By: MS					
Analyte	Result	Reporting Limit	Analyzed	Method Blank	BS	% Recovery	True Value QC	RPD	Qualifier
GRO C6-C10*	<10.0	10.0	02/07/2023	ND	187	93.6	200	4.57	
DRO >C10-C28*	<10.0	10.0	02/07/2023	ND	199	99.7	200	6.96	
EXT DRO >C28-C36	<10.0	10.0	02/07/2023	ND					

Surrogate: 1-Chlorooctane 97.8 % 48.2-134

Surrogate: 1-Chlorooctadecane 106 % 49.1-148

Cardinal Laboratories

*=Accredited Analyte

PLEASE NOTE: Liability and Damages. Cardinal's liability and client's exclusive remedy for any claim arising, whether based in contract or tort, shall be limited to the amount paid by client for analyses. All claims, including those for negligence and any other cause whatsoever shall be deemed waived unless made in writing and received by Cardinal within thirty (30) days after completion of the applicable service. In no event shall Cardinal be liable for incidental or consequential damages, including, without limitation, business interruptions, loss of use, or loss of profits incurred by client, its subsidiaries, affiliates or successors arising out of or related to the performance of the services hereunder by Cardinal, regardless of whether such claim is based upon any of the above stated reasons or otherwise. Results relate only to the samples identified above. This report shall not be reproduced except in full with written approval of Cardinal Laboratories.

Celey D. Keene, Lab Director/Quality Manager



PHONE (575) 393-2326 • 101 E. MARLAND • HOBBS, NM 88240

Analytical Results For:

TRINITY OILFIELD SERVICES & RENTALS, LLC
 DAN DUNKELBERG
 P. O. BOX 2587
 HOBBS NM, 88241
 Fax To: NONE

Received:	02/06/2023	Sampling Date:	02/06/2023
Reported:	02/08/2023	Sampling Type:	Soil
Project Name:	TACO CAT 27 - 34 #24H LEAK #2	Sampling Condition:	Cool & Intact
Project Number:	NOT GIVEN	Sample Received By:	Shalyn Rodriguez
Project Location:	OXY - LEA CO., NM		

Sample ID: CF-135-02.0-NA-S (H230505-08)

BTEx 8021B		mg/kg		Analyzed By: JH						
Analyte	Result	Reporting Limit	Analyzed	Method Blank	BS	% Recovery	True Value QC	RPD	Qualifier	
Benzene*	<0.050	0.050	02/08/2023	ND	2.15	108	2.00	6.03		
Toluene*	<0.050	0.050	02/08/2023	ND	2.14	107	2.00	5.28		
Ethylbenzene*	<0.050	0.050	02/08/2023	ND	2.13	106	2.00	5.98		
Total Xylenes*	<0.150	0.150	02/08/2023	ND	6.43	107	6.00	4.77		
Total BTEx	<0.300	0.300	02/08/2023	ND						

Surrogate: 4-Bromofluorobenzene (PID) 103 % 71.5-134

Chloride, SM4500Cl-B		mg/kg		Analyzed By: GM						
Analyte	Result	Reporting Limit	Analyzed	Method Blank	BS	% Recovery	True Value QC	RPD	Qualifier	
Chloride	1020	16.0	02/07/2023	ND	432	108	400	0.00		

TPH 8015M		mg/kg		Analyzed By: MS					
Analyte	Result	Reporting Limit	Analyzed	Method Blank	BS	% Recovery	True Value QC	RPD	Qualifier
GRO C6-C10*	<10.0	10.0	02/07/2023	ND	187	93.6	200	4.57	
DRO >C10-C28*	<10.0	10.0	02/07/2023	ND	199	99.7	200	6.96	
EXT DRO >C28-C36	<10.0	10.0	02/07/2023	ND					

Surrogate: 1-Chlorooctane 95.9 % 48.2-134

Surrogate: 1-Chlorooctadecane 105 % 49.1-148

Cardinal Laboratories

*=Accredited Analyte

PLEASE NOTE: Liability and Damages. Cardinal's liability and client's exclusive remedy for any claim arising, whether based in contract or tort, shall be limited to the amount paid by client for analyses. All claims, including those for negligence and any other cause whatsoever shall be deemed waived unless made in writing and received by Cardinal within thirty (30) days after completion of the applicable service. In no event shall Cardinal be liable for incidental or consequential damages, including, without limitation, business interruptions, loss of use, or loss of profits incurred by client, its subsidiaries, affiliates or successors arising out of or related to the performance of the services hereunder by Cardinal, regardless of whether such claim is based upon any of the above stated reasons or otherwise. Results relate only to the samples identified above. This report shall not be reproduced except in full with written approval of Cardinal Laboratories.

Celey D. Keene, Lab Director/Quality Manager



PHONE (575) 393-2326 • 101 E. MARLAND • HOBBS, NM 88240

Analytical Results For:

TRINITY OILFIELD SERVICES & RENTALS, LLC
 DAN DUNKELBERG
 P. O. BOX 2587
 HOBBS NM, 88241
 Fax To: NONE

Received:	02/06/2023	Sampling Date:	02/06/2023
Reported:	02/08/2023	Sampling Type:	Soil
Project Name:	TACO CAT 27 - 34 #24H LEAK #2	Sampling Condition:	Cool & Intact
Project Number:	NOT GIVEN	Sample Received By:	Shalyn Rodriguez
Project Location:	OXY - LEA CO., NM		

Sample ID: CF-136-02.0-NA-S (H230505-09)

BTEx 8021B		mg/kg		Analyzed By: JH					
Analyte	Result	Reporting Limit	Analyzed	Method Blank	BS	% Recovery	True Value QC	RPD	Qualifier
Benzene*	<0.050	0.050	02/08/2023	ND	2.15	108	2.00	6.03	
Toluene*	<0.050	0.050	02/08/2023	ND	2.14	107	2.00	5.28	
Ethylbenzene*	<0.050	0.050	02/08/2023	ND	2.13	106	2.00	5.98	
Total Xylenes*	<0.150	0.150	02/08/2023	ND	6.43	107	6.00	4.77	
Total BTEx	<0.300	0.300	02/08/2023	ND					

Surrogate: 4-Bromofluorobenzene (PID) 104 % 71.5-134

Chloride, SM4500CI-B		mg/kg		Analyzed By: GM						
Analyte	Result	Reporting Limit	Analyzed	Method Blank	BS	% Recovery	True Value QC	RPD	Qualifier	
Chloride	128	16.0	02/07/2023	ND	432	108	400	0.00		

TPH 8015M		mg/kg		Analyzed By: MS					
Analyte	Result	Reporting Limit	Analyzed	Method Blank	BS	% Recovery	True Value QC	RPD	Qualifier
GRO C6-C10*	<10.0	10.0	02/07/2023	ND	187	93.6	200	4.57	
DRO >C10-C28*	<10.0	10.0	02/07/2023	ND	199	99.7	200	6.96	
EXT DRO >C28-C36	<10.0	10.0	02/07/2023	ND					

Surrogate: 1-Chlorooctane 98.9 % 48.2-134

Surrogate: 1-Chlorooctadecane 107 % 49.1-148

Cardinal Laboratories

*=Accredited Analyte

PLEASE NOTE: Liability and Damages. Cardinal's liability and client's exclusive remedy for any claim arising, whether based in contract or tort, shall be limited to the amount paid by client for analyses. All claims, including those for negligence and any other cause whatsoever shall be deemed waived unless made in writing and received by Cardinal within thirty (30) days after completion of the applicable service. In no event shall Cardinal be liable for incidental or consequential damages, including, without limitation, business interruptions, loss of use, or loss of profits incurred by client, its subsidiaries, affiliates or successors arising out of or related to the performance of the services hereunder by Cardinal, regardless of whether such claim is based upon any of the above stated reasons or otherwise. Results relate only to the samples identified above. This report shall not be reproduced except in full with written approval of Cardinal Laboratories.

Celey D. Keene, Lab Director/Quality Manager



PHONE (575) 393-2326 • 101 E. MARLAND • HOBBS, NM 88240

Analytical Results For:

TRINITY OILFIELD SERVICES & RENTALS, LLC
 DAN DUNKELBERG
 P. O. BOX 2587
 HOBBS NM, 88241
 Fax To: NONE

Received:	02/06/2023	Sampling Date:	02/06/2023
Reported:	02/08/2023	Sampling Type:	Soil
Project Name:	TACO CAT 27 - 34 #24H LEAK #2	Sampling Condition:	Cool & Intact
Project Number:	NOT GIVEN	Sample Received By:	Shalyn Rodriguez
Project Location:	OXY - LEA CO., NM		

Sample ID: CF-137-02.0-NA-S (H230505-10)

BTX 8021B		mg/kg		Analyzed By: JH						
Analyte	Result	Reporting Limit	Analyzed	Method Blank	BS	% Recovery	True Value QC	RPD	Qualifier	
Benzene*	<0.050	0.050	02/08/2023	ND	2.15	108	2.00	6.03		
Toluene*	<0.050	0.050	02/08/2023	ND	2.14	107	2.00	5.28		
Ethylbenzene*	<0.050	0.050	02/08/2023	ND	2.13	106	2.00	5.98		
Total Xylenes*	<0.150	0.150	02/08/2023	ND	6.43	107	6.00	4.77		
Total BTX	<0.300	0.300	02/08/2023	ND						

Surrogate: 4-Bromofluorobenzene (PID) 103 % 71.5-134

Chloride, SM4500CI-B		mg/kg		Analyzed By: GM						
Analyte	Result	Reporting Limit	Analyzed	Method Blank	BS	% Recovery	True Value QC	RPD	Qualifier	
Chloride	128	16.0	02/07/2023	ND	432	108	400	0.00		

TPH 8015M		mg/kg		Analyzed By: MS					
Analyte	Result	Reporting Limit	Analyzed	Method Blank	BS	% Recovery	True Value QC	RPD	Qualifier
GRO C6-C10*	<10.0	10.0	02/07/2023	ND	187	93.6	200	4.57	
DRO >C10-C28*	<10.0	10.0	02/07/2023	ND	199	99.7	200	6.96	
EXT DRO >C28-C36	<10.0	10.0	02/07/2023	ND					

Surrogate: 1-Chlorooctane 98.2 % 48.2-134

Surrogate: 1-Chlorooctadecane 108 % 49.1-148

Cardinal Laboratories

*=Accredited Analyte

PLEASE NOTE: Liability and Damages. Cardinal's liability and client's exclusive remedy for any claim arising, whether based in contract or tort, shall be limited to the amount paid by client for analyses. All claims, including those for negligence and any other cause whatsoever shall be deemed waived unless made in writing and received by Cardinal within thirty (30) days after completion of the applicable service. In no event shall Cardinal be liable for incidental or consequential damages, including, without limitation, business interruptions, loss of use, or loss of profits incurred by client, its subsidiaries, affiliates or successors arising out of or related to the performance of the services hereunder by Cardinal, regardless of whether such claim is based upon any of the above stated reasons or otherwise. Results relate only to the samples identified above. This report shall not be reproduced except in full with written approval of Cardinal Laboratories.

Celey D. Keene, Lab Director/Quality Manager



PHONE (575) 393-2326 ° 101 E. MARLAND ° HOBBS, NM 88240

Analytical Results For:

TRINITY OILFIELD SERVICES & RENTALS, LLC
 DAN DUNKELBERG
 P. O. BOX 2587
 HOBBS NM, 88241
 Fax To: NONE

Received:	02/06/2023	Sampling Date:	02/06/2023
Reported:	02/08/2023	Sampling Type:	Soil
Project Name:	TACO CAT 27 - 34 #24H LEAK #2	Sampling Condition:	Cool & Intact
Project Number:	NOT GIVEN	Sample Received By:	Shalyn Rodriguez
Project Location:	OXY - LEA CO., NM		

Sample ID: CF-138-02.0-NA-S (H230505-11)

BTEx 8021B		mg/kg		Analyzed By: JH						
Analyte	Result	Reporting Limit	Analyzed	Method Blank	BS	% Recovery	True Value QC	RPD	Qualifier	
Benzene*	<0.050	0.050	02/08/2023	ND	2.15	108	2.00	6.03		
Toluene*	<0.050	0.050	02/08/2023	ND	2.14	107	2.00	5.28		
Ethylbenzene*	<0.050	0.050	02/08/2023	ND	2.13	106	2.00	5.98		
Total Xylenes*	<0.150	0.150	02/08/2023	ND	6.43	107	6.00	4.77		
Total BTEx	<0.300	0.300	02/08/2023	ND						

Surrogate: 4-Bromofluorobenzene (PID) 103 % 71.5-134

Chloride, SM4500CI-B		mg/kg		Analyzed By: GM						
Analyte	Result	Reporting Limit	Analyzed	Method Blank	BS	% Recovery	True Value QC	RPD	Qualifier	
Chloride	1440	16.0	02/07/2023	ND	432	108	400	0.00		

TPH 8015M		mg/kg		Analyzed By: MS					
Analyte	Result	Reporting Limit	Analyzed	Method Blank	BS	% Recovery	True Value QC	RPD	Qualifier
GRO C6-C10*	<10.0	10.0	02/07/2023	ND	187	93.6	200	4.57	
DRO >C10-C28*	<10.0	10.0	02/07/2023	ND	199	99.7	200	6.96	
EXT DRO >C28-C36	<10.0	10.0	02/07/2023	ND					

Surrogate: 1-Chlorooctane 98.9 % 48.2-134

Surrogate: 1-Chlorooctadecane 108 % 49.1-148

Cardinal Laboratories

*=Accredited Analyte

PLEASE NOTE: Liability and Damages. Cardinal's liability and client's exclusive remedy for any claim arising, whether based in contract or tort, shall be limited to the amount paid by client for analyses. All claims, including those for negligence and any other cause whatsoever shall be deemed waived unless made in writing and received by Cardinal within thirty (30) days after completion of the applicable service. In no event shall Cardinal be liable for incidental or consequential damages, including, without limitation, business interruptions, loss of use, or loss of profits incurred by client, its subsidiaries, affiliates or successors arising out of or related to the performance of the services hereunder by Cardinal, regardless of whether such claim is based upon any of the above stated reasons or otherwise. Results relate only to the samples identified above. This report shall not be reproduced except in full with written approval of Cardinal Laboratories.

Celey D. Keene, Lab Director/Quality Manager



PHONE (575) 393-2326 ° 101 E. MARLAND ° HOBBS, NM 88240

Analytical Results For:

TRINITY OILFIELD SERVICES & RENTALS, LLC
 DAN DUNKELBERG
 P. O. BOX 2587
 HOBBS NM, 88241
 Fax To: NONE

Received:	02/06/2023	Sampling Date:	02/06/2023
Reported:	02/08/2023	Sampling Type:	Soil
Project Name:	TACO CAT 27 - 34 #24H LEAK #2	Sampling Condition:	Cool & Intact
Project Number:	NOT GIVEN	Sample Received By:	Shalyn Rodriguez
Project Location:	OXY - LEA CO., NM		

Sample ID: CF-139-02.0-NA-S (H230505-12)

BTEx 8021B		mg/kg		Analyzed By: JH						
Analyte	Result	Reporting Limit	Analyzed	Method Blank	BS	% Recovery	True Value QC	RPD	Qualifier	
Benzene*	<0.050	0.050	02/08/2023	ND	2.15	108	2.00	6.03		
Toluene*	<0.050	0.050	02/08/2023	ND	2.14	107	2.00	5.28		
Ethylbenzene*	<0.050	0.050	02/08/2023	ND	2.13	106	2.00	5.98		
Total Xylenes*	<0.150	0.150	02/08/2023	ND	6.43	107	6.00	4.77		
Total BTEx	<0.300	0.300	02/08/2023	ND						

Surrogate: 4-Bromofluorobenzene (PID) 101 % 71.5-134

Chloride, SM4500CI-B		mg/kg		Analyzed By: GM						
Analyte	Result	Reporting Limit	Analyzed	Method Blank	BS	% Recovery	True Value QC	RPD	Qualifier	
Chloride	112	16.0	02/07/2023	ND	432	108	400	3.77		

TPH 8015M		mg/kg		Analyzed By: MS					
Analyte	Result	Reporting Limit	Analyzed	Method Blank	BS	% Recovery	True Value QC	RPD	Qualifier
GRO C6-C10*	<10.0	10.0	02/07/2023	ND	187	93.6	200	4.57	
DRO >C10-C28*	<10.0	10.0	02/07/2023	ND	199	99.7	200	6.96	
EXT DRO >C28-C36	<10.0	10.0	02/07/2023	ND					

Surrogate: 1-Chlorooctane 99.4 % 48.2-134

Surrogate: 1-Chlorooctadecane 107 % 49.1-148

Cardinal Laboratories

*=Accredited Analyte

PLEASE NOTE: Liability and Damages. Cardinal's liability and client's exclusive remedy for any claim arising, whether based in contract or tort, shall be limited to the amount paid by client for analyses. All claims, including those for negligence and any other cause whatsoever shall be deemed waived unless made in writing and received by Cardinal within thirty (30) days after completion of the applicable service. In no event shall Cardinal be liable for incidental or consequential damages, including, without limitation, business interruptions, loss of use, or loss of profits incurred by client, its subsidiaries, affiliates or successors arising out of or related to the performance of the services hereunder by Cardinal, regardless of whether such claim is based upon any of the above stated reasons or otherwise. Results relate only to the samples identified above. This report shall not be reproduced except in full with written approval of Cardinal Laboratories.

Celey D. Keene, Lab Director/Quality Manager



PHONE (575) 393-2326 ° 101 E. MARLAND ° HOBBS, NM 88240

Analytical Results For:

TRINITY OILFIELD SERVICES & RENTALS, LLC
 DAN DUNKELBERG
 P. O. BOX 2587
 HOBBS NM, 88241
 Fax To: NONE

Received:	02/06/2023	Sampling Date:	02/06/2023
Reported:	02/08/2023	Sampling Type:	Soil
Project Name:	TACO CAT 27 - 34 #24H LEAK #2	Sampling Condition:	Cool & Intact
Project Number:	NOT GIVEN	Sample Received By:	Shalyn Rodriguez
Project Location:	OXY - LEA CO., NM		

Sample ID: CF-140-02.0-NA-S (H230505-13)

BTEx 8021B		mg/kg		Analyzed By: JH						
Analyte	Result	Reporting Limit	Analyzed	Method Blank	BS	% Recovery	True Value QC	RPD	Qualifier	
Benzene*	<0.050	0.050	02/08/2023	ND	2.15	108	2.00	6.03		
Toluene*	<0.050	0.050	02/08/2023	ND	2.14	107	2.00	5.28		
Ethylbenzene*	<0.050	0.050	02/08/2023	ND	2.13	106	2.00	5.98		
Total Xylenes*	<0.150	0.150	02/08/2023	ND	6.43	107	6.00	4.77		
Total BTEx	<0.300	0.300	02/08/2023	ND						

Surrogate: 4-Bromofluorobenzene (PID) 104 % 71.5-134

Chloride, SM4500CI-B		mg/kg		Analyzed By: GM						
Analyte	Result	Reporting Limit	Analyzed	Method Blank	BS	% Recovery	True Value QC	RPD	Qualifier	
Chloride	80.0	16.0	02/07/2023	ND	432	108	400	3.77		

TPH 8015M		mg/kg		Analyzed By: MS					
Analyte	Result	Reporting Limit	Analyzed	Method Blank	BS	% Recovery	True Value QC	RPD	Qualifier
GRO C6-C10*	<10.0	10.0	02/07/2023	ND	187	93.6	200	4.57	
DRO >C10-C28*	<10.0	10.0	02/07/2023	ND	199	99.7	200	6.96	
EXT DRO >C28-C36	<10.0	10.0	02/07/2023	ND					

Surrogate: 1-Chlorooctane 95.8 % 48.2-134

Surrogate: 1-Chlorooctadecane 104 % 49.1-148

Cardinal Laboratories

*=Accredited Analyte

PLEASE NOTE: Liability and Damages. Cardinal's liability and client's exclusive remedy for any claim arising, whether based in contract or tort, shall be limited to the amount paid by client for analyses. All claims, including those for negligence and any other cause whatsoever shall be deemed waived unless made in writing and received by Cardinal within thirty (30) days after completion of the applicable service. In no event shall Cardinal be liable for incidental or consequential damages, including, without limitation, business interruptions, loss of use, or loss of profits incurred by client, its subsidiaries, affiliates or successors arising out of or related to the performance of the services hereunder by Cardinal, regardless of whether such claim is based upon any of the above stated reasons or otherwise. Results relate only to the samples identified above. This report shall not be reproduced except in full with written approval of Cardinal Laboratories.

Celey D. Keene, Lab Director/Quality Manager



PHONE (575) 393-2326 ° 101 E. MARLAND ° HOBBS, NM 88240

Analytical Results For:

TRINITY OILFIELD SERVICES & RENTALS, LLC
 DAN DUNKELBERG
 P. O. BOX 2587
 HOBBS NM, 88241
 Fax To: NONE

Received:	02/06/2023	Sampling Date:	02/06/2023
Reported:	02/08/2023	Sampling Type:	Soil
Project Name:	TACO CAT 27 - 34 #24H LEAK #2	Sampling Condition:	Cool & Intact
Project Number:	NOT GIVEN	Sample Received By:	Shalyn Rodriguez
Project Location:	OXY - LEA CO., NM		

Sample ID: CF-141-02.0-NA-S (H230505-14)

BTX 8021B		mg/kg		Analyzed By: JH						
Analyte	Result	Reporting Limit	Analyzed	Method Blank	BS	% Recovery	True Value QC	RPD	Qualifier	
Benzene*	<0.050	0.050	02/08/2023	ND	2.15	108	2.00	6.03		
Toluene*	<0.050	0.050	02/08/2023	ND	2.14	107	2.00	5.28		
Ethylbenzene*	<0.050	0.050	02/08/2023	ND	2.13	106	2.00	5.98		
Total Xylenes*	<0.150	0.150	02/08/2023	ND	6.43	107	6.00	4.77		
Total BTX	<0.300	0.300	02/08/2023	ND						

Surrogate: 4-Bromofluorobenzene (PID) 105 % 71.5-134

Chloride, SM4500CI-B		mg/kg		Analyzed By: GM						
Analyte	Result	Reporting Limit	Analyzed	Method Blank	BS	% Recovery	True Value QC	RPD	Qualifier	
Chloride	144	16.0	02/07/2023	ND	432	108	400	3.77		

TPH 8015M		mg/kg		Analyzed By: MS					
Analyte	Result	Reporting Limit	Analyzed	Method Blank	BS	% Recovery	True Value QC	RPD	Qualifier
GRO C6-C10*	<10.0	10.0	02/07/2023	ND	188	94.1	200	7.52	
DRO >C10-C28*	<10.0	10.0	02/07/2023	ND	198	99.1	200	0.437	
EXT DRO >C28-C36	<10.0	10.0	02/07/2023	ND					

Surrogate: 1-Chlorooctane 95.1 % 48.2-134

Surrogate: 1-Chlorooctadecane 99.4 % 49.1-148

Cardinal Laboratories

*=Accredited Analyte

PLEASE NOTE: Liability and Damages. Cardinal's liability and client's exclusive remedy for any claim arising, whether based in contract or tort, shall be limited to the amount paid by client for analyses. All claims, including those for negligence and any other cause whatsoever shall be deemed waived unless made in writing and received by Cardinal within thirty (30) days after completion of the applicable service. In no event shall Cardinal be liable for incidental or consequential damages, including, without limitation, business interruptions, loss of use, or loss of profits incurred by client, its subsidiaries, affiliates or successors arising out of or related to the performance of the services hereunder by Cardinal, regardless of whether such claim is based upon any of the above stated reasons or otherwise. Results relate only to the samples identified above. This report shall not be reproduced except in full with written approval of Cardinal Laboratories.

Celey D. Keene, Lab Director/Quality Manager



PHONE (575) 393-2326 ° 101 E. MARLAND ° HOBBS, NM 88240

Analytical Results For:

TRINITY OILFIELD SERVICES & RENTALS, LLC
 DAN DUNKELBERG
 P. O. BOX 2587
 HOBBS NM, 88241
 Fax To: NONE

Received:	02/06/2023	Sampling Date:	02/06/2023
Reported:	02/08/2023	Sampling Type:	Soil
Project Name:	TACO CAT 27 - 34 #24H LEAK #2	Sampling Condition:	Cool & Intact
Project Number:	NOT GIVEN	Sample Received By:	Shalyn Rodriguez
Project Location:	OXY - LEA CO., NM		

Sample ID: CF-142-02.0-NA-S (H230505-15)

BTEx 8021B		mg/kg		Analyzed By: JH						
Analyte	Result	Reporting Limit	Analyzed	Method Blank	BS	% Recovery	True Value QC	RPD	Qualifier	
Benzene*	<0.050	0.050	02/08/2023	ND	2.15	108	2.00	6.03		
Toluene*	<0.050	0.050	02/08/2023	ND	2.14	107	2.00	5.28		
Ethylbenzene*	<0.050	0.050	02/08/2023	ND	2.13	106	2.00	5.98		
Total Xylenes*	<0.150	0.150	02/08/2023	ND	6.43	107	6.00	4.77		
Total BTEX	<0.300	0.300	02/08/2023	ND						

Surrogate: 4-Bromofluorobenzene (PID) 103 % 71.5-134

Chloride, SM4500Cl-B		mg/kg		Analyzed By: GM						
Analyte	Result	Reporting Limit	Analyzed	Method Blank	BS	% Recovery	True Value QC	RPD	Qualifier	
Chloride	832	16.0	02/07/2023	ND	432	108	400	3.77		

TPH 8015M		mg/kg		Analyzed By: MS					
Analyte	Result	Reporting Limit	Analyzed	Method Blank	BS	% Recovery	True Value QC	RPD	Qualifier
GRO C6-C10*	<10.0	10.0	02/07/2023	ND	188	94.1	200	7.52	
DRO >C10-C28*	<10.0	10.0	02/07/2023	ND	198	99.1	200	0.437	
EXT DRO >C28-C36	<10.0	10.0	02/07/2023	ND					

Surrogate: 1-Chlorooctane 93.9 % 48.2-134

Surrogate: 1-Chlorooctadecane 101 % 49.1-148

Cardinal Laboratories

*=Accredited Analyte

PLEASE NOTE: Liability and Damages. Cardinal's liability and client's exclusive remedy for any claim arising, whether based in contract or tort, shall be limited to the amount paid by client for analyses. All claims, including those for negligence and any other cause whatsoever shall be deemed waived unless made in writing and received by Cardinal within thirty (30) days after completion of the applicable service. In no event shall Cardinal be liable for incidental or consequential damages, including, without limitation, business interruptions, loss of use, or loss of profits incurred by client, its subsidiaries, affiliates or successors arising out of or related to the performance of the services hereunder by Cardinal, regardless of whether such claim is based upon any of the above stated reasons or otherwise. Results relate only to the samples identified above. This report shall not be reproduced except in full with written approval of Cardinal Laboratories.

Celey D. Keene, Lab Director/Quality Manager



PHONE (575) 393-2326 ° 101 E. MARLAND ° HOBBS, NM 88240

Analytical Results For:

TRINITY OILFIELD SERVICES & RENTALS, LLC
 DAN DUNKELBERG
 P. O. BOX 2587
 HOBBS NM, 88241
 Fax To: NONE

Received:	02/06/2023	Sampling Date:	02/06/2023
Reported:	02/08/2023	Sampling Type:	Soil
Project Name:	TACO CAT 27 - 34 #24H LEAK #2	Sampling Condition:	Cool & Intact
Project Number:	NOT GIVEN	Sample Received By:	Shalyn Rodriguez
Project Location:	OXY - LEA CO., NM		

Sample ID: CF-143-02.0-NA-S (H230505-16)

BTEx 8021B		mg/kg		Analyzed By: JH					
Analyte	Result	Reporting Limit	Analyzed	Method Blank	BS	% Recovery	True Value QC	RPD	Qualifier
Benzene*	<0.050	0.050	02/08/2023	ND	2.15	108	2.00	6.03	
Toluene*	<0.050	0.050	02/08/2023	ND	2.14	107	2.00	5.28	
Ethylbenzene*	<0.050	0.050	02/08/2023	ND	2.13	106	2.00	5.98	
Total Xylenes*	<0.150	0.150	02/08/2023	ND	6.43	107	6.00	4.77	
Total BTEx	<0.300	0.300	02/08/2023	ND					

Surrogate: 4-Bromofluorobenzene (PID) 105 % 71.5-134

Chloride, SM4500CI-B		mg/kg		Analyzed By: GM						
Analyte	Result	Reporting Limit	Analyzed	Method Blank	BS	% Recovery	True Value QC	RPD	Qualifier	
Chloride	240	16.0	02/07/2023	ND	432	108	400	3.77		

TPH 8015M		mg/kg		Analyzed By: MS					
Analyte	Result	Reporting Limit	Analyzed	Method Blank	BS	% Recovery	True Value QC	RPD	Qualifier
GRO C6-C10*	<10.0	10.0	02/07/2023	ND	188	94.1	200	7.52	
DRO >C10-C28*	19.3	10.0	02/07/2023	ND	198	99.1	200	0.437	
EXT DRO >C28-C36	<10.0	10.0	02/07/2023	ND					

Surrogate: 1-Chlorooctane 101 % 48.2-134

Surrogate: 1-Chlorooctadecane 109 % 49.1-148

Cardinal Laboratories

*=Accredited Analyte

PLEASE NOTE: Liability and Damages. Cardinal's liability and client's exclusive remedy for any claim arising, whether based in contract or tort, shall be limited to the amount paid by client for analyses. All claims, including those for negligence and any other cause whatsoever shall be deemed waived unless made in writing and received by Cardinal within thirty (30) days after completion of the applicable service. In no event shall Cardinal be liable for incidental or consequential damages, including, without limitation, business interruptions, loss of use, or loss of profits incurred by client, its subsidiaries, affiliates or successors arising out of or related to the performance of the services hereunder by Cardinal, regardless of whether such claim is based upon any of the above stated reasons or otherwise. Results relate only to the samples identified above. This report shall not be reproduced except in full with written approval of Cardinal Laboratories.

Celey D. Keene, Lab Director/Quality Manager



PHONE (575) 393-2326 ° 101 E. MARLAND ° HOBBS, NM 88240

Analytical Results For:

TRINITY OILFIELD SERVICES & RENTALS, LLC
 DAN DUNKELBERG
 P. O. BOX 2587
 HOBBS NM, 88241
 Fax To: NONE

Received:	02/06/2023	Sampling Date:	02/06/2023
Reported:	02/08/2023	Sampling Type:	Soil
Project Name:	TACO CAT 27 - 34 #24H LEAK #2	Sampling Condition:	Cool & Intact
Project Number:	NOT GIVEN	Sample Received By:	Shalyn Rodriguez
Project Location:	OXY - LEA CO., NM		

Sample ID: CF-144-02.0-NA-S (H230505-17)

BTEx 8021B		mg/kg		Analyzed By: JH						
Analyte	Result	Reporting Limit	Analyzed	Method Blank	BS	% Recovery	True Value QC	RPD	Qualifier	
Benzene*	<0.050	0.050	02/08/2023	ND	2.15	108	2.00	6.03		
Toluene*	<0.050	0.050	02/08/2023	ND	2.14	107	2.00	5.28		
Ethylbenzene*	<0.050	0.050	02/08/2023	ND	2.13	106	2.00	5.98		
Total Xylenes*	<0.150	0.150	02/08/2023	ND	6.43	107	6.00	4.77		
Total BTEx	<0.300	0.300	02/08/2023	ND						

Surrogate: 4-Bromofluorobenzene (PID) 105 % 71.5-134

Chloride, SM4500CI-B		mg/kg		Analyzed By: GM						
Analyte	Result	Reporting Limit	Analyzed	Method Blank	BS	% Recovery	True Value QC	RPD	Qualifier	
Chloride	624	16.0	02/07/2023	ND	432	108	400	3.77		

TPH 8015M		mg/kg		Analyzed By: MS					
Analyte	Result	Reporting Limit	Analyzed	Method Blank	BS	% Recovery	True Value QC	RPD	Qualifier
GRO C6-C10*	<10.0	10.0	02/07/2023	ND	188	94.1	200	7.52	
DRO >C10-C28*	<10.0	10.0	02/07/2023	ND	198	99.1	200	0.437	
EXT DRO >C28-C36	<10.0	10.0	02/07/2023	ND					

Surrogate: 1-Chlorooctane 98.2 % 48.2-134

Surrogate: 1-Chlorooctadecane 105 % 49.1-148

Cardinal Laboratories

*=Accredited Analyte

PLEASE NOTE: Liability and Damages. Cardinal's liability and client's exclusive remedy for any claim arising, whether based in contract or tort, shall be limited to the amount paid by client for analyses. All claims, including those for negligence and any other cause whatsoever shall be deemed waived unless made in writing and received by Cardinal within thirty (30) days after completion of the applicable service. In no event shall Cardinal be liable for incidental or consequential damages, including, without limitation, business interruptions, loss of use, or loss of profits incurred by client, its subsidiaries, affiliates or successors arising out of or related to the performance of the services hereunder by Cardinal, regardless of whether such claim is based upon any of the above stated reasons or otherwise. Results relate only to the samples identified above. This report shall not be reproduced except in full with written approval of Cardinal Laboratories.

Celey D. Keene, Lab Director/Quality Manager



PHONE (575) 393-2326 ° 101 E. MARLAND ° HOBBS, NM 88240

Analytical Results For:

TRINITY OILFIELD SERVICES & RENTALS, LLC
 DAN DUNKELBERG
 P. O. BOX 2587
 HOBBS NM, 88241
 Fax To: NONE

Received:	02/06/2023	Sampling Date:	02/06/2023
Reported:	02/08/2023	Sampling Type:	Soil
Project Name:	TACO CAT 27 - 34 #24H LEAK #2	Sampling Condition:	Cool & Intact
Project Number:	NOT GIVEN	Sample Received By:	Shalyn Rodriguez
Project Location:	OXY - LEA CO., NM		

Sample ID: CF-145-01.0-NA-S (H230505-18)

BTEx 8021B		mg/kg		Analyzed By: JH					
Analyte	Result	Reporting Limit	Analyzed	Method Blank	BS	% Recovery	True Value QC	RPD	Qualifier
Benzene*	<0.050	0.050	02/08/2023	ND	2.15	108	2.00	6.03	
Toluene*	<0.050	0.050	02/08/2023	ND	2.14	107	2.00	5.28	
Ethylbenzene*	<0.050	0.050	02/08/2023	ND	2.13	106	2.00	5.98	
Total Xylenes*	<0.150	0.150	02/08/2023	ND	6.43	107	6.00	4.77	
Total BTEx	<0.300	0.300	02/08/2023	ND					

Surrogate: 4-Bromofluorobenzene (PID) 104 % 71.5-134

Chloride, SM4500CI-B		mg/kg		Analyzed By: GM						
Analyte	Result	Reporting Limit	Analyzed	Method Blank	BS	% Recovery	True Value QC	RPD	Qualifier	
Chloride	1620	16.0	02/07/2023	ND	432	108	400	3.77		

TPH 8015M		mg/kg		Analyzed By: MS					
Analyte	Result	Reporting Limit	Analyzed	Method Blank	BS	% Recovery	True Value QC	RPD	Qualifier
GRO C6-C10*	<10.0	10.0	02/07/2023	ND	188	94.1	200	7.52	
DRO >C10-C28*	<10.0	10.0	02/07/2023	ND	198	99.1	200	0.437	
EXT DRO >C28-C36	<10.0	10.0	02/07/2023	ND					

Surrogate: 1-Chlorooctane 82.3 % 48.2-134

Surrogate: 1-Chlorooctadecane 89.3 % 49.1-148

Cardinal Laboratories

*=Accredited Analyte

PLEASE NOTE: Liability and Damages. Cardinal's liability and client's exclusive remedy for any claim arising, whether based in contract or tort, shall be limited to the amount paid by client for analyses. All claims, including those for negligence and any other cause whatsoever shall be deemed waived unless made in writing and received by Cardinal within thirty (30) days after completion of the applicable service. In no event shall Cardinal be liable for incidental or consequential damages, including, without limitation, business interruptions, loss of use, or loss of profits incurred by client, its subsidiaries, affiliates or successors arising out of or related to the performance of the services hereunder by Cardinal, regardless of whether such claim is based upon any of the above stated reasons or otherwise. Results relate only to the samples identified above. This report shall not be reproduced except in full with written approval of Cardinal Laboratories.

Celey D. Keene, Lab Director/Quality Manager



PHONE (575) 393-2326 ° 101 E. MARLAND ° HOBBS, NM 88240

Analytical Results For:

TRINITY OILFIELD SERVICES & RENTALS, LLC
 DAN DUNKELBERG
 P. O. BOX 2587
 HOBBS NM, 88241
 Fax To: NONE

Received:	02/06/2023	Sampling Date:	02/06/2023
Reported:	02/08/2023	Sampling Type:	Soil
Project Name:	TACO CAT 27 - 34 #24H LEAK #2	Sampling Condition:	Cool & Intact
Project Number:	NOT GIVEN	Sample Received By:	Shalyn Rodriguez
Project Location:	OXY - LEA CO., NM		

Sample ID: CF-146-01.0-NA-S (H230505-19)

BTX 8021B		mg/kg		Analyzed By: JH						
Analyte	Result	Reporting Limit	Analyzed	Method Blank	BS	% Recovery	True Value QC	RPD	Qualifier	
Benzene*	<0.050	0.050	02/08/2023	ND	2.15	108	2.00	6.03		
Toluene*	<0.050	0.050	02/08/2023	ND	2.14	107	2.00	5.28		
Ethylbenzene*	<0.050	0.050	02/08/2023	ND	2.13	106	2.00	5.98		
Total Xylenes*	<0.150	0.150	02/08/2023	ND	6.43	107	6.00	4.77		
Total BTX	<0.300	0.300	02/08/2023	ND						

Surrogate: 4-Bromofluorobenzene (PID) 105 % 71.5-134

Chloride, SM4500CI-B		mg/kg		Analyzed By: GM						
Analyte	Result	Reporting Limit	Analyzed	Method Blank	BS	% Recovery	True Value QC	RPD	Qualifier	
Chloride	1840	16.0	02/07/2023	ND	432	108	400	3.77		

TPH 8015M		mg/kg		Analyzed By: MS					
Analyte	Result	Reporting Limit	Analyzed	Method Blank	BS	% Recovery	True Value QC	RPD	Qualifier
GRO C6-C10*	<10.0	10.0	02/07/2023	ND	188	94.1	200	7.52	
DRO >C10-C28*	<10.0	10.0	02/07/2023	ND	198	99.1	200	0.437	
EXT DRO >C28-C36	<10.0	10.0	02/07/2023	ND					

Surrogate: 1-Chlorooctane 101 % 48.2-134

Surrogate: 1-Chlorooctadecane 108 % 49.1-148

Cardinal Laboratories

*=Accredited Analyte

PLEASE NOTE: Liability and Damages. Cardinal's liability and client's exclusive remedy for any claim arising, whether based in contract or tort, shall be limited to the amount paid by client for analyses. All claims, including those for negligence and any other cause whatsoever shall be deemed waived unless made in writing and received by Cardinal within thirty (30) days after completion of the applicable service. In no event shall Cardinal be liable for incidental or consequential damages, including, without limitation, business interruptions, loss of use, or loss of profits incurred by client, its subsidiaries, affiliates or successors arising out of or related to the performance of the services hereunder by Cardinal, regardless of whether such claim is based upon any of the above stated reasons or otherwise. Results relate only to the samples identified above. This report shall not be reproduced except in full with written approval of Cardinal Laboratories.

Celey D. Keene, Lab Director/Quality Manager



PHONE (575) 393-2326 ° 101 E. MARLAND ° HOBBS, NM 88240

Analytical Results For:

TRINITY OILFIELD SERVICES & RENTALS, LLC
 DAN DUNKELBERG
 P. O. BOX 2587
 HOBBS NM, 88241
 Fax To: NONE

Received:	02/06/2023	Sampling Date:	02/06/2023
Reported:	02/08/2023	Sampling Type:	Soil
Project Name:	TACO CAT 27 - 34 #24H LEAK #2	Sampling Condition:	Cool & Intact
Project Number:	NOT GIVEN	Sample Received By:	Shalyn Rodriguez
Project Location:	OXY - LEA CO., NM		

Sample ID: CF-147-02.0-NA-S (H230505-20)

BTX 8021B		mg/kg		Analyzed By: JH						
Analyte	Result	Reporting Limit	Analyzed	Method Blank	BS	% Recovery	True Value QC	RPD	Qualifier	
Benzene*	<0.050	0.050	02/08/2023	ND	2.15	108	2.00	6.03		
Toluene*	<0.050	0.050	02/08/2023	ND	2.14	107	2.00	5.28		
Ethylbenzene*	<0.050	0.050	02/08/2023	ND	2.13	106	2.00	5.98		
Total Xylenes*	<0.150	0.150	02/08/2023	ND	6.43	107	6.00	4.77		
Total BTX	<0.300	0.300	02/08/2023	ND						

Surrogate: 4-Bromofluorobenzene (PID) 105 % 71.5-134

Chloride, SM4500CI-B		mg/kg		Analyzed By: GM						
Analyte	Result	Reporting Limit	Analyzed	Method Blank	BS	% Recovery	True Value QC	RPD	Qualifier	
Chloride	128	16.0	02/07/2023	ND	432	108	400	3.77		

TPH 8015M		mg/kg		Analyzed By: MS					
Analyte	Result	Reporting Limit	Analyzed	Method Blank	BS	% Recovery	True Value QC	RPD	Qualifier
GRO C6-C10*	<10.0	10.0	02/07/2023	ND	188	94.1	200	7.52	
DRO >C10-C28*	<10.0	10.0	02/07/2023	ND	198	99.1	200	0.437	
EXT DRO >C28-C36	<10.0	10.0	02/07/2023	ND					

Surrogate: 1-Chlorooctane 77.5 % 48.2-134

Surrogate: 1-Chlorooctadecane 82.2 % 49.1-148

Cardinal Laboratories

*=Accredited Analyte

PLEASE NOTE: Liability and Damages. Cardinal's liability and client's exclusive remedy for any claim arising, whether based in contract or tort, shall be limited to the amount paid by client for analyses. All claims, including those for negligence and any other cause whatsoever shall be deemed waived unless made in writing and received by Cardinal within thirty (30) days after completion of the applicable service. In no event shall Cardinal be liable for incidental or consequential damages, including, without limitation, business interruptions, loss of use, or loss of profits incurred by client, its subsidiaries, affiliates or successors arising out of or related to the performance of the services hereunder by Cardinal, regardless of whether such claim is based upon any of the above stated reasons or otherwise. Results relate only to the samples identified above. This report shall not be reproduced except in full with written approval of Cardinal Laboratories.

Celey D. Keene, Lab Director/Quality Manager



PHONE (575) 393-2326 • 101 E. MARLAND • HOBBS, NM 88240

Analytical Results For:

TRINITY OILFIELD SERVICES & RENTALS, LLC
 DAN DUNKELBERG
 P. O. BOX 2587
 HOBBS NM, 88241
 Fax To: NONE

Received:	02/06/2023	Sampling Date:	02/06/2023
Reported:	02/08/2023	Sampling Type:	Soil
Project Name:	TACO CAT 27 - 34 #24H LEAK #2	Sampling Condition:	Cool & Intact
Project Number:	NOT GIVEN	Sample Received By:	Shalyn Rodriguez
Project Location:	OXY - LEA CO., NM		

Sample ID: CF-148-02.0-NA-S (H230505-21)

BTX 8021B		mg/kg		Analyzed By: JH/						
Analyte	Result	Reporting Limit	Analyzed	Method Blank	BS	% Recovery	True Value QC	RPD	Qualifier	
Benzene*	<0.050	0.050	02/08/2023	ND	2.03	102	2.00	3.88		
Toluene*	<0.050	0.050	02/08/2023	ND	2.07	104	2.00	4.55		
Ethylbenzene*	<0.050	0.050	02/08/2023	ND	2.05	102	2.00	4.44		
Total Xylenes*	<0.150	0.150	02/08/2023	ND	6.30	105	6.00	4.34		
Total BTX	<0.300	0.300	02/08/2023	ND						

Surrogate: 4-Bromofluorobenzene (PID) 109 % 71.5-134

Chloride, SM4500Cl-B		mg/kg		Analyzed By: GM						
Analyte	Result	Reporting Limit	Analyzed	Method Blank	BS	% Recovery	True Value QC	RPD	Qualifier	
Chloride	128	16.0	02/07/2023	ND	432	108	400	3.77		

TPH 8015M		mg/kg		Analyzed By: MS					
Analyte	Result	Reporting Limit	Analyzed	Method Blank	BS	% Recovery	True Value QC	RPD	Qualifier
GRO C6-C10*	<10.0	10.0	02/07/2023	ND	188	94.1	200	7.52	
DRO >C10-C28*	<10.0	10.0	02/07/2023	ND	198	99.1	200	0.437	
EXT DRO >C28-C36	<10.0	10.0	02/07/2023	ND					

Surrogate: 1-Chlorooctane 89.2 % 48.2-134

Surrogate: 1-Chlorooctadecane 95.4 % 49.1-148

Cardinal Laboratories

*=Accredited Analyte

PLEASE NOTE: Liability and Damages. Cardinal's liability and client's exclusive remedy for any claim arising, whether based in contract or tort, shall be limited to the amount paid by client for analyses. All claims, including those for negligence and any other cause whatsoever shall be deemed waived unless made in writing and received by Cardinal within thirty (30) days after completion of the applicable service. In no event shall Cardinal be liable for incidental or consequential damages, including, without limitation, business interruptions, loss of use, or loss of profits incurred by client, its subsidiaries, affiliates or successors arising out of or related to the performance of the services hereunder by Cardinal, regardless of whether such claim is based upon any of the above stated reasons or otherwise. Results relate only to the samples identified above. This report shall not be reproduced except in full with written approval of Cardinal Laboratories.

Celey D. Keene, Lab Director/Quality Manager



PHONE (575) 393-2326 • 101 E. MARLAND • HOBBS, NM 88240

Analytical Results For:

TRINITY OILFIELD SERVICES & RENTALS, LLC
 DAN DUNKELBERG
 P. O. BOX 2587
 HOBBS NM, 88241
 Fax To: NONE

Received:	02/06/2023	Sampling Date:	02/06/2023
Reported:	02/08/2023	Sampling Type:	Soil
Project Name:	TACO CAT 27 - 34 #24H LEAK #2	Sampling Condition:	Cool & Intact
Project Number:	NOT GIVEN	Sample Received By:	Shalyn Rodriguez
Project Location:	OXY - LEA CO., NM		

Sample ID: CF-149-01.0-NA-S (H230505-22)

BTEx 8021B		mg/kg		Analyzed By: JH/						
Analyte	Result	Reporting Limit	Analyzed	Method Blank	BS	% Recovery	True Value QC	RPD	Qualifier	
Benzene*	<0.050	0.050	02/08/2023	ND	2.03	102	2.00	3.88		
Toluene*	<0.050	0.050	02/08/2023	ND	2.07	104	2.00	4.55		
Ethylbenzene*	<0.050	0.050	02/08/2023	ND	2.05	102	2.00	4.44		
Total Xylenes*	<0.150	0.150	02/08/2023	ND	6.30	105	6.00	4.34		
Total BTEx	<0.300	0.300	02/08/2023	ND						

Surrogate: 4-Bromofluorobenzene (PID) 111 % 71.5-134

Chloride, SM4500CI-B		mg/kg		Analyzed By: GM						
Analyte	Result	Reporting Limit	Analyzed	Method Blank	BS	% Recovery	True Value QC	RPD	Qualifier	
Chloride	1880	16.0	02/07/2023	ND	432	108	400	3.77		

TPH 8015M		mg/kg		Analyzed By: MS					
Analyte	Result	Reporting Limit	Analyzed	Method Blank	BS	% Recovery	True Value QC	RPD	Qualifier
GRO C6-C10*	<10.0	10.0	02/07/2023	ND	188	94.1	200	7.52	
DRO >C10-C28*	<10.0	10.0	02/07/2023	ND	198	99.1	200	0.437	
EXT DRO >C28-C36	<10.0	10.0	02/07/2023	ND					

Surrogate: 1-Chlorooctane 97.6 % 48.2-134

Surrogate: 1-Chlorooctadecane 105 % 49.1-148

Cardinal Laboratories

*=Accredited Analyte

PLEASE NOTE: Liability and Damages. Cardinal's liability and client's exclusive remedy for any claim arising, whether based in contract or tort, shall be limited to the amount paid by client for analyses. All claims, including those for negligence and any other cause whatsoever shall be deemed waived unless made in writing and received by Cardinal within thirty (30) days after completion of the applicable service. In no event shall Cardinal be liable for incidental or consequential damages, including, without limitation, business interruptions, loss of use, or loss of profits incurred by client, its subsidiaries, affiliates or successors arising out of or related to the performance of the services hereunder by Cardinal, regardless of whether such claim is based upon any of the above stated reasons or otherwise. Results relate only to the samples identified above. This report shall not be reproduced except in full with written approval of Cardinal Laboratories.

Celey D. Keene, Lab Director/Quality Manager



PHONE (575) 393-2326 • 101 E. MARLAND • HOBBS, NM 88240

Analytical Results For:

TRINITY OILFIELD SERVICES & RENTALS, LLC
 DAN DUNKELBERG
 P. O. BOX 2587
 HOBBS NM, 88241
 Fax To: NONE

Received:	02/06/2023	Sampling Date:	02/06/2023
Reported:	02/08/2023	Sampling Type:	Soil
Project Name:	TACO CAT 27 - 34 #24H LEAK #2	Sampling Condition:	Cool & Intact
Project Number:	NOT GIVEN	Sample Received By:	Shalyn Rodriguez
Project Location:	OXY - LEA CO., NM		

Sample ID: CF-150-00.0-NA-S (H230505-23)

BTEx 8021B		mg/kg		Analyzed By: JH/						
Analyte	Result	Reporting Limit	Analyzed	Method Blank	BS	% Recovery	True Value QC	RPD	Qualifier	
Benzene*	<0.050	0.050	02/08/2023	ND	2.03	102	2.00	3.88		
Toluene*	<0.050	0.050	02/08/2023	ND	2.07	104	2.00	4.55		
Ethylbenzene*	<0.050	0.050	02/08/2023	ND	2.05	102	2.00	4.44		
Total Xylenes*	<0.150	0.150	02/08/2023	ND	6.30	105	6.00	4.34		
Total BTEX	<0.300	0.300	02/08/2023	ND						

Surrogate: 4-Bromofluorobenzene (PID) 112 % 71.5-134

Chloride, SM4500Cl-B		mg/kg		Analyzed By: GM						
Analyte	Result	Reporting Limit	Analyzed	Method Blank	BS	% Recovery	True Value QC	RPD	Qualifier	
Chloride	12000	16.0	02/07/2023	ND	432	108	400	3.77		

TPH 8015M		mg/kg		Analyzed By: MS					
Analyte	Result	Reporting Limit	Analyzed	Method Blank	BS	% Recovery	True Value QC	RPD	Qualifier
GRO C6-C10*	<10.0	10.0	02/07/2023	ND	188	94.1	200	7.52	
DRO >C10-C28*	35.4	10.0	02/07/2023	ND	198	99.1	200	0.437	
EXT DRO >C28-C36	<10.0	10.0	02/07/2023	ND					

Surrogate: 1-Chlorooctane 89.5 % 48.2-134

Surrogate: 1-Chlorooctadecane 98.5 % 49.1-148

Cardinal Laboratories

*=Accredited Analyte

PLEASE NOTE: Liability and Damages. Cardinal's liability and client's exclusive remedy for any claim arising, whether based in contract or tort, shall be limited to the amount paid by client for analyses. All claims, including those for negligence and any other cause whatsoever shall be deemed waived unless made in writing and received by Cardinal within thirty (30) days after completion of the applicable service. In no event shall Cardinal be liable for incidental or consequential damages, including, without limitation, business interruptions, loss of use, or loss of profits incurred by client, its subsidiaries, affiliates or successors arising out of or related to the performance of the services hereunder by Cardinal, regardless of whether such claim is based upon any of the above stated reasons or otherwise. Results relate only to the samples identified above. This report shall not be reproduced except in full with written approval of Cardinal Laboratories.

Celey D. Keene, Lab Director/Quality Manager



PHONE (575) 393-2326 • 101 E. MARLAND • HOBBS, NM 88240

Analytical Results For:

TRINITY OILFIELD SERVICES & RENTALS, LLC
 DAN DUNKELBERG
 P. O. BOX 2587
 HOBBS NM, 88241
 Fax To: NONE

Received:	02/06/2023	Sampling Date:	02/06/2023
Reported:	02/08/2023	Sampling Type:	Soil
Project Name:	TACO CAT 27 - 34 #24H LEAK #2	Sampling Condition:	Cool & Intact
Project Number:	NOT GIVEN	Sample Received By:	Shalyn Rodriguez
Project Location:	OXY - LEA CO., NM		

Sample ID: CW-001-00.5-NA-S (H230505-24)

BTX 8021B		mg/kg		Analyzed By: JH/						
Analyte	Result	Reporting Limit	Analyzed	Method Blank	BS	% Recovery	True Value QC	RPD	Qualifier	
Benzene*	<0.050	0.050	02/08/2023	ND	2.03	102	2.00	3.88		
Toluene*	<0.050	0.050	02/08/2023	ND	2.07	104	2.00	4.55		
Ethylbenzene*	<0.050	0.050	02/08/2023	ND	2.05	102	2.00	4.44		
Total Xylenes*	<0.150	0.150	02/08/2023	ND	6.30	105	6.00	4.34		
Total BTX	<0.300	0.300	02/08/2023	ND						

Surrogate: 4-Bromofluorobenzene (PID) 110 % 71.5-134

Chloride, SM4500CI-B		mg/kg		Analyzed By: GM						
Analyte	Result	Reporting Limit	Analyzed	Method Blank	BS	% Recovery	True Value QC	RPD	Qualifier	
Chloride	624	16.0	02/07/2023	ND	432	108	400	3.77		

TPH 8015M		mg/kg		Analyzed By: MS					
Analyte	Result	Reporting Limit	Analyzed	Method Blank	BS	% Recovery	True Value QC	RPD	Qualifier
GRO C6-C10*	<10.0	10.0	02/07/2023	ND	188	94.1	200	7.52	
DRO >C10-C28*	15.9	10.0	02/07/2023	ND	198	99.1	200	0.437	
EXT DRO >C28-C36	<10.0	10.0	02/07/2023	ND					

Surrogate: 1-Chlorooctane 88.2 % 48.2-134

Surrogate: 1-Chlorooctadecane 94.2 % 49.1-148

Cardinal Laboratories

*=Accredited Analyte

PLEASE NOTE: Liability and Damages. Cardinal's liability and client's exclusive remedy for any claim arising, whether based in contract or tort, shall be limited to the amount paid by client for analyses. All claims, including those for negligence and any other cause whatsoever shall be deemed waived unless made in writing and received by Cardinal within thirty (30) days after completion of the applicable service. In no event shall Cardinal be liable for incidental or consequential damages, including, without limitation, business interruptions, loss of use, or loss of profits incurred by client, its subsidiaries, affiliates or successors arising out of or related to the performance of the services hereunder by Cardinal, regardless of whether such claim is based upon any of the above stated reasons or otherwise. Results relate only to the samples identified above. This report shall not be reproduced except in full with written approval of Cardinal Laboratories.

Celey D. Keene, Lab Director/Quality Manager



PHONE (575) 393-2326 • 101 E. MARLAND • HOBBS, NM 88240

Analytical Results For:

TRINITY OILFIELD SERVICES & RENTALS, LLC
 DAN DUNKELBERG
 P. O. BOX 2587
 HOBBS NM, 88241
 Fax To: NONE

Received:	02/06/2023	Sampling Date:	02/06/2023
Reported:	02/08/2023	Sampling Type:	Soil
Project Name:	TACO CAT 27 - 34 #24H LEAK #2	Sampling Condition:	Cool & Intact
Project Number:	NOT GIVEN	Sample Received By:	Shalyn Rodriguez
Project Location:	OXY - LEA CO., NM		

Sample ID: CW-002-00.5-NA-S (H230505-25)

BTX 8021B		mg/kg		Analyzed By: JH/					
Analyte	Result	Reporting Limit	Analyzed	Method Blank	BS	% Recovery	True Value QC	RPD	Qualifier
Benzene*	<0.050	0.050	02/08/2023	ND	2.03	102	2.00	3.88	
Toluene*	<0.050	0.050	02/08/2023	ND	2.07	104	2.00	4.55	
Ethylbenzene*	<0.050	0.050	02/08/2023	ND	2.05	102	2.00	4.44	
Total Xylenes*	<0.150	0.150	02/08/2023	ND	6.30	105	6.00	4.34	
Total BTX	<0.300	0.300	02/08/2023	ND					

Surrogate: 4-Bromofluorobenzene (PID) 114 % 71.5-134

Chloride, SM4500CI-B		mg/kg		Analyzed By: GM						
Analyte	Result	Reporting Limit	Analyzed	Method Blank	BS	% Recovery	True Value QC	RPD	Qualifier	
Chloride	1360	16.0	02/07/2023	ND	432	108	400	3.77		

TPH 8015M		mg/kg		Analyzed By: MS					
Analyte	Result	Reporting Limit	Analyzed	Method Blank	BS	% Recovery	True Value QC	RPD	Qualifier
GRO C6-C10*	<10.0	10.0	02/07/2023	ND	188	94.1	200	7.52	
DRO >C10-C28*	<10.0	10.0	02/07/2023	ND	198	99.1	200	0.437	
EXT DRO >C28-C36	<10.0	10.0	02/07/2023	ND					

Surrogate: 1-Chlorooctane 77.4 % 48.2-134

Surrogate: 1-Chlorooctadecane 82.6 % 49.1-148

Cardinal Laboratories

*=Accredited Analyte

PLEASE NOTE: Liability and Damages. Cardinal's liability and client's exclusive remedy for any claim arising, whether based in contract or tort, shall be limited to the amount paid by client for analyses. All claims, including those for negligence and any other cause whatsoever shall be deemed waived unless made in writing and received by Cardinal within thirty (30) days after completion of the applicable service. In no event shall Cardinal be liable for incidental or consequential damages, including, without limitation, business interruptions, loss of use, or loss of profits incurred by client, its subsidiaries, affiliates or successors arising out of or related to the performance of the services hereunder by Cardinal, regardless of whether such claim is based upon any of the above stated reasons or otherwise. Results relate only to the samples identified above. This report shall not be reproduced except in full with written approval of Cardinal Laboratories.

Celey D. Keene, Lab Director/Quality Manager



PHONE (575) 393-2326 ° 101 E. MARLAND ° HOBBS, NM 88240

Notes and Definitions

QM-07	The spike recovery was outside acceptance limits for the MS and/or MSD. The batch was accepted based on acceptable LCS recovery.
ND	Analyte NOT DETECTED at or above the reporting limit
RPD	Relative Percent Difference
**	Samples not received at proper temperature of 6°C or below.
***	Insufficient time to reach temperature.
-	Chloride by SM4500Cl-B does not require samples be received at or below 6°C Samples reported on an as received basis (wet) unless otherwise noted on report

Cardinal Laboratories

*=Accredited Analyte

PLEASE NOTE: Liability and Damages. Cardinal's liability and client's exclusive remedy for any claim arising, whether based in contract or tort, shall be limited to the amount paid by client for analyses. All claims, including those for negligence and any other cause whatsoever shall be deemed waived unless made in writing and received by Cardinal within thirty (30) days after completion of the applicable service. In no event shall Cardinal be liable for incidental or consequential damages, including, without limitation, business interruptions, loss of use, or loss of profits incurred by client, its subsidiaries, affiliates or successors arising out of or related to the performance of the services hereunder by Cardinal, regardless of whether such claim is based upon any of the above stated reasons or otherwise. Results relate only to the samples identified above. This report shall not be reproduced except in full with written approval of Cardinal Laboratories.

A handwritten signature in black ink, appearing to read "Celey D. Keene".

Celey D. Keene, Lab Director/Quality Manager

CARDINAL Laboratories 101 East Marland, Hobbs, NM 88240 (575) 393-2326 FAX (575) 393-2476		CHAIN-OF-CUSTODY AND ANALYSIS REQUEST	
Company Name: Trinity Oilfield Services Project Manager: Dan Dunkelberg Address: 8426 N Dal Paso City: Hobbs State: NM Zip: 88241 Project #: Project Name: Taco Cal 27-34 #24H leak #2 Project Location: Lea Co., NM Project Owner: (see below) Project Location: Lea Co., NM Project Owner: (see below) Project Location: Lea Co., NM Project Owner: (see below)		P.O. #: Company: OXY USA, Inc. Attn: Wade Dittich Address: City: State: Zip: Phone #: Fax #:	
Sample Name: XT Matrix: PRESERV: SAMPLING:		ANALYSIS REQUEST	
Lab I.D. H930505 Sample I.D. (G)RAB OR (C)OMP. # CONTAINERS GROUNDWATER WASTEWATER SOIL OIL SLUDGE OTHER: ACID/BASE: ICE / COOL OTHER:		DATE TIME Chloride TPH BTEX	
1 CF-128-02.0-NA-S C 1 X 2/6/2023 X X X 2 CF-128-02.0-NA-S C 1 X 2/6/2023 X X X 3 CF-130-02.0-NA-S C 1 X 2/6/2023 X X X 4 CF-131-02.0-NA-S C 1 X 2/6/2023 X X X 5 CF-132-02.0-NA-S C 1 X 2/6/2023 X X X 6 CF-133-02.0-NA-S C 1 X 2/6/2023 X X X 7 CF-134-02.0-NA-S C 1 X 2/6/2023 X X X 8 CF-135-02.0-NA-S C 1 X 2/6/2023 X X X 9 CF-136-02.0-NA-S C 1 X 2/6/2023 X X X 10 CF-137-02.0-NA-S C 1 X 2/6/2023 X X X		Verbal Result: Yes No Add'l Phone #: All Results are emailed. Please provide Email address:	
Relinquished By: Xrdiff 1 Date: 2-6-23 Time: 1536 Received By: Speckiegnell Date: Time:		REMARKS:	
Delivered By: (Circle One) Sampler - UPS - Bus - Other:		Observed Temp. °C 21 Corrected Temp. °C 1.5 Sample Condition Cool Intact <input checked="" type="checkbox"/> Yes <input type="checkbox"/> No Checked By: SR (Initials) Turnaround Time: Standard <input checked="" type="checkbox"/> X Rush <input type="checkbox"/> Bacteria (only) Sample Condition Cool Intact <input type="checkbox"/> Yes <input type="checkbox"/> No Observed Temp. °C Corrected Temp. °C	

† Cardinal cannot accept verbal changes. Please email changes to celey.keene@cardinallabsnm.com

 CARDINAL Laboratories		101 East Marland, Hobbs, NM 88240 (575) 393-2326 FAX (575) 393-2476		CHAIN-OF-CUSTODY AND ANALYSIS REQUEST	
Company Name: Trinity Oilfield Services Project Manager: Dan Dunkelberg Address: 8426 N Dal Paso City: Hobbs State: NM Zip: 88241 Phone #: Fax #: Project #: Project Name: Taco Cat 27-34 #24H leak #2 Project Location: Lea Co., NM Project Owner: (see below) dan@trinityoilfieldservices.com Project Name: XT State: City: Zip: Phone #: Fax #: P.O. #: Company: OKY USA, Inc. Attn: Wade Dittich Address: City: State: Zip: Phone #: Fax #: BILL TO		ANALYSIS REQUEST			
FOR LAB USE ONLY Lab I.D. 1830505 Sample I.D.		(G)RAB OR (C)OMP. # CONTAINERS GROUNDWATER WASTEWATER SOIL OIL SLUDGE OTHER : ACID/BASE: ICE / COOL OTHER :		MATRIX PRESERV. SAMPLING	
11 CF-138-02.0-NA-S 13 CF-139-02.0-NA-S 14 CF-140-02.0-NA-S 15 CF-141-02.0-NA-S 16 CF-142-02.0-NA-S 17 CF-143-02.0-NA-S 18 CF-144-02.0-NA-S 19 CF-145-01.0-NA-S 20 CF-146-01.0-NA-S CF-147-02.0-NA-S		C 1 C 1 C 1 C 1 C 1 C 1 C 1 C 1 C 1 C 1 C 1 C 1		DATE 2/6/2023 2/6/2023 2/6/2023 2/6/2023 2/6/2023 2/6/2023 2/6/2023 2/6/2023 2/6/2023 2/6/2023 2/6/2023	
TIME DATE 2/6/2023 2/6/2023		TIME DATE 2/6/2023 2/6/2023		Chloride TPH BTEX	
Relinquished By: Y. K. H. T. Date: 2-6-23 Time: 1036		Received By: Sheddie Date: 2-6-23 Time: 1036		Verbal Result: <input type="checkbox"/> Yes <input type="checkbox"/> No Add'l Phone #: All Results are emailed. Please provide Email address:	
Relinquished By: Y. K. H. T. Date: 2-6-23 Time: 1036		Received By: Sheddie Date: 2-6-23 Time: 1036		REMARKS:	
Delivered By: (Circle One) Sampler - UPS - Bus - Other:		Observed Temp. °C 2.1 Corrected Temp. °C 1.5		Sample Condition Cool Intact <input checked="" type="checkbox"/> Yes <input type="checkbox"/> No CHECKED BY: (Initials) SR Turnaround Time: Standard <input checked="" type="checkbox"/> X <input type="checkbox"/> No Rush <input type="checkbox"/> Bacteria (only) Sample Condition Cool Intact <input type="checkbox"/> Yes <input type="checkbox"/> No Observed Temp. °C Corrected Temp. °C	

† Cardinal cannot accept verbal changes. Please email changes to caley.keene@cardinallabsnm.com

Page 30 of 30



PHONE (575) 393-2326 ° 101 E. MARLAND ° HOBBS, NM 88240

February 17, 2023

DAN DUNKELBERG

TRINITY OILFIELD SERVICES & RENTALS, LLC

P. O. BOX 2587

HOBBS, NM 88241

RE: TACO CAT 27 - 34 #24H LEAK #2

Enclosed are the results of analyses for samples received by the laboratory on 02/10/23 14:46.

Cardinal Laboratories is accredited through Texas NELAP under certificate number T104704398-22-15. Accreditation applies to drinking water, non-potable water and solid and chemical materials. All accredited analytes are denoted by an asterisk (*). For a complete list of accredited analytes and matrices visit the TCEQ website at www.tceq.texas.gov/field/qa/lab_accred_certif.html.

Cardinal Laboratories is accredited through the State of Colorado Department of Public Health and Environment for:

Method EPA 552.2	Haloacetic Acids (HAA-5)
Method EPA 524.2	Total Trihalomethanes (TTHM)
Method EPA 524.4	Regulated VOCs (V1, V2, V3)

Accreditation applies to public drinking water matrices.

This report meets NELAP requirements and is made up of a cover page, analytical results, and a copy of the original chain-of-custody. If you have any questions concerning this report, please feel free to contact me.

Sincerely,

A handwritten signature in black ink that reads "Celey D. Keene". The signature is written in a cursive, flowing style.

Celey D. Keene

Lab Director/Quality Manager



PHONE (575) 393-2326 ° 101 E. MARLAND ° HOBBS, NM 88240

Analytical Results For:

TRINITY OILFIELD SERVICES & RENTALS, LLC
 DAN DUNKELBERG
 P. O. BOX 2587
 HOBBS NM, 88241
 Fax To: NONE

Received:	02/10/2023	Sampling Date:	02/10/2023
Reported:	02/17/2023	Sampling Type:	Soil
Project Name:	TACO CAT 27 - 34 #24H LEAK #2	Sampling Condition:	Cool & Intact
Project Number:	NOT GIVEN	Sample Received By:	Tamara Oldaker
Project Location:	OXY - LEA CO., NM		

Sample ID: CF-111-01.0-NA-S (H230643-01)

BTEX 8021B		mg/kg		Analyzed By: ZZZ				S-04	
Analyte	Result	Reporting Limit	Analyzed	Method Blank	BS	% Recovery	True Value QC	RPD	Qualifier
Benzene*	<0.050	0.050	02/16/2023	ND	2.05	102	2.00	0.174	
Toluene*	<0.050	0.050	02/16/2023	ND	2.12	106	2.00	0.716	
Ethylbenzene*	<0.050	0.050	02/16/2023	ND	2.21	110	2.00	3.28	
Total Xylenes*	<0.150	0.150	02/16/2023	ND	6.44	107	6.00	4.23	
Total BTEX	<0.300	0.300	02/16/2023	ND					

Surrogate: 4-Bromofluorobenzene (PID) 136 % 71.5-134

Chloride, SM4500Cl-B			mg/kg					Analyzed By: AC	
Analyte	Result	Reporting Limit	Analyzed	Method Blank	BS	% Recovery	True Value QC	RPD	Qualifier
Chloride	80.0	16.0	02/15/2023	ND	400	100	400	3.92	

TPH 8015M			mg/kg					Analyzed By: MS	
Analyte	Result	Reporting Limit	Analyzed	Method Blank	BS	% Recovery	True Value QC	RPD	Qualifier
GRO C6-C10*	<10.0	10.0	02/15/2023	ND	203	102	200	3.05	
DRO >C10-C28*	<10.0	10.0	02/15/2023	ND	189	94.3	200	2.82	
EXT DRO >C28-C36	<10.0	10.0	02/15/2023	ND					

Surrogate: 1-Chlorooctane 99.0 % 48.2-134

Surrogate: 1-Chlorooctadecane 106 % 49.1-148

Cardinal Laboratories

*=Accredited Analyte

PLEASE NOTE: Liability and Damages. Cardinal's liability and client's exclusive remedy for any claim arising, whether based in contract or tort, shall be limited to the amount paid by client for analyses. All claims, including those for negligence and any other cause whatsoever shall be deemed waived unless made in writing and received by Cardinal within thirty (30) days after completion of the applicable service. In no event shall Cardinal be liable for incidental or consequential damages, including, without limitation, business interruptions, loss of use, or loss of profits incurred by client, its subsidiaries, affiliates or successors arising out of or related to the performance of the services hereunder by Cardinal, regardless of whether such claim is based upon any of the above stated reasons or otherwise. Results relate only to the samples identified above. This report shall not be reproduced except in full with written approval of Cardinal Laboratories.

Celey D. Keene, Lab Director/Quality Manager



PHONE (575) 393-2326 ° 101 E. MARLAND ° HOBBS, NM 88240

Analytical Results For:

TRINITY OILFIELD SERVICES & RENTALS, LLC
 DAN DUNKELBERG
 P. O. BOX 2587
 HOBBS NM, 88241
 Fax To: NONE

Received:	02/10/2023	Sampling Date:	02/10/2023
Reported:	02/17/2023	Sampling Type:	Soil
Project Name:	TACO CAT 27 - 34 #24H LEAK #2	Sampling Condition:	Cool & Intact
Project Number:	NOT GIVEN	Sample Received By:	Tamara Oldaker
Project Location:	OXY - LEA CO., NM		

Sample ID: CF-112-01.0-NA-S (H230643-02)

BTEx 8021B		mg/kg		Analyzed By: ZZZ				S-04	
Analyte	Result	Reporting Limit	Analyzed	Method Blank	BS	% Recovery	True Value QC	RPD	Qualifier
Benzene*	<0.050	0.050	02/16/2023	ND	2.05	102	2.00	0.174	
Toluene*	<0.050	0.050	02/16/2023	ND	2.12	106	2.00	0.716	
Ethylbenzene*	<0.050	0.050	02/16/2023	ND	2.21	110	2.00	3.28	
Total Xylenes*	<0.150	0.150	02/16/2023	ND	6.44	107	6.00	4.23	
Total BTEX	<0.300	0.300	02/16/2023	ND					

Surrogate: 4-Bromofluorobenzene (PID) 136 % 71.5-134

Chloride, SM4500CI-B		mg/kg		Analyzed By: AC					
Analyte	Result	Reporting Limit	Analyzed	Method Blank	BS	% Recovery	True Value QC	RPD	Qualifier
Chloride	160	16.0	02/15/2023	ND	400	100	400	3.92	

TPH 8015M		mg/kg		Analyzed By: MS					
Analyte	Result	Reporting Limit	Analyzed	Method Blank	BS	% Recovery	True Value QC	RPD	Qualifier
GRO C6-C10*	<10.0	10.0	02/15/2023	ND	203	102	200	3.05	
DRO >C10-C28*	<10.0	10.0	02/15/2023	ND	189	94.3	200	2.82	
EXT DRO >C28-C36	<10.0	10.0	02/15/2023	ND					

Surrogate: 1-Chlorooctane 90.4 % 48.2-134

Surrogate: 1-Chlorooctadecane 96.7 % 49.1-148

Cardinal Laboratories

*=Accredited Analyte

PLEASE NOTE: Liability and Damages. Cardinal's liability and client's exclusive remedy for any claim arising, whether based in contract or tort, shall be limited to the amount paid by client for analyses. All claims, including those for negligence and any other cause whatsoever shall be deemed waived unless made in writing and received by Cardinal within thirty (30) days after completion of the applicable service. In no event shall Cardinal be liable for incidental or consequential damages, including, without limitation, business interruptions, loss of use, or loss of profits incurred by client, its subsidiaries, affiliates or successors arising out of or related to the performance of the services hereunder by Cardinal, regardless of whether such claim is based upon any of the above stated reasons or otherwise. Results relate only to the samples identified above. This report shall not be reproduced except in full with written approval of Cardinal Laboratories.

Celey D. Keene, Lab Director/Quality Manager



PHONE (575) 393-2326 ° 101 E. MARLAND ° HOBBS, NM 88240

Analytical Results For:

TRINITY OILFIELD SERVICES & RENTALS, LLC
 DAN DUNKELBERG
 P. O. BOX 2587
 HOBBS NM, 88241
 Fax To: NONE

Received:	02/10/2023	Sampling Date:	02/10/2023
Reported:	02/17/2023	Sampling Type:	Soil
Project Name:	TACO CAT 27 - 34 #24H LEAK #2	Sampling Condition:	Cool & Intact
Project Number:	NOT GIVEN	Sample Received By:	Tamara Oldaker
Project Location:	OXY - LEA CO., NM		

Sample ID: CF-113-01.0-NA-S (H230643-03)

BTEx 8021B		mg/kg		Analyzed By: ZZZ				S-04	
Analyte	Result	Reporting Limit	Analyzed	Method Blank	BS	% Recovery	True Value QC	RPD	Qualifier
Benzene*	<0.050	0.050	02/16/2023	ND	2.05	102	2.00	0.174	
Toluene*	<0.050	0.050	02/16/2023	ND	2.12	106	2.00	0.716	
Ethylbenzene*	<0.050	0.050	02/16/2023	ND	2.21	110	2.00	3.28	
Total Xylenes*	<0.150	0.150	02/16/2023	ND	6.44	107	6.00	4.23	
Total BTEX	<0.300	0.300	02/16/2023	ND					

Surrogate: 4-Bromofluorobenzene (PID) 143 % 71.5-134

Chloride, SM4500Cl-B		mg/kg		Analyzed By: AC					
Analyte	Result	Reporting Limit	Analyzed	Method Blank	BS	% Recovery	True Value QC	RPD	Qualifier
Chloride	160	16.0	02/15/2023	ND	400	100	400	3.92	

TPH 8015M		mg/kg		Analyzed By: MS					
Analyte	Result	Reporting Limit	Analyzed	Method Blank	BS	% Recovery	True Value QC	RPD	Qualifier
GRO C6-C10*	<10.0	10.0	02/15/2023	ND	203	102	200	3.05	
DRO >C10-C28*	<10.0	10.0	02/15/2023	ND	189	94.3	200	2.82	
EXT DRO >C28-C36	<10.0	10.0	02/15/2023	ND					

Surrogate: 1-Chlorooctane 94.0 % 48.2-134

Surrogate: 1-Chlorooctadecane 100 % 49.1-148

Cardinal Laboratories

*=Accredited Analyte

PLEASE NOTE: Liability and Damages. Cardinal's liability and client's exclusive remedy for any claim arising, whether based in contract or tort, shall be limited to the amount paid by client for analyses. All claims, including those for negligence and any other cause whatsoever shall be deemed waived unless made in writing and received by Cardinal within thirty (30) days after completion of the applicable service. In no event shall Cardinal be liable for incidental or consequential damages, including, without limitation, business interruptions, loss of use, or loss of profits incurred by client, its subsidiaries, affiliates or successors arising out of or related to the performance of the services hereunder by Cardinal, regardless of whether such claim is based upon any of the above stated reasons or otherwise. Results relate only to the samples identified above. This report shall not be reproduced except in full with written approval of Cardinal Laboratories.

Celey D. Keene, Lab Director/Quality Manager



PHONE (575) 393-2326 ° 101 E. MARLAND ° HOBBS, NM 88240

Analytical Results For:

TRINITY OILFIELD SERVICES & RENTALS, LLC
 DAN DUNKELBERG
 P. O. BOX 2587
 HOBBS NM, 88241
 Fax To: NONE

Received:	02/10/2023	Sampling Date:	02/10/2023
Reported:	02/17/2023	Sampling Type:	Soil
Project Name:	TACO CAT 27 - 34 #24H LEAK #2	Sampling Condition:	Cool & Intact
Project Number:	NOT GIVEN	Sample Received By:	Tamara Oldaker
Project Location:	OXY - LEA CO., NM		

Sample ID: CF-114-01.0-NA-S (H230643-04)

BTEx 8021B		mg/kg		Analyzed By: ZZZ				S-04	
Analyte	Result	Reporting Limit	Analyzed	Method Blank	BS	% Recovery	True Value QC	RPD	Qualifier
Benzene*	<0.050	0.050	02/16/2023	ND	2.05	102	2.00	0.174	
Toluene*	<0.050	0.050	02/16/2023	ND	2.12	106	2.00	0.716	
Ethylbenzene*	<0.050	0.050	02/16/2023	ND	2.21	110	2.00	3.28	
Total Xylenes*	<0.150	0.150	02/16/2023	ND	6.44	107	6.00	4.23	
Total BTEX	<0.300	0.300	02/16/2023	ND					

Surrogate: 4-Bromofluorobenzene (PID) 143 % 71.5-134

Chloride, SM4500Cl-B		mg/kg		Analyzed By: AC					
Analyte	Result	Reporting Limit	Analyzed	Method Blank	BS	% Recovery	True Value QC	RPD	Qualifier
Chloride	176	16.0	02/15/2023	ND	400	100	400	3.92	

TPH 8015M		mg/kg		Analyzed By: MS					
Analyte	Result	Reporting Limit	Analyzed	Method Blank	BS	% Recovery	True Value QC	RPD	Qualifier
GRO C6-C10*	<10.0	10.0	02/15/2023	ND	203	102	200	3.05	
DRO >C10-C28*	<10.0	10.0	02/15/2023	ND	189	94.3	200	2.82	
EXT DRO >C28-C36	<10.0	10.0	02/15/2023	ND					

Surrogate: 1-Chlorooctane 91.2 % 48.2-134

Surrogate: 1-Chlorooctadecane 96.9 % 49.1-148

Cardinal Laboratories

*=Accredited Analyte

PLEASE NOTE: Liability and Damages. Cardinal's liability and client's exclusive remedy for any claim arising, whether based in contract or tort, shall be limited to the amount paid by client for analyses. All claims, including those for negligence and any other cause whatsoever shall be deemed waived unless made in writing and received by Cardinal within thirty (30) days after completion of the applicable service. In no event shall Cardinal be liable for incidental or consequential damages, including, without limitation, business interruptions, loss of use, or loss of profits incurred by client, its subsidiaries, affiliates or successors arising out of or related to the performance of the services hereunder by Cardinal, regardless of whether such claim is based upon any of the above stated reasons or otherwise. Results relate only to the samples identified above. This report shall not be reproduced except in full with written approval of Cardinal Laboratories.

Celey D. Keene, Lab Director/Quality Manager



PHONE (575) 393-2326 ° 101 E. MARLAND ° HOBBS, NM 88240

Analytical Results For:

TRINITY OILFIELD SERVICES & RENTALS, LLC
 DAN DUNKELBERG
 P. O. BOX 2587
 HOBBS NM, 88241
 Fax To: NONE

Received:	02/10/2023	Sampling Date:	02/10/2023
Reported:	02/17/2023	Sampling Type:	Soil
Project Name:	TACO CAT 27 - 34 #24H LEAK #2	Sampling Condition:	Cool & Intact
Project Number:	NOT GIVEN	Sample Received By:	Tamara Oldaker
Project Location:	OXY - LEA CO., NM		

Sample ID: CF-165-01.0-NA-S (H230643-05)

BTEx 8021B		mg/kg		Analyzed By: ZZZ						
Analyte	Result	Reporting Limit	Analyzed	Method Blank	BS	% Recovery	True Value QC	RPD	Qualifier	
Benzene*	<0.050	0.050	02/16/2023	ND	2.05	102	2.00	0.174		
Toluene*	<0.050	0.050	02/16/2023	ND	2.12	106	2.00	0.716		
Ethylbenzene*	<0.050	0.050	02/16/2023	ND	2.21	110	2.00	3.28		
Total Xylenes*	<0.150	0.150	02/16/2023	ND	6.44	107	6.00	4.23		
Total BTEX	<0.300	0.300	02/16/2023	ND						

Surrogate: 4-Bromofluorobenzene (PID) 132 % 71.5-134

Chloride, SM4500Cl-B		mg/kg		Analyzed By: AC						
Analyte	Result	Reporting Limit	Analyzed	Method Blank	BS	% Recovery	True Value QC	RPD	Qualifier	
Chloride	160	16.0	02/15/2023	ND	400	100	400	3.92		

TPH 8015M		mg/kg		Analyzed By: MS					
Analyte	Result	Reporting Limit	Analyzed	Method Blank	BS	% Recovery	True Value QC	RPD	Qualifier
GRO C6-C10*	<10.0	10.0	02/15/2023	ND	203	102	200	3.05	
DRO >C10-C28*	<10.0	10.0	02/15/2023	ND	189	94.3	200	2.82	
EXT DRO >C28-C36	<10.0	10.0	02/15/2023	ND					

Surrogate: 1-Chlorooctane 91.2 % 48.2-134

Surrogate: 1-Chlorooctadecane 97.1 % 49.1-148

Cardinal Laboratories

*=Accredited Analyte

PLEASE NOTE: Liability and Damages. Cardinal's liability and client's exclusive remedy for any claim arising, whether based in contract or tort, shall be limited to the amount paid by client for analyses. All claims, including those for negligence and any other cause whatsoever shall be deemed waived unless made in writing and received by Cardinal within thirty (30) days after completion of the applicable service. In no event shall Cardinal be liable for incidental or consequential damages, including, without limitation, business interruptions, loss of use, or loss of profits incurred by client, its subsidiaries, affiliates or successors arising out of or related to the performance of the services hereunder by Cardinal, regardless of whether such claim is based upon any of the above stated reasons or otherwise. Results relate only to the samples identified above. This report shall not be reproduced except in full with written approval of Cardinal Laboratories.

Celey D. Keene, Lab Director/Quality Manager

PHONE (575) 393-2326 • 101 E. MARLAND • HOBBS, NM 88240

Notes and Definitions

S-04	The surrogate recovery for this sample is outside of established control limits due to a sample matrix effect.
QM-07	The spike recovery was outside acceptance limits for the MS and/or MSD. The batch was accepted based on acceptable LCS recovery.
ND	Analyte NOT DETECTED at or above the reporting limit
RPD	Relative Percent Difference
**	Samples not received at proper temperature of 6°C or below.
***	Insufficient time to reach temperature.
-	Chloride by SM4500Cl-B does not require samples be received at or below 6°C Samples reported on an as received basis (wet) unless otherwise noted on report

Cardinal Laboratories

*=Accredited Analyte

PLEASE NOTE: Liability and Damages. Cardinal's liability and client's exclusive remedy for any claim arising, whether based in contract or tort, shall be limited to the amount paid by client for analyses. All claims, including those for negligence and any other cause whatsoever shall be deemed waived unless made in writing and received by Cardinal within thirty (30) days after completion of the applicable service. In no event shall Cardinal be liable for incidental or consequential damages, including, without limitation, business interruptions, loss of use, or loss of profits incurred by client, its subsidiaries, affiliates or successors arising out of or related to the performance of the services hereunder by Cardinal, regardless of whether such claim is based upon any of the above stated reasons or otherwise. Results relate only to the samples identified above. This report shall not be reproduced except in full with written approval of Cardinal Laboratories.

A handwritten signature in black ink, appearing to read "Celey D. Keene".

Celey D. Keene, Lab Director/Quality Manager

Page 8 of 8

District I
1625 N. French Dr., Hobbs, NM 88240
Phone:(575) 393-6161 Fax:(575) 393-0720
District II
811 S. First St., Artesia, NM 88210
Phone:(575) 748-1283 Fax:(575) 748-9720
District III
1000 Rio Brazos Rd., Aztec, NM 87410
Phone:(505) 334-6178 Fax:(505) 334-6170
District IV
1220 S. St Francis Dr., Santa Fe, NM 87505
Phone:(505) 476-3470 Fax:(505) 476-3462

State of New Mexico
Energy, Minerals and Natural Resources
Oil Conservation Division
1220 S. St Francis Dr.
Santa Fe, NM 87505

CONDITIONS

Action 197583

CONDITIONS

Operator: OXY USA INC P.O. Box 4294 Houston, TX 772104294	OGRID: 16696
	Action Number: 197583
	Action Type: [C-141] Release Corrective Action (C-141)

CONDITIONS

Created By	Condition	Condition Date
jnobui	Closure Report Approved. Please implement 19.15.29.13 NMAC when completing P&A.	3/22/2023